

FILE: BIM 360/006 3608.000 - Regeneron, Day Care Facility Tarrytown/Architecture - 06 3608.000 - TTX Daycare - v2020.rvt PLOTTED ON: 07/01/2022

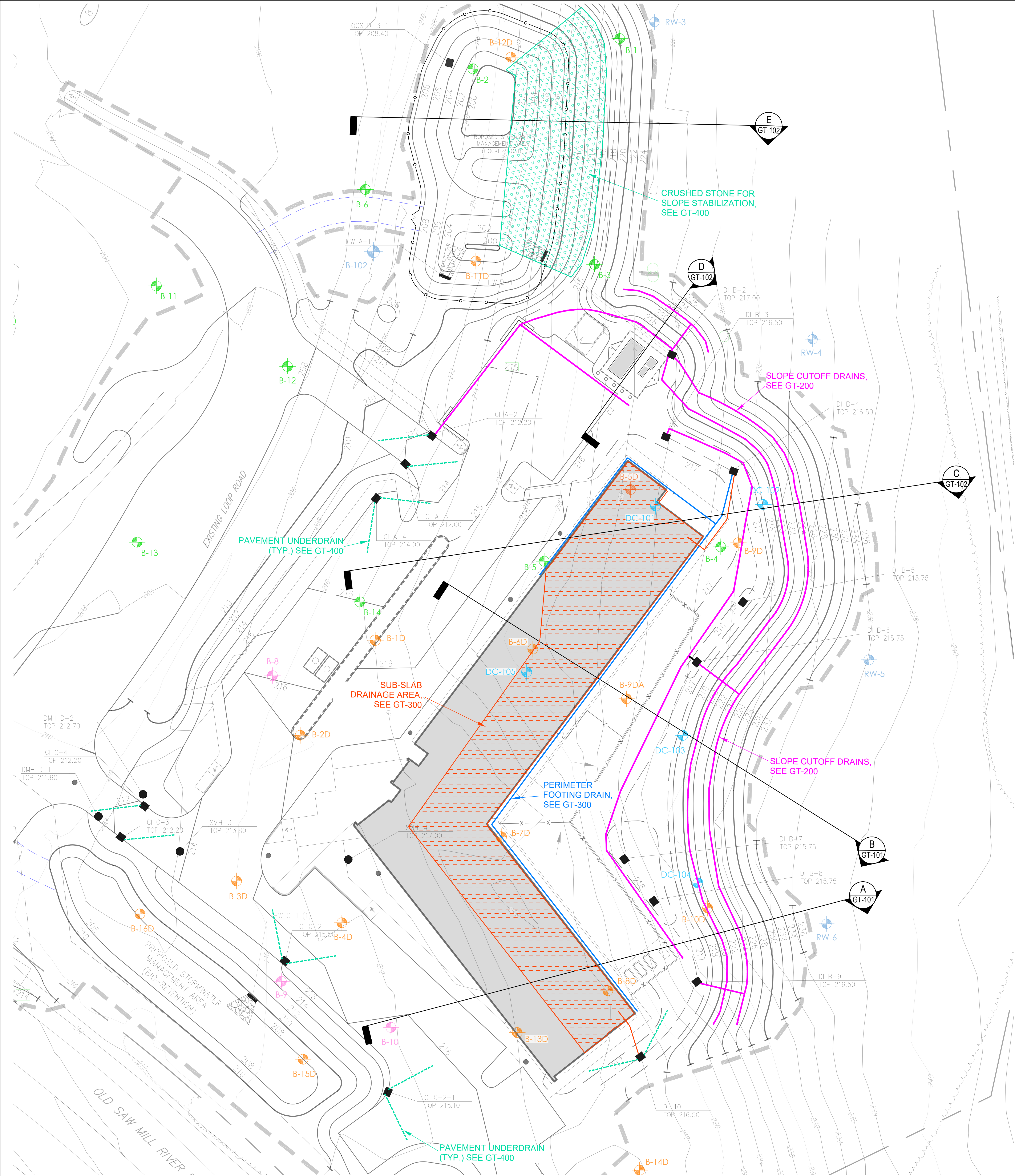

GENERAL NOTES:

- GENERAL LAYOUT WAS OBTAINED FROM A DRAWING PREPARED BY JMC, PLLC., DATED 05/12/2022, ENTITLED "GRADING PLAN".
- REFER TO THE REPORT ON SUBSURFACE SOIL AND FOUNDATION INVESTIGATION BY CARLIN-SIMPSON & ASSOCIATES LLC DATED 20 APRIL 2022 FOR BORING LOGS.
- ALL BORING LOCATIONS ARE APPROXIMATE.
- CROSS-SECTIONS ARE SHOWN ON SHEETS GT-101 AND GT-102. ALL BEDROCK AND GROUNDWATER ELEVATIONS ON THE CROSS-SECTIONS ARE APPROXIMATE.

LIST OF DRAWINGS

GT-100	OVERALL DRAINAGE PLAN
GT-101	CROSS-SECTIONS A & B
GT-102	CROSS SECTIONS C, D, & E
GT-200	SLOPE DRAINAGE PLAN
GT-300	BUILDING DRAINAGE PLAN
GT-400	PAVEMENT DRAINS & POND DRAINAGE BLANKET

LEGEND:

- BORING AND/OR WELL LOCATION PERFORMED IN DECEMBER 2021 (DC-100 SERIES)
- BORING LOCATION PERFORMED IN MARCH 2021 (BD SERIES)
- BORING LOCATION PERFORMED IN FEB 2020 (B-1 THRU B-14)
- BORING LOCATION PERFORMED IN MARCH 2016 (B-5 THRU B-10)
- BORING LOCATION PERFORMED IN 2011 (B-101, B-102, AND RW-3 TO RW-6)

REGENERON
REAL ESTATE &
FACILITIES MANAGEMENT

777 Old Saw Mill River Road
Tarrytown, NY 10591-6707
T: 914.847.7400
F: 914.847.7991
www.regeneron.com

Building #17
Campus Expansion Child
Day-care Center

899 Old Saw Mill River Road
Mount Pleasant, NY 10591

Project No. B17-DAYCARE

Architect

Gensler

1700 Broadway, Suite 400
New York, NY 10019
(212) 492-1400 Phone
(212) 492-1472 Fax

Structural Engineer

Thornton Tomasetti
120 Broadway, 15th Floor
New York, NY 10271
(917) 661-7800 Phone
(917) 661-7801 Fax

MEP / IT / Security Engineer

Cosentini Associates
498 Seventh Avenue
New York, NY 10018
(212) 615-3600 Phone
(212) 615-3700 Fax

Civil Engineer

JMC
120 Bedford Road
Armonk, NY 10504
(914) 273-5225 Phone
(914) 273-1022 Fax

Landscape Architect

Langan
21 Penn Plaza, 360 West 31st Street, 8th Floor
New York, NY 10001
(212) 479-5400 Phone
(212) 479-5444 Fax

Geotechnical Engineer

Carlin-Simpson & Associates, LLC
61 Main Street
Sayreville, NJ 08872
(732) 432-5757 Phone
(732) 432-5717 Fax

Key Plan

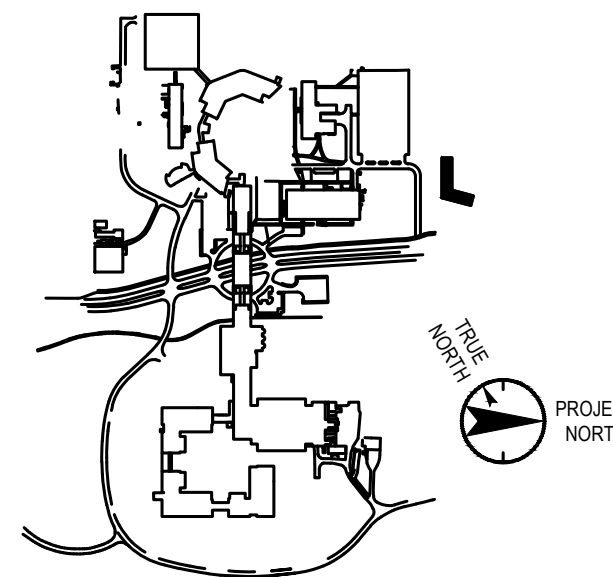

No.	Date	Description
0	05.13.2022	100% CONSTRUCTION DOCUMENTS
0	06.20.2022	ISSUED FOR PERMIT
1	07.01.2022	100% CONSTRUCTION DOCUMENTS-1

Plot Date: 07.01.2022

ALL DRAWINGS AND WRITTEN MATERIALS REPRESENTED ON THIS SHEET CONSTITUTE THE COPYRIGHTED WORK AND ARE THE SOLE PROPERTY OF REGENERON PHARMACEUTICALS. THIS SHEET MAY NOT BE REPRODUCED OR COPIED IN WHOLE OR IN PART, NOR MAY ANY OF THE DRAWINGS OR WRITTEN MATERIALS APPEAR HEREIN BE INCORPORATED INTO ANY OTHER WORK FOR ANY REASON WITHOUT THE WRITTEN CONSENT OF REGENERON PHARMACEUTICALS. THIS SHEET MUST BE RETURNED UPON THE REQUEST OF REGENERON PHARMACEUTICALS. A REGENERON PHARMACEUTICALS OR AUTHORIZED AGENT OF ANY SUCH DOCUMENTS OR INFORMATION PRODUCED BY DESIGN PROFESSIONAL OUTSIDE OF THE PROJECT WITHOUT THE EXPRESS WRITTEN CONSENT OF DESIGN PROFESSIONAL. REGENERON ASSUMES FULL RESPONSIBILITY FOR ANY AND ALL RISKS INVOLVED IN SUCH PAGE.

Professional Seal and Signature

ANY ALTERATION OF PLANS, SPECIFICATIONS, PLATS AND REPORTS BEARING THE SEAL OF A LICENSED PROFESSIONAL ENGINEER OR LICENSED LAND SURVEYOR IS A VIOLATION OF SECTION 2209 OF THE NEW YORK STATE EDUCATION LAW, EXCEPT AS PROVIDED FOR BY SECTION 2209, SUBSECTION 2.

Vendor Name: Carlin-Simpson & Associates, LLC
Vendor Project No.: 20-166
Discipline: Geotechnical Drawn By: MRA

OVERALL DRAINAGE PLAN

Scale: 1" = 20' Floor:

GT-100