

REFERENCE PERFORMANCE CRITERIA NOTED ON  
'G-000 - SHEET INDEX AND PROJECT INFORMATION  
ENCLOSURE DETAILS SHOW THE FOLLOWING:

6. PER 418-1.5 (q) IN NEW YORK STATE CHILD DAY CARE REGULATIONS, GLASS IN OUTSIDE WINDOWS LESS THAN 32 INCHES ABOVE THE FINISH FLOOR MUST BE OF SAFETY GRADE OR OTHERWISE PROTECTED BY USE OF BARRIERS TO AVOID ACCIDENTAL IMPACT.

- 01 GALVANIZED METAL GRATING STAIR WITH  
PIPE RAILING.
- 02 GALVANIZED METAL PIPE GUARDRAIL.
- 03 LIGHT GAUGE METAL FRAMING; RE:  
STRUCTURAL.
- 04 VINYL-COATED CHAIN LINK FENCING & GATE;  
RE: LANDSCAPING.
- 05 4" X 5" CONCEALED GUTTER AND LEADERS;  
HEAT-TRACED THROUGH ENTIRE SYSTEM.  
REFER TO PLUMBING AND ELECTRICAL.
- 14 EXTERIOR LIGHTING; RE: CIVIL AND  
ELECTRICAL

Landscape Architect

Langan  
21 Penn Plaza, 360 West 31st Street, 8th Floor  
New York, NY 10001  
(212) 479-5400 Phone  
(212) 479-5444 Fax

No.	Date	Description
0	05.20.2022	ISSUED FOR PERMIT
1	06.20.2022	100% CONSTRUCTION DOCUMENTS
2	07.01.2022	100% CONSTRUCTION DOCUMENTS-1

Plot Date: 07.01.2022

ALL DRAWINGS AND WRITTEN MATERIALS REPRESENTED ON THIS SHEET CONSTITUTE THE APPROPRIATE WORK AND ARE THE SOLE PROPERTY OF REGENERON PHARMACEUTICALS. THIS SHEET MAY NOT BE REPRODUCED OR COPIED IN WHOLE OR IN PART, NOR MAY ANY OF THE DRAWINGS OR WRITTEN MATERIALS APPEARING THEREIN, BE INCORPORATED INTO ANOTHER WORK FOR ANY REASON WITHOUT THE WRITTEN CONSENT OF REGENERON PHARMACEUTICALS. THIS SHEET MUST BE RETURNED UPON THE REQUEST OF REGENERON PHARMACEUTICALS. IF REGENERON MAKES OR AUTHORIZES REUSE OF ANY OF THE DOCUMENTS OR INFORMATION PROVIDED BY DESIGN REPRESENTATIVE OUTSIDE OF THE PROJECT WITHOUT THE EXPRESS WRITTEN CONSENT OF DESIGN PROFESSIONAL, REGENERON ASSUMES FULL RESPONSIBILITY FOR ANY AND ALL RISKS INVOLVED IN SUCH REUSE.

Professional Seal and Signature

Vendor Name: GENSLER  
Vendor Project No.: 006.3608.000  
Discipline: ARCHITECTURE Drawn By: GENSLER  
**OVERALL BUILDING  
ELEVATIONS**

Scale: As indicated      Floor: 1ST FLOOR

# A-200

SCALE: 1/8" = 1'-0"

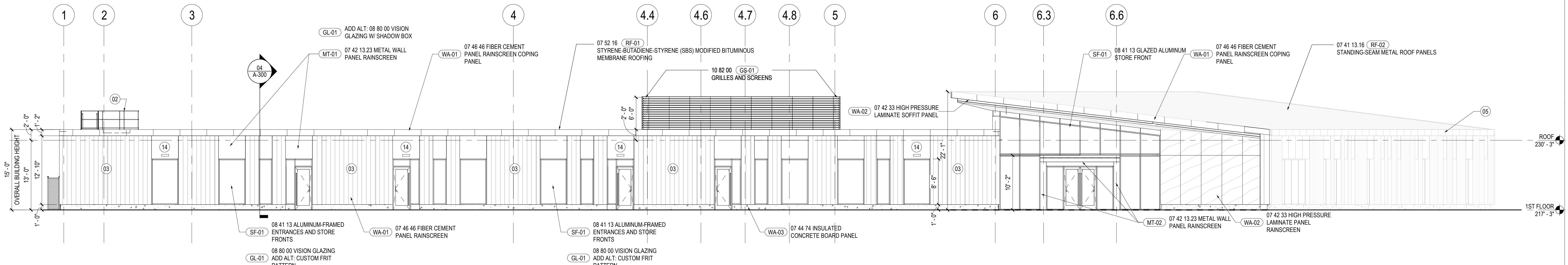

SCALE: 1/8" = 1'-0"

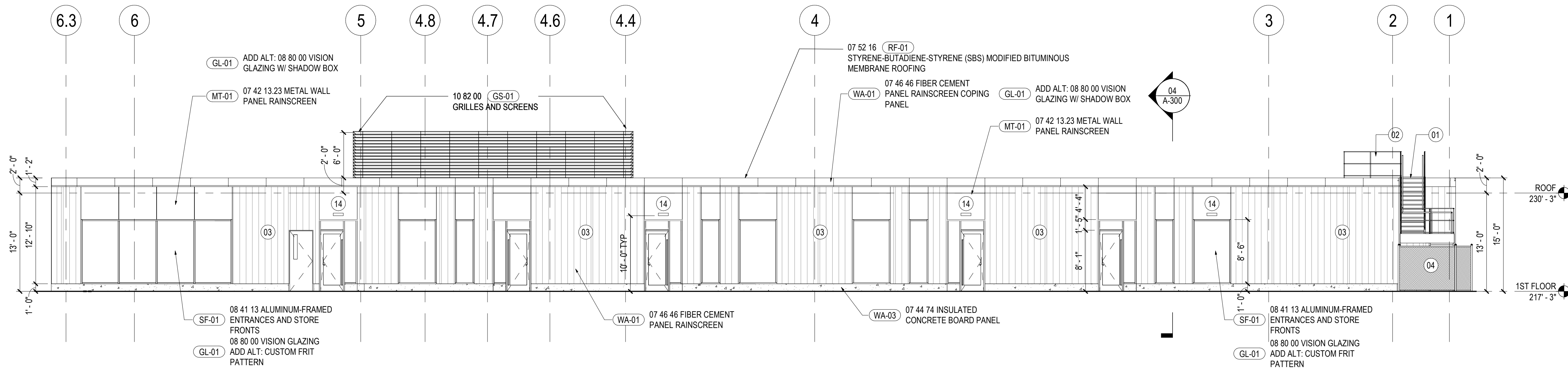

SCALE: 1/8" = 1'-0"

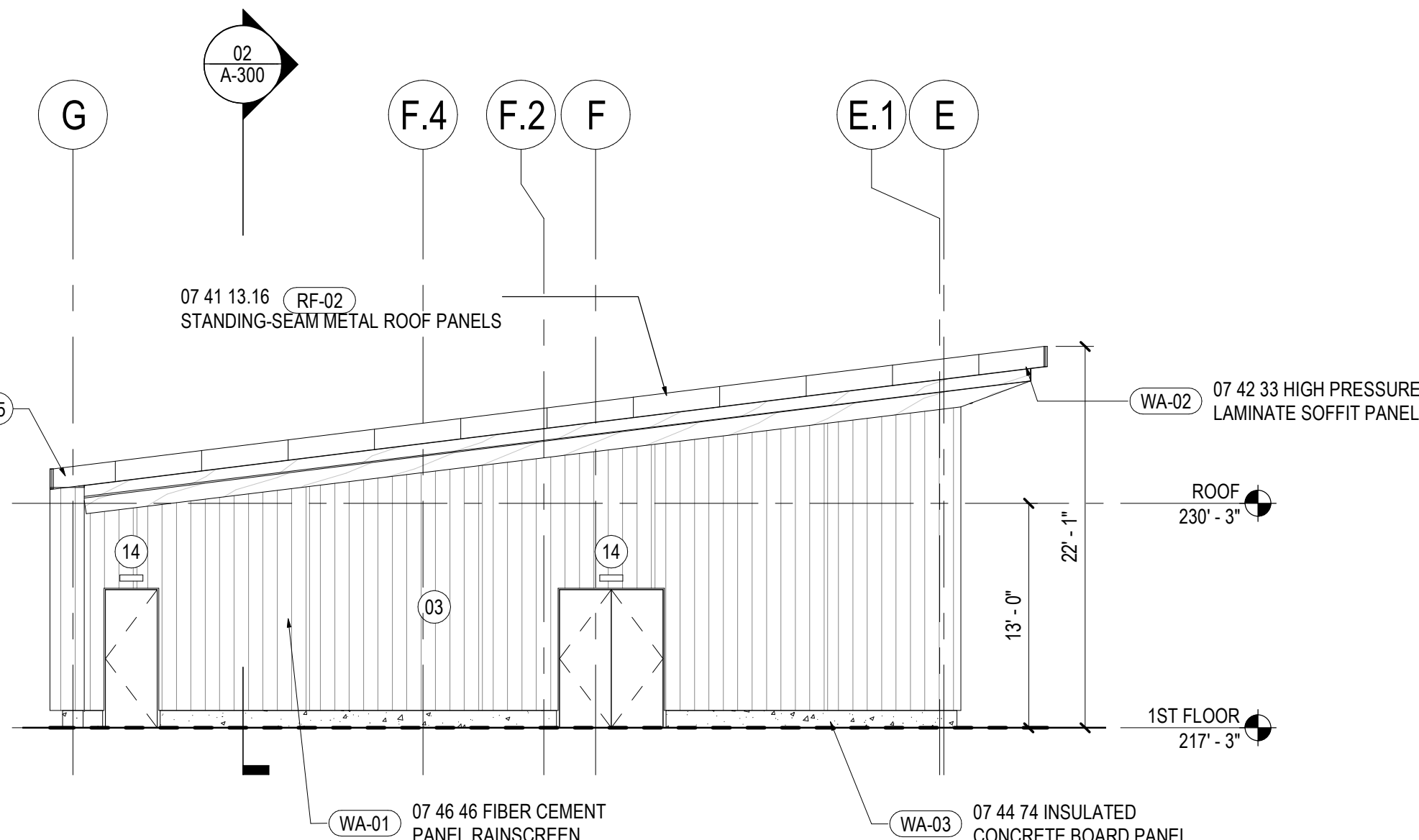

SCALE: 1/8" = 1'-0"

SCALE: 1/8" = 1'-0"

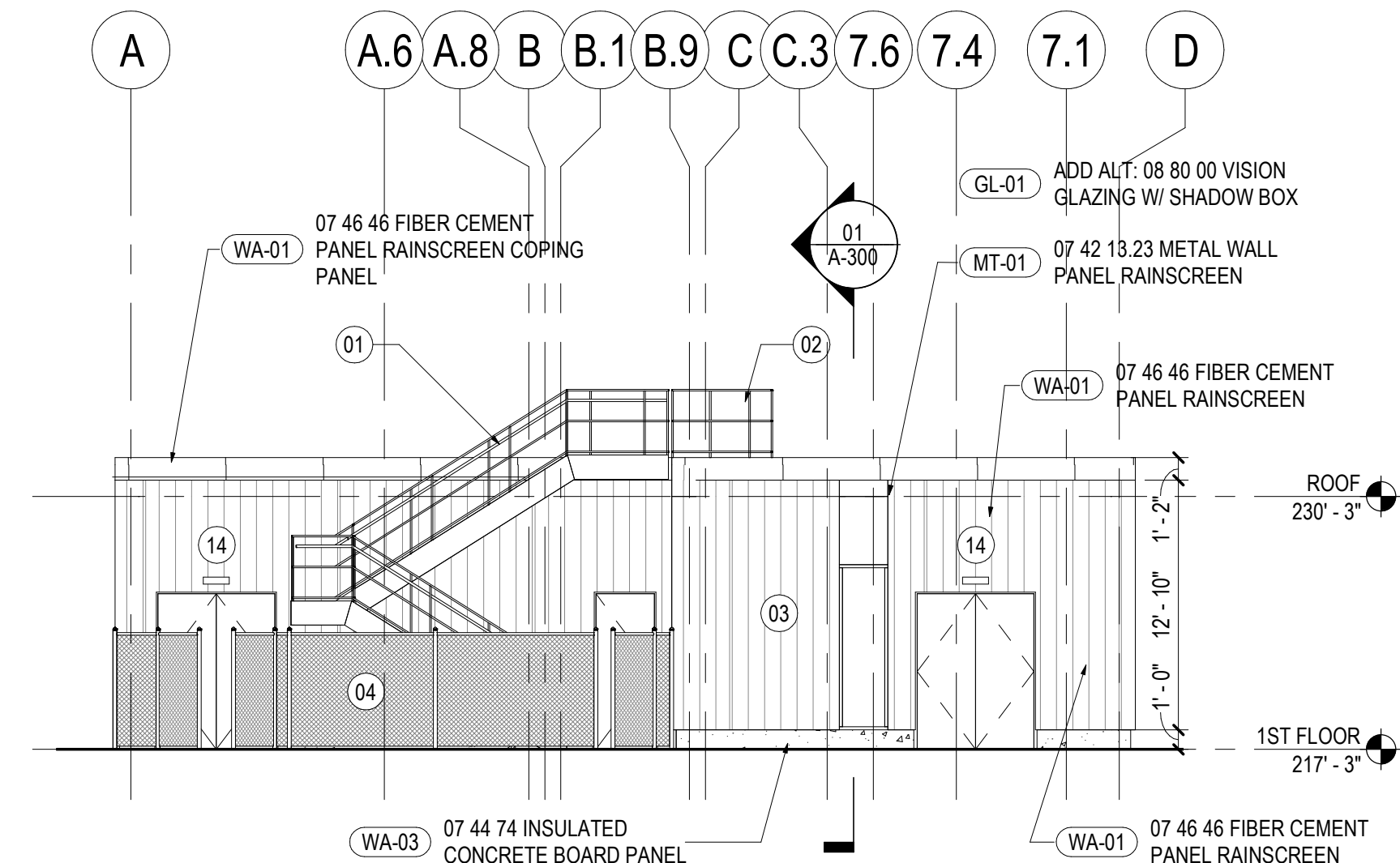

SCALE: 1/8" = 1'-0"

