

01 BUILDING SECTION - LONGITUDINAL SECTION AT NORTH WING
SCALE: 1/8" = 1'-0"

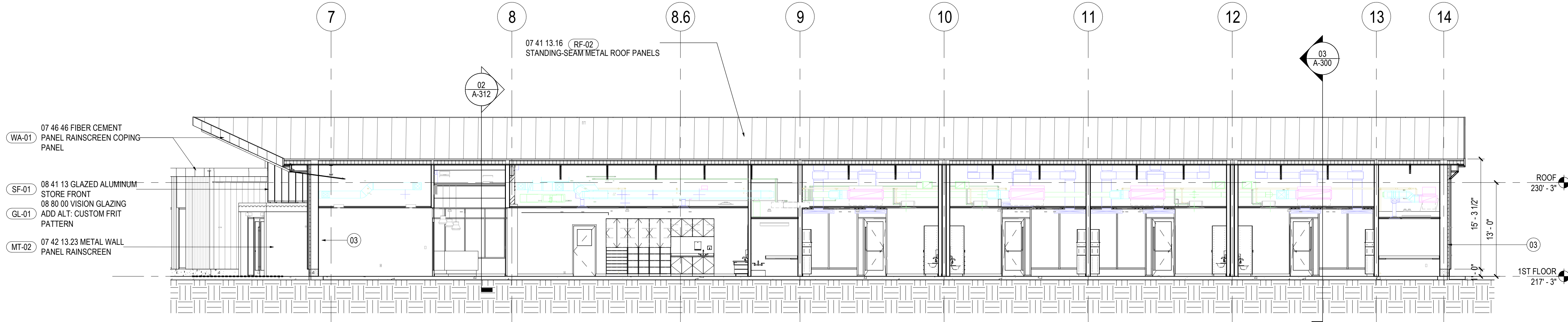

02 BUILDING SECTION - LONGITUDINAL SECTION AT EAST WING
SCALE: 1/8" = 1'-0"

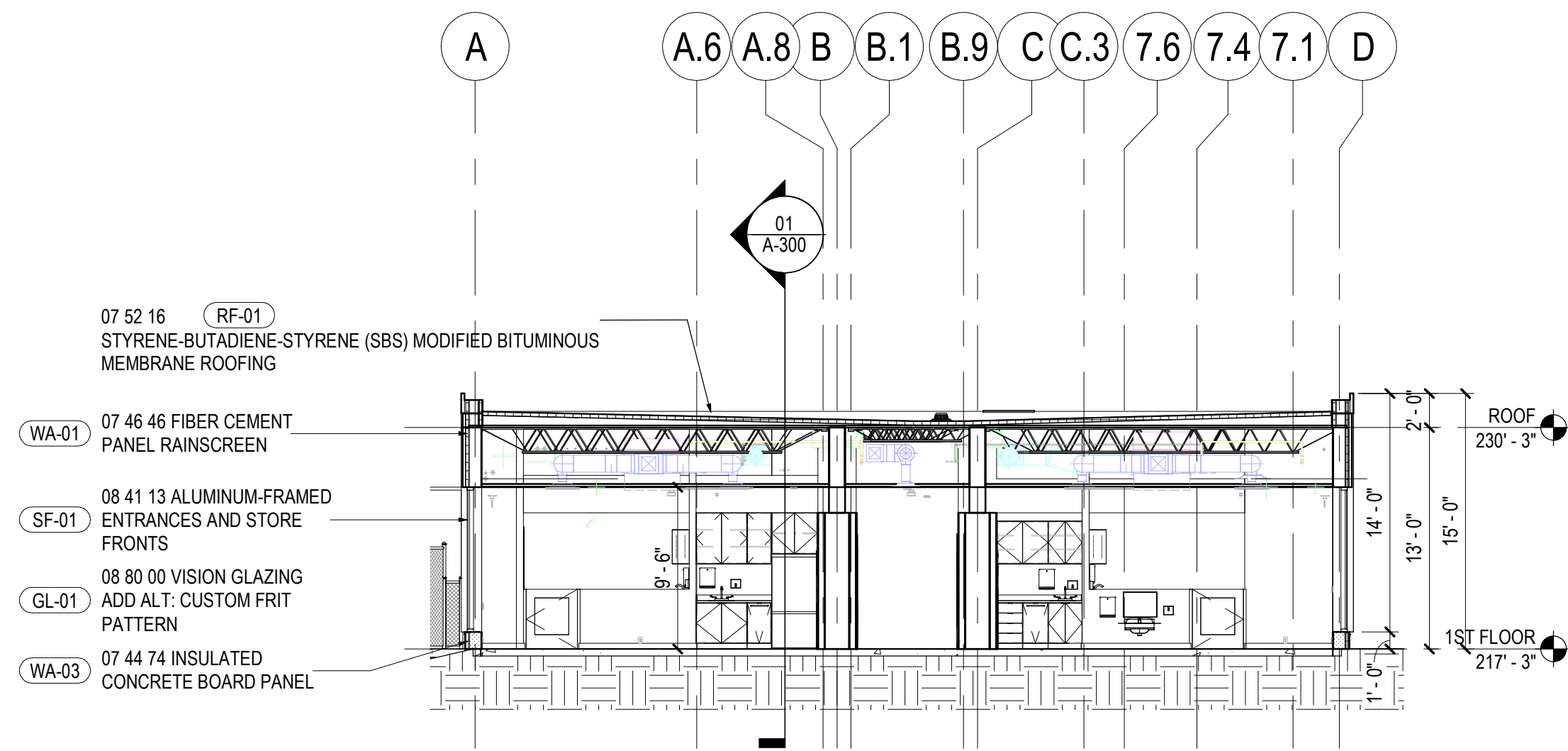

04 BUILDING SECTION - TRANSVERSE SECTION AT NORTH WING
SCALE: 1/8" = 1'-0"

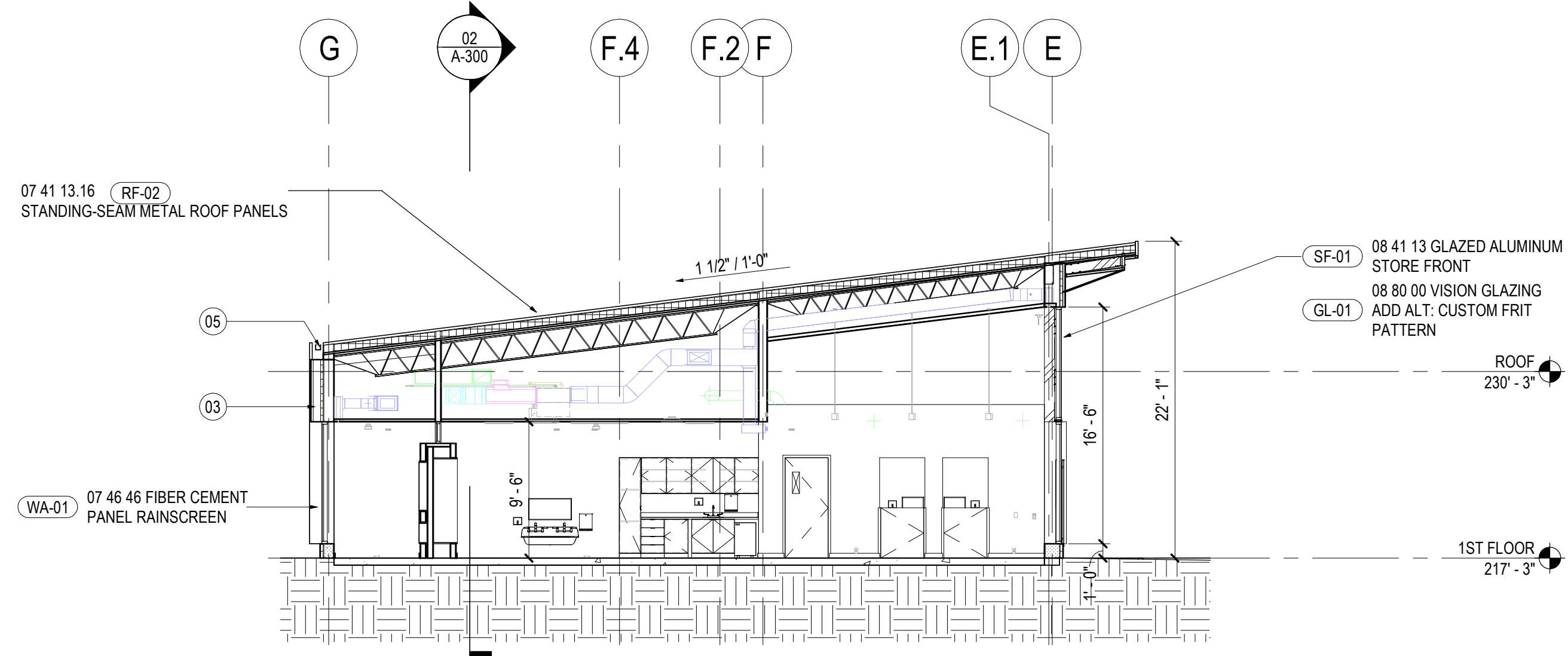

03 BUILDING SECTION - TRANSVERSE SECTION AT EAST WING
SCALE: 1/8" = 1'-0"

GENERAL NOTES

REFERENCE PERFORMANCE CRITERIA NOTED ON '0500 - SHEET INDEX AND PROJECT INFORMATION. ENCLOSURE DETAILS SHOW THE FOLLOWING:

1. ROOF INSULATION MINIMUM R-30 C.I. 2.5" L.P. AND 9.5" H.P. ELEVATIONS ARE BASED ON AVERAGE R-30 OF POLYISOCYANURATE BOARD INSULATION WITH MINIMUM 1/4" PER FOOT ROOF SLOPE. PROVIDE 1/2" MINIMUM THICK COVER BOARD.
2. RAINSCREEN WALL SYSTEM: MINIMUM R-10.0 + R-7.5 C.I. INSULATION GLASS-FIBER BOARD INSULATION FULL DEPTH OF STUD CAVITY (REFER TO STRUCTURAL DRAWINGS FOR STUD DEPTHS) + 2" CONTINUOUS EXTERIOR EXTRUDED-POLYSTYRENE RIGID BOARD INSULATION.
3. FOUNDATION WALL PERIMETER CONDITIONS: PROVIDE MINIMUM R-10 EXTRUDED-POLYSTYRENE RIGID BOARD INSULATION AT FOUNDATION WALLS AT THE PERIMETER OF UNHEATED SLABS AND MINIMUM R-15 EXTRUDED-POLYSTYRENE RIGID BOARD INSULATION AT HEATED SLABS FOR 24" BELOW GRADE OR TO TOP OF SHELF/FOOTING WHICHEVER IS LESS.
4. BELOW SLAB ON GRADE CONDITIONS: PROVIDE MINIMUM R-10 EXTRUDED-POLYSTYRENE RIGID BOARD INSULATION AT HEATED SLABS.
5. ALL GYPSUM BOARD TO BE WITH MOISTURE AND MOLD RESISTANT CORE AND FACING SURFACES.
6. PER 418-1.5 (a) IN NEW YORK STATE CHILD DAY CARE REGULATIONS, GLASS IN OUTSIDE WINDOWS LESS THAN 32" INCHES ABOVE THE FINISH FLOOR MUST BE OF SAFETY GRADE OR OTHERWISE PROTECTED BY USE OF BARRIERS TO AVOID ACCIDENTAL IMPACT.

SHEET NOTES

- 02 GALVANIZED METAL PIPE GUARDRAIL.
- 03 LIGHT GAUGE METAL FRAMING, RE: STRUCTURAL.
- 04 VINYL-COATED CHAIN LINK FENCING & GATE, RE: LANDSCAPING.
- 05 4" X 8" CONCEALED GUTTER AND LEADERS: HEAT-TRACED THROUGH ENTIRE SYSTEM. REFER TO PLUMBING AND ELECTRICAL.

REGENERON REAL ESTATE & FACILITIES MANAGEMENT

777 Old Saw Mill River Road
Tarrytown, NY 10591-6707
T: 914.847.7400
F: 914.847.7991
www.regeneron.com

Building #17 Campus Expansion Child Day-care Center

899 Old Saw Mill River Road
Mount Pleasant, NY 10591
Project No. B17-DAYCARE

Architect
Gensler
1700 Broadway, Suite 400
New York, NY 10019
(212) 492-1400 Phone
(212) 492-1472 Fax

Structural Engineer

Thornton Tomasetti
120 Broadway, 15th Floor
New York, NY 10271
(917) 661-7800 Phone
(917) 661-7801 Fax

MEP / IT / Security Engineer

Cosentini Associates
498 Seventh Avenue
New York, NY 10018
(212) 615-3600 Phone
(212) 615-3700 Fax

Civil Engineer

JMC
120 Bedford Road
Armonk, NY 10504
(914) 273-5225 Phone
(914) 273-2102 Fax

Landscape Architect

Langan
21 Penn Plaza, 360 West 31st Street, 8th Floor
New York, NY 10001
(212) 479-5400 Phone
(212) 479-5444 Fax

Key Plan

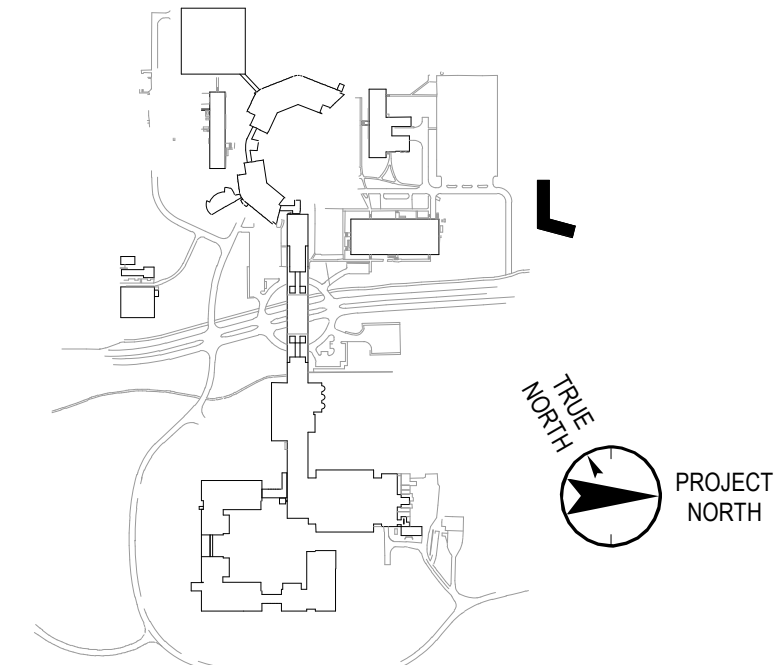

No. Date Description

- | | | |
|---|------------|-------------------------------|
| 0 | 05.20.2022 | ISSUED FOR PERMIT |
| 1 | 06.20.2022 | 100% CONSTRUCTION DOCUMENTS |
| 2 | 07.01.2022 | 100% CONSTRUCTION DOCUMENTS-1 |

Plot Date: 07.01.2022

ALL DRAWINGS AND WRITTEN MATERIALS REPRESENTED ON THIS SHEET CONSTITUTE THE COPYRIGHTED WORK AND ARE THE SOLE PROPERTY OF REGENERON PHARMACEUTICALS. THIS SHEET MAY NOT BE REPRODUCED OR COPIED IN WHOLE OR IN PART, NOR MAY ANY OF THE DRAWINGS OR WRITTEN MATERIALS BE REPRODUCED OR COPIED IN WHOLE OR IN PART, NOR MAY ANY OTHER WORK BE REPRODUCED OR COPIED IN WHOLE OR IN PART, WITHOUT THE WRITTEN CONSENT OF REGENERON PHARMACEUTICALS. THIS SHEET MUST BE RETURNED UPON THE REQUEST OF REGENERON PHARMACEUTICALS. IF REGENERON AGREES OR AUTHORIZES REUSE OF ANY SUCH DOCUMENTS OR INFORMATION, REGENERON SHALL BE RESPONSIBLE FOR THE PROTECTION OF THE PROJECT WITHOUT THE EXPRESS WRITTEN CONSENT OF DESIGN PROFESSIONAL. REGENERON ASSUMES FULL RESPONSIBILITY FOR ANY AND ALL REUSE INVOLVED IN SUCH REUSE.

Professional Seal and Signature

Vendor Name: GENSLER
Vendor Project No.: 006.3608.000
Discipline: ARCHITECTURE Drawn By: GENSLER
OVERALL BUILDING
SECTIONS

Scale: As indicated Floor: 1ST FLOOR

A-300