

01 RESINOUS TO RESILIENT

SCALE: 6" = 1'-0"

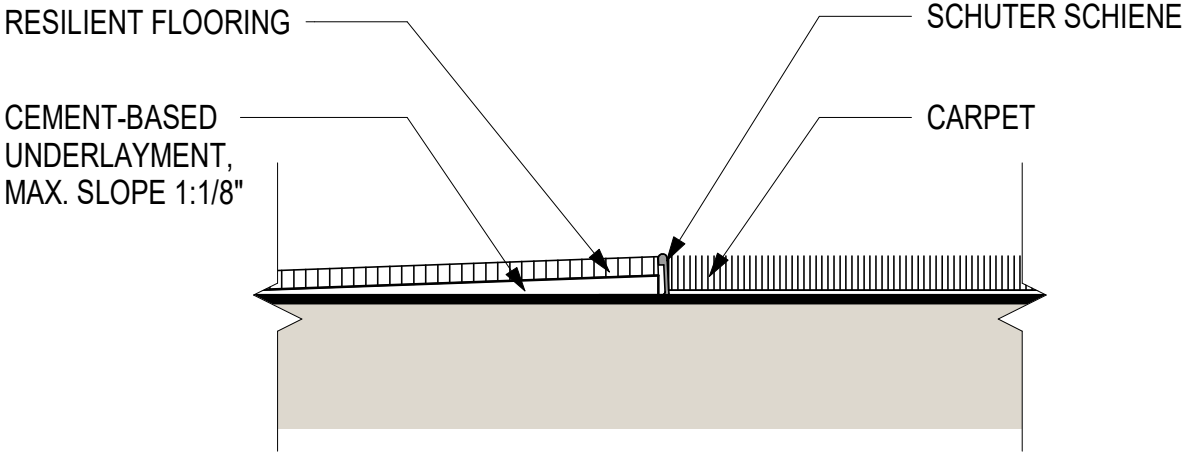

02 CARPET TO RESILIENT

SCALE: 6" = 1'-0"

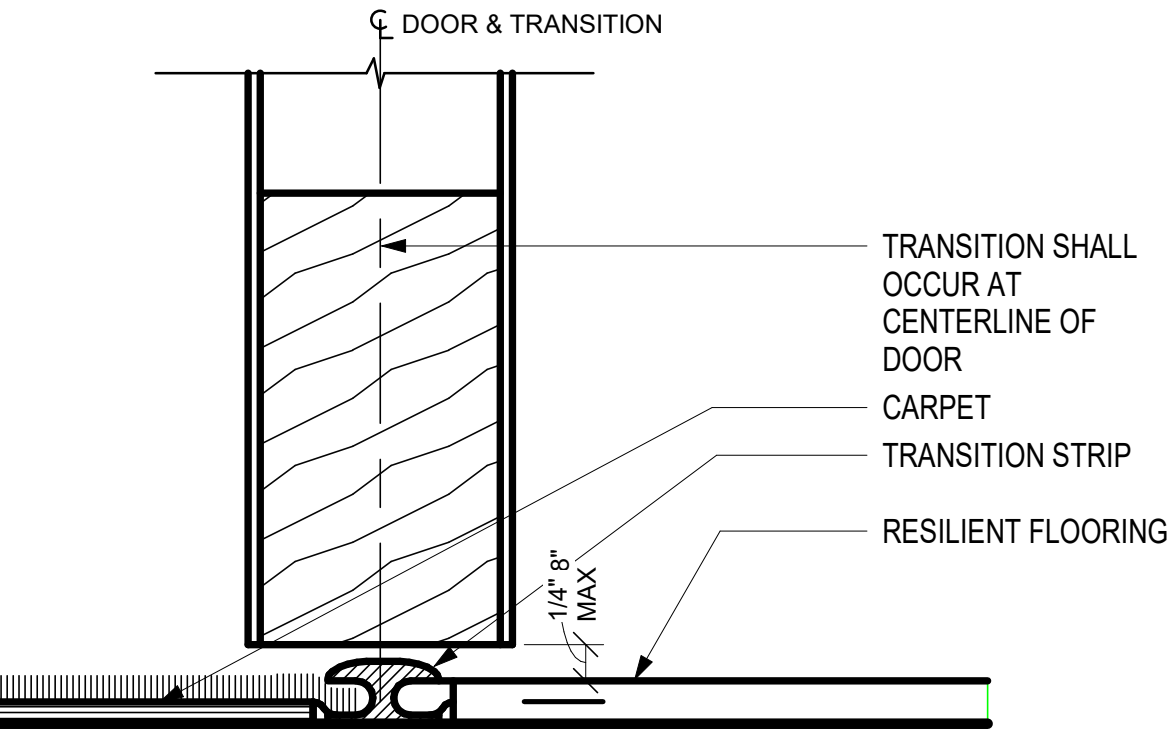

03 CARPET TO RESILIENT TRANSITION DETAIL

SCALE: 6" = 1'-0"

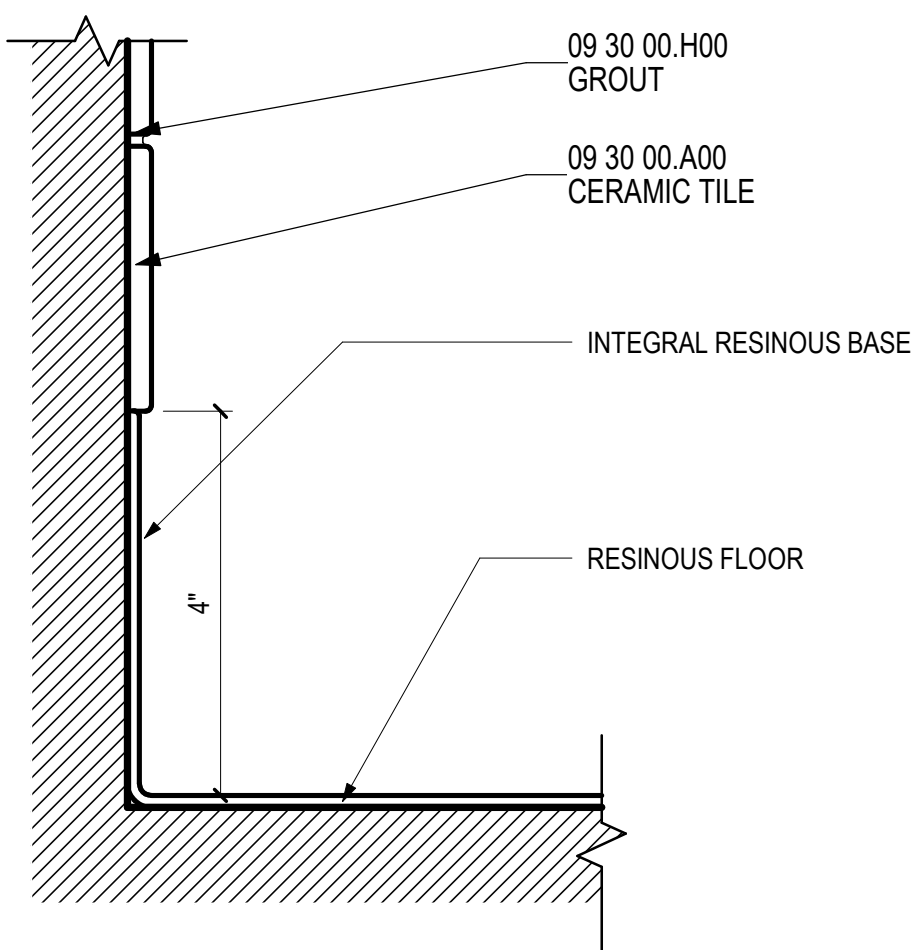

04 INTEGRAL RESINOUS BASE

SCALE: 6" = 1'-0"

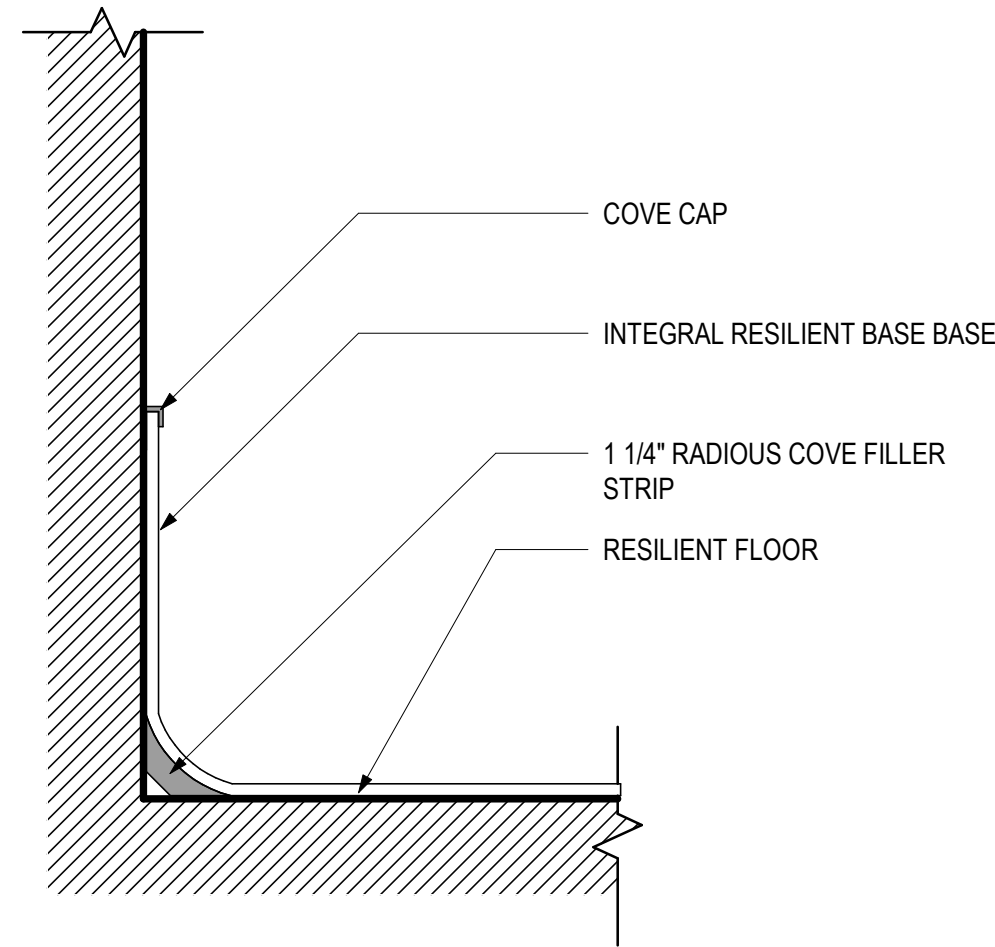

05 INTEGRAL RESILIENT BASE

SCALE: 6" = 1'-0"

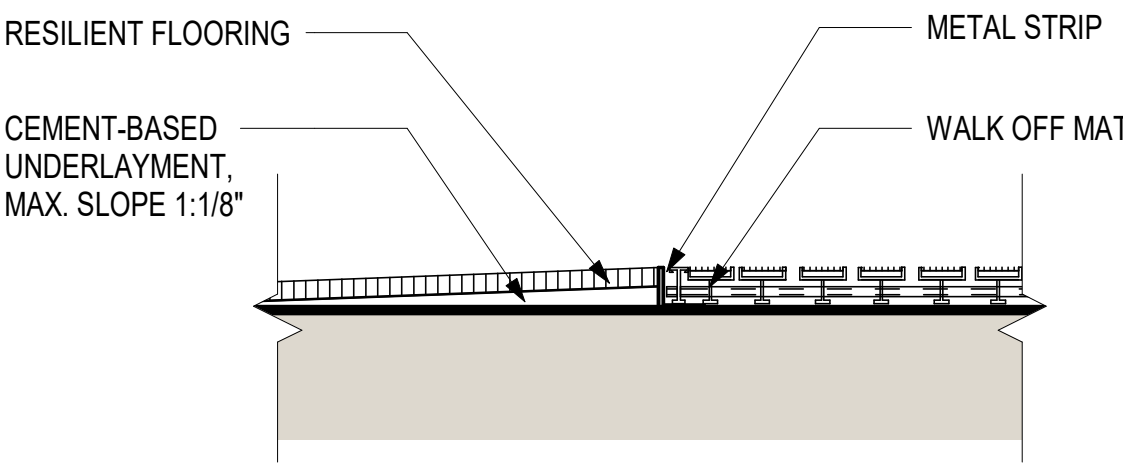

06 RESILIENT TO WALK OFF MAT

SCALE: 6" = 1'-0"

GENERAL NOTES

REGENERON
REAL ESTATE &
FACILITIES MANAGEMENT

777 Old Saw Mill River Road
Tarrytown, NY 10591-6707
T: 914.847.7400
F: 914.847.7991
www.regeneron.com

Building #17
Campus Expansion Child
Day-care Center

899 Old Saw Mill River Road
Mount Pleasant, NY 10591

Project No. B17-DAYCARE

Architect

Gensler

1700 Broadway, Suite 400
New York, NY 10019
(212) 492-1400 Phone
(212) 492-1472 Fax

Structural Engineer

Thornton Tomasetti
120 Broadway, 15th Floor
New York, NY 10271
(917) 661-7800 Phone
(917) 661-7801 Fax

MEP / IT / Security Engineer

Cosentini Associates
498 Seventh Avenue
New York, NY 10018
(212) 615-3600 Phone
(212) 615-3700 Fax

Civil Engineer

JMC
120 Bedford Road
Armonk, NY 10504
(914) 273-5225 Phone
(914) 273-2102 Fax

Landscape Architect

Langan
21 Penn Plaza, 360 West 31st Street, 8th Floor
New York, NY 10001
(212) 479-5400 Phone
(212) 479-5444 Fax

Key Plan

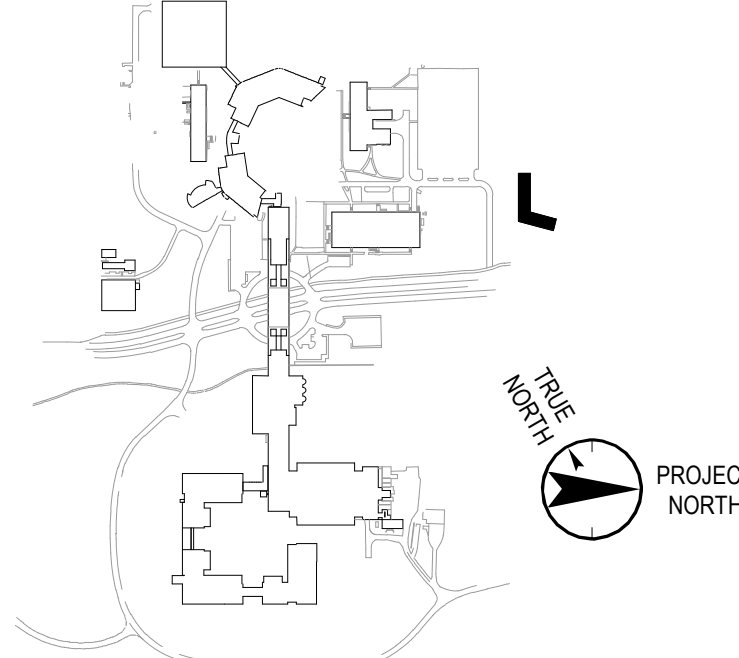

No. Date Description

0 06.20.2022 ISSUED FOR PERMIT
1 06.20.2022 100% CONSTRUCTION DOCUMENTS
2 07.01.2022 100% CONSTRUCTION DOCUMENTS-1

Plot Date: 07.01.2022

ALL DRAWINGS AND WRITTEN MATERIALS REPRESENTED ON THIS SHEET CONSTITUTE THE
COPYRIGHTED WORK AND ARE THE SOLE PROPERTY OF REGENERON PHARMACEUTICALS.
THIS SHEET MAY NOT BE REPRODUCED OR COPIED IN WHOLE OR IN PART, NOR MAY ANY
OF THE DRAWINGS OR WRITTEN MATERIALS BE REPRODUCED, COPIED, OR INCORPORATED INTO
ANY OTHER WORK FOR ANY REASON WITHOUT THE WRITTEN CONSENT OF REGENERON
PHARMACEUTICALS. THE SHEET MUST BE RETURNED UPON THE REQUEST OF
REGENERON PHARMACEUTICALS. IF REGENERON AGREES OR AUTHORIZES REUSE OF ANY
SUCH DOCUMENTS OR INFORMATION, REGENERON SHALL BE SOLELY RESPONSIBLE FOR THE
PROJECT WITHOUT THE EXPRESS WRITTEN CONSENT OF DESIGN PROFESSIONAL.
REGENERON ASSUMES FULL RESPONSIBILITY FOR ANY AND ALL RISKS INVOLVED IN SUCH
REUSE.

Professional Seal and Signature

Vendor Name: GENSLER
Vendor Project No.: 006.3608.000
Discipline: ARCHITECTURE Drawn By: GENSLER
INTERIOR DETAILS - BASES
AND TRANSITIONS

Scale: 6" = 1'-0"

Floor:

A-500