

777 Old Saw Mill River Road
Tarrytown, NY 10591-6707
T: 914.847.7400
F: 914.847.7991
www.regeneron.com

Building #17
Campus Expansion Child
Day-care Center

777 Old Saw Mill River Road
Mount Pleasant, NY 10591

Project No. B17-DAYCARE

Architect

Gensler

1700 Broadway, Suite 400
New York, NY 10019
(212) 492-1400 Phone
(212) 492-1472 Fax

Structural Engineer

Thornton Tomasetti
120 Broadway, 15th Floor
New York, NY 10271
(917) 661-7800 Phone
(917) 661-7801 Fax

MEP / IT / Security Engineer

Cosentini Associates
498 Seventh Avenue
New York, NY 10018
(212) 615-3600 Phone
(212) 615-3700 Fax

Civil Engineer

JMC
120 Bedford Road
Armonk, NY 10504
(914) 273-5225 Phone
(914) 273-2102 Fax

Landscape Architect

Langan
21 Penn Plaza, 360 West 31st Street, 8th Floor
New York, NY 10001
(212) 479-5400 Phone
(212) 479-5444 Fax

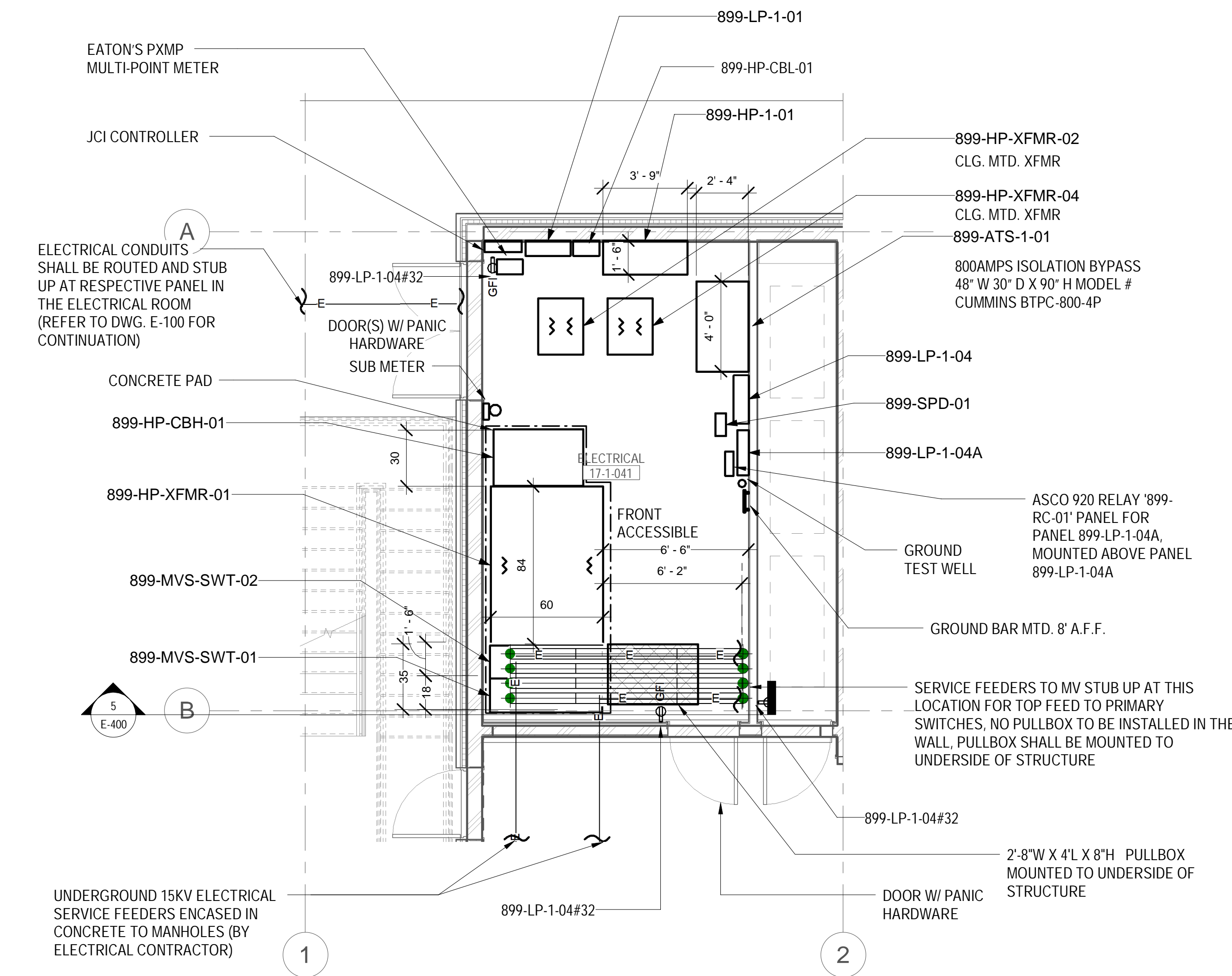

LEVEL 01 POWER PART PLAN - ELECTRICAL
ROOM
1/4" = 1'-0"

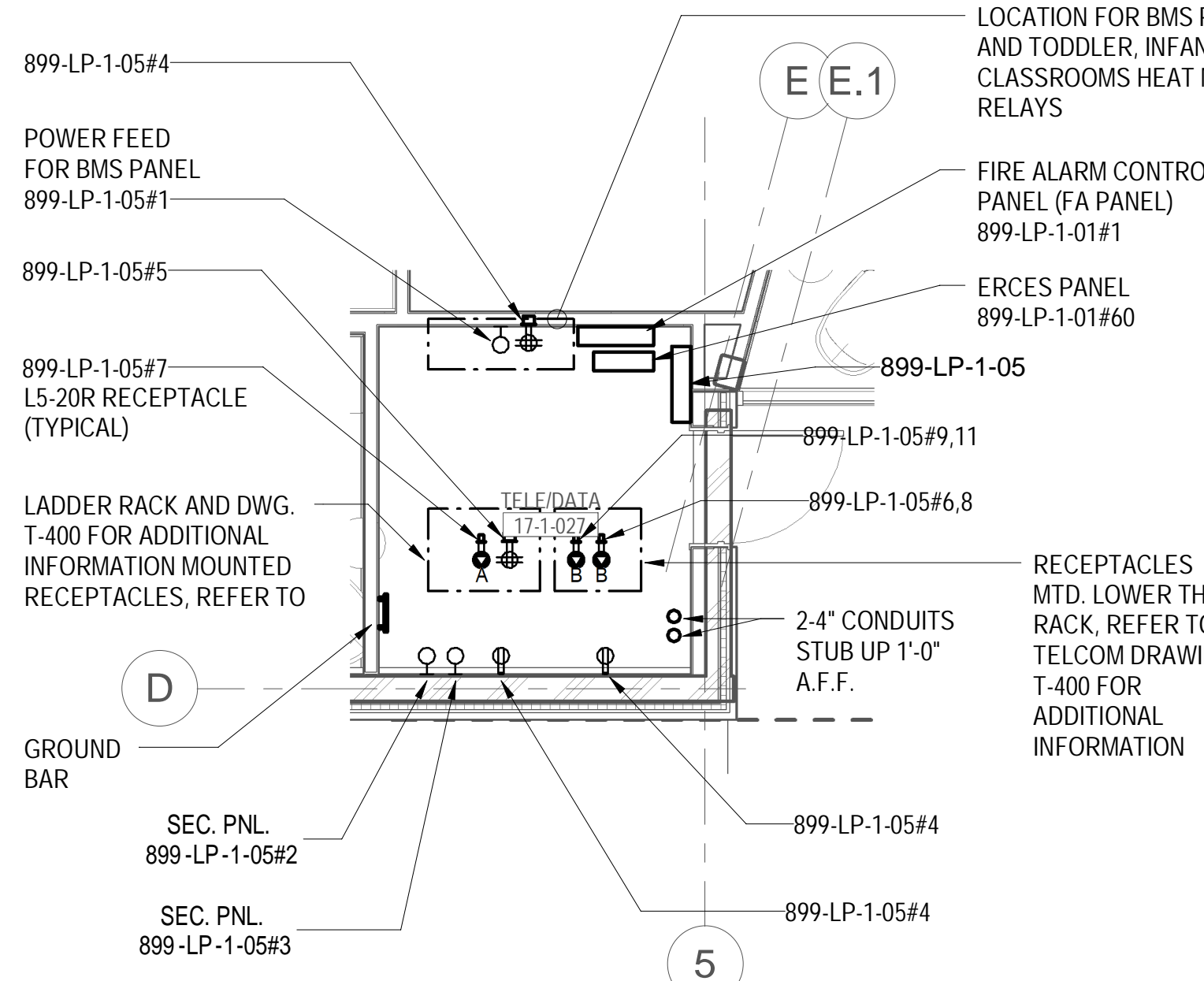

LEVEL 01 POWER PART PLAN - TELE DATA
ROOM
1/4" = 1'-0"

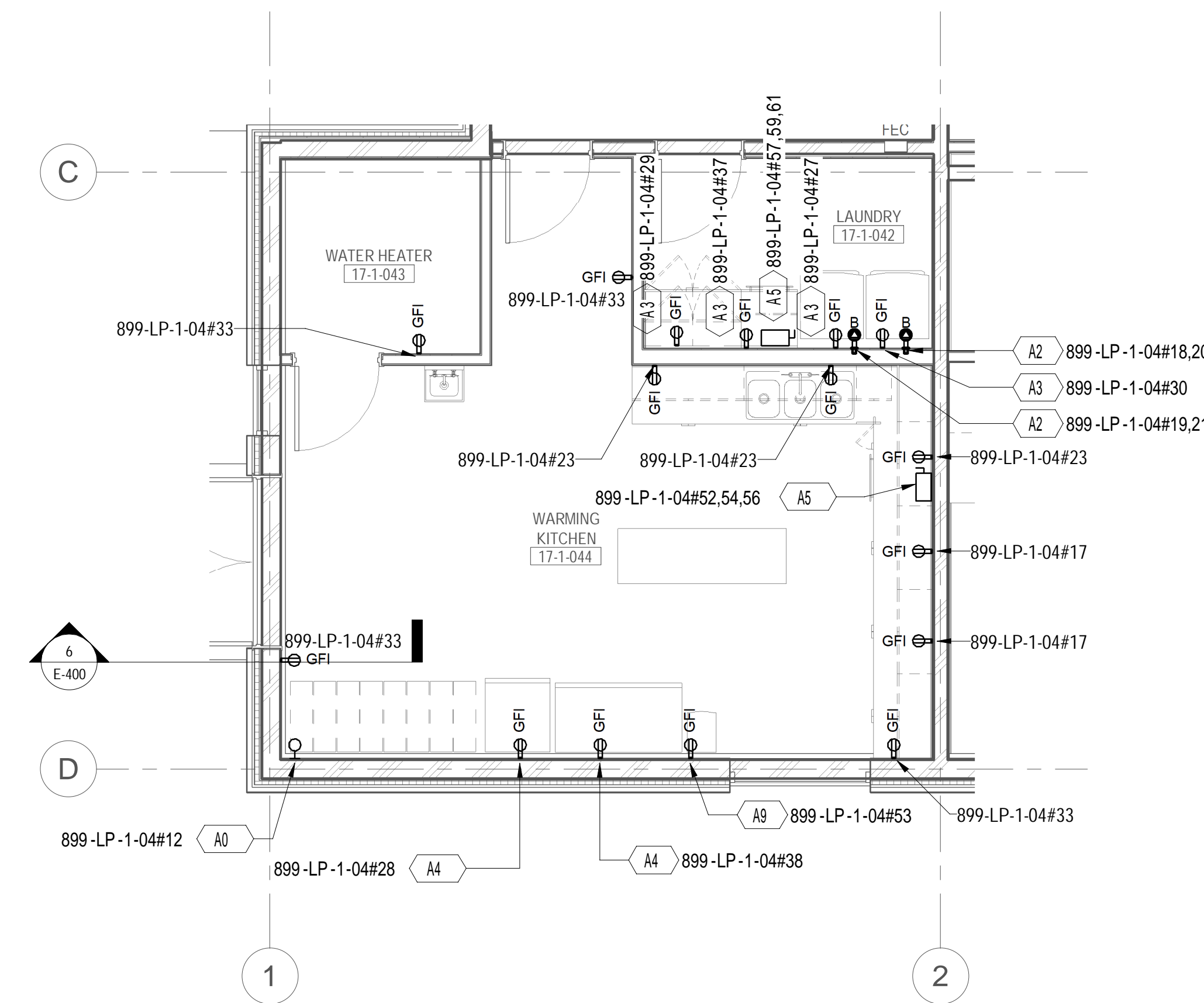

LEVEL 01 POWER PART PLAN - LAUNDRY,
WARMING KITCHEN, AND WATER HEATER ROOM
1/4" = 1'-0"

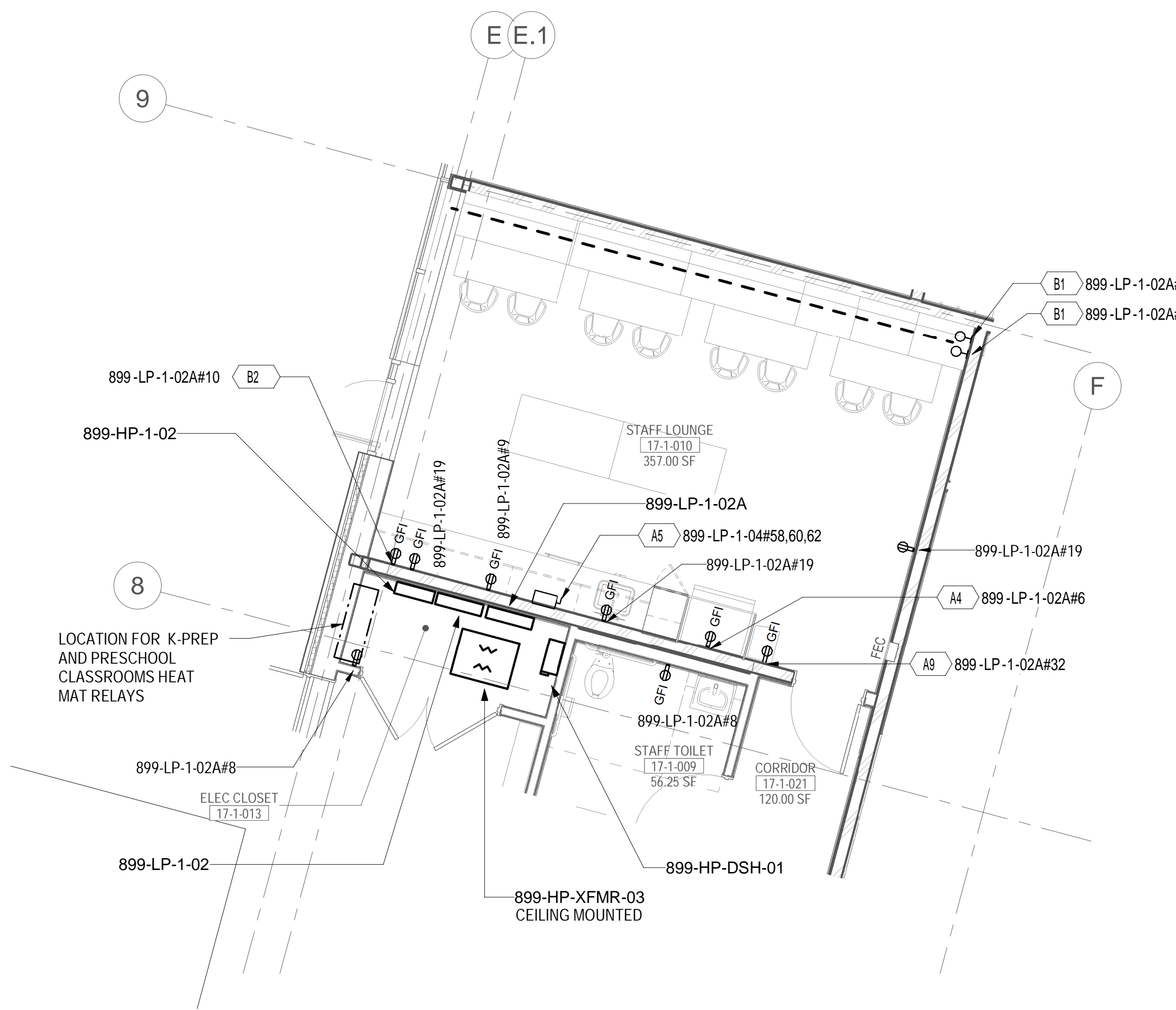

LEVEL 01 POWER PART PLAN - ELECTRICAL
CLOSET AND STAF F LOUNGE
1/4" = 1'-0"

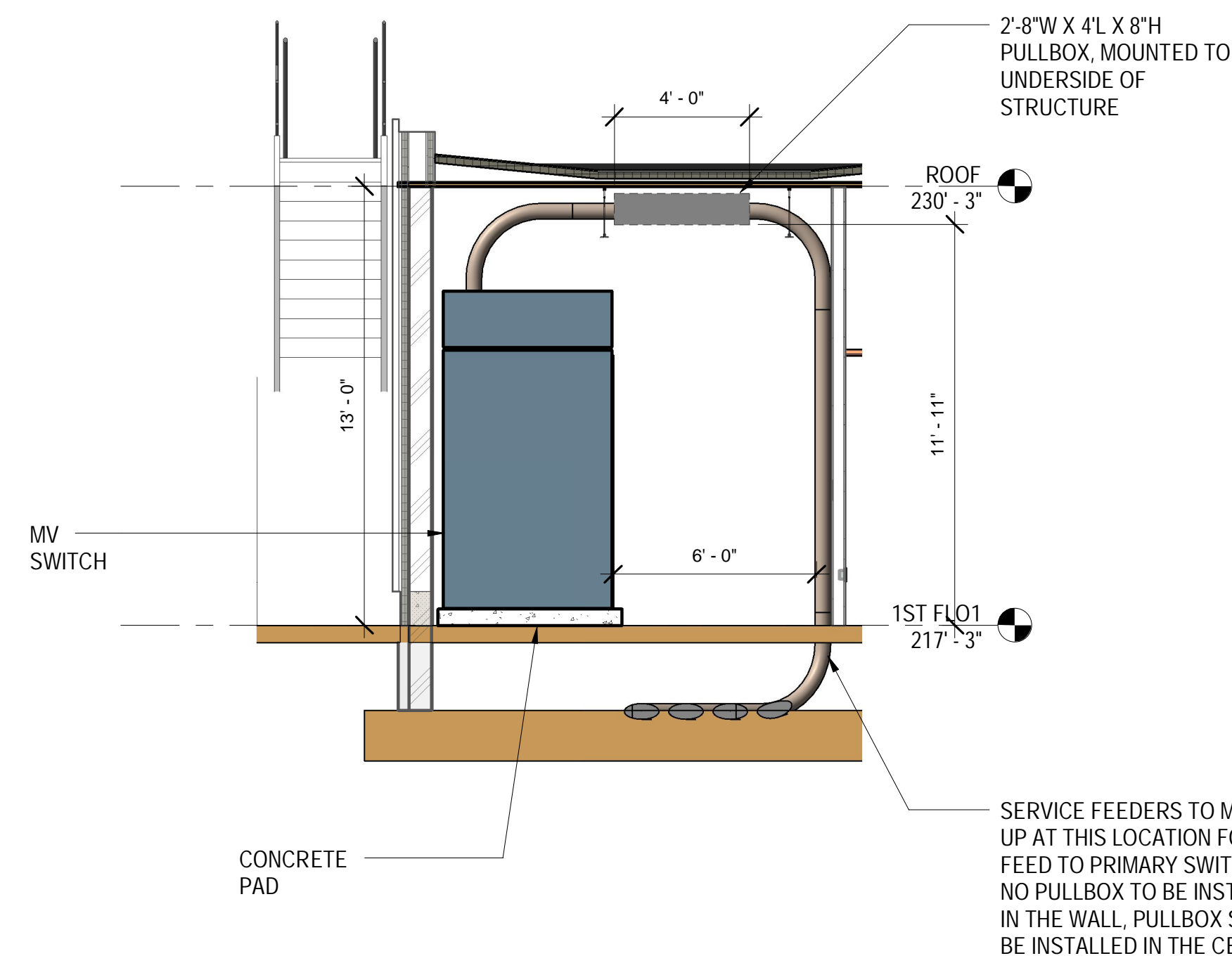

ELECTRICAL ROOM ELEVATION PART PLAN
1/4" = 1'-0"

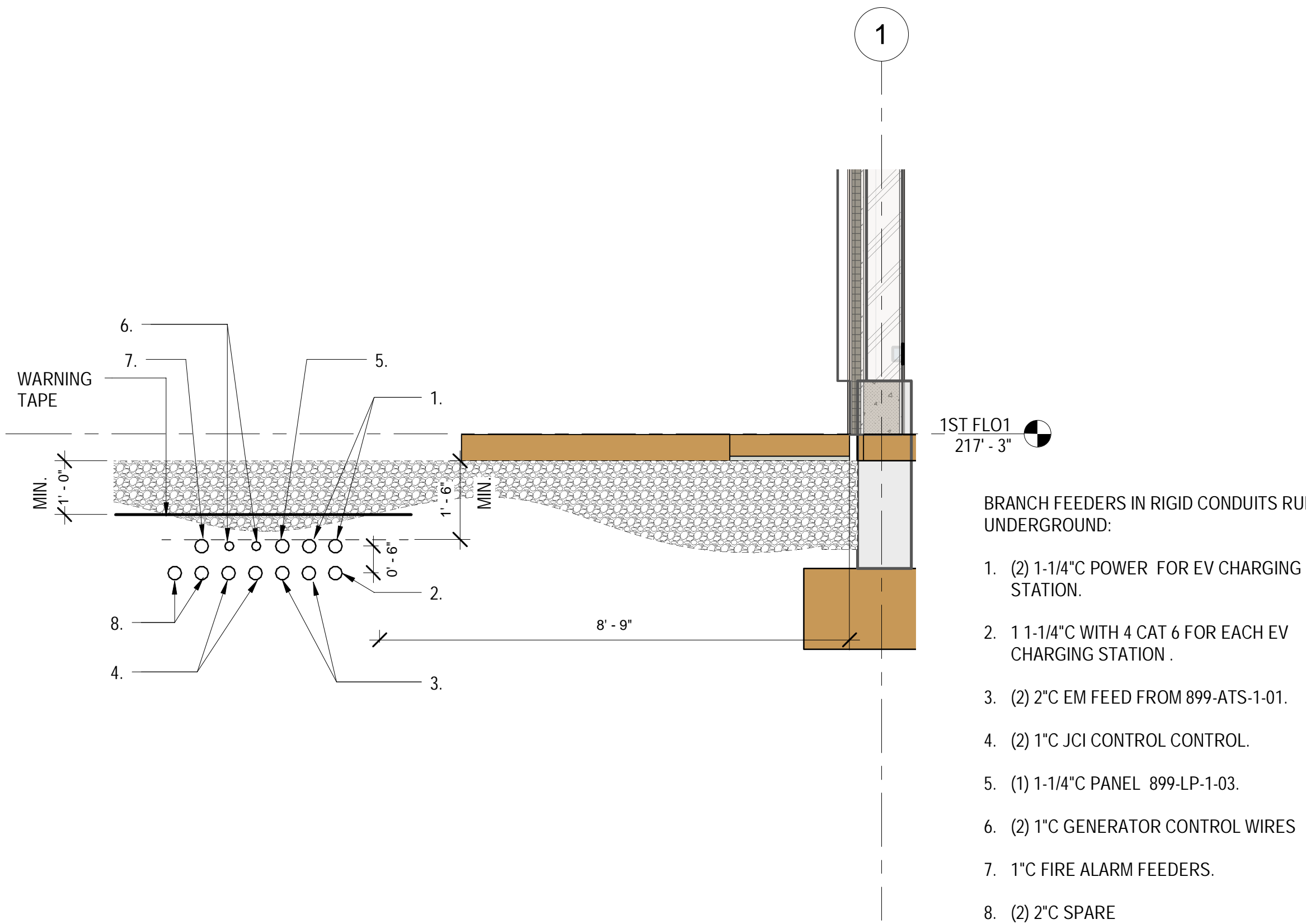

UNDERGROUND BRANCH FEEDERS DETAIL
1/2" = 1'-0"

GENERAL SHEET NOTES:

- FOR SYMBOL LIST REFER TO DRAWING E-601.
- FOR PANEL SCHEDULES REFER TO DRAWING E-600 AND E-601.
- FOR LIGHTING FIXTURE SCHEDULES REFER TO DRAWING E-601.
- FOR LIGHTING CONTROL ZONE SCHEDULES REFER TO DRAWING E-602.
- FOR LEGEND OF EQUIPMENT SCHEDULE REFER TO DRAWING E-110.
- FOR ONE-LINE DIAGRAM REFER TO DRAWING E-700.
- COORDINATE FINAL LOCATIONS OF PLUMBING, SPRINKLER, MECHANICAL, AVIT, SECURITY, ETC. DEVICES WITH RESPECTIVE TRADES.
- DEVICES SUBJECT TO OUTSIDE ELEMENTS OUTSIDE SHALL BE PROVIDED WITH WEATHER PROOF PROTECTIVE COVERING AND WEATHERPROOF TYPE.

Key Plan

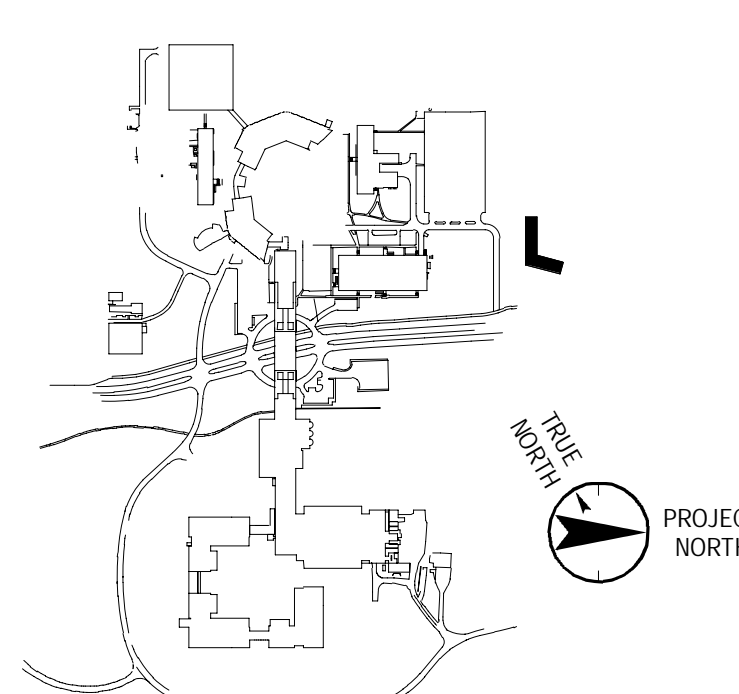

No.	Date	Description
0	05.20.2022	ISSUED FOR PERMIT
1	06.20.2022	100% CONSTRUCTION DOCUMENTS
2	07.01.2022	100% CONSTRUCTION DOCUMENTS-1

Plot Date: 07.01.2022

ALL DRAWINGS AND WRITTEN MATERIALS REPRESENTED ON THIS SHEET CONSTITUTE THE COPYRIGHTED WORK AND ARE THE SOLE PROPERTY OF REGENERON PHARMACEUTICALS. THIS SHEET SHALL NOT BE REPRODUCED OR COPIED IN WHOLE OR IN PART, NOR ANY PART OF THE DRAWING OR WRITTEN MATERIALS, WITHOUT THE EXPRESS WRITTEN CONSENT OF REGENERON PHARMACEUTICALS. NO PART SHALL BE REPRODUCED OR COPIED IN WHOLE OR IN PART, NOR ANY PART OF THE DRAWING OR WRITTEN MATERIALS, WITHOUT THE EXPRESS WRITTEN CONSENT OF REGENERON PHARMACEUTICALS. IF REGENERON NAMES OR AUTHORIZED REUSE OF ANY SUCH DOCUMENTS OR INFORMATION PRODUCED BY A DESIGN PROFESSIONAL, OUTSIDE OF THE PROJECT WITHOUT THE EXPRESS WRITTEN CONSENT OF DESIGN PROFESSIONAL, REGENERON ASSUMES FULL RESPONSIBILITY FOR ANY AND ALL RISKS INVOLVED IN SUCH REUSE.

Professional Seal and Signature

Vendor Name: COSENTINI
Vendor Project No.: 210104
Discipline: Electrical
ELECTRICAL ENLARGED
VIEWS - SHEET 1

Scale: As indicated Floor:

E-400

TO THE BEST OF MY KNOWLEDGE, BELIEF AND PROFESSIONAL JUDGMENT, THESE PLANS AND SPECIFICATION ARE IN COMPLIANCE WITH THE 2020 ENERGY CONSERVATION CODE OF NYS

This plan is approved only for work indicated on the application specification sheet. All other matters shown are not to be relied upon, or to be considered as either being approved or in accordance with applicable codes.

Alterations or additions to this engineering document by an unlicensed person is a violation of Chapter 16, Title VIII, Article 145 § 7209.2 of the New York State Education Law.