

02 Detail Wall Build-Up Section : Typical Opaque 1
SCALE: 1 1/2" = 1'-0"

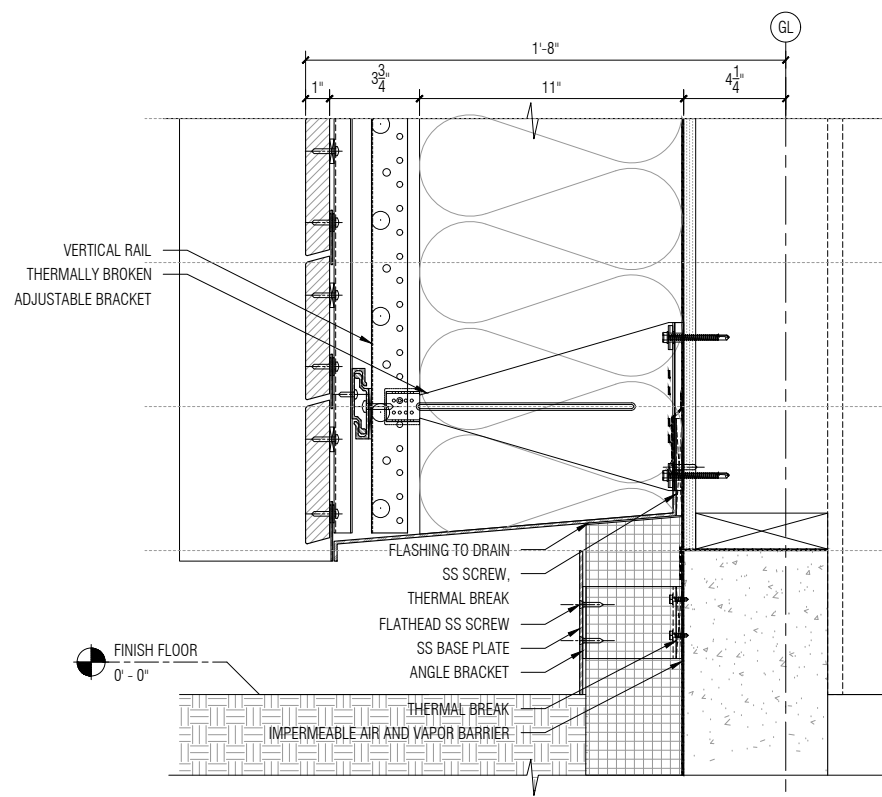

01 Detail Wall Build-Up Section : Opaque 1 at Ground
SCALE: 1 1/2" = 1'-0"

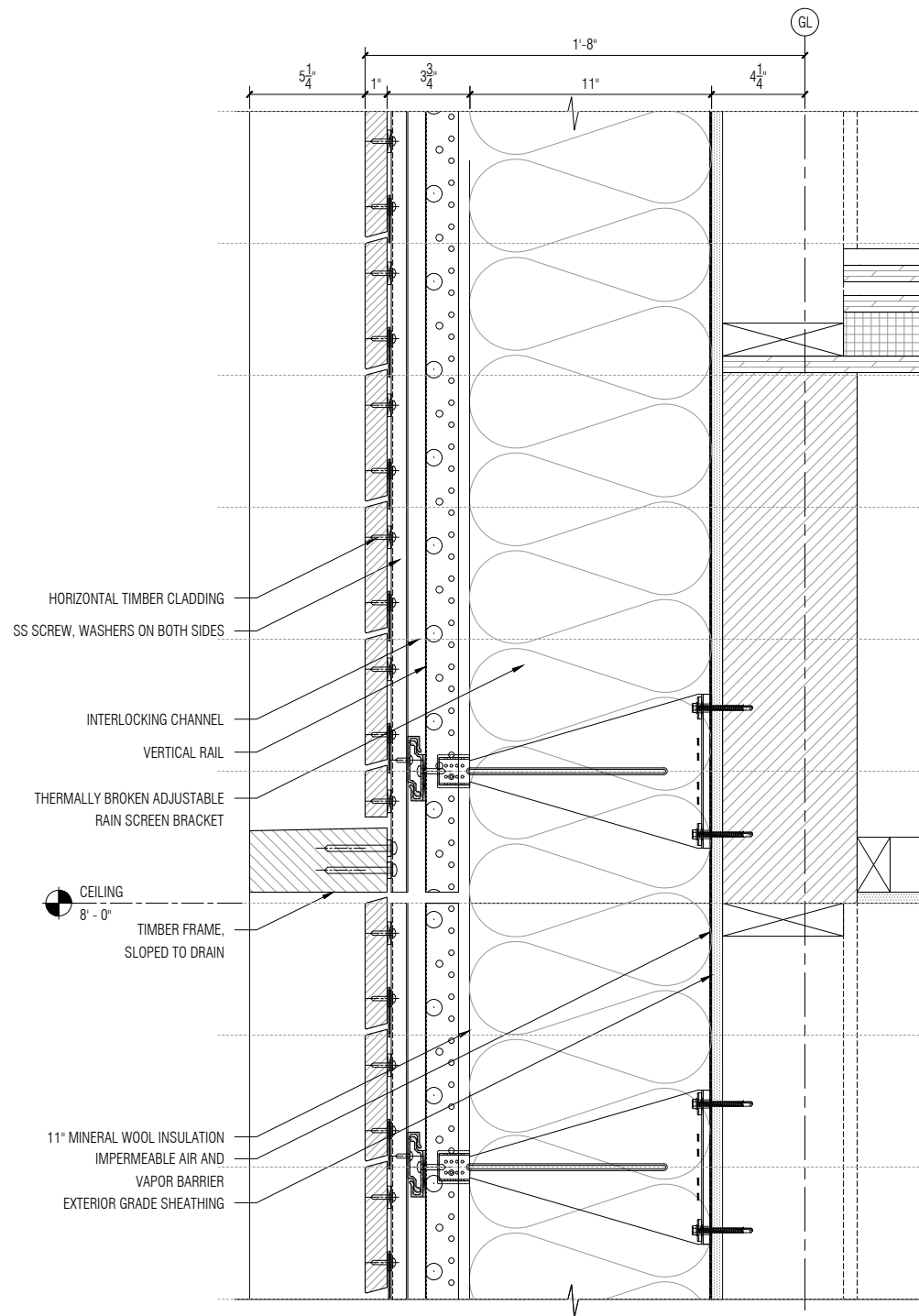

03 Detail Wall Build-Up Section : Opaque 1 at Floor transition
SCALE: 1 1/2" = 1'-0"

NO	ISSUED	DATE
PROJECT PHASE		
Construction Documents		
-		
PROJECT		
Storm King Arts Center		
TITLE		
ADMIN BUILDING		
Facade Build Up		
DATE	11/05/2020	SCALE
PROJECT NO	20045.00	INDEX
DRAWING NUMBER	F01.01	REVISION

PROJECT PHASE
Construction Documents
-

Front
20 JAY ST. SUITE 920 BROOKLYN, NEW YORK 11201
TEL 212 242 2220 FAX 212 242 2253

PROJECT
Storm King Arts Center

TITLE
ADMIN BUILDING
Facade Build Up

DATE	11/05/2020	SCALE	NOTED
PROJECT NO	20045.00	INDEX	-
DRAWING NUMBER	F01.01	REVISION	-

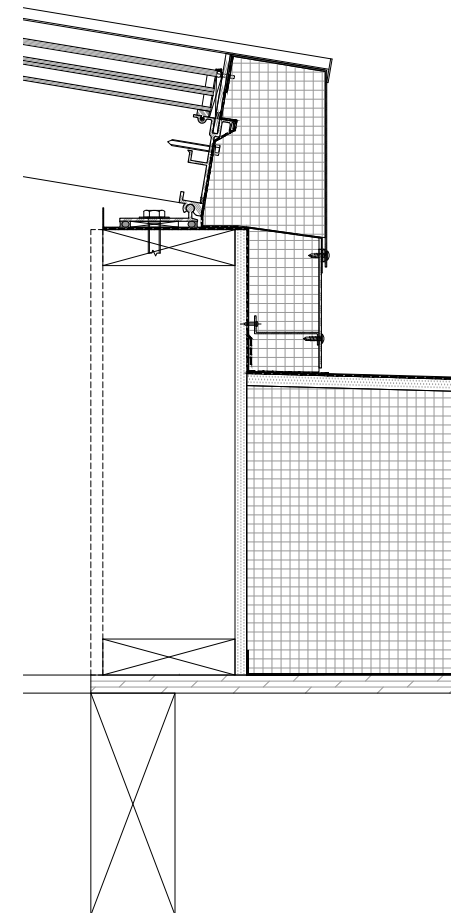
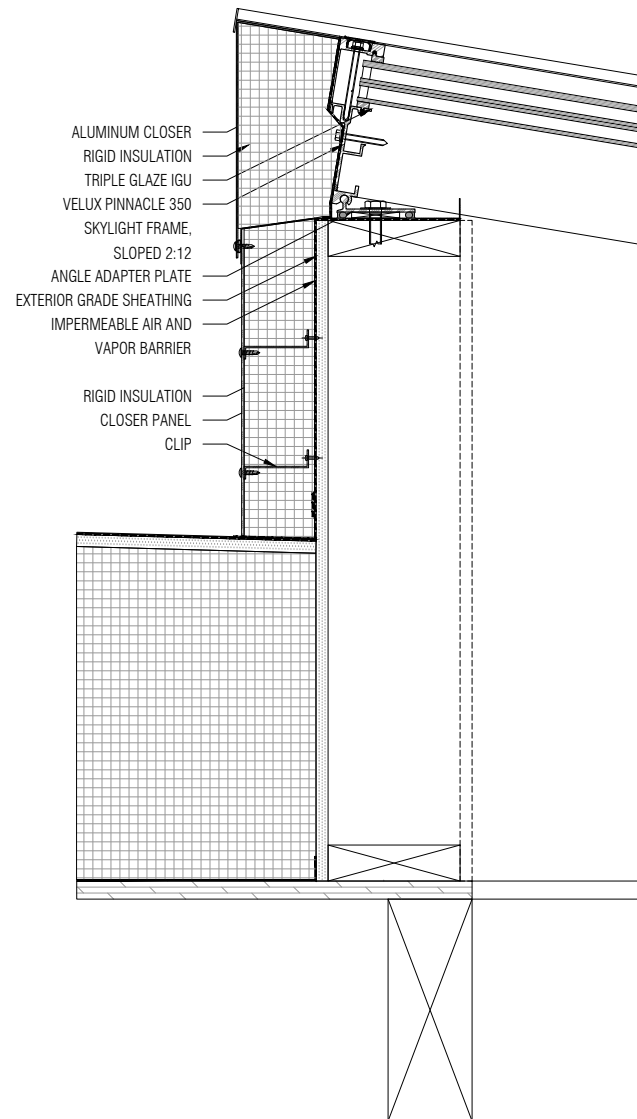
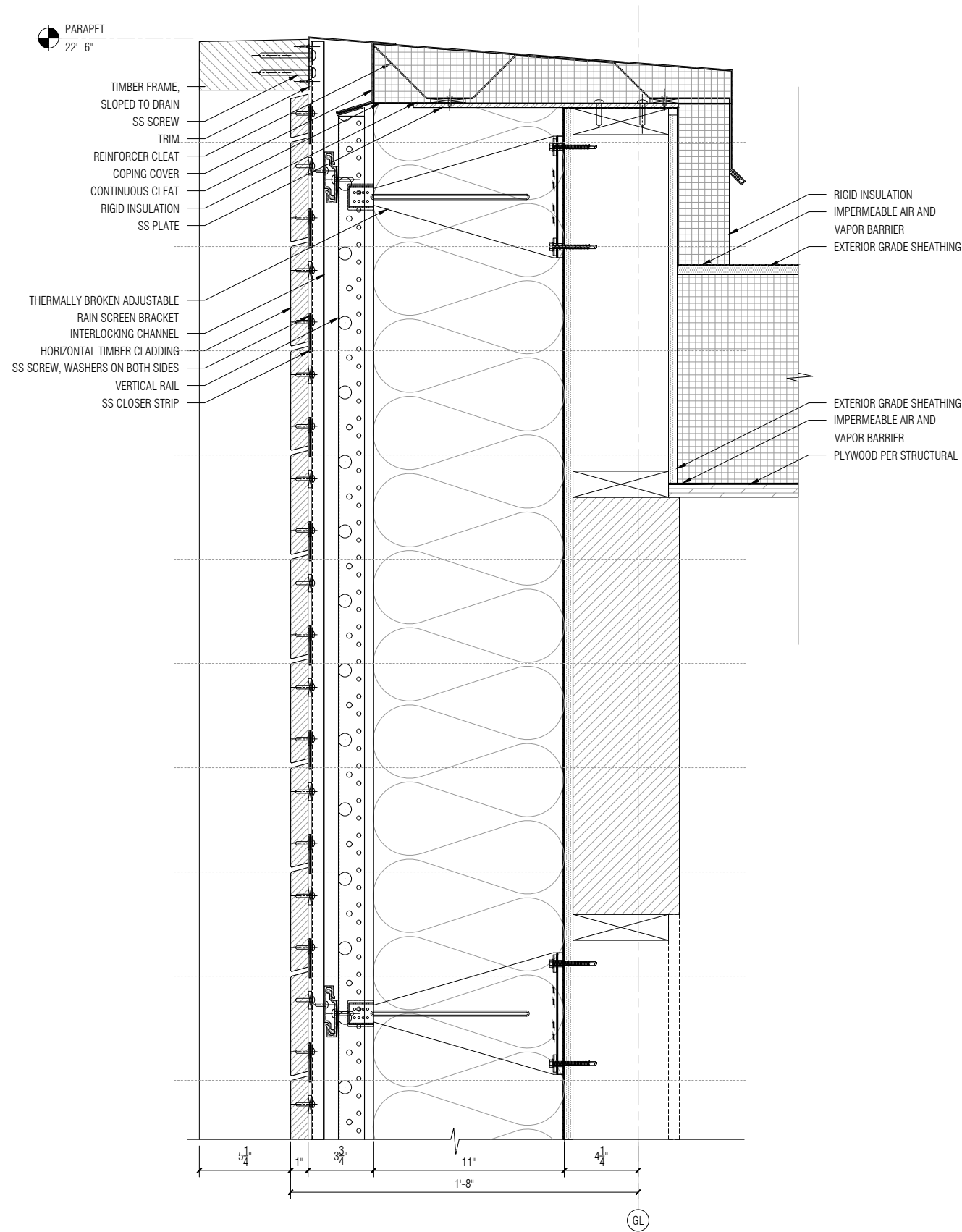

01 Detail Wall Build-Up Section : Opaque 1 at Parapet
SCALE: 1 1/2" = 1'-0"

02 Detail Roof Build-Up Section : Skylight Head
SCALE: 1 1/2" = 1'-0"

03 Detail Roof : Skylight Sill
SCALE: 1 1/2" = 1'-0"

NO	ISSUED	DATE
PROJECT PHASE		
Construction Documents		
-		
PROJECT		
Storm King Arts Center		
TITLE		
ADMIN BUILDING		
Facade Build Up		
DATE	SCALE	
11/05/2020	NOTED	
PROJECT NO	INDEX	
20045.00	-	
DRAWING NUMBER	REVISION	
F01.02	-	

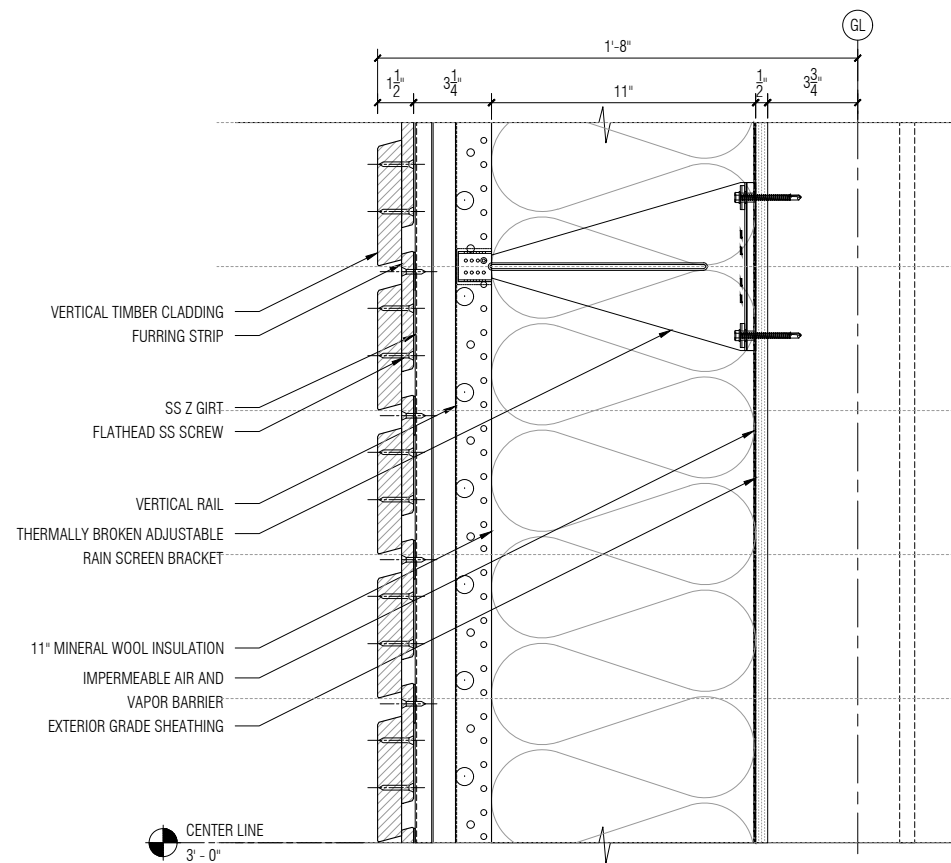

02 Detail Wall Build-Up Section : Typical Opaque 2
SCALE: 1 1/2" = 1'-0"

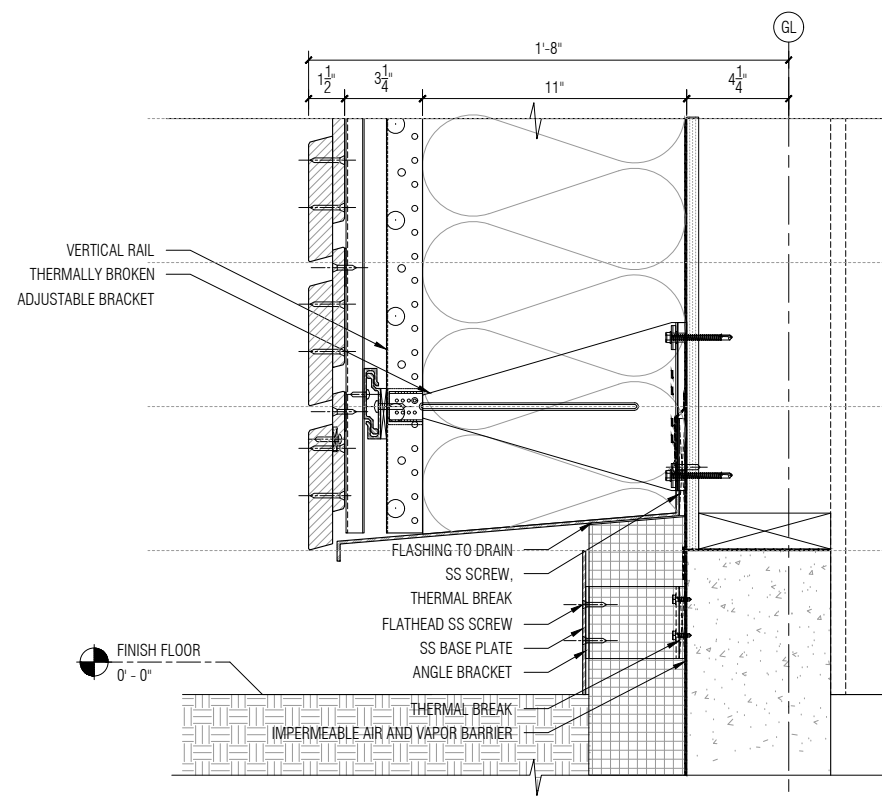

01 Detail Wall Build-Up Section : Opaque 2 at Ground
SCALE: 1 1/2" = 1'-0"

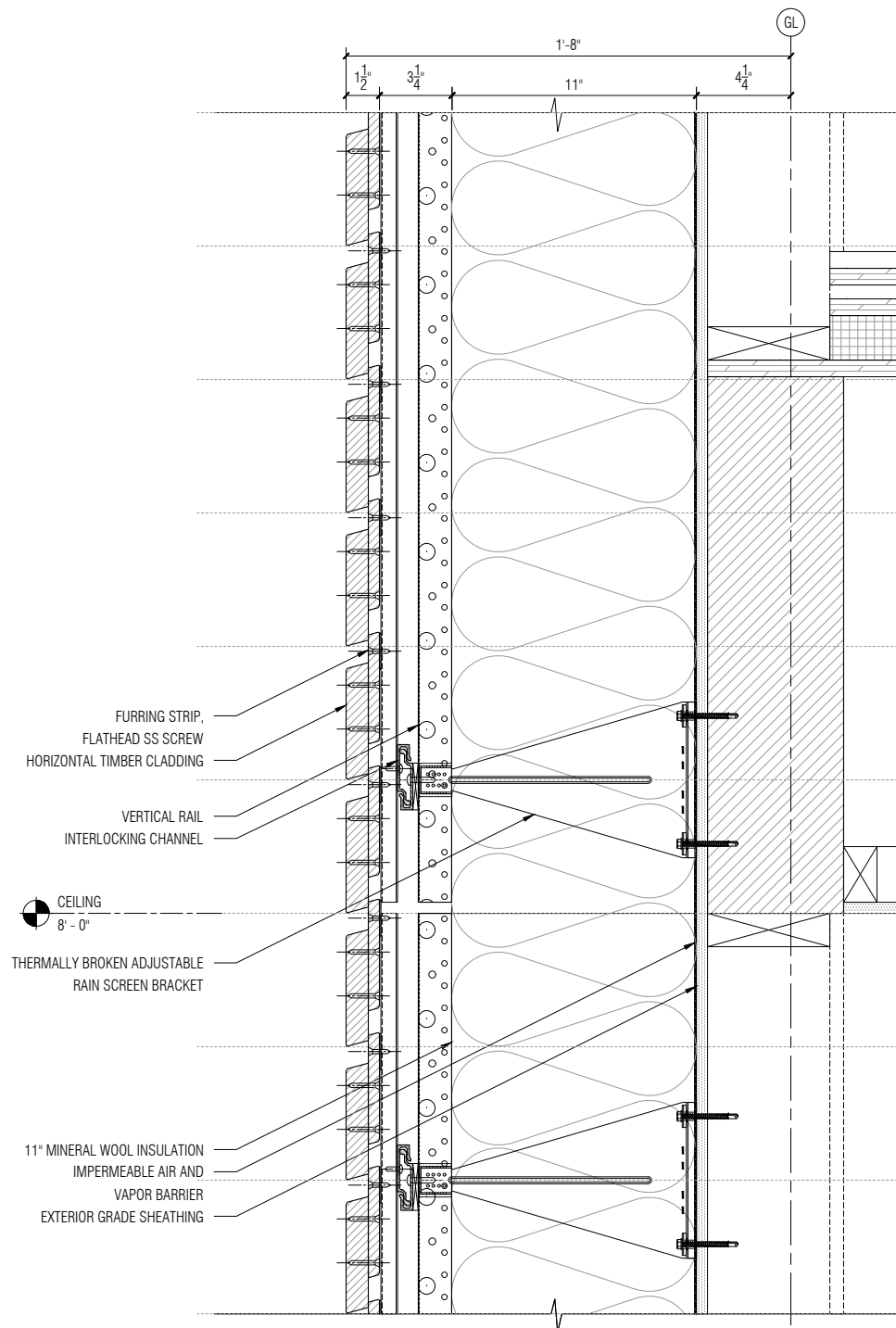

03 Detail Wall Build-Up Section : Opaque 2 at Floor transition
SCALE: 1 1/2" = 1'-0"

NO	ISSUED	DATE
PROJECT PHASE		
Construction Documents		
-		
PROJECT		
Storm King Arts Center		
TITLE		
ADMIN BUILDING		
Facade Build Up		
DATE	SCALE	
11/05/2020	NOTED	
PROJECT NO	INDEX	
20045.00	-	
DRAWING NUMBER	REVISION	
F01.03	-	

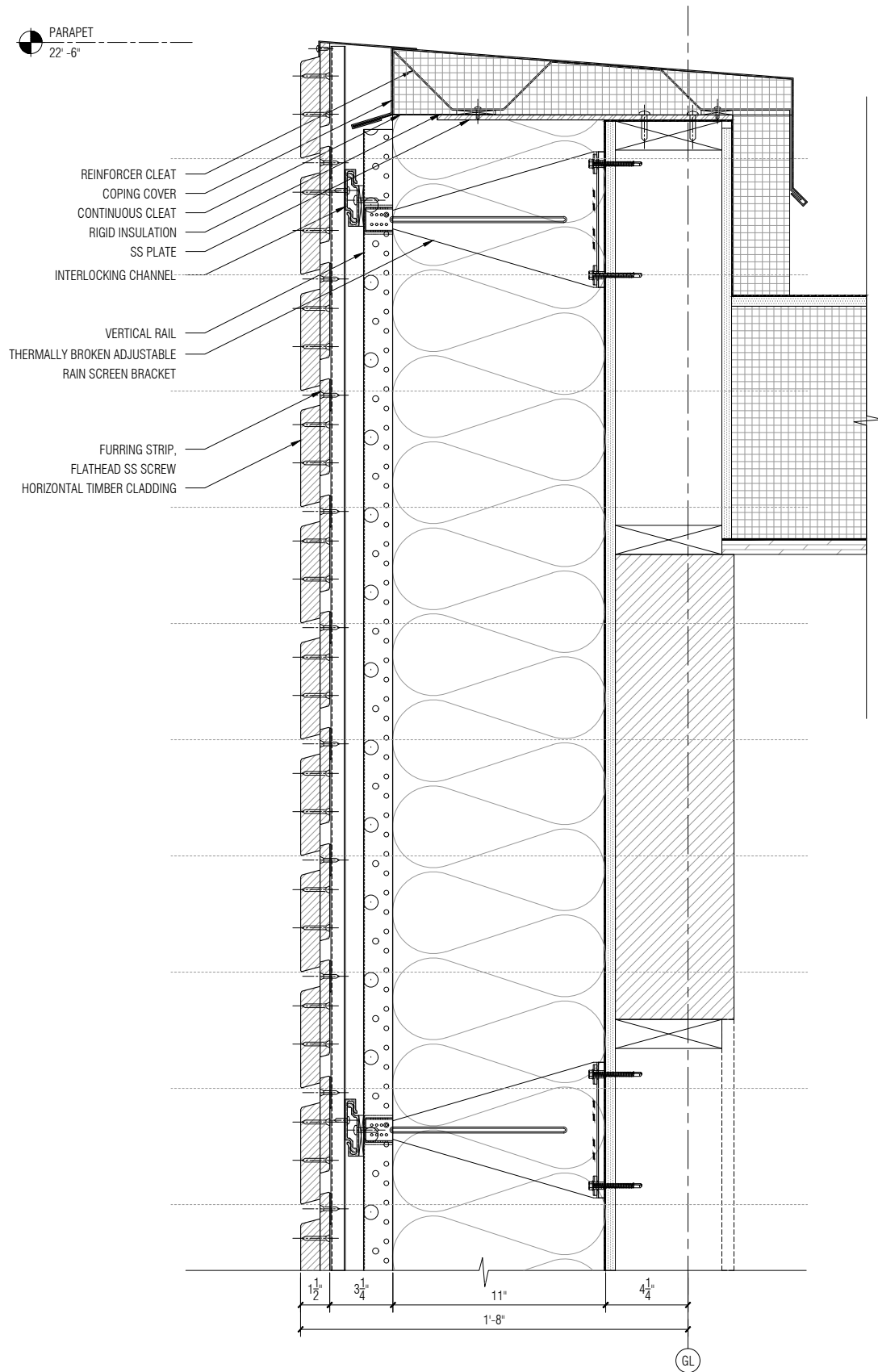

01 Detail Wall Build-Up Section : Opaque 2 at Parapet
SCALE: 1 1/2" = 1'-0"

NO	ISSUED	DATE
PROJECT PHASE		
Construction Documents		
-		
Front		
20 JAY ST. SUITE 920 BROOKLYN, NEW YORK 11201		
TEL 212 242 2220 FAX 212 242 2253		
PROJECT		
Storm King Arts Center		
TITLE		
ADMIN BUILDING		
Facade Build Up		
DATE	SCALE	
11/05/2020	NOTED	
PROJECT NO	INDEX	
20045.00	-	
DRAWING NUMBER	REVISION	
F01.04	-	

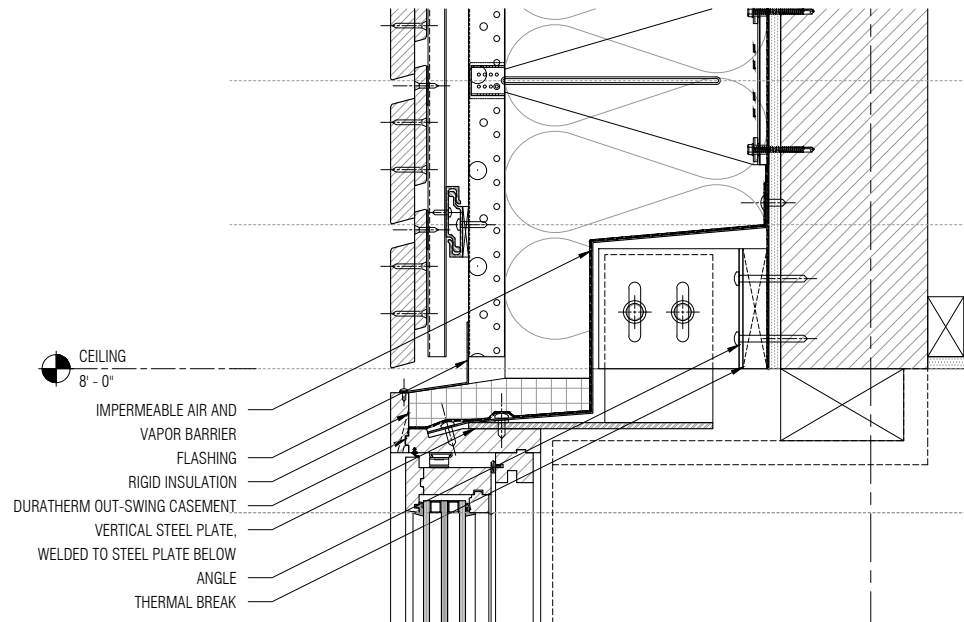

03 Detail Wall Build-Up Section : Operable Head
SCALE: 1 1/2" = 1'-0"

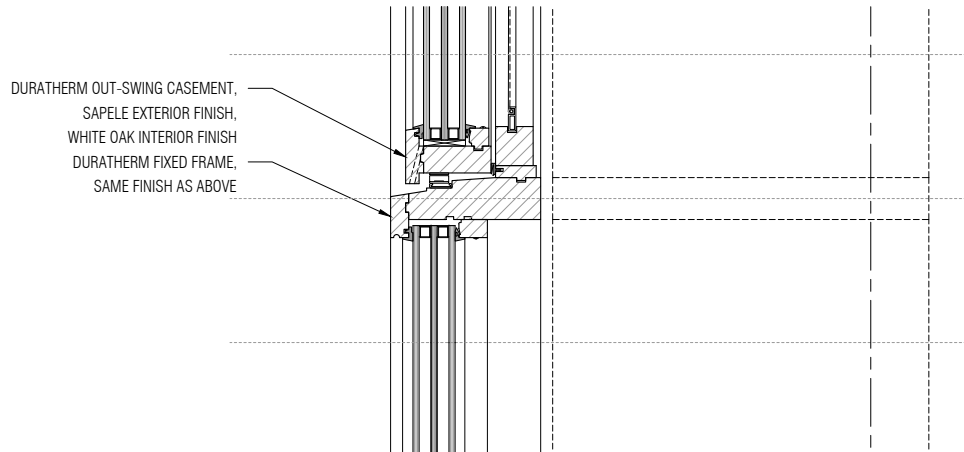

02 Detail Wall Build-Up Section : Fixed to Operable
SCALE: 1 1/2" = 1'-0"

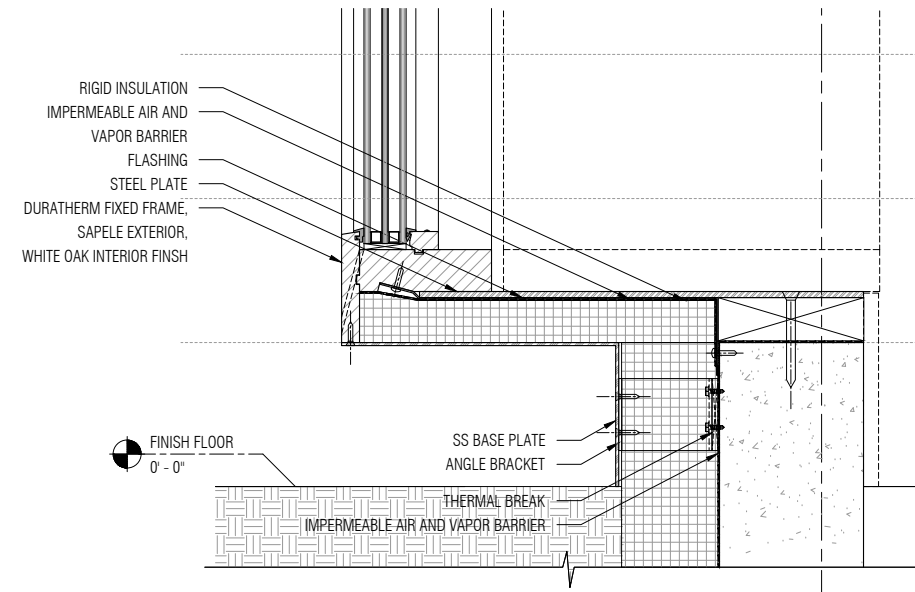

01 Detail Wall Build-Up Section : Fixed Base at Slab
SCALE: 1 1/2" = 1'-0"

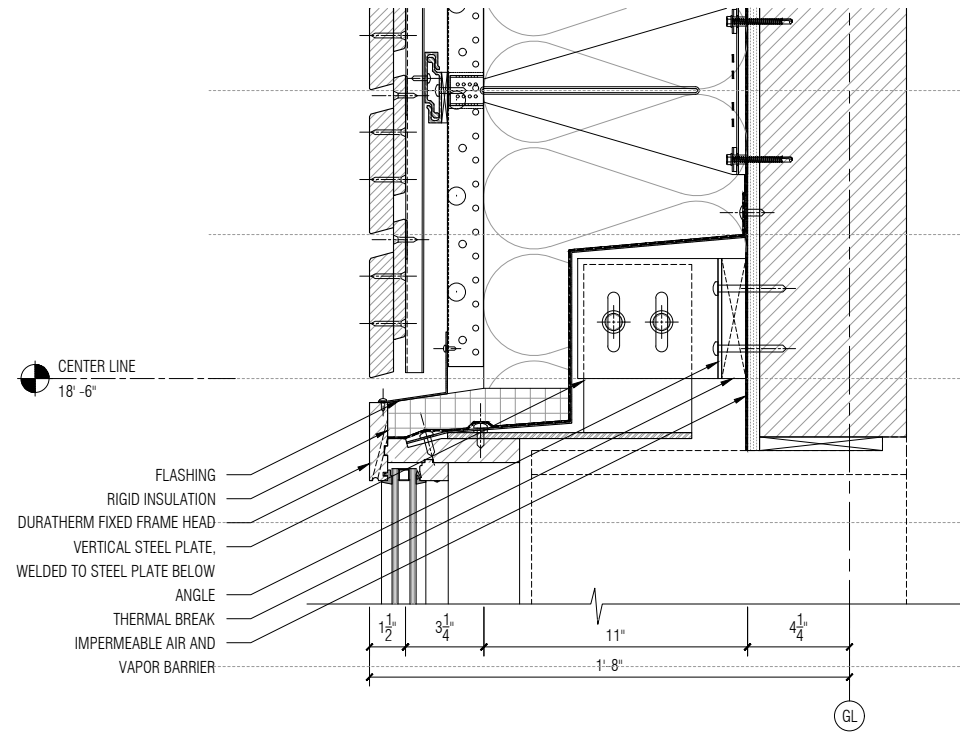

05 Detail Wall Build-Up Section : Fixed Head
SCALE: 1 1/2" = 1'-0"

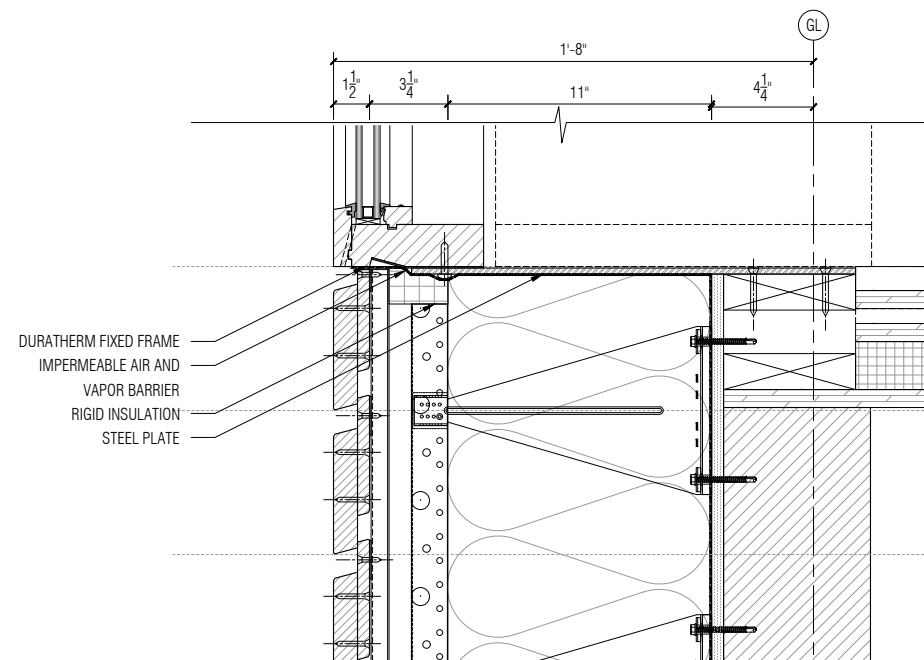

04 Detail Wall Build-Up Section : Fixed Base at Slab
SCALE: 1 1/2" = 1'-0"

NO	ISSUED	DATE
----	--------	------

PROJECT PHASE
Construction Documents
-

Front
20 JAY ST. SUITE 920 BROOKLYN, NEW YORK 11201
TEL 212 242 2220 FAX 212 242 2253

PROJECT
Storm King Arts Center

TITLE
**ADMIN BUILDING
Facade Build Up**

DATE	SCALE
11/05/2020	NOTED
PROJECT NO	INDEX
20045.00	-
DRAWING NUMBER	REVISION
F01.05	-

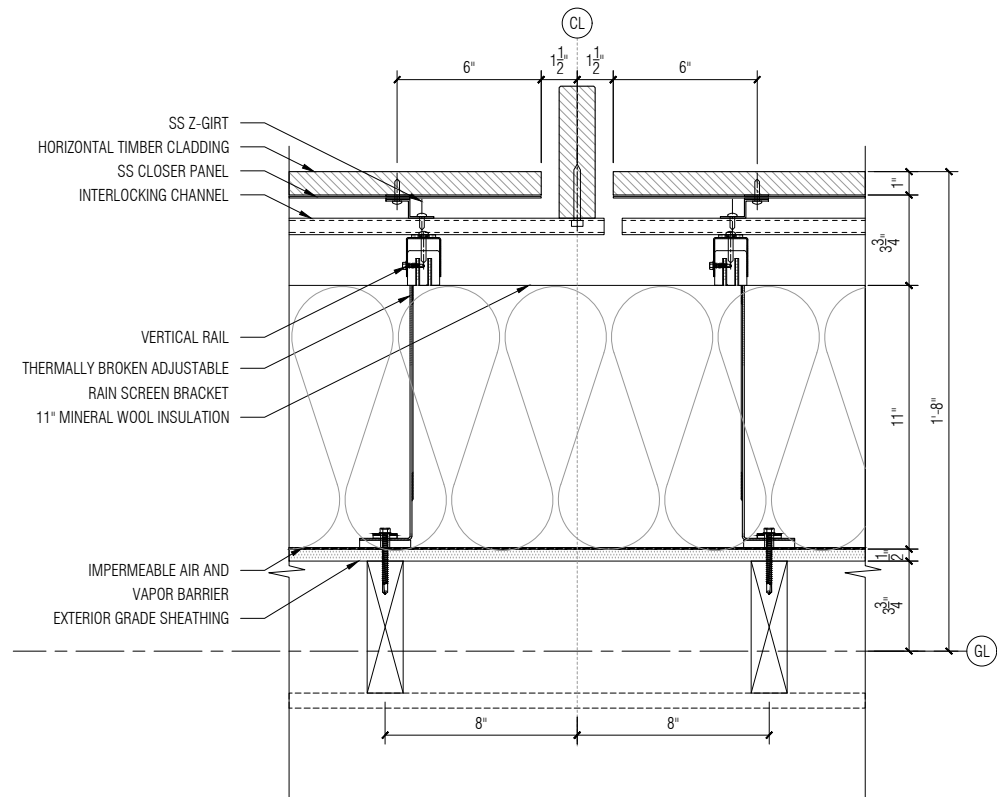

03 Detail Wall Build-Up Plan : Typical Opaque 1
SCALE: 1 1/2" = 1'-0"

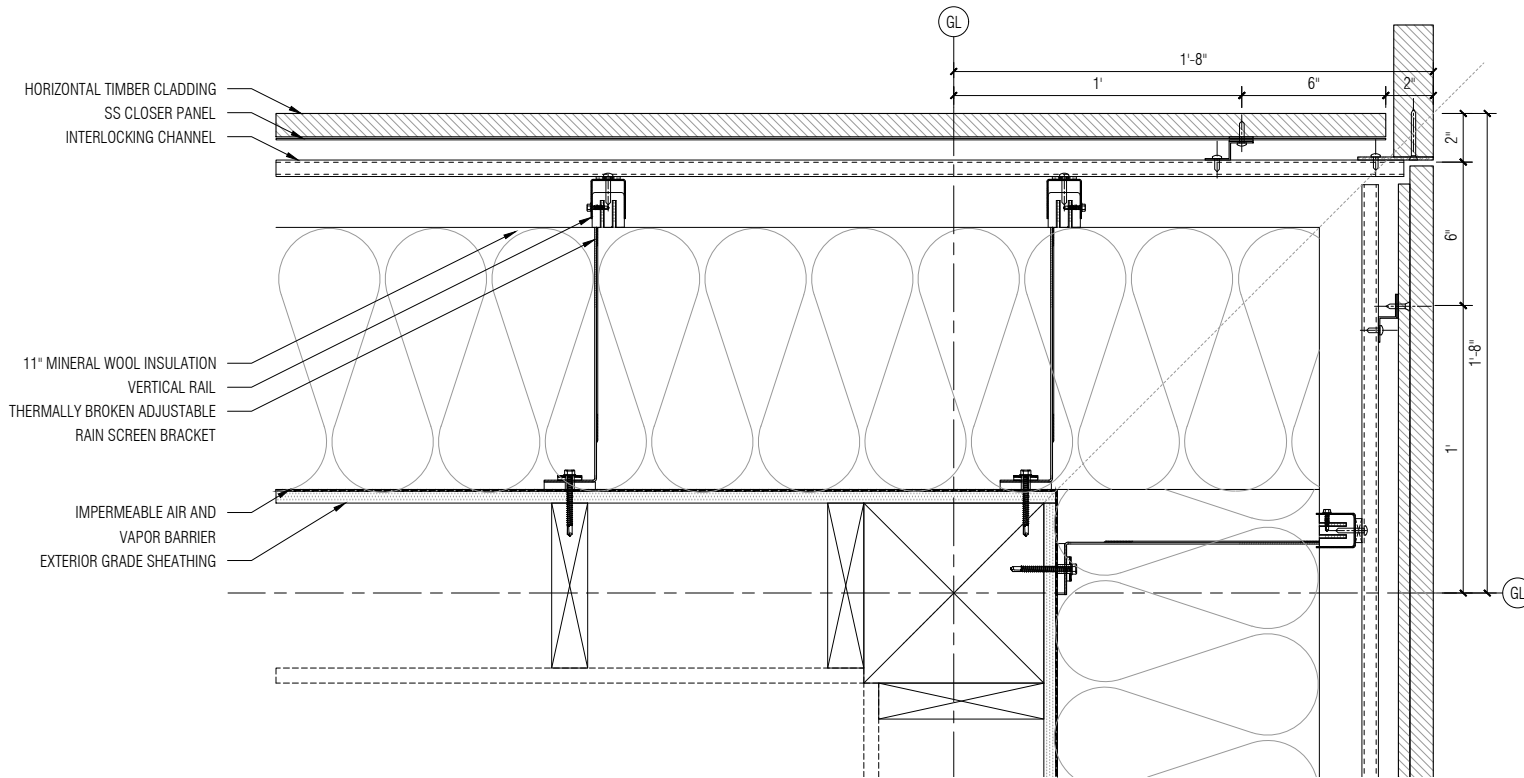

04 Detail Wall Build-Up Plan : Opaque 1 and Opaque 2 Interface
SCALE: 1 1/2" = 1'-0"

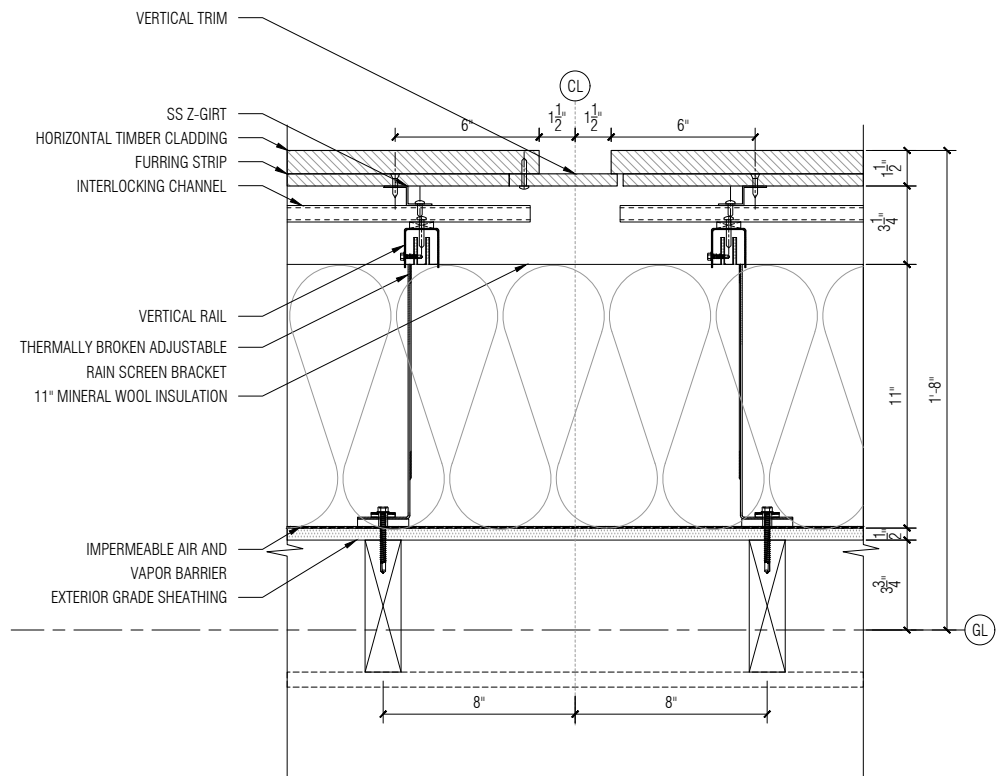

01 Detail Wall Build-Up Plan : Typical Opaque 2
SCALE: 1 1/2" = 1'-0"

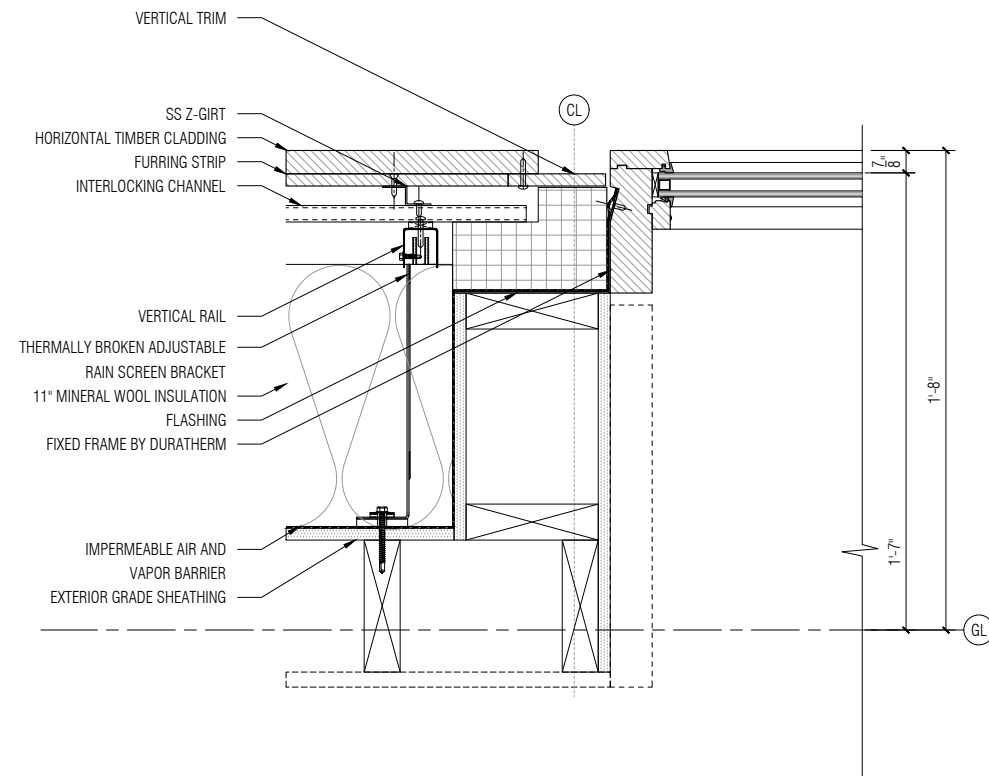

02 Detail Wall Build-Up Plan : Opaque 2 to Glazing
SCALE: 1 1/2" = 1'-0"

NO	ISSUED	DATE
PROJECT PHASE		
Construction Documents		
-		
TITLE		
Front		
20 JAY ST. SUITE 920 BROOKLYN, NEW YORK 11201		
TEL 212 242 2220 FAX 212 242 2253		
PROJECT		
Storm King Arts Center		
TITLE		
ADMIN BUILDING		
Facade Build Up		
DATE	SCALE	
11/05/2020	NOTED	
PROJECT NO	INDEX	
20045.00	-	
DRAWING NUMBER	REVISION	
F01.06	-	

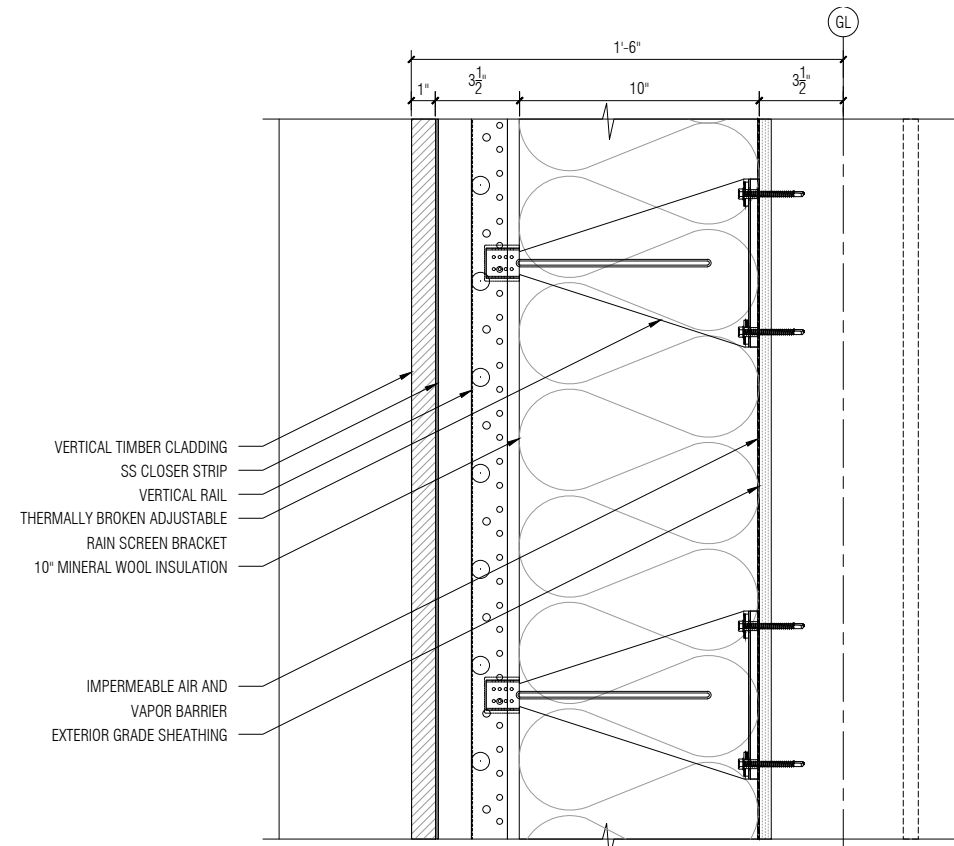

02 Detail Wall Section Build-Up : Typical Opaque
SCALE: 1 1/2" = 1'-0"

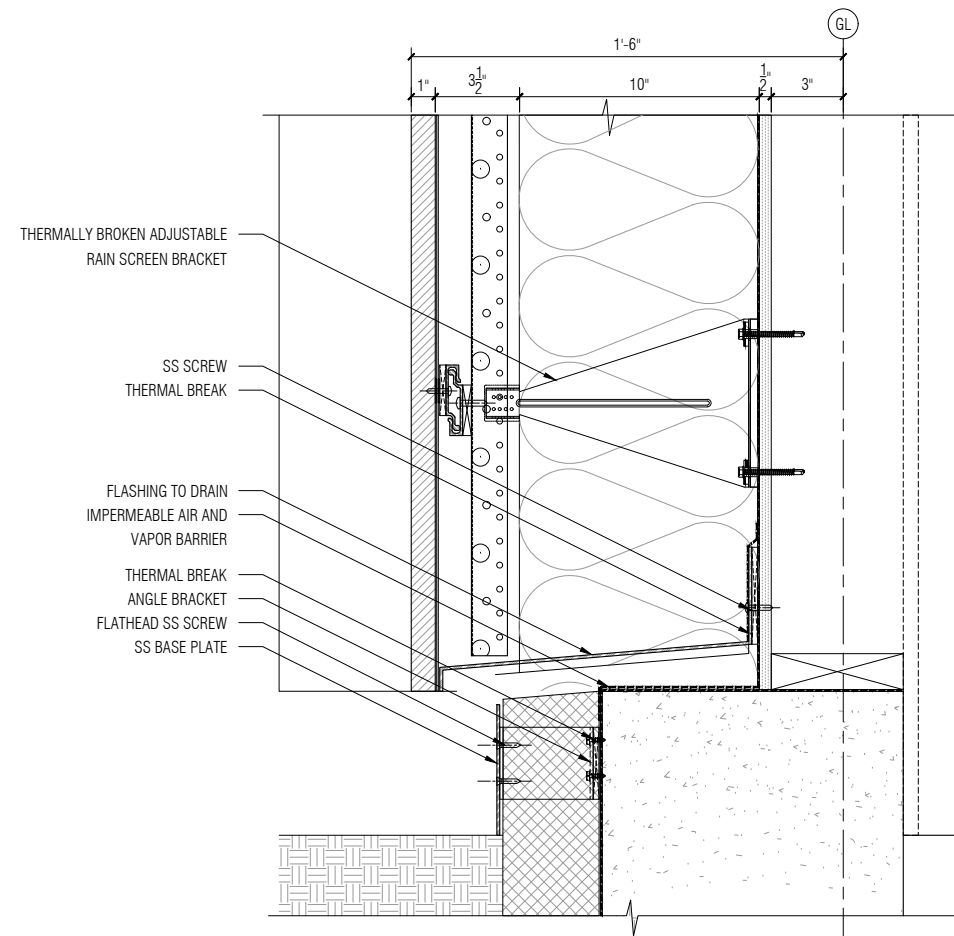

01 Detail Wall Section Build-Up : Ground
SCALE: 1 1/2" = 1'-0"

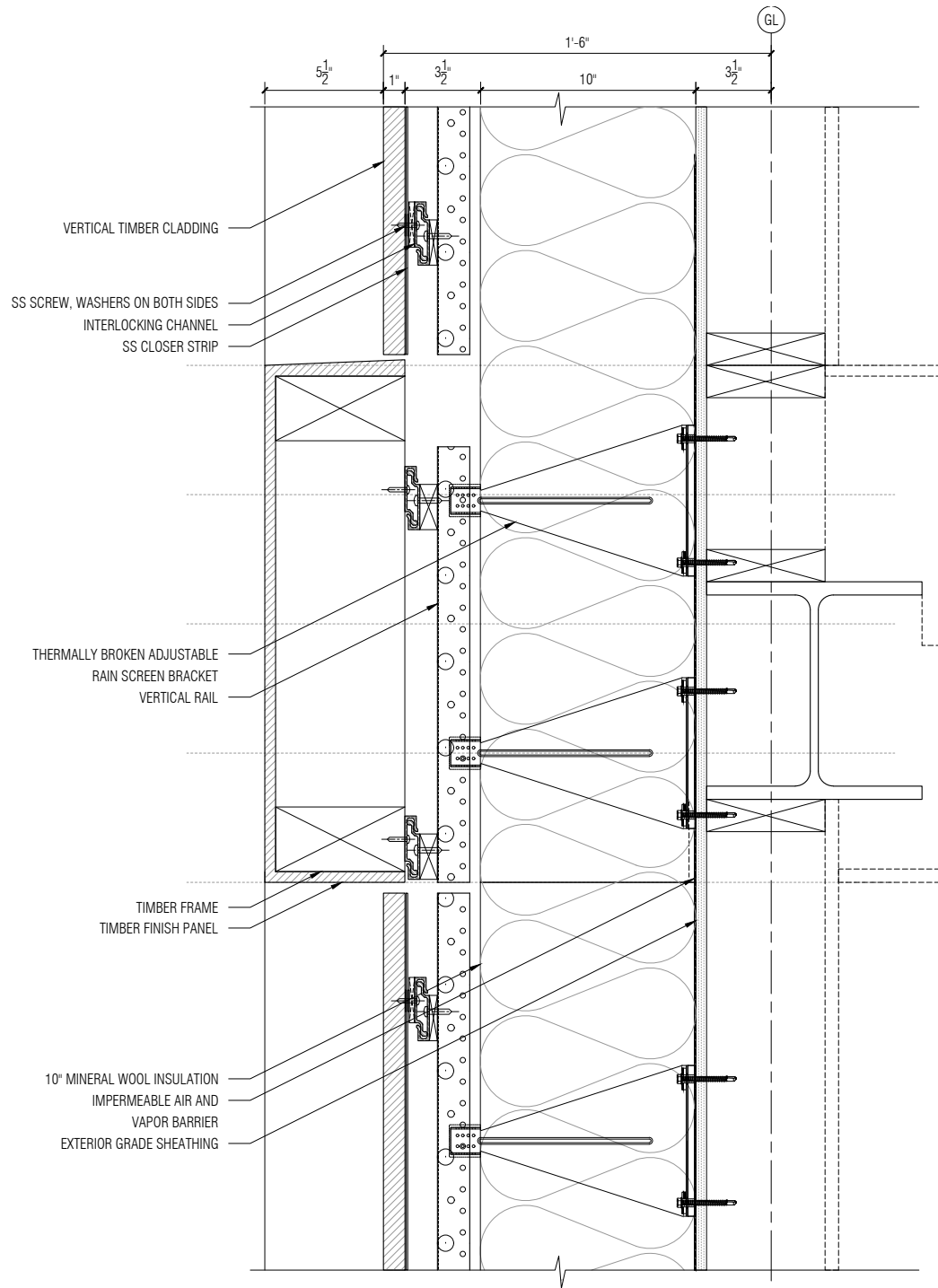

03 Detail Wall Section Build-Up : Floor transition
SCALE: 1 1/2" = 1'-0"

NO	ISSUED	DATE
PROJECT PHASE		
Construction Documents		
-		

Front
20 JAY ST. SUITE 920 BROOKLYN, NEW YORK 11201
TEL 212 242 2220 FAX 212 242 2253

PROJECT
Storm King Arts Center

TITLE
TICKETING BUILDING
Facade Build Up

DATE	SCALE
11/05/2020	NOTED
PROJECT NO	INDEX
20045.00	-
DRAWING NUMBER	REVISION
F02.01	-

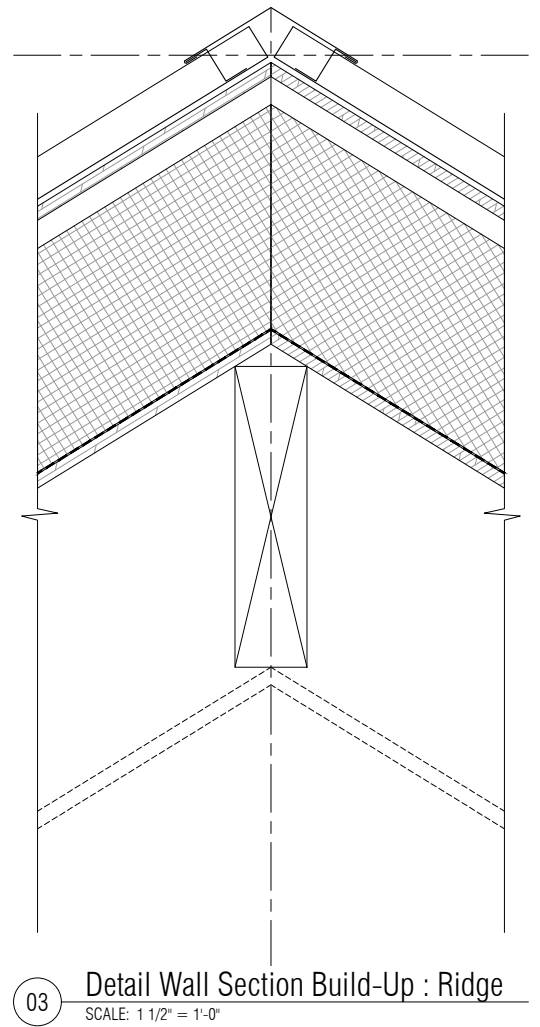
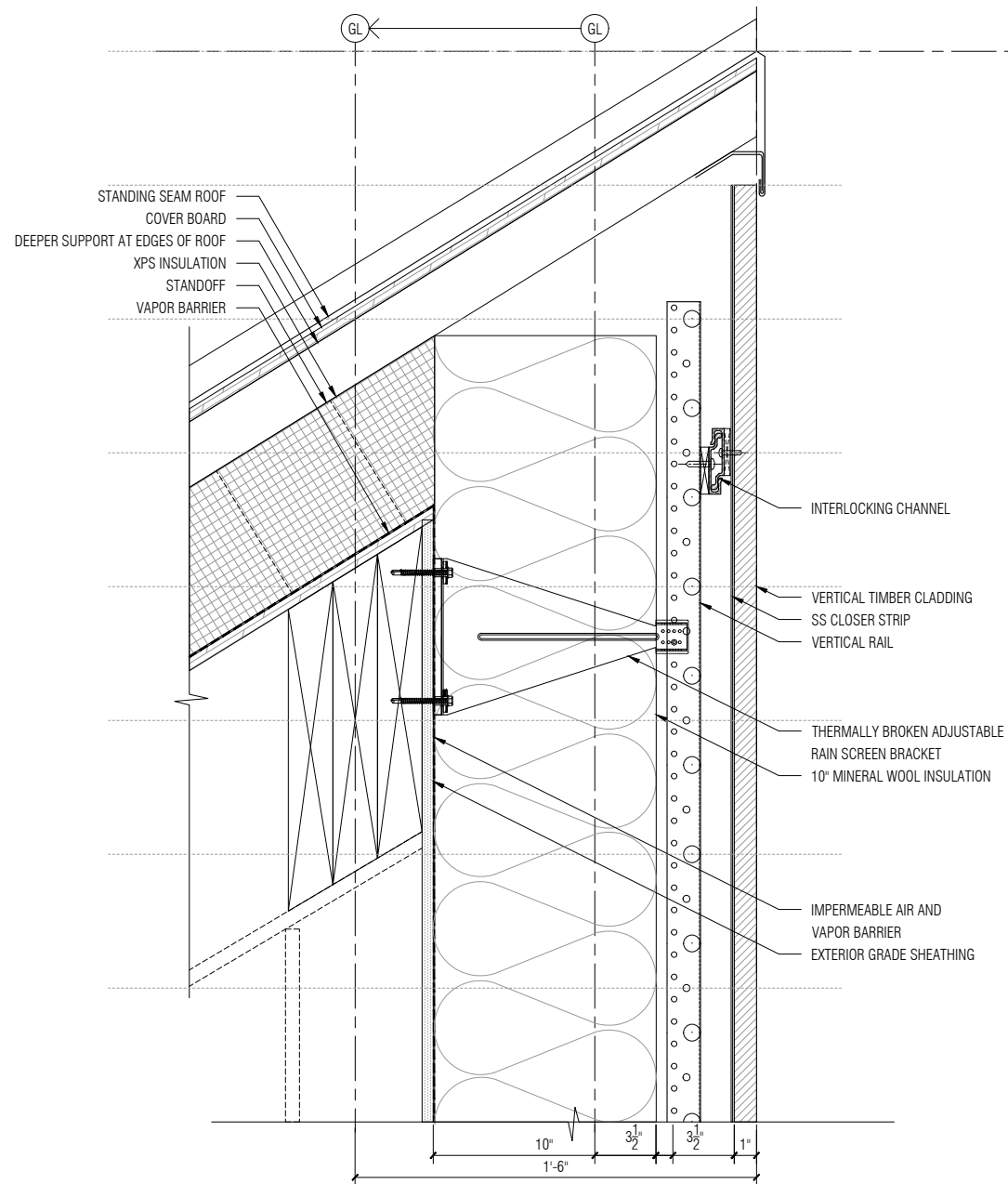
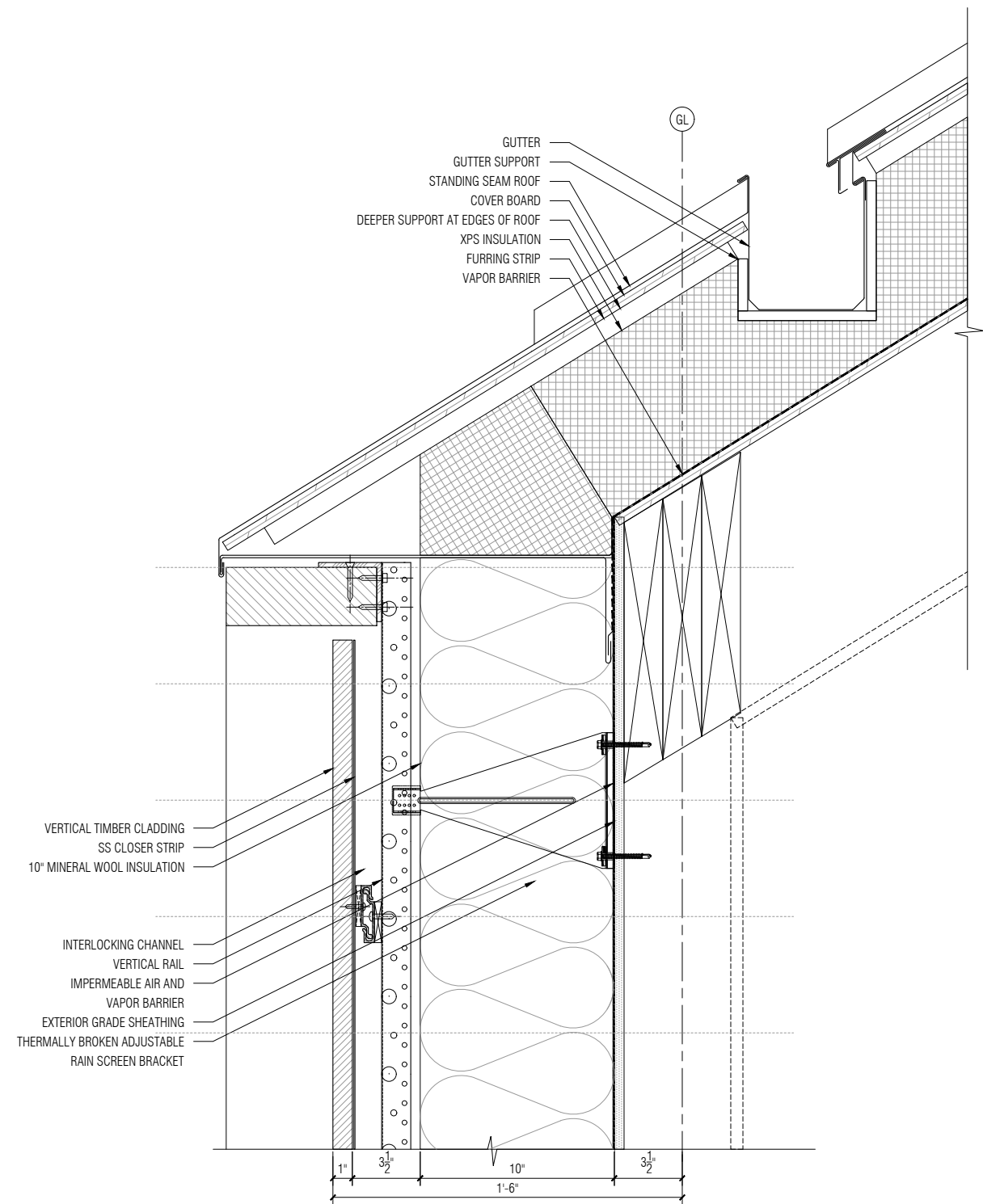

NO	ISSUED	DATE
PROJECT PHASE		
Construction Documents		
-		

Front
20 JAY ST. SUITE 920 BROOKLYN, NEW YORK 11201
TEL 212 242 2220 FAX 212 242 2253

PROJECT
Storm King Arts Center

TITLE
**TICKETING BUILDING
Facade Build Up**

DATE	SCALE
11/05/2020	NOTED
PROJECT NO	INDEX
20045.00	-
DRAWING NUMBER	REVISION
F02.02	-

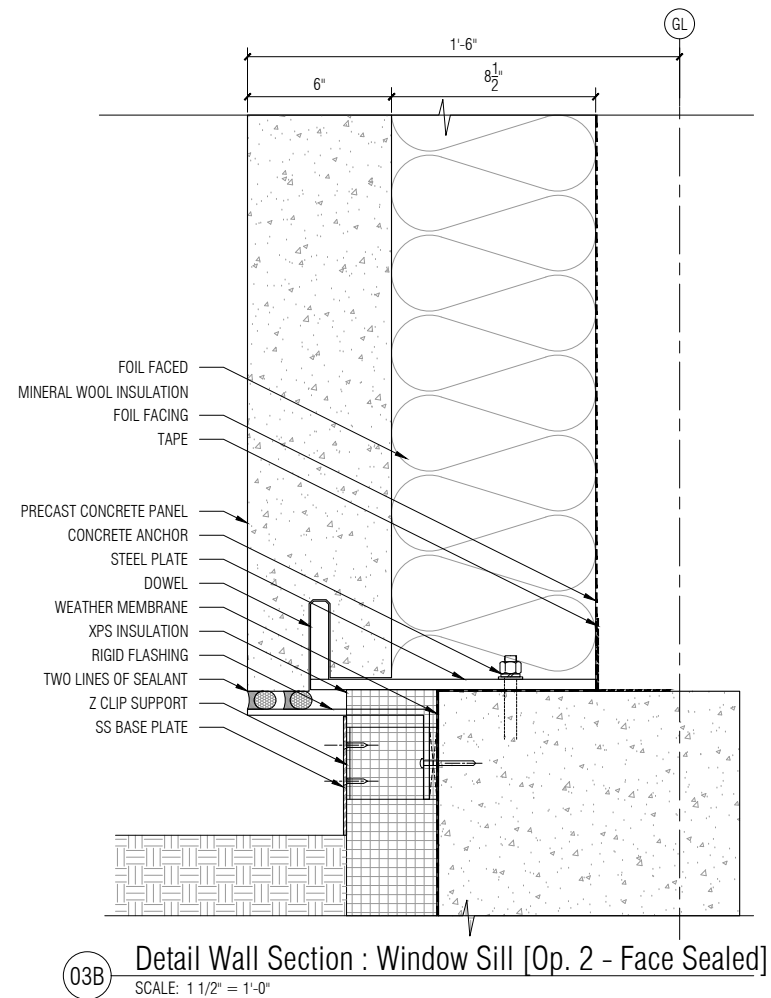
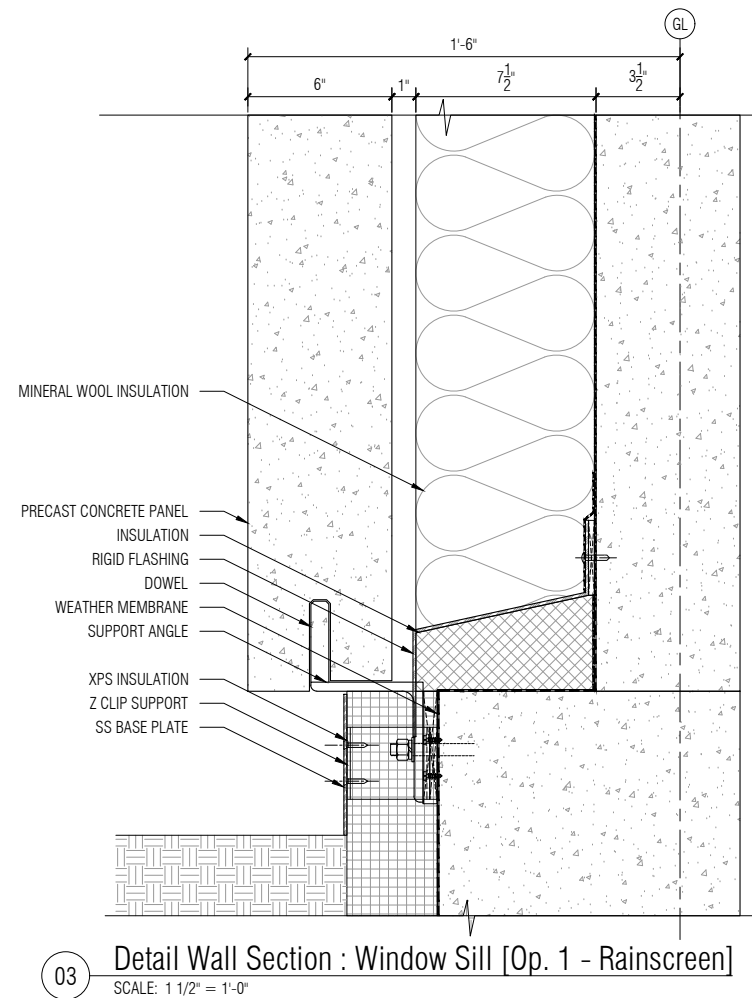
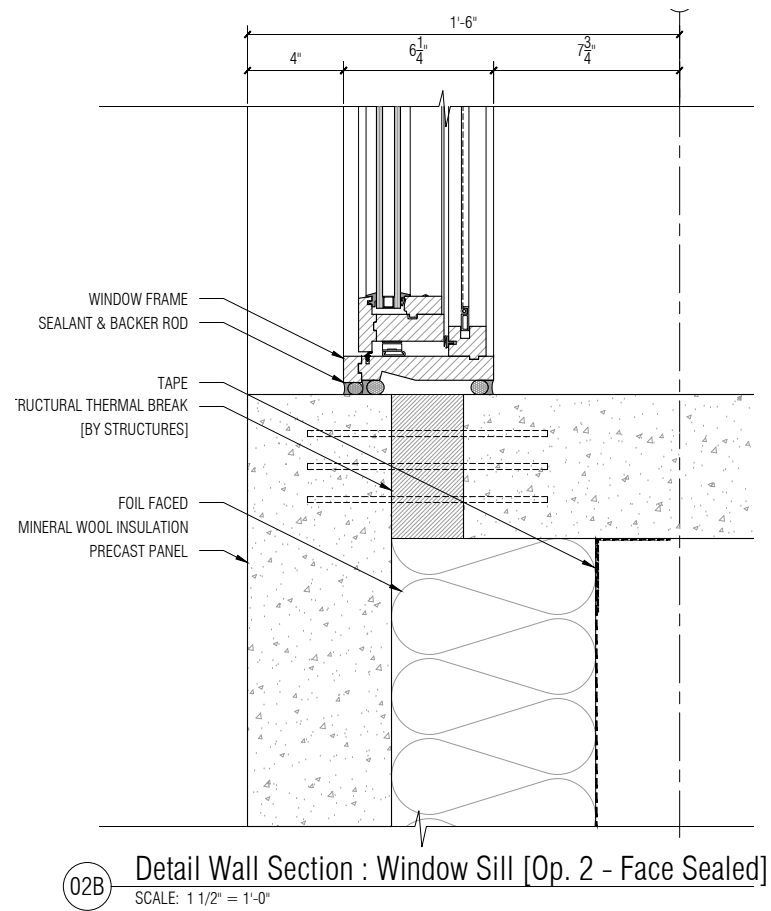
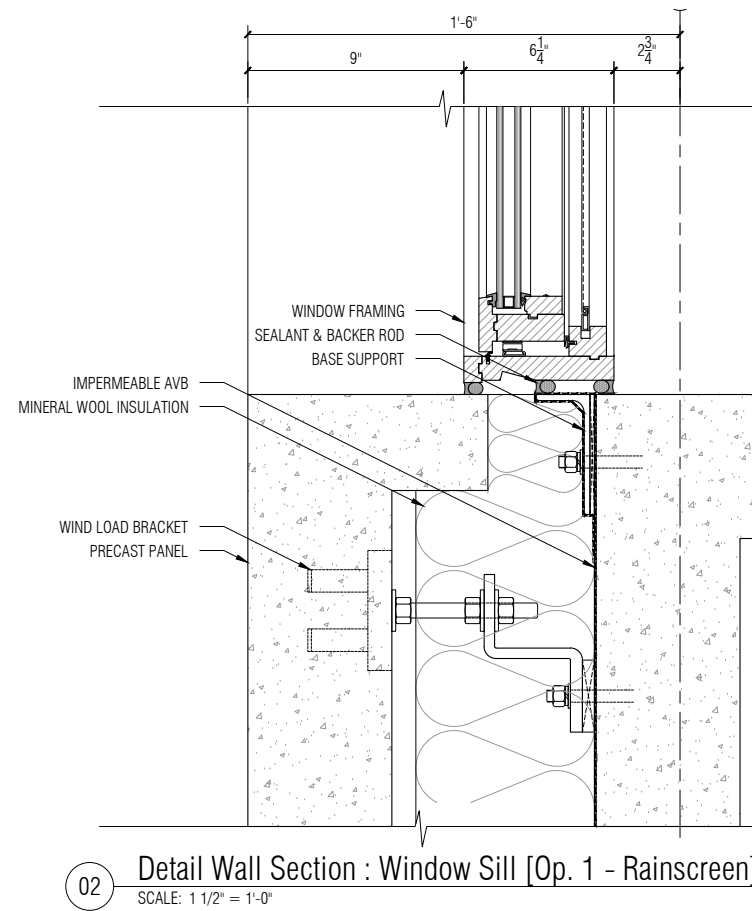
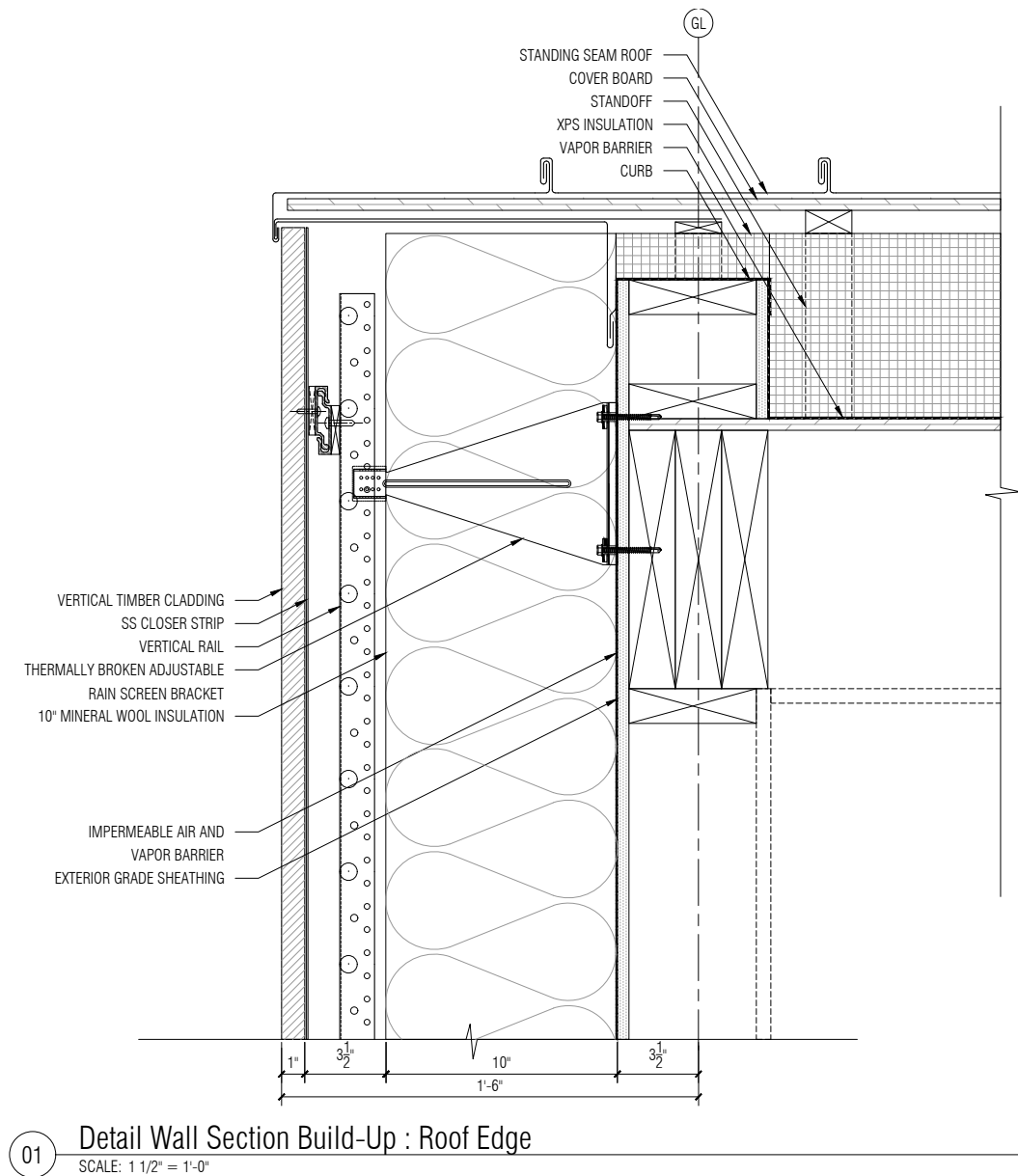

NO	ISSUED	DATE
PROJECT PHASE		
Construction Documents		
-		
PROJECT		
Storm King Arts Center		
TITLE		
TICKETING BUILDING		
Facade Build Up		
DATE	SCALE	
11/05/2020	NOTED	
PROJECT NO	INDEX	
20045.00	-	
DRAWING NUMBER	REVISION	
F02.03	-	

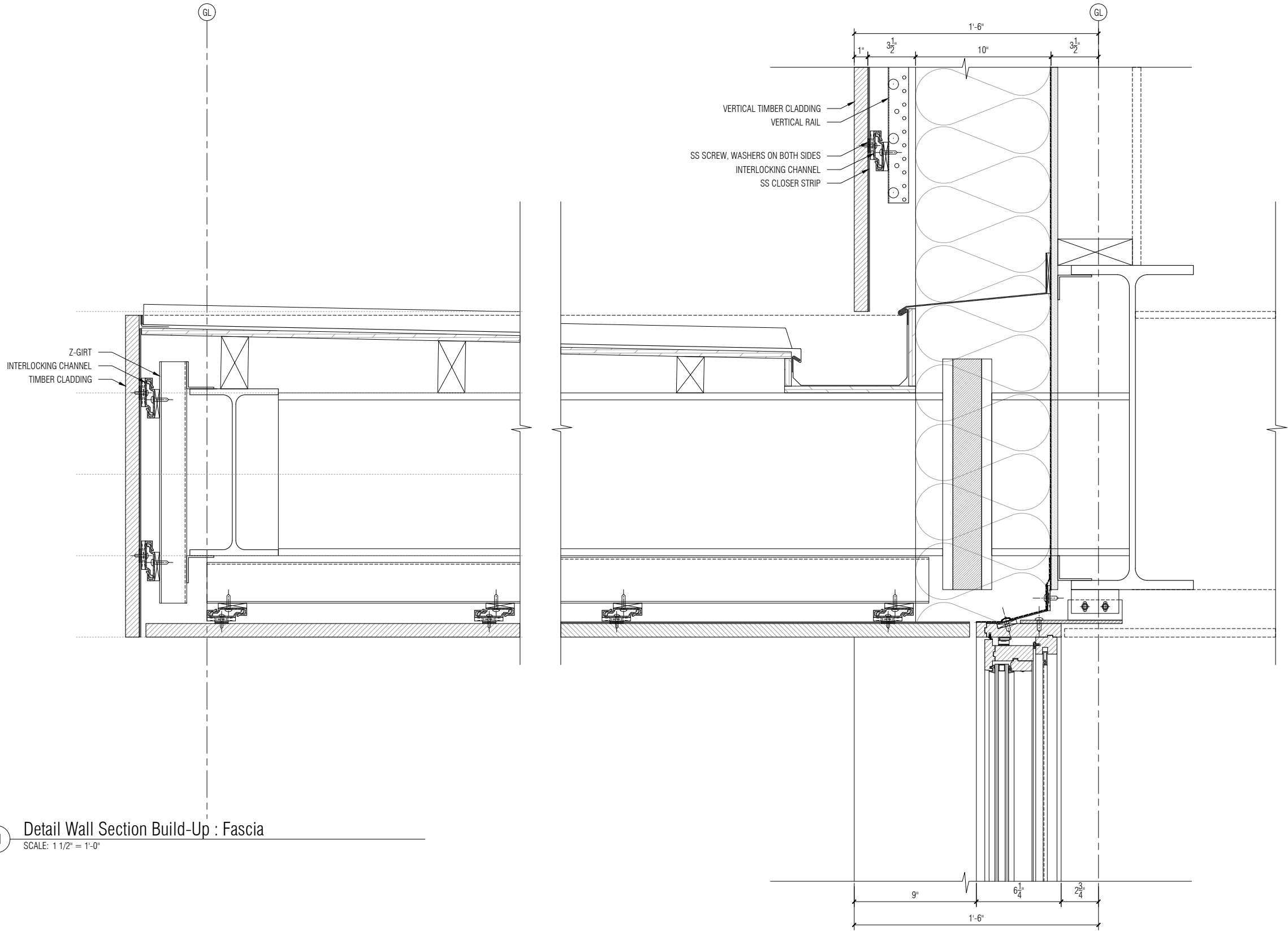

NO	ISSUED	DATE
PROJECT PHASE		
Construction Documents		
-		

Front
20 JAY ST. SUITE 920 BROOKLYN, NEW YORK 11201
TEL 212 242 2220 FAX 212 242 2253

PROJECT
Storm King Arts Center

TITLE
**TICKETING BUILDING
Facade Build Up**

DATE	SCALE
11/05/2020	NOTED
PROJECT NO	INDEX
20045.00	-
DRAWING NUMBER	REVISION
F02.04	-

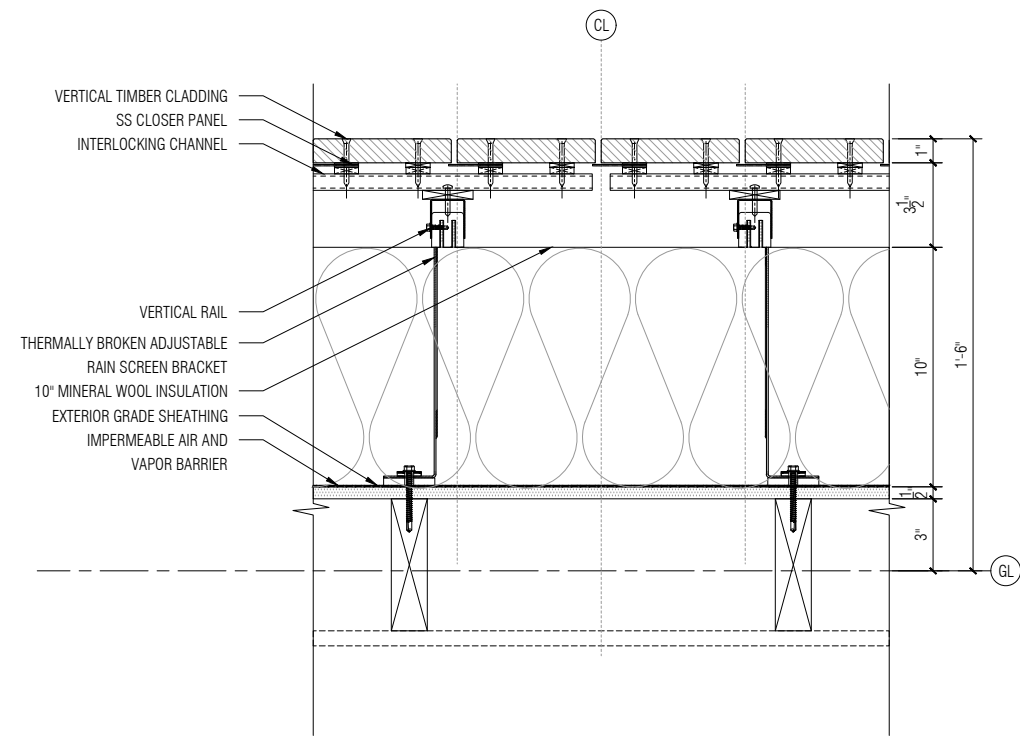

01 Detail Wall Build-Up Plan : Typical Opaque
SCALE: 1 1/2" = 1'-0"

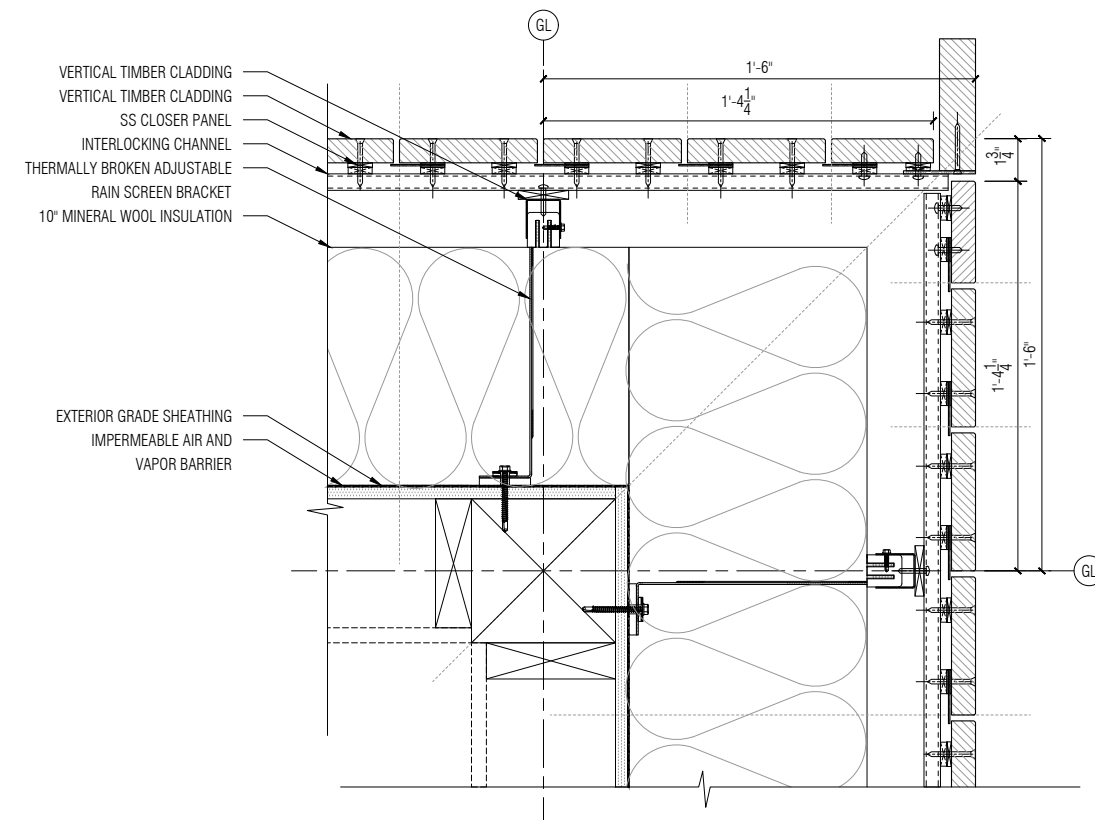

02 Detail Wall Build-Up Plan : Corner
SCALE: 1 1/2" = 1'-0"

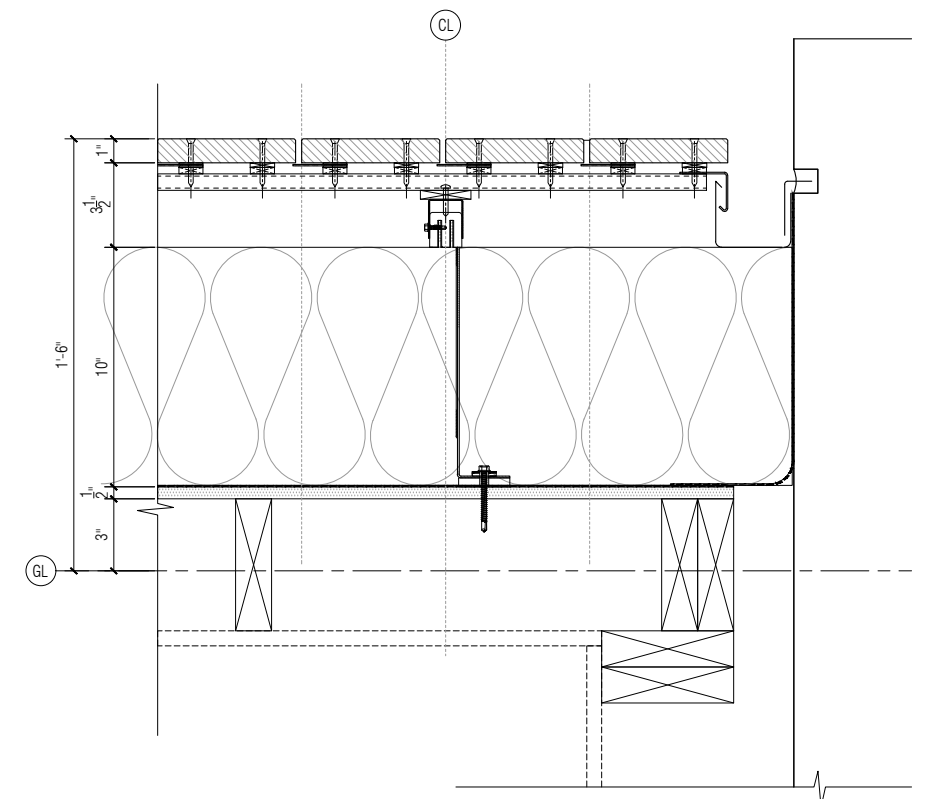

03 Detail Wall Build-Up Plan : Movement Joint at Existing Building
SCALE: 1 1/2" = 1'-0"

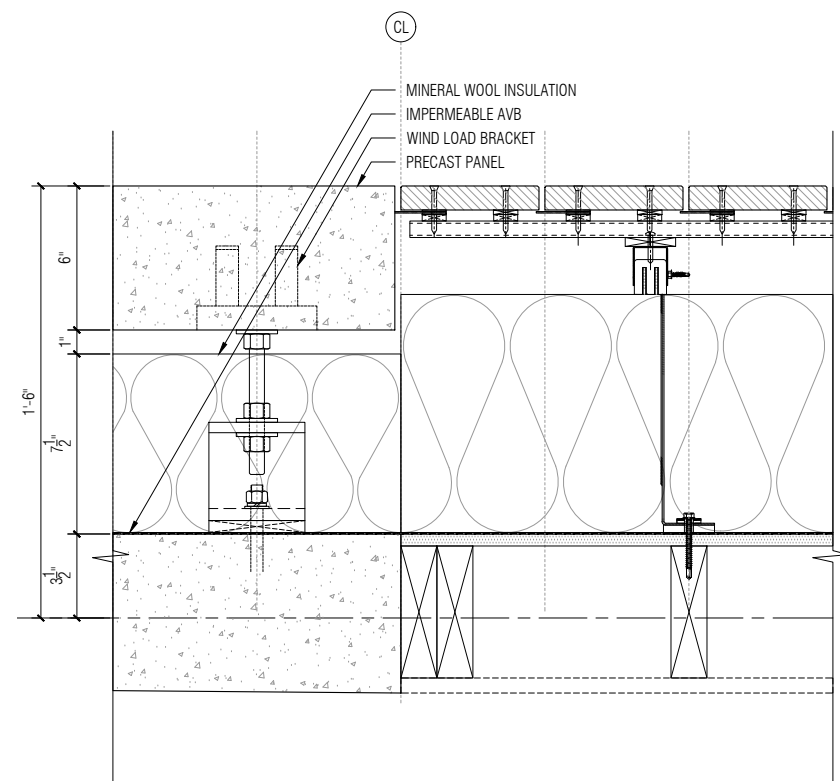

04 Detail Wall Plan : Timber to Precast [Op. 1 - Rain Screen]
SCALE: 1 1/2" = 1'-0"

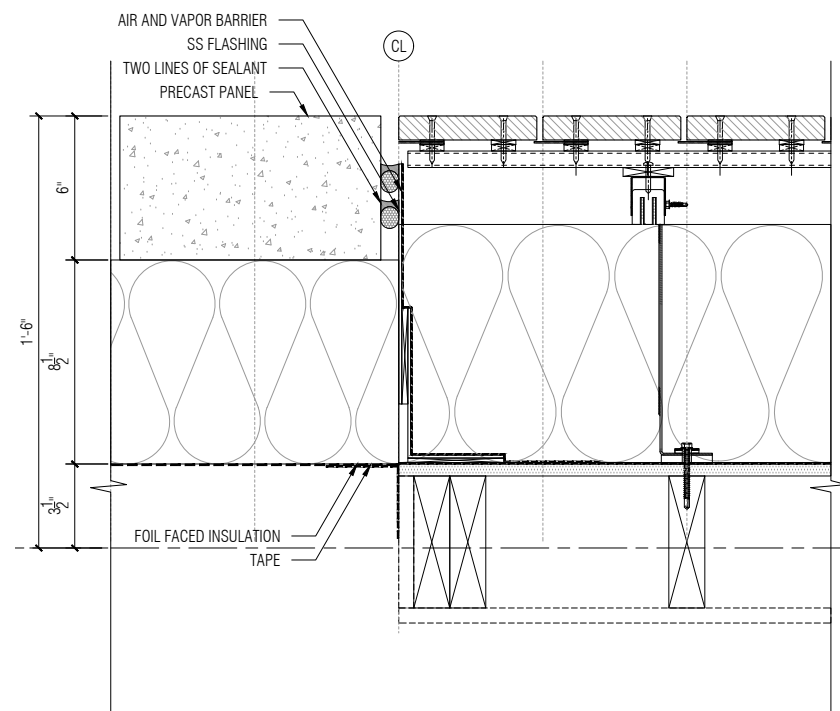

04B Detail Wall Plan : Timber to Precast [Op. 2 - Face Sealed]
SCALE: 1 1/2" = 1'-0"

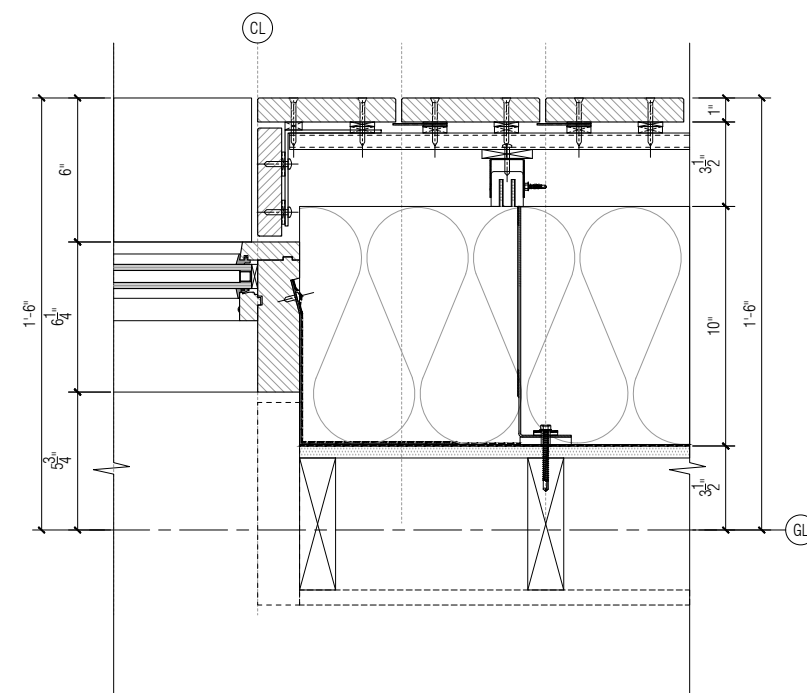

05 Detail Wall Build-Up Plan : Timber Facade to Window Jamb
SCALE: 1 1/2" = 1'-0"

NO	ISSUED	DATE
PROJECT PHASE		
Construction Documents		
-		
Front		
20 JAY ST. SUITE 920 BROOKLYN, NEW YORK 11201		
TEL 212 242 2220 FAX 212 242 2253		
PROJECT		
Storm King Arts Center		
TITLE		
TICKETING BUILDING		
Facade Build Up		
DATE	SCALE	
11/05/2020	NOTED	
PROJECT NO	INDEX	
20045.00	-	
DRAWING NUMBER	REVISION	
F02.05	-	

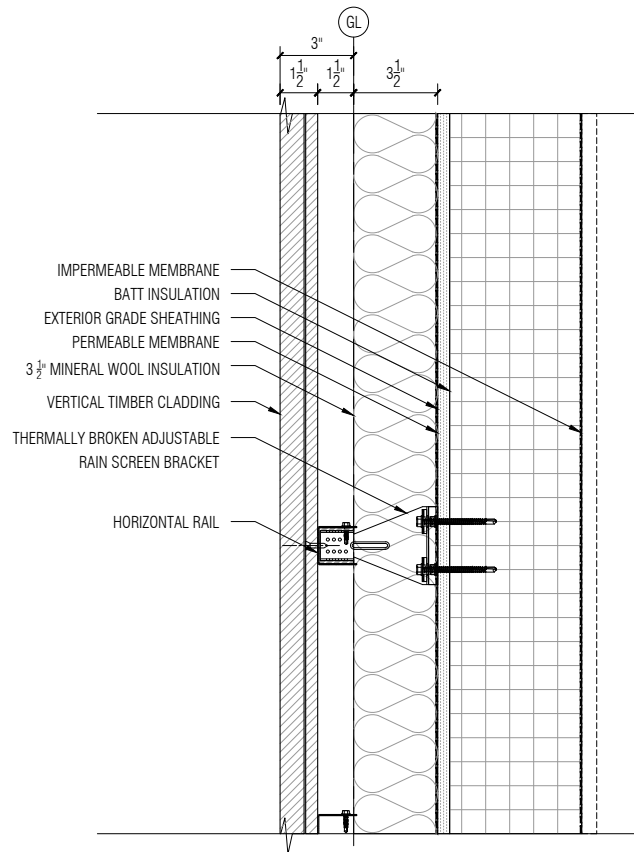

02 Detail Wall Build-Up Section : Typical Opaque
SCALE: 1 1/2" = 1'-0"

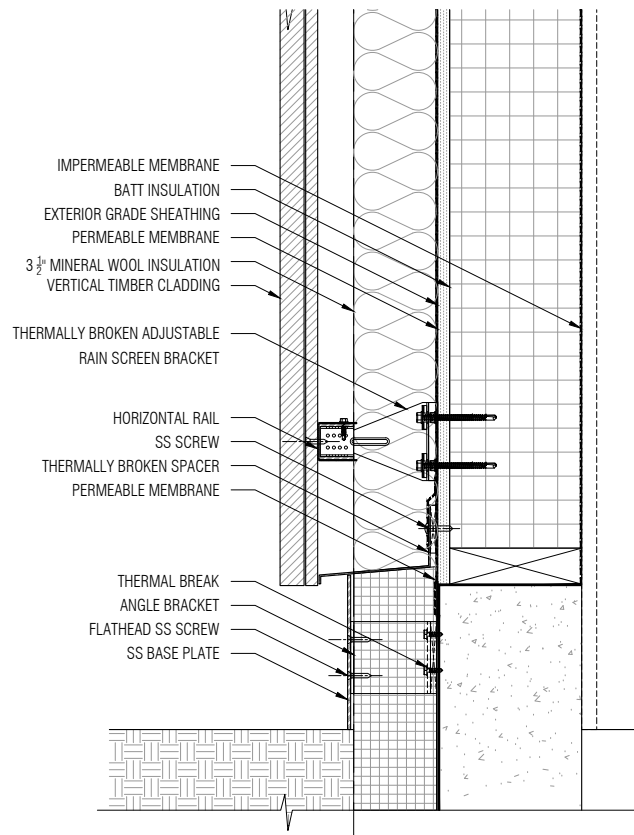

01 Detail Wall Build-Up Section : Ground
SCALE: 1 1/2" = 1'-0"

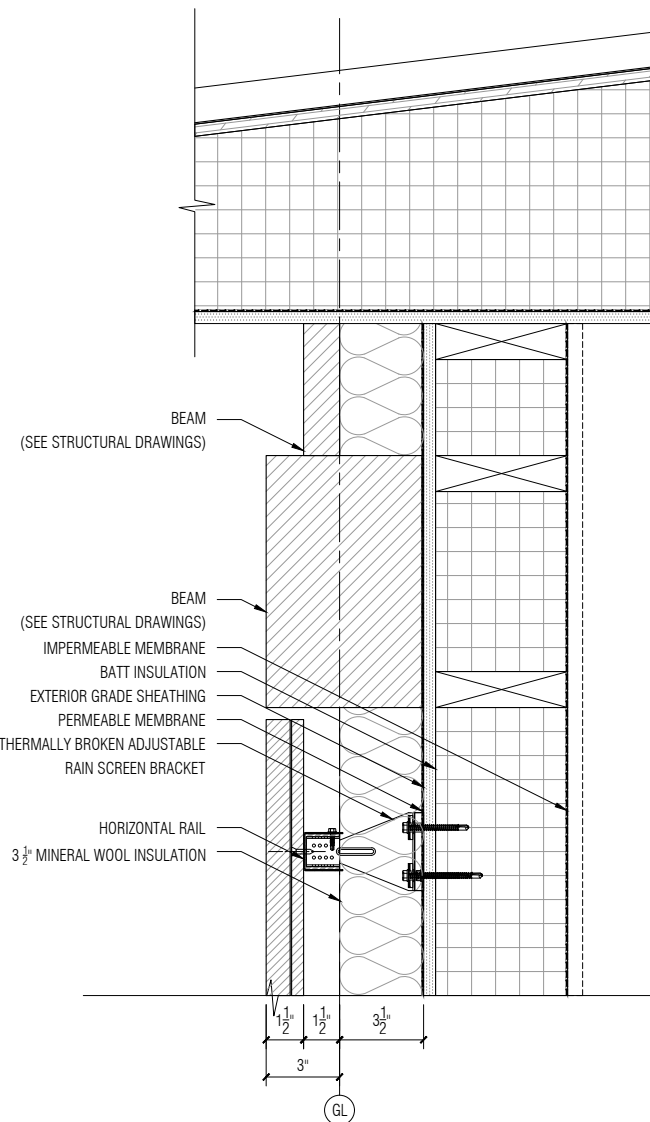

03 Detail Wall Section Build-Up : Roof Transition
SCALE: 1 1/2" = 1'-0"

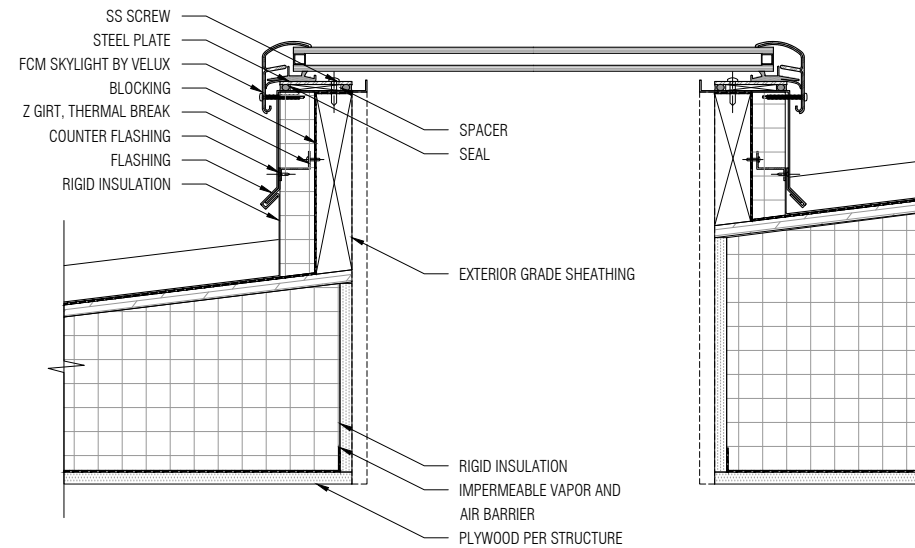

05 Detail Roof Build-Up Section : Skylight
SCALE: 1 1/2" = 1'-0"

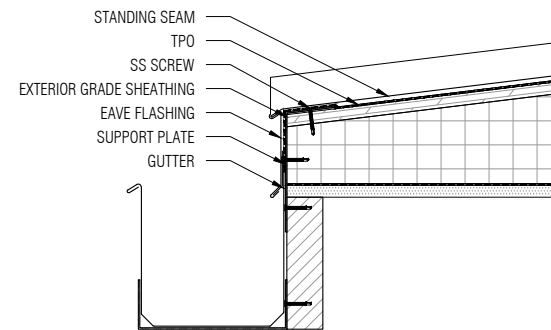

04 Detail Roof Build-Up Section : Gutter
SCALE: 1 1/2" = 1'-0"

NO	ISSUED	DATE
PROJECT PHASE		
Construction Documents		
-		
PROJECT		
Storm King Arts Center		
TITLE		
POND PAVILION		
Facade Build Up		
DATE	SCALE	
11/05/2020	NOTED	
PROJECT NO	INDEX	
20045.00	-	
DRAWING NUMBER	REVISION	
F03.01	-	

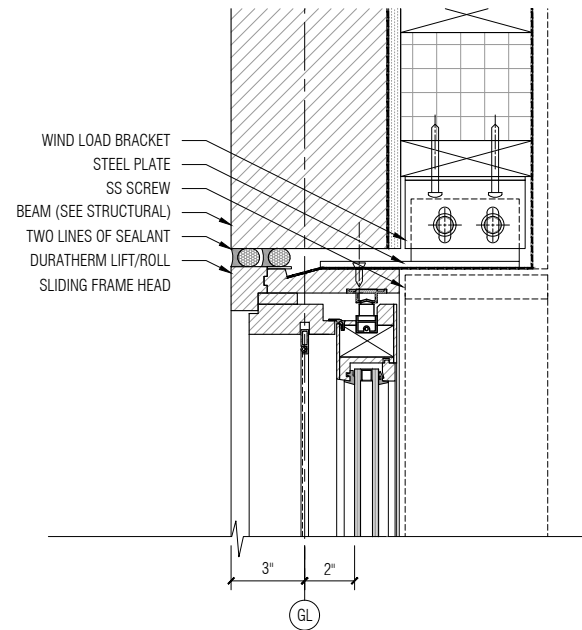

02 Detail Wall Build-Up Section : Fixed Head
SCALE: 1 1/2" = 1'-0"

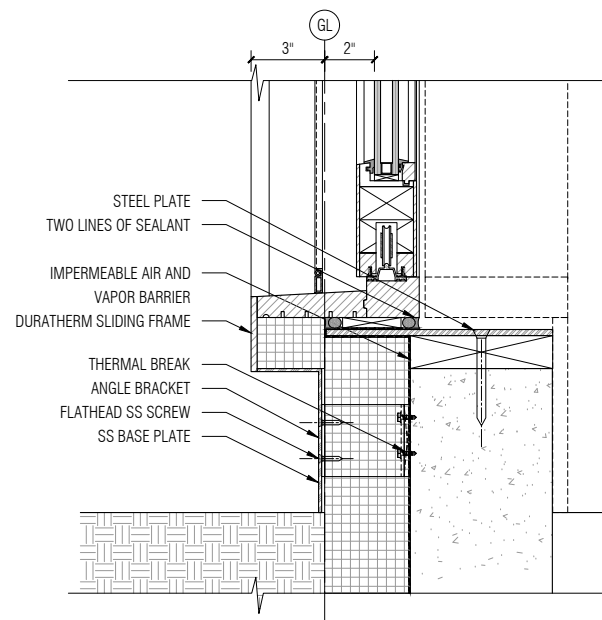

01 Detail Wall Build-Up Section : Fixed Base at Slab
SCALE: 1 1/2" = 1'-0"

NO	ISSUED	DATE
PROJECT PHASE		
Construction Documents		
-		

Front
20 JAY ST. SUITE 920 BROOKLYN, NEW YORK 11201
TEL 212 242 2220 FAX 212 242 2253

PROJECT
Storm King Arts Center

TITLE
POND PAVILION
Facade Build Up

DATE	SCALE
11/05/2020	NOTED
PROJECT NO	INDEX
20045.00	-
DRAWING NUMBER	REVISION
F03.02	-

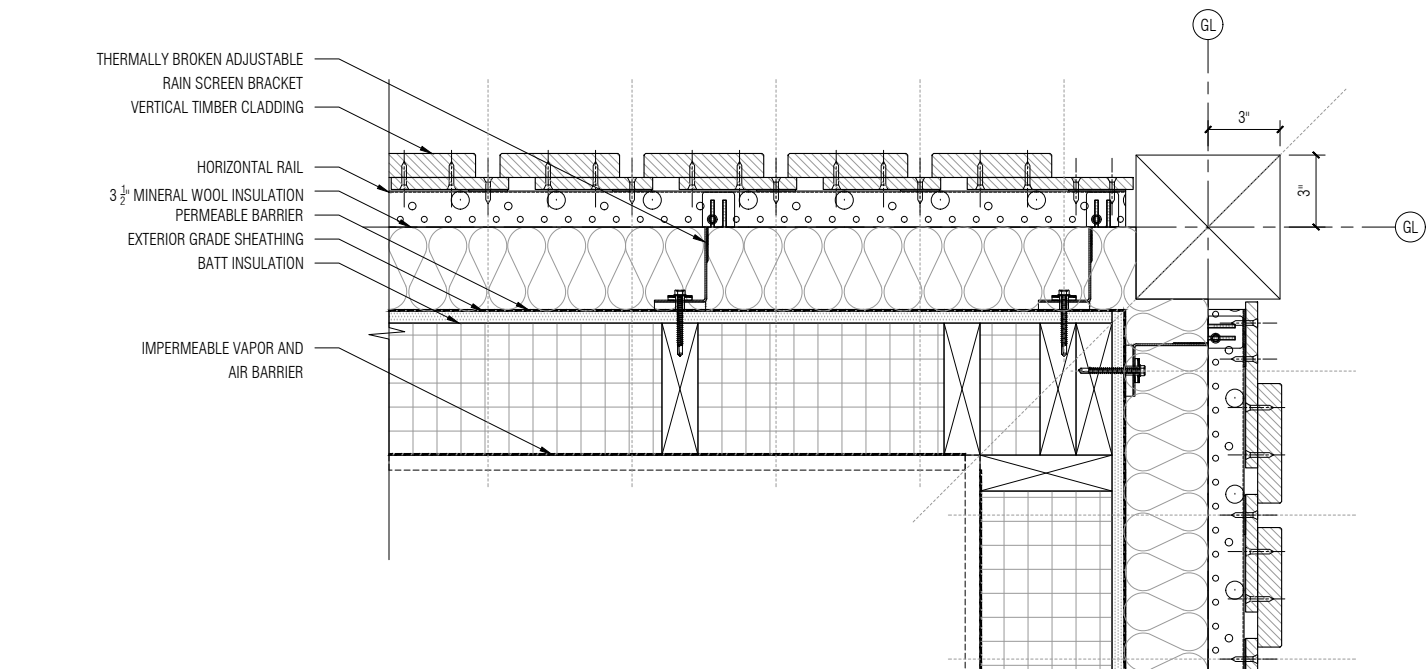

02 Detail Wall Build-Up Plan : Corner
SCALE: 1 1/2" = 1'-0"

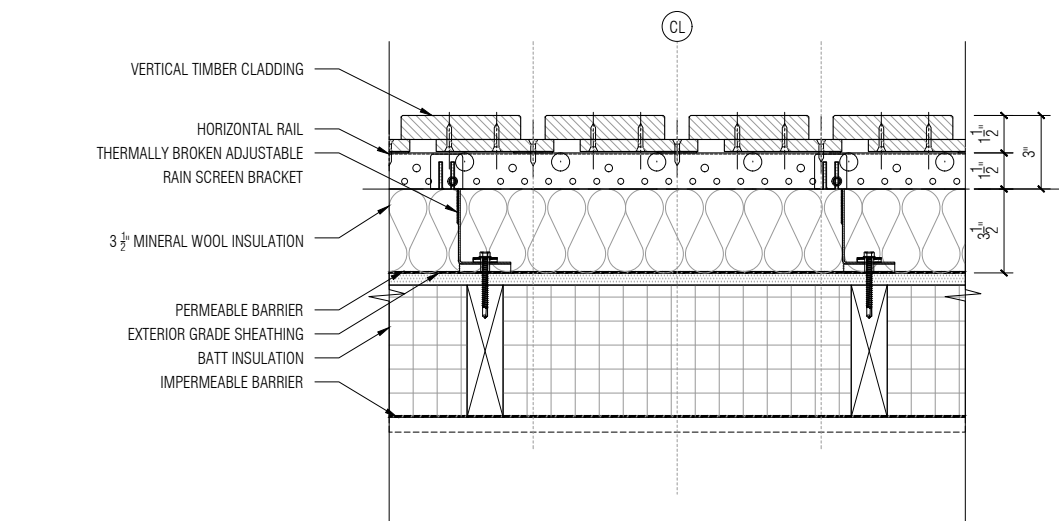

01 Detail Wall Build-Up Plan : Typical Opaque
SCALE: 1 1/2" = 1'-0"

NO	ISSUED	DATE
PROJECT PHASE		
Construction Documents		
-		

Front
20 JAY ST. SUITE 920 BROOKLYN, NEW YORK 11201
TEL 212 242 2220 FAX 212 242 2253

PROJECT
Storm King Arts Center

TITLE
POND PAVILION
Facade Build Up

DATE	SCALE
11/05/2020	NOTED
PROJECT NO	INDEX
20045.00	-
DRAWING NUMBER	REVISION
F03.03	-

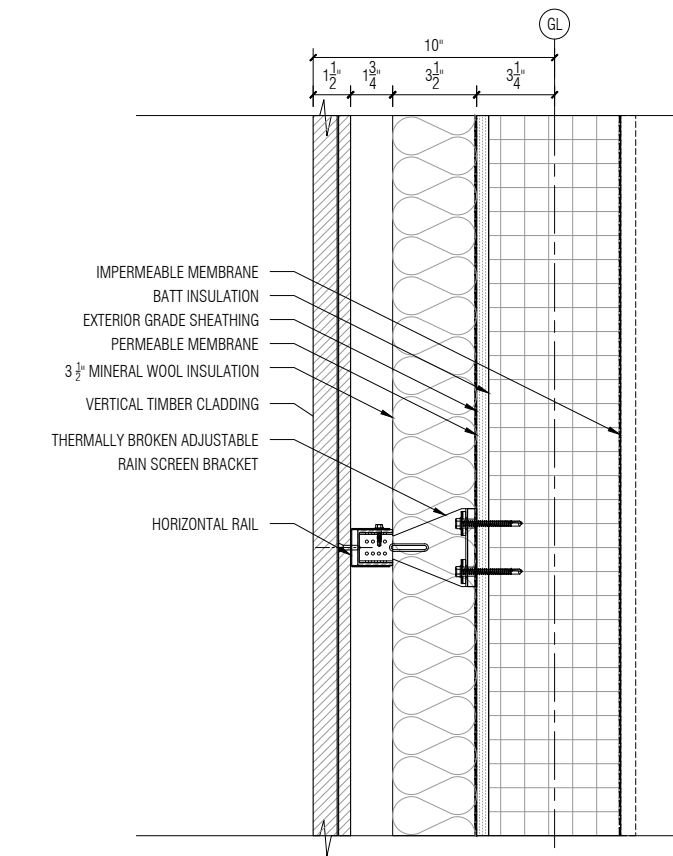

02 Detail Wall Build-Up Section : Typical Opaque
SCALE: 1 1/2" = 1'-0"

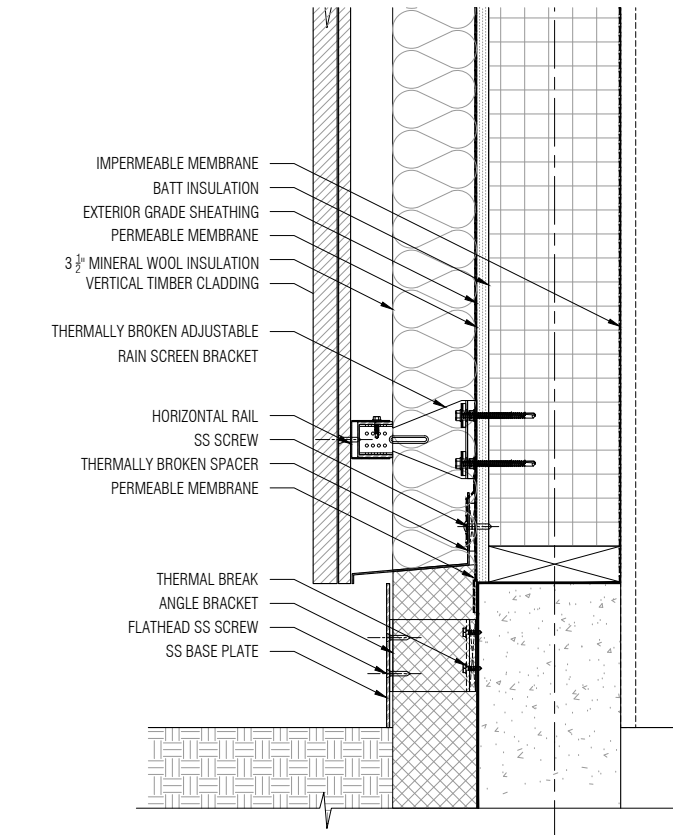

01 Detail Wall Build-Up Section : Ground
SCALE: 1 1/2" = 1'-0"

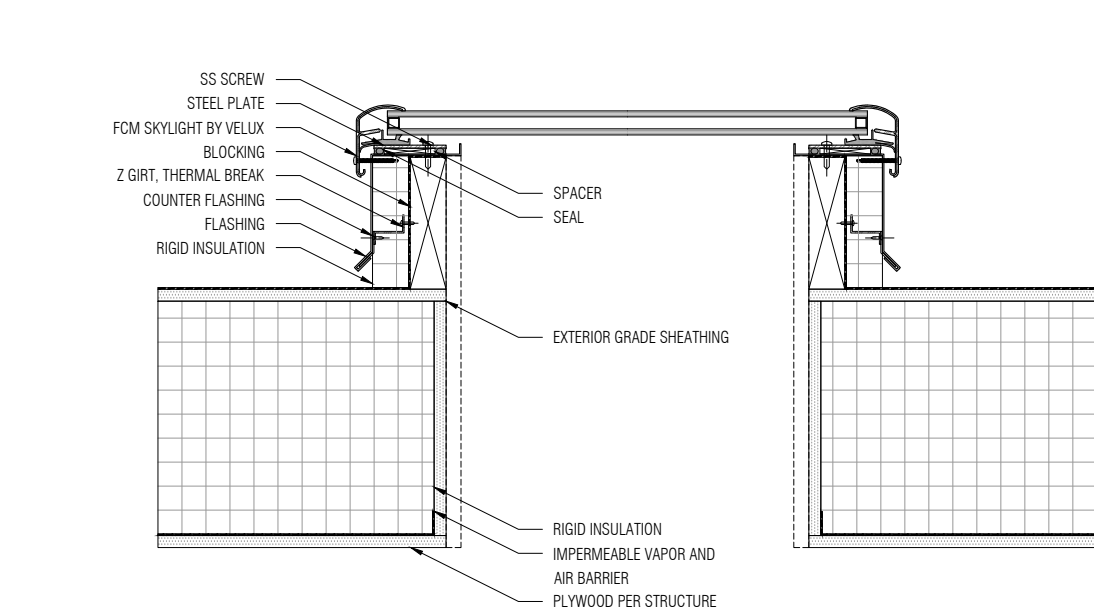

04 Detail Roof Section Build-Up : Skylight
SCALE: 1 1/2" = 1'-0"

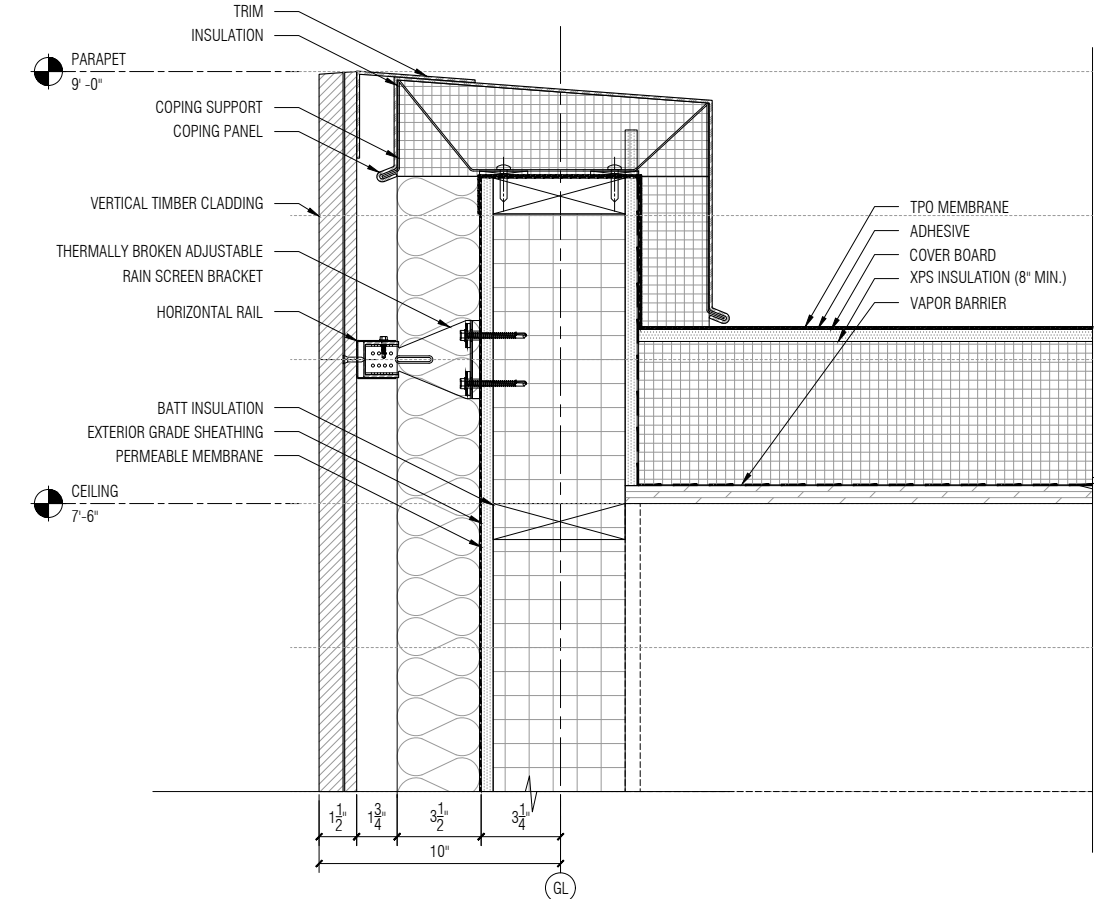

03 Detail Wall Section Build-Up : Parapet
SCALE: 1 1/2" = 1'-0"

NO	ISSUED	DATE
PROJECT PHASE		
Construction Documents		
-		
PROJECT		
Storm King Arts Center		
TITLE		
RESTROOM		
Facade Build Up		
DATE	SCALE	
11/05/2020	NOTED	
PROJECT NO	INDEX	
20045.00	-	
DRAWING NUMBER	REVISION	
F04.01	-	

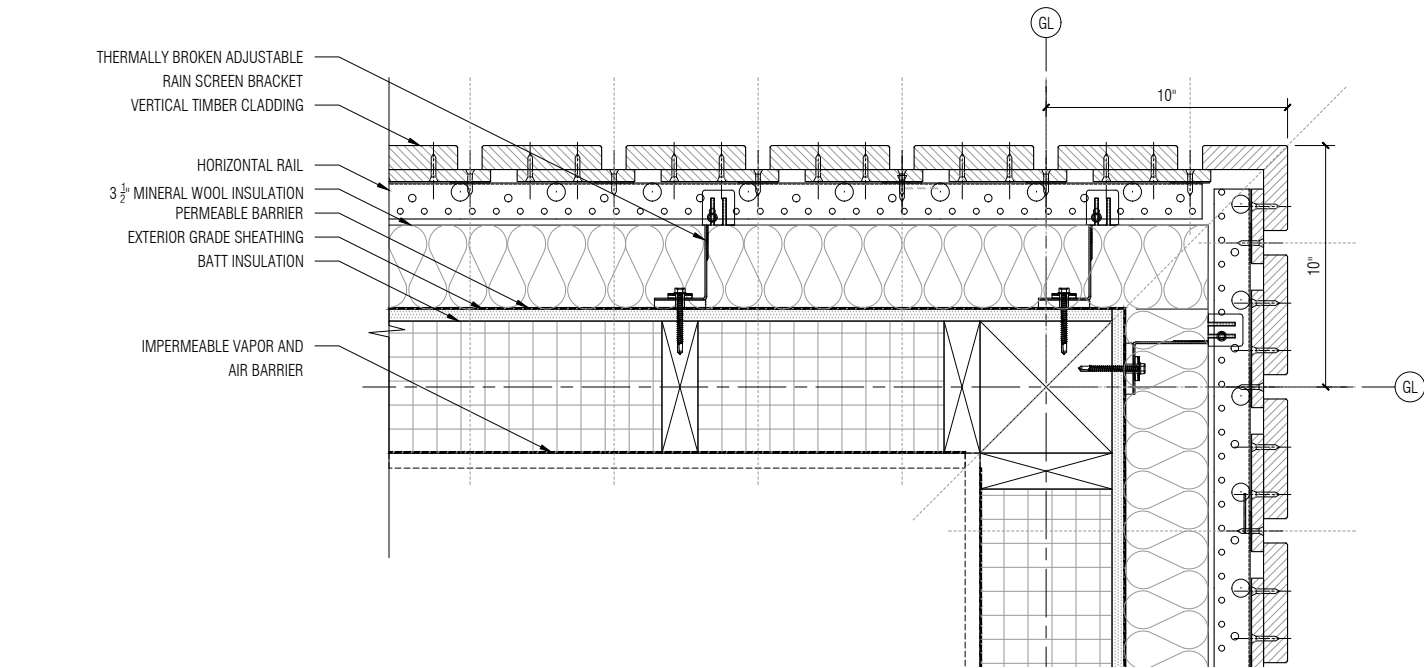

02 Detail Wall Build-Up Plan : Corner
SCALE: 1 1/2" = 1'-0"

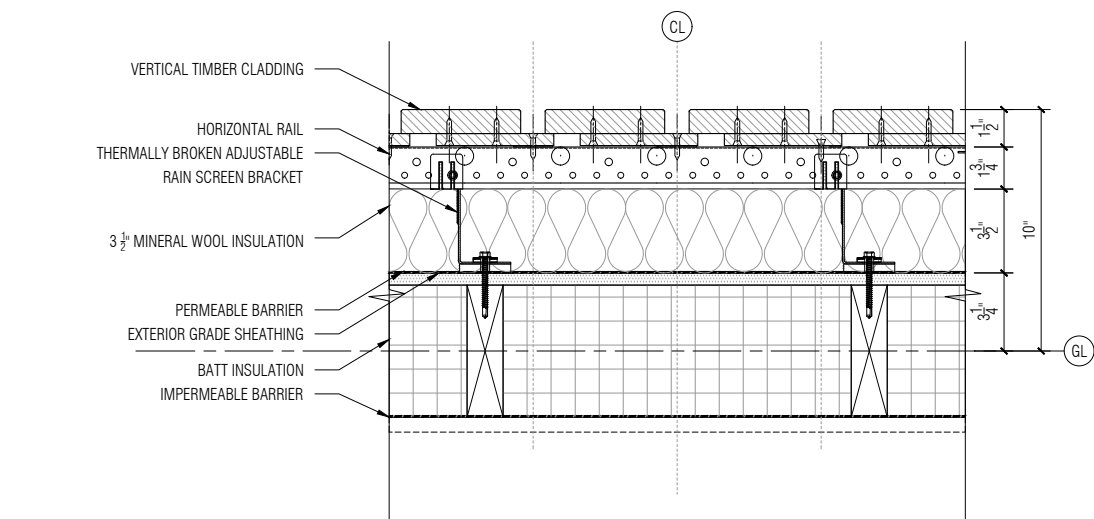

01 Detail Wall Build-Up Plan : Typical Opaque
SCALE: 1 1/2" = 1'-0"

NO	ISSUED	DATE
PROJECT PHASE		
Construction Documents		
-		

Front
20 JAY ST. SUITE 920 BROOKLYN, NEW YORK 11201
TEL 212 242 2220 FAX 212 242 2253

PROJECT
Storm King Arts Center

TITLE
RESTROOM
Facade Build Up

DATE	SCALE
11/05/2020	NOTED
PROJECT NO	INDEX
20045.00	-
DRAWING NUMBER	REVISION
F04.02	-

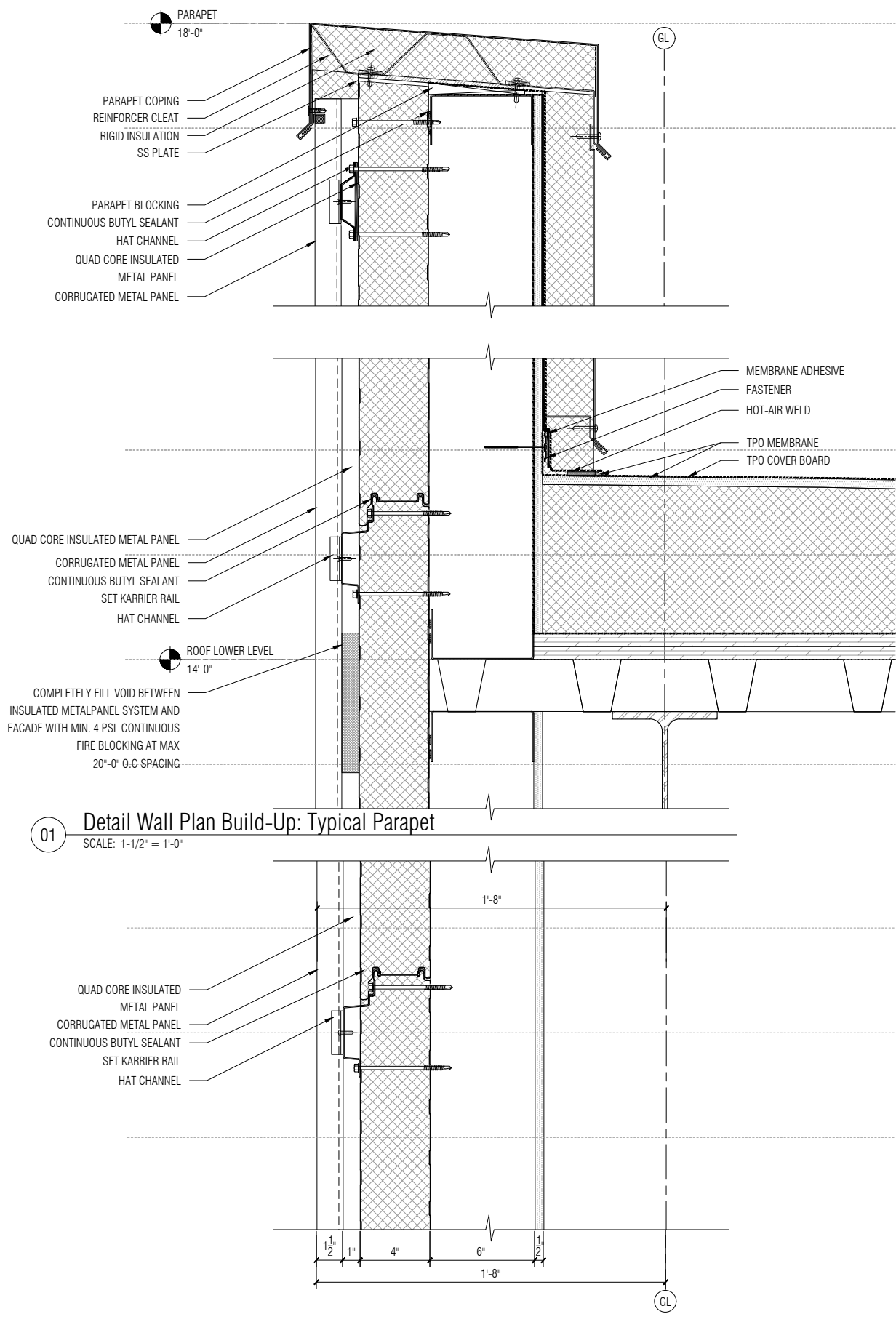

02 Detail Wall Plan Build-Up: Typical Opaque
SCALE: 1-1/2" = 1'-0"

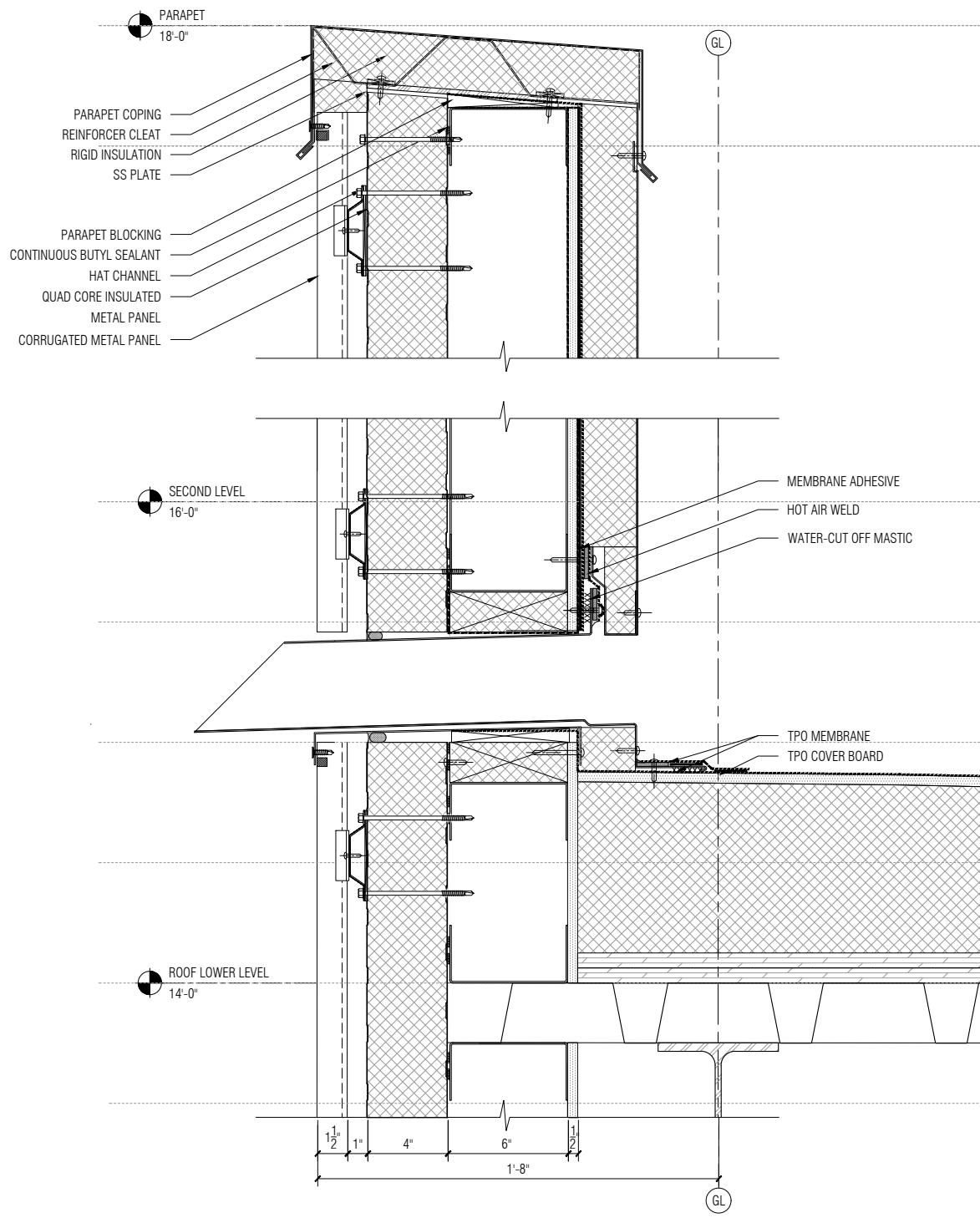

03 Detail Wall Plan Build-Up: Scupper
SCALE: 1-1/2" = 1'-0"

NO	ISSUED	DATE
PROJECT PHASE		
Construction Documents		
-		

Front
20 JAY ST. SUITE 920 BROOKLYN, NEW YORK 11201
TEL 212 242 2220 FAX 212 242 2253

PROJECT
Storm King Arts Center

TITLE
**CFM BUILDING
Facade Build Up**

DATE	SCALE
11/05/2020	NOTED
PROJECT NO	INDEX
20045.00	-
DRAWING NUMBER	REVISION
F05.01	-

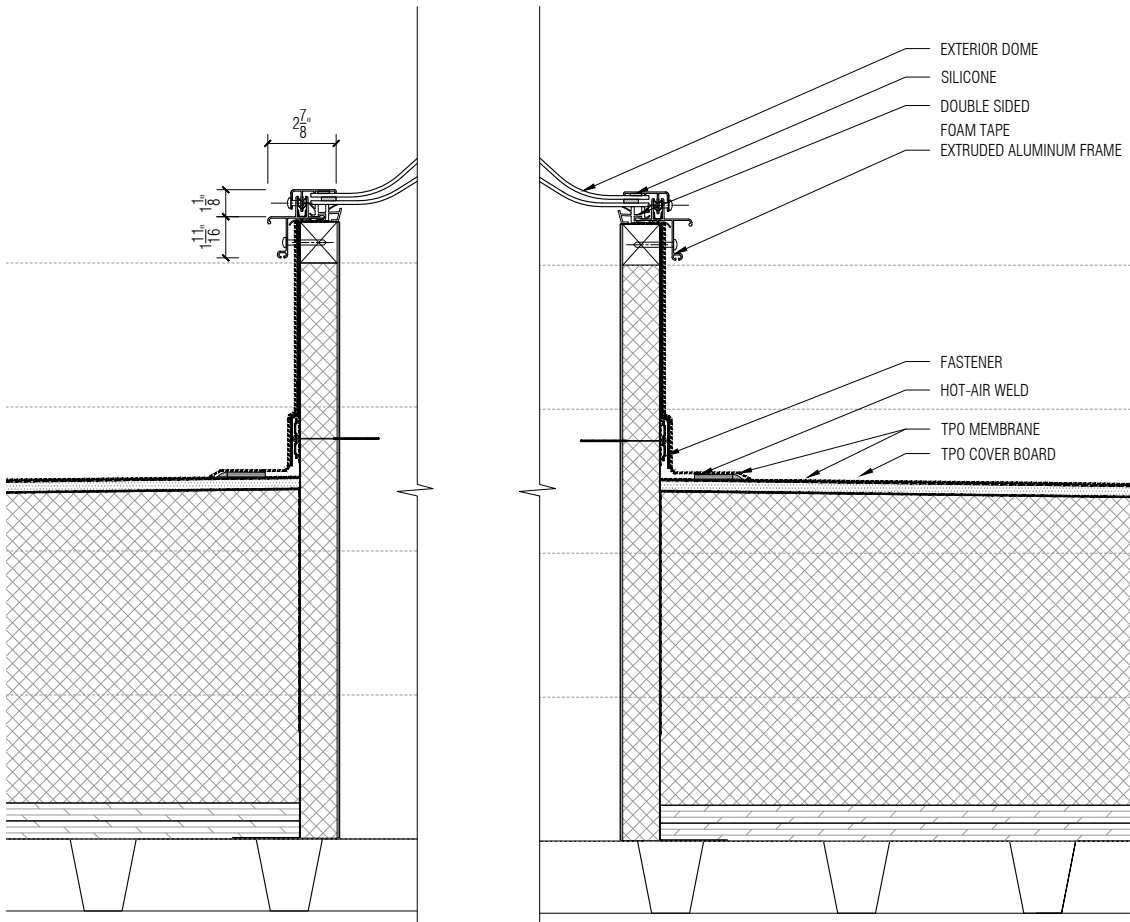

04 Detail Wall Section Build-up: Skylight
SCALE: 1-1/2" = 1'-0"

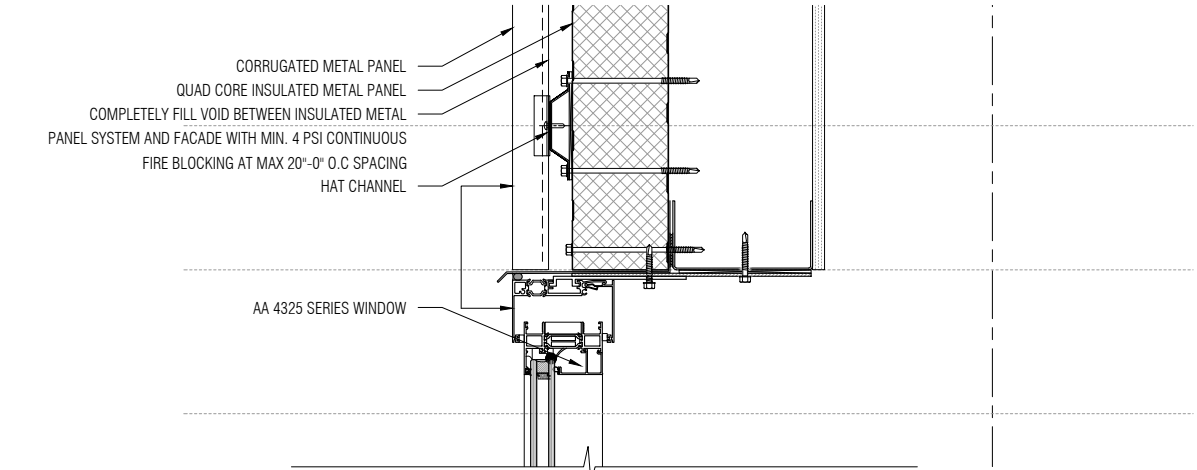

01 Detail Wall Plan Build-Up: Typical Fixed Window Head
SCALE: 1-1/2" = 1'-0"

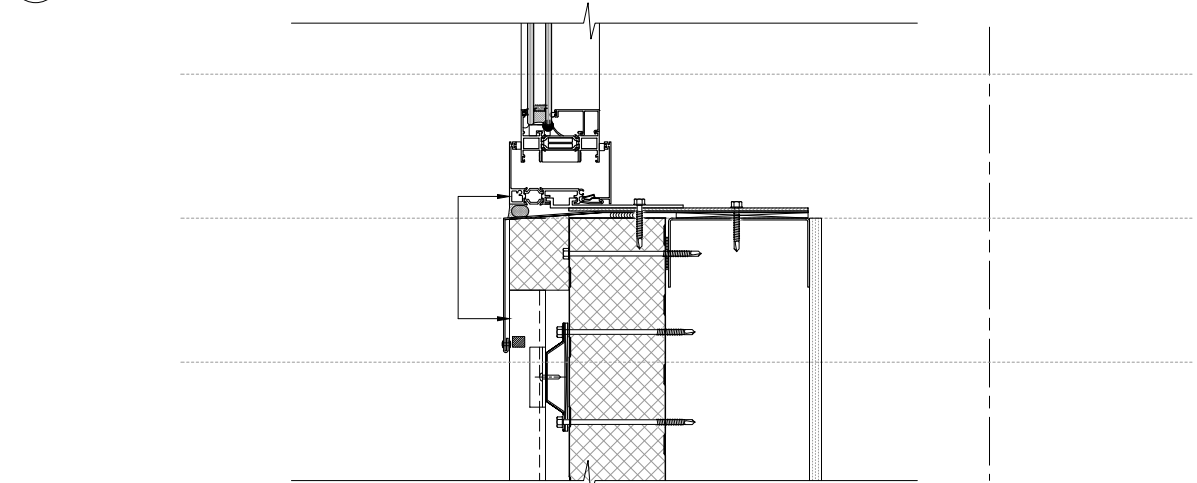

02 Detail Wall Plan Build-Up: Typical Fixed Window Sill
SCALE: 1-1/2" = 1'-0"

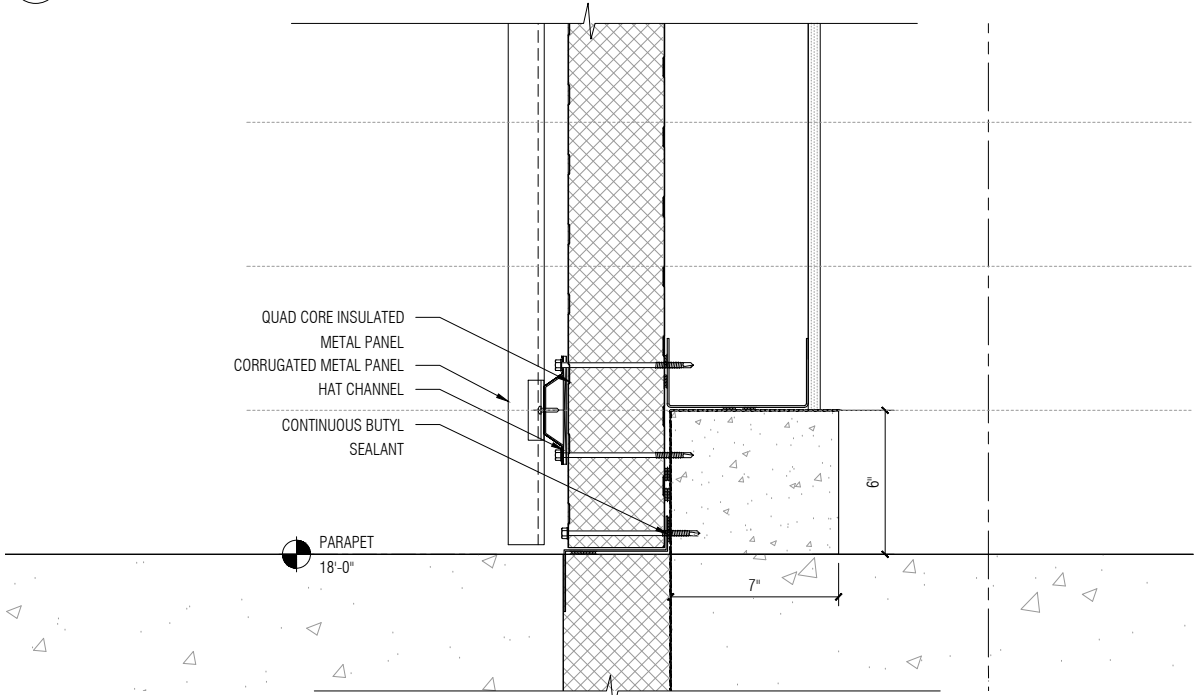

03 Detail Wall Plan Build-Up: Typical Base
SCALE: 1-1/2" = 1'-0"

NO	ISSUED	DATE
----	--------	------

PROJECT PHASE
Construction Documents
-

Front
20 JAY ST. SUITE 920 BROOKLYN, NEW YORK 11201
TEL 212 242 2220 FAX 212 242 2253

PROJECT
Storm King Arts Center

TITLE
**CFM BUILDING
Facade Build Up**

DATE	SCALE
11/05/2020	NOTED
PROJECT NO	INDEX
20045.00	-
DRAWING NUMBER	REVISION
F05.02	-

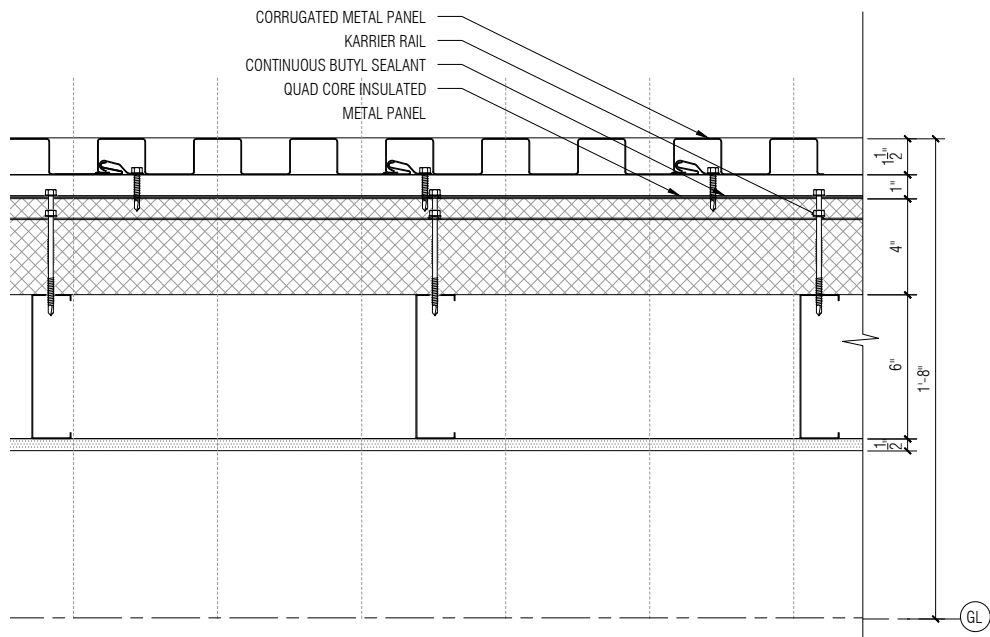

01 Detail Wall Plan Build-Up: Typical Opaque
SCALE: 1-1/2" = 1'-0"

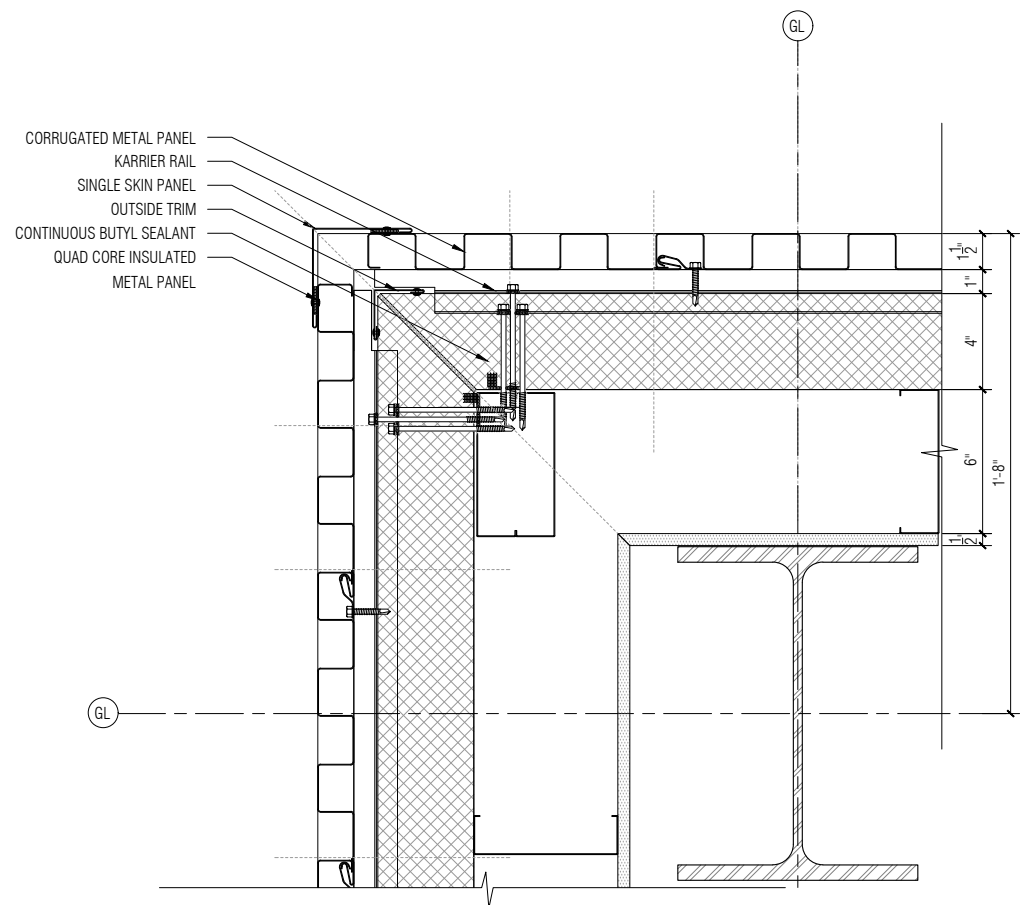

02 Detail Wall Plan Build-Up: Typical Corner Opaque
SCALE: 1-1/2" = 1'-0"

NO	ISSUED	DATE
PROJECT PHASE		
Construction Documents		
-		
Front		
20 JAY ST. SUITE 920 BROOKLYN, NEW YORK 11201		
TEL 212 242 2220 FAX 212 242 2253		
PROJECT		
Storm King Arts Center		
TITLE		
CFM BUILDING		
Facade Build Up		
DATE	SCALE	
11/05/2020	NOTED	
PROJECT NO	INDEX	
20045.00	-	
DRAWING NUMBER	REVISION	
F05.03	-	

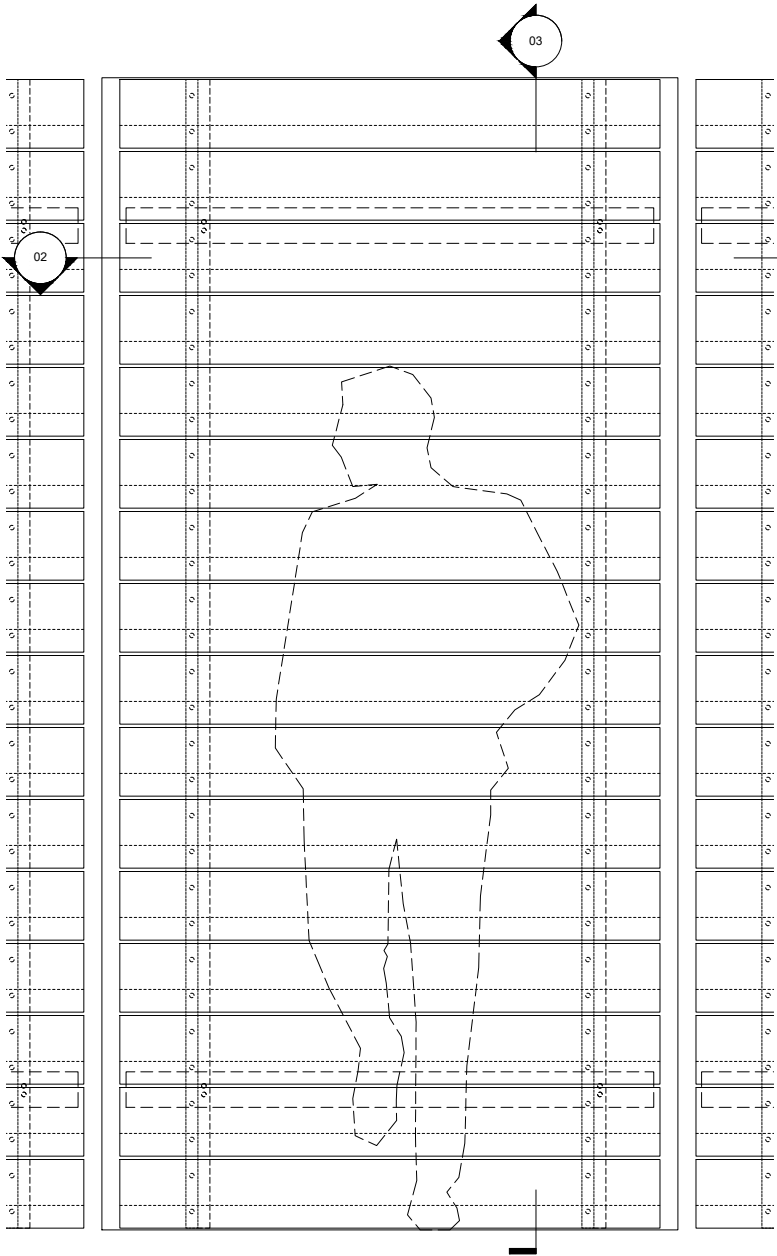

01 Module Elevation
SCALE: 3/4" = 1'-0"

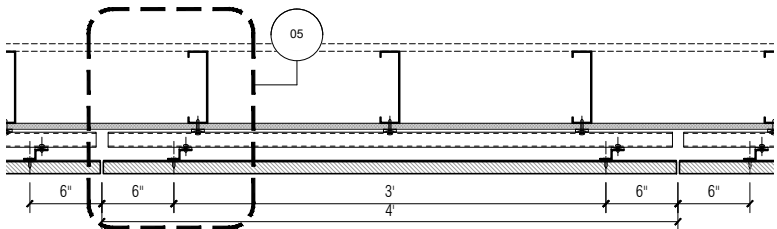

02 Module Plan
SCALE: 3/4" = 1'-0"

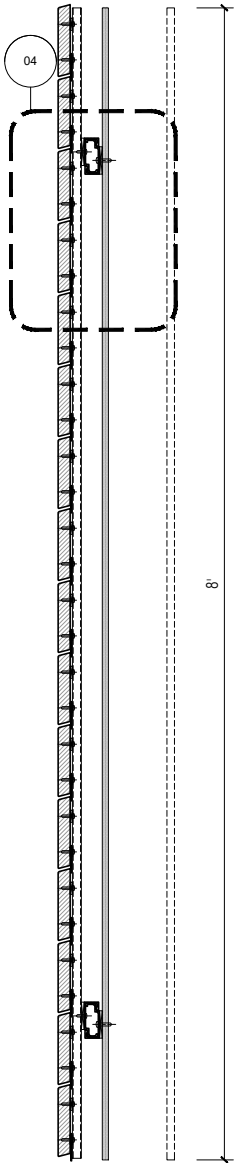

03 Module Section
SCALE: 3/4" = 1'-0"

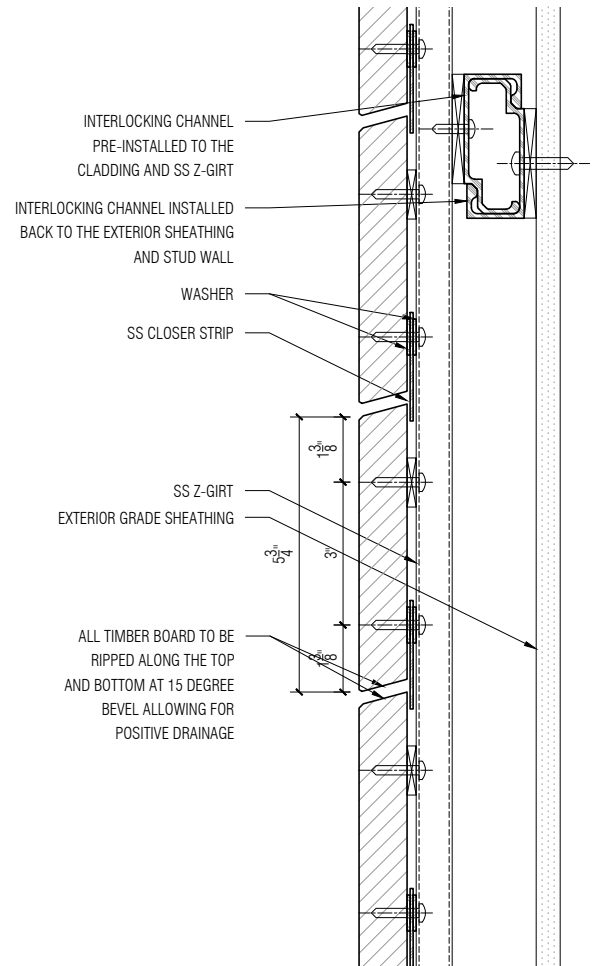

04 Detail Section
SCALE: 3" = 1'-0"

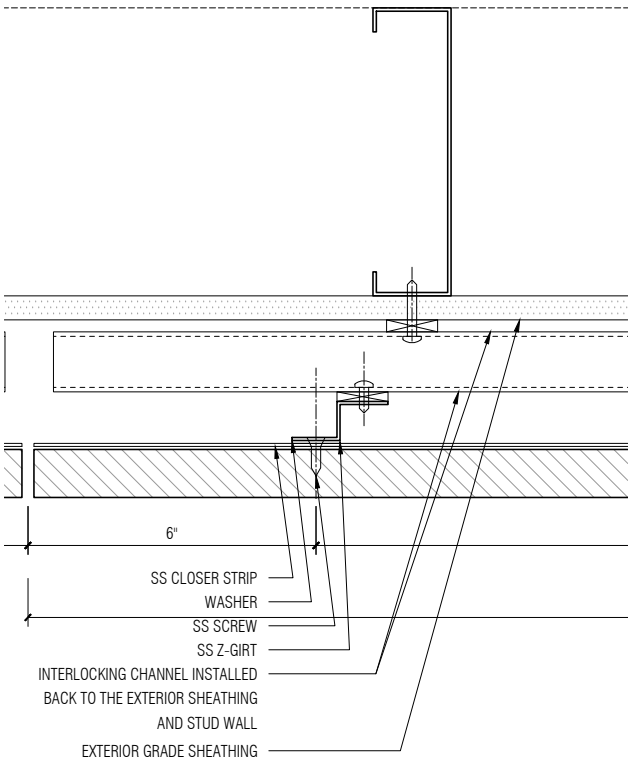

05 Detail Plan
SCALE: 3" = 1'-0"

FRONT RECOMMENDS THAT THE TOP AND BOTTOM EDGES OF THE COMPONENTS ARE WEATHERED AT 15 DEGREES FOR BETTER LONGEVITY, BY ALLOWING FOR POSITIVE DRAINAGE ALONG ALL HORIZONTAL SURFACES

- NOTES:
- ALL HOLES TO BE PRE-DRILLED
 - BOARDS TO BE EITHER 4 FEET OR 2 FEET LONG TO ALLOW USE OF OFF CUTS.
 - ALL FASTENERS OUTBOARD OF THE AIR AND VAPOR BARRIER TO BE SS-316.
 - SCREW DRIVE TO BE EITHER TORX OR ALLEN WITH BAKED PAINT. COLOR BY ARCHITECTS.
 - PANEL DIMENSIONS CAN EITHER BE 4' x 8' OR 4' x 4' TO ALLOW FOR EASIER ACCESS TO THE PANELS.

NO	ISSUED	DATE
PROJECT PHASE		
Construction Documents		
-		

Front
20 JAY ST. SUITE 920 BROOKLYN, NEW YORK 11201
TEL 212 242 2220 FAX 212 242 2253

PROJECT
Storm King Arts Center

TITLE
**VMU: Horizontal Cladding
Option 1B - Panelized System**

DATE	SCALE
11/05/2020	NOTED
PROJECT NO	INDEX
20045.00	-
DRAWING NUMBER	REVISION
FOA.02	-

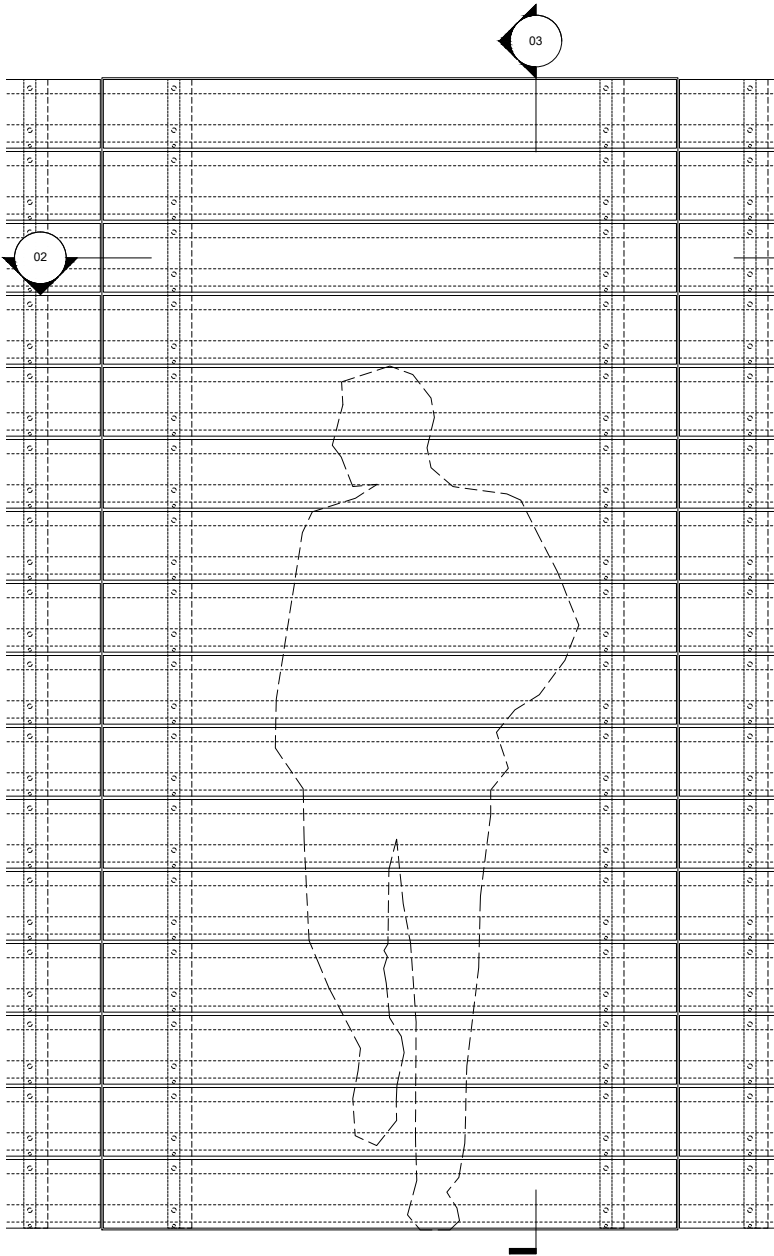

01 Module Elevation
SCALE: 3/4" = 1'-0"

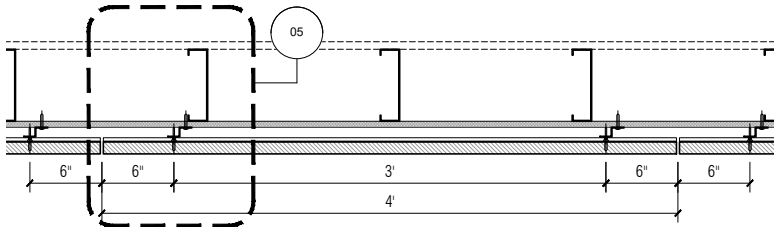

02 Module Plan
SCALE: 3/4" = 1'-0"

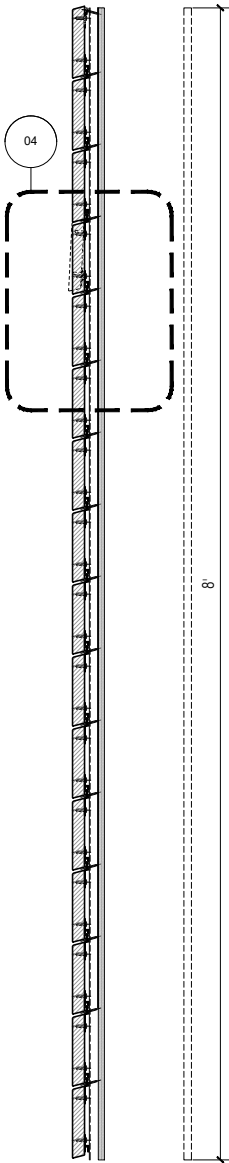

03 Module Section
SCALE: 3/4" = 1'-0"

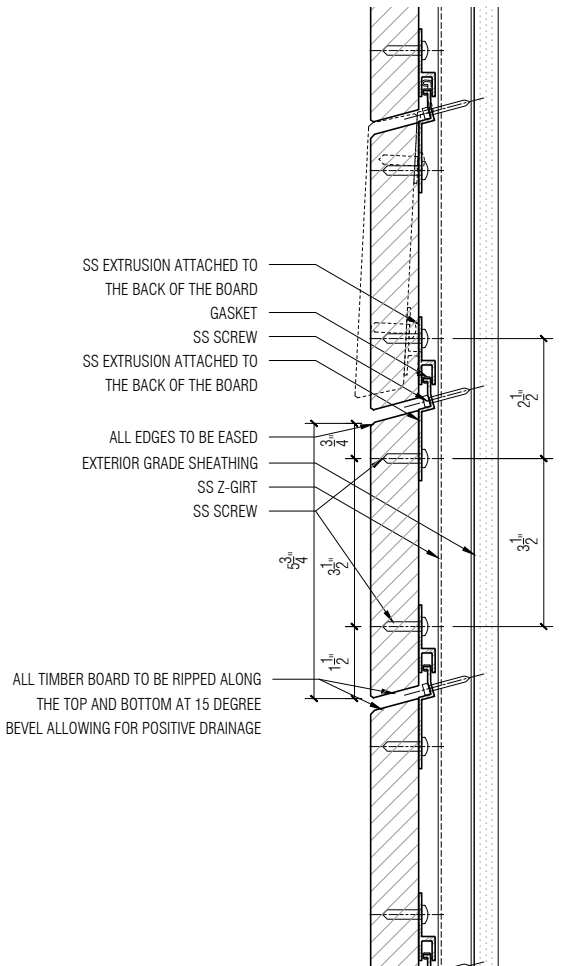

04 Detail Section
SCALE: 3" = 1'-0"

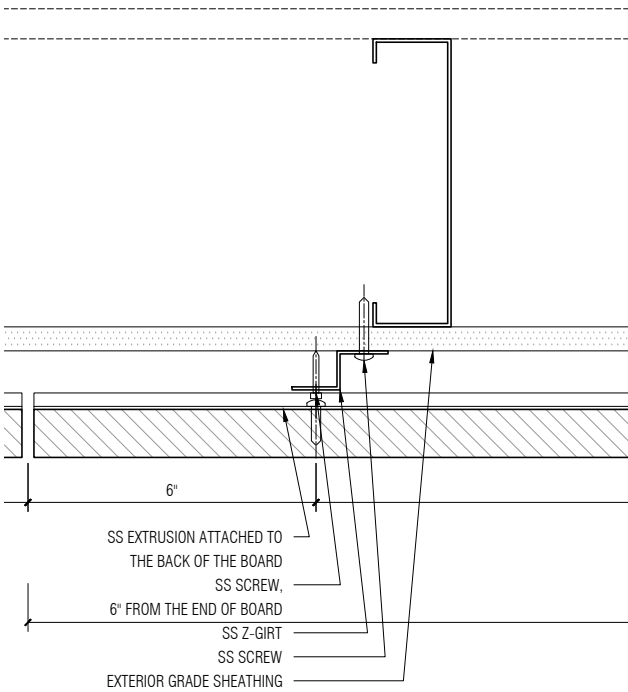

05 Detail Plan
SCALE: 3" = 1'-0"

FRONT RECOMMENDS THAT THE TOP AND BOTTOM EDGES OF THE COMPONENTS ARE WEATHERED AT 15 DEGREES FOR BETTER LONGEVITY, BY ALLOWING FOR POSITIVE DRAINAGE ALONG ALL HORIZONTAL SURFACES

- NOTES:
- ALL HOLES TO BE PRE-DRILLED
 - BOARDS TO BE EITHER 4 FEET OR 2 FEET LONG TO ALLOW USE OF OFF CUTS.
 - ALL FASTENERS OUTBOARD OF THE AIR AND VAPOR BARRIER TO BE SS-316.
 - SCREW DRIVE TO BE EITHER TORX OR ALLEN WITH BAKED PAINT. COLOR BY ARCHITECTS.
 - PANEL DIMENSIONS CAN EITHER BE 4' x 8' OR 4' x 4' TO ALLOW FOR EASIER ACCESS TO THE PANELS.

NO	ISSUED	DATE
PROJECT PHASE		
Construction Documents		
-		

Front
20 JAY ST. SUITE 920 BROOKLYN, NEW YORK 11201
TEL 212 242 2220 FAX 212 242 2253

PROJECT
Storm King Arts Center

TITLE
**VMU: Horizontal Cladding
Option 2A - Site Assembled**

DATE	SCALE
11/05/2020	NOTED
PROJECT NO	INDEX
20045.00	-
DRAWING NUMBER	REVISION
FOA.03	-

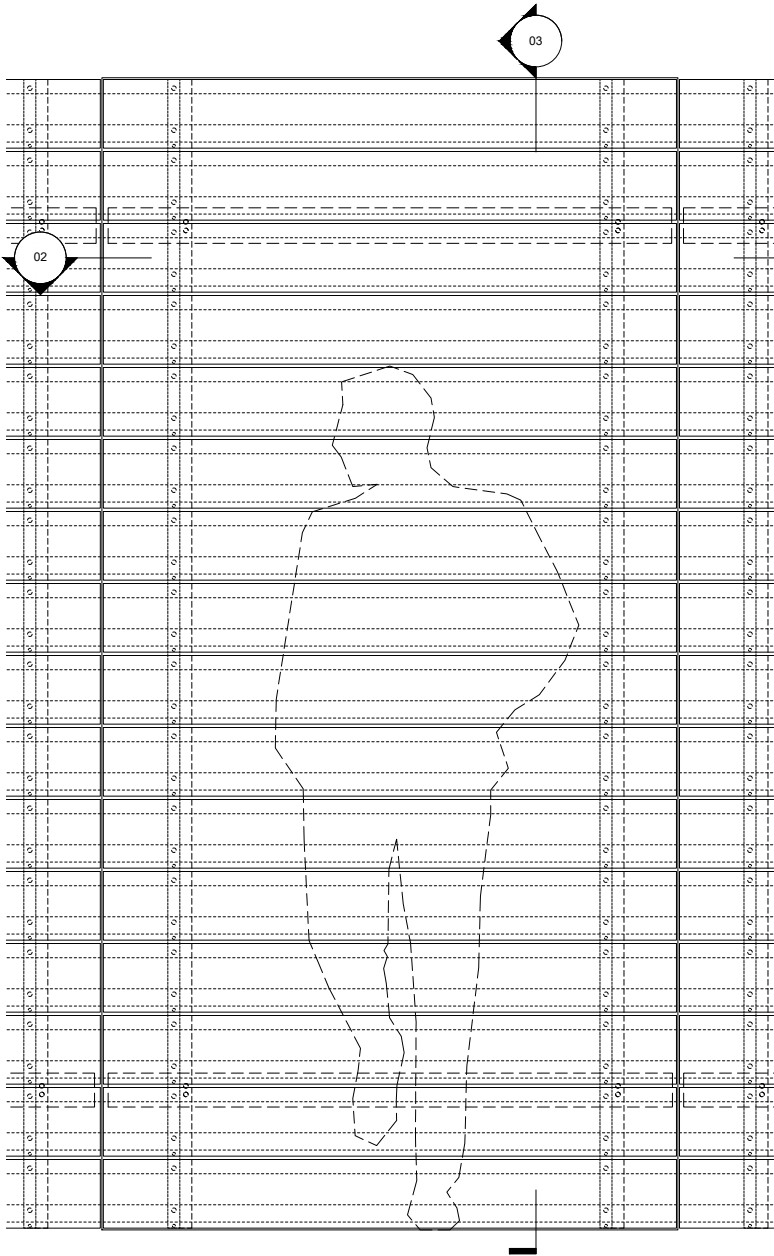

01 Module Elevation
SCALE: 3/4" = 1'-0"

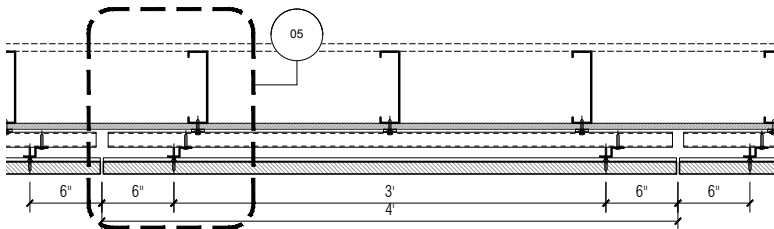

02 Module Plan
SCALE: 3/4" = 1'-0"

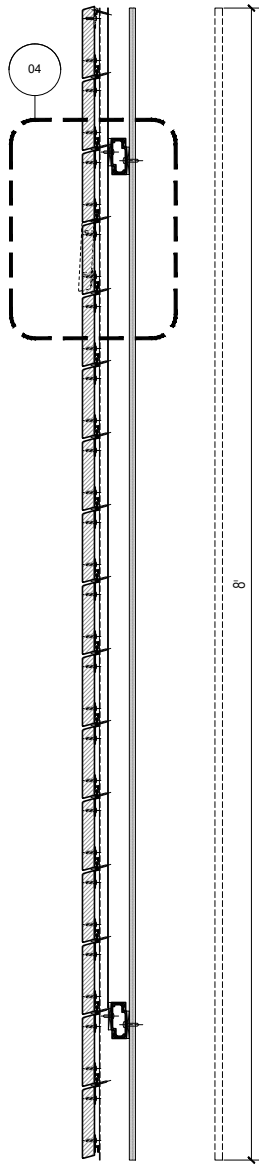

03 Module Section
SCALE: 3/4" = 1'-0"

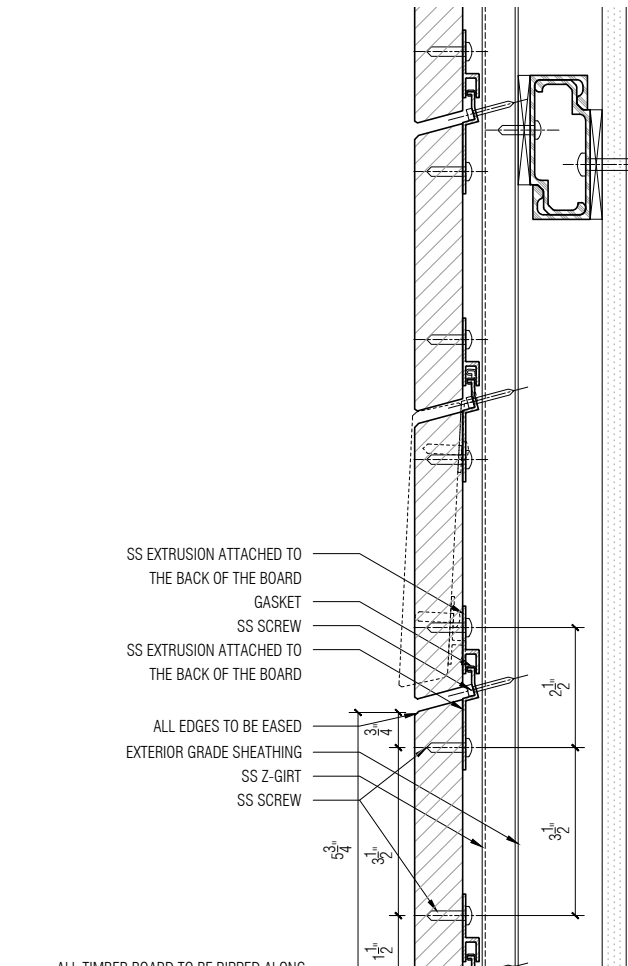

04 Detail Section
SCALE: 3" = 1'-0"

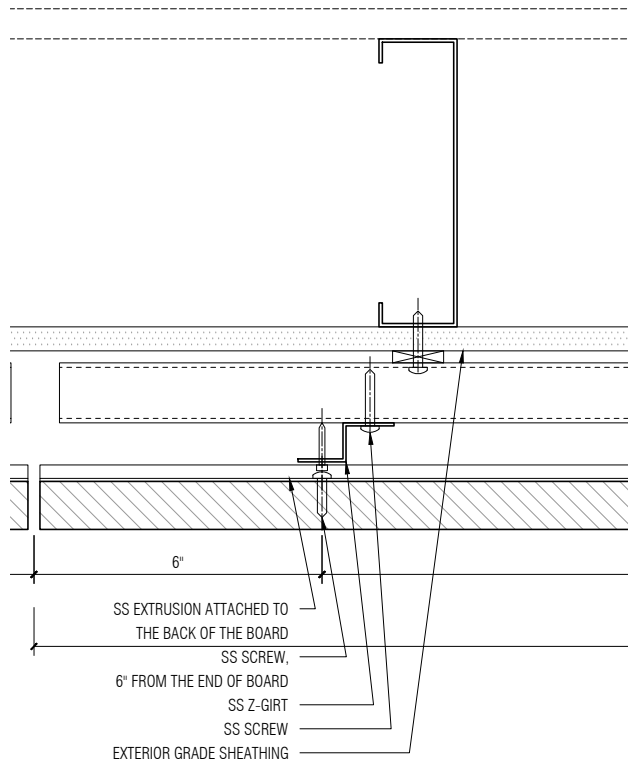

05 Detail Plan
SCALE: 3" = 1'-0"

FRONT RECOMMENDS THAT THE TOP AND BOTTOM EDGES OF THE COMPONENTS ARE WEATHERED AT 15 DEGREES FOR BETTER LONGEVITY, BY ALLOWING FOR POSITIVE DRAINAGE ALONG ALL HORIZONTAL SURFACES

- NOTES:
- ALL HOLES TO BE PRE-DRILLED
 - BOARDS TO BE EITHER 4 FEET OR 2 FEET LONG TO ALLOW USE OF OFF CUTS.
 - ALL FASTENERS OUTBOARD OF THE AIR AND VAPOR BARRIER TO BE SS-316.
 - SCREW DRIVE TO BE EITHER TORX OR ALLEN WITH BAKED PAINT. COLOR BY ARCHITECTS.
 - PANEL DIMENSIONS CAN EITHER BE 4' x 8' OR 4' x 4' TO ALLOW FOR EASIER ACCESS TO THE PANELS.

NO	ISSUED	DATE
PROJECT PHASE		
Construction Documents		
-		

Front
20 JAY ST. SUITE 920 BROOKLYN, NEW YORK 11201
TEL 212 242 2220 FAX 212 242 2253

PROJECT
Storm King Arts Center

TITLE
**VMU: Horizontal Cladding
Option 2B - Panelized System**

DATE	SCALE
11/05/2020	NOTED
PROJECT NO	INDEX
20045.00	-
DRAWING NUMBER	REVISION
FOA.04	-

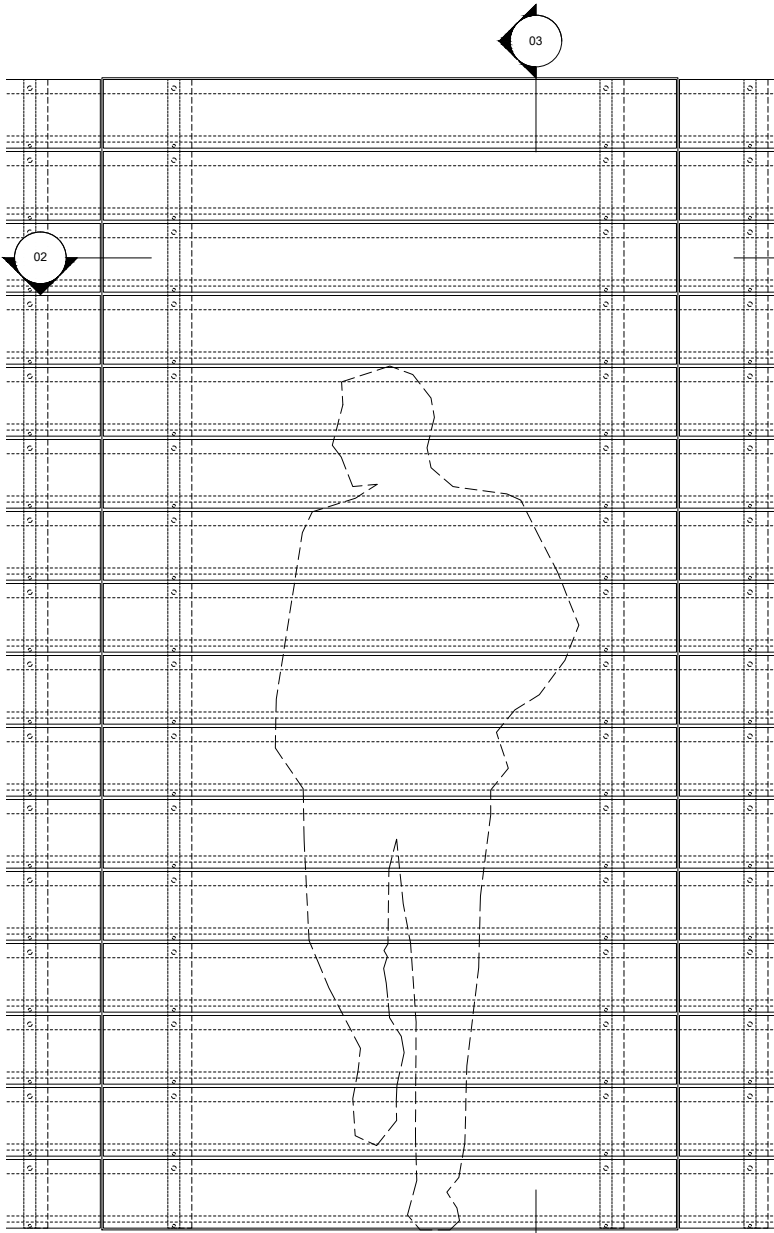

01 Module Elevation
SCALE: 3/4" = 1'-0"

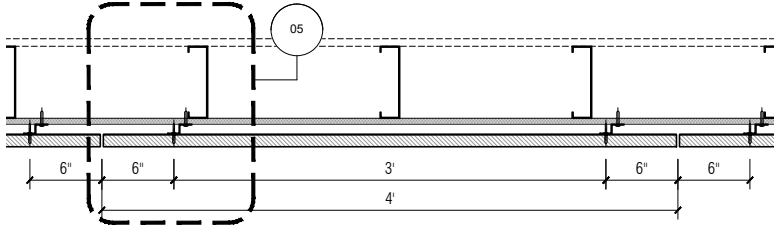

02 Module Plan
SCALE: 3/4" = 1'-0"

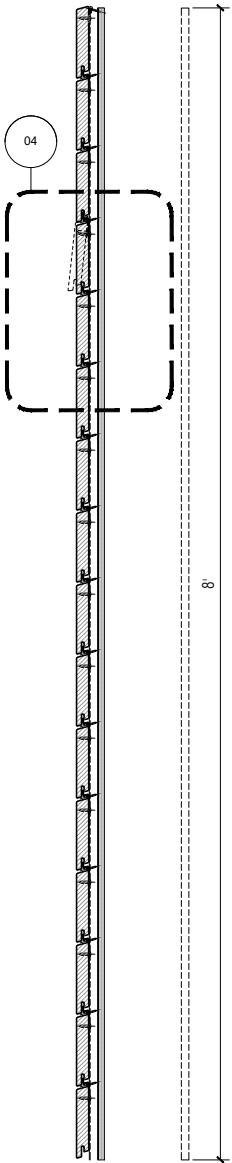

03 Module Section
SCALE: 3/4" = 1'-0"

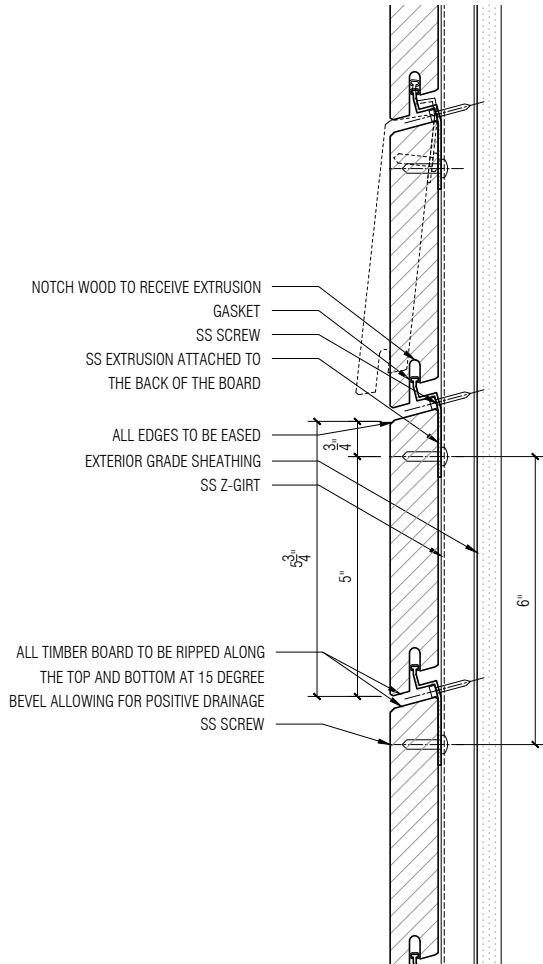

04 Detail Section
SCALE: 3" = 1'-0"

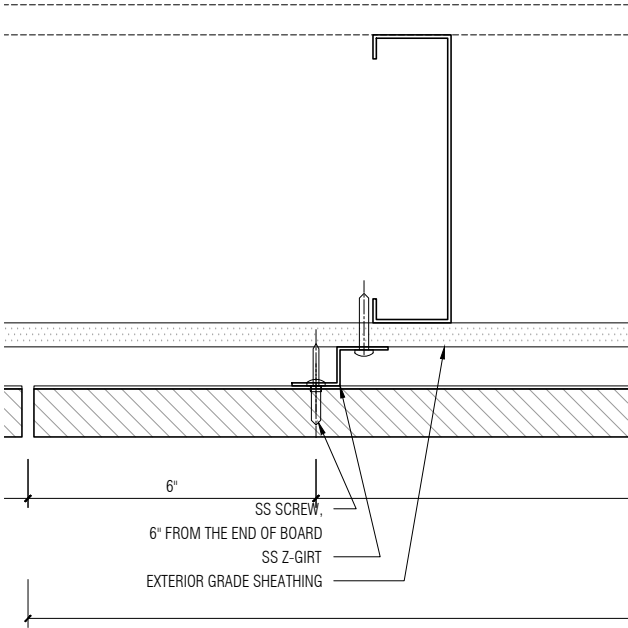

05 Detail Plan
SCALE: 3" = 1'-0"

FRONT RECOMMENDS THAT THE TOP AND BOTTOM EDGES OF THE COMPONENTS ARE WEATHERED AT 15 DEGREES FOR BETTER LONGEVITY, BY ALLOWING FOR POSITIVE DRAINAGE ALONG ALL HORIZONTAL SURFACES

- NOTES:
- ALL HOLES TO BE PRE-DRILLED
 - BOARDS TO BE EITHER 4 FEET OR 2 FEET LONG TO ALLOW USE OF OFF CUTS.
 - ALL FASTENERS OUTBOARD OF THE AIR AND VAPOR BARRIER TO BE SS-316.
 - SCREW DRIVE TO BE EITHER TORX OR ALLEN WITH BAKED PAINT. COLOR BY ARCHITECTS.
 - PANEL DIMENSIONS CAN EITHER BE 4' x 8' OR 4' x 4' TO ALLOW FOR EASIER ACCESS TO THE PANELS.

NO	ISSUED	DATE
PROJECT PHASE		
Construction Documents		
-		

Front
20 JAY ST. SUITE 920 BROOKLYN, NEW YORK 11201
TEL 212 242 2220 FAX 212 242 2253

PROJECT
Storm King Arts Center

TITLE
**VMU: Horizontal Cladding
Option 3A - Site Assembled**

DATE	SCALE
11/05/2020	NOTED
PROJECT NO	INDEX
20045.00	-
DRAWING NUMBER	REVISION
FOA.05	-

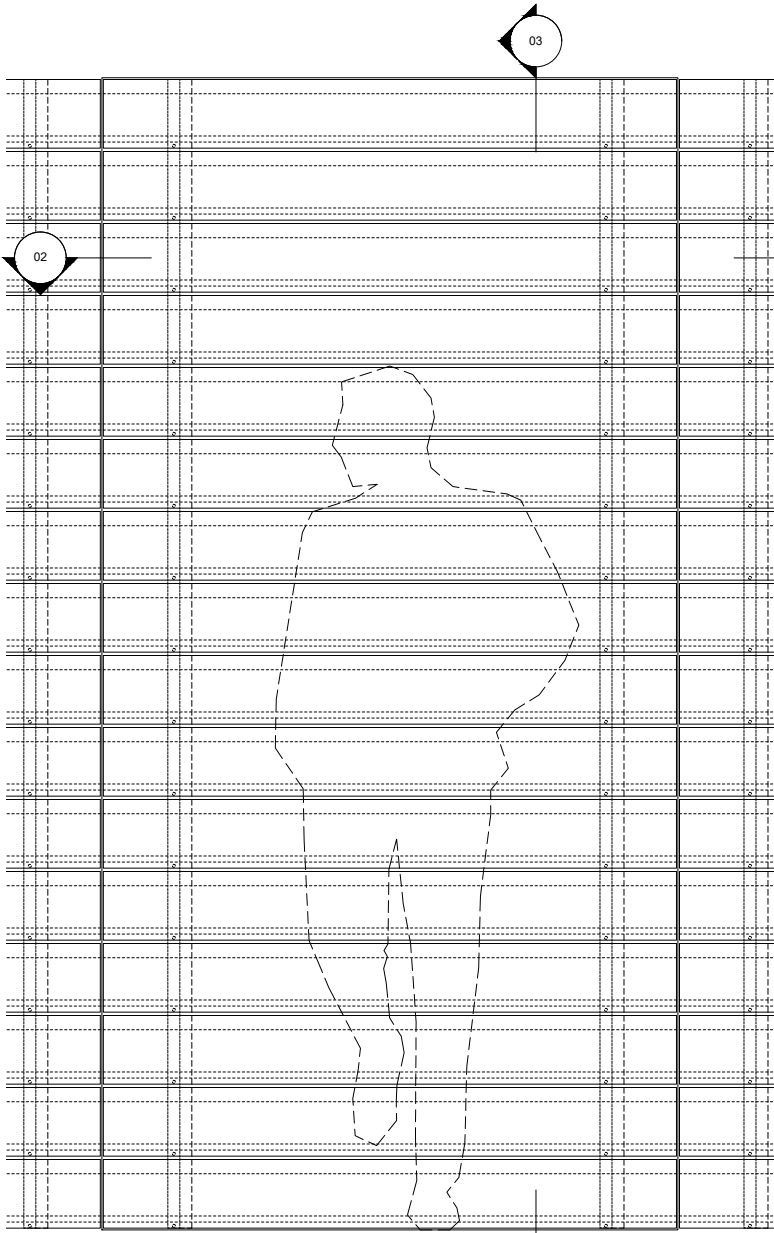

01 Module Elevation
SCALE: 3/4" = 1'-0"

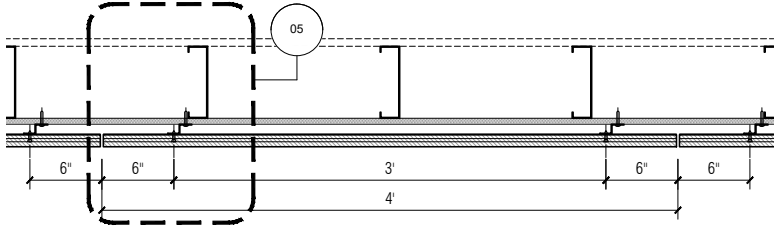

02 Module Plan
SCALE: 3/4" = 1'-0"

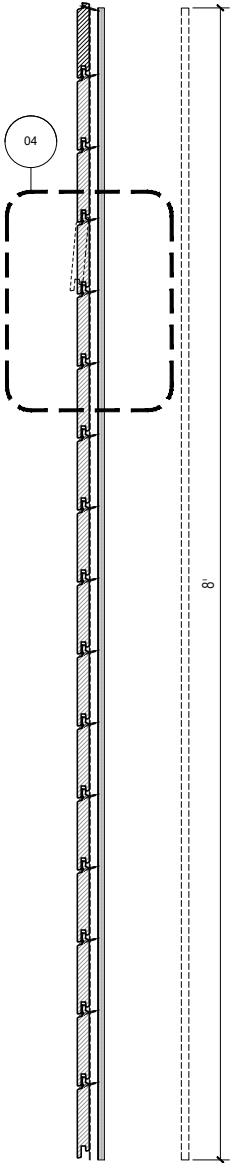

03 Module Section
SCALE: 3/4" = 1'-0"

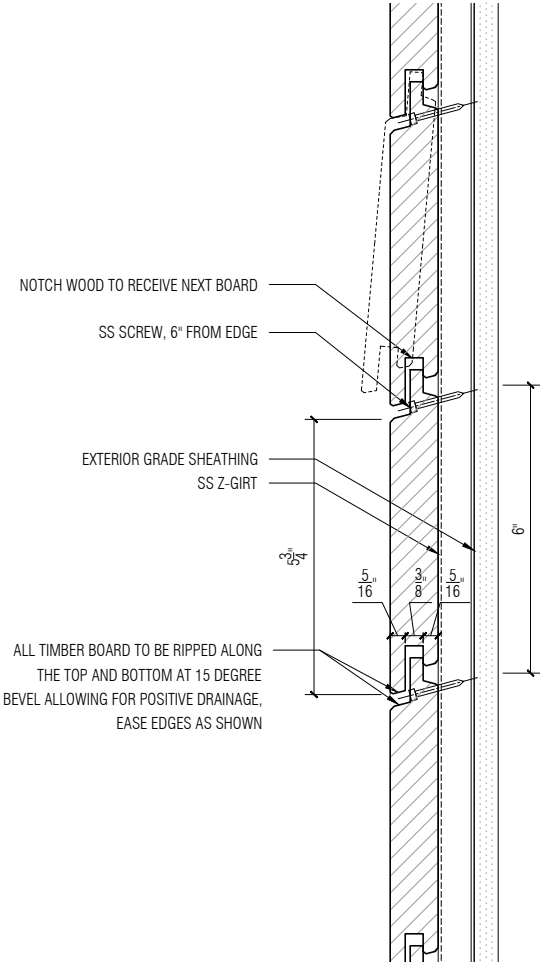

04 Detail Section
SCALE: 3" = 1'-0"

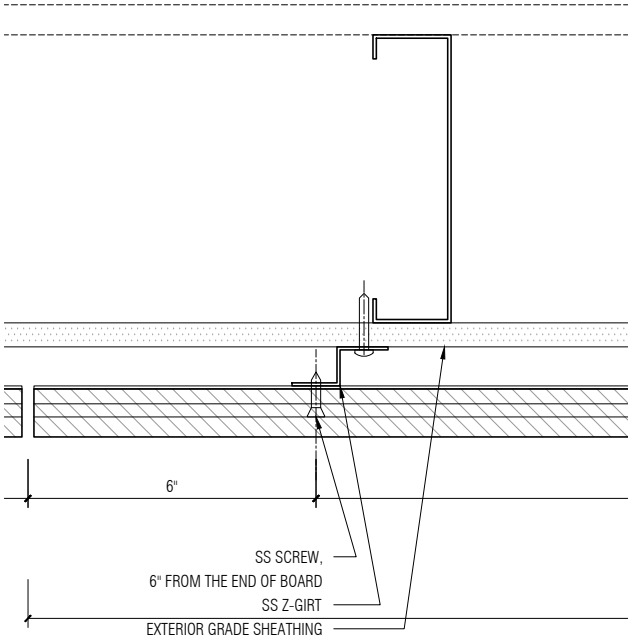

05 Detail Plan
SCALE: 3" = 1'-0"

FRONT RECOMMENDS THAT THE TOP AND BOTTOM EDGES OF THE COMPONENTS ARE WEATHERED AT 15 DEGREES FOR BETTER LONGEVITY, BY ALLOWING FOR POSITIVE DRAINAGE ALONG ALL HORIZONTAL SURFACES

- NOTES:
- ALL HOLES TO BE PRE-DRILLED
 - BOARDS TO BE EITHER 4 FEET OR 2 FEET LONG TO ALLOW USE OF OFF CUTS.
 - ALL FASTENERS OUTBOARD OF THE AIR AND VAPOR BARRIER TO BE SS-316.
 - SCREW DRIVE TO BE EITHER TORX OR ALLEN WITH BAKED PAINT. COLOR BY ARCHITECTS.
 - PANEL DIMENSIONS CAN EITHER BE 4' x 8' OR 4' x 4' TO ALLOW FOR EASIER ACCESS TO THE PANELS.

NO	ISSUED	DATE
PROJECT PHASE		
Construction Documents		
-		

Front
20 JAY ST. SUITE 920 BROOKLYN, NEW YORK 11201
TEL 212 242 2220 FAX 212 242 2253

PROJECT
Storm King Arts Center

TITLE
**VMU: Horizontal Cladding
Option 3B - Site Assembled**

DATE	SCALE
11/05/2020	NOTED
PROJECT NO	INDEX
20045.00	-
DRAWING NUMBER	REVISION
FOA.06	-

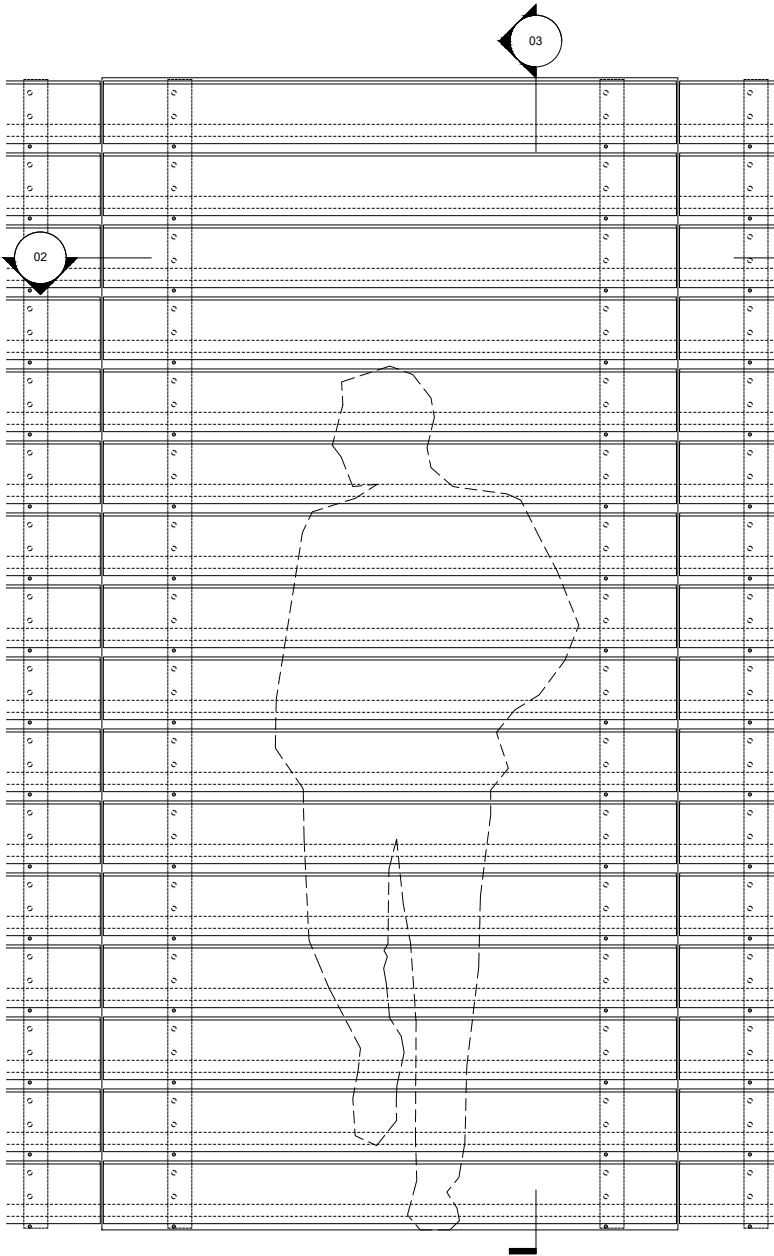

01 Module Elevation
SCALE: 3/4" = 1'-0"

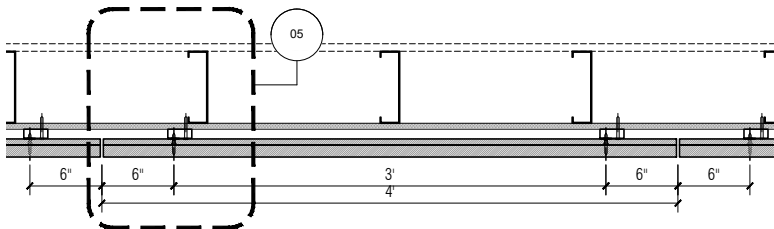

02 Module Plan
SCALE: 3/4" = 1'-0"

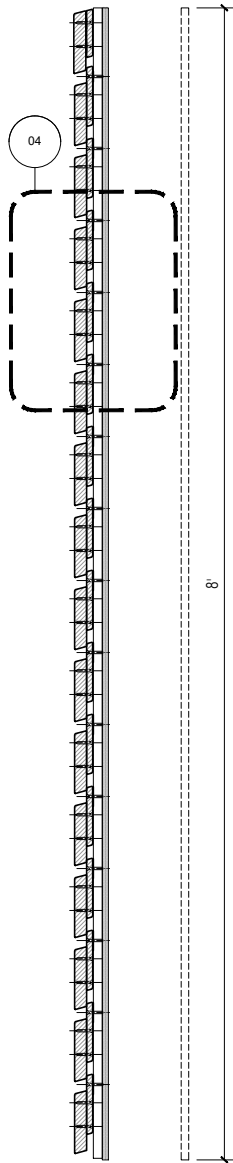

03 Module Section
SCALE: 3/4" = 1'-0"

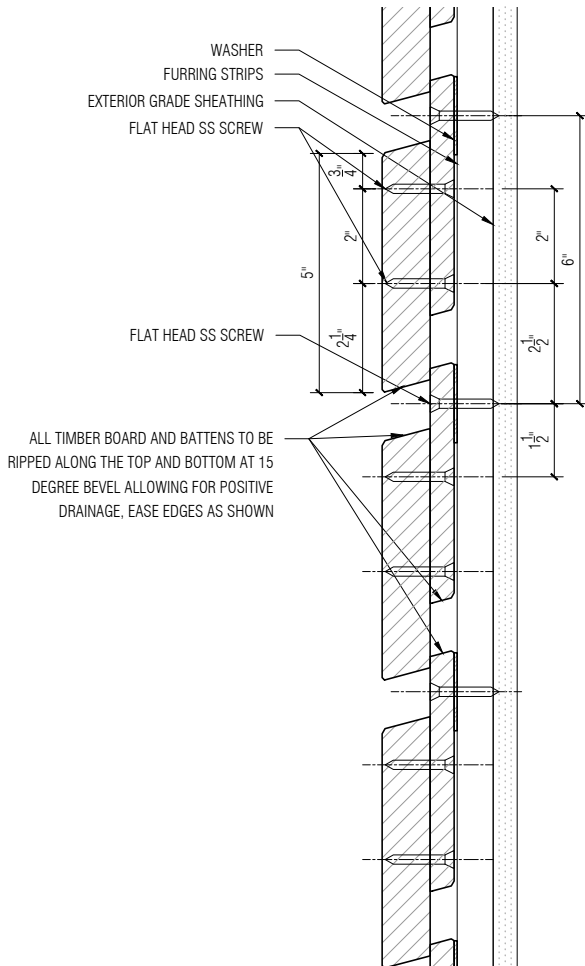

04 Detail Section
SCALE: 3" = 1'-0"

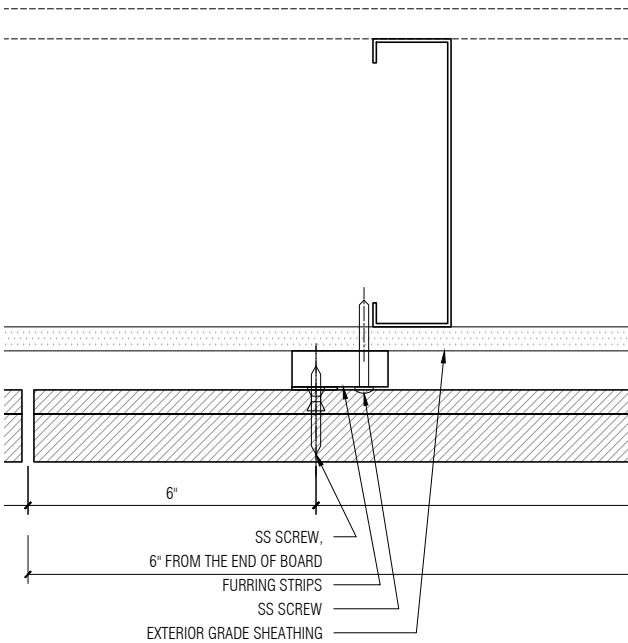

05 Detail Plan
SCALE: 3" = 1'-0"

FRONT RECOMMENDS THAT THE TOP AND BOTTOM EDGES OF THE COMPONENTS ARE WEATHERED AT 15 DEGREES FOR BETTER LONGEVITY, BY ALLOWING FOR POSITIVE DRAINAGE ALONG ALL HORIZONTAL SURFACES

- NOTES:
- ALL HOLES TO BE PRE-DRILLED
 - BOARDS TO BE EITHER 4 FEET OR 2 FEET LONG TO ALLOW USE OF OFF CUTS.
 - ALL FASTENERS OUTBOARD OF THE AIR AND VAPOR BARRIER TO BE SS-316.
 - SCREW DRIVE TO BE EITHER TORX OR ALLEN WITH BAKED PAINT. COLOR BY ARCHITECTS.
 - PANEL DIMENSIONS CAN EITHER BE 4' x 8' OR 4' x 4' TO ALLOW FOR EASIER ACCESS TO THE PANELS.

NO	ISSUED	DATE
PROJECT PHASE		
Construction Documents		
-		

Front
20 JAY ST. SUITE 920 BROOKLYN, NEW YORK 11201
TEL 212 242 2220 FAX 212 242 2253

PROJECT
Storm King Arts Center

TITLE
**VMU: Horizontal Cladding
Option 5A - Site Assembled**

DATE	SCALE
11/05/2020	NOTED
PROJECT NO	INDEX
20045.00	-
DRAWING NUMBER	REVISION
FOA.08	-

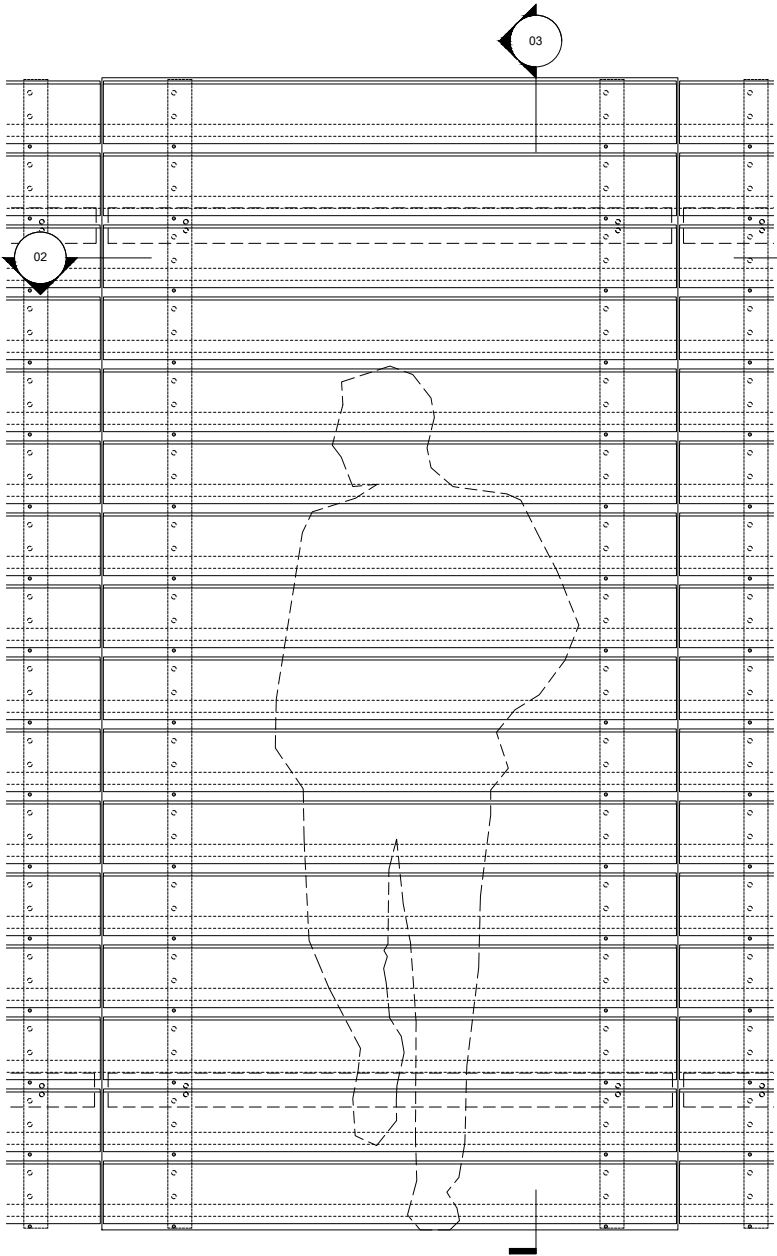

01 Module Elevation
SCALE: 3/4" = 1'-0"

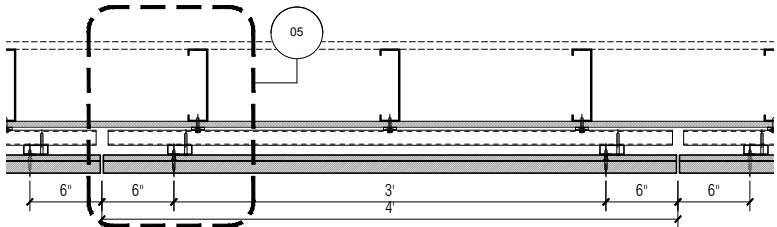

02 Module Plan
SCALE: 3/4" = 1'-0"

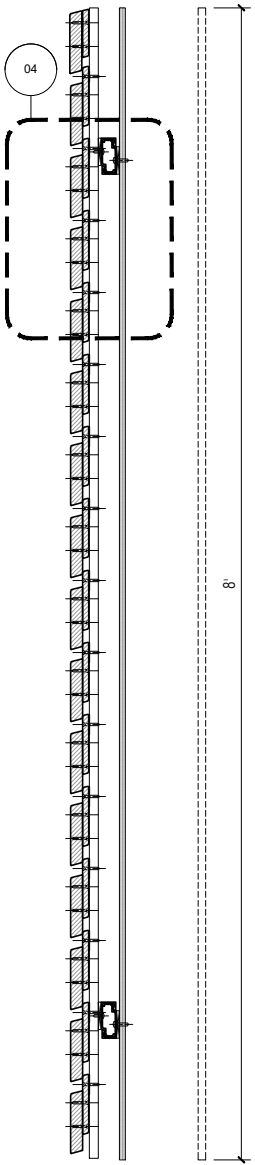

03 Module Section
SCALE: 3/4" = 1'-0"

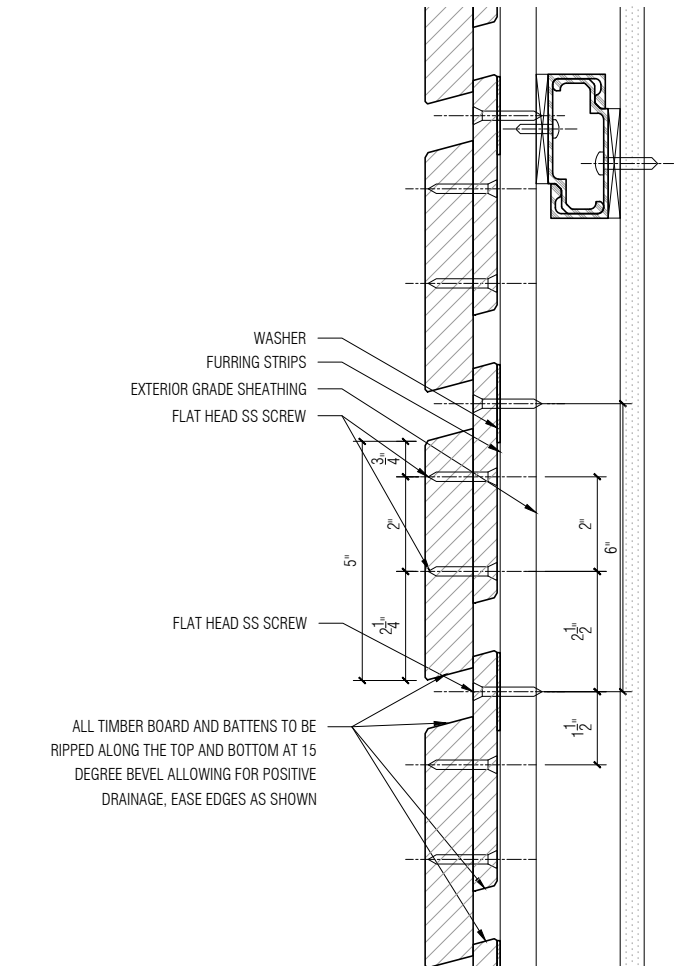

04 Detail Section
SCALE: 3" = 1'-0"

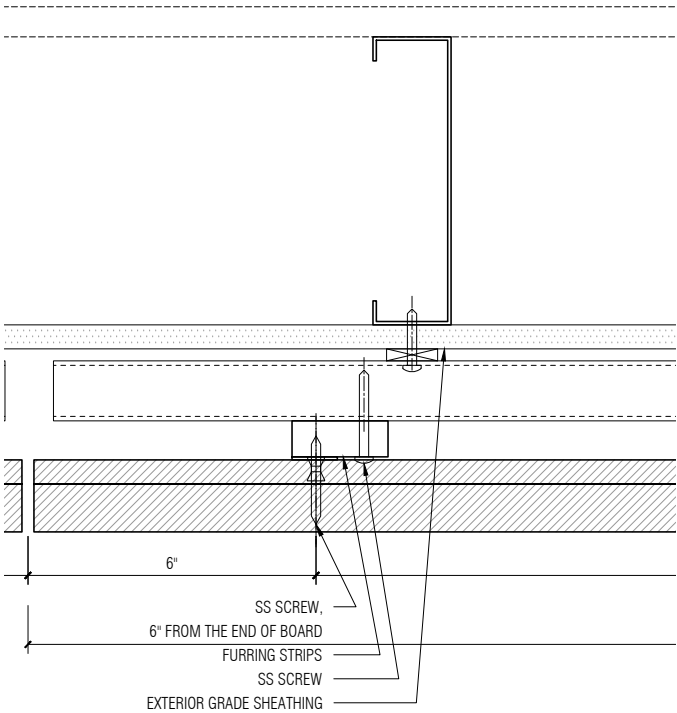

05 Detail Plan
SCALE: 3" = 1'-0"

FRONT RECOMMENDS THAT THE TOP AND BOTTOM EDGES OF THE COMPONENTS ARE WEATHERED AT 15 DEGREES FOR BETTER LONGEVITY, BY ALLOWING FOR POSITIVE DRAINAGE ALONG ALL HORIZONTAL SURFACES

- NOTES:
- ALL HOLES TO BE PRE-DRILLED
 - BOARDS TO BE EITHER 4 FEET OR 2 FEET LONG TO ALLOW USE OF OFF CUTS.
 - ALL FASTENERS OUTBOARD OF THE AIR AND VAPOR BARRIER TO BE SS-316.
 - SCREW DRIVE TO BE EITHER TORX OR ALLEN WITH BAKED PAINT. COLOR BY ARCHITECTS.
 - PANEL DIMENSIONS CAN EITHER BE 4' x 8' OR 4' x 4' TO ALLOW FOR EASIER ACCESS TO THE PANELS.

NO	ISSUED	DATE
PROJECT PHASE		
Construction Documents		
-		

Front
20 JAY ST. SUITE 920 BROOKLYN, NEW YORK 11201
TEL 212 242 2220 FAX 212 242 2253

PROJECT
Storm King Arts Center

TITLE
**VMU: Horizontal Cladding
Option 5B - Panelized System**

DATE	SCALE
11/05/2020	NOTED
PROJECT NO	INDEX
20045.00	-
DRAWING NUMBER	REVISION
FOA.09	-

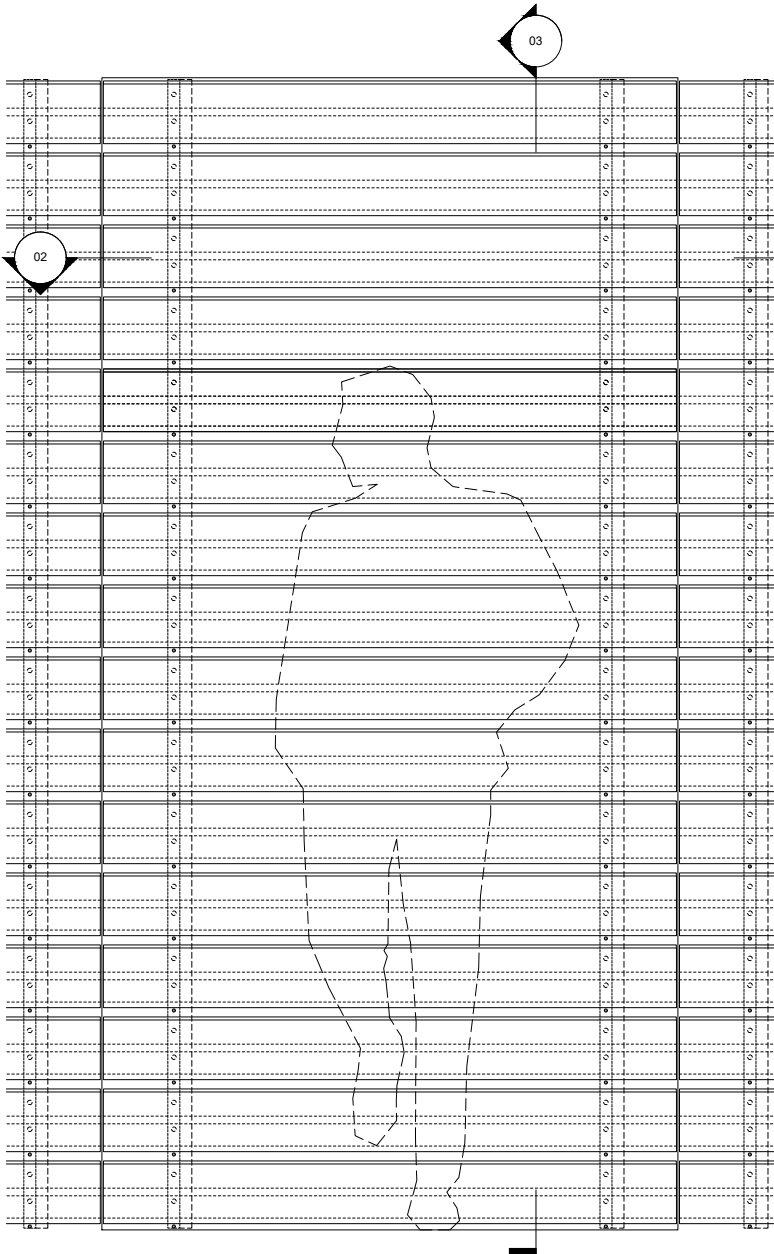

01 Module Elevation
SCALE: 3/4" = 1'-0"

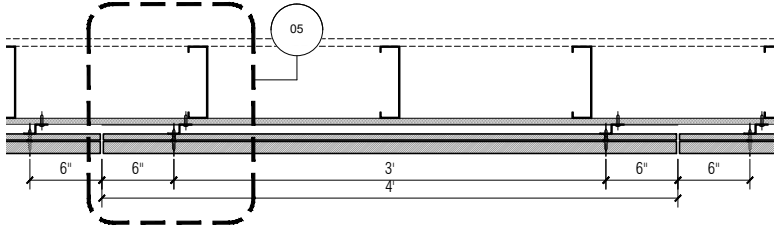

02 Module Plan
SCALE: 3/4" = 1'-0"

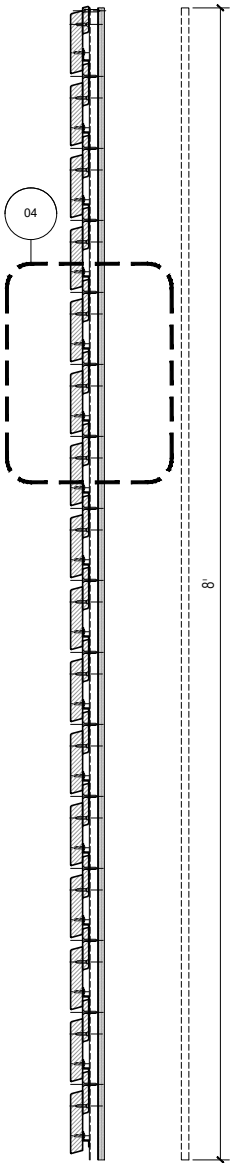

03 Module Section
SCALE: 3/4" = 1'-0"

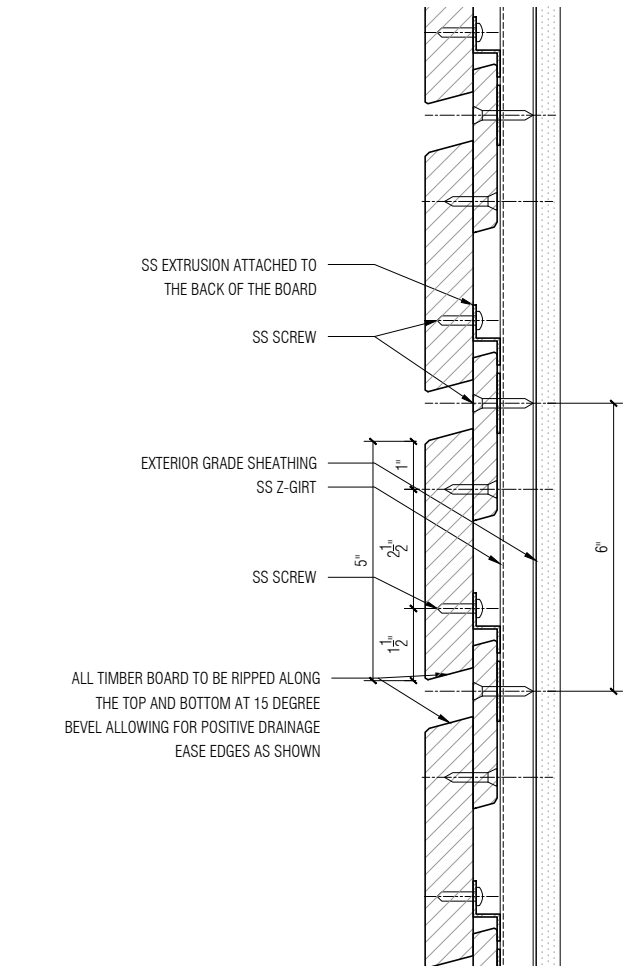

04 Detail Section
SCALE: 3" = 1'-0"

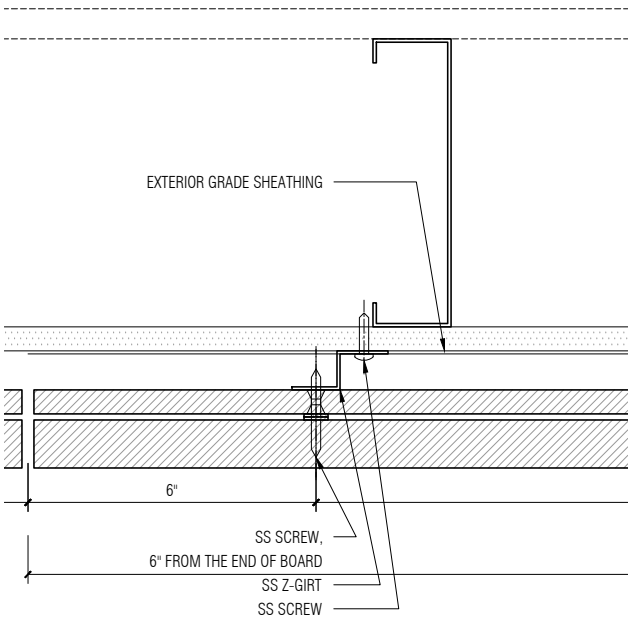

05 Detail Plan
SCALE: 3" = 1'-0"

FRONT RECOMMENDS THAT THE TOP AND BOTTOM EDGES OF THE COMPONENTS ARE WEATHERED AT 15 DEGREES FOR BETTER LONGEVITY, BY ALLOWING FOR POSITIVE DRAINAGE ALONG ALL HORIZONTAL SURFACES

- NOTES:
- ALL HOLES TO BE PRE-DRILLED
 - BOARDS TO BE EITHER 4 FEET OR 2 FEET LONG TO ALLOW USE OF OFF CUTS.
 - ALL FASTENERS OUTBOARD OF THE AIR AND VAPOR BARRIER TO BE SS-316.
 - SCREW DRIVE TO BE EITHER TORX OR ALLEN WITH BAKED PAINT. COLOR BY ARCHITECTS.
 - PANEL DIMENSIONS CAN EITHER BE 4' x 8' OR 4' x 4' TO ALLOW FOR EASIER ACCESS TO THE PANELS.

NO	ISSUED	DATE
PROJECT PHASE		
Construction Documents		
-		

Front
20 JAY ST. SUITE 920 BROOKLYN, NEW YORK 11201
TEL 212 242 2220 FAX 212 242 2253

PROJECT
Storm King Arts Center

TITLE
**VMU: Horizontal Cladding
Option 6A - Site Assembled**

DATE	SCALE
11/05/2020	NOTED
PROJECT NO	INDEX
20045.00	-
DRAWING NUMBER	REVISION
FOA.10	-

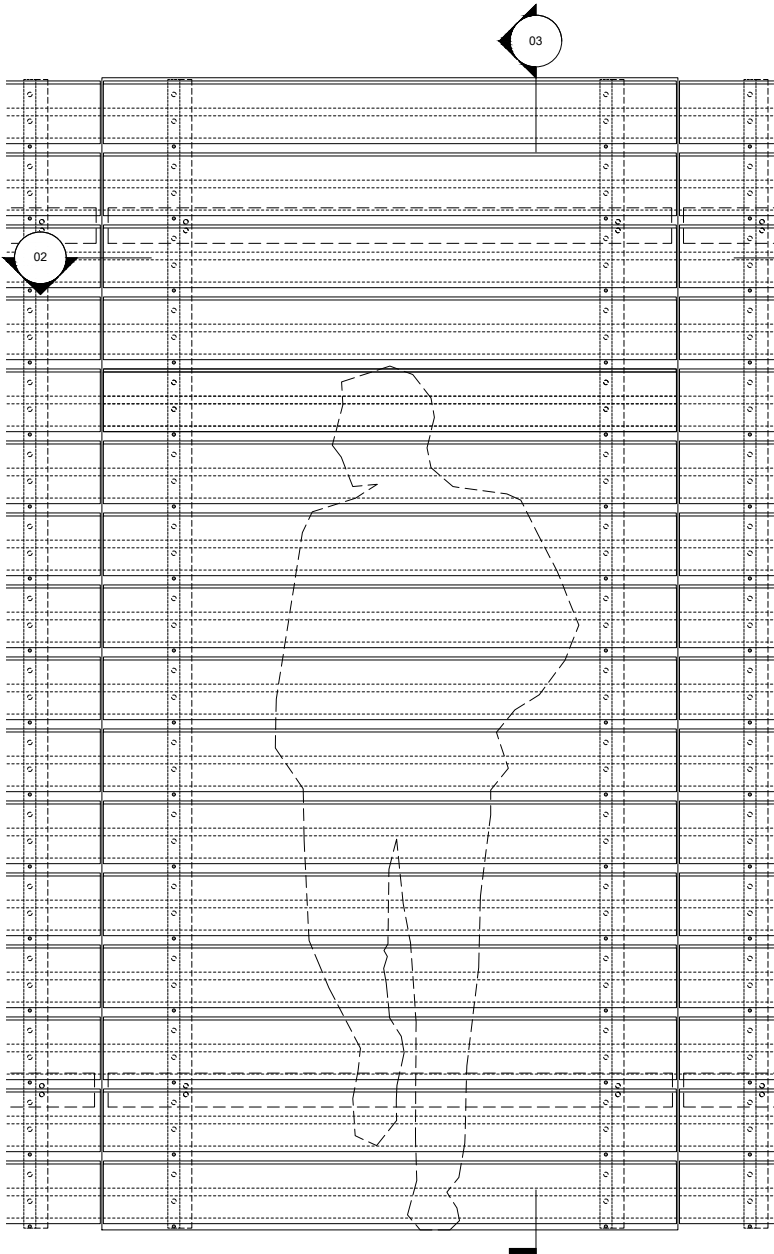

01 Module Elevation
SCALE: 3/4" = 1'-0"

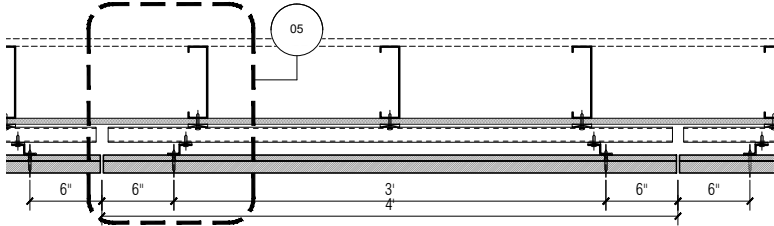

02 Module Plan
SCALE: 3/4" = 1'-0"

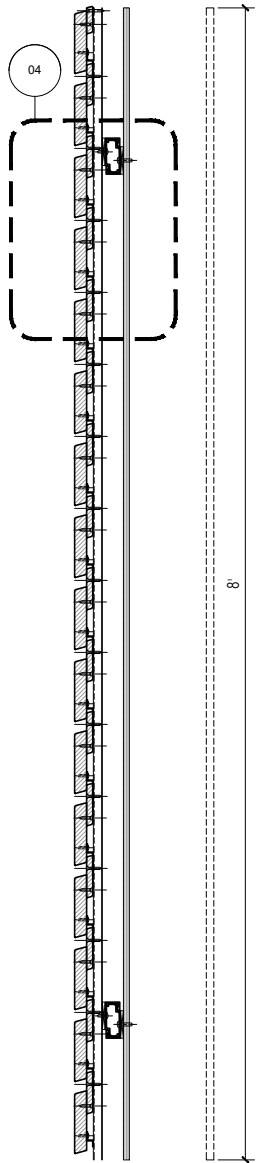

03 Module Section
SCALE: 3/4" = 1'-0"

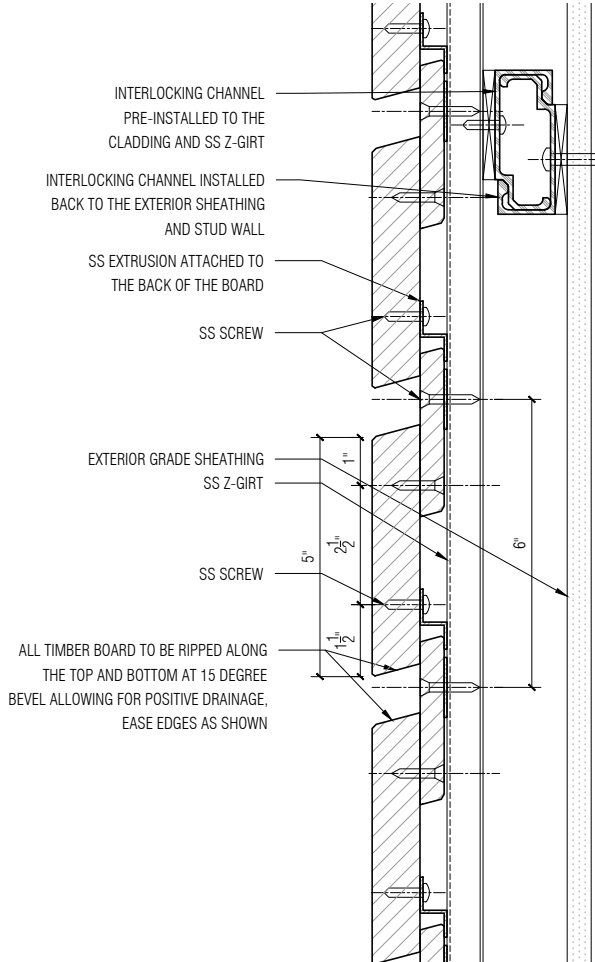

04 Detail Section
SCALE: 3" = 1'-0"

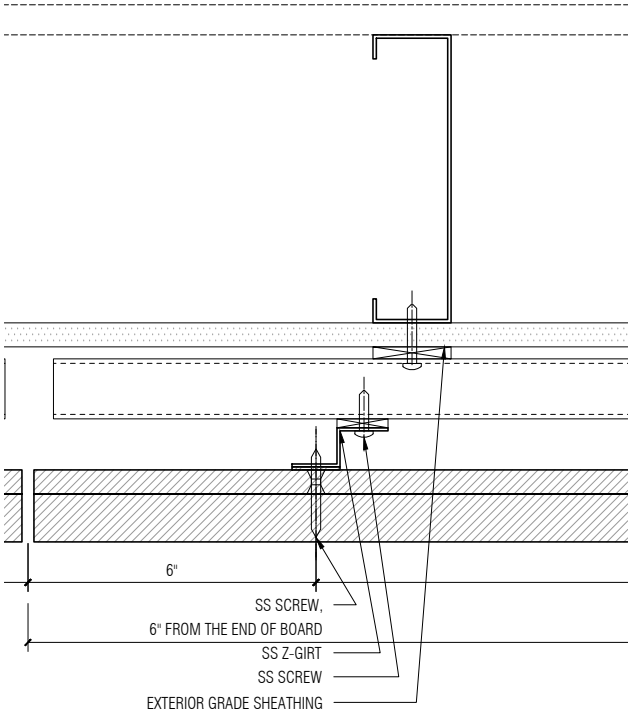

05 Detail Plan
SCALE: 3" = 1'-0"

FRONT RECOMMENDS THAT THE TOP AND BOTTOM EDGES OF THE COMPONENTS ARE WEATHERED AT 15 DEGREES FOR BETTER LONGEVITY, BY ALLOWING FOR POSITIVE DRAINAGE ALONG ALL HORIZONTAL SURFACES

- NOTES:
- ALL HOLES TO BE PRE-DRILLED
 - BOARDS TO BE EITHER 4 FEET OR 2 FEET LONG TO ALLOW USE OF OFF CUTS.
 - ALL FASTENERS OUTBOARD OF THE AIR AND VAPOR BARRIER TO BE SS-316.
 - SCREW DRIVE TO BE EITHER TORX OR ALLEN WITH BAKED PAINT. COLOR BY ARCHITECTS.
 - PANEL DIMENSIONS CAN EITHER BE 4' x 8' OR 4' x 4' TO ALLOW FOR EASIER ACCESS TO THE PANELS.

NO	ISSUED	DATE
PROJECT PHASE		
Construction Documents		
-		

Front
20 JAY ST. SUITE 920 BROOKLYN, NEW YORK 11201
TEL 212 242 2220 FAX 212 242 2253

PROJECT
Storm King Arts Center

TITLE
**VMU: Horizontal Cladding
Option 6B - Panelized System**

DATE	SCALE
11/05/2020	NOTED
PROJECT NO	INDEX
20045.00	-
DRAWING NUMBER	REVISION
FOA.11	-

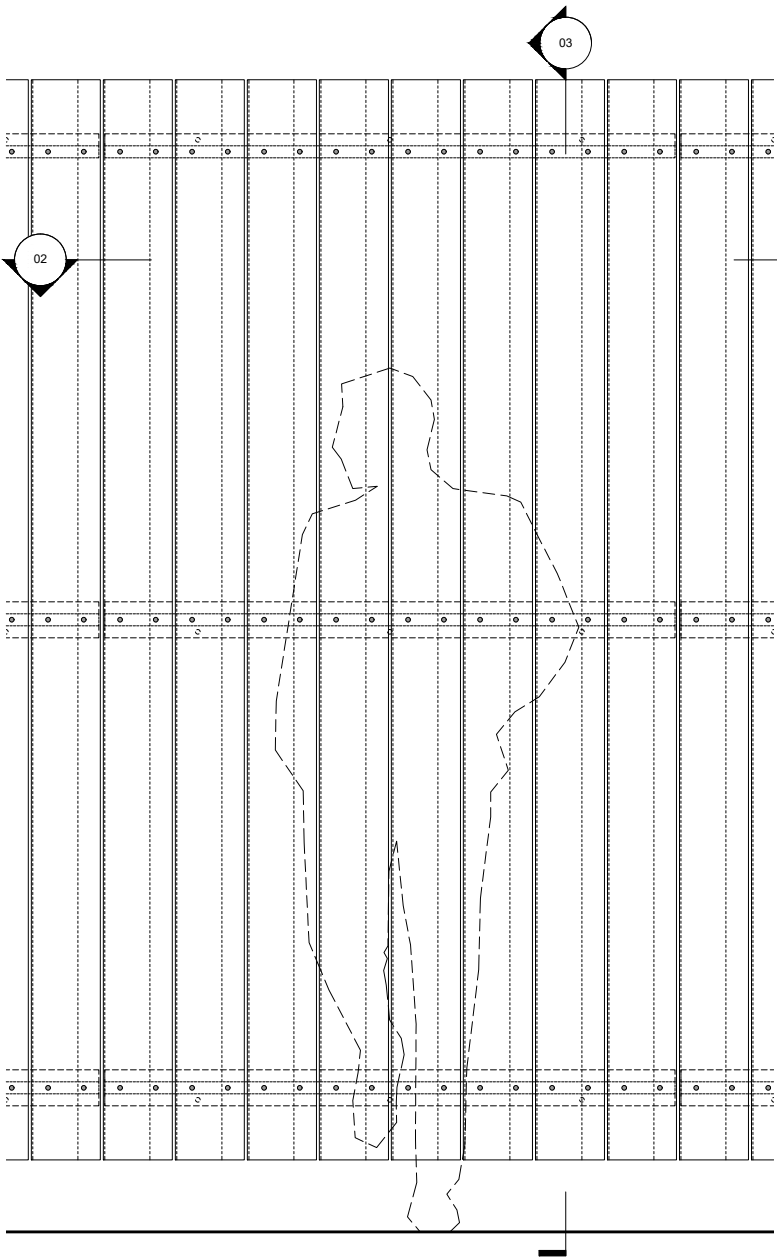

01 Module Elevation
SCALE: 3/4" = 1'-0"

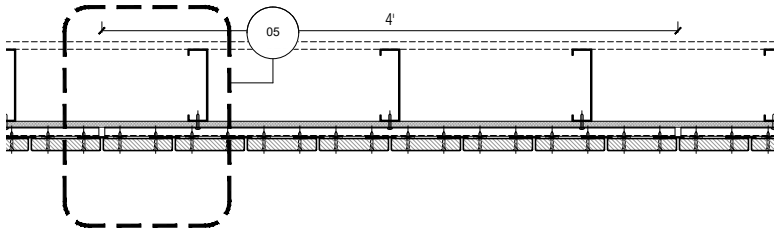

02 Module Plan
SCALE: 3/4" = 1'-0"

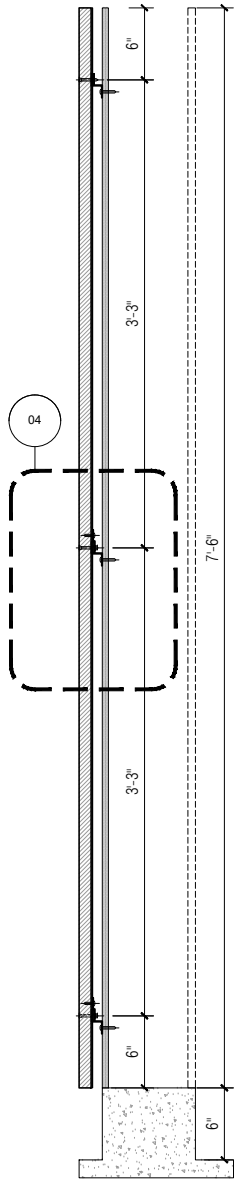

03 Module Section
SCALE: 3/4" = 1'-0"

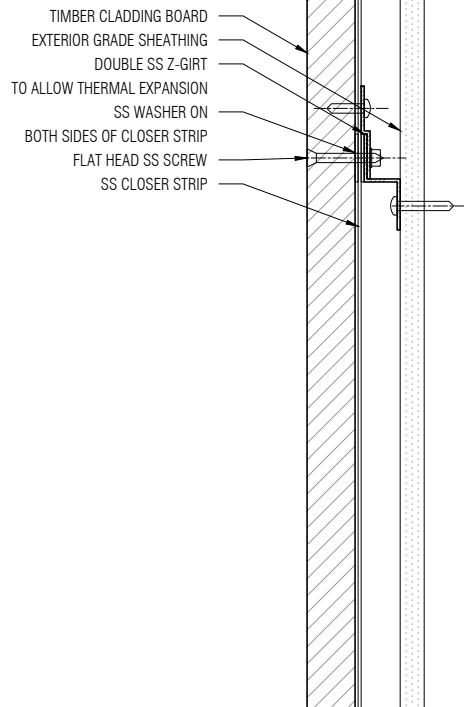

04 Detail Section
SCALE: 3" = 1'-0"

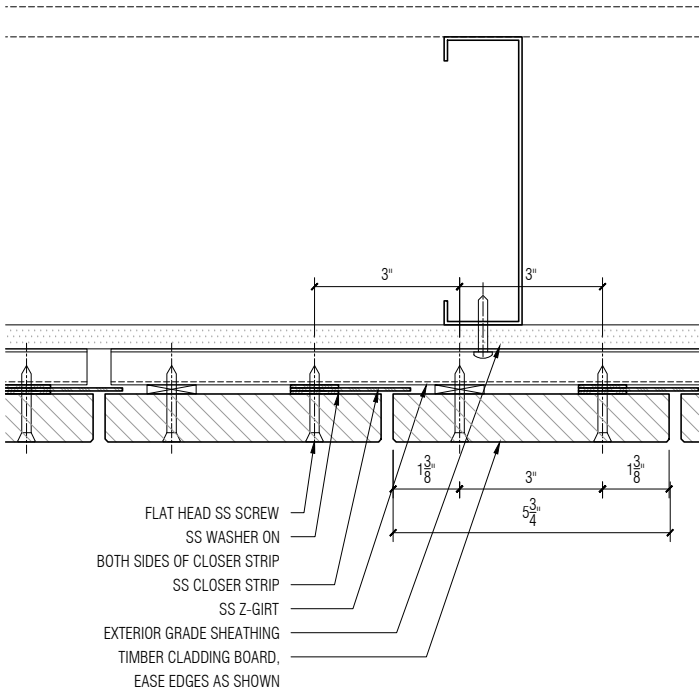

05 Detail Plan
SCALE: 3" = 1'-0"

FRONT RECOMMENDS THAT THE TOP AND BOTTOM EDGES OF THE COMPONENTS ARE WEATHERED AT 15 DEGREES FOR BETTER LONGEVITY, BY ALLOWING FOR POSITIVE DRAINAGE ALONG ALL HORIZONTAL SURFACES

- NOTES:
- ALL HOLES TO BE PRE-DRILLED
 - BOARDS TO BE EITHER 4 FEET OR 2 FEET LONG TO ALLOW USE OF OFF CUTS.
 - ALL FASTENERS OUTBOARD OF THE AIR AND VAPOR BARRIER TO BE SS-316.
 - SCREW DRIVE TO BE EITHER TORX OR ALLEN WITH BAKED PAINT. COLOR BY ARCHITECTS.
 - PANEL DIMENSIONS CAN EITHER BE 4' x 8' OR 4' x 4' TO ALLOW FOR EASIER ACCESS TO THE PANELS.

NO	ISSUED	DATE
PROJECT PHASE		
Construction Documents		
-		

Front
20 JAY ST. SUITE 920 BROOKLYN, NEW YORK 11201
TEL 212 242 2220 FAX 212 242 2253

PROJECT
Storm King Arts Center

TITLE
**VMU: Vertical Cladding
Option 1A: Site Assembled**

DATE	SCALE
11/05/2020	NOTED
PROJECT NO	INDEX
20045.00	-
DRAWING NUMBER	REVISION
FOB.01	-

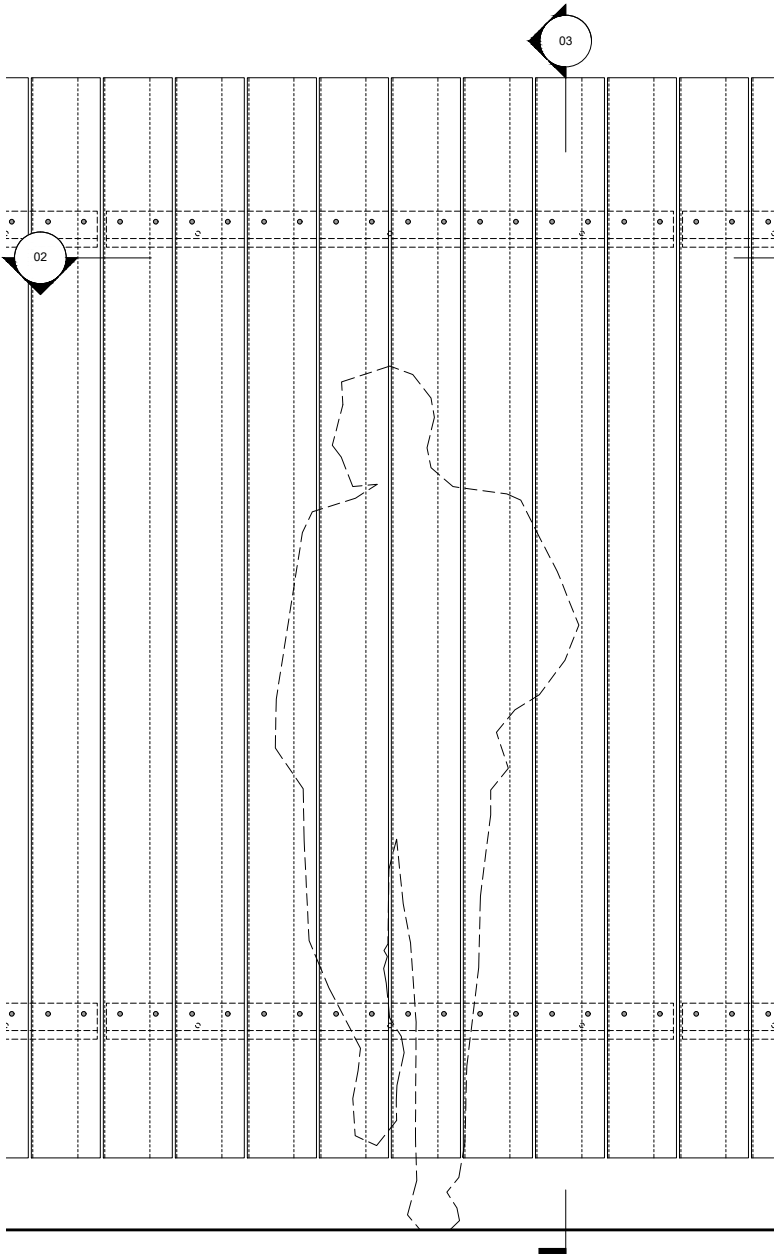

01 Module Elevation
SCALE: 3/4" = 1'-0"

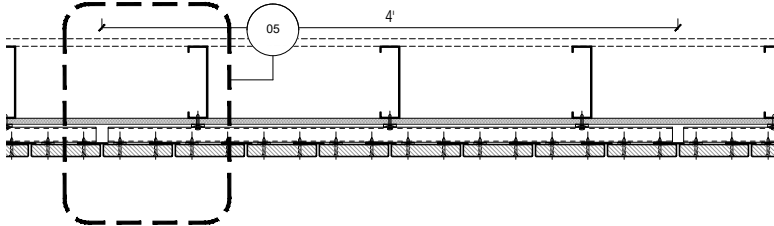

02 Module Plan
SCALE: 3/4" = 1'-0"

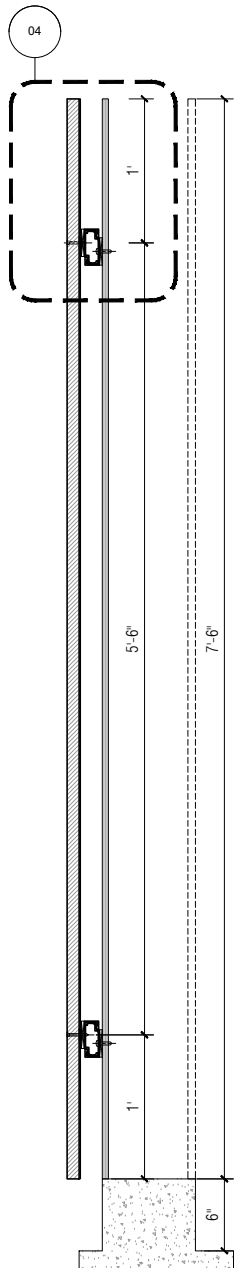

03 Module Section
SCALE: 3/4" = 1'-0"

- INTERLOCKING CHANNEL
- RE-INSTALLED TO THE CLADDING
- TIMBER CLADDING BOARD
- SPACER
- SS WASHER ON
- BOTH SIDES OF CLOSER STRIP
- FLAT HEAD SS SCREW
- SS CLOSER STRIP
- EXTERIOR GRADE SHEATHING

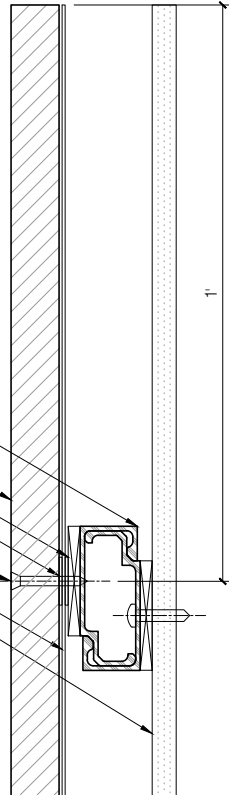

04 Detail Section
SCALE: 3" = 1'-0"

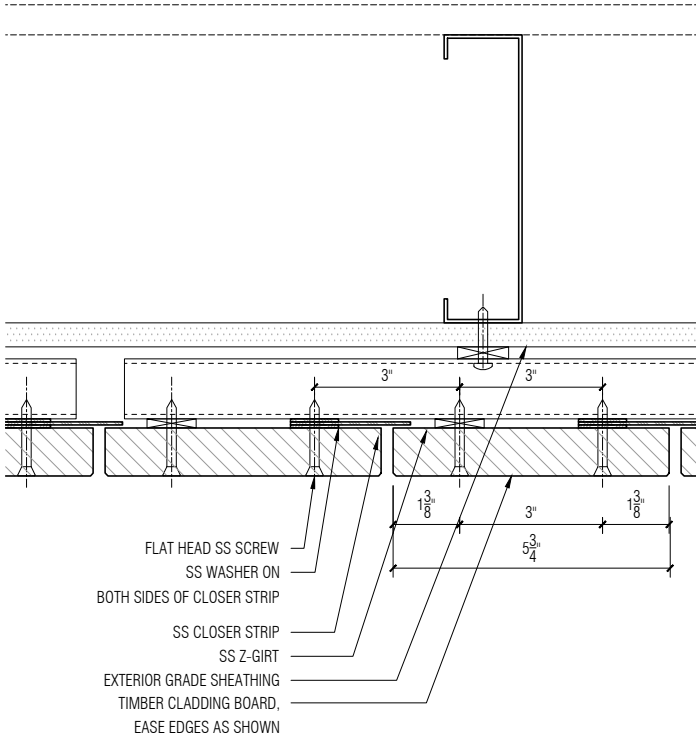

05 Detail Plan
SCALE: 3" = 1'-0"

FRONT RECOMMENDS THAT THE TOP AND BOTTOM EDGES OF THE COMPONENTS ARE WEATHERED AT 15 DEGREES FOR BETTER LONGEVITY, BY ALLOWING FOR POSITIVE DRAINAGE ALONG ALL HORIZONTAL SURFACES

- NOTES:
- ALL HOLES TO BE PRE-DRILLED
 - BOARDS TO BE EITHER 4 FEET OR 2 FEET LONG TO ALLOW USE OF OFF CUTS.
 - ALL FASTENERS OUTBOARD OF THE AIR AND VAPOR BARRIER TO BE SS-316.
 - SCREW DRIVE TO BE EITHER TORX OR ALLEN WITH BAKED PAINT. COLOR BY ARCHITECTS.
 - PANEL DIMENSIONS CAN EITHER BE 4' x 8' OR 4' x 4' TO ALLOW FOR EASIER ACCESS TO THE PANELS.

NO	ISSUED	DATE
PROJECT PHASE		
Construction Documents		
-		

Front
20 JAY ST. SUITE 920 BROOKLYN, NEW YORK 11201
TEL 212 242 2220 FAX 212 242 2253

PROJECT
Storm King Arts Center

TITLE
**VMU: Vertical Cladding
Option 1B: Panelized System**

DATE	SCALE
11/05/2020	NOTED
PROJECT NO	INDEX
20045.00	-
DRAWING NUMBER	REVISION
FOB.02	-

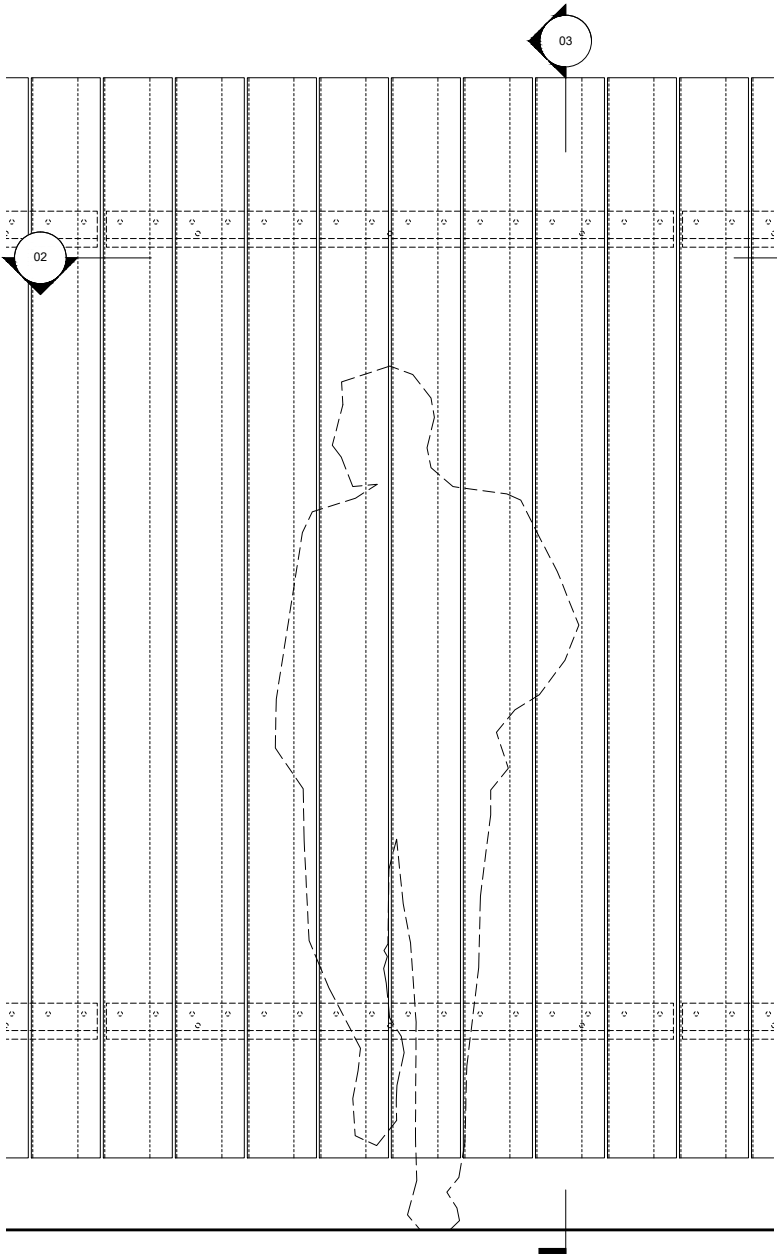

01 Module Elevation
SCALE: 3/4" = 1'-0"

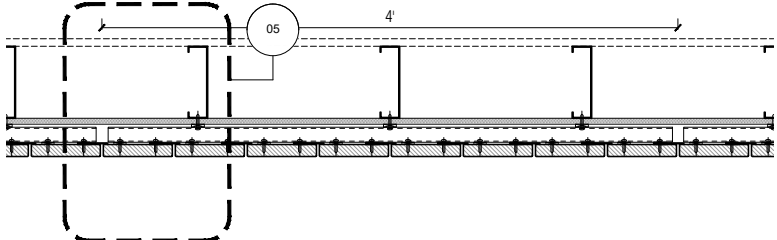

02 Module Plan
SCALE: 3/4" = 1'-0"

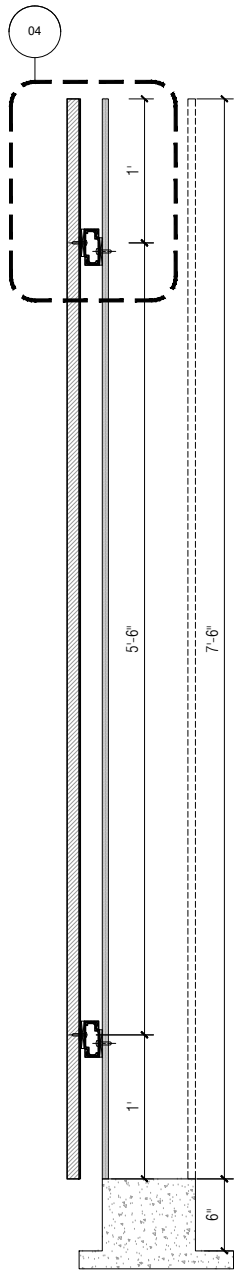

03 Module Section
SCALE: 3/4" = 1'-0"

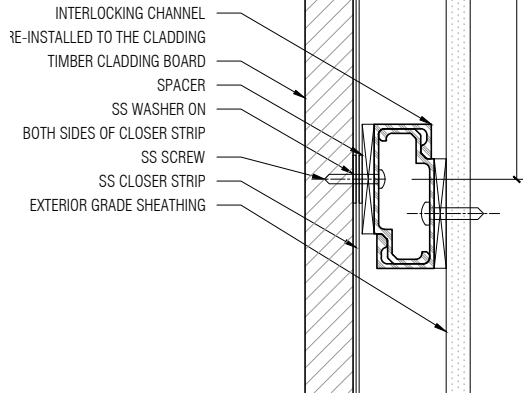

04 Detail Section
SCALE: 3" = 1'-0"

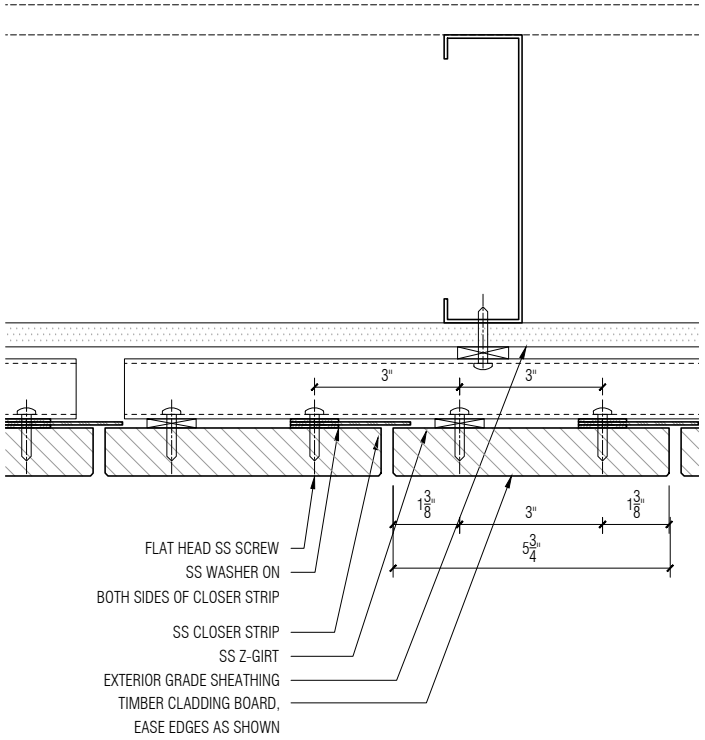

05 Detail Plan
SCALE: 3" = 1'-0"

FRONT RECOMMENDS THAT THE TOP AND BOTTOM EDGES OF THE COMPONENTS ARE WEATHERED AT 15 DEGREES FOR BETTER LONGEVITY, BY ALLOWING FOR POSITIVE DRAINAGE ALONG ALL HORIZONTAL SURFACES

- NOTES:
- ALL HOLES TO BE PRE-DRILLED
 - BOARDS TO BE EITHER 4 FEET OR 2 FEET LONG TO ALLOW USE OF OFF CUTS.
 - ALL FASTENERS OUTBOARD OF THE AIR AND VAPOR BARRIER TO BE SS-316.
 - SCREW DRIVE TO BE EITHER TORX OR ALLEN WITH BAKED PAINT. COLOR BY ARCHITECTS.
 - PANEL DIMENSIONS CAN EITHER BE 4' x 8' OR 4' x 4' TO ALLOW FOR EASIER ACCESS TO THE PANELS.

NO	ISSUED	DATE
PROJECT PHASE		
Construction Documents		
-		

Front
20 JAY ST. SUITE 920 BROOKLYN, NEW YORK 11201
TEL 212 242 2220 FAX 212 242 2253

PROJECT
Storm King Arts Center

TITLE
**VMU: Vertical Cladding
Option 1C - Panelized System**

DATE	SCALE
11/05/2020	NOTED
PROJECT NO	INDEX
20045.00	-
DRAWING NUMBER	REVISION
FOB.03	-

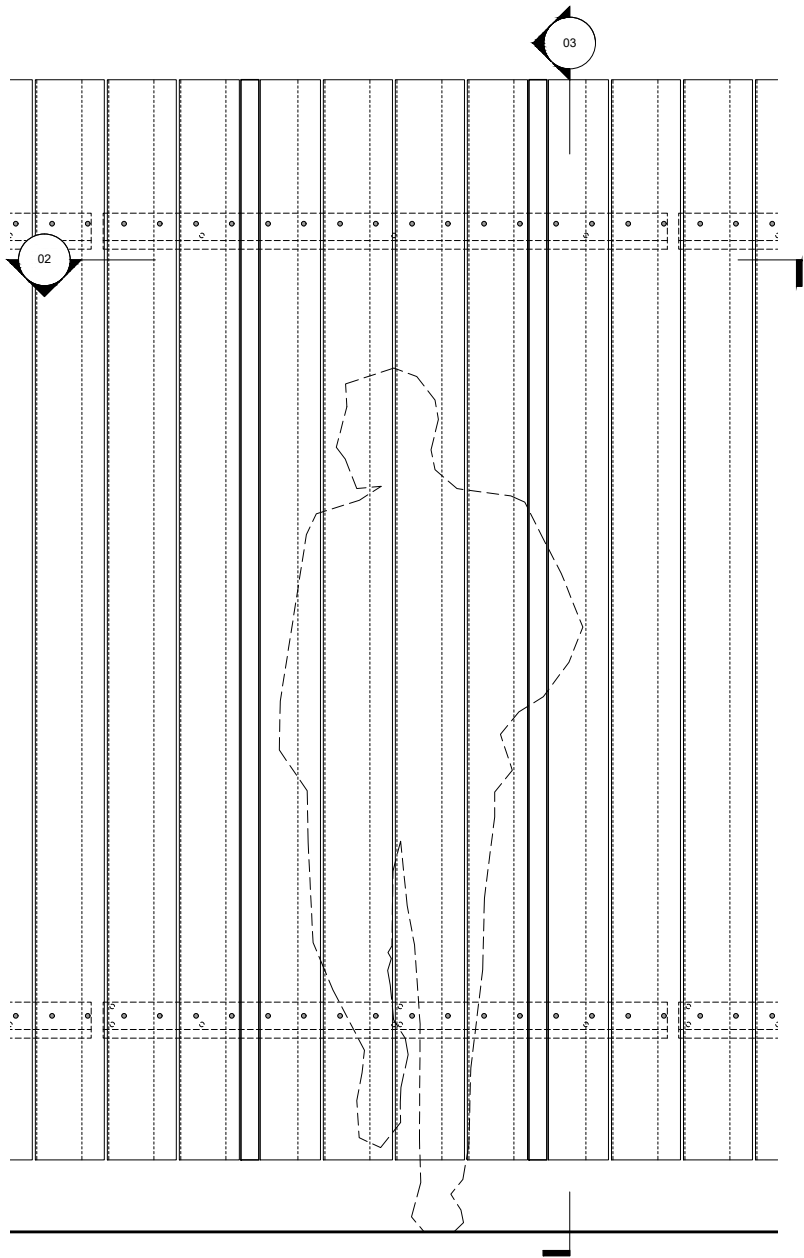

01 Module Elevation
SCALE: 3/4" = 1'-0"

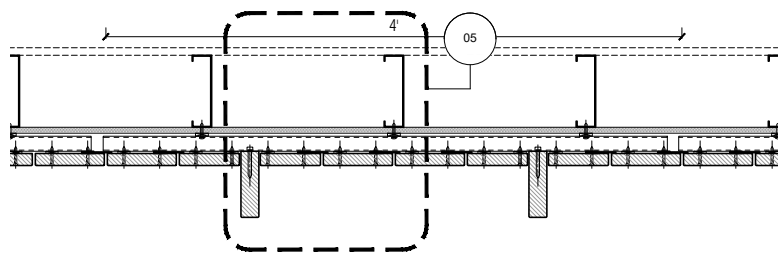

02 Module Plan
SCALE: 3/4" = 1'-0"

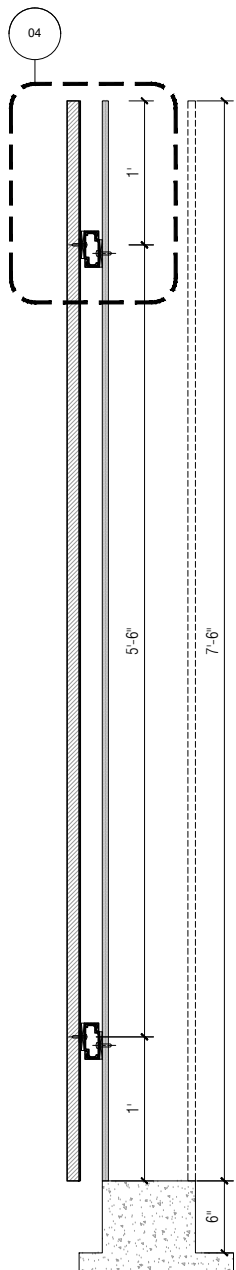

03 Module Section
SCALE: 3/4" = 1'-0"

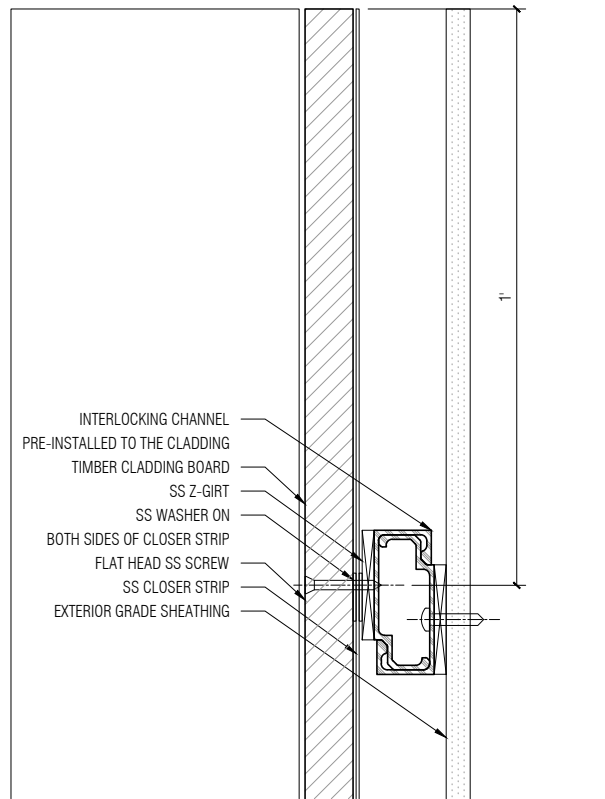

04 Detail Section
SCALE: 3" = 1'-0"

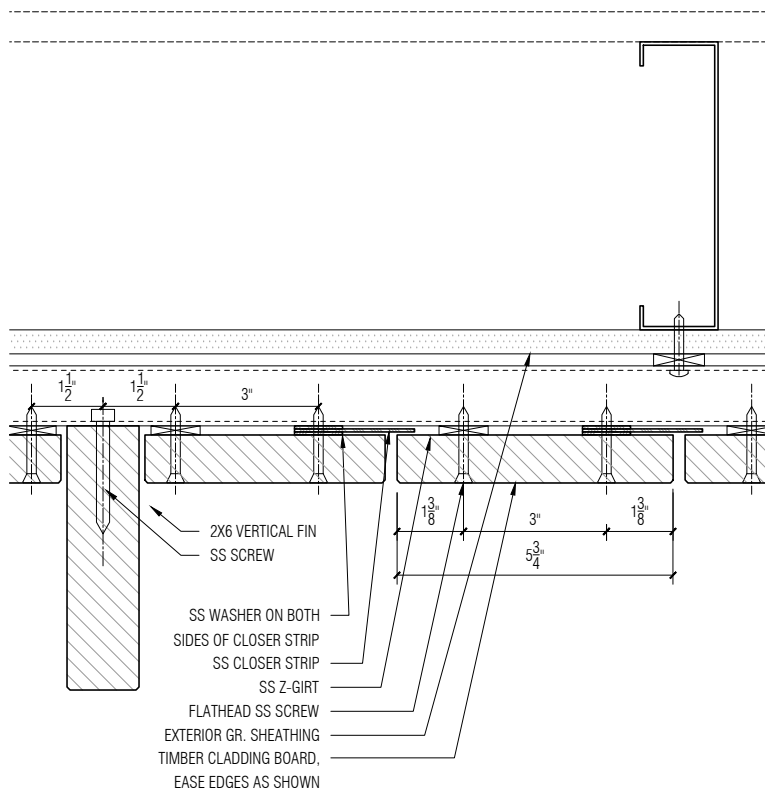

05 Detail Plan
SCALE: 3" = 1'-0"

FRONT RECOMMENDS THAT THE TOP AND BOTTOM EDGES OF THE COMPONENTS ARE WEATHERED AT 15 DEGREES FOR BETTER LONGEVITY, BY ALLOWING FOR POSITIVE DRAINAGE ALONG ALL HORIZONTAL SURFACES

- NOTES:
- ALL HOLES TO BE PRE-DRILLED
 - BOARDS TO BE EITHER 4 FEET OR 2 FEET LONG TO ALLOW USE OF OFF CUTS.
 - ALL FASTENERS OUTBOARD OF THE AIR AND VAPOR BARRIER TO BE SS-316.
 - SCREW DRIVE TO BE EITHER TORX OR ALLEN WITH BAKED PAINT. COLOR BY ARCHITECTS.
 - PANEL DIMENSIONS CAN EITHER BE 4' x 8' OR 4' x 4' TO ALLOW FOR EASIER ACCESS TO THE PANELS.

NO	ISSUED	DATE
PROJECT PHASE		
Construction Documents		
-		

Front
20 JAY ST. SUITE 920 BROOKLYN, NEW YORK 11201
TEL 212 242 2220 FAX 212 242 2253

PROJECT
Storm King Arts Center

TITLE
**VMU: Vertical Cladding
Option 1D - Panelized System**

DATE	SCALE
11/05/2020	NOTED
PROJECT NO	INDEX
20045.00	-
DRAWING NUMBER	REVISION
FOB.04	-

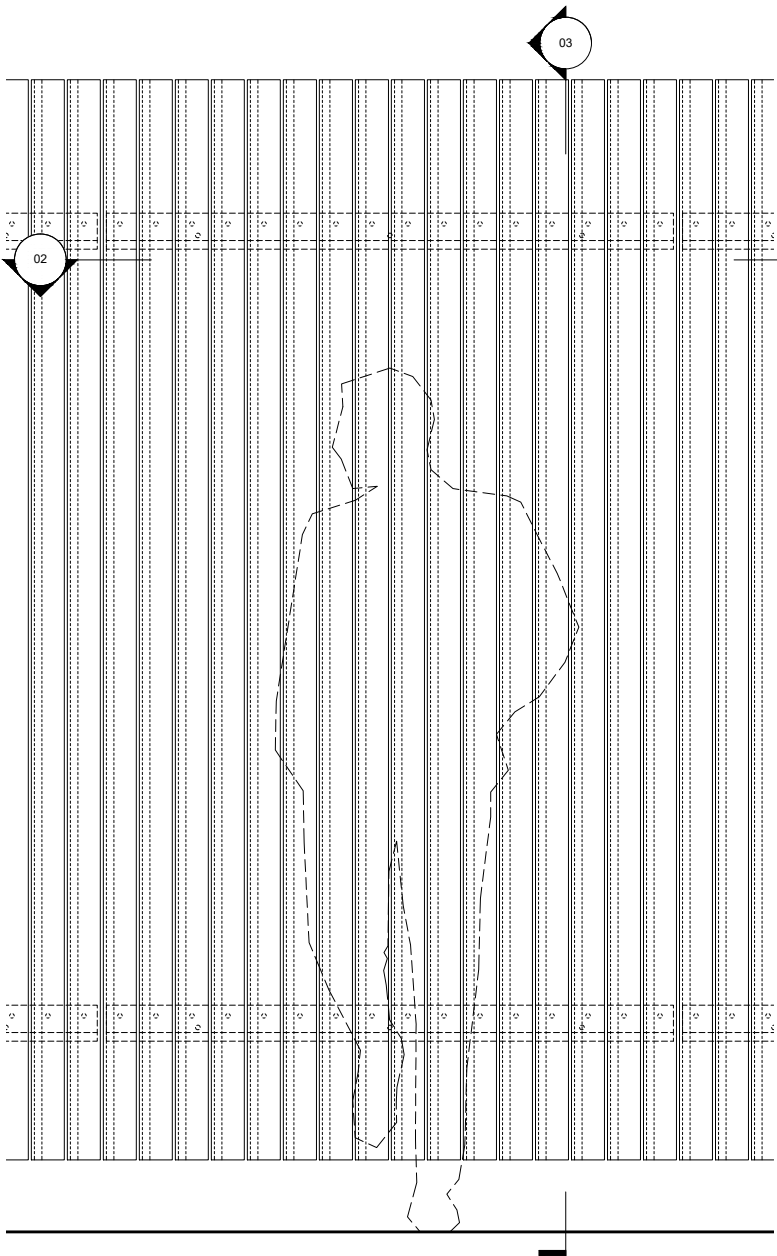

01 Module Elevation
SCALE: 3/4" = 1'-0"

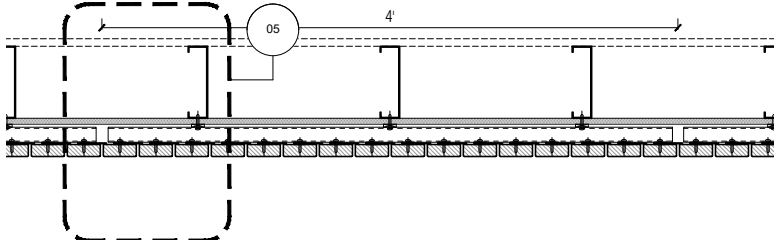

02 Module Plan
SCALE: 3/4" = 1'-0"

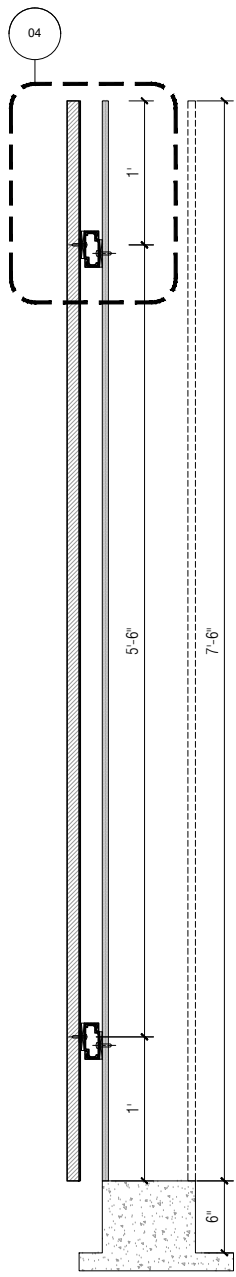

03 Module Section
SCALE: 3/4" = 1'-0"

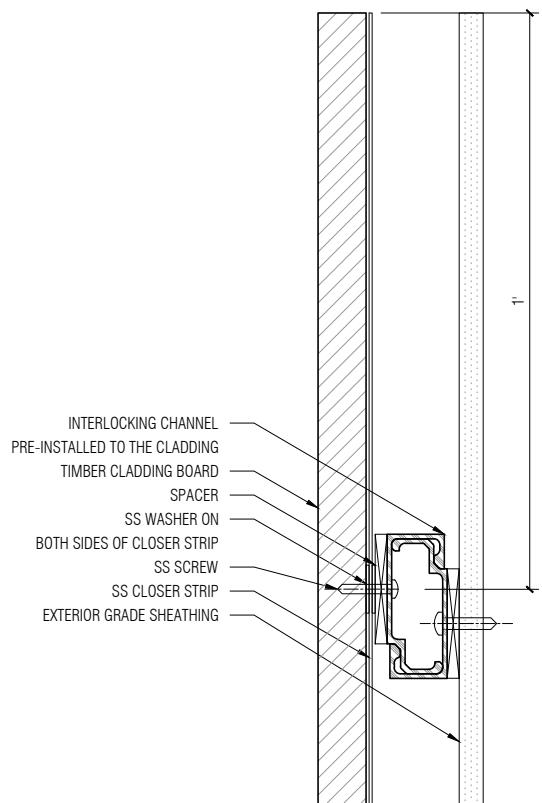

04 Detail Section
SCALE: 3" = 1'-0"

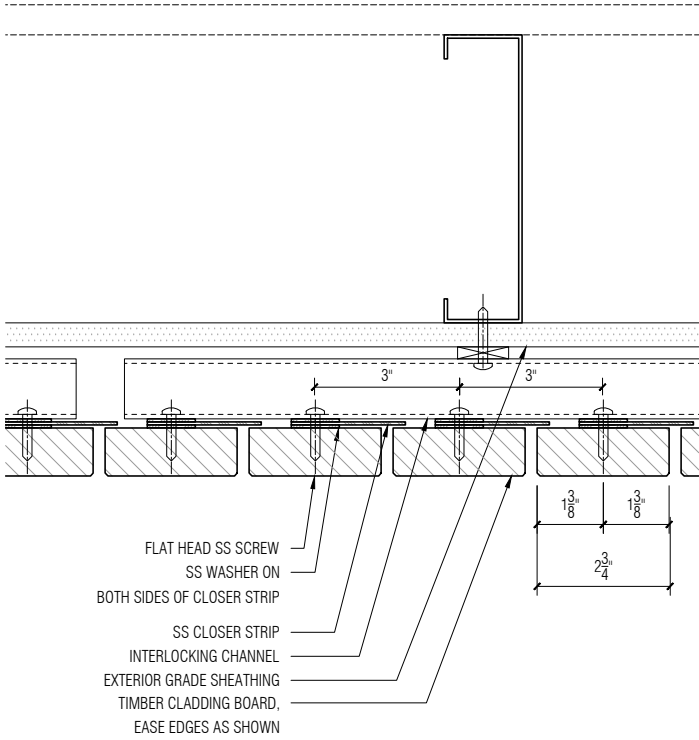

05 Detail Plan
SCALE: 3" = 1'-0"

FRONT RECOMMENDS THAT THE TOP AND BOTTOM EDGES OF THE COMPONENTS ARE WEATHERED AT 15 DEGREES FOR BETTER LONGEVITY, BY ALLOWING FOR POSITIVE DRAINAGE ALONG ALL HORIZONTAL SURFACES

- NOTES:
- ALL HOLES TO BE PRE-DRILLED
 - BOARDS TO BE EITHER 4 FEET OR 2 FEET LONG TO ALLOW USE OF OFF CUTS.
 - ALL FASTENERS OUTBOARD OF THE AIR AND VAPOR BARRIER TO BE SS-316.
 - SCREW DRIVE TO BE EITHER TORX OR ALLEN WITH BAKED PAINT. COLOR BY ARCHITECTS.
 - PANEL DIMENSIONS CAN EITHER BE 4' x 8' OR 4' x 4' TO ALLOW FOR EASIER ACCESS TO THE PANELS.

NO	ISSUED	DATE
PROJECT PHASE		
Construction Documents		
-		

Front
20 JAY ST. SUITE 920 BROOKLYN, NEW YORK 11201
TEL 212 242 2220 FAX 212 242 2253

PROJECT
Storm King Arts Center

TITLE
**VMU: Vertical Cladding
Option 1E - Panelized System**

DATE	SCALE
11/05/2020	NOTED
PROJECT NO	INDEX
20045.00	-
DRAWING NUMBER	REVISION
FOB.05	-

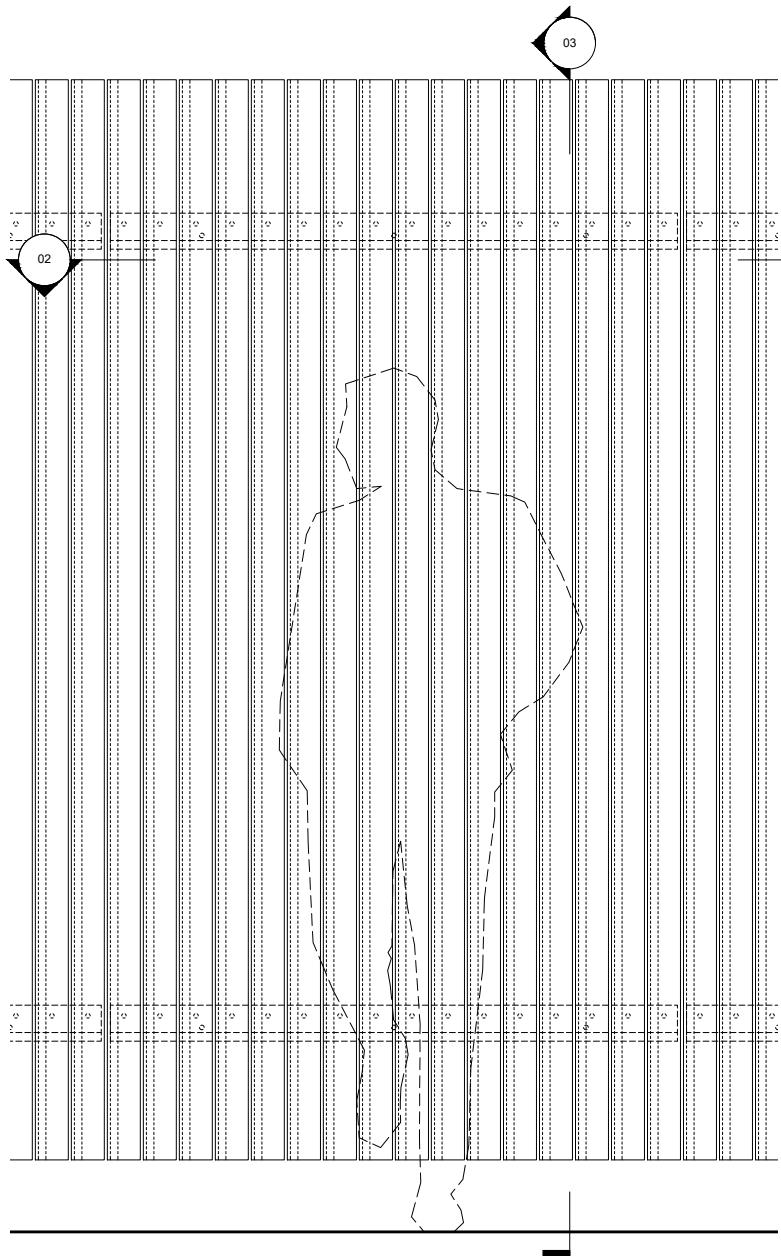

01 Module Elevation
SCALE: 3/4" = 1'-0"

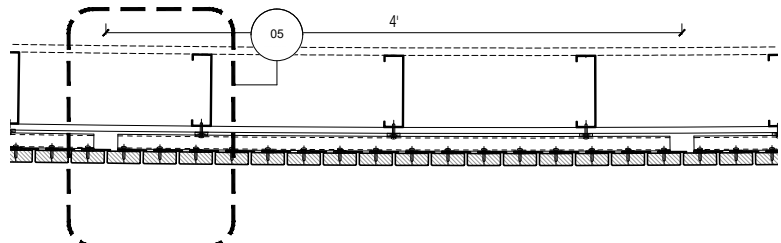

02 Module Plan
SCALE: 3/4" = 1'-0"

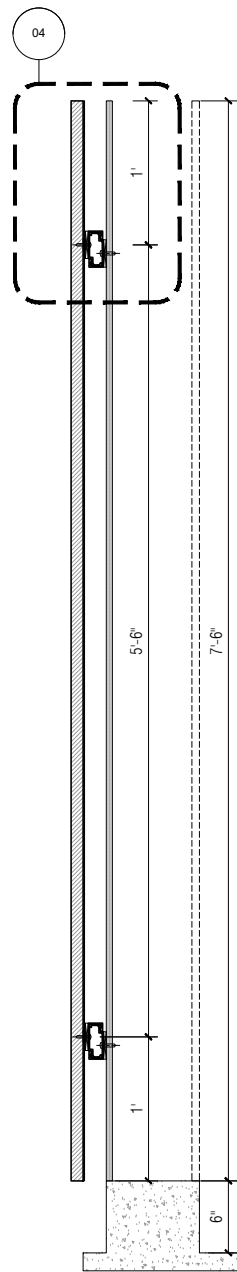

03 Module Section
SCALE: 3/4" = 1'-0"

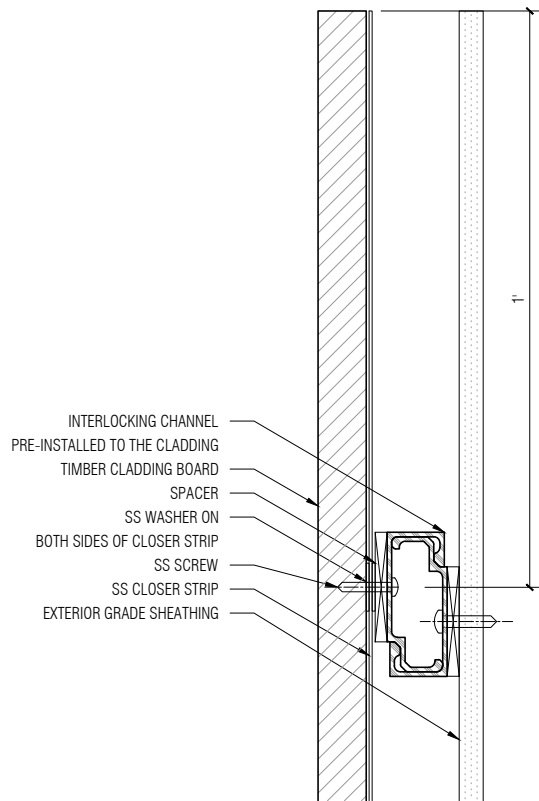

04 Detail Section
SCALE: 3" = 1'-0"

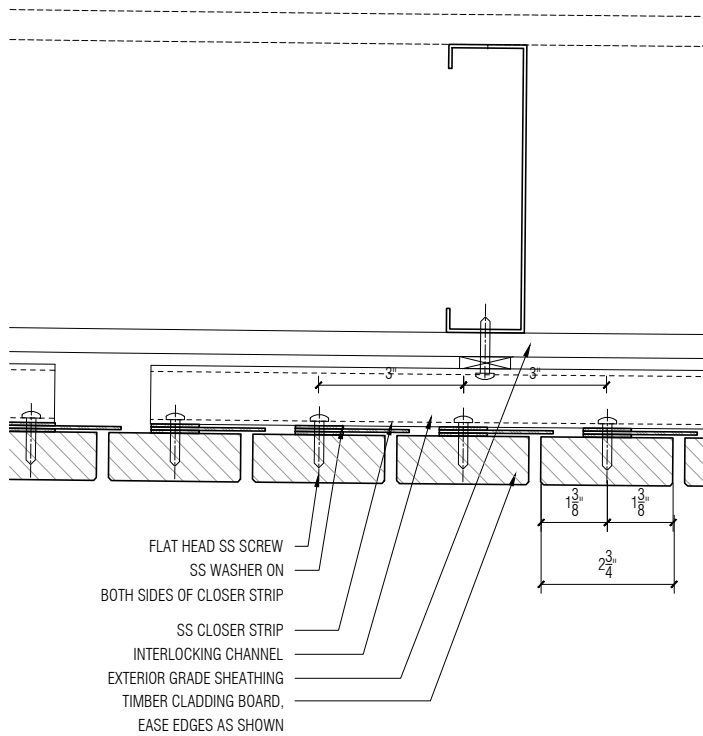

05 Detail Plan
SCALE: 3" = 1'-0"

FRONT RECOMMENDS THAT THE TOP AND BOTTOM EDGES OF THE COMPONENTS ARE WEATHERED AT 15 DEGREES FOR BETTER LONGEVITY, BY ALLOWING FOR POSITIVE DRAINAGE ALONG ALL HORIZONTAL SURFACES

- NOTES:
- ALL HOLES TO BE PRE-DRILLED
 - BOARDS TO BE EITHER 4 FEET OR 2 FEET LONG TO ALLOW USE OF OFF CUTS.
 - ALL FASTENERS OUTBOARD OF THE AIR AND VAPOR BARRIER TO BE SS-316.
 - SCREW DRIVE TO BE EITHER TORX OR ALLEN WITH BAKED PAINT. COLOR BY ARCHITECTS.
 - PANEL DIMENSIONS CAN EITHER BE 4' x 8' OR 4' x 4' TO ALLOW FOR EASIER ACCESS TO THE PANELS.

NO	ISSUED	DATE
PROJECT PHASE		
Construction Documents		
-		

Front
20 JAY ST. SUITE 920 BROOKLYN, NEW YORK 11201
TEL 212 242 2220 FAX 212 242 2253

PROJECT
Storm King Arts Center

TITLE
**VMU: Vertical Cladding
Option 1G - Panelized System**

DATE	SCALE
11/05/2020	NOTED
PROJECT NO	INDEX
20045.00	-
DRAWING NUMBER	REVISION
FOB.07	-

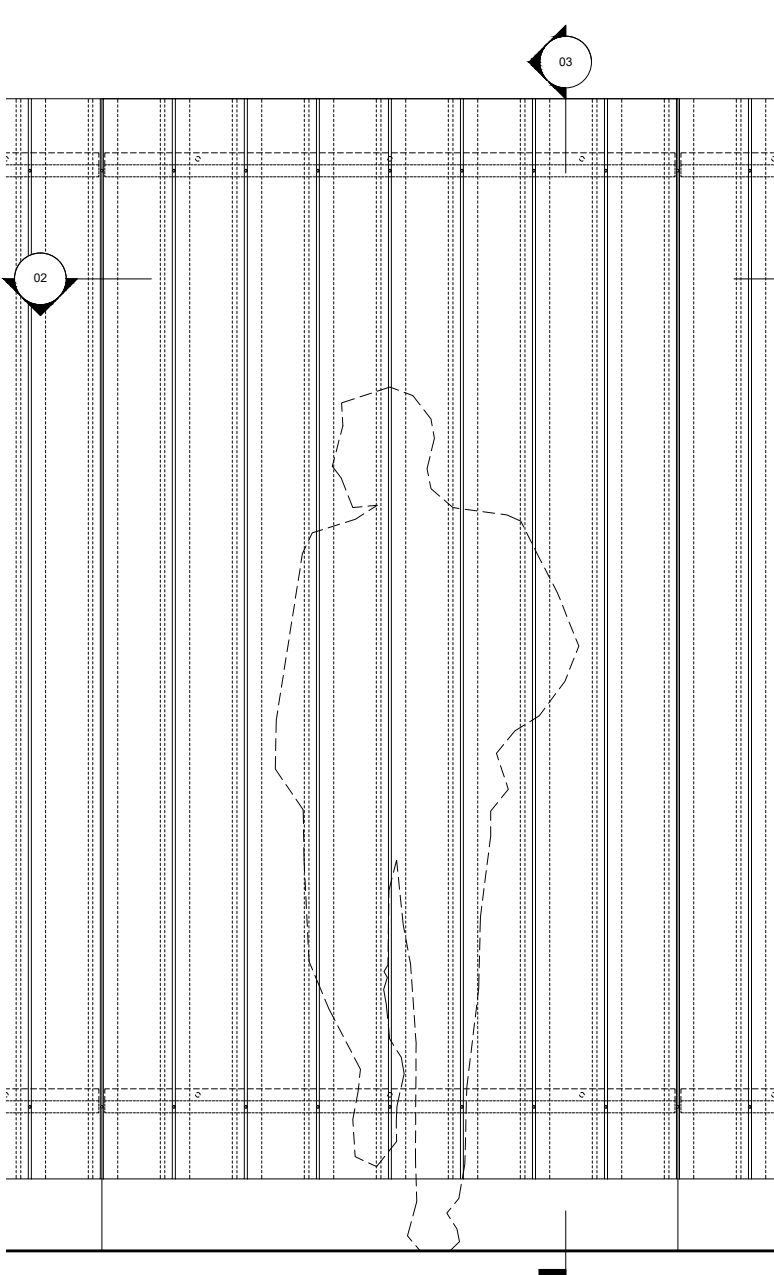

01 Module Elevation
SCALE: 3/4" = 1'-0"

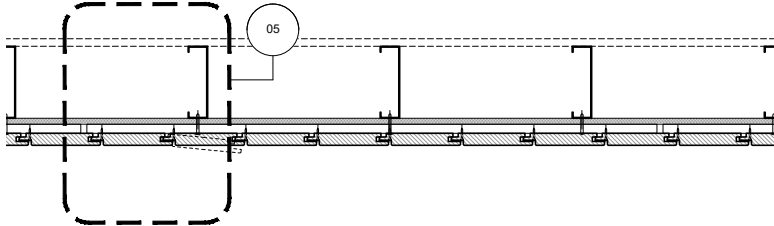

02 Module Plan
SCALE: 3/4" = 1'-0"

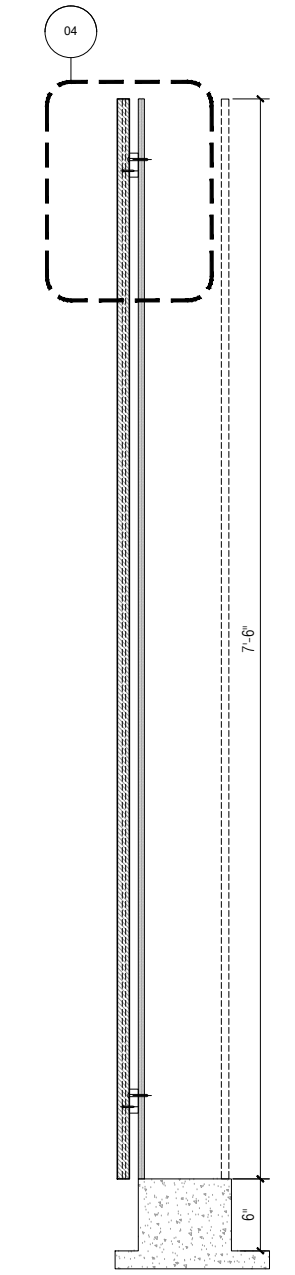

03 Module Section
SCALE: 3/4" = 1'-0"

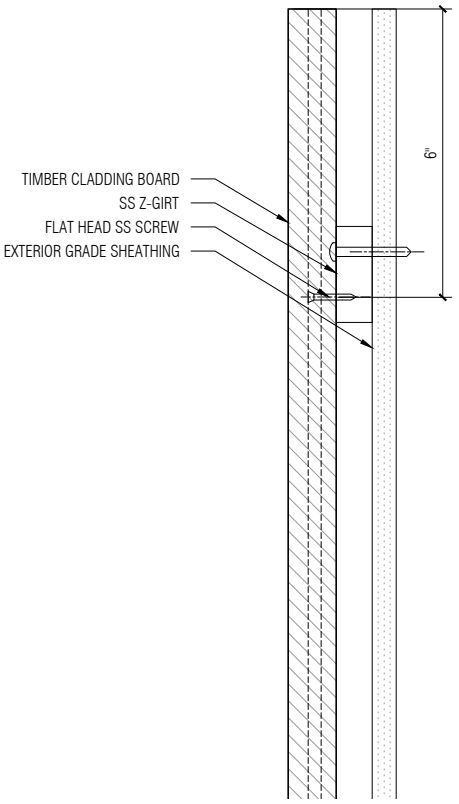

04 Detail Section
SCALE: 3" = 1'-0"

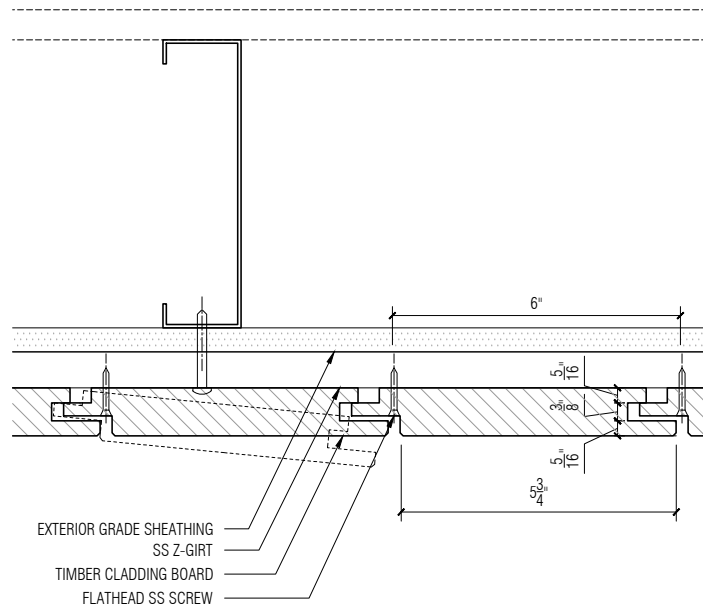

05 Detail Plan
SCALE: 3" = 1'-0"

FRONT RECOMMENDS THAT THE TOP AND BOTTOM EDGES OF THE COMPONENTS ARE WEATHERED AT 15 DEGREES FOR BETTER LONGEVITY, BY ALLOWING FOR POSITIVE DRAINAGE ALONG ALL HORIZONTAL SURFACES

- NOTES:
- ALL HOLES TO BE PRE-DRILLED
 - BOARDS TO BE EITHER 4 FEET OR 2 FEET LONG TO ALLOW USE OF OFF CUTS.
 - ALL FASTENERS OUTBOARD OF THE AIR AND VAPOR BARRIER TO BE SS-316.
 - SCREW DRIVE TO BE EITHER TORX OR ALLEN WITH BAKED PAINT. COLOR BY ARCHITECTS.
 - PANEL DIMENSIONS CAN EITHER BE 4' x 8' OR 4' x 4' TO ALLOW FOR EASIER ACCESS TO THE PANELS.

NO	ISSUED	DATE
PROJECT PHASE		
Construction Documents		
-		

Front
20 JAY ST. SUITE 920 BROOKLYN, NEW YORK 11201
TEL 212 242 2220 FAX 212 242 2253

PROJECT
Storm King Arts Center

TITLE
**VMU: Vertical Cladding
Option 2 - Site Assembled**

DATE	SCALE
11/05/2020	NOTED
PROJECT NO	INDEX
20045.00	-
DRAWING NUMBER	REVISION
FOB.08	-

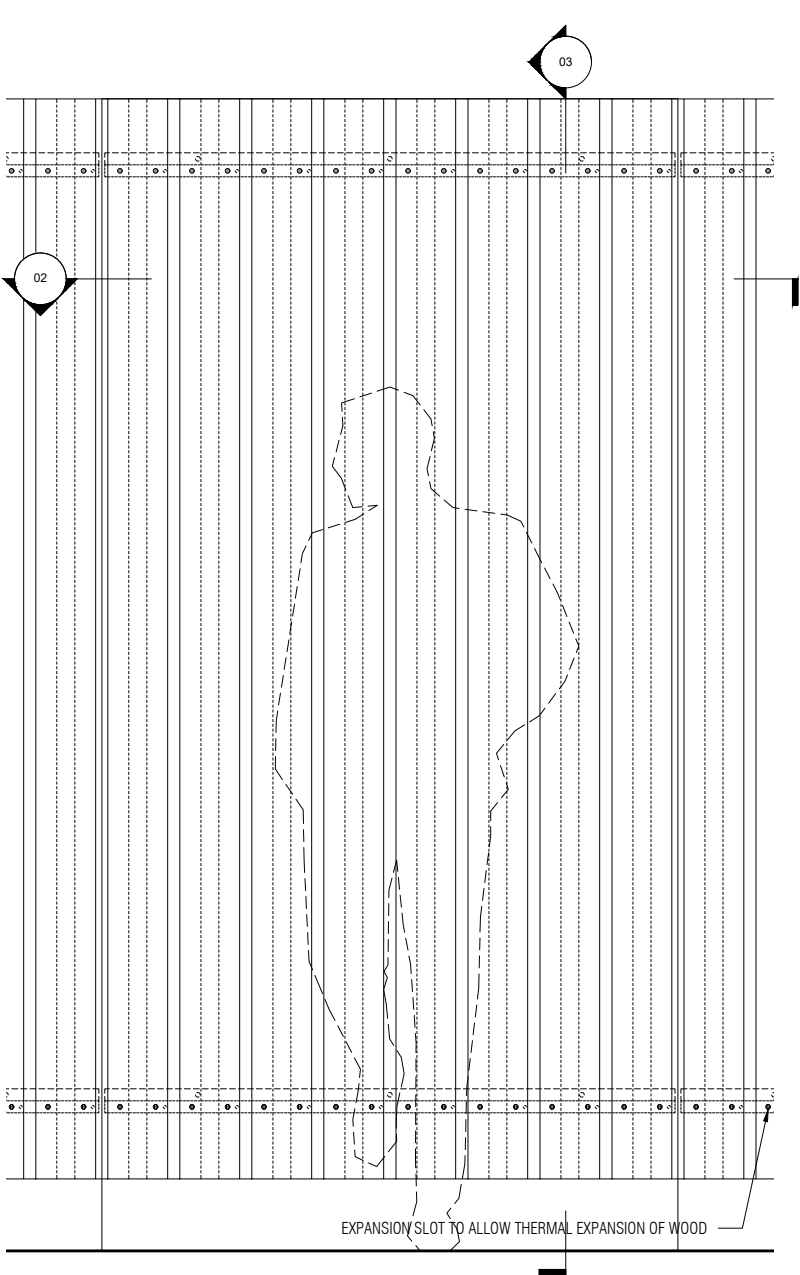

01 Module Elevation
SCALE: 3/4" = 1'-0"

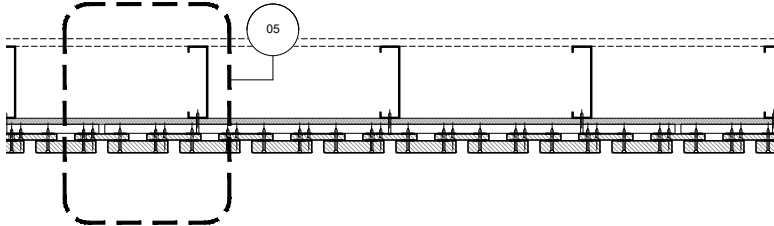

02 Module Plan
SCALE: 3/4" = 1'-0"

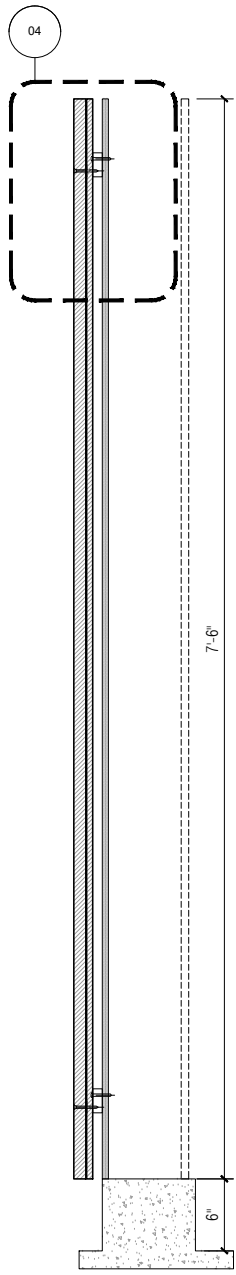

03 Module Section
SCALE: 3/4" = 1'-0"

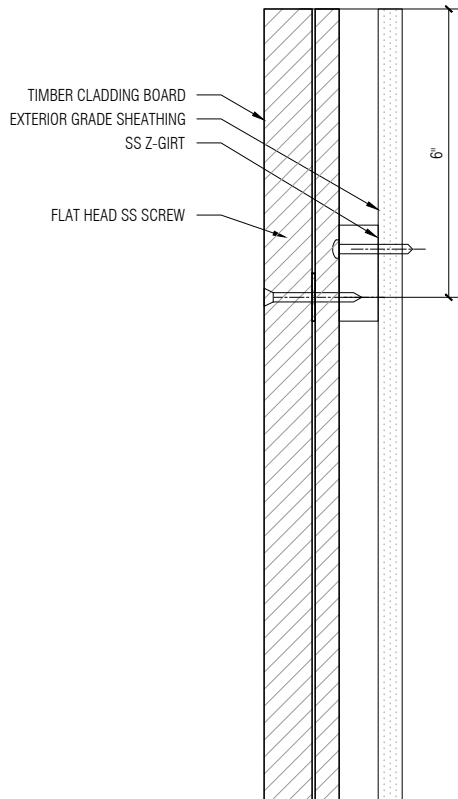

04 Detail Section
SCALE: 3" = 1'-0"

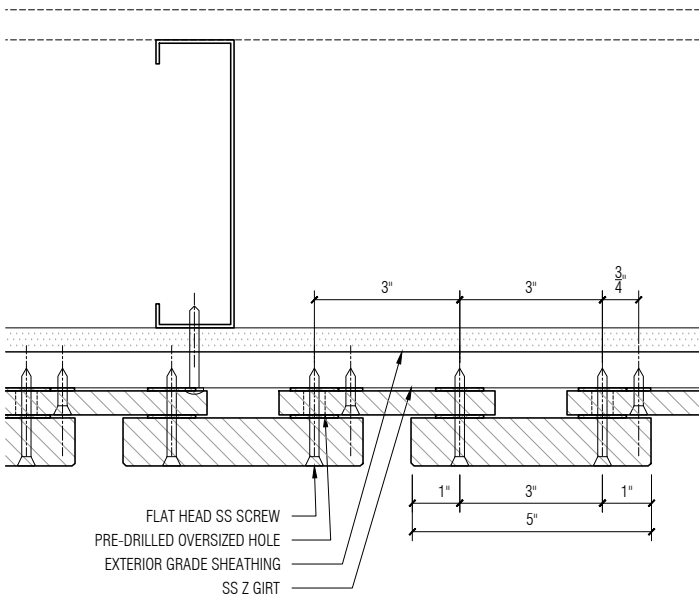

05 Detail Plan
SCALE: 3" = 1'-0"

FRONT RECOMMENDS THAT THE TOP AND BOTTOM EDGES OF THE COMPONENTS ARE WEATHERED AT 15 DEGREES FOR BETTER LONGEVITY, BY ALLOWING FOR POSITIVE DRAINAGE ALONG ALL HORIZONTAL SURFACES

- NOTES:
- ALL HOLES TO BE PRE-DRILLED
 - BOARDS TO BE EITHER 4 FEET OR 2 FEET LONG TO ALLOW USE OF OFF CUTS.
 - ALL FASTENERS OUTBOARD OF THE AIR AND VAPOR BARRIER TO BE SS-316.
 - SCREW DRIVE TO BE EITHER TORX OR ALLEN WITH BAKED PAINT. COLOR BY ARCHITECTS.
 - PANEL DIMENSIONS CAN EITHER BE 4' x 8' OR 4' x 4' TO ALLOW FOR EASIER ACCESS TO THE PANELS.

NO	ISSUED	DATE
PROJECT PHASE		
Construction Documents		
-		

Front
20 JAY ST. SUITE 920 BROOKLYN, NEW YORK 11201
TEL 212 242 2220 FAX 212 242 2253

PROJECT
Storm King Arts Center

TITLE
**VMU: Vertical Cladding
Option 3 - Site Assembled**

DATE	SCALE
11/05/2020	NOTED
PROJECT NO	INDEX
20045.00	-
DRAWING NUMBER	REVISION
FOB.09	-

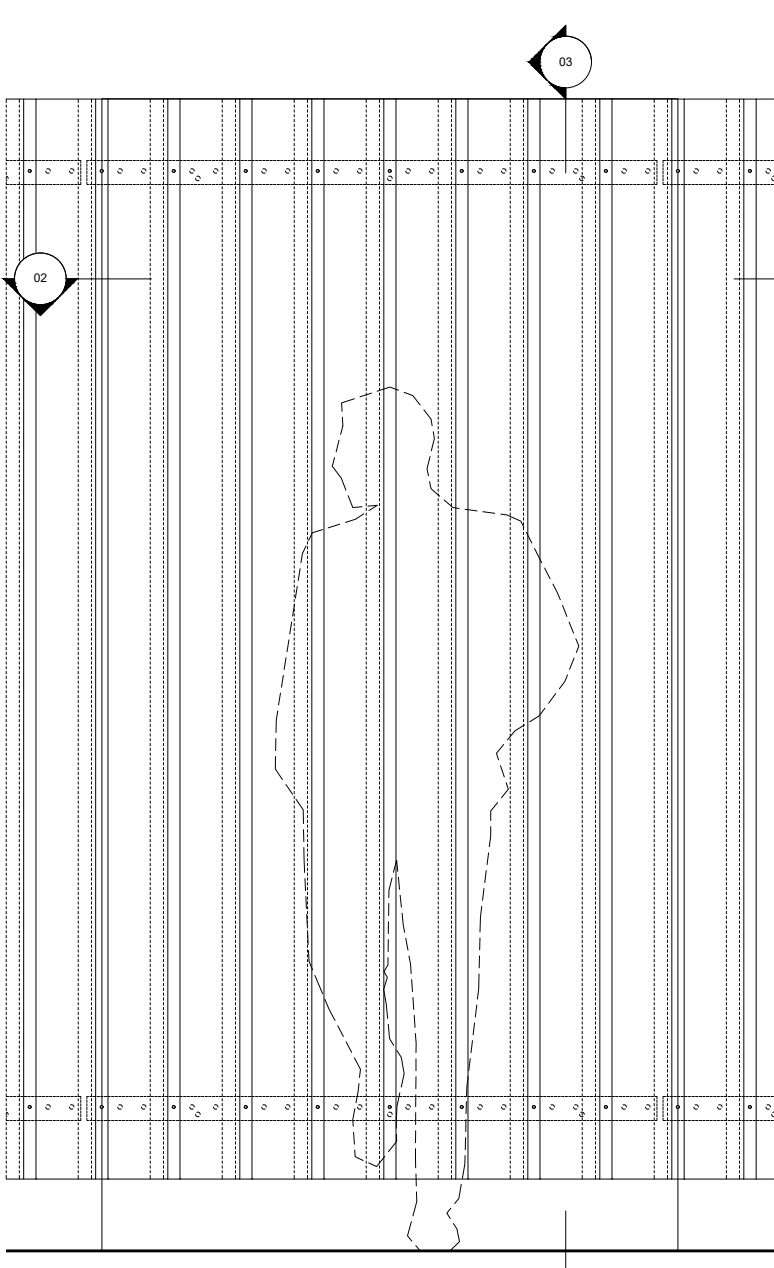

01 Module Elevation
SCALE: 3/4" = 1'-0"

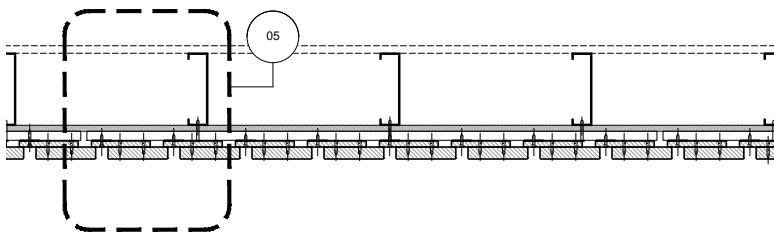

02 Module Plan
SCALE: 3/4" = 1'-0"

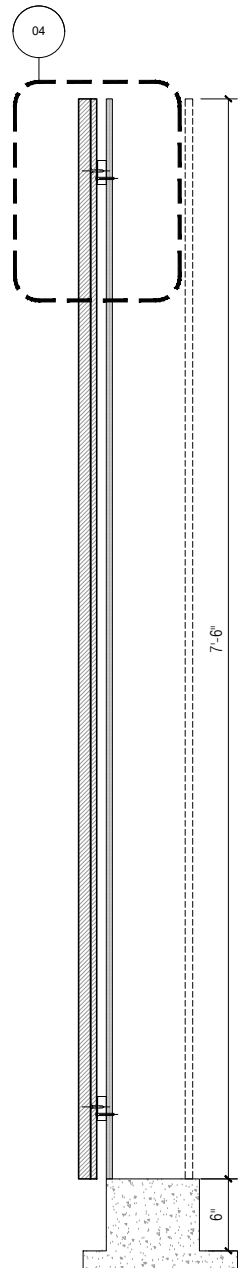

03 Module Section
SCALE: 3/4" = 1'-0"

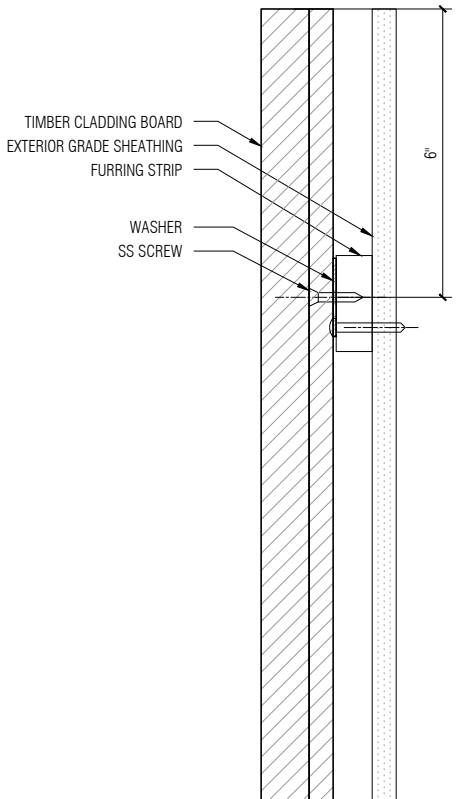

04 Detail Section
SCALE: 3" = 1'-0"

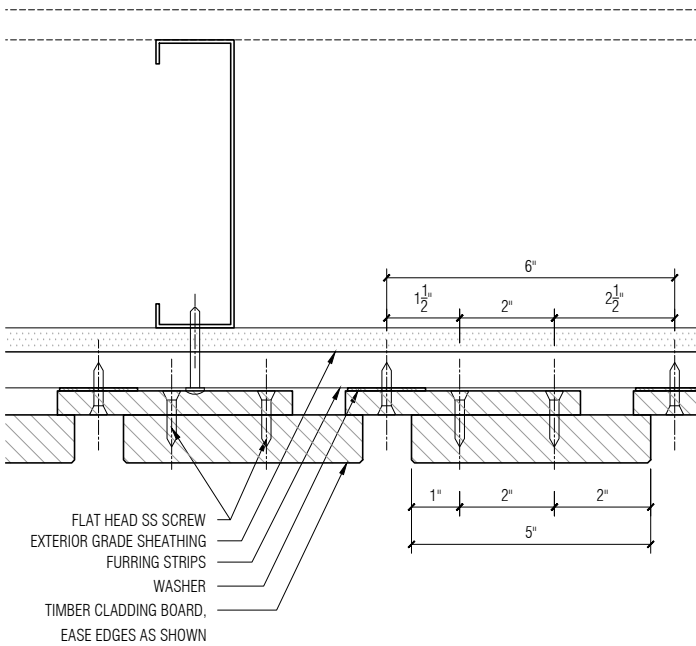

05 Detail Plan
SCALE: 3" = 1'-0"

FRONT RECOMMENDS THAT THE TOP AND BOTTOM EDGES OF THE COMPONENTS ARE WEATHERED AT 15 DEGREES FOR BETTER LONGEVITY, BY ALLOWING FOR POSITIVE DRAINAGE ALONG ALL HORIZONTAL SURFACES

- NOTES:
- ALL HOLES TO BE PRE-DRILLED
 - BOARDS TO BE EITHER 4 FEET OR 2 FEET LONG TO ALLOW USE OF OFF CUTS.
 - ALL FASTENERS OUTBOARD OF THE AIR AND VAPOR BARRIER TO BE SS-316.
 - SCREW DRIVE TO BE EITHER TORX OR ALLEN WITH BAKED PAINT. COLOR BY ARCHITECTS.
 - PANEL DIMENSIONS CAN EITHER BE 4' x 8' OR 4' x 4' TO ALLOW FOR EASIER ACCESS TO THE PANELS.

NO	ISSUED	DATE
PROJECT PHASE		
Construction Documents		
-		

Front
20 JAY ST. SUITE 920 BROOKLYN, NEW YORK 11201
TEL 212 242 2220 FAX 212 242 2253

PROJECT
Storm King Arts Center

TITLE
**VMU: Vertical Cladding
Option 4A - Site Assembled**

DATE	SCALE
11/05/2020	NOTED
PROJECT NO	INDEX
20045.00	-
DRAWING NUMBER	REVISION
FOB.10	-

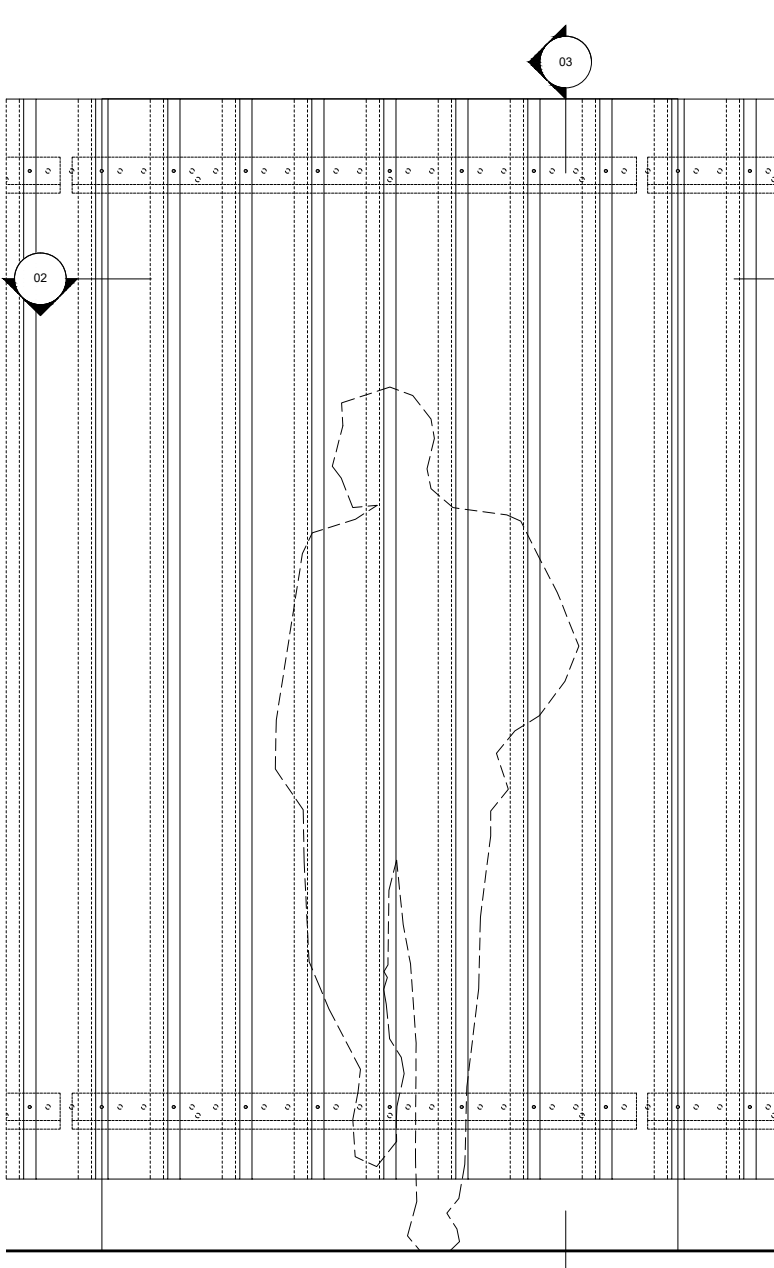

01 Module Elevation
SCALE: 3/4" = 1'-0"

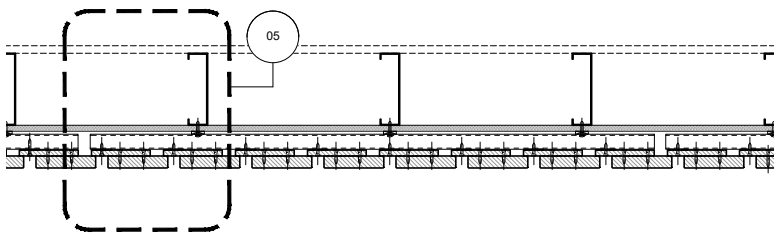

02 Module Plan
SCALE: 3/4" = 1'-0"

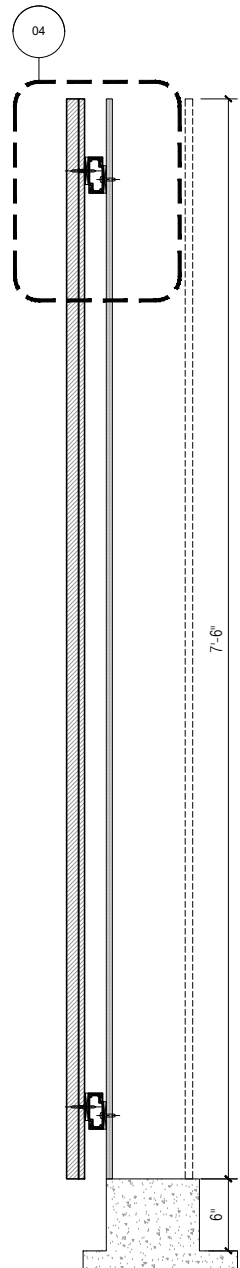

03 Module Section
SCALE: 3/4" = 1'-0"

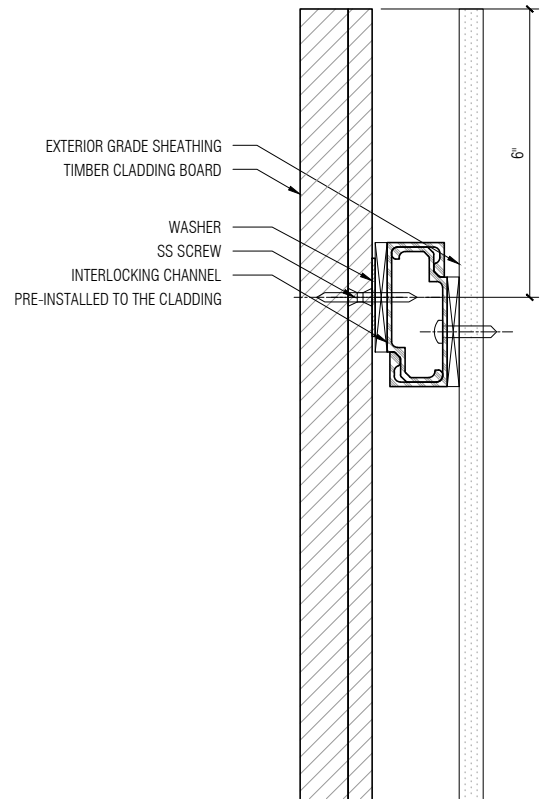

04 Detail Section
SCALE: 3" = 1'-0"

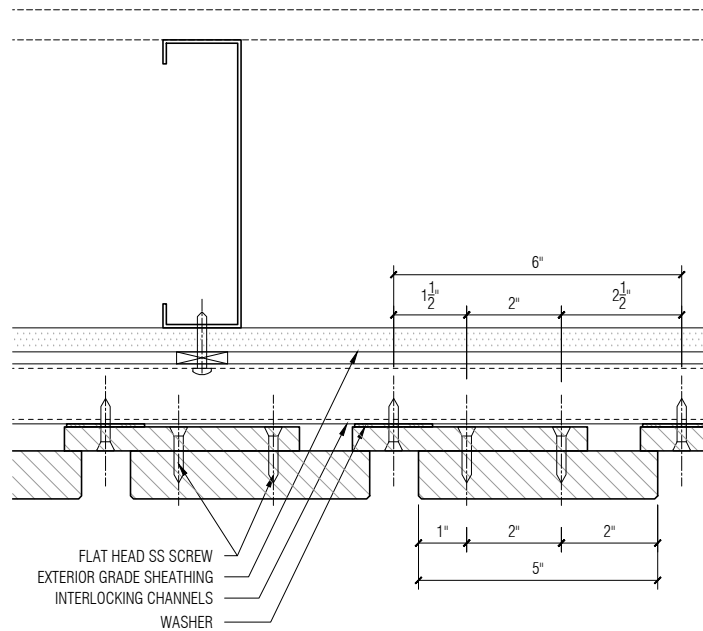

05 Detail Plan
SCALE: 3" = 1'-0"

FRONT RECOMMENDS THAT THE TOP AND BOTTOM EDGES OF THE COMPONENTS ARE WEATHERED AT 15 DEGREES FOR BETTER LONGEVITY, BY ALLOWING FOR POSITIVE DRAINAGE ALONG ALL HORIZONTAL SURFACES

- NOTES:
- ALL HOLES TO BE PRE-DRILLED
 - BOARDS TO BE EITHER 4 FEET OR 2 FEET LONG TO ALLOW USE OF OFF CUTS.
 - ALL FASTENERS OUTBOARD OF THE AIR AND VAPOR BARRIER TO BE SS-316.
 - SCREW DRIVE TO BE EITHER TORX OR ALLEN WITH BAKED PAINT. COLOR BY ARCHITECTS.
 - PANEL DIMENSIONS CAN EITHER BE 4' x 8' OR 4' x 4' TO ALLOW FOR EASIER ACCESS TO THE PANELS.

NO	ISSUED	DATE
PROJECT PHASE		
Construction Documents		
-		

Front
20 JAY ST. SUITE 920 BROOKLYN, NEW YORK 11201
TEL 212 242 2220 FAX 212 242 2253

PROJECT
Storm King Arts Center

TITLE
**VMU: Vertical Cladding
Option 4B - Panelized System**

DATE	SCALE
11/05/2020	NOTED
PROJECT NO	INDEX
20045.00	-
DRAWING NUMBER	REVISION
FOB.11	-

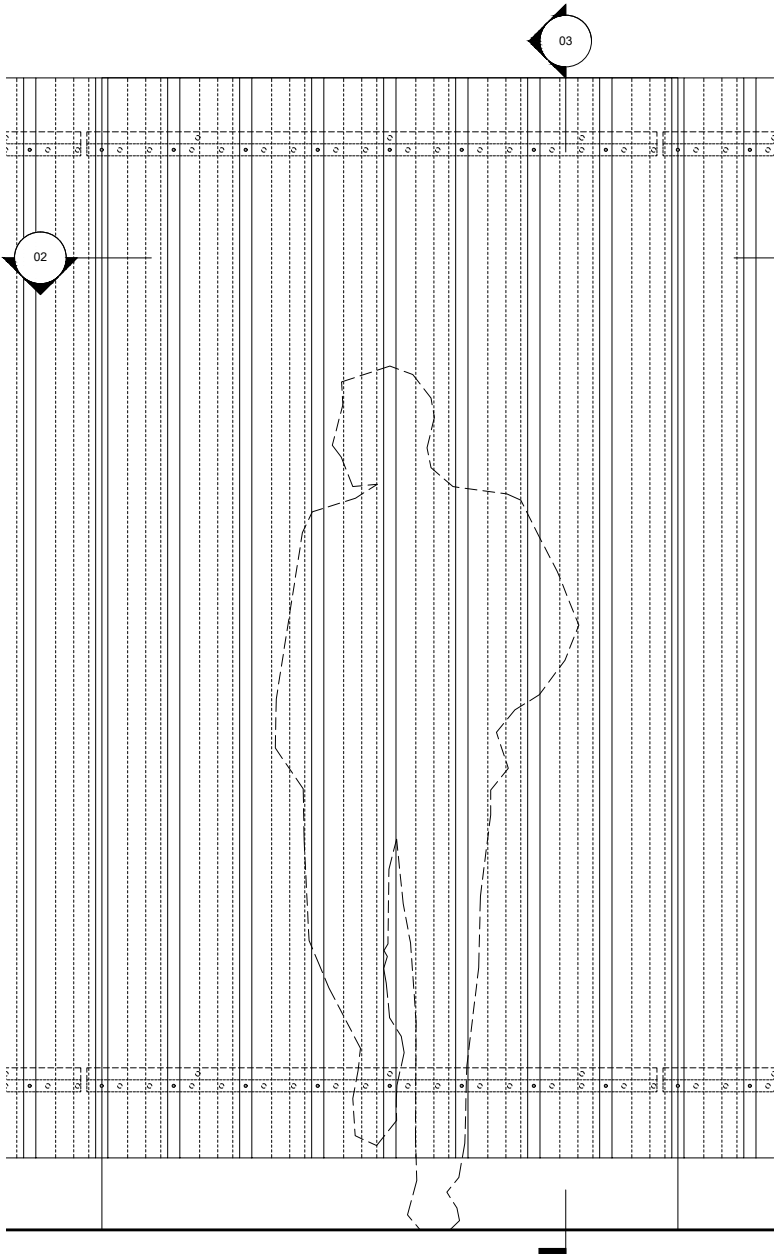

01 Module Elevation
SCALE: 3/4" = 1'-0"

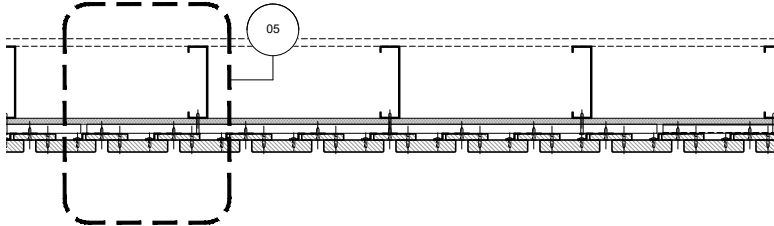

02 Module Plan
SCALE: 3/4" = 1'-0"

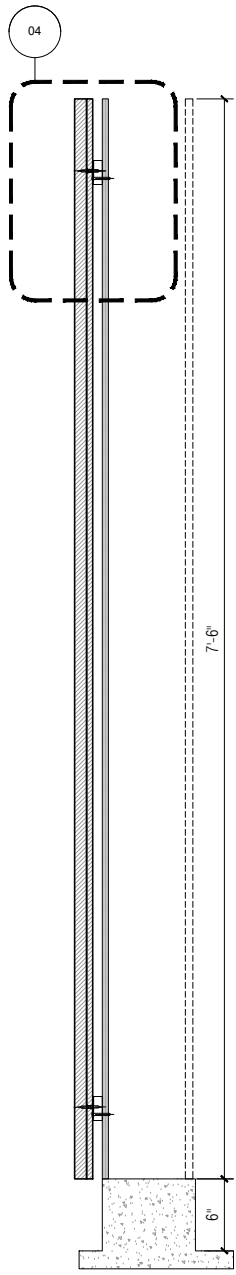

03 Module Section
SCALE: 3/4" = 1'-0"

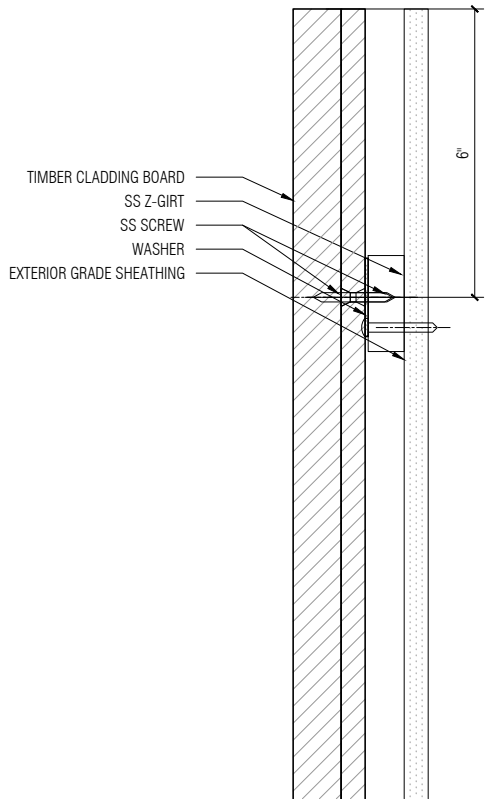

04 Detail Section
SCALE: 3" = 1'-0"

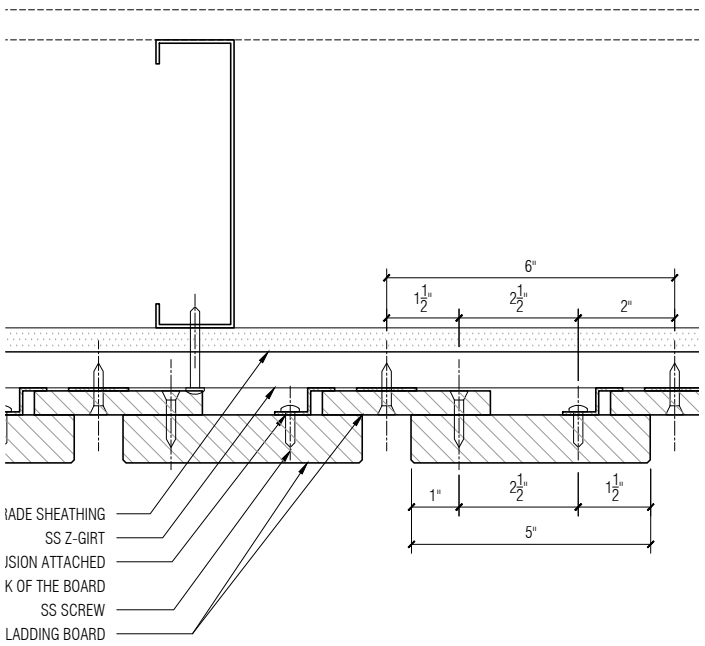

05 Detail Plan
SCALE: 3" = 1'-0"

FRONT RECOMMENDS THAT THE TOP AND BOTTOM EDGES OF THE COMPONENTS ARE WEATHERED AT 15 DEGREES FOR BETTER LONGEVITY, BY ALLOWING FOR POSITIVE DRAINAGE ALONG ALL HORIZONTAL SURFACES

- NOTES:
- ALL HOLES TO BE PRE-DRILLED
 - BOARDS TO BE EITHER 4 FEET OR 2 FEET LONG TO ALLOW USE OF OFF CUTS.
 - ALL FASTENERS OUTBOARD OF THE AIR AND VAPOR BARRIER TO BE SS-316.
 - SCREW DRIVE TO BE EITHER TORX OR ALLEN WITH BAKED PAINT. COLOR BY ARCHITECTS.
 - PANEL DIMENSIONS CAN EITHER BE 4' x 8' OR 4' x 4' TO ALLOW FOR EASIER ACCESS TO THE PANELS.

NO	ISSUED	DATE
PROJECT PHASE		
Construction Documents		
-		

Front
20 JAY ST. SUITE 920 BROOKLYN, NEW YORK 11201
TEL 212 242 2220 FAX 212 242 2253

PROJECT
Storm King Arts Center

TITLE
**VMU: Vertical Cladding
Option 5A - Site Assembled**

DATE	SCALE
11/05/2020	NOTED
PROJECT NO	INDEX
20045.00	-
DRAWING NUMBER	REVISION
FOB.12	-

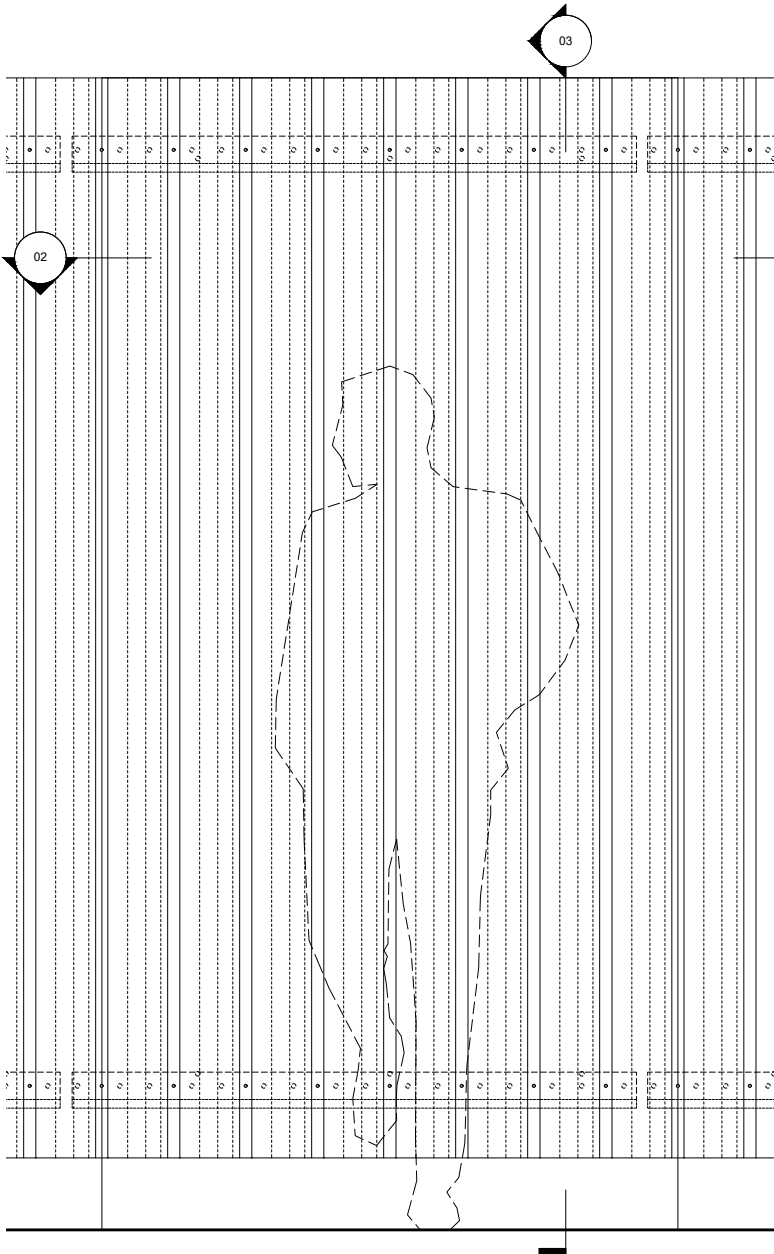

01 Module Elevation
SCALE: 3/4" = 1'-0"

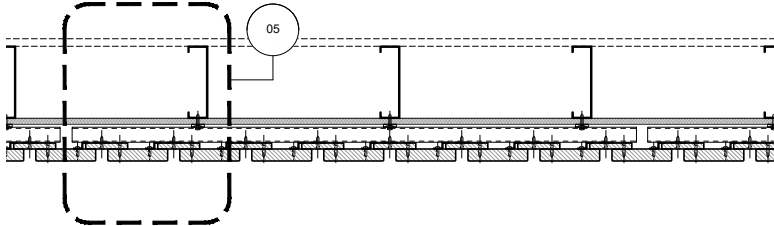

02 Module Plan
SCALE: 3/4" = 1'-0"

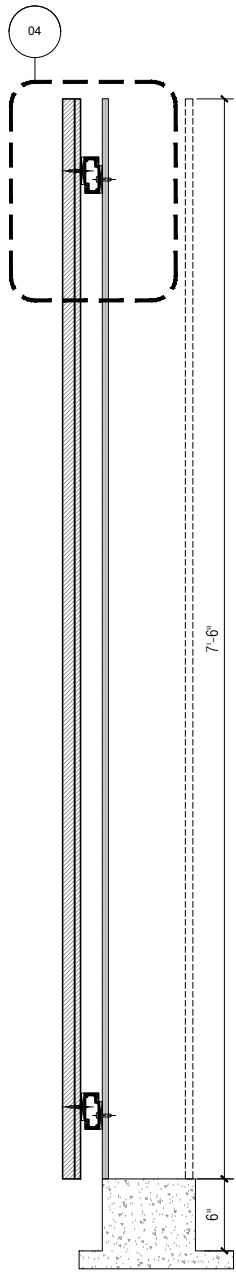

03 Module Section
SCALE: 3/4" = 1'-0"

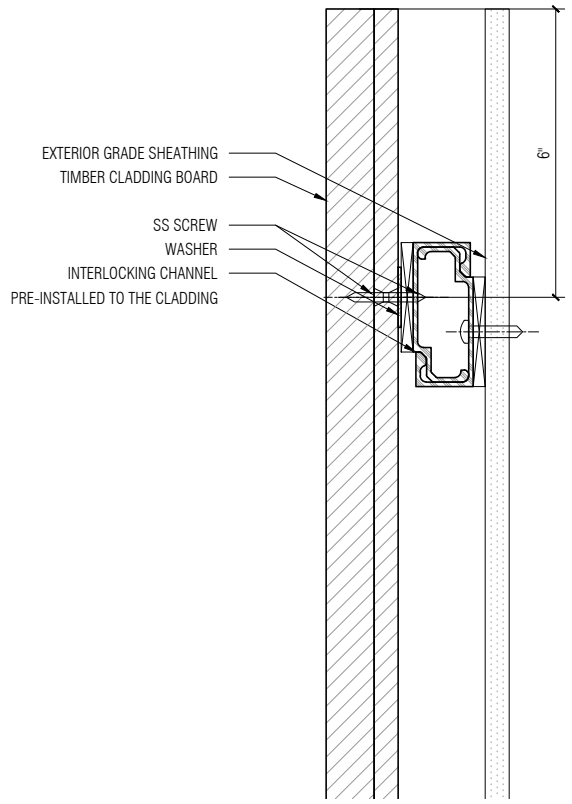

04 Detail Section
SCALE: 3" = 1'-0"

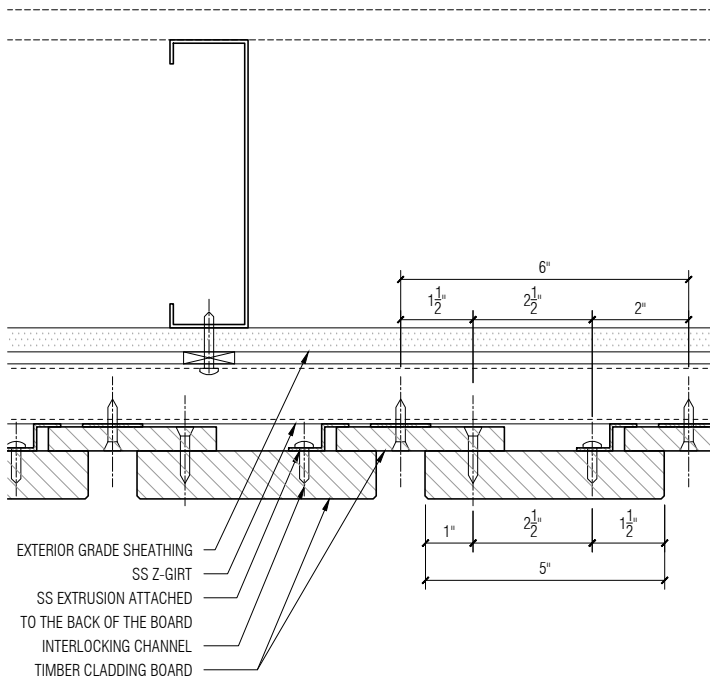

05 Detail Plan
SCALE: 3" = 1'-0"

FRONT RECOMMENDS THAT THE TOP AND BOTTOM EDGES OF THE COMPONENTS ARE WEATHERED AT 15 DEGREES FOR BETTER LONGEVITY, BY ALLOWING FOR POSITIVE DRAINAGE ALONG ALL HORIZONTAL SURFACES

- NOTES:
- ALL HOLES TO BE PRE-DRILLED
 - BOARDS TO BE EITHER 4 FEET OR 2 FEET LONG TO ALLOW USE OF OFF CUTS.
 - ALL FASTENERS OUTBOARD OF THE AIR AND VAPOR BARRIER TO BE SS-316.
 - SCREW DRIVE TO BE EITHER TORX OR ALLEN WITH BAKED PAINT. COLOR BY ARCHITECTS.
 - PANEL DIMENSIONS CAN EITHER BE 4' x 8' OR 4' x 4' TO ALLOW FOR EASIER ACCESS TO THE PANELS.

NO	ISSUED	DATE
PROJECT PHASE		
Construction Documents		
-		

Front
20 JAY ST. SUITE 920 BROOKLYN, NEW YORK 11201
TEL 212 242 2220 FAX 212 242 2253

PROJECT
Storm King Arts Center

TITLE
**VMU: Vertical Cladding
Option 5B - Panelized System**

DATE	SCALE
11/05/2020	NOTED
PROJECT NO	INDEX
20045.00	-
DRAWING NUMBER	REVISION
FOB.13	-