

4B FIRST FLOOR MEN'S DEMOLITION RCP
1/4" = 1'-0"

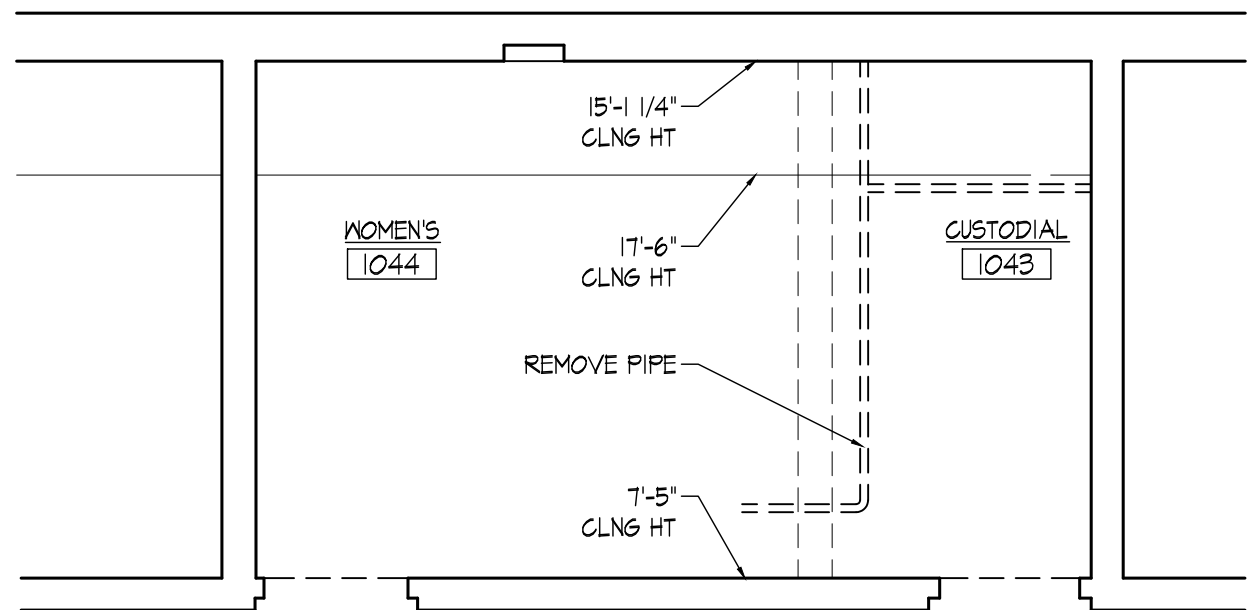

4A FIRST FLOOR WOMEN'S DEMOLITION RCP
1/4" = 1'-0"

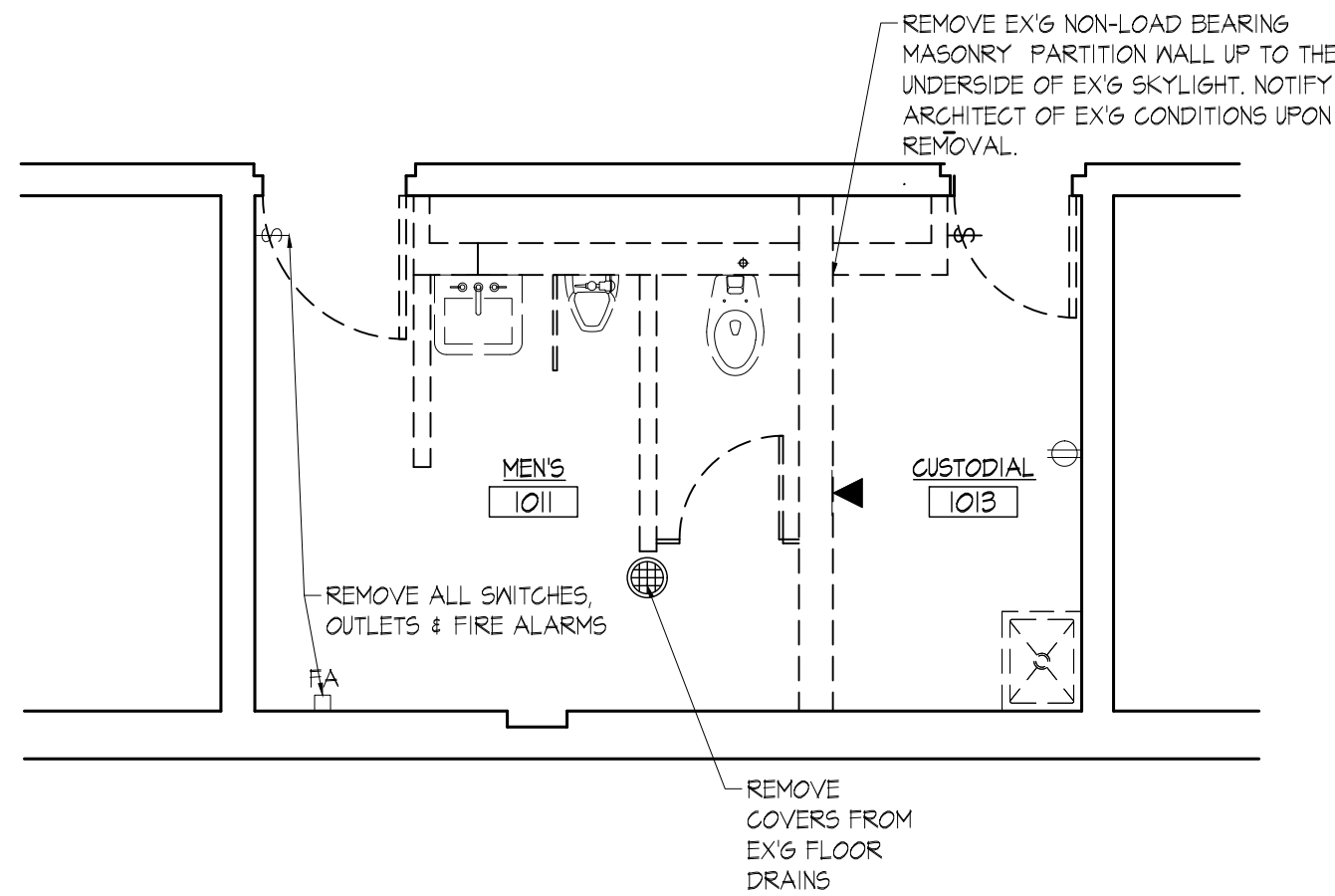

3B FIRST FLOOR MEN'S DEMOLITION PLAN
1/4" = 1'-0"

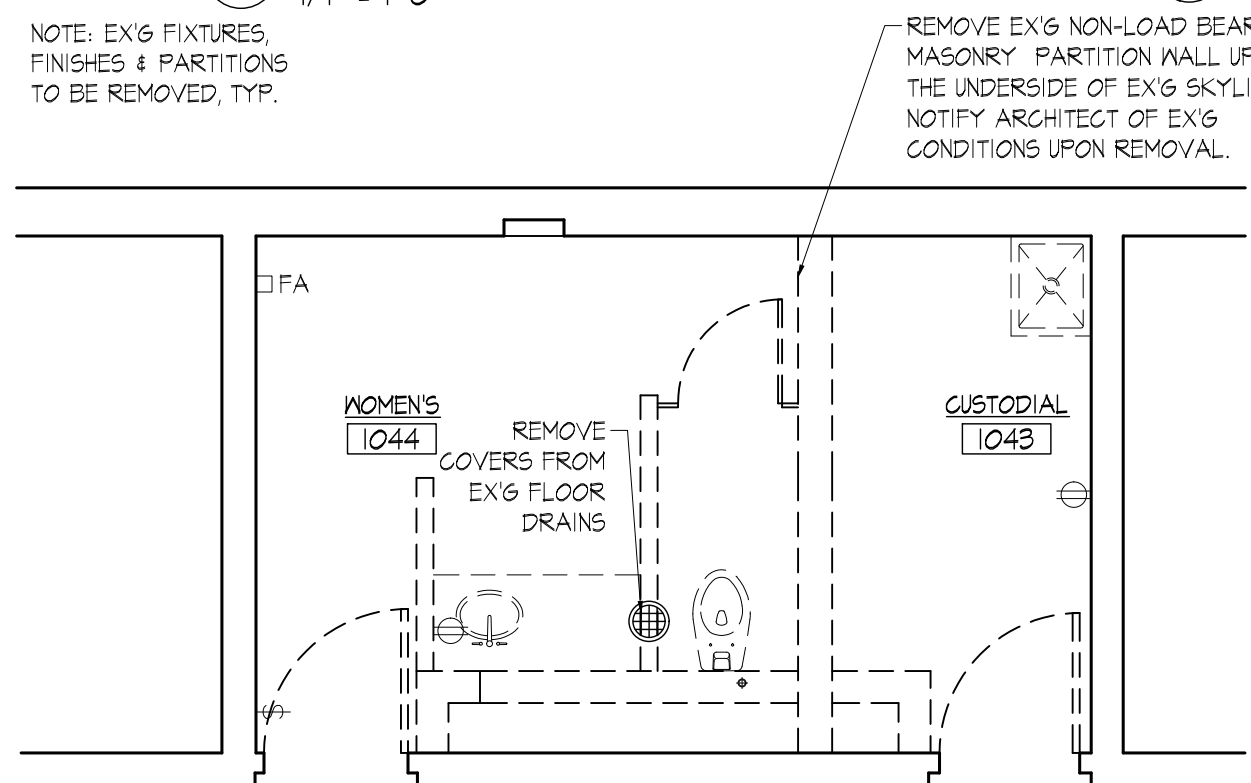

3A FIRST FLOOR WOMEN'S DEMOLITION PLAN
1/4" = 1'-0"

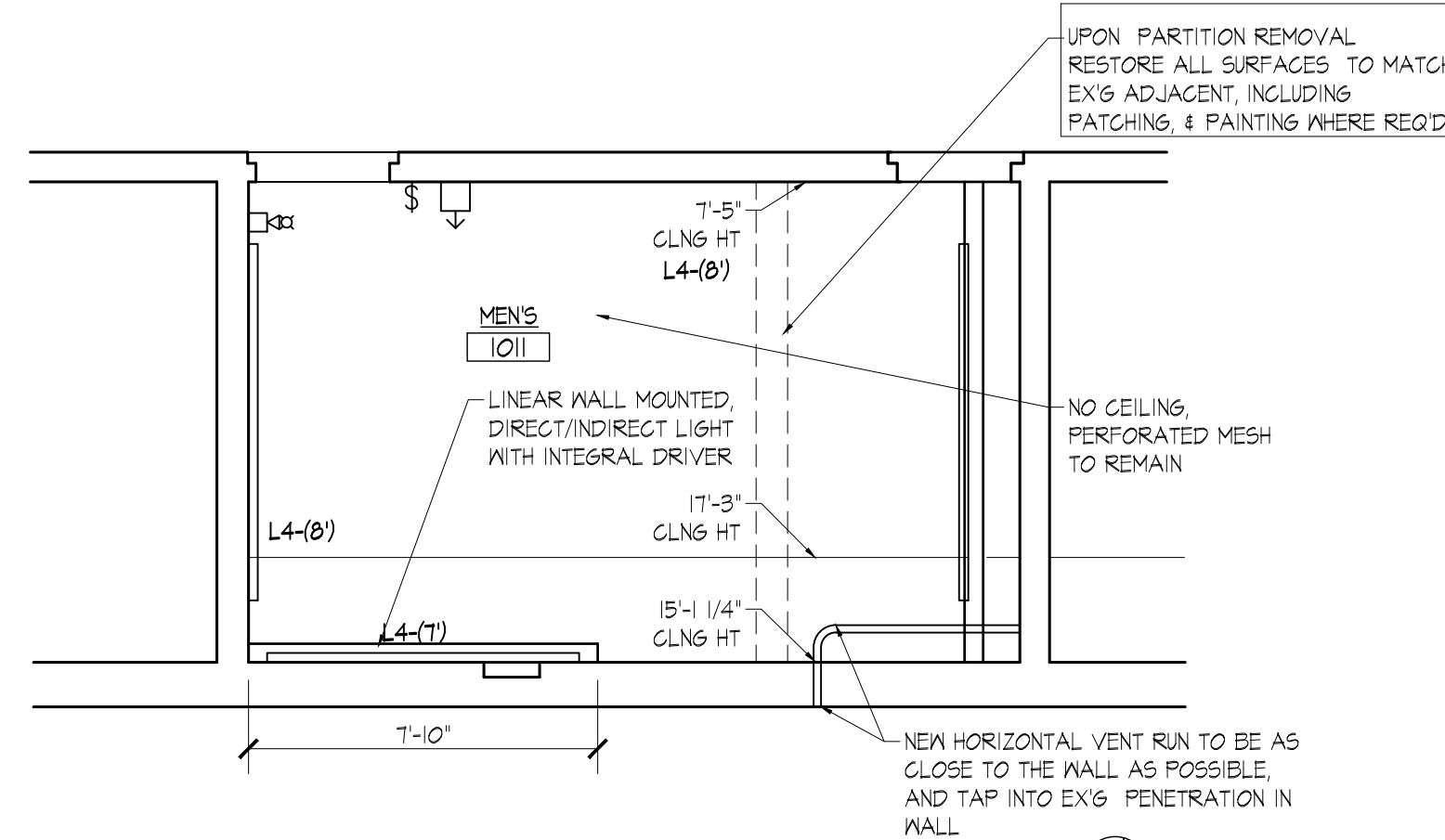

1A FIRST FLOOR MEN'S RCP
1/4" = 1'-0"

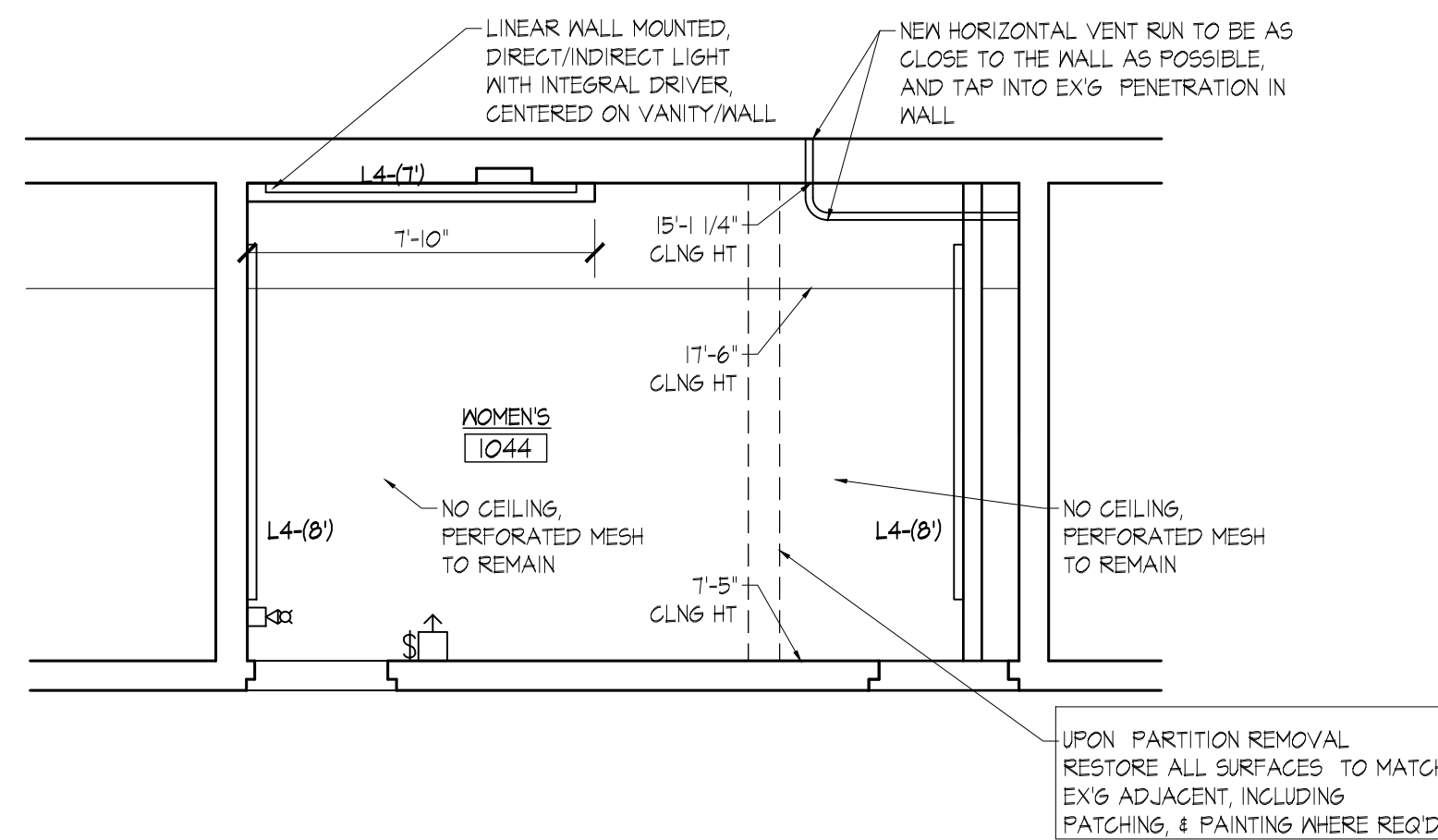

1A FIRST FLOOR WOMEN'S RCP
1/4" = 1'-0"

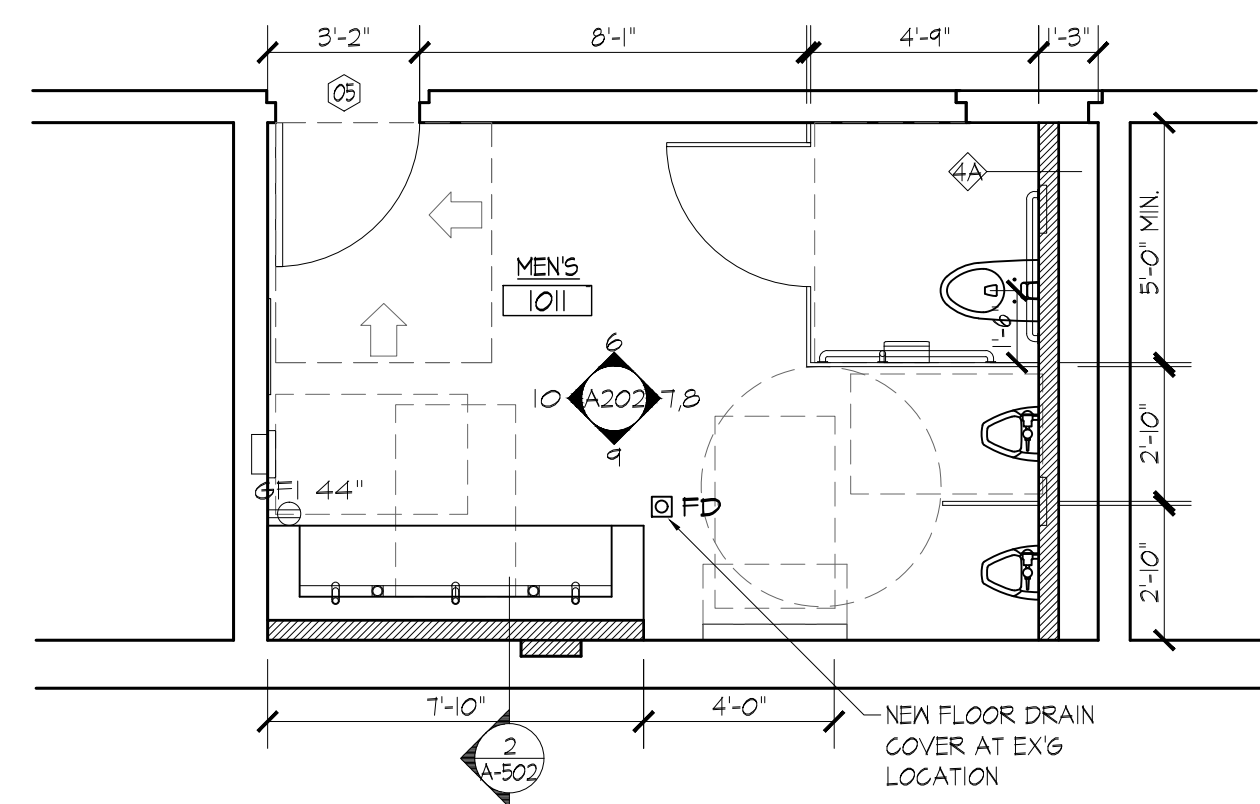

1B FIRST FLOOR MEN'S CONSTRUCTION PLAN
1/4" = 1'-0"

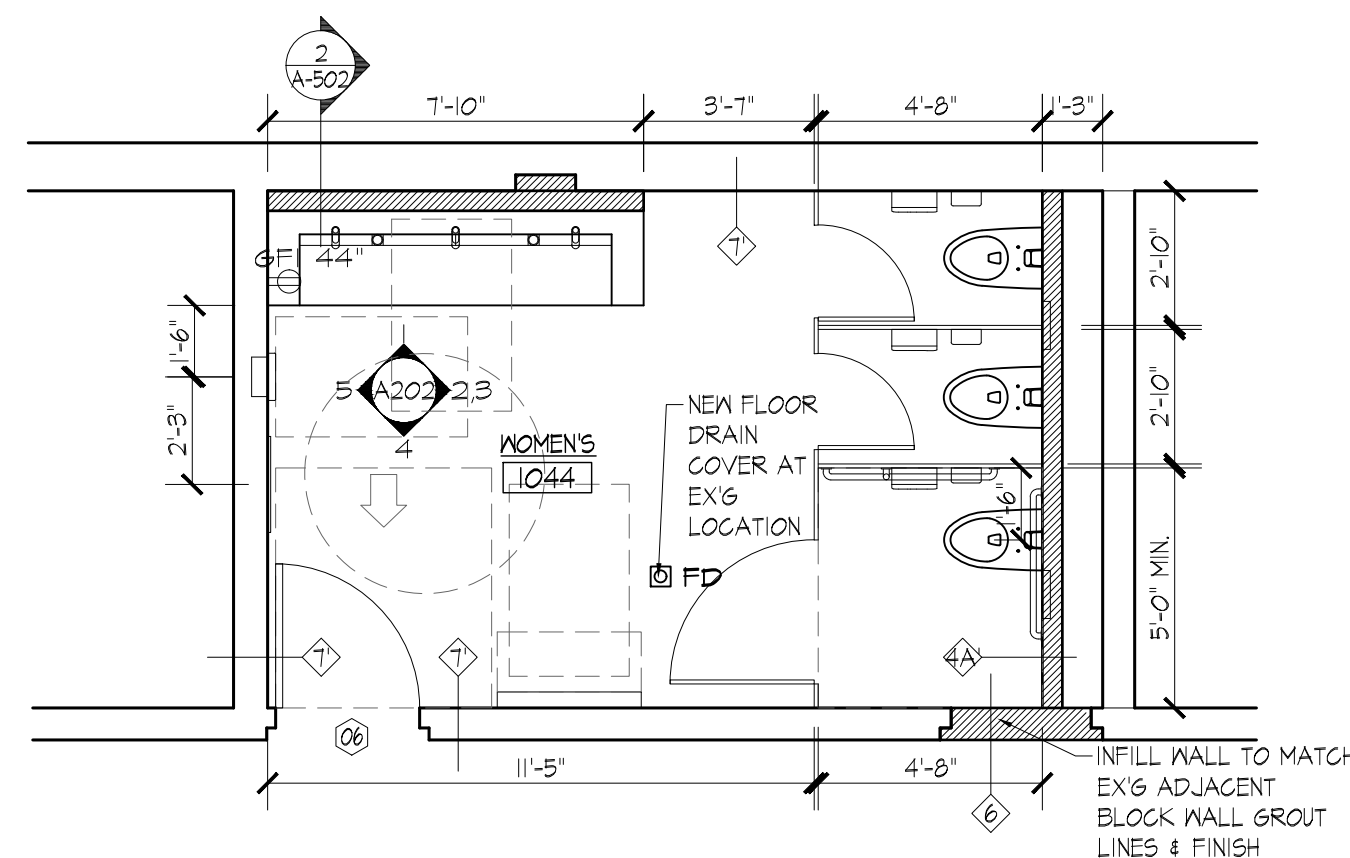

1A FIRST FLOOR WOMEN'S CONSTRUCTION PLAN
1/4" = 1'-0"

NOTES

- FOR PLAN RELATED NOTES INCLUDING DEMOLITION NOTES, RCP AND POWER DEMO NOTES, CONSTRUCTION PLAN NOTES, REFLECTED CEILING PLAN NOTES AND OTHER RELATED NOTES REFER TO SHEET A-101

UPON PARTITION REMOVAL RESTORE ALL SURFACES TO MATCH EX'G ADJACENT, INCLUDING PATCHING, & PAINTING WHERE REQ'D

NO CEILING, PERFORATED MESH TO REMAIN

NEW HORIZONTAL VENT RUN TO BE AS CLOSE TO THE WALL AS POSSIBLE, AND TAP INTO EX'G PENETRATION IN WALL

NEW HORIZONTAL VENT RUN TO BE AS CLOSE TO THE WALL AS POSSIBLE, AND TAP INTO EX'G PENETRATION IN WALL

UPON PARTITION REMOVAL RESTORE ALL SURFACES TO MATCH EX'G ADJACENT, INCLUDING PATCHING, & PAINTING WHERE REQ'D

RESTROOM RENOVATION PURCHASE COLLEGE

STATE UNIVERSITY OF NEW YORK

735 Anderson Hill Rd.
Purchase, NY 10577

PHASE 2:

MUSIC BUILDING
DANCE BUILDING
PHYS. ED. BUILDING
LIBRARY

Conditions

ALL IDEAS, DESIGNS, ARRANGEMENTS AND PLANS INDICATED OR REPRESENTED BY THIS DRAWING ARE OWNED BY, AND THE PROPERTY OF RONNETTE RILEY ARCHITECT AND WERE CREATED, EVOLVED AND DEVELOPED FOR THE USE ON, AND IN CONNECTION WITH THE SPECIFIED PROJECT. NONE OF SUCH IDEAS, DESIGNS, ARRANGEMENTS OR PLANS SHALL BE USED BY OR DISCLOSED TO ANY PERSON, FIRM OR CORPORATION FOR ANY PURPOSE WHATSOEVER WITHOUT THE WRITTEN PERMISSION OF RONNETTE RILEY ARCHITECT.

© Copyright Ronnette Riley Architect 2020

Ronnette Riley Architect

494 Eighth Avenue, 15th Floor
New York, NY 10001
T 212 594 4015
F 212 594 2868
www.ronnetteriley.com

MEP Engineer

SETTY & Associates, Ltd
535 Eighth Avenue, Suite 215
New York, NY 10018
T 646 253 9000
F 646 224 8497

| Rev | Date | Issue |
|-----|---------------|---------------|
| | 29 April 2022 | Issue for Bid |

Keyplan

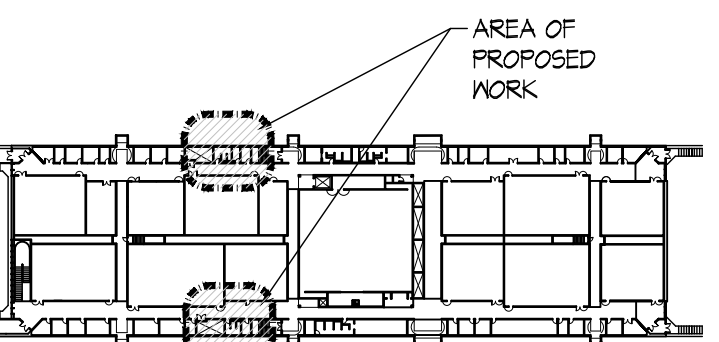

FIRST FLOOR PLAN

Title PLANS DANCE BUILDING

Date 01-16-2020
Project No. 1944
Drawing By SJ, CQ
CHK By SN
Scale AS NOTED

DOB Rev
A-102.00
#