

FRIGING NOTE***

TILE FINISH REPLACEMENT SHALL MATCH EX'G CONDITIONS. FOR FRIGING PURPOSES ASSUME THAT EXISTING WALL TYPE FINISH REPLACEMENT INCLUDES CEMENT BOARD & FURRING.

PROVIDE DEDUCT UNIT PRICE REQUIRED FOR TILE INSTALLATION DIRECTLY ON CMU.

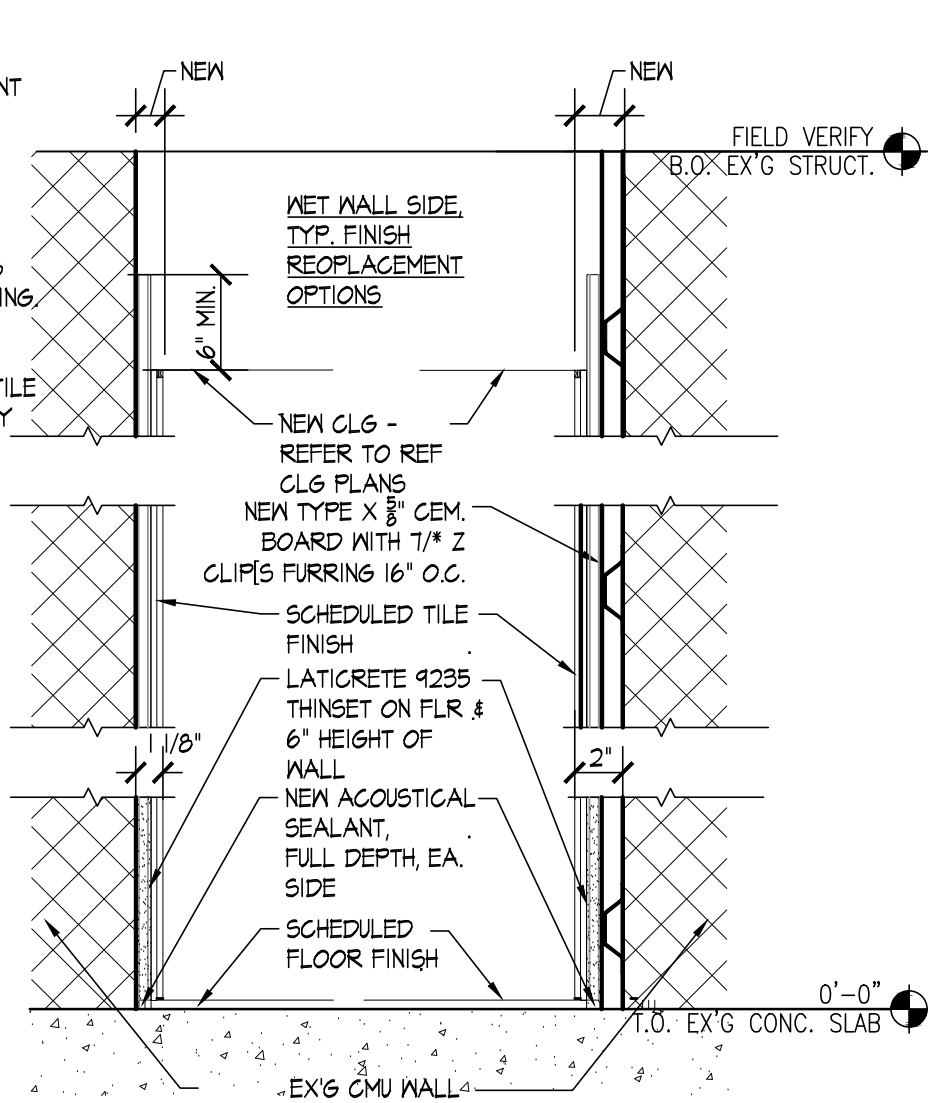

7 TYP. WET WALL FINISH REPLACEMENT
1-1/2"=1'-0"

* ON CORRIDOR SIDES AND ALL EXPOSED WALL SIDES OUTSIDE OF RESTROOMS/ TILED WALLS USE ABUSE RESISTANT TYPE X 5/8" GMB

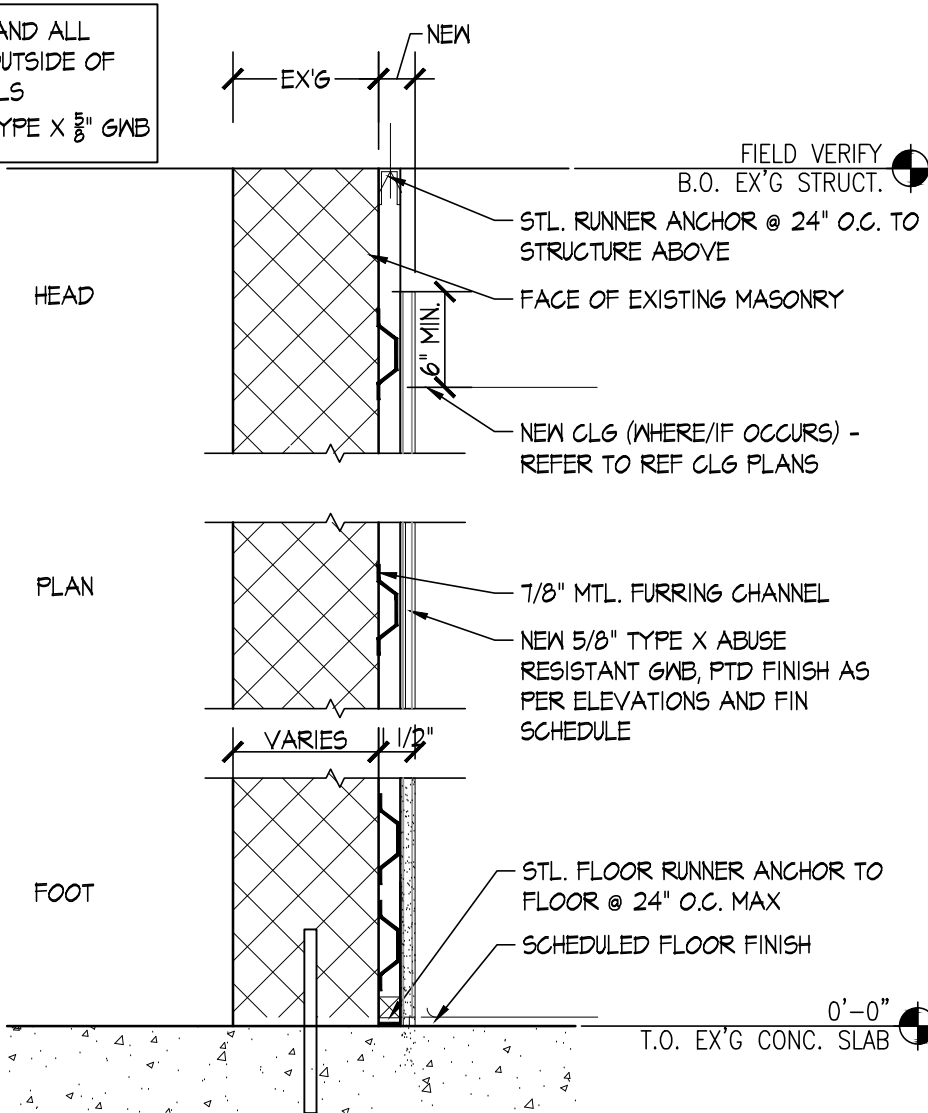

5A TYP. WALL FURRING
1-1/2"=1'-0"

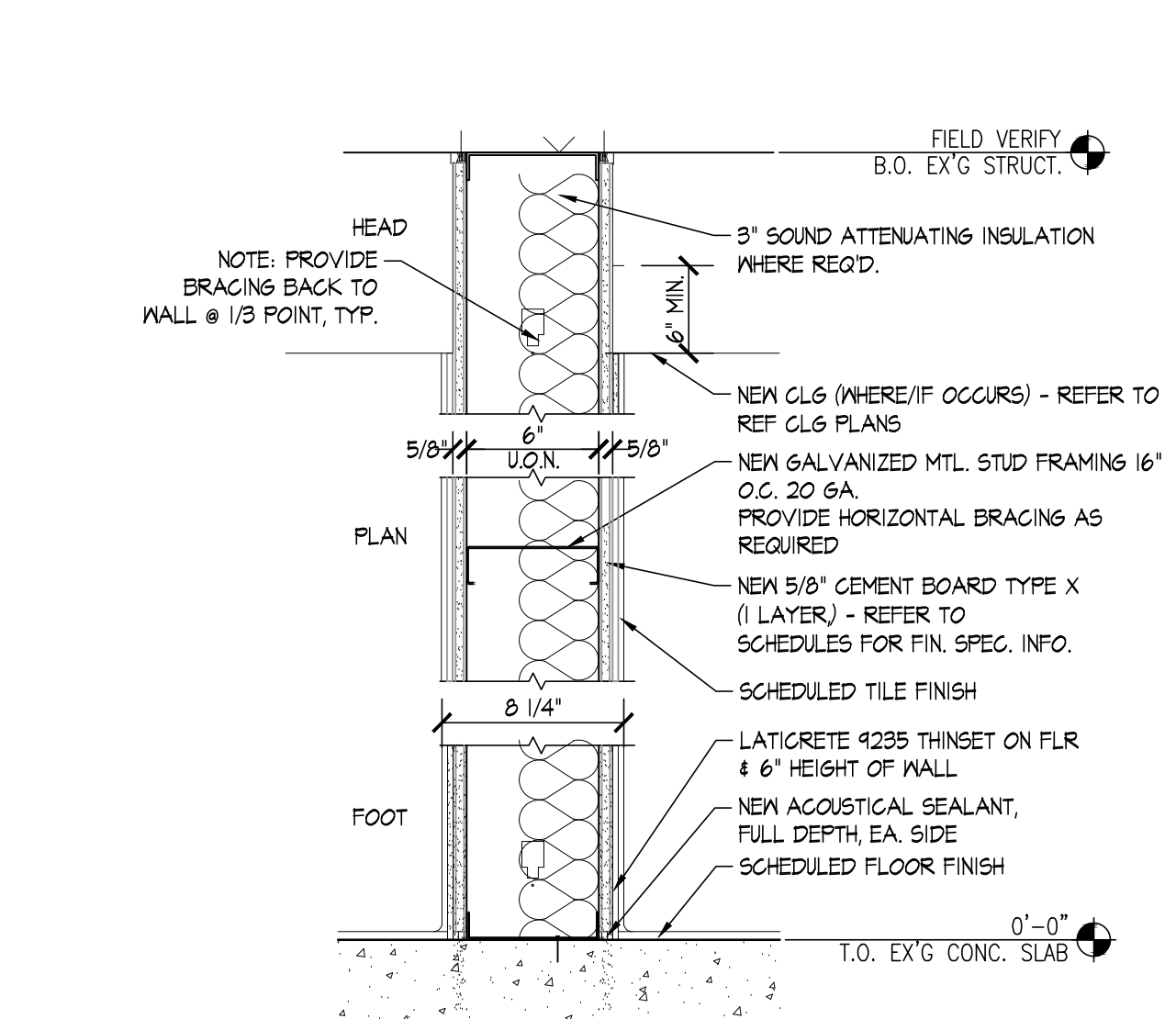

3 PLUMBING WALL
1-1/2"=1'-0"

1 TYPICAL PARTITION WALLS
1 1/2" = 1'-0"

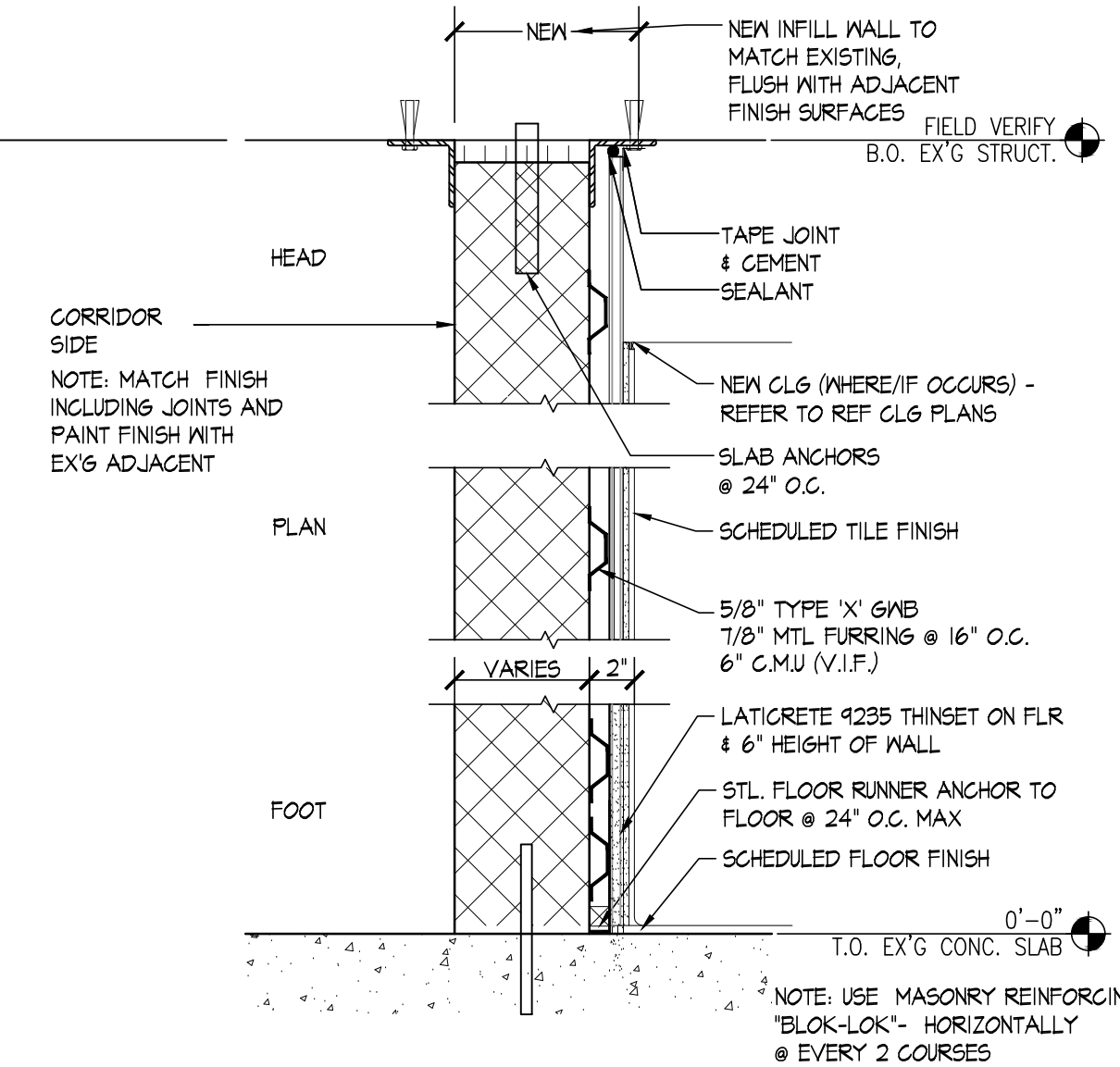

6 CMU WALL INFILL
1-1/2"=1'-0"

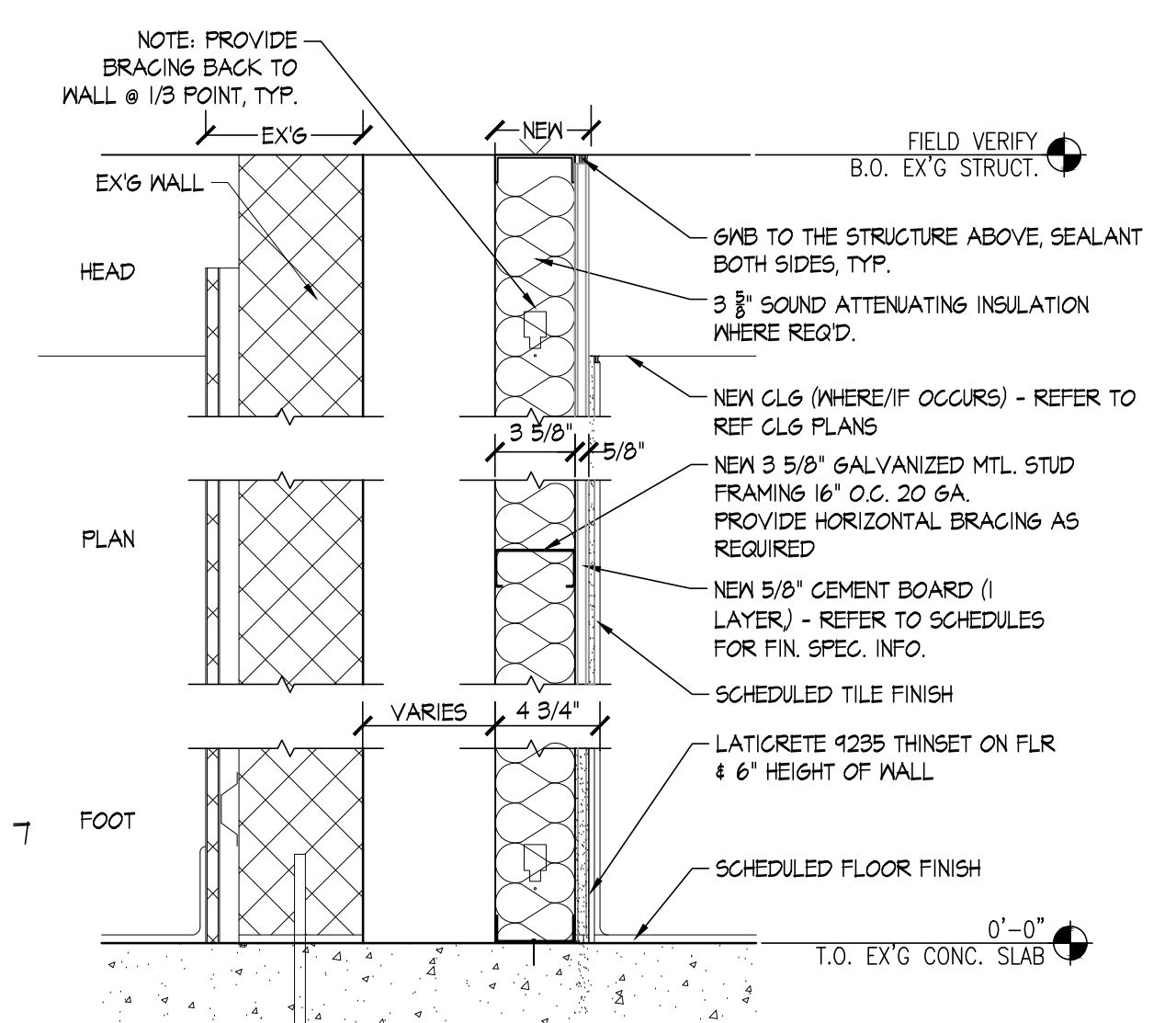

4A PLUMBING WALL: ONE SIDE
1-1/2"=1'-0"

* ON CORRIDOR SIDES AND ALL EXPOSED WALL SIDES OUTSIDE OF RESTROOMS/ TILED WALLS USE ABUSE RESISTANT TYPE X 5/8" GMB

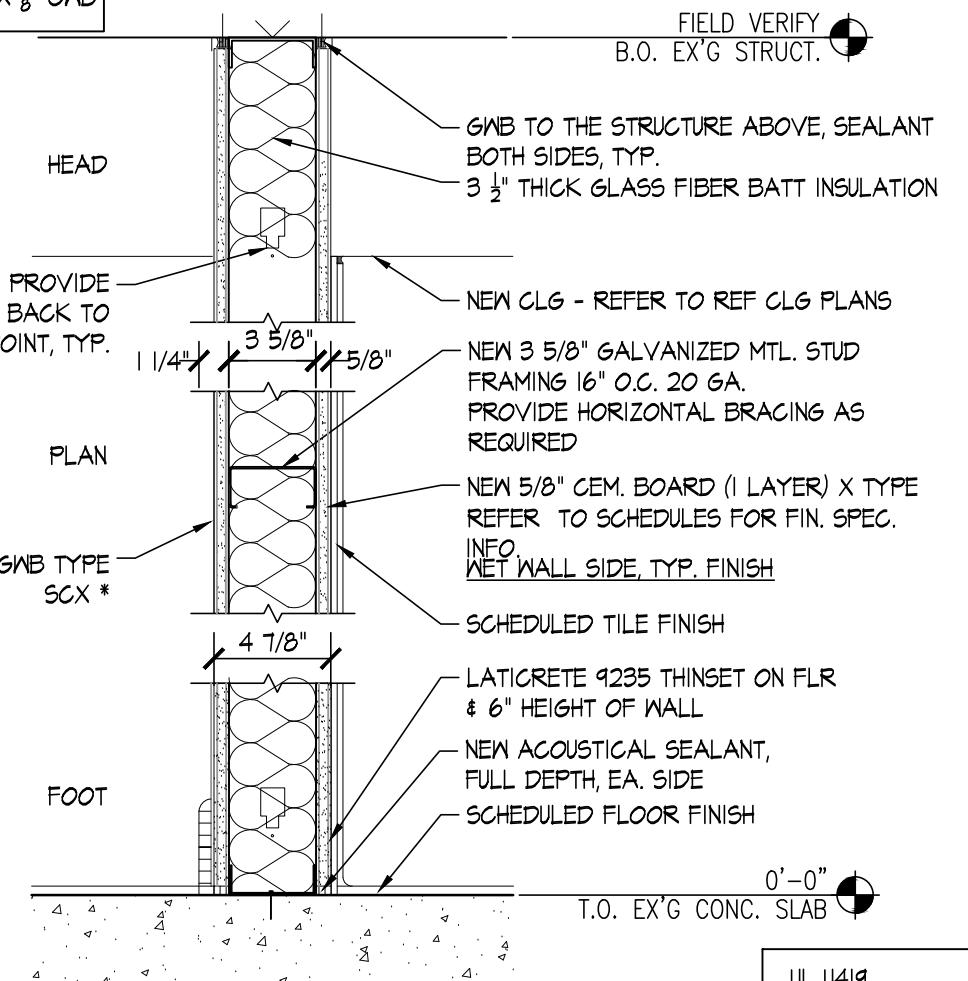

2 TYP. 1 HOUR RATED WALL
1-1/2"=1'-0"

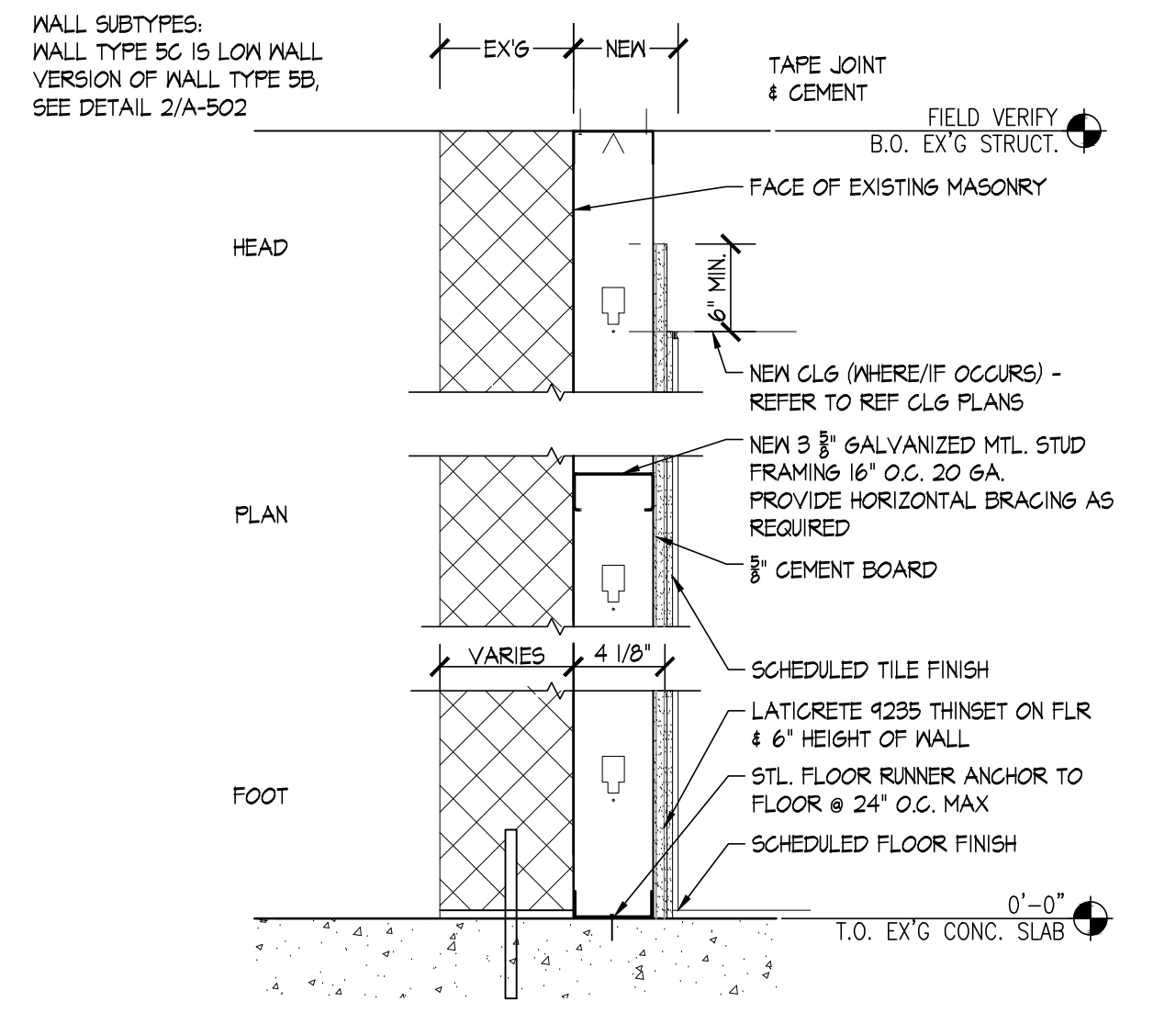

5B PLUMBING WALL FURRING
1-1/2"=1'-0"

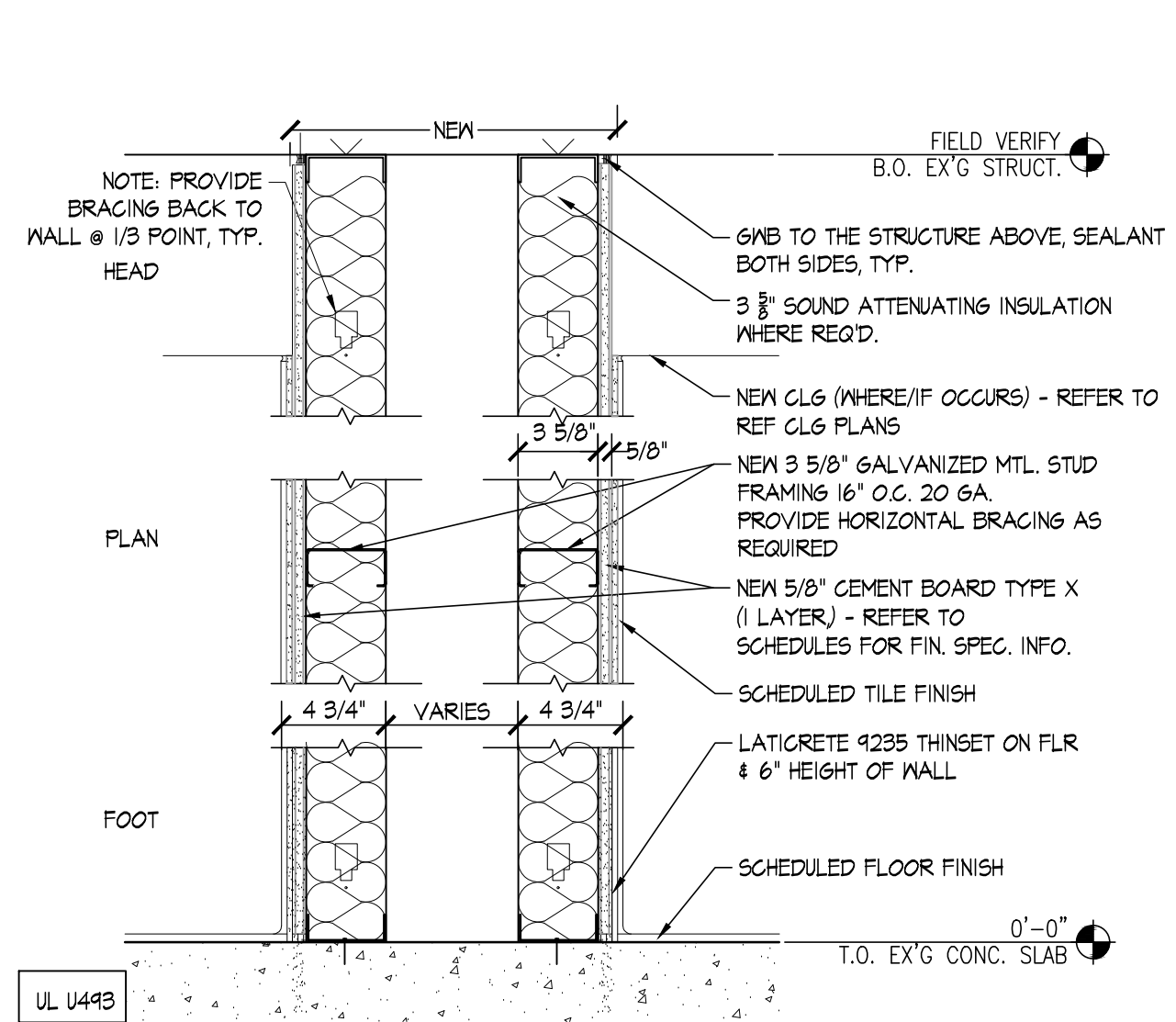

4 PLUMBING CHASE WALL: TWO SIDES
1-1/2"=1'-0"

* ON CORRIDOR SIDES AND ALL EXPOSED WALL SIDES OUTSIDE OF RESTROOMS/ TILED WALLS USE ABUSE RESISTANT TYPE X 5/8" GMB

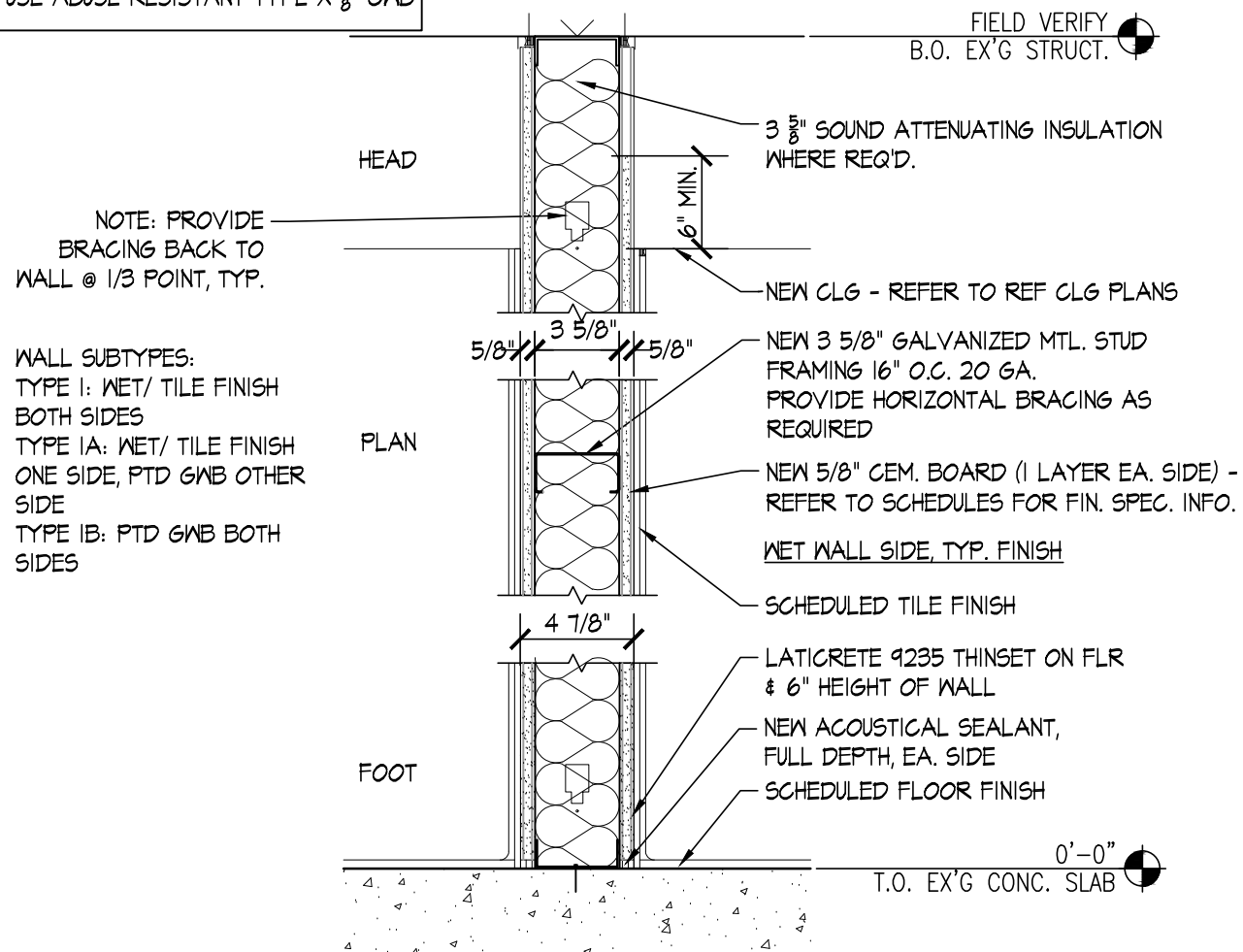

1 TYP. WALL
1-1/2"=1'-0"

PARTITION TYPE NOTES

1. REFER TO FLOOR PLANS FOR PARTITION TYPE LOCATIONS.
2. UNLESS OTHERWISE NOTED, DRYWALL PARTITIONS ARE DIMENSIONED TO FINISH FACE.
3. FOR ALL FIRE RATED PARTITION ASSEMBLIES, CONFORM TO PUBLISHED DESIGN REQUIREMENTS FOR TESTED ASSEMBLY LISTED.
4. FOR FIRE RATED PARTITIONS, PROVIDE HEAD OF WALL, BASE OF WALL AND PENETRATION FIRESTOPPING.
5. OUTLET OR SWITCH BOXES LOCATED ON OPPOSITE SIDES OF WALLS OR PARTITIONS SHALL BE SEPARATED BY A MINIMUM HORIZONTAL DISTANCE OF 24 INCHES (UL, INC.)
6. AT INTERSECTIONS OF RATED WALL & NON-RATED PARTITIONS, THE RATED PARTITION MUST BE CONTINUOUS TO MAINTAIN THE RATINGS.
7. GYPSUM WALLBOARD IS 5/8" TYPE X UNO.
8. ABUSE RESISTANT GYPSUM BOARD ON EXPOSED FACES OF WALLS, TYPICAL.
9. CEILINGS AND SOFFITS SHALL BE CONSTRUCTED WITH STANDARD GYPSUM BOARD.
10. IN ALL ROOMS OR SPACES CONTAINING SINKS OR OTHER PLUMBING FIXTURES, INSTALL MOISTURE RESISTANT GMB ON THE WET WALL & RETURN ON THE SIDE WALLS 4'-0"
11. AT CERAMIC WALL TILE INSTALLATIONS, SUBSTRATE SHALL BE APPROPRIATE BACKER BOARD FOR PROPER INSTALLATION. REFER TO SPECIFICATIONS.
12. REFER TO INTERIOR ELEVATIONS & DETAILS AND FINISH SCHEDULES LEGENDS AND NOTES ON SHEET A-601 FOR WALL FINISHES & WALL MOUNTED ACCESSORIES TO COORDINATE BLOCKING REQUIREMENTS.

GC IS RESPONSIBLE FOR INSTALLATION OF ALL BLOCKING AT LOCATIONS WHERE FIXTURES & ACCESSORIES, ETC. ARE SHOWN. BLOCKING SHALL BE SIZED AS REQUIRED.

13. REFER TO FINISH SCHEDULE & REFLECTED CEILING PLANS FOR THE CEILING TYPE & HEIGHT COORDINATE HEIGHTS OF GMB WITH CEILING HEIGHTS & WITH PARTITION DETAILS SHOWN
14. UNLESS OTHERWISE NOTED, OUTSIDE FACE OF DOOR FRAME SHALL BE LOCATED 4" FROM THE ADJACENT WALL.
15. WHERE NEW WALLS ARE BEING INSTALLED, ADJACENT TO 4" IN THE SAME PLANE AS EXISTING WALLS, NEW WALLS MUST BE LOCATED SO THAT FINISHED FACE OF NEW AND EXISTING ADJACENT WALLS MATCH AND ARE ALIGNED.
16. UNLESS OTHERWISE NOTED, ALL INTERIOR OUTSIDE CORNERS, INCLUDING BOTH GYPSUM WALL BOARD & TILE CORNERS SHALL RECEIVE CORNER GUARDS. CONTRACTOR IS RESPONSIBLE TO IDENTIFY QUANTITY OF EACH FOR ALL CORNER CONDITIONS. COORDINATE INSTALLATION WITH SCHEDULED FINISHES AND REQUIRED BLOCKING.

PRICE WALL ALTERNATES AS FOLLOW:

ALTERNATE #1

1. WALL TYPE 4 ALT. PRICE AS 2-HOUR RATED UL U449 U56 ASSEMBLY, WITH ADDITIONAL LAYER OF 5/8" GMB BOTH SIDES

WALL TYPE LEGEND:

- WALL TYPE 1: NON-RATED WALL W/ MET/TILE FINISH BOTH SIDES
- WALL TYPE 1A: NON-RATED WALL W/ MET/TILE FINISH ONE SIDE, PTD. GMB OTHER SIDE
- WALL TYPE 1B: NON-RATED WALL W/ PTD. GMB BOTH SIDES
- WALL TYPE 2: FIRE RATED WALL (1 HOUR); W/ MET/TILE FINISH ONE SIDE, PTD. GMB OTHER SIDE
- WALL TYPE 3: PLUMBING WALL W/ MET/TILE FINISH BOTH SIDES
- WALL TYPE 4: PLUMBING CHASE WALL W/ MET/TILE FINISH BOTH SIDES
- WALL TYPE 4A: ONE SIDE PLUMBING CHASE WALL W/ MET/TILE FINISH ON FINISHED SIDE
- ***NOTE SUBTYPE 4A: DANCE BUILDING: WALL NOT TILED TO THE CEILING
- WALL TYPE 5A: FURRED WALL, PTD GMB FINISH
- WALL TYPE 5B: FURRED PLUMBING WALL, MET/TILE FINISH
- WALL TYPE 6: CMU INFILL WALL TO MATCH EX'G WITH MET/TILE FINISH ONE SIDE
- WALL TYPE 7: NEW MET/TILE WALL FINISH TO REPLACE EXISTING CONTRACTOR TO VERIFY IF EX'G TILE IS INSTALLED DIRECTLY ONTO CMU WALL OR IS INSTALLED OVER CEMENT BOARD, AND TO REPLACE FINISH TYPE IN KIND.

RESTROOM RENOVATION PURCHASE COLLEGE

STATE UNIVERSITY OF NEW YORK

735 Anderson Hill Rd.
Purchase, NY 10577

PHASE 2:

MUSIC BUILDING
DANCE BUILDING
PHYS. ED. BUILDING
LIBRARY

Conditions

ALL IDEAS, DESIGNS, ARRANGEMENTS AND PLANS INDICATED OR REPRESENTED BY THIS DRAWING ARE OWNED BY, AND THE PROPERTY OF RONNETTE RILEY ARCHITECT AND HERE CREATED, EVOLVED AND DEVELOPED FOR THE USE ON, AND IN CONNECTION WITH THE SPECIFIED PROJECT.

NONE OF SUCH IDEAS, DESIGNS, ARRANGEMENTS OR PLANS SHALL BE USED BY OR DISCLOSED TO ANY PERSON, FIRM OR CORPORATION FOR ANY PURPOSE WHATSOEVER WITHOUT THE WRITTEN PERMISSION OF RONNETTE RILEY ARCHITECT.

© Copyright, Ronnette Riley Architect, 2020

Ronnette Riley Architect

494 Eighth Avenue, 15th Floor
New York, NY 10011
T 212 594 4015
F 212 594 2868
www.ronnetteriley.com

MEP Engineer

SETTY & Associates, Ltd
535 Eighth Avenue, Suite 215
New York, NY 10018
T 646 253 9000
F 646 224 8497

Rev Date Issue
29 April 2022 Issue for Bid

Title DETAILS

Date 01-16-2020
Project No. 1944
Drawing By S.J. CQ
CHK By SN
Scale AS NOTED

DOB Rev
A-501.00
#