

2 BASEMENT FLOOR PLAN - PLUMBING REMOVALS
P-102.00 SCALE: 1/4" = 1'-0"

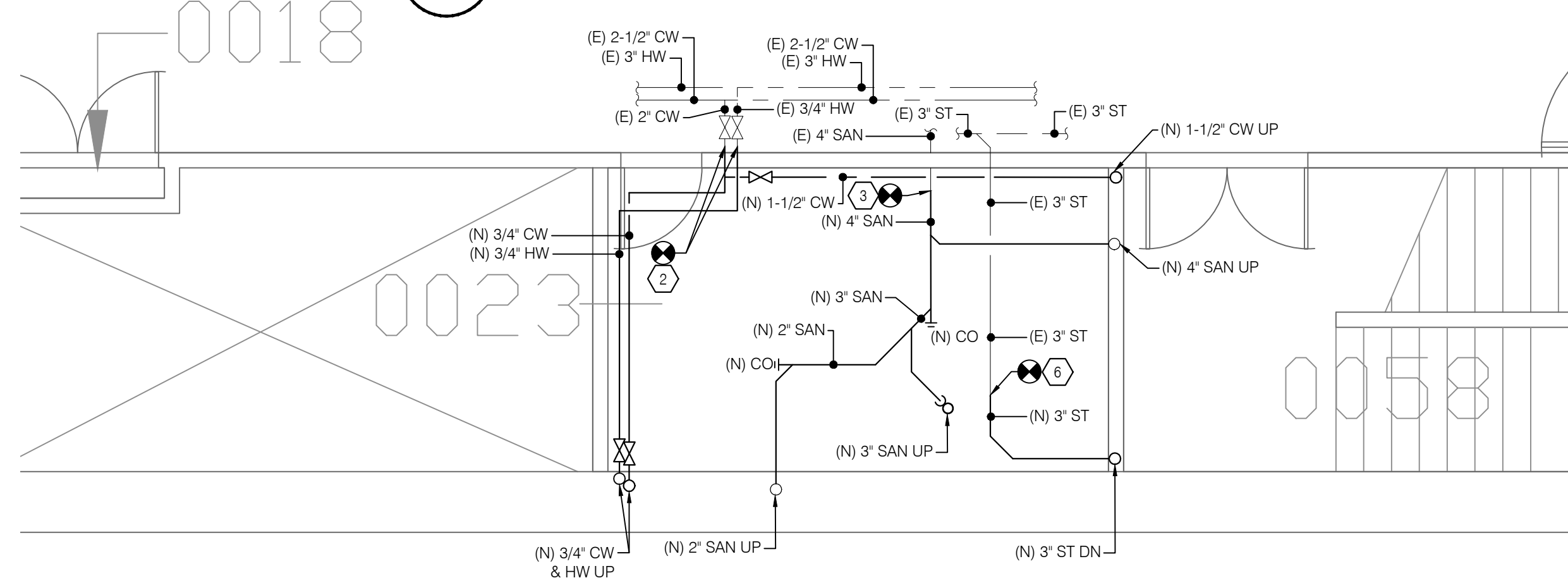

3 BASEMENT FLOOR PLAN - PLUMBING NEW WORK
P-102.00 SCALE: 1/4" = 1'-0"

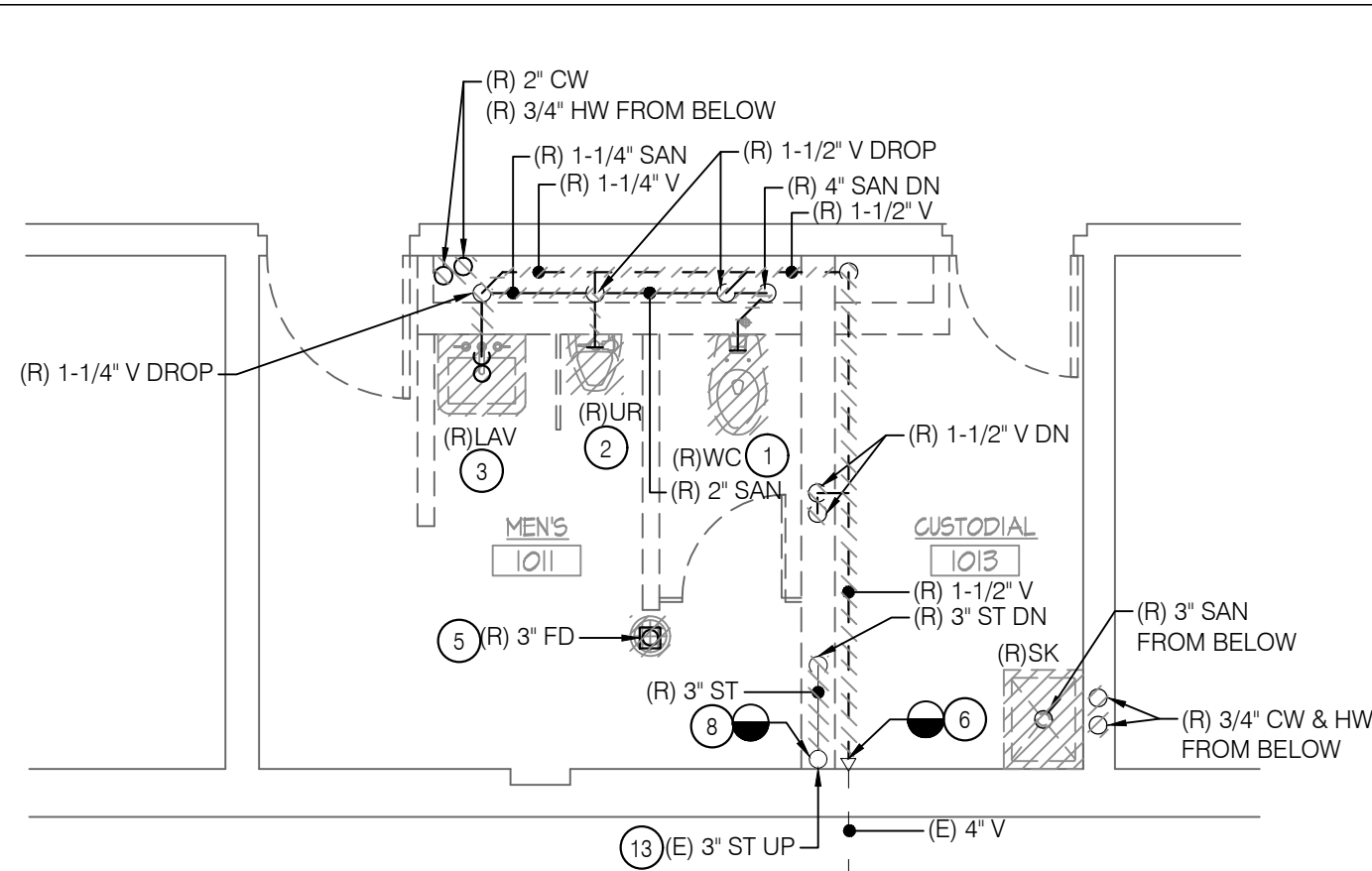

1 FIRST FLOOR PLAN - PLUMBING REMOVALS
P-102.00 SCALE: 1/4" = 1'-0"

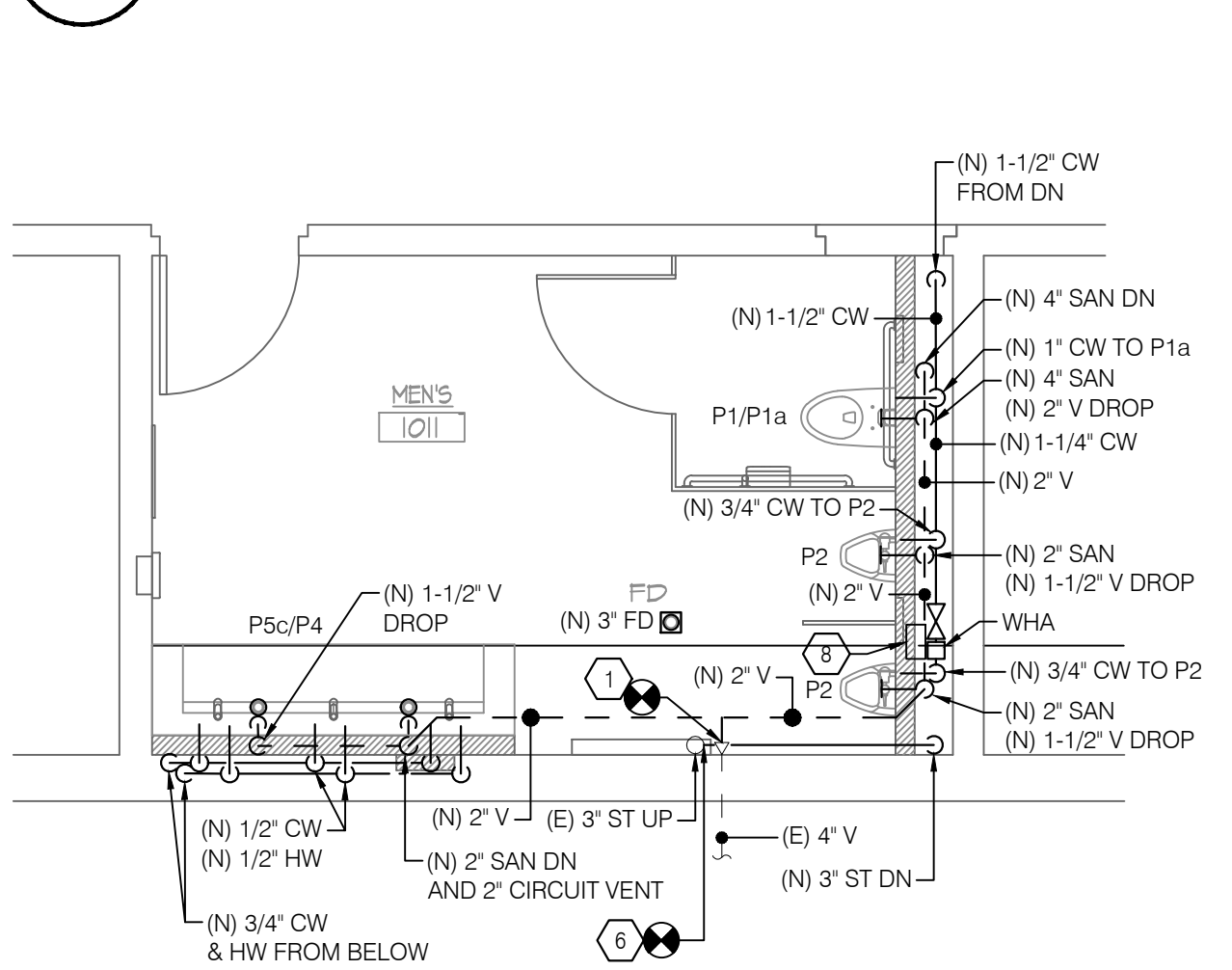

4 FIRST FLOOR PLAN - PLUMBING NEW WORK
P-102.00 SCALE: 1/4" = 1'-0"

DEMOLITION KEY NOTES

1. REMOVE EXISTING WATER CLOSET, FLUSH VALVE, CARRIER AND ASSOCIATED PIPES.
2. REMOVE EXISTING URINAL, FLUSH VALVE, CARRIER AND ASSOCIATED PIPES.
3. REMOVE EXISTING LAVATORY, FAUCET ALONG WITH P-TRAP CONNECTIONS AND ASSOCIATED PIPES.
4. REMOVE EXISTING SINK, FAUCET ALONG WITH P-TRAP CONNECTIONS AND ASSOCIATED PIPES.
5. REMOVE EXISTING GRATE FROM EXISTING FLOOR DRAIN.
6. CUT AND CAP EXISTING 1-1/2" VENT PIPE AT THIS LOCATION.
7. CUT AND CAP EXISTING 4" VENT PIPE AT THIS LOCATION.
8. CUT AND CAP EXISTING 3" ST PIPE AT THIS LOCATION.
9. CUT AND CAP EXISTING 4" SAN PIPE AT THIS LOCATION.
10. CUT AND CAP EXISTING 2" CW, AND 3/4" HW PIPES AT THIS LOCATION.
11. CUT AND CAP EXISTING 3/4" CW, AND 3/4" HW PIPES AT THIS LOCATION.
12. CUT AND CAP EXISTING 3" SAN PIPE AT THIS LOCATION.
13. REMOVE EXISTING STORM RISER IN EXISTING CHASE. CUT AND CAP PIPE BACK TO MAIN AT CEILING.

NEW WORK KEY NOTES

1. CONNECT NEW 2" V TO EXISTING 4" V PIPE.
2. CONNECT NEW 1-1/2" CW TO EXISTING 2" CW PIPE.
3. CONNECT NEW 4" SAN TO EXISTING 4" SAN PIPE.
4. CONNECT NEW 3" SAN TO EXISTING 3" SAN PIPE.
5. CONNECT NEW 3/4" CW AND HW TO EXISTING 3/4" CW AND HW PIPES.
6. CONNECT NEW 3" ST TO EXISTING 3" ST PIPE.
7. CONNECT NEW 1-1/2" CW TO EXISTING 1-1/2" CW PIPE.
8. ACCESS PANEL TO ACCESS BALL VALVE AND WATER HAMMER ARRESTOR.
9. CONNECT NEW 2" SAN TO EXISTING 3" SAN.
10. CONNECT NEW 2" VENT TO EXISTING 2" VENT.
11. PROVIDE NEW GRATE FOR EXISTING FLOOR DRAIN.
12. CONNECT NEW 1-1/2" V TO EXISTING 1-1/2" V.
13. CONNECT NEW 1-1/2" CW AND 3/4" HW TO EXISTING 2" CW AND 3/4" HW PIPES.

RESTROOM RENOVATION PURCHASE COLLEGE

STATE UNIVERSITY OF NEW YORK

735 Anderson Hill Rd.
Purchase, NY 10577

PHASE 2:
MUSIC BUILDING
DANCE BUILDING
PHYS. ED. BUILDING
LIBRARY

Conditions

ALL IDEAS, DESIGNS, ARRANGEMENTS AND PLANS INDICATED OR REPRESENTED BY THIS DRAWING ARE OWNED BY, AND THE PROPERTY OF RONNETTE RILEY ARCHITECT AND WERE CREATED, DEVELOPED AND DESIGNED FOR THE USE OF, AND IN CONNECTION WITH THE NONE OF SUCH IDEAS, DESIGNS, ARRANGEMENTS OR PLANS SHALL BE USED BY OR DISCLOSED TO ANY PERSON, FIRM OR CORPORATION FOR ANY PURPOSE WHATSOEVER WITHOUT THE WRITTEN PERMISSION OF RONNETTE RILEY ARCHITECT.

© Copyright Ronnette Riley Architect 2020

Ronnette Riley *Architect*

494 Eighth Avenue, 15th Floor
New York, NY 10001
T 212 594 4015
F 212 594 2868
www.ronnetteriley.com

MEP Engineer

SETTY & Associates, Ltd
149 W 36th Street, 8th floor
New York, NY 10018
T 646 253 9000
F 646 224 8497

Rev Date Issue
05 May 2022 Issue for Bid

KEY PLAN

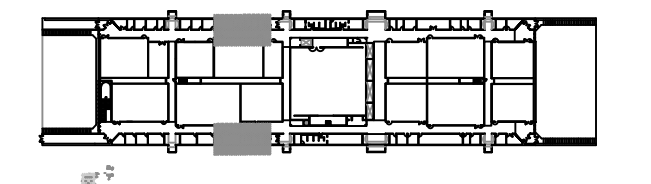

Title
**DANCE BUILDING -
PLUMBING PLANS**

Date 01-16-2020
Project No. 1944
Drawing By CHS
CHK By KB
Scale AS NOTED

DOB Rev

P-102.00

