



SHEET KEY NOTES

1. PROVIDE NEW GRATE FOR EXISTING FLOOR DRAIN.

RESTROOM RENOVATION PURCHASE COLLEGE

STATE UNIVERSITY OF NEW YORK

735 Anderson Hill Rd.
Purchase, NY 10577

PHASE 2:

MUSIC BUILDING
DANCE BUILDING
PHYS. ED. BUILDING
LIBRARY

Conditions

ALL IDEAS, DESIGNS, ARRANGEMENTS AND PLANS INDICATED OR REPRESENTED BY THIS DRAWING ARE OWNED BY, AND THE PROPERTY OF RONNETTE RILEY ARCHITECT AND WERE CREATED, DEVELOPED AND DEVELOPED FOR THE USE OF, AND IN CONNECTION WITH THE NONE OF SUCH IDEAS, DESIGNS, ARRANGEMENTS OR PLANS SHALL BE USED BY OR DISCLOSED TO ANY PERSON, FIRM OR CORPORATION FOR ANY PURPOSE WHATSOEVER WITHOUT THE WRITTEN PERMISSION OF RONNETTE RILEY ARCHITECT.

© Copyright Ronnette Riley Architect 2020

Ronnette Riley Architect

494 Eighth Avenue, 15th Floor
New York, NY 10001
T 212 594 4015
F 212 594 2868
www.ronnetteriley.com

MEP Engineer

SETTY & Associates, Ltd
149 W 36th Street, 8th floor
New York, NY 10018
T 646 253 9000
F 646 224 8497

Rev Date Issue
05 May 2022 Issue for Bid

MUSICAL BUILDING - PLUMBING RISER DIAGRAMS

Date 01-16-2020
Project No. 1944
Drawing By CHS
CHK By KB
Scale AS NOTED

DOB Rev

P-501.00

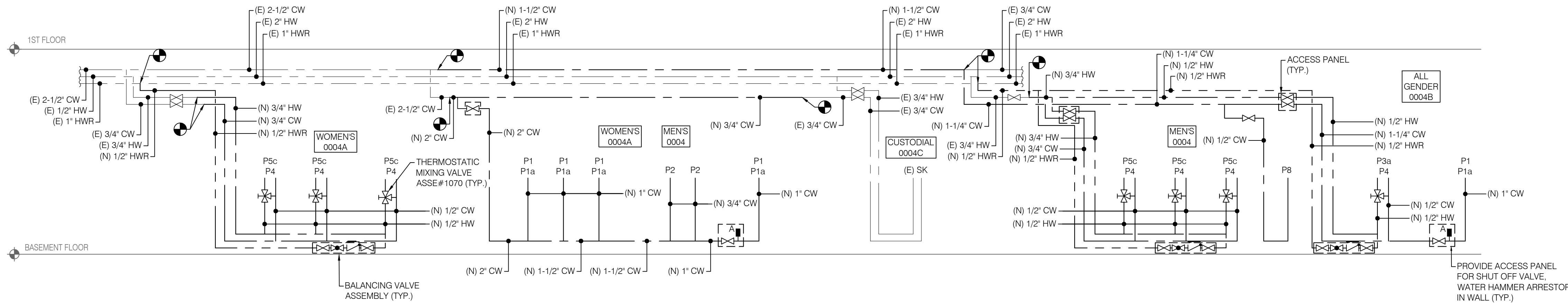

1

PARTIAL WATER RISER DIAGRAM (MUSIC BUILDING)

P-501.00

SCALE: NOT TO SCALE

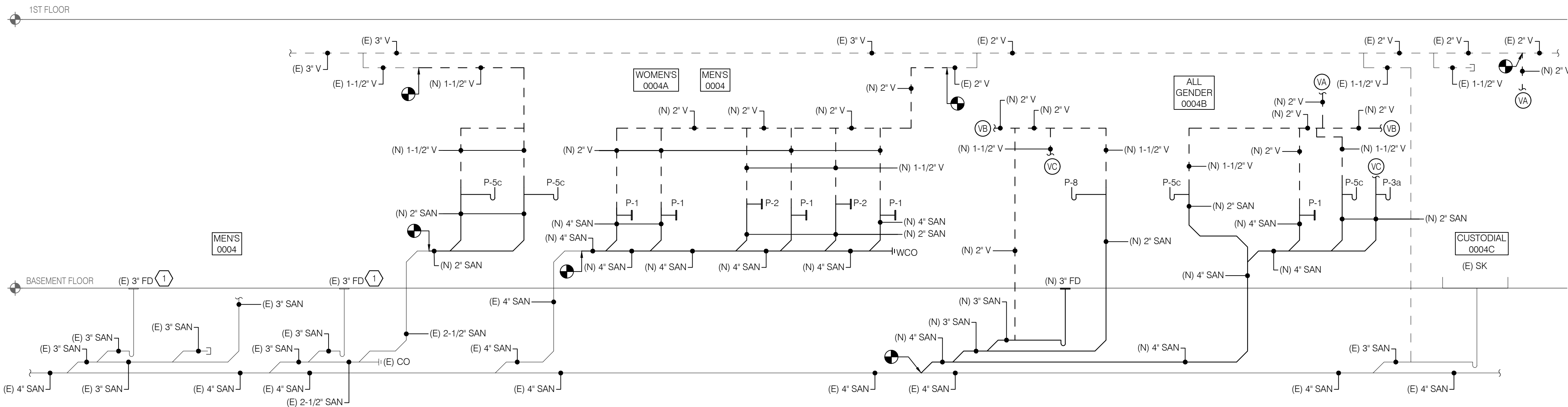

2

PARTIAL SANITARY RISER DIAGRAM (MUSIC BUILDING)

P-501.00

SCALE: NOT TO SCALE