

BUILDING LOCATION (TOP) | CAMPUS LOCATION (BOTTOM)

D1A001

PROJECT LOCATION

1" = 40'-0"



F3A001

SITE USE PLAN

1" = 40'-0"

SITE USE NOTES

DURING THE EXECUTION OF THE PROPOSED UNDERTAKING THE FOLLOWING PROVISIONS SHALL BE ADHERED TO:

IN THE EVENT TRAFFIC WILL BE DISRUPTED FOR MORE THAN TWO HOURS, THE CONTRACTOR WILL PREPARE A TRAFFIC MANAGEMENT PLAN, TO BE VETTED THROUGH THE USAG WP OPERATIONS OFFICE. THE PLAN WILL SHOW HOW THE SITE WILL BE ASSESSED EACH DAY, HOW LONG ACCESS WILL BE REQUIRED AND WHAT (IF ANY) PARKING SPACES WILL BE IMPACTED.

THE CONTRACTOR SHALL KEEP ALL MATERIALS, EQUIPMENT, TRAILERS, ETC. WITHIN THE BOUNDARIES OF THEIR ASSIGNED STAGING AREA. THE CONTRACTOR SHALL NOT PARK VEHICLES OR EQUIPMENT IN A WAY THAT IMPEDES TRAFFIC.

EDNER HALL IS A TIER 2 (OFFICES AND CLASSROOMS) NOISE ZONE. NOISE PRODUCING ACTIVITIES ARE RESTRICTED TO 7AM-7PM MON-FRI, 10AM-4PM SATURDAY, UNLESS PRIOR APPROVAL IS GRANTED BY THE PROJECT MANAGER (PM). ACCEPTABLE NOISE LEVELS MUST BE MAINTAINED LESS THAN 84dB FOR REOCCURRING NOISE (I.E. EQUIPMENT USE). IMPULSIVE SOUNDS WHICH OCCUR ABRUPTLY FOR A SHORT DURATION, SUCH AS DETONATIONS, ARE FURTHER RESTRICTED, AND SHALL BE SCHEDULED WITH THE PM. BLDG 685 IS ADJACENT TO THE WEST POINT CEMETERY. THE CONTRACTOR WILL CANCEL ANY OUTDOOR NOISE-MAKING ACTIVITIES WHICH MAY IMPACT INTERMENTS OR OTHER CEREMONIES AT OCCURRING AT THE CEMETERY. THE CONTRACTOR SHALL DEVELOP A NOISE MITIGATION PLAN AND HAVE IT APPROVED BY THE PM PRIOR TO THE START OF WORK. THE NOISE MITIGATION PLAN MUST BE ON THE CONSTRUCTION SITE AND AVAILABLE FOR INSPECTION ON DEMAND. IF NOISE COMPLAINTS ARE RECEIVED, THE PM AND CONTRACTOR CO SHALL ENSURE THAT THE PLAN IS BEING FOLLOWED, AND DEVELOP FURTHER MITIGATIONS, IF NEEDED IN ACCORDANCE WITH THE PROCEDURE PRESENTED IN CHAPTER 3.7.1 OF THE USAG WP OPERATIONAL NOISE MANAGEMENT PLAN (USAPHC 2013).

THE CONTRACTOR SHALL PREPARE A CONSTRUCTION & DEMOLITION (C&D) PLAN IN ACCORDANCE WITH THE LATEST VERSION OF USGS 01 74 19 DESCRIBING HOW C&D FOR THIS PROJECT WILL BE MANAGED. THE CONTRACTOR MUST DIVERT AT LEAST 60% OF C&D WASTE FROM LANDFILL DISPOSAL AND REPORT TO THE CONTRACTING OFFICER REPRESENTATIVE HOW MUCH PROJECT DERIVED C&D WASTE WAS RECYCLED AND HOW MUCH WENT TO AN OFF-SITE LANDFILL OR OTHER DISPOSAL SITE. THE CONTRACTOR SHALL MAINTAIN RECORDS TO DOCUMENT THE QUANTITY OF WASTE GENERATED, QUANTITY DIVERTED THROUGH SALE, REUSE OR RECYCLING, AND THE QUANTITY OF WASTE DISPOSED BY LANDFILL OR INCINERATION. THE RECORDS SHALL BE PROVIDED TO THE ENVIRONMENTAL DIVISION AT THE END OF THE PROJECT.

USE ALL EXCAVATION SPOILS ON SITE TO THE GREATEST EXTENT POSSIBLE. IF THE PROJECT WILL GENERATE EXCESS SOIL, INCLUDE THE FOLLOWING REQUIREMENTS IN THE SPECIFICATIONS:

- WEST POINT DOES NOT HAVE A LANDFILL ON SITE SUITABLE FOR DISPOSAL OF EXCESS SOIL/FILL MATERIAL. ALL EXCESS SOIL/FILL MATERIAL GENERATED BY THE PROJECT MUST BE ANALYZED PRIOR TO BEING SHIPPED OFF SITE FOR REUSE OR DISPOSAL. SOIL/FILL MATERIAL SHALL NOT BE SHIPPED OFF SITE WITHOUT WRITTEN APPROVAL FROM THE WEST POINT ENVIRONMENTAL MANAGEMENT DIVISION.
- EXCESS SOIL/FILL MATERIAL MAY BE STOCKPILED UNTIL THE END OF THE PROJECT, THEN REUSED ON SITE AS MUCH AS POSSIBLE PRIOR TO SAMPLING AND ANALYSIS FOR RESIDUAL SOIL TO BE DISPOSED. STORE IN A MANNER THAT PREVENTS RAIN FROM INFILTRATING THE SOIL MATRIX AND PREVENTING RUNOFF INTO THE SURROUNDING SOIL OR PAVEMENT (FOR EXAMPLE, STORE THE SOIL ON TOP OF PLASTIC SHEETS AND COVERED WITH PLASTIC SHEETS OR STORE IN LINED, COVERED DUMPSTERS). IF THE SOIL IS GOING TO BE RELOCATED OR DISPOSED OUTSIDE THE CONSTRUCTION SITE, SAMPLING AND ANALYSIS IS REQUIRED.
- IF SOIL/FILL MATERIAL IS TO BE REUSED ON THE CONSTRUCTION SITE, SAMPLING IS NOT REQUIRED UNLESS CONTAMINATION IS SUSPECTED OR OTHERWISE DIRECTED. SAMPLING AND ANALYSIS WILL BE REQUIRED IF THERE IS VISUAL EVIDENCE OF A SPILL, ODORS, FIELD INSTRUMENT READINGS, DEBRIS OR OTHER INDICATIONS THAT THE SOIL IS CONTAMINATED.
- THE CONTRACTOR SHALL NOT MOVE EXCESS SOIL/FILL MATERIAL OFF-SITE WITHOUT WRITTEN PERMISSION FROM THE WEST POINT ENVIRONMENTAL MANAGEMENT DIVISION. THIS REQUIREMENT IS IN EFFECT EVEN IF THE CONTRACTOR DOES NOT BELIEVE THE SOIL IS CONTAMINATED. EXCESS SOIL FOR DISPOSAL SHALL BE ANALYZED IN ACCORDANCE WITH 6 NYCRR 371 AND 6 NYCRR 360.1.3. SAMPLING FREQUENCY SHALL BE AS REQUIRED BY THE DISPOSAL FACILITY BUT AT A MINIMUM SHALL BE IN ACCORDANCE WITH 6 NYCRR 360.1.3. THE ANALYSIS REPORT SHALL INCLUDE A DESCRIPTION OF THE SOIL STOCKPILE, ESTIMATED QUANTITY OF SOIL BEING CHARACTERIZED, AND A SKETCH SHOWING WHERE THE SAMPLES WERE COLLECTED. THE REPORT SHALL IDENTIFY ALL EXCEEDANCES OF UNRESTRICTED USE SOIL CLEANUP OBJECTIVES AT 6 NYCRR 375-6.8. THE CONTRACTOR SHALL SUBMIT THE ANALYSIS REPORT AND DOCUMENTATION THAT THE RECEIVING FACILITY IS PROPERLY PERMITTED AND CAN ACCEPT THE SOIL TO THE WEST POINT ENVIRONMENTAL MANAGEMENT DIVISION FOR WRITTEN APPROVAL TO SHIP THE SOIL TO THE DISPOSAL FACILITY. AFTER THE SOIL/FILL MATERIAL HAS BEEN SHIPPED OFF SITE, THE CONTRACTOR SHALL SUBMIT DOCUMENTATION SUCH AS SHIPPING MANIFESTS, WEIGHT TICKETS, AND INVOICES DOCUMENTING THE QUANTITIES AND LOCATIONS THE EXCESS SOIL WAS SHIPPED.

THE CONTRACTOR SHALL KEEP STAGING AREAS NEAT AND CLEAN. ALL WASTE AND RECYCLABLES SHALL BE PROPERLY STORED IN DUMPSTERS OR OTHER TRASH RECEPTACLES. WASTE SHALL NOT BE STORED EXPOSED TO THE WEATHER OR IN A MANNER THAT COULD CONTAMINATE THE ENVIRONMENT. STAGING AREAS SHALL NOT BE USED FOR LONG TERM STORAGE OR DISPOSAL OF SOLID WASTE. AT CONCLUSION OF THE CONTRACT ALL SOLID WASTE SHALL BE REMOVED FROM THE SITE.

PORTIONS OF THE BUILDING THAT WILL BE DISTURBED BY THIS PROJECT MUST BE SURVEYED BY EPA CERTIFIED INSPECTORS FOR HAZARDOUS MATERIALS INCLUDING, BUT NOT LIMITED TO, LEAD BASED PAINT, PCBs, UNIVERSAL WASTES, AND EXIST SIGNS. ANY ACTIVITIES THAT WILL DISTURB LBP MUST BE CONDUCTED IN ACCORDANCE WITH OSHA (29 CFR 1926.62) AND ARMY (AR 420-1) REGULATIONS. IF ASBESTOS IS PRESENT IT MUST BE HANDLED IN ACCORDANCE WITH EPA (40 CFR 61.145), AND OSHA (29 CFR 1926.1101) REGULATIONS. ACCUMULATION AND DISPOSAL OF HAZARDOUS WASTE MUST BE IN ACCORDANCE WITH EPA, NYSDEC, AND USAG POLICY 28. COLLECT PAINT CHIPS, DUST, DIRT, AND RUBBLE IN PLASTIC BAGS FOR DISPOSAL. LARGER ARCHITECTURAL DEBRIS SHOULD BE STORED IN DUMPSTERS OR OTHER CONTAINERS. WASTE SOLVENTS AND SLUDGES FROM DE-LEADING SHOULD BE STORED IN SEALED CONTAINERS IN GOOD CONDITION. CONTAINERS SHOULD BE STORED IN A SECURE LOCATION THAT PROVIDES SECONDARY CONTAINMENT AND PROTECTION FROM THE WEATHER. DEPARTMENT OF TRANSPORTATION (DOT) REQUIREMENTS STILL APPLY. ANY WASTES CONSIDERED HAZARDOUS MATERIALS MUST BE SHIPPED IN ACCORDANCE WITH DOT REQUIREMENTS.

WEST POINT IS A LARGE QUANTITY GENERATOR OF HAZARDOUS WASTE. ALL HAZARDOUS WASTE GENERATED DURING THIS CONTRACT SHALL BE MANAGED IN ACCORDANCE WITH APPLICABLE NYSDEC HAZARDOUS WASTE REGULATIONS AND USAG POLICY 28.COORDINATE ALL HAZARDOUS WASTE MANIFESTS WITH THE DPM ENVIRONMENTAL MANAGEMENT DIVISION. ONLY AUTHORIZED WEST POINT PERSONNEL SHALL SIGN HAZARDOUS WASTE MANIFESTS AS THE GENERATOR.

THE PROPOSED ACTION WILL NOT IMPACT CHARACTER-DEFINING FEATURES OF THE BUILDING AND WILL NOT ADVERSELY AFFECT THE USMA MILD. SHPO CONSULTATION WILL BE INITIATED IAW THE 2016 PA FOR DM&D

STORAGE OF PETROLEUM FOR CONTRACTOR USE MUST BE ADDRESSED IN A SPOC APPROPRIATE TO THE AMOUNT OF PETROLEUM THAT WILL BE STORED.

ENSURE THAT THE WATER SUPPLY CONNECTION(S) ARE PROTECTED BY A BACK-FLOW DEVICE, PLACED TO FACILITATE INSPECTION AS REQUIRED BY REGULATION.

ALL PROJECTS ENGAGED IN EXCAVATION REQUIRE AN APPROVED SOIL EROSION AND SEDIMENT CONTROL PLAN.

ANY PROJECT WITH CONCRETE OR CEMENT WORK REQUIRES A DESIGNATED CONCRETE WASH OUT ON SITE.

Mark B. Thompson Associates
Architecture
502 South 24th Street
Philadelphia, PA 19146
215.985.1000 www.mbtarchitects.com

Keast & Hood Company of New York, PC
Structural Engineering
400 Market Street, Suite 1250
Philadelphia, PA 19106
215.625.0099 www.keasthood.com

Dimitri J. Ververelli, Inc.
Mechanical, Electrical, Plumbing, Fire Protection
Engineering
211 North 13th Street
Philadelphia, PA 19107
215.496.0000 www.djvinc.com

Langan
Civil Engineering
21 Penn Plaza, 360 West 31st Street, 8th Floor
New York, NY 10001
212.479.5400 www.langan.com

Theatre Projects
Acoustical Design
47 Water Street
South Norwalk, CT 06854
203.299.0830 www.theatreprojects.com

It is a violation of New York State Law for any person, unless he is acting under the direction of a licensed Professional Engineer or Land Surveyor, to alter an item in any way. If an item bearing the seal of an Engineer or Land Surveyor is altered, the altering Engineer or Land Surveyor shall affix to the item his seal and the notation "altered by" followed by his signature and the date of such alteration, and a specific description of the alteration.

- General Notes
- All dimensions and existing conditions shall be checked and verified by contractor at the site prior to proceeding with the work.
 - Contractor shall inform Architect/ Engineer of any discrepancies on drawings before construction begins.
 - No existing service may be cut without Architect/Engineer's consent. Any existing service severed or damaged shall be replaced at no cost to owner.
 - Contractor must notify Architect/ Engineer at once if hidden existing conditions encountered require design modifications.

Issue	Issued For	Date
-------	------------	------

0	Bid & Permit	07-06-2022
---	--------------	------------

--	--	--

--	--	--

--	--	--

--	--	--

--	--	--

--	--	--

--	--	--

--	--	--

--	--	--

--	--	--

--	--	--

--	--	--

--	--	--

--	--	--

--	--	--

--	--	--

--	--	--

--	--	--

--	--	--

--	--	--

--	--	--

--	--	--

--	--	--

--	--	--

--	--	--

--	--	--

--	--	--

--	--	--

--	--	--

--	--	--

--	--	--

--	--	--

--	--	--

--	--	--

--	--	--

--	--	--

--	--	--

--	--	--

--	--	--

EGNER HALL BUILDING 685

U.S. MILITARY ACADEMY
West Point, New York

Project No.: 11300
Date: July 06, 2022

Drawing Title:
Project Location & Site Use Plans

A001

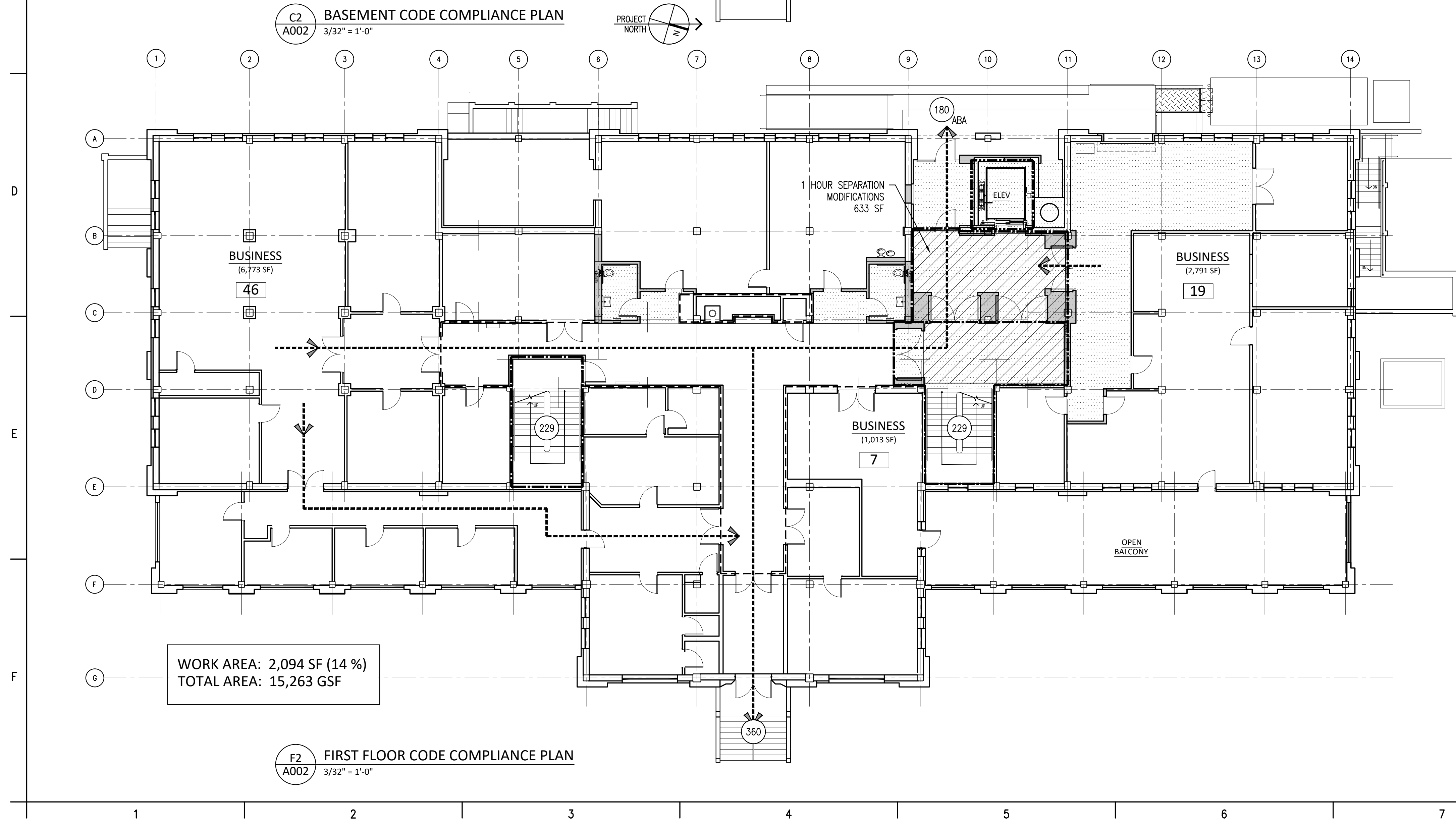

A 0 0 2

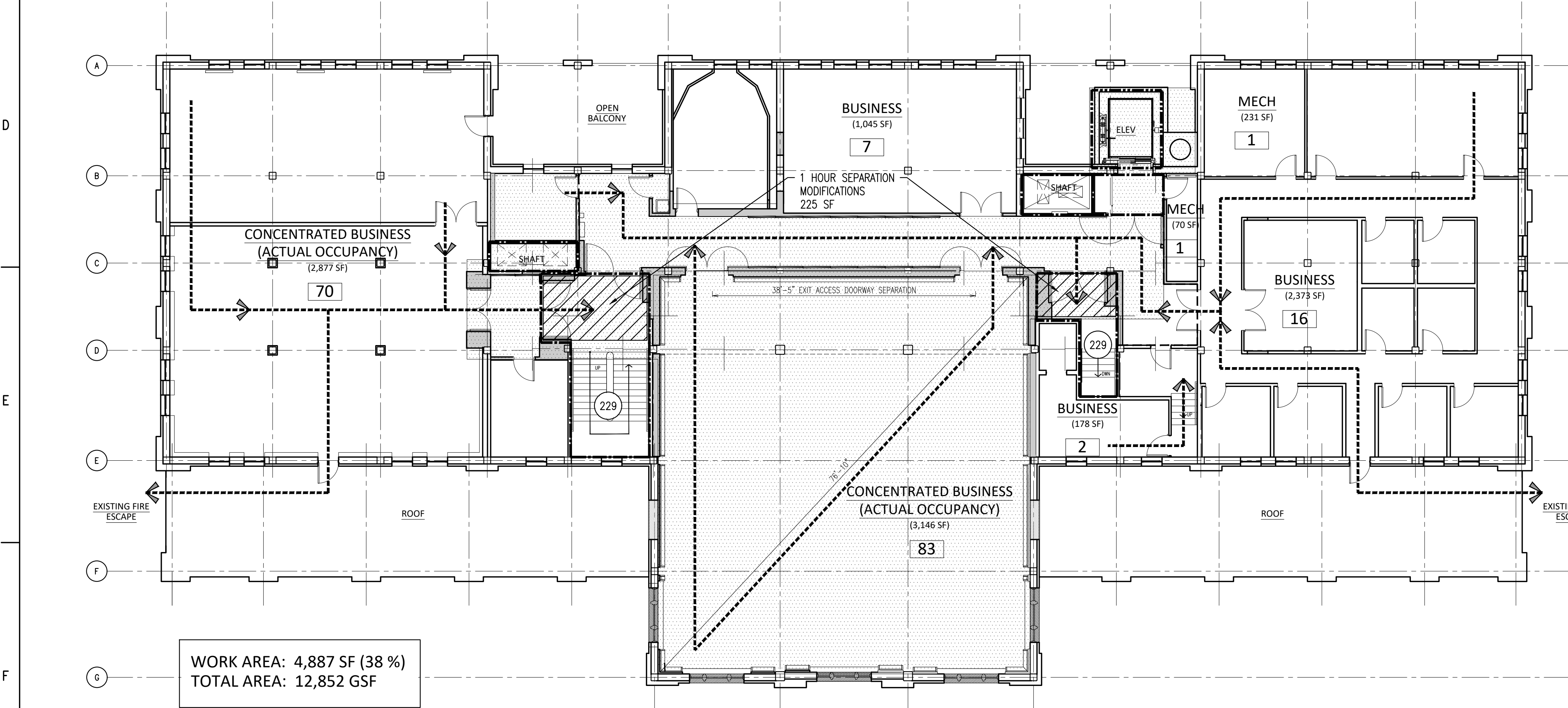
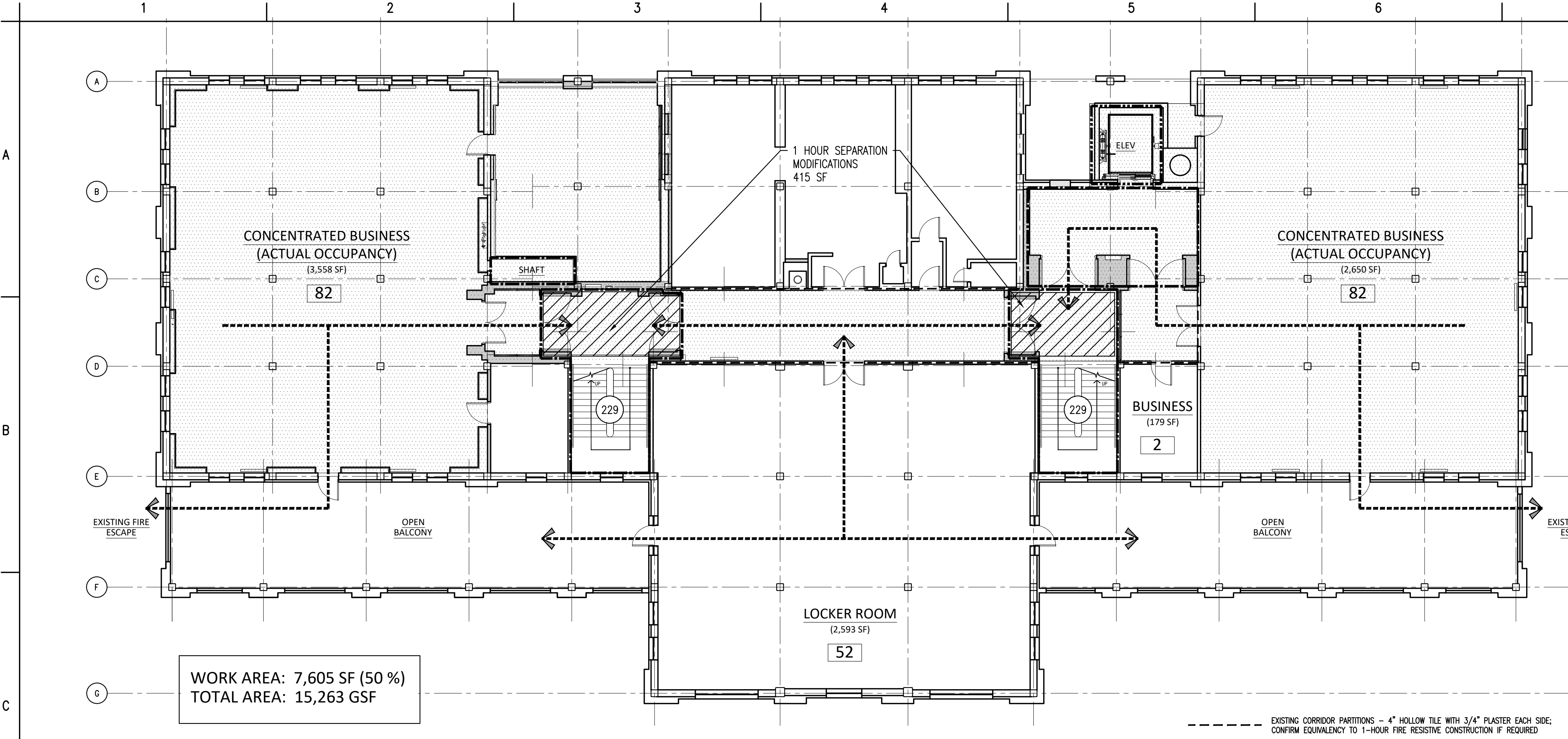

SEPARATE BID PACKAGES - GENERAL:

- THIS DOCUMENT SET INCLUDES DRAWINGS FOR MULTI-PRIME CONTRACT IMPLEMENTATION. THE WORK IS DIVIDED INTO TWO SEPARATE CONTRACTS:
 - BID PACKAGE NO. 1: BUILDING RENOVATION
 - BID PACKAGE NO. 2: ELEVATOR, WEST ENTRANCE, AND LOADING PLATFORM
- DRAWING SHEETS APPLICABLE TO EACH BID PACKAGE ARE IDENTIFIED ON THE DRAWING INDEX.
- THE DOCUMENT SET INCLUDES THE COMBINED SCOPE OF WORK FOR BOTH CONTRACTS. EACH CONTRACTOR SHALL BE RESPONSIBLE TO REVIEW THE DRAWINGS TO DETERMINE ALL DRAWING REFERENCES, ANNOTATIONS, AND SPECIFICATIONS THAT ARE RELEVANT, OR SHALL REQUEST CLARIFICATION DURING THE BID PHASE.
- BUILDING, LIFE SAFETY AND ACCESSIBILITY CODE REVIEW IS BASED ON ALL WORK CONSTRUCTED SIMULTANEOUSLY OR IN SEQUENCE.

BUILDING, LIFE SAFETY AND ACCESSIBILITY CODE REVIEW

UNIFIED FACILITIES CRITERIA UFC 1-200-01 GENERAL BUILDING REQUIREMENTS (8 OCTOBER 2019)

- EXCEPT AS INDICATED, USE 2018 IBC AND 2018 IEBC
- IN ADDITION TO IBC, COMPLY WITH THE FOLLOWING:
 - UFC 3-101-01 FOR ARCHITECTURAL DESIGN
 - UFC 3-110-03 FOR ROOFING CRITERIA
 - UFC 3-120-10 FOR INTERIOR DESIGN
 - OTHER UFC'S AS APPLICABLE

UNIFIED FACILITIES CRITERIA FIRE PROTECTION ENGINEERING 3-600-01 (8 AUGUST 2016)

- UFC 3-600-01 SUPPLEMENTS THE REQUIREMENTS OF UFC 1-200-01.
- UFC 3-600-01 SUPERSEDES NFPA AND OTHER INDUSTRY STANDARDS, EXCEPT WHERE NOT SPECIFICALLY ADDRESSED BY THIS UFC.
- WHERE THE IBC REFERENCES THE INTERNATIONAL FIRE CODE (IFC), THE IFC MUST BE REPLACED WITH NFPA 1, EXCEPT WHERE SUPERSEDED BY THIS UFC.

EXCEPT AS INDICATED, USE:
• IBC
• NFPA 101

CLASSIFICATION OF WORK IN EXISTING BUILDINGS WORK AREA COMPLIANCE METHOD (IEBC 301.3.2) COMPLY WITH IEBC CHAPTERS 6 THROUGH 12

ALTERATION LEVEL 2 - COMPLY WITH:
• IEBC CHAPTER 7 FOR LEVEL 1 ALTERATIONS
• IEBC CHAPTER 8 FOR LEVEL 2 ALTERATIONS

- UFC 3-600-01 COMPLY WITH EXISTING FACILITIES (CHAPTER 34)
- MINOR MODIFICATIONS (DEFINITIONS 2-1.20):
- WORK CONSISTS OF LESS THAN 50% OF THE TOTAL FLOOR AREA OF AN EXISTING FACILITY.
 - WORK TO AN AREA LESS THAN 5,000 SF OF FLOOR AREA THAT INVOLVES EXISTING OR NEW FIRE BARRIERS OR FIRE-RATED CONSTRUCTION; LIFE SAFETY SYSTEMS; FIRE ALARM OR DETECTION SYSTEM
 - WORK AREA TO AN EXISTING HVAC SYSTEM THAT REMOVES OR INSTALLS DUCT WORK PASSING THROUGH FIRE-RATED OR SMOKE PARTITIONS/BARRIERS OR INTERCONNECTED PLENUM AREAS SERVING AN AREA GREATER THAN 5,000 SF OF FLOOR AREA

HISTORIC MINIMUM REQUIREMENTS: FACILITIES, AS THEY EXIST, MUST MEET THE REQUIREMENTS OF NFPA 101, FOR EXISTING OCCUPANCIES.

NFPA 101 CATEGORY OF REHABILITATION WORK: MODIFICATIONS / HISTORIC BUILDINGS

USE AND OCCUPANCY
USE IBC CHAPTER 3 EXCEPT AS MODIFIED BY UFC 3-600-01 CHANGE 3. IF THERE IS A CONFLICT, UFC SHALL TAKE PRECEDENCE.

USE GROUP: BUSINESS GROUP B

SPECIAL DETAILED REQUIREMENTS BASED ON USE AND OCCUPANCY
USE UFC 3-600-01 CHANGE 3. USE IBC CHAPTER 4 ONLY AS SPECIFICALLY REFERENCED BY UFC 3-600-01.

GENERAL BUILDING HEIGHTS AND AREAS
USE IBC CHAPTER 5 AS MODIFIED IN UFC 1-200-01 AND BY UFC 3-600-01.

BUILDING HEIGHT LIMITATIONS
USE IBC CHAPTER 5

TABLE 504.3 ALLOWABLE HEIGHT

BUSINESS B

UNADJUSTED ALLOWABLE HEIGHT: 55 FT; 3 STORIES
MODIFICATION FOR SPRINKLER: ADD 20 FT; ADD 1 STORY

NOT SPRINKLERED
TOTAL ALLOWABLE HEIGHT: 55 FT; 3 STORIES

EXISTING BUILDING HEIGHT -56 FT TO AVERAGE HEIGHT HIGHEST ROOF SURFACE.
EXISTING BUILDING CONSTRUCTION TYPE: PRESUMED IIB, NOT SPRINKLERED

BUILDING AREA LIMITATIONS
USE IBC CHAPTER 5

ALLOWABLE AREA

UNADJUSTED ALLOWABLE AREA: 23,000 SF (B OCCUPANCY, TYPE IIB, NOT SPRINKLERED)	
TOTAL ALLOWABLE AREA: 112,815 SF (B OCCUPANCY, TYPE IIB, NOT SPRINKLERED)	

AREA OF EXISTING BUILDING:

FLOOR 0:	14,253 SF
FLOOR 1:	15,263 SF
FLOOR 2:	7,605 SF (50%)
FLOOR 3:	4,887 SF (38%)
TOTAL	57,631 SF

FULLY SPRINKLERED BUILDING
EXISTING BUILDING: NO

CLASSIFICATION OF WORK
USE IEBC CHAPTER 6

WORK AREA:

FLOOR 0:	536 SF (04%)
FLOOR 1:	2,094 SF (14%)
FLOOR 2:	7,605 SF (50%)
FLOOR 3:	4,887 SF (38%)
TOTAL	15,122 SF (26%)

WORK AREA DOES NOT EXCEED 50% OF THE BUILDING AREA, THEREFORE CLASSIFICATION OF WORK IS ALTERATION LEVEL 2 (IEBC) OR MINOR MODIFICATION (UFC 3-600-01)

TYPES OF CONSTRUCTION

USE IBC CHAPTER 6 EXCEPT AS MODIFIED UFC 3-600-01.

WHERE IBC CHAPTER 6 REFERENCES IBC CHAPTER 7, USE IBC CHAPTER 7 REFERENCE.

EXISTING TYPE OF CONSTRUCTION: TYPE IIB

BUILDING MATERIALS ARE NONCOMBUSTIBLE EXCEPT WHERE PERMITTED IN SECTION 603 AND ELSEWHERE IN THE CODE.

FIRE-RESISTANCE RATING FOR BUILDING ELEMENTS: 0 HOURS

FIRE RESISTANCE RATING FOR EXTERIOR WALLS > 30' FIRE SEPARATION DISTANCE: 0 HOURS

EXISTING FIRE SEPARATION DISTANCE: ≥ 30 FT
PROPOSED: ≥ 30 FT

FIRE DEPARTMENT ACCESS: 12 FEET CLEARANCE ON WEST SIDE OF BUILDING

FIRE-RESISTANCE-RATED CONSTRUCTION
USE IBC CHAPTER 7 EXCEPT AS MODIFIED UFC 3-600-01.

INTERIOR FINISHES

USE UFC 3-600-01 AND UFC 3-120-10 IN LIEU OF IBC CHAPTER 8.

FIRE PROTECTION SYSTEMS
USE UFC 3-600-01 IN LIEU OF IBC CHAPTER 9.

UFC 3-600-01 CHAPTER 34 EXISTING FACILITIES

USE UFC 3-600-01, SECTION 9-7
SPRINKLER PROTECTION IS NOT REQUIRED FOR MINOR MODIFICATIONS WHEN APPROVED BY THE CPFE (COMPONENT FIRE PROTECTION ENGINEER)

MEANS OF EGRESS
USE UFC 3-600-01 IN LIEU OF IBC CHAPTER 10.

USE IBC CHAPTER 10, WHEN SPECIFICALLY REFERENCED BY US ACCESS BOARD, ARCHITECTURAL BARRIERS ACT (ABA) STANDARDS AND AS REFERENCED BY UFC 3-600-01. WHERE THE ABA STANDARDS REFERENCE THE PREVIOUS VERSIONS OF THE IBC, THE APPLICABLE REQUIREMENTS OF THE 2018 IBC ARE ACCEPTABLE

UFC 3-600-01 REFERS TO NFPA 101

COMPLY WITH NFPA 101 FOR ALL COMPONENTS AND FEATURES RELATED TO MEANS OF EGRESS. IBC MUST NOT BE USED FOR ANY MEANS OF EGRESS FEATURES, EXCEPT AS SPECIFICALLY NOTED BELOW.

OCCUPANT LOAD

CALCULATED OCCUPANT LOAD (EXISTING BUILDINGS):

FLOOR 0:	70
FLOOR 1:	72
FLOOR 2:	218
FLOOR 3:	180
TOTAL	540

ACCESSIBILITY

IN LIEU OF IBC CHAPTER 11 USE THE ABA STANDARDS AND THE SPECIAL PROVISIONS OF THE DEPARTMENT OF DEFENSE DEPUTY SECRETARY OF DEFENSE MEMORANDUM SUBJECT: ACCESS FOR PEOPLE WITH DISABILITIES, OCTOBER 31, 2008.

INTERIOR ENVIRONMENT
USE IBC CHAPTER 12, EXCEPT AS MODIFIED BY UFC 1-200-01

ENERGY EFFICIENCY
USE UFC 1-200-02

EXTERIOR WALLS
USE IBC CHAPTER 14 EXCEPT AS MODIFIED BY UFC 1-200-01.

ROOF ASSEMBLIES AND ROOFTOP STRUCTURES
USE IBC CHAPTER 15 EXCEPT AS MODIFIED BY UFC 3-110-03 AND UFC 3-600-01.

STRUCTURAL DESIGN
USE IBC CHAPTER 16 EXCEPT AS MODIFIED BY UFC 1-200-01 AND BY UFC 3-301-01 AND UFC 3-310-04.

GLASS AND GLAZING
USE IBC CHAPTER 24 EXCEPT AS MODIFIED BY UFC 4-010-01 (AT /FP)

PLUMBING SYSTEMS
USE IBC CHAPTER 29 AS MODIFIED BY UFC 3-420-01.

MINIMUM PLUMBING FACILITIES FOR B BUSINESS:

Fixture	Occupants	IBC Table 2902.1	Required
WC male	50	1 per 25	2
	223	1 per 50	5
WC female	50	1 per 25	2
	223	1 per 50	5
Lavatories	80	1 per 40	2
	465	1 per 80	6
Drinking Fountain	545	1 per 100	6
Service Sink	N/A	1 service sink	1

TOTAL PLUMBING FIXTURES REQUIRED / PROVIDED:

Fixture	Required	Provided
WC male*	7*	12*
WC female	7	7**
Lavatories	6	14
Drinking Fountain	6	1 NEW
Service Sink	1	1

*67% of required fixtures may be urinals
** 2 of the provided fixtures are gender neutral

LEGEND

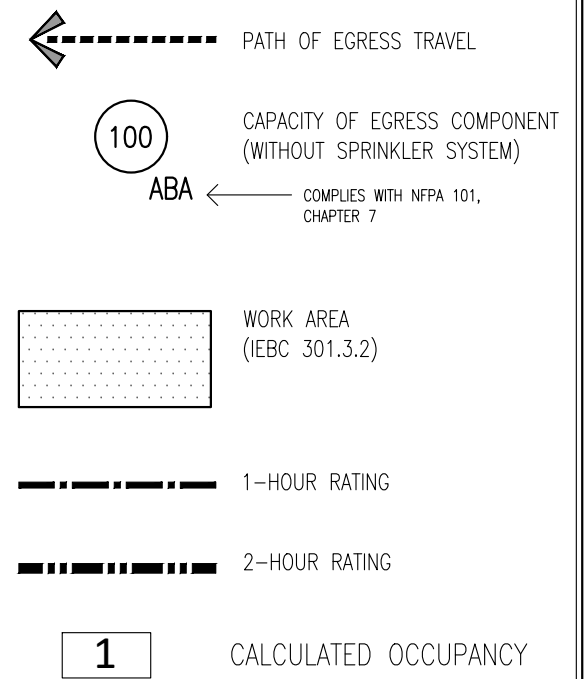

Mark B. Thompson Associates
Architecture
502 South 24th Street
Philadelphia, PA 19146
215.985.1000 www.mbtarchitects.com

Keast & Hood Company of New York, PC
Structural Engineering
400 Market Street, Suite 1250
Philadelphia, PA 19106
215.625.0099 www.keasthood.com

Dimitri J. Ververelli, Inc.
Mechanical, Electrical, Plumbing, Fire Protection Engineering
211 North 13th Street
Philadelphia, PA 19107
215.496.0000 www.djvinc.com

Langan
Civil Engineering
21 Penn Plaza, 360 West 31st Street, 8th Floor
New York, NY 10001
212.479.5400 www.langan.com

Theatre Projects
Acoustical Design
47 Water Street
South Norwalk, CT 06854
203.299.0830 www.theatreprojects.com

It is a violation of New York State Law for any person, unless he is acting under the direction of a licensed Professional Engineer or Land Surveyor, to alter an item in any way. If an item bearing the seal of an Engineer or Land Surveyor is altered, the altering Engineer or Land Surveyor shall affix to the item his seal and the notation "altered by" followed by his signature and the date of such alteration, and a specific description of the alteration.

General Notes

- All dimensions and existing conditions shall be checked and verified by contractor at the site prior to proceeding with the work.
- Contractor shall inform Architect/ Engineer of any discrepancies on drawings before construction begins.
- No existing service may be cut without Architect/Engineer's consent. Any existing service severed or damaged shall be replaced at no cost to owner.
- Contractor must notify Architect/ Engineer at once if hidden existing conditions encountered require design modifications.

Issue	Issued For	Date
0	Bid & Permit	07-06-2022

PRELIMINARY
Not For Construction

Key Plan

EGNER HALL
BUILDING 685
U.S. MILITARY ACADEMY
West Point, New York

Project No.: 11300
Date: July 06, 2022

Drawing Title:
Code Compliance Plans

A003

DOOR SCHEDULE

OPENING			DOOR				FRAME			HEAD DETAIL	JAMB DETAIL	HARDWARE SET	FIRE RATING (HOURS)	ACOUSTICAL	SIGNAGE	REMARKS
NUMBER	ROOM NAME	(W x H)	TYPE	MATERIAL	FINISH	THICKNESS (INCHES)	TYPE	MATERIAL	FINISH							
BID PACKAGE NO. 1																
FIRST FLOOR																
104:1	RESOURCE MANAGEMENT SUPPLY	3'-0" x 7'-0"	F	WD	TR	1-3/4"	HM	HM	PT	B5/A005	B5/A005	02	-	-	-	-
109:1	LOADING/UNLOADING	(2) 3'-0" x 7'-0"	F	HM	PT	1-3/4"	HM	HM	PT	B5/A005	B5/A005	01	-	-	-	INFILL EXISTING WALL OPENING ABOVE DOOR HEAD WITH MATCHING PARTITION TYPE TO FIT 7'-0" DOOR HEIGHT AND FRAME
110:1	LOADING/UNLOADING	8'-0" x 9'-8"	-	ST	FF	-	HM	ST	FF	D7/A601	E7/A601	BO	-	-	-	1) ROLL-UP DOOR; MANUAL CHAIN HOIST 2) PROVIDE VINYL STRIP CURTAIN ON INTERIOR
111:1	OFFICE	3'-0 x 7'-0"	F	WD	TR	1-3/4"	HM	HM	PT	B5/A005	B5/A005	03	-	-	-	-
112:1	LOBBY	(2) 4'-0" x 8'-11"	F	HM	FF	1-3/4"	HM	HM	FF	A8/A901	B4/A901	BO	1	-	2,4	INTEGRATED DOOR ASSEMBLY
112:2	LOBBY	(2) 4'-0" x 8'-11"	F	HM	FF	1-3/4"	HM	HM	FF	A8/A901	B4/A901	BO	1	-	2,4	INTEGRATED DOOR ASSEMBLY
112:3	LOBBY	(2) 3'-6" x 8'-11"	F	HM	FF	1-3/4"	HM	HM	FF	A8/A901	B4/A901	BO	1	-	-	INTEGRATED DOOR ASSEMBLY
113:1	HALL	(2) 4'-0" x 8'-11"	F	HM	FF	1-3/4"	HM	HM	FF	A8/A901	B4/A901	BO	1	-	2,4	INTEGRATED DOOR ASSEMBLY
114:1	RESTROOM	3'-0" x 7'-0"	F	WD	TR	1-3/4"	HM	HM	PT	B5/A005	B5/A005	04	1/3	-	1	-
116:1	BREAK ROOM	3'-0" x 7'-0"	HG	WD	TR	1-3/4"	HM	HM	PT	B5/A005	B5/A005	02A	1/3	-	3	-
117:1	RESTROOM	3'-0" x 7'-0"	F	WD	TR	1-3/4"	HM	HM	PT	B5/A005	B5/A005	04	1/3	-	1	-
118:1	JANITORS CLOSET	3'-0" x 7'-0"	EX	WD	TR	-	EX	WD	TR	-	-	EX 01	-	-	-	STRIP PAINT FROM EXISTING WOOD
120:1	STORAGE	3'-0" x 7'-0"	HG	WD	TR	1-3/4"	HM	HM	PT	B5/A005	B5/A005	05	1/3	-	-	-
145:1	VESTIBULE	-	EX	-	-	-	EX	-	-	-	-	-	-	-	3	SIGNAGE ONLY
SECOND FLOOR																
202:1	GLEE CLUB OFFICE	3'-0" x 7'-0"	VL	WD	TR	1-3/4"	HM	HM	PT	B6:1/A005	B6:2/A005	08	-	Y	-	STC-44 RATED DOOR
203:1	GLEE CLUB	(2) 3'-0" x 7'-6"	PNL	WD	TR	1-3/4"	HM	HM	PT	D6/A005	D7/A005	06	1/3	Y	3	-
203:2	GLEE CLUB	3'-0 x 7'-0"	EX	WD	TR	EX	EX	WD	TR	-	-	EX 01	-	-	4	1) STRIP PAINT FROM EXISTING WOOD 2) REMOVE EXISTING EXPANDED METAL LATH ON TRANSOM & DOOR LITE
204:1	STAIR	(2) 4'-0" x 7'-11"	F	HM	FF	1-3/4"	HM	HM	FF	A8/A901	D4 & D6/A901	BO	1	-	2,4	INTEGRATED DOOR ASSEMBLY
204:2	STAIR	(2) 4'-0" x 7'-11"	F	HM	FF	1-3/4"	HM	HM	FF	A8/A901	B4 & D6/A901	BO	1	-	2,4	INTEGRATED DOOR ASSEMBLY
205:1	GLEE CLUB SECTIONALS	3'-0" x 7'-0"	VL	WD	TR	1-3/4"	HM	HM	PT	B6:1/A001	B6:2/A005	08A	-	Y	-	1) STC-44 RATED DOOR 2) SALVAGE EXIST DOOR & TRANSOM FOR OWNER
213:1	STAIR	(2) 4'-0" x 7'-11"	F	HM	FF	1-3/4"	HM	HM	FF	A8/A901	B4/A901	BO	1	-	2,4	INTEGRATED DOOR ASSEMBLY
214:1	SPIRIT BAND	(2) 3'-0" x 7'-6"	PNL	WD	TR	1-3/4"	HM	HM	PT	D6/A005	D7/A005	06	1/3	Y	3	ENLARGE EXISTING WALL OPENING FOR NEW DOOR SIZE
215:1	LOBBY	(2) 4'-0" x 7'-11"	F	HM	FF	1-3/4"	HM	HM	FF	A8/A901	B4/A901	BO	1	-	2,4	INTEGRATED DOOR ASSEMBLY
215:2	LOBBY	(2) 4'-0" x 7'-11"	F	HM	FF	1-3/4"	HM	HM	FF	A8/A901	B4 & D4/A901	BO	1	-	-	INTEGRATED DOOR ASSEMBLY
THIRD FLOOR																
300:1	CONCERT BAND	(2) 3'-0" x 8'-0"	F	WD	TR	1-3/4"	HM	HM	PT	D6/A005	D7/A005	06A	1/3	Y	3	180 SWING
300:2	CONCERT BAND	(2) 3'-0" x 8'-0"	F	WD	TR	1-3/4"	HM	HM	PT	D6/A005	D7/A005	06A	1/3	Y	3	180 SWING
301:1	BAND LIBRARY	(2) 3'-0" x 8'-0"	F	WD	TR	1-3/4"	HM	HM	PT	D6/A005	D7/A005	07	1/3	Y	3	-
302:1	OFFICE	3'-0" x 7'-0"	F	WD	TR	1-3/4"	HM	HM	PT	B5/A005	B5/A005	03A	1/3	-	3	-
303:1	JAZZ KNIGHTS	(2) 3'-0" x 7'-0"	F	WD	TR	1-3/4"	HM	HM	PT	D6/A005	D7/A005	06	1/3	Y	3	-
304:1	IT/AV EQUIPMENT ROOM	3'-0" x 7'-0"	F	WD	TR	1-3/4"	HM	HM	PT	D6/A005	D7/A005	05A	1/3	Y	3	-
305:1	JANITORS CLOSET	3'-0" x 7'-0"	F	WD	TR	1-3/4"	HM	HM	PT	B5/A005	B5/A005	02B	1/3	-	3	-
306:1	CONTROL ROOM	3'-0" x 7'-0"	VL	WD	TR	1-3/4"	HM	HM	PT	B7:1/A005	B7:2/A005	08	1/3	Y	3	STC-51 RATED DOOR
309:1	PRACTICE	(2) 3'-0" x 7'-0"	F	WD	PT	1-3/4"	HM	HM	PT	D6/A005	D7/A005	07	1/3	Y	-	-
311:1	STAIR	(2) 4'-0" x 8'-5"	F	HM	FF	1-3/4"	HM	HM	FF	B8/A901	B6/A901	BO	1	-	2,4	INTEGRATED DOOR ASSEMBLY - SPLIT 90
313:1	STAIR	(2) 4'-0" x 8'-5"	F	HM	FF	1-3/4"	HM	HM	FF	A8/A901	B4/A901	BO	1	-	2,4	INTEGRATED DOOR ASSEMBLY
316:1	CLOSET	3'-0" x 7'-0"	F	HM	PT	1-3/4"	HM	HM	PT	B5/A005	B5/A005	05	1	-	3	-
319:1	HALL	(2) 3'-0" x 7'-0"	F	WD	TR	1-3/4"	HM	HM	PT	D6/A005	D7/A005	06	1/3	Y	-	-
323:1	VESTIBULE	(2) 4'-0" x 8'-5"	F	HM	FF	1-3/4"	HM	HM	FF	A8/A901	D4 & D6/A901	BO	1	-	2,4	INTEGRATED DOOR ASSEMBLY
324:1	ELEVATOR LOBBY	(2) 4'-0" x 8'-5"	F	HM	FF	1-3/4"	HM	HM	FF	A8/A901	E4/A901	BO	1	-	-	INTEGRATED DOOR ASSEMBLY
BID PACKAGE NO. 1 ALTERNATE 1.1: CADET SPIRIT BAND																
SECOND FLOOR																
214:2	SPIRIT BAND	3'-0" x 7'-0"	EX	WD	TR	-	EX	WD	TR	-	-	EX 02	-	-	-	STRIP PAINT FROM EXISTING WOOD
214:3	SPIRIT BAND	3'-0" x 7'-0"	EX	WD	TR	-	EX	WD	TR	-	-	EX 01	-	-	4	1) STRIP PAINT FROM EXISTING WOOD 2) REMOVE EXISTING EXPANDED METAL LATH ON TRANSOM & DOOR LITE
BID PACKAGE NO. 2																
FIRST FLOOR																
115:1	VESTIBULE	3'-4" x 7'-0"	SF	AL	FF	1-3/4"	SF	AL	FF	C2/A601	E1/601	AL 01	-	-	3,4	1) PROVIDE CONCEALED CONDUIT PATHWAY TO CEILING OF LOBBY ROOM 112 FOR FUTURE ACCESS CONTROL SYSTEM INSTALLATION
115:2	VESTIBULE	3'-4" x 7'-0"	SF	AL	FF	1-3/4"	SF	AL	FF	C5/A601	E4/A601	AL 02	-	-	-	-
BID PACKAGE NO. 2 ALTERNATE 2.1: BASEMENT																
BASEMENT																
B-9:1	LOBBY	(2) 3'-0" x 7'-0"	F	HM	PT	1-3/4"	HM	HM	PT	B5/A005	B5/A005	01	1	-	-	-
B-9:2	LOBBY	(2) 4'-0" x 6'-8"	F	HM	FF	1-3/4"	HM	HM	FF	A8/A901	B4/A901	BO	1	-	-	INTEGRATED DOOR ASSEMBLY

LEGEND:

MATERIALS:
EX: EXISTING | HM: HOLLOW METAL | WD: WOOD | ST: STEEL
FINISHES:
PT: PAINT | TR: TRANSPARENT FINISH | FF: FACTORY FINISH

NOTES:

- SEE DIVISION 8 SPECIFICATION SECTIONS FOR INTEGRATED METAL DOOR OPENING ASSEMBLIES INCLUDING HARDWARE
- SEE DIVISION 13 SPECIFICATION SECTIONS FOR STC RATED DOORS INCLUDING HARDWARE
- SEE HARDWARE SCHEDULE FOR OTHER DOORS IDENTIFIED AS ACOUSTICAL

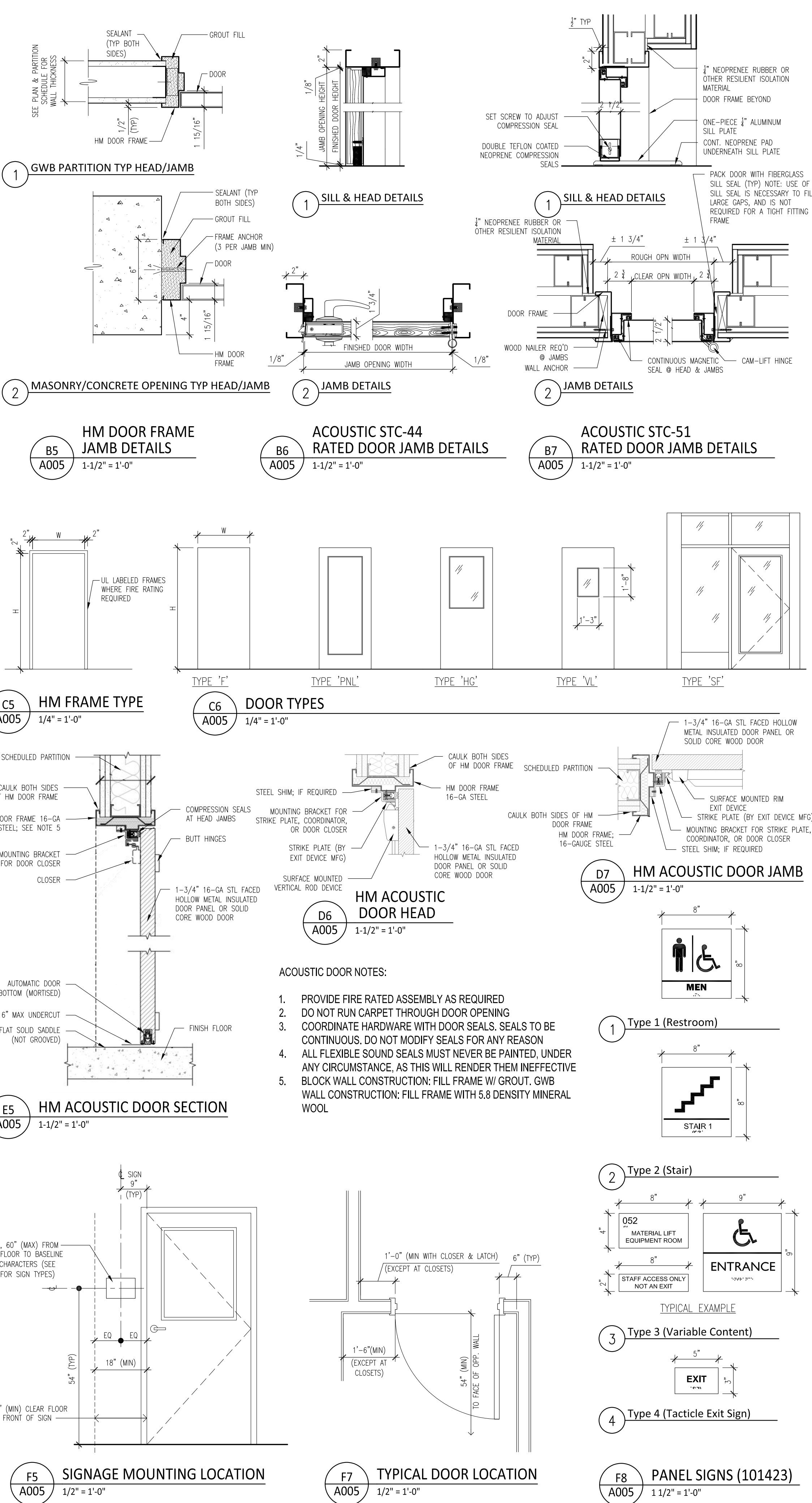

Mark B. Thompson Associates
Architecture
502 South 24th Street
Philadelphia, PA 19146
215.985.1000 www.mbtarchitects.com

Keast & Hood Company of New York, PC
Structural Engineering
400 Market Street, Suite 1250
Philadelphia, PA 19106
215.625.0099 www.keasthood.com

Dimitri J. Ververelli, Inc.
Mechanical, Electrical, Plumbing, Fire Protection
Engineering
211 North 13th Street
Philadelphia, PA 19107
215.496.0000 www.djvinc.com

Langan
Civil Engineering
21 Penn Plaza, 360 West 31st Street, 8th Floor
New York, NY 10001
212.479.5400 www.langan.com

Theatre Projects
Acoustical Design
47 Water Street
South Norwalk, CT 06854
203.299.0830 www.theatreprojects.com

It is a violation of New York State Law for any person, unless he is acting under the direction of a licensed Professional Engineer or Land Surveyor, to alter an item in any way. If an item bearing the seal of an Engineer or Land Surveyor is altered, the altering Engineer or Land Surveyor shall affix to the item his seal and the notation "altered by" followed by his signature and the date of such alteration, and a specific description of the alteration.

General Notes

- All dimensions and existing conditions shall be checked and verified by contractor at the site prior to proceeding with the work.
- Contractor shall inform Architect/ Engineer of any discrepancies on drawings before construction begins.
- No existing service may be cut without Architect/Engineer's consent. Any existing service severed or damaged shall be replaced at no cost to owner.
- Contractor must notify Architect/ Engineer at once if hidden existing conditions encountered require design modifications.

Issue Issued For Date

0 Bid & Permit 07-06-2022

PRELIMINARY
Not For Construction

Key Plan



EGNER HALL
BUILDING 685

U.S. MILITARY ACADEMY
West Point, New York

Project No.: 11300
Date: July 06, 2022

Drawing Title:
Door & Window Schedules

A005

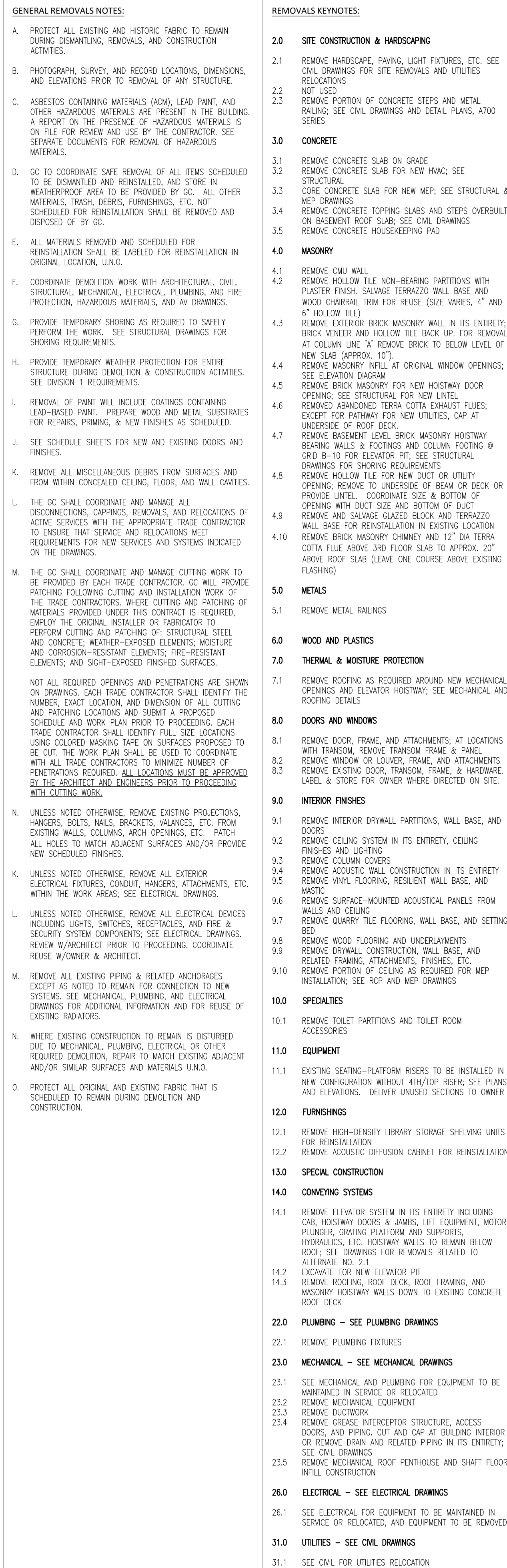
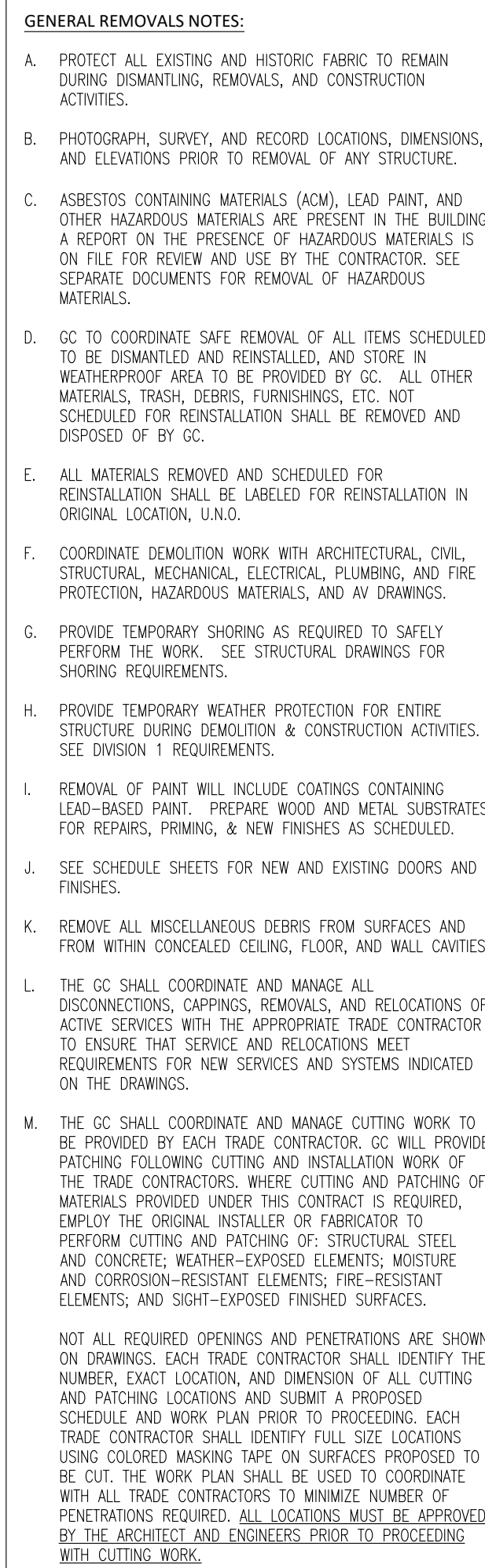

Mark B. Thompson Associates
Architecture
502 South 24th Street
Philadelphia, PA 19146
215.985.1000 www.mbtarchitects.com

Keast & Hood Company of New York, PC
Structural Engineering
4026 Market Street, Suite 1250
Philadelphia, PA 19106
215.625.0099 www.keasthood.com

Dimitt J. Veraverelli, Inc.
Mechanical, Electrical, Plumbing, Fire Protection
Engineering
211 North 13th Street
Philadelphia, PA 19107
215.496.0000 www.djvinc.com

Langan
Civil Engineering
21 Penn Plaza, 360 West 31st Street, 8th Floor
New York, NY 10001
212.479.5040 www.langan.com

Theatre Projects
Acoustical Design
47 Water Street
South Norwalk, CT 06854
203.299.0830 www.theatreprojects.com

It is a violation of New York State Law for any person, unless he is acting under the direction of a licensed Professional Engineer or Land Surveyor, to alter an item in any way. If an item bearing the seal of an Engineer or Land Surveyor is altered, the altering Engineer or Land Surveyor shall affix to the item his seal and the notation "altered by" followed by his signature and the date of such alteration, and a specific description of the alteration.

General Notes

1. All dimensions and existing conditions shall be checked and verified by contractor at the site prior to proceeding with the work.
2. Contractor shall inform Architect/ Engineer of any discrepancies on drawings before construction begins.
3. No existing service may be cut without Architect/Engineer's consent. Any existing service severed or damaged shall be replaced at no cost to owner.
4. Contractor must notify Architect/ Engineer at once if hidden existing conditions encountered require design modifications.

Issue	Issued For	Date
0	Bid & Permit	07-06-2022

PRELIMINARY
Not For Construction

Key Plan

EGNER HALL
BUILDING 685
U.S. MILITARY ACADEMY
West Point, New York

Project No.: 11300
Date: July 06, 2022

Drawing Title:
Removals Plans
Basement & First Floor

A 100

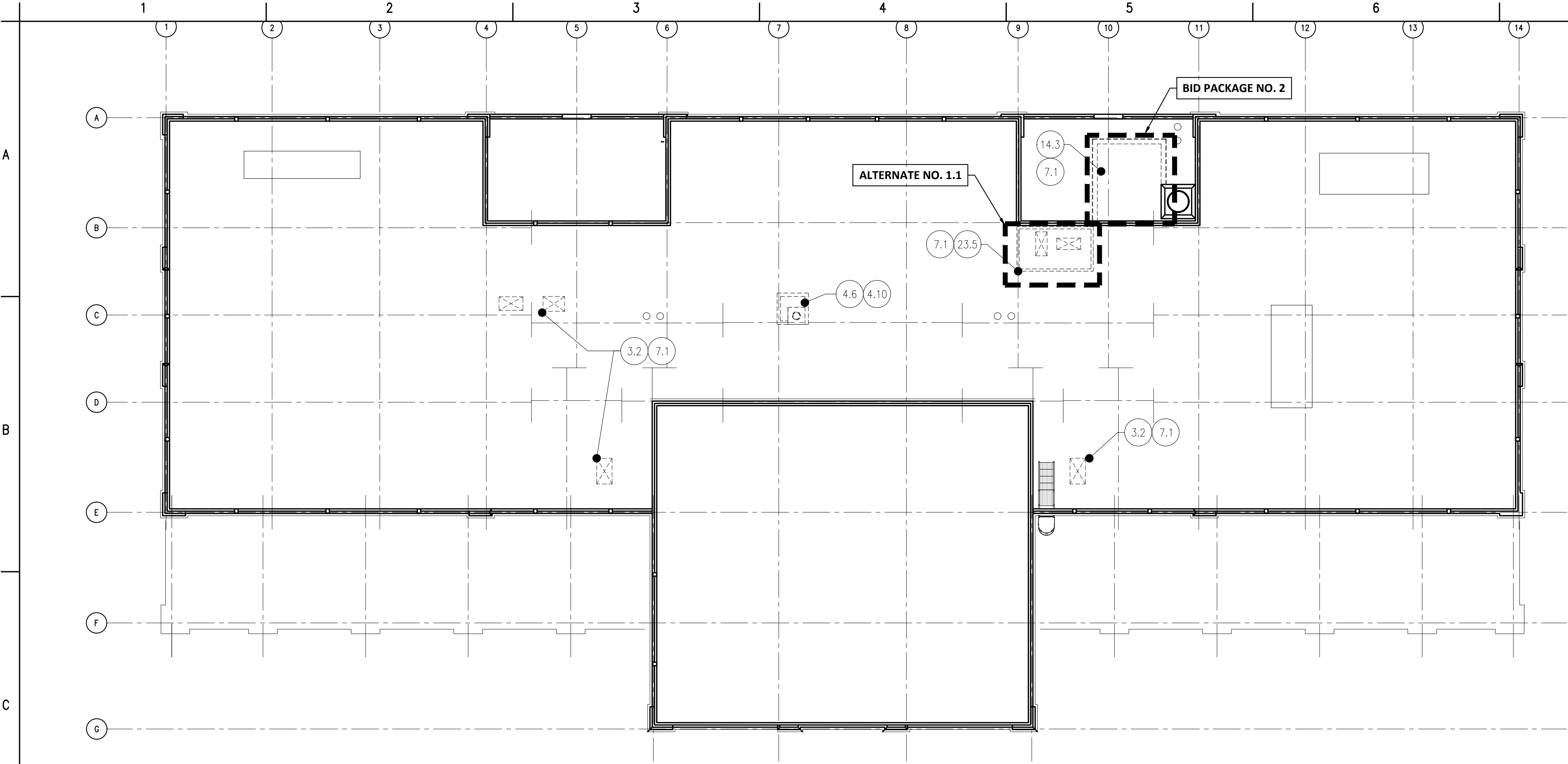

C2
A102 **ROOF REMOVALS PLAN**
3/32" = 1'-0"

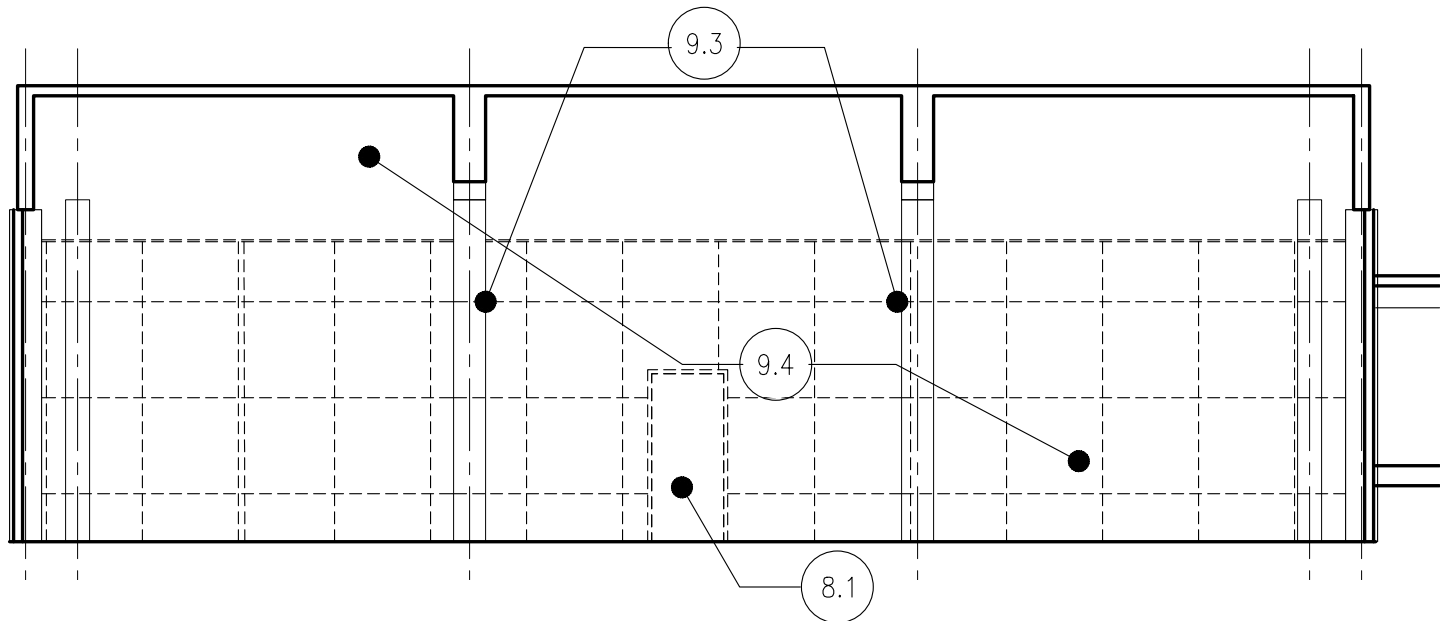
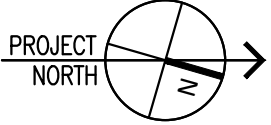

E1
A102 **BAND ROOM INTERIOR FINISHES REMOVALS - WEST ELEVATION**
1/8" = 1'-0"

GENERAL NOTE: SEE AV DRAWINGS FOR AV REMOVALS

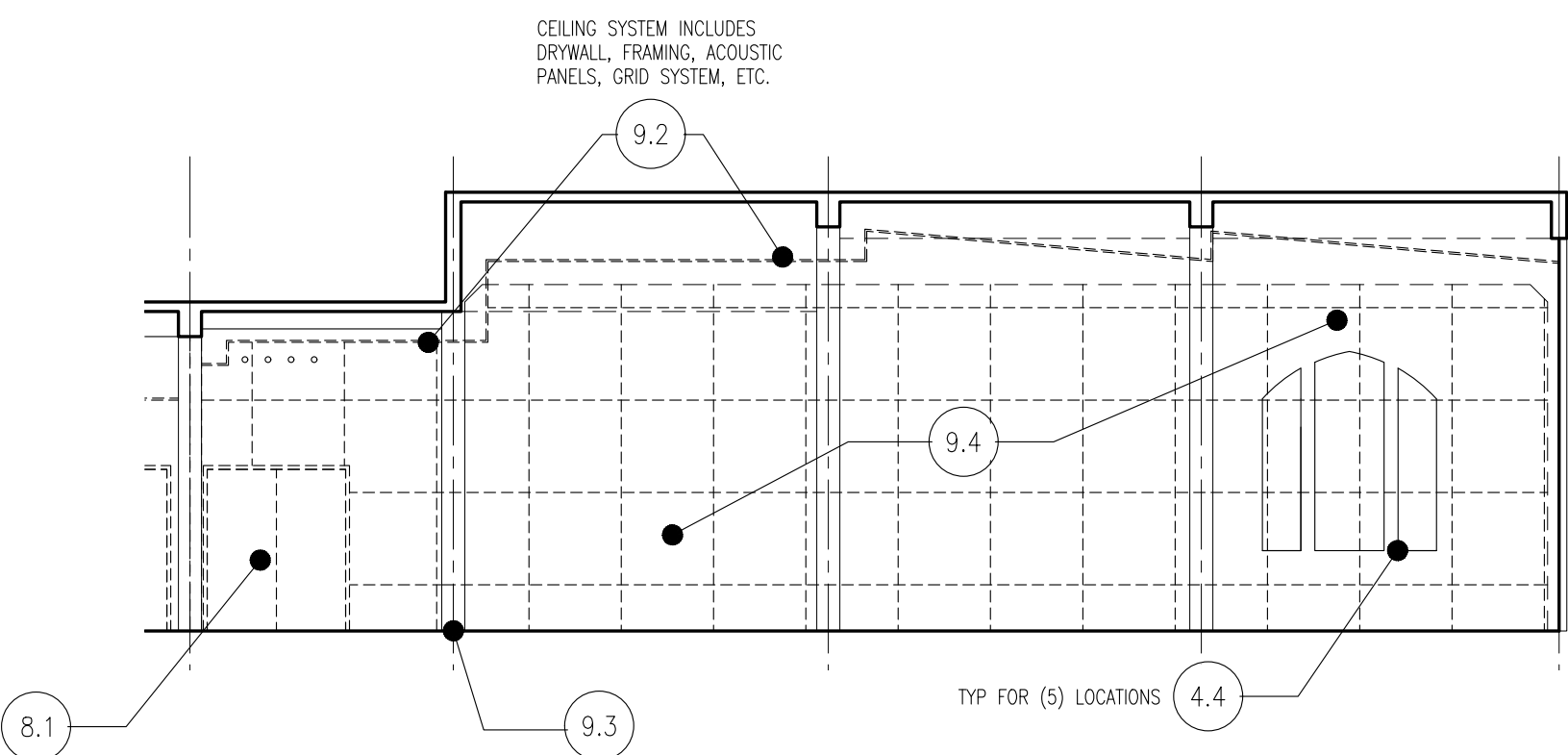

F1
A102 **BAND ROOM INTERIOR FINISHES REMOVALS - NORTH ELEVATION**
1/8" = 1'-0"

GENERAL NOTE: SEE AV DRAWINGS FOR AV REMOVALS

GENERAL REMOVALS NOTES:

- A. PROTECT ALL EXISTING AND HISTORIC FABRIC TO REMAIN DURING DISMANTLING, REMOVALS, AND CONSTRUCTION ACTIVITIES.
- B. PHOTOGRAPH, SURVEY, AND RECORD LOCATIONS, DIMENSIONS, AND ELEVATIONS PRIOR TO REMOVAL OF ANY STRUCTURE.
- C. ASBESTOS CONTAINING MATERIALS (ACM), LEAD PAINT, AND OTHER HAZARDOUS MATERIALS ARE PRESENT IN THE BUILDING. A REPORT ON THE PRESENCE OF HAZARDOUS MATERIALS IS ON FILE FOR REVIEW AND USE BY THE CONTRACTOR. SEE SEPARATE DOCUMENTS FOR REMOVAL OF HAZARDOUS MATERIALS.
- D. GC TO COORDINATE SAFE REMOVAL OF ALL ITEMS SCHEDULED TO BE DISMANTLED AND REINSTALLED, AND STORE IN WEATHERPROOF AREA TO BE PROVIDED BY GC. ALL OTHER MATERIALS, TRASH, DEBRIS, FURNISHINGS, ETC. NOT SCHEDULED FOR REINSTALLATION SHALL BE REMOVED AND DISPOSED OF BY GC.
- E. ALL MATERIALS REMOVED AND SCHEDULED FOR REINSTALLATION SHALL BE LABELED FOR REINSTALLATION IN ORIGINAL LOCATION, U.N.O.
- F. COORDINATE DEMOLITION WORK WITH ARCHITECTURAL, CIVIL, STRUCTURAL, MECHANICAL, ELECTRICAL, PLUMBING, AND FIRE PROTECTION, HAZARDOUS MATERIALS, AND AV DRAWINGS.
- G. PROVIDE TEMPORARY SHORING AS REQUIRED TO SAFELY PERFORM THE WORK. SEE STRUCTURAL DRAWINGS FOR SHORING REQUIREMENTS.
- H. PROVIDE TEMPORARY WEATHER PROTECTION FOR ENTIRE STRUCTURE DURING DEMOLITION & CONSTRUCTION ACTIVITIES. SEE DIVISION 1 REQUIREMENTS.
- I. REMOVAL OF PAINT WILL INCLUDE COATINGS CONTAINING LEAD-BASED PAINT. PREPARE WOOD AND METAL SUBSTRATES FOR REPAIRS, PRIMING, & NEW FINISHES AS SCHEDULED.
- J. SEE SCHEDULE SHEETS FOR NEW AND EXISTING DOORS AND FINISHES.
- K. REMOVE ALL MISCELLANEOUS DEBRIS FROM SURFACES AND FROM WITHIN CONCEALED CEILING, FLOOR, AND WALL CAVITIES.
- L. THE GC SHALL COORDINATE AND MANAGE ALL DISCONNECTIONS, CAPPING, REMOVALS, AND RELOCATIONS OF ACTIVE SERVICES WITH THE APPROPRIATE TRADE CONTRACTOR TO ENSURE THAT SERVICE AND RELOCATIONS MEET REQUIREMENTS FOR NEW SERVICES AND SYSTEMS INDICATED ON THE DRAWINGS.
- M. THE GC SHALL COORDINATE AND MANAGE CUTTING WORK TO BE PROVIDED BY EACH TRADE CONTRACTOR. GC WILL PROVIDE PATCHING FOLLOWING CUTTING AND INSTALLATION WORK OF THE TRADE CONTRACTORS, WHERE CUTTING AND PATCHING OF MATERIALS PROVIDED UNDER THIS CONTRACT IS REQUIRED, EMPLOY THE ORIGINAL INSTALLER OR FABRICATOR TO PERFORM CUTTING AND PATCHING OF STRUCTURAL STEEL AND CONCRETE, WEATHER-EXPOSED ELEMENTS, MOISTURE AND CORROSION-RESISTANT ELEMENTS, FIRE-RESISTANT ELEMENTS, AND SIGHT-EXPOSED FINISHED SURFACES.

NOT ALL REQUIRED OPENINGS AND PENETRATIONS ARE SHOWN ON DRAWINGS. EACH TRADE CONTRACTOR SHALL IDENTIFY THE NUMBER, EXACT LOCATION, AND DIMENSION OF ALL CUTTING AND PATCHING LOCATIONS AND SUBMIT A PROPOSED SCHEDULE AND WORK PLAN PRIOR TO PROCEEDING. EACH TRADE CONTRACTOR SHALL IDENTIFY FULL SIZE LOCATIONS USING COLORED MASKING TAPE ON SURFACES PROPOSED TO BE CUT. THE WORK PLAN SHALL BE USED TO COORDINATE WITH ALL TRADE CONTRACTORS TO MINIMIZE NUMBER OF PENETRATIONS REQUIRED. ALL LOCATIONS MUST BE APPROVED BY THE ARCHITECT AND ENGINEERS PRIOR TO PROCEEDING WITH CUTTING WORK.

- N. UNLESS NOTED OTHERWISE, REMOVE EXISTING PROJECTIONS, HANGERS, BOLTS, NAILS, BRACKETS, VALANCES, ETC. FROM EXISTING WALLS, COLUMNS, ARCH OPENINGS, ETC. PATCH ALL HOLES TO MATCH ADJACENT SURFACES AND/OR PROVIDE NEW SCHEDULED FINISHES.
- K. UNLESS NOTED OTHERWISE, REMOVE ALL EXTERIOR ELECTRICAL FIXTURES, CONDUIT, HANGERS, ATTACHMENTS, ETC. WITHIN THE WORK AREAS; SEE ELECTRICAL DRAWINGS.
- L. UNLESS NOTED OTHERWISE, REMOVE ALL ELECTRICAL DEVICES INCLUDING LIGHTS, SWITCHES, RECEPTACLES, AND FIRE & SECURITY SYSTEM COMPONENTS; SEE ELECTRICAL DRAWINGS. REVIEW W/ARCHITECT PRIOR TO PROCEEDING. COORDINATE REUSE W/OWNER & ARCHITECT.
- M. REMOVE ALL EXISTING PIPING & RELATED ANCHORAGES EXCEPT AS NOTED TO REMAIN FOR CONNECTION TO NEW SYSTEMS. SEE MECHANICAL, PLUMBING, AND ELECTRICAL DRAWINGS FOR ADDITIONAL INFORMATION AND FOR REUSE OF EXISTING RADIATORS.
- N. WHERE EXISTING CONSTRUCTION TO REMAIN IS DISTURBED DUE TO MECHANICAL, PLUMBING, ELECTRICAL OR OTHER REQUIRED DEMOLITION, REPAIR TO MATCH EXISTING ADJACENT AND/OR SIMILAR SURFACES AND MATERIALS U.N.O.
- D. PROTECT ALL ORIGINAL AND EXISTING FABRIC THAT IS SCHEDULED TO REMAIN DURING DEMOLITION AND CONSTRUCTION.

REMOVALS KEYNOTES:

- 2.0 SITE CONSTRUCTION & HARDSCAPING**
- 2.1 REMOVE HARDSCAPE, PAVING, LIGHT FIXTURES, ETC. SEE CIVIL DRAWINGS FOR SITE REMOVALS AND UTILITIES RELOCATIONS
- 2.2 NOT USED
- 2.3 REMOVE PORTION OF CONCRETE STEPS AND METAL RAILING; SEE CIVIL DRAWINGS AND DETAIL PLANS, A700 SERIES
- 3.0 CONCRETE**
- 3.1 REMOVE CONCRETE SLAB ON GRADE
- 3.2 REMOVE CONCRETE SLAB FOR NEW HVAC; SEE STRUCTURAL
- 3.3 CORE CONCRETE SLAB FOR NEW MEP; SEE STRUCTURAL & MEP DRAWINGS
- 3.4 REMOVE CONCRETE TOPPING SLABS AND STEPS OVERBUILT ON BASEMENT ROOF SLAB; SEE CIVIL DRAWINGS
- 3.5 REMOVE CONCRETE HOUSEKEEPING PAD
- 4.0 MASONRY**
- 4.1 REMOVE CMU WALL
- 4.2 REMOVE HOLLOW TILE NON-BEARING PARTITIONS WITH PLASTER FINISH, SALVAGE TERRAZZO WALL BASE AND WOOD CHAMBRAL TRIM FOR REUSE (SEE VARIES, 4" AND 6" HOLLOW TILE)
- 4.3 REMOVE EXTERIOR BRICK MASONRY WALL IN ITS ENTIRETY; BRICK VENEER AND HOLLOW TILE BACK UP. FOR REMOVAL AT COLUMN LINE 'A' REMOVE BRICK TO BELOW LEVEL OF NEW SLAB (APPROX. 10').
- 4.4 REMOVE MASONRY INFILL AT ORIGINAL WINDOW OPENINGS; REMOVE BRICK MASONRY FOR NEW HOISTWAY DOOR OPENING; SEE STRUCTURAL FOR NEW UNITE
- 4.6 REMOVE ABANDONED TERRAZZO COTTA EXHAUST FLUES; EXCEPT FOR PATHWAY FOR NEW UTILITIES, CAP AT UNDERSIDE OF ROOF DECK
- 4.7 REMOVE BASEMENT LEVEL BRICK MASONRY HOISTWAY BEARING WALLS & FOOTINGS AND COLUMN FOOTING @ GRID B-10 FOR ELEVATOR PIT; SEE STRUCTURAL DRAWINGS FOR SHORING REQUIREMENTS
- 4.8 REMOVE HOLLOW TILE FOR NEW DUCT OR UTILITY OPENING; REMOVE TO UNDERSIDE OF BEAM OR DECK OR PROVIDE UNITE. COORDINATE SIZE & BOTTOM OF OPENING WITH DUCT SIZE AND BOTTOM OF DUCT
- 4.9 REMOVE AND SALVAGE GLAZED BLOCK AND TERRAZZO WALL BASE FOR REINSTALLATION IN EXISTING LOCATION
- 4.10 REMOVE BRICK MASONRY CHIMNEY AND 12" DIA TERRAZZO COTTA FLUE ABOVE 3RD FLOOR SLAB TO APPROX. 20' ABOVE ROOF SLAB (LEAVE ONE COURSE ABOVE EXISTING FLASHING)
- 5.0 METALS**
- 5.1 REMOVE METAL RAILINGS
- 6.0 WOOD AND PLASTICS**
- 7.0 THERMAL & MOISTURE PROTECTION**
- 7.1 REMOVE ROOFING AS REQUIRED AROUND NEW MECHANICAL OPENINGS AND ELEVATOR HOISTWAY; SEE MECHANICAL AND ROOFING DETAILS
- 8.0 DOORS AND WINDOWS**
- 8.1 REMOVE DOOR, FRAME, AND ATTACHMENTS; AT LOCATIONS WITH TRANSOM, REMOVE TRANSOM FRAME & PANEL
- 8.2 REMOVE WINDOW OR LOUVER, FRAME, AND ATTACHMENTS
- 8.3 REMOVE EXISTING DOOR, TRANSOM, FRAME, & HARDWARE. LABEL & STORE FOR OWNER WHERE DIRECTED ON SITE.
- 9.0 INTERIOR FINISHES**
- 9.1 REMOVE INTERIOR DRYWALL PARTITIONS, WALL BASE, AND DOORS
- 9.2 REMOVE CEILING SYSTEM IN ITS ENTIRETY, CEILING FINISHES AND LIGHTING
- 9.3 REMOVE COLUMN COVERS
- 9.4 REMOVE ACOUSTIC WALL CONSTRUCTION IN ITS ENTIRETY
- 9.5 REMOVE VINYL FLOORING, RESILIENT WALL BASE, AND MASTIC
- 9.6 REMOVE SURFACE-MOUNTED ACOUSTICAL PANELS FROM WALLS AND CEILING
- 9.7 REMOVE CARRY-TILE FLOORING, WALL BASE, AND SETTING BED
- 9.8 REMOVE WOOD FLOORING AND UNDERLAYMENTS
- 9.9 REMOVE DRYWALL CONSTRUCTION, WALL BASE, AND RELATED FRAMING, ATTACHMENTS, FINISHES, ETC.
- 9.10 REMOVE PORTION OF CEILING AS REQUIRED FOR MEP INSTALLATION; SEE RCP AND MEP DRAWINGS
- 10.0 SPECIALTIES**
- 10.1 REMOVE TOILET PARTITIONS AND TOILET ROOM ACCESSORIES
- 11.0 EQUIPMENT**
- 11.1 EXISTING SEATING-PLATFORM RISERS TO BE INSTALLED IN NEW CONFIGURATION WITHOUT 4TH/FOP RISER; SEE PLANS AND ELEVATIONS. DELIVER UNUSED SECTIONS TO OWNER
- 12.0 FURNISHINGS**
- 12.1 REMOVE HIGH-DENSITY LIBRARY STORAGE SHELVING UNITS FOR REINSTALLATION
- 12.2 REMOVE ACOUSTIC DIFFUSION CABINET FOR REINSTALLATION
- 13.0 SPECIAL CONSTRUCTION**
- 14.0 CONVEYING SYSTEMS**
- 14.1 REMOVE ELEVATOR SYSTEM IN ITS ENTIRETY INCLUDING CAB, HOISTWAY DOORS & JAMBS, LIFT EQUIPMENT, MOTOR, PLUNGER, GRATING PLATFORM AND SUPPORTS, HYDRAULICS, ETC. HOISTWAY WALLS TO REMAIN BELOW ROOF; SEE DRAWINGS FOR REMOVALS RELATED TO ALTERNATE NO. 2.1
- 14.2 EXCAVATE FOR NEW ELEVATOR PIT
- 14.3 REMOVE ROOFING, ROOF DECK, ROOF FRAMING, AND MASONRY HOISTWAY WALLS DOWN TO EXISTING CONCRETE ROOF DECK
- 22.0 PLUMBING - SEE PLUMBING DRAWINGS**
- 22.1 REMOVE PLUMBING FIXTURES
- 23.0 MECHANICAL - SEE MECHANICAL DRAWINGS**
- 23.1 SEE MECHANICAL AND PLUMBING FOR EQUIPMENT TO BE MAINTAINED IN SERVICE OR RELOCATED
- 23.2 REMOVE MECHANICAL EQUIPMENT
- 23.3 REMOVE DUCTWORK
- 23.4 REMOVE GREASE INTERCEPTOR STRUCTURE, ACCESS DOORS, AND PIPING, CUT AND CAP AT BUILDING INTERIOR OR REMOVE DRAIN AND RELATED PIPING IN ITS ENTIRETY; SEE CIVIL DRAWINGS
- 23.5 REMOVE MECHANICAL ROOF PENTHOUSE AND SHAFT FLOOR INFILL CONSTRUCTION
- 26.0 ELECTRICAL - SEE ELECTRICAL DRAWINGS**
- 26.1 SEE ELECTRICAL FOR EQUIPMENT TO BE MAINTAINED IN SERVICE OR RELOCATED, AND EQUIPMENT TO BE REMOVED
- 31.0 UTILITIES - SEE CIVIL DRAWINGS**
- 31.1 SEE CIVIL FOR UTILITIES RELOCATION

Mark B. Thompson Associates
Architecture
502 South 24th Street
Philadelphia, PA 19146
215.985.1000 www.mbtarchitects.com

Keast & Hood Company of New York, PC
Structural Engineering
400 Market Street, Suite 1250
Philadelphia, PA 19106
215.625.0099 www.keasthood.com

Dimitri J. Ververelli, Inc.
Mechanical, Electrical, Plumbing, Fire Protection Engineering
211 North 13th Street
Philadelphia, PA 19107
215.496.0000 www.djvinc.com

Langan
Civil Engineering
21 Penn Plaza, 360 West 31st Street, 8th Floor
New York, NY 10001
212.479.5400 www.langan.com

Theatre Projects
Acoustical Design
47 Water Street
South Norwalk, CT 06854
203.299.0830 www.theatreprojects.com

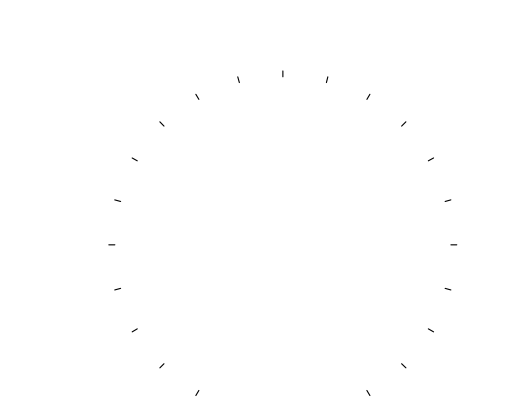

It is a violation of New York State Law for any person, unless he is acting under the direction of a licensed Professional Engineer or Land Surveyor, to alter an item in any way. If an item bearing the seal of an Engineer or Land Surveyor is altered, the altering Engineer or Land Surveyor shall affix to the item his seal and the notation "altered by" followed by his signature and the date of such alteration, and a specific description of the alteration.

- General Notes
- All dimensions and existing conditions shall be checked and verified by contractor at the site prior to proceeding with the work.
 - Contractor shall inform Architect/ Engineer of any discrepancies on drawings before construction begins.
 - No existing service may be cut without Architect/Engineer's consent. Any existing service severed or damaged shall be replaced at no cost to owner.
 - Contractor must notify Architect/ Engineer at once if hidden existing conditions encountered require design modifications.

Issue	Issued For	Date
0	Bid & Permit	07-06-2022

PRELIMINARY
Not For Construction

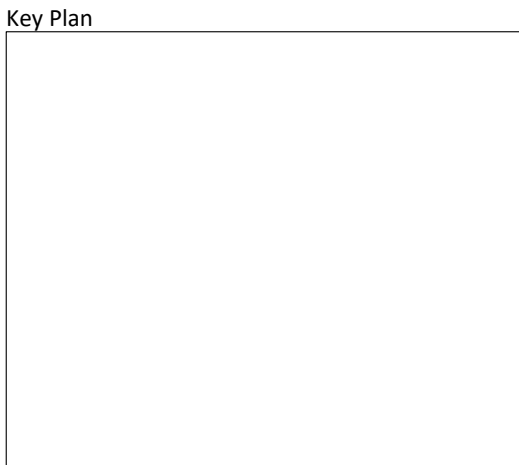

EGNER HALL
BUILDING 685
U.S. MILITARY ACADEMY
West Point, New York

Project No.: 11300
Date: July 06, 2022

Drawing Title:
Removals Plans
Roof & Band Room Int Finishes

A 102

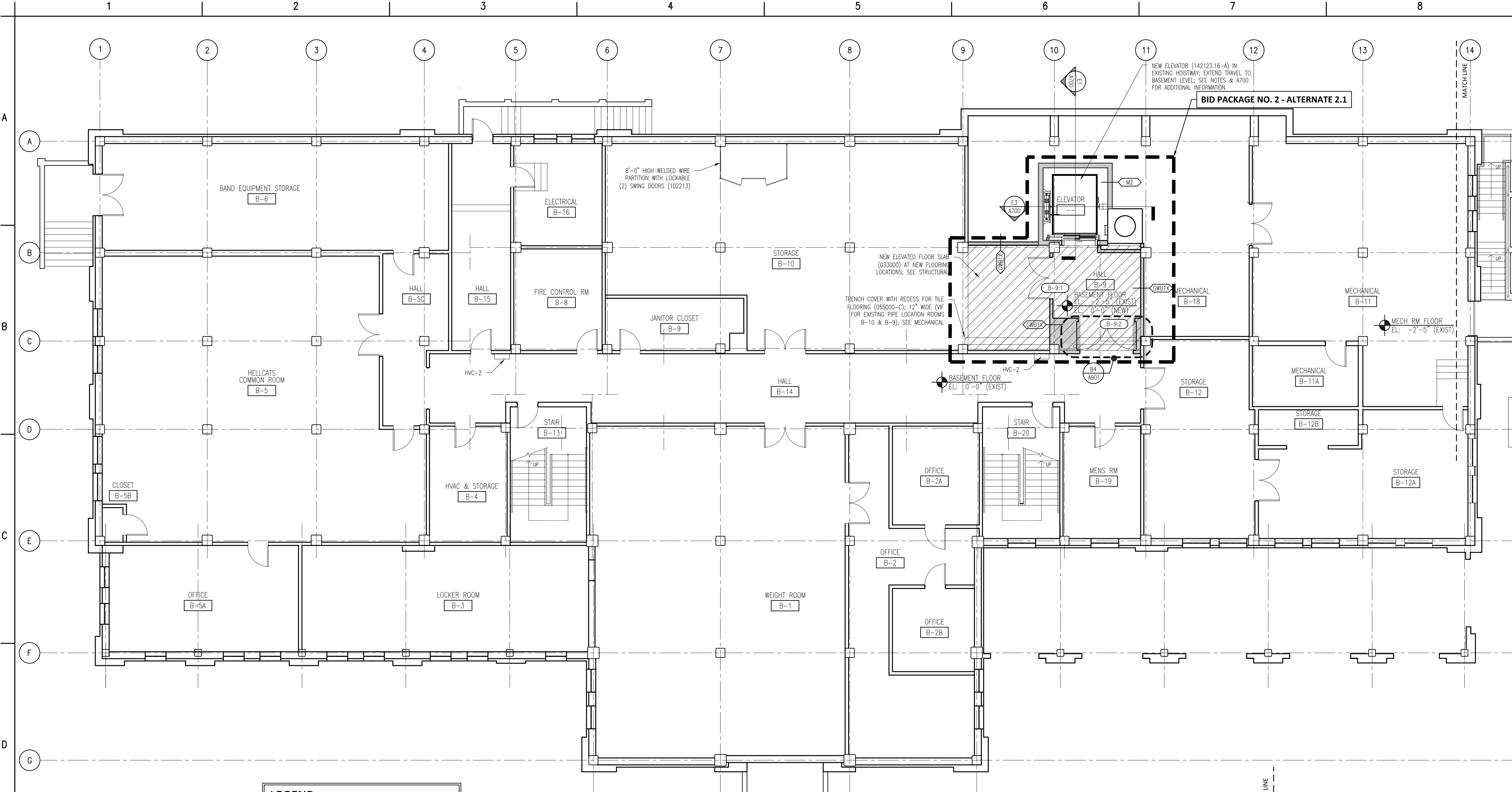

D1
A200 BASEMENT PLAN
1/8" = 1'-0"

LEGEND

AREAS OF NEW FLOORING; FINISH MATERIALS AND SUBSTRATE CONDITIONS VARY. SEE FINISH SCHEDULE AND DETAIL PLANS.

FEC-1

FIRE EXTINGUISHER CABINET
RECESSED (104413, 104416)

FEC-2

FIRE EXTINGUISHER CABINET
SURFACE MOUNTED (104413, 104416)

HVC-1

HOSE VALVE CABINET
RECESSED (104413)

HVC-2

FIRE EXTINGUISHER CABINET
SURFACE MOUNTED (104413)

F6
A200 PARTIAL BASEMENT PLAN
1/8" = 1'-0"

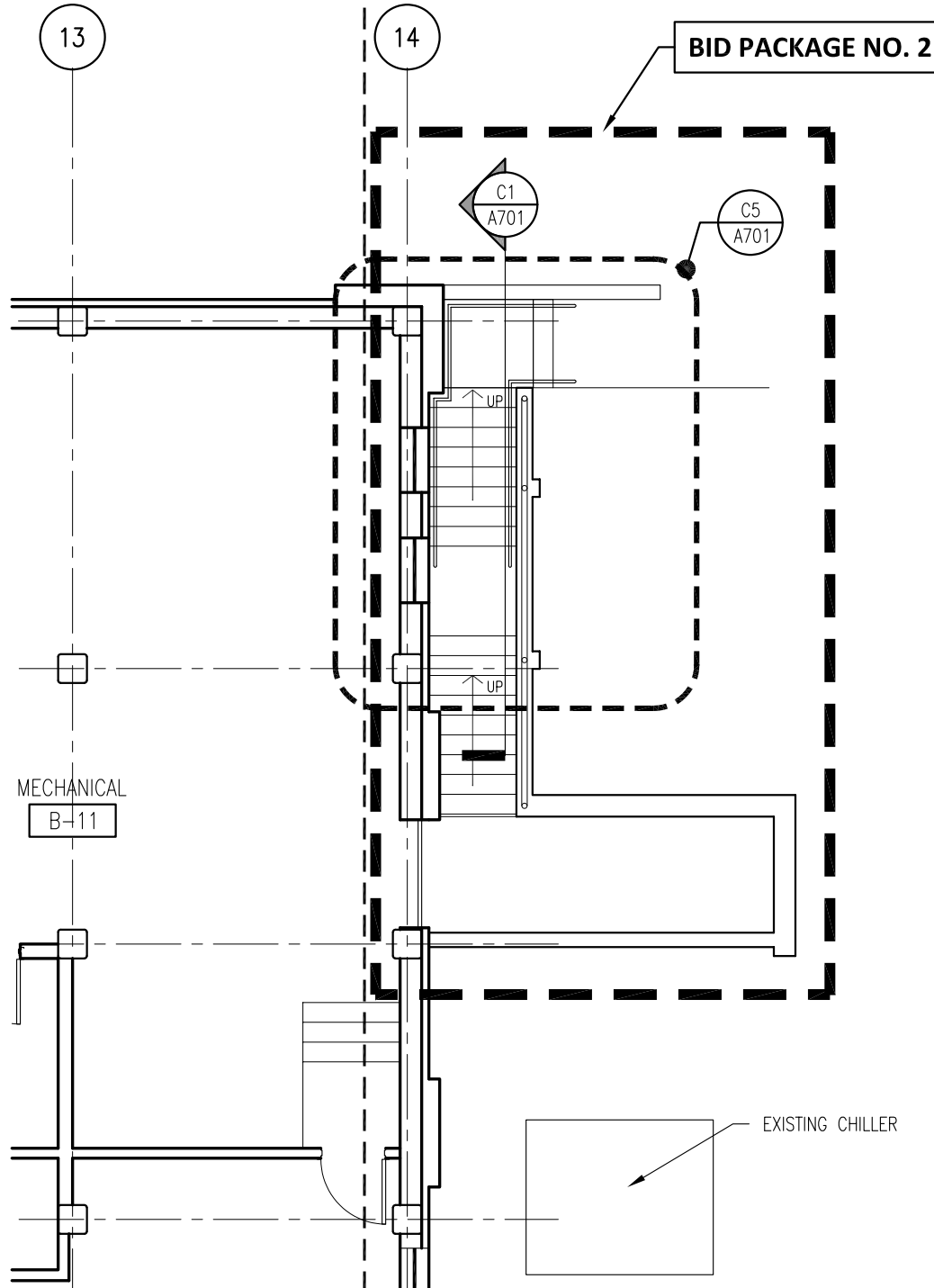

MATERIAL KEYNOTE LEGEND		
DIVISION 2: EXISTING CONDITIONS		
024119	SELECTIVE DEMOLITION	
DIVISION 3: CONCRETE		
030130	CONCRETE REPAIR (DRAWING SPEC NOTES ONLY)	
A	SEE STRUCTURAL DRAWINGS	
033000	CAST-IN-PLACE CONCRETE	
A	NEW ELEVATED FLOOR SLAB AT BASEMENT LEVEL TO MATCH CORRIDOR FLOOR ELEVATION	
033010	CAST-IN-PLACE SITE CONCRETE; SEE CIVIL EXTERIOR CONCRETE SLAB SUPPORTED ON NEW FOOTINGS WITH RAMP	
B	EXTERIOR CONCRETE STAIRS	
035413	GYPSUM CEMENT UNDERLAYMENT	
A	INTERIOR TOPPING / LEVELING SLAB	
DIVISION 4: MASONRY		
042000	UNIT MASONRY	
A	BRICK MASONRY VENEER TO MATCH EXISTING	
B	ACCESSORIES (SEE DRAWINGS FOR TYPE)	
B1	TIES, REINFORCEMENT; HOT-DIP GALV OR STAINLESS-STEEL	
C	PRECAST CONCRETE LINTELS	
D	EMBEDDED FLEXIBLE FLASHING	
E	MESH WEEP / VENT	
047200	CAST STONE MASONRY	
DIVISION 5: METALS		
051200	STRUCTURAL STEEL FRAMING; SEE STRUCTURAL	
A	ELEVATOR HOIST BEAMS	
053100	STEEL DECKING; SEE STRUCTURAL	
A	ROOF DECKING	
055000	METAL FABRICATIONS	
A	MISC STRUCTURAL SHAPES; GALVANIZED AT EXTERIOR	
B	ABRASIVE CAST METAL NOSINGS	
C	METAL FLOOR PLATE TRENCH COVER	
055213	PIPE AND TUBE RAILINGS	
DIVISION 6: WOODS, PLASTICS, AND COMPOSITES		
061000	ROUGH CARPENTRY	
062023	INTERIOR FINISH CARPENTRY	
A	GLEE CLUB ROOM 203: WOOD PICTURE RAIL & CHAIR RAIL TO MATCH EXISTING	
B	CONCERT BAND ROOM 300: WOOD WALL BASE & TRIMS; SEE DRAWINGS FOR DIMS & PROFILES	
C	CHAIR RAIL	
D	MISCELLANEOUS TRIM; SEE DRAWINGS FOR DIMS & PROFILES	
DIVISION 7: THERMAL AND MOISTURE PROTECTION		
072100	THERMAL INSULATION	
A	SPRAY-APPLIED OPEN CELL MEDIUM DENSITY FOAM INSULATION, VAPOR PERMEABLE	
072129	SPRAY-APPLIED CELLULOSE ACOUSTICAL INSULATION	
A	SOUND ABSORPTIVE FINISH OVER 100% OF OVERHEAD DECK (BETWEEN STRUCTURAL BEAMS), MINIMUM NRC 1.00, 4" SPRAY-ON CELLULOSE	
075216	STYRENE-BUTADIENE-STYRENE (SBS) MODIFIED BITUMINOUS MEMBRANE ROOFING	
A	SBS BASE SHEET + 3 PLYS AND CAP SHEET, IN COLD APPLIED ADHESIVE WITH HIGH-REFLECTIVE ROOF COATING TO MATCH EXISTING	
B	FLASHING & STRIPPING MATERIALS	
C	ROOF INSULATION	
D	INSULATION COVER BOARD	
E	VAPOR RETARDER / AIR BARRIER	
F	SUBSTRATE BOARD	
076200	SHEET METAL FLASHING AND TRIM	
A	LOW-SLOPE ROOF EDGE FLASHINGS AND COPINGS	
077200	ROOF ACCESSORIES	
A	SERVICE ACCESS PLATFORM SYSTEM	
079200	JOINT SEALANTS	
079219	ACOUSTICAL JOINT SEALANTS	
DIVISION 8: OPENINGS		
080314	HISTORIC TREATMENT OF WOOD DOORS	
081113	HOLLOW METAL DOORS AND FRAMES	
081416	FLUSH WOOD DOORS	
081713	INTEGRATED METAL DOOR OPENING ASSEMBLIES	
083113	ACCESS DOORS AND FRAMES	
A	ACOUSTIC RATES	
B	FIRE-RESISTIVE RATED	
083323	OVERHEAD COILING DOORS	
A	INSULATED ROLLING SERVICE DOOR, MANUAL CHAIN HOIST, CYLINDRICAL LOCK	
B	FACE-OF-WALL MOUNTED JAMB	
C	HOOD / HEAD PLATE	
084113	ALUMINUM-FRAMED ENTRANCES AND STOREFRONTS	
A	1" LOW EMISSIVITY INSULATED GLASS UNIT	
085113	ALUMINUM WINDOWS	
A	3-1/4" THERMAL ALUMINUM 'STEEL REPLICA' WINDOW SYSTEM	
A1	COVERED MUNTIN GRID, SIMULATED TRUE DIVIDED LITES, CUSTOM PERIMETER AND INTERIOR AND EXTERIOR GRIDS TO SIMULATE ORIGINAL WINDOW SASH	
087100	DOOR HARDWARE	
DIVISION 9: FINISHES		
092116.23	GYPSUM BOARD SHAFT WALL ASSEMBLIES	
092216	NON-STRUCTURAL METAL FRAMING	
A	STUD FRAMING, RUNNER TRACKS	
B	SUSPENSION SYSTEM FOR CEILINGS & SOFFITS	
C	GRID SUSPENSION SYSTEM FOR GYPSUM BOARD CEILINGS	
092900	GYPSUM BOARD	
093013	CERAMIC TILING	
095113	ACOUSTICAL PANEL CEILINGS	
A	SEE RCPS AND FINISH SCHEDULE	
096248	SOUND AND VIBRATION CONTROL FOR CONCRETE FLOATING FLOOR	
A	1" ROLL-OUT RUBBER MAT ISOLATION SYSTEM	
096513	RESILIENT BASE & ACCESSORIES	
096519	RESILIENT TILE FLOORING	
096623	RESINOUS MATRIX TERRAZZO FLOORING	
A	WALL BASE: 3/8" x 6" HIGH PRECAST EPOXY TERRAZZO WALL BASE TO MATCH EXISTING	
096813	TILE CARPETING	
097200	WALL COVERINGS	
A	GLEE CLUB ROOM 203: ACOUSTICAL TRANSPARENT FABRIC ON METAL FRAMING; SEE ELEVATIONS FOR EXTENT	
098433	SOUND-ABSORBING WALL UNITS	
A	CONCERT BAND ROOM 300: SOUND ABSORPTIVE 1" FABRIC WRAPPED PANELS, MINIMUM NRC 1.00	
B	SECTIONALS ROOM 205, CORRIDORS & VESTIBULES WHERE NOTED ON FINISH SCHEDULE: SOUND ABSORPTIVE 2-1/8" FABRIC WRAPPED PANELS, MINIMUM NRC 1.05	
C	GLEE CLUB ROOM 203: 2" DUCT LINER BOARD, 2.5 PCF MIN, CONCEALED IN WALL CAVITY	
D	SOUND-DIFFUSING WALL UNIT CONCEALED IN WALL CAVITY	
098436	SOUND-ABSORBING CEILING UNITS	
A	3/4" PLYWOOD PANEL SOUND REFLECTING CLOUDS SUSPENDED WITH FRAMING; ANGLE 5 DEGREES FROM HORIZONTAL IN RANDOM DIRECTIONS	
099113	EXTERIOR PAINTING	
099123	INTERIOR PAINTING	
099300	STAINING AND TRANSPARENT FINISHING	
DIVISION 10: SPECIALTIES		
101423.16	ROOM IDENTIFICATION PANEL SIGNAGE	
102213	WIRE MESH PARTITIONS	
102800	TOILET, BATH, AND LAUNDRY ACCESSORIES	
104413	FIRE PROTECTION CABINETS	
104416	FIRE EXTINGUISHERS	
(Continued on the following odd numbered sheet)		

Mark B. Thompson Associates
Architecture
502 South 24th Street
Philadelphia, PA 19146
215.985.1000 www.mbtarchitects.com

Keast & Hood Company of New York, PC
Structural Engineering
400 Market Street, Suite 1250
Philadelphia, PA 19106
215.625.0099 www.keasthood.com

Dimitri J. Ververelli, Inc.
Mechanical, Electrical, Plumbing, Fire Protection Engineering
211 North 13th Street
Philadelphia, PA 19107
215.496.0000 www.djvinc.com

Langan
Civil Engineering
21 Penn Plaza, 360 West 31st Street, 8th Floor
New York, NY 10001
212.479.5400 www.langan.com

Theatre Projects
Acoustical Design
47 Water Street
South Norwalk, CT 06854
203.299.0830 www.theatreprojects.com

It is a violation of New York State Law for any person, unless he is acting under the direction of a licensed Professional Engineer or Land Surveyor, to alter an item in any way. If an item bearing the seal of an Engineer or Land Surveyor is altered, the altering Engineer or Land Surveyor shall affix to the item his seal and the notation "altered by" followed by his signature and the date of such alteration, and a specific description of the alteration.

- General Notes
- All dimensions and existing conditions shall be checked and verified by contractor at the site prior to proceeding with the work.
 - Contractor shall inform Architect/ Engineer of any discrepancies on drawings before construction begins.
 - No existing service may be cut without Architect/Engineer's consent. Any existing service severed or damaged shall be replaced at no cost to owner.
 - Contractor must notify Architect/ Engineer at once if hidden existing conditions encountered require design modifications.

Issue	Issued For	Date
0	Bid & Permit	07-06-2022

PRELIMINARY
Not For Construction

Key Plan

EGNER HALL
BUILDING 685
U.S. MILITARY ACADEMY
West Point, New York

Project No.: 11300
Date: July 06, 2022

Drawing Title:
Basement Plan

A 200

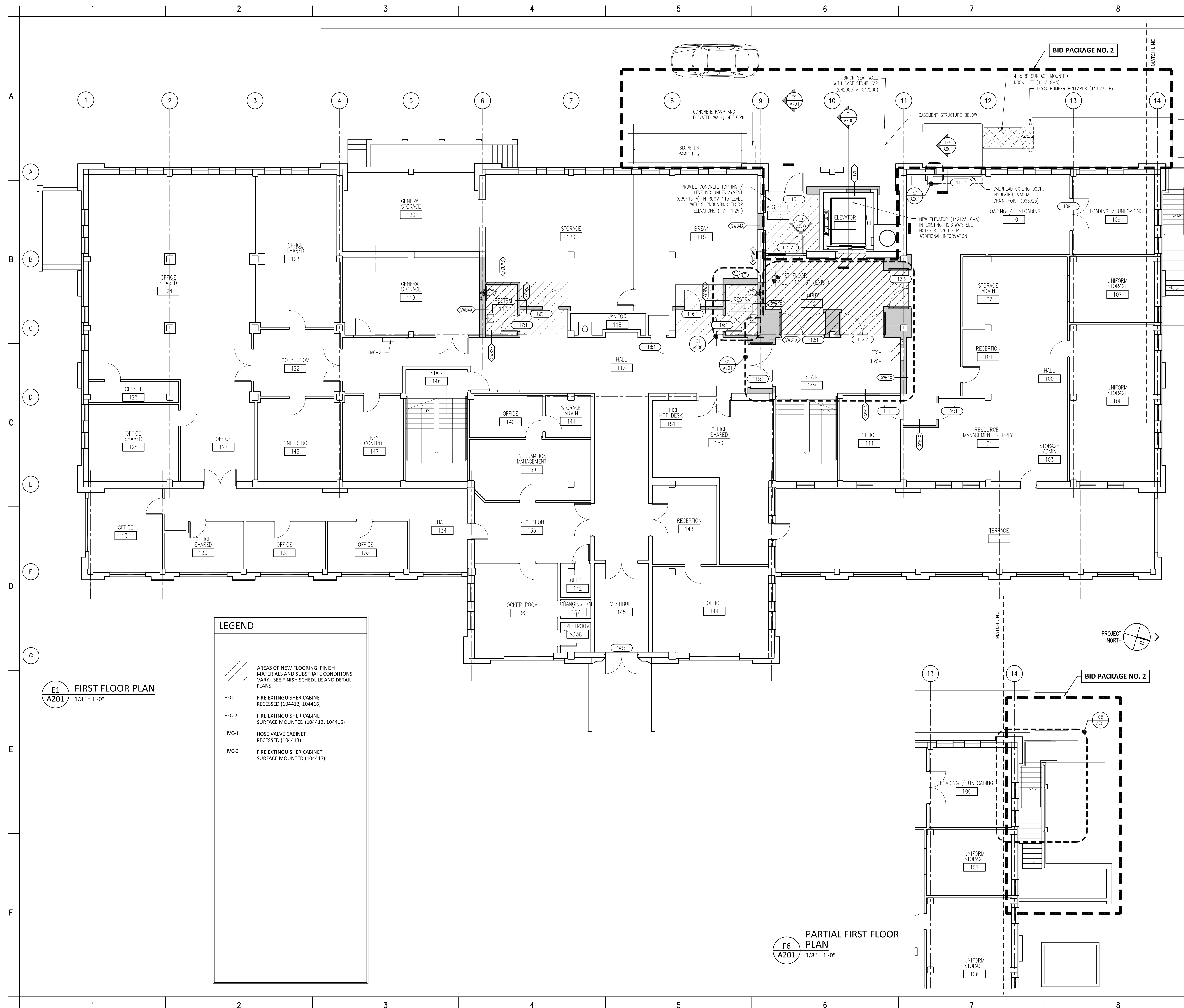

Material Keynote Legend
(Continued from the previous even numbered sheet)

DIVISION 11: EQUIPMENT	
111316	LOADING DOCK SEALS AND SHELTERS
A	CLEAR STRIP CURTAIN ENCLOSURE
111319	STATIONARY LOADING DOCK EQUIPMENT
A	SURFACE MOUNTED DOCK LIFT, 48" WIDE X 88" LONG PLATFORM, MIN 5000 LB CAPACITY, VERTICAL TRAVEL 48", LOWERED HEIGHT 8", LAG INSTALLED INTO CONCRETE
B	4-1/2" OD FIXED DOCK BUMPER BOLLARD SET IN CONCRETE
116123	FOLDING AND PORTABLE STAGES

116123	FOLDING AND PORTABLE STAGES	Dimitri J. Ververelli, Inc. Mechanical, Electrical, Plumbing, Fire Protection Engineering 211 North 13th Street Philadelphia, PA 19107 215.496.0000 www.djvinc.com
DIVISION 12: FURNISHINGS		
122200	CURTAINS AND DRAPES	
A	TRACK WITH MOVABLE CURTAINS; 25 OZ/LINEAR YARD COTTON VELOUR, SEWN WITH 100% POLYESTER LINER	

SEWN FLAT	Langan
DIVISION 13: SPECIAL CONSTRUCTION	Civil Engineering
131113 MEDIUM ISOLATION SOUND CONTROL DOOR ASSEMBLIES	21 Penn Plaza, 360 West 31st Street, 8th Floor
132472 HIGH ISOLATION SOUND CONTROL DOOR	New York, NY 10001
	212.479.5400 www.langan.com

ASSEMBLIES	Theatre Projects
DIVISION 14: CONVEYING EQUIPMENT	Acoustical Design
142123.16 MACHINE ROOM-LESS ELECTRIC TRACTION ELEVATORS	47 Water Street
A. MACHINE ROOM-LESS (MRL) SIDE COUNTERWEIGHT	South Norwalk, CT 06854
	203.299.0830 www.theatreprojects.com

DIVISION 22: PLUMBING
SEE PLUMBING DRAWINGS & SPECS
224000 PLUMBING FIXTURES

DIVISION 23: HEATING, VENTILATION AND AIR CONDITIONING
 SEE MECHANICAL DRAWINGS & SPECS
 233100 HVAC DUCTS & CASINGS
 A METAL DUCTS, SEE 'M' DWGS

DIVISION 26: ELECTRICAL
SEE ELECTRICAL DRAWINGS & SPECIFICATIONS
260000 ELECTRICAL EQUIPMENT
265000 LED LIGHTING

DIVISION 27: COMMUNICATIONS
SEE AV AND ELECTRICAL DRAWINGS & SPECS
274116.61 INTEGRATED AUDIO-VIDEO SYSTEMS AND
EQUIPMENT
A ELECTRO-ACOUSTIC ENHANCEMENT SYSTEM
SPEC FOR DETAILED DESCRIPTION OF SYSTEM
REQUIREMENTS

DIVISION 28: ELECTRONIC SAFETY AND SECURITY
SEE ELECTRICAL DRAWINGS & SPECS

DIVISION 31: EARTHWORK
SEE CIVIL DRAWINGS & SPECS

DIVISION 32: EXTERIOR IMPROVEMENTS
SEE CIVIL DRAWINGS & SPECS
321216 ON-SITE ASPHALT PAVING

DIVISION 33: UTILITIES
SEE CIVIL DRAWINGS & SPECS

Mark B. Thompson Associates
Architecture
502 South 24th Street
Philadelphia, PA 19146
215.985.1000 www.mbtarchitects.com

Keast & Hood Company of New York, PC
Structural Engineering
400 Market Street, Suite 1250
Philadelphia, PA 19106
215.625.0099 www.keasthood.com

Dimitri J. Ververelli, Inc.
Mechanical, Electrical, Plumbing, Fire Protection
Engineering
211 North 13th Street
Philadelphia, PA 19107
215.496.0000 www.djvinc.com

Langan
Civil Engineering
21 Penn Plaza, 360 West 31st Street, 8th Floor
New York, NY 10001
212.479.5400 www.langan.com

Theatre Projects
Acoustical Design
47 Water Street
South Norwalk, CT 06854
203.299.0830 www.theatreprojects.com

It is a violation of New York State Law for any person, unless he is acting under the direction of a licensed Professional Engineer or Land Surveyor, to alter an item in any way. If an item bearing the seal of an Engineer or Land Surveyor is altered, the altering Engineer or Land Surveyor shall affix to the item his seal and the notation "altered by" followed by his signature and the date of such alteration, and a specific description of the alteration.

General Notes

1. All dimensions and existing conditions shall be checked and verified by contractor at the site prior to proceeding with the work.
2. Contractor shall inform Architect/ Engineer of any discrepancies on drawings before construction begins.
3. No existing service may be cut without Architect/Engineers's consent. Any existing service severed or damaged shall be replaced at no cost to owner.
4. Contractor must notify Architect/ Engineer at once if hidden existing conditions encountered require design modifications.

Issue	Issued For	Date
0	Bid & Permit	07-06-2022

PRELIMINARY
Not For Construction

Key Plan

**EGNER HALL
BUILDING 685**

U.S. MILITARY ACADEMY
West Point, New York

Project No.: 11300
Date: July 06, 2022

Drawing Title:
First Floor Plan

A 201

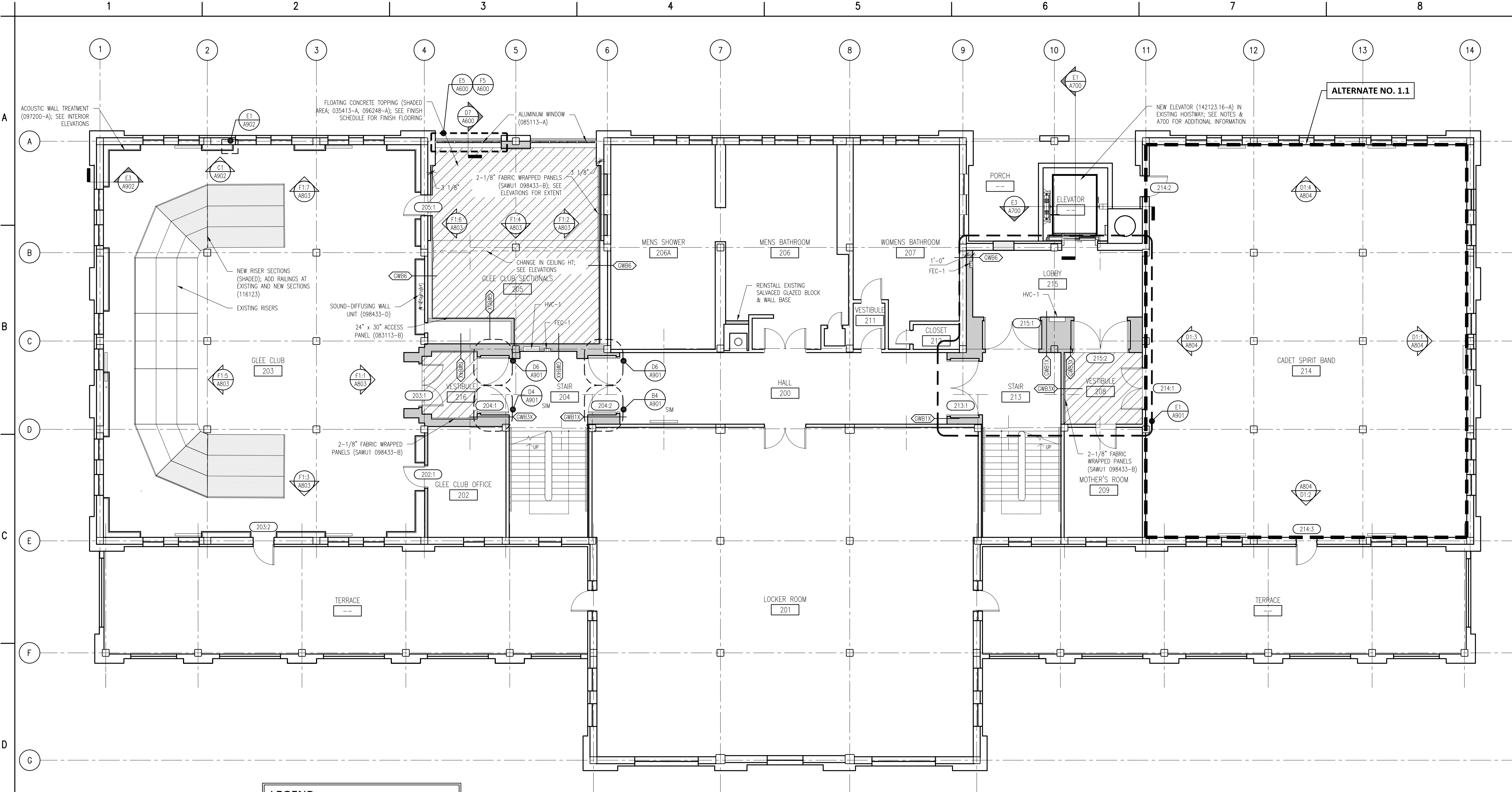

D1 SECOND FLOOR PLAN
A202 1/8" = 1'-0"

LEGEND

AREAS OF NEW FLOORING; FINISH MATERIALS AND SUBSTRATE CONDITIONS VARY. SEE FINISH SCHEDULE AND DETAIL PLANS.

FEC-1

FIRE EXTINGUISHER CABINET
RECESSED (104413, 104416)

FEC-2

FIRE EXTINGUISHER CABINET
SURFACE MOUNTED (104413, 104416)

HVC-1

HOSE VALVE CABINET
RECESSED (104413)

HVC-2

FIRE EXTINGUISHER CABINET
SURFACE MOUNTED (104413)

MATERIAL KEYNOTE LEGEND		
DIVISION 2: EXISTING CONDITIONS		
024119	SELECTIVE DEMOLITION	
DIVISION 3: CONCRETE		
030130	CONCRETE REPAIR (DRAWING SPEC NOTES ONLY)	
A	SEE STRUCTURAL DRAWINGS	
033000	CAST-IN-PLACE CONCRETE	
A	NEW ELEVATED FLOOR SLAB AT BASEMENT LEVEL TO MATCH CORRIDOR FLOOR ELEVATION	
033010	CAST-IN-PLACE SITE CONCRETE; SEE CIVIL EXTERIOR CONCRETE SLAB SUPPORTED ON NEW FOOTINGS WITH RAMP	
B	EXTERIOR CONCRETE STAIRS	
035413	GYPSUM CEMENT UNDERLAYMENT	
A	INTERIOR TOPPING / LEVELING SLAB	
DIVISION 4: MASONRY		
042000	UNIT MASONRY	
A	BRICK MASONRY VENEER TO MATCH EXISTING	
B	ACCESSORIES (SEE DRAWINGS FOR TYPE)	
B1	TIES, REINFORCEMENT; HOT-DIP GALV OR STAINLESS-STEEL	
C	PRECAST CONCRETE LINTELS	
D	EMBEDDED FLEXIBLE FLASHING	
E	MESH WEEP / VENT	
047200	CAST STONE MASONRY	
DIVISION 5: METALS		
051200	STRUCTURAL STEEL FRAMING; SEE STRUCTURAL	
A	ELEVATOR HOIST BEAMS	
053100	STEEL DECKING; SEE STRUCTURAL	
A	ROOF DECKING	
055000	METAL FABRICATIONS	
A	MISC STRUCTURAL SHAPES; GALVANIZED AT EXTERIOR	
B	ABRASIVE CAST METAL NOSINGS	
C	METAL FLOOR PLATE TRENCH COVER	
055213	PIPE AND TUBE RAILINGS	
DIVISION 6: WOODS, PLASTICS, AND COMPOSITES		
061000	ROUGH CARPENTRY	
062023	INTERIOR FINISH CARPENTRY	
A	GLEE CLUB ROOM 203: WOOD PICTURE RAIL & CHAIR RAIL TO MATCH EXISTING	
B	CONCERT BAND ROOM 300: WOOD WALL BASE & TRIMS; SEE DRAWINGS FOR DIMS & PROFILES	
C	CHAIR RAIL	
D	MISCELLANEOUS TRIM; SEE DRAWINGS FOR DIMS & PROFILES	
DIVISION 7: THERMAL AND MOISTURE PROTECTION		
072100	THERMAL INSULATION	
A	SPRAY-APPLIED OPEN CELL MEDIUM DENSITY FOAM INSULATION, VAPOR PERMEABLE	
072129	SPRAY-APPLIED CELLULOSE ACOUSTICAL INSULATION	
A	SOUND ABSORPTIVE FINISH OVER 100% OF OVERHEAD DECK (BETWEEN STRUCTURAL BEAMS), MINIMUM NRC 1.00, 4" SPRAY-ON CELLULOSE	
075216	STYRENE-BUTADIENE-STYRENE (SBS) MODIFIED BITUMINOUS MEMBRANE ROOFING	
A	SBS BASE SHEET + 3 PLYS AND CAP SHEET, IN COLD APPLIED ADHESIVE WITH HIGH-REFLECTIVE ROOF COATING TO MATCH EXISTING	
B	FLASHING & STRIPPING MATERIALS	
C	ROOF INSULATION	
D	INSULATION COVER BOARD	
E	VAPOR RETARDER / AIR BARRIER	
F	SUBSTRATE BOARD	
076200	SHEET METAL FLASHING AND TRIM	
A	LOW-SLOPE ROOF EDGE FLASHINGS AND COPINGS	
077200	ROOF ACCESSORIES	
A	SERVICE ACCESS PLATFORM SYSTEM	
079200	JOINT SEALANTS	
079219	ACOUSTICAL JOINT SEALANTS	
DIVISION 8: OPENINGS		
080314	HISTORIC TREATMENT OF WOOD DOORS	
081113	HOLLOW METAL DOORS AND FRAMES	
081416	FLUSH WOOD DOORS	
081713	INTEGRATED METAL DOOR OPENING ASSEMBLIES	
083113	ACCESS DOORS AND FRAMES	
A	ACOUSTIC RATES	
B	FIRE-RESISTIVE RATED	
083323	OVERHEAD COILING DOORS	
A	INSULATED ROLLING SERVICE DOOR, MANUAL CHAIN HOIST, CYLINDRICAL LOCK	
B	FACE-OF-WALL MOUNTED JAMB	
C	HOOD / HEAD PLATE	
084113	ALUMINUM-FRAMED ENTRANCES AND STOREFRONTS	
A	1" LOW EMISSIVITY INSULATED GLASS UNIT	
085113	ALUMINUM WINDOWS	
A	3-1/4" THERMAL ALUMINUM 'STEEL REPLICA' WINDOW SYSTEM	
A1	COVERED MUNTIN GRID, SIMULATED TRUE DIVIDED LITES, CUSTOM PERIMETER AND INTERIOR AND EXTERIOR GRIDS TO SIMULATE ORIGINAL WINDOW SASH	
087100	DOOR HARDWARE	
DIVISION 9: FINISHES		
092116.23	GYPSUM BOARD SHAFT WALL ASSEMBLIES	
092216	NON-STRUCTURAL METAL FRAMING	
A	STUD FRAMING, RUNNER TRACKS	
B	SUSPENSION SYSTEM FOR CEILINGS & SOFFITS	
C	GRID SUSPENSION SYSTEM FOR GYPSUM BOARD CEILINGS	
092900	GYPSUM BOARD	
093013	CERAMIC TILING	
095113	ACOUSTICAL PANEL CEILINGS	
095119	SEE RCPS AND FINISH SCHEDULE	
096248	SOUND AND VIBRATION CONTROL FOR CONCRETE FLOATING FLOOR	
A	1" ROLL-OUT RUBBER MAT ISOLATION SYSTEM	
096513	RESILIENT BASE & ACCESSORIES	
096519	RESILIENT TILE FLOORING	
096623	RESINOUS MATRIX TERRAZZO FLOORING	
A	WALL BASE: 3/8" x 6" HIGH PRECAST EPOXY TERRAZZO WALL BASE TO MATCH EXISTING TILE CARPETING	
096813	TILE CARPETING	
097200	WALL COVERINGS	
A	GLEE CLUB ROOM 203: ACOUSTICAL TRANSPARENT FABRIC ON METAL FRAMING; SEE ELEVATIONS FOR EXTENT	
098433	SOUND-ABSORBING WALL UNITS	
A	CONCERT BAND ROOM 300: SOUND ABSORPTIVE 1" FABRIC WRAPPED PANELS, MINIMUM NRC 1.00	
B	SECTIONALS ROOM 205, CORRIDORS & VESTIBULES WHERE NOTED ON FINISH SCHEDULE: SOUND ABSORPTIVE 2-1/8" FABRIC WRAPPED PANELS, MINIMUM NRC 1.05	
C	GLEE CLUB ROOM 203: 2" DUCT LINER BOARD, 2.5 PCF MIN, CONCEALED IN WALL CAVITY	
D	SOUND-DIFFUSING WALL UNIT CONCEALED IN WALL CAVITY	
098436	SOUND-ABSORBING CEILING UNITS	
A	3/4" PLYWOOD PANEL SOUND REFLECTING CLOUDS SUSPENDED WITH FRAMING; ANGLE 5 DEGREES FROM HORIZONTAL IN RANDOM DIRECTIONS	
099113	EXTERIOR PAINTING	
099123	INTERIOR PAINTING	
099300	STAINING AND TRANSPARENT FINISHING	
DIVISION 10: SPECIALTIES		
101423.16	ROOM IDENTIFICATION PANEL SIGNAGE	
102213	WIRE MESH PARTITIONS	
102800	TOILET, BATH, AND LAUNDRY ACCESSORIES	
104413	FIRE PROTECTION CABINETS	
104416	FIRE EXTINGUISHERS	

(Continued on the following odd numbered sheet)

Mark B. Thompson Associates
Architecture
502 South 24th Street
Philadelphia, PA 19146
215.985.1000 www.mbtarchitects.com

Keast & Hood Company of New York, PC
Structural Engineering
400 Market Street, Suite 1250
Philadelphia, PA 19106
215.625.0099 www.keasthood.com

Dimitri J. Ververelli, Inc.
Mechanical, Electrical, Plumbing, Fire Protection Engineering
211 North 13th Street
Philadelphia, PA 19107
215.496.0000 www.djvinc.com

Langan
Civil Engineering
21 Penn Plaza, 360 West 31st Street, 8th Floor
New York, NY 10001
212.479.5400 www.langan.com

Theatre Projects
Acoustical Design
47 Water Street
South Norwalk, CT 06854
203.299.0830 www.theatreprojects.com

It is a violation of New York State Law for any person, unless he is acting under the direction of a licensed Professional Engineer or Land Surveyor, to alter an item in any way. If an item bearing the seal of an Engineer or Land Surveyor is altered, the altering Engineer or Land Surveyor shall affix to the item his seal and the notation "altered by" followed by his signature and the date of such alteration, and a specific description of the alteration.

- General Notes
- All dimensions and existing conditions shall be checked and verified by contractor at the site prior to proceeding with the work.
 - Contractor shall inform Architect/ Engineer of any discrepancies on drawings before construction begins.
 - No existing service may be cut without Architect/Engineer's consent. Any existing service severed or damaged shall be replaced at no cost to owner.
 - Contractor must notify Architect/ Engineer at once if hidden existing conditions encountered require design modifications.

Issue	Issued For	Date
0	Bid & Permit	07-06-2022

PRELIMINARY
Not For Construction

Key Plan	

EGNER HALL
BUILDING 685
U.S. MILITARY ACADEMY
West Point, New York

Project No.: 11300
Date: July 06, 2022

Drawing Title:
Second Floor Plan

A 202

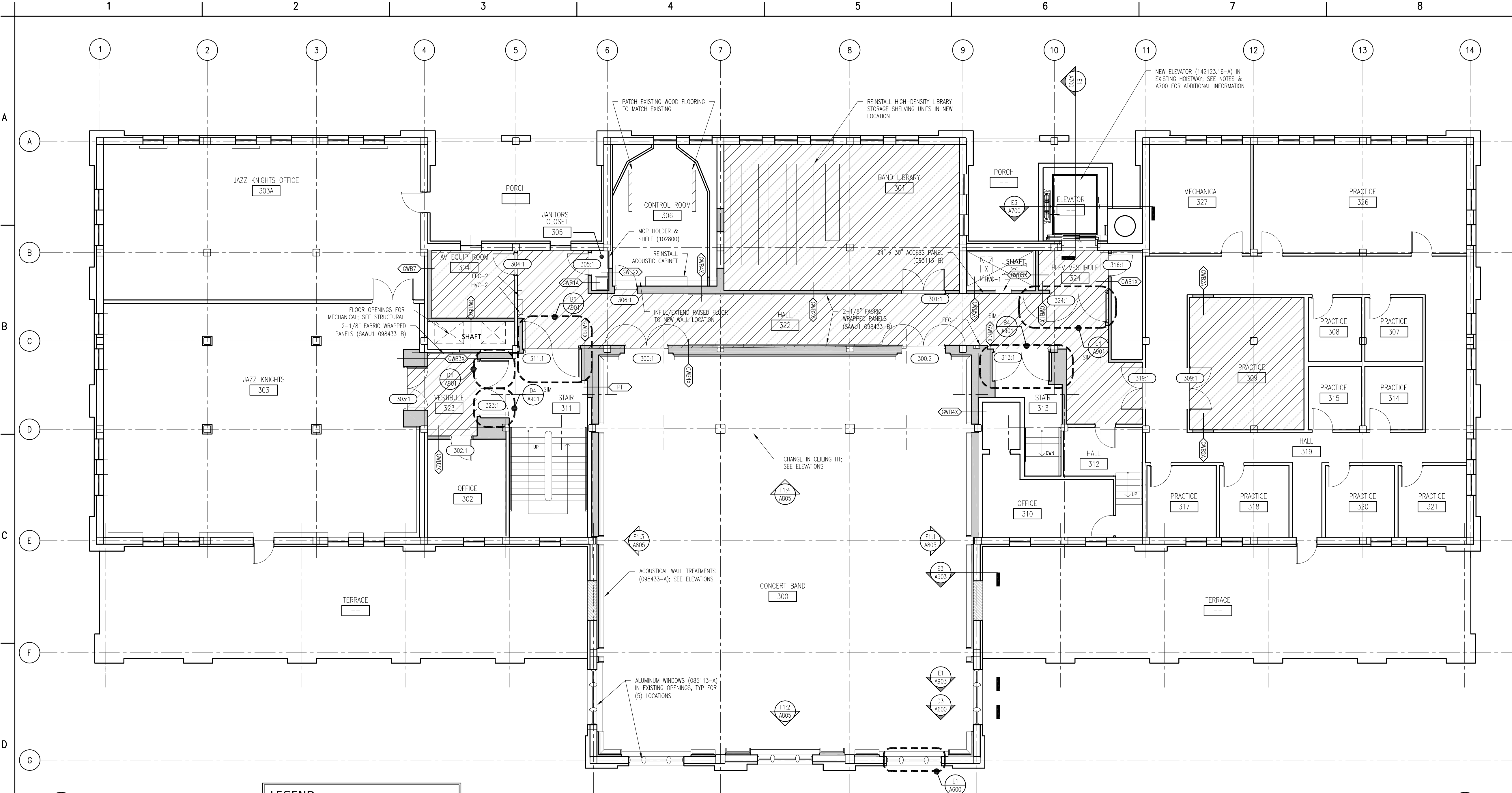

Material Keynote Legend
(Continued from the previous even numbered sheet)

DIVISION 11: EQUIPMENT
111316 LOADING DOCK SEALS AND SHELTERS
A CLEAR STRIP CURTAIN ENCLOSURE
111319 STATIONARY LOADING DOCK EQUIPMENT
A SURFACE MOUNTED DOCK LIFT, 48" WIDE X 88" LONG PLATFORM, MIN 5000 LB CAPACITY, VERTICAL TRAVEL 48", LOWERED HEIGHT 8", LAG INSTALLED INTO CONCRETE
B 4-1/2" OD FIXED DOCK BUMPER BOLLARD SET IN CONCRETE
116123 FOLDING AND PORTABLE STAGES

DIVISION 12: FURNISHINGS
122200 CURTAINS AND DRAPES
A TRACK WITH MOVABLE CURTAINS; 25 OZ/INEAR YARD COTTON VELOUR, SEWN WITH 100% FULLNESS, AND INCORPORATE 16 OZ BACKER LAYER, SEWN FLAT

DIVISION 13: SPECIAL CONSTRUCTION
131113 MEDIUM ISOLATION SOUND CONTROL DOOR ASSEMBLIES
133473 HIGH ISOLATION SOUND CONTROL DOOR ASSEMBLIES

DIVISION 14: CONVEYING EQUIPMENT
142123.16 MACHINE ROOM-LESS ELECTRIC TRACTION ELEVATORS
A MACHINE ROOM LESS (MRL) SIDE COUNTERWEIGHT HOSPITAL SERVICE ELEVATOR, 5000 LB CAPACITY, 200 FPM, 4 STOPS

DIVISION 22: PLUMBING
SEE PLUMBING DRAWINGS & SPECS
224000 PLUMBING FIXTURES

DIVISION 23: HEATING, VENTILATION AND AIR CONDITIONING
SEE MECHANICAL DRAWINGS & SPECS
233100 HVAC DUCTS & CASINGS
A METAL DUCTS, SEE 'M' DWGS

DIVISION 26: ELECTRICAL
SEE ELECTRICAL DRAWINGS & SPECS
260000 ELECTRICAL EQUIPMENT
265000 LED LIGHTING

DIVISION 27: COMMUNICATIONS
SEE AV AND ELECTRICAL DRAWINGS & SPECS
274116.61 INTEGRATED AUDIO-VIDEO SYSTEMS AND EQUIPMENT
A ELECTRO-ACOUSTIC ENHANCEMENT SYSTEM: SEE SPEC FOR DETAILED DESCRIPTION OF SYSTEM REQUIREMENTS

DIVISION 28: ELECTRONIC SAFETY AND SECURITY
SEE ELECTRICAL DRAWINGS & SPECS

DIVISION 31: EARTHWORK
SEE CIVIL DRAWINGS & SPECS

DIVISION 32: EXTERIOR IMPROVEMENTS
SEE CIVIL DRAWINGS & SPECS
321216 ON-SITE ASPHALT PAVING

DIVISION 33: UTILITIES
SEE CIVIL DRAWINGS & SPECS

Mark B. Thompson Associates
Architecture
502 South 24th Street
Philadelphia, PA 19146
215.985.1000 www.mbtarchitects.com

Keast & Hood Company of New York, PC
Structural Engineering
400 Market Street, Suite 1250
Philadelphia, PA 19106
215.625.0099 www.keasthood.com

Dimitri J. Ververelli, Inc.
Mechanical, Electrical, Plumbing, Fire Protection Engineering
211 North 13th Street
Philadelphia, PA 19107
215.496.0000 www.djvinc.com

Langan
Civil Engineering
21 Penn Plaza, 360 West 31st Street, 8th Floor
New York, NY 10001
212.479.5400 www.langan.com

Theatre Projects
Acoustical Design
47 Water Street
South Norwalk, CT 06854
203.299.0830 www.theatreprojects.com

It is a violation of New York State Law for any person, unless he is acting under the direction of a licensed Professional Engineer or Land Surveyor, to alter an item in any way. If an item bearing the seal of an Engineer or Land Surveyor is altered, the altering Engineer or Land Surveyor shall affix to the item his seal and the notation "altered by" followed by his signature and the date of such alteration, and a specific description of the alteration.

General Notes
1. All dimensions and existing conditions shall be checked and verified by contractor at the site prior to proceeding with the work.
2. Contractor shall inform Architect/ Engineer of any discrepancies on drawings before construction begins.
3. No existing service may be cut without Architect/Engineer's consent. Any existing service severed or damaged shall be replaced at no cost to owner.
4. Contractor must notify Architect/ Engineer at once if hidden existing conditions encountered require design modifications.

Issue	Issued For	Date
0	Bid & Permit	07-06-2022

PRELIMINARY
Not For Construction

Key Plan

**EGNER HALL
BUILDING 685**
U.S. MILITARY ACADEMY
West Point, New York

Project No.: 11300
Date: July 06, 2022

Drawing Title:
Third Floor Plan

A 203

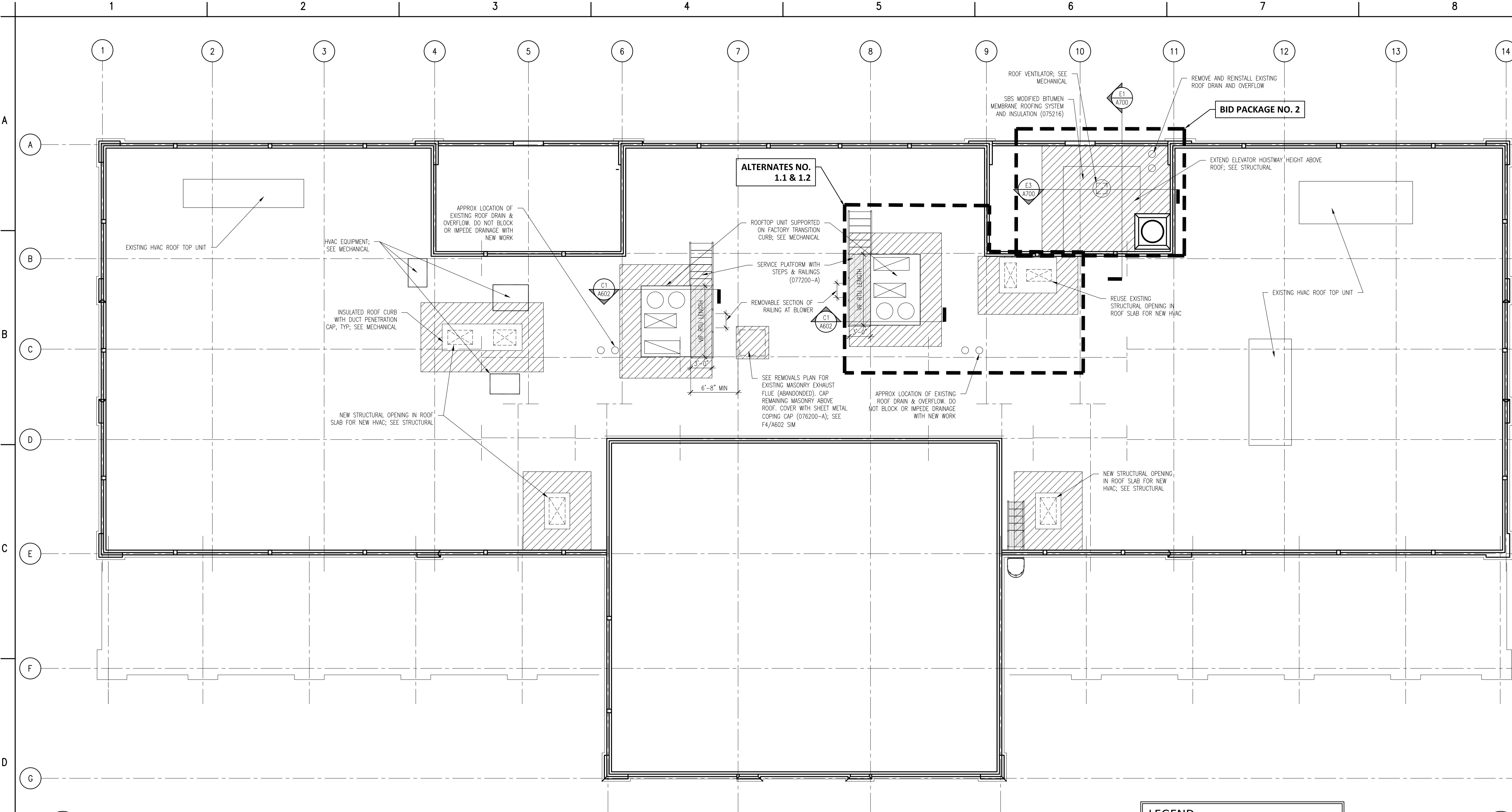

D1 ROOF PLAN
A204 1/8" = 1'-0"

LEGEND

NEW ROOFING ASSEMBLY TO MATCH EXISTING ROOFING ASSEMBLY

EXISTING ROOFING IS ASSUMED TO BE A BUILT-UP ROOFING SYSTEM (VIP). CONTRACTOR SHALL MATCH EXISTING ROOFING SYSTEM ASSEMBLY AND MAINTAIN POSITIVE PITCH TO DRAIN LOCATIONS.

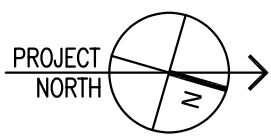

MATERIAL KEYNOTE LEGEND		
DIVISION 2: EXISTING CONDITIONS		
024119	SELECTIVE DEMOLITION	
DIVISION 3: CONCRETE		
030130	CONCRETE REPAIR (DRAWING SPEC NOTES ONLY)	
A	SEE STRUCTURAL DRAWINGS	
033000	CAST-IN-PLACE CONCRETE	
A	NEW ELEVATED FLOOR SLAB AT BASEMENT LEVEL TO MATCH CORRIDOR FLOOR ELEVATION	
033010	CAST-IN-PLACE SITE CONCRETE; SEE CIVIL	
A	EXTERIOR CONCRETE SLAB SUPPORTED ON NEW FOOTINGS WITH RAMP	
B	EXTERIOR CONCRETE STAIRS	
035413	GYPSUM CEMENT UNDERLAYMENT	
A	INTERIOR TOPPING / LEVELING SLAB	
DIVISION 4: MASONRY		
042000	UNIT MASONRY	
A	BRICK MASONRY VENEER TO MATCH EXISTING	
B	ACCESSORIES (SEE DRAWINGS FOR TYPE)	
B1	TIES, REINFORCEMENT; HOT-DIP GALV OR STAINLESS STEEL	
C	PRECAST CONCRETE LINTELS	
D	EMBEDDED FLEXIBLE FLASHING	
E	MESH WEEP / VENT	
047200	CAST STONE MASONRY	
DIVISION 5: METALS		
051200	STRUCTURAL STEEL FRAMING; SEE STRUCTURAL	
A	ELEVATOR HOIST BEAMS	
053100	STEEL DECKING; SEE STRUCTURAL	
A	ROOF DECKING	
055000	METAL FABRICATIONS	
A	MISC STRUCTURAL SHAPES; GALVANIZED AT EXTERIOR	
B	ABRASIVE CAST METAL NOSINGS	
C	METAL FLOOR PLATE TRENCH COVER	
055213	PIPE AND TUBE RAILINGS	
DIVISION 6: WOODS, PLASTICS, AND COMPOSITES		
061000	ROUGH CARPENTRY	
062023	INTERIOR FINISH CARPENTRY	
A	GLEE CLUB ROOM 203: WOOD PICTURE RAIL & CHAIR RAIL TO MATCH EXISTING	
B	CONCERT BAND ROOM 300: WOOD WALL BASE & TRIMS; SEE DRAWINGS FOR DIMS & PROFILES	
C	CHAIR RAIL	
D	MISCELLANEOUS TRIM; SEE DRAWINGS FOR DIMS & PROFILES	
DIVISION 7: THERMAL AND MOISTURE PROTECTION		
072100	THERMAL INSULATION	
A	SPRAY-APPLIED OPEN CELL MEDIUM DENSITY FOAM INSULATION, VAPOR PERMEABLE	
072129	SPRAY-APPLIED CELLULOSE ACOUSTICAL INSULATION	
A	SOUND ABSORPTIVE FINISH OVER 100% OF OVERHEAD DECK (BETWEEN STRUCTURAL BEAMS), MINIMUM NRC 1.00, 4" SPRAY-ON CELLULOSE	
075216	STYRENE-BUTADIENE-STYRENE (SBS) MODIFIED BITUMINOUS MEMBRANE ROOFING	
A	SBS BASE SHEET + 3 PLYS AND CAP SHEET, IN COLD APPLIED ADHESIVE WITH HIGH-REFLECTIVE ROOF COATING TO MATCH EXISTING	
B	FLASHING & STRIPPING MATERIALS	
C	ROOF INSULATION	
D	INSULATION COVER BOARD	
E	VAPOR RETARDER / AIR BARRIER	
F	SUBSTRATE BOARD	
076200	SHEET METAL FLASHING AND TRIM	
A	LOW-SLOPE ROOF EDGE FLASHINGS AND COPINGS	
077200	ROOF ACCESSORIES	
A	SERVICE ACCESS PLATFORM SYSTEM	
079200	JOINT SEALANTS	
079219	ACOUSTICAL JOINT SEALANTS	
DIVISION 8: OPENINGS		
080314	HISTORIC TREATMENT OF WOOD DOORS	
081113	HOLLOW METAL DOORS AND FRAMES	
081416	FLUSH WOOD DOORS	
081713	INTEGRATED METAL DOOR OPENING ASSEMBLIES	
083113	ACCESS DOORS AND FRAMES	
A	ACOUSTIC RATES	
B	FIRE-RESISTIVE RATED	
083323	OVERHEAD COILING DOORS	
A	INSULATED ROLLING SERVICE DOOR, MANUAL CHAIN HOIST, CYLINDRICAL LOCK	
B	FACE-OF-WALL MOUNTED JAMB	
C	HOOD / HEAD PLATE	
084113	ALUMINUM-FRAMED ENTRANCES AND STOREFRONTS	
A	1" LOW EMISSIVITY INSULATED GLASS UNIT	
085113	ALUMINUM WINDOWS	
A	3-1/4" THERMAL ALUMINUM 'STEEL REPLICA' WINDOW SYSTEM	
A1	COVERED MUNTIN GRID, SIMULATED TRUE DIVIDED LITES, CUSTOM PERIMETER AND INTERIOR AND EXTERIOR GRIDS TO SIMULATE ORIGINAL WINDOW SASH	
087100	DOOR HARDWARE	
DIVISION 9: FINISHES		
092116.23	GYPSUM BOARD SHAFT WALL ASSEMBLIES	
092216	NON-STRUCTURAL METAL FRAMING	
A	STUD FRAMING, RUNNER TRACKS	
B	SUSPENSION SYSTEM FOR CEILINGS & SOFFITS	
C	GRID SUSPENSION SYSTEM FOR GYPSUM BOARD CEILINGS	
092900	GYPSUM BOARD	
093013	CERAMIC TILING	
095113	ACOUSTICAL PANEL CEILINGS	
	SEE RCPS AND FINISH SCHEDULE	
096248	SOUND AND VIBRATION CONTROL FOR CONCRETE FLOATING FLOOR	
A	1" ROLL-OUT RUBBER MAT ISOLATION SYSTEM	
096513	RESILIENT BASE & ACCESSORIES	
096519	RESILIENT TILE FLOORING	
096623	RESINOUS MATRIX TERRAZZO FLOORING	
A	WALL BASE: 3/8" x 6" HIGH PRECAST EPOXY TERRAZZO WALL BASE TO MATCH EXISTING	
096813	TILE CARPETING	
097200	WALL COVERINGS	
A	GLEE CLUB ROOM 203: ACOUSTICAL TRANSPARENT FABRIC ON METAL FRAMING; SEE ELEVATIONS FOR EXTENT	
098433	SOUND-ABSORBING WALL UNITS	
A	CONCERT BAND ROOM 300: SOUND ABSORPTIVE 1" FABRIC WRAPPED 2" DIMS, MINIMUM NRC 1.00	
B	SECTIONALS ROOM 205, CORRIDORS & VESTIBULES WHERE NOTED ON FINISH SCHEDULE: SOUND ABSORPTIVE 2-1/8" FABRIC WRAPPED PANELS, MINIMUM NRC 1.05	
C	GLEE CLUB ROOM 203: 2" DUCT LINER BOARD, 2.5 PCF MIN, CONCEALED IN WALL CAVITY	
D	SOUND-DIFFUSING WALL UNIT CONCEALED IN WALL CAVITY	
098436	SOUND-ABSORBING CEILING UNITS	
A	3/4" PLYWOOD PANEL SOUND REFLECTING CLOUDS SUSPENDED WITH FRAMING; ANGLE 5 DEGREES FROM HORIZONTAL IN RANDOM DIRECTIONS	
099113	EXTERIOR PAINTING	
099123	INTERIOR PAINTING	
099300	STAINING AND TRANSPARENT FINISHING	
DIVISION 10: SPECIALTIES		
101423.16	ROOM IDENTIFICATION PANEL SIGNAGE	
102213	WIRE MESH PARTITIONS	
102800	TOILET, BATH, AND LAUNDRY ACCESSORIES	
104413	FIRE PROTECTION CABINETS	
104416	FIRE EXTINGUISHERS	

(Continued on the following odd numbered sheet)

Mark B. Thompson Associates
Architecture
502 South 24th Street
Philadelphia, PA 19146
215.985.1000 www.mbtarchitects.com

Keast & Hood Company of New York, PC
Structural Engineering
400 Market Street, Suite 1250
Philadelphia, PA 19106
215.625.0099 www.keasthood.com

Dimitri J. Ververelli, Inc.
Mechanical, Electrical, Plumbing, Fire Protection
Engineering
211 North 13th Street
Philadelphia, PA 19107
215.496.0000 www.djvinc.com

Langan
Civil Engineering
21 Penn Plaza, 360 West 31st Street, 8th Floor
New York, NY 10001
212.479.5400 www.langan.com

Theatre Projects
Acoustical Design
47 Water Street
South Norwalk, CT 06854
203.299.0830 www.theatreprojects.com

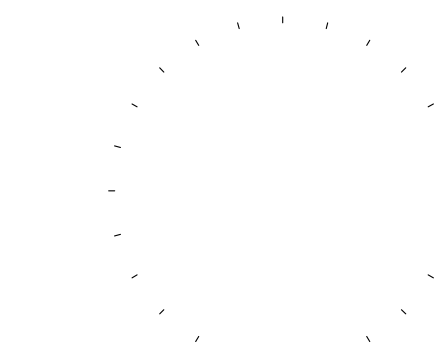

It is a violation of New York State Law for any person, unless he is acting under the direction of a licensed Professional Engineer or Land Surveyor, to alter an item in any way. If an item bearing the seal of an Engineer or Land Surveyor is altered, the altering Engineer or Land Surveyor shall affix to the item his seal and the notation "altered by" followed by his signature and the date of such alteration, and a specific description of the alteration.

General Notes

- All dimensions and existing conditions shall be checked and verified by contractor at the site prior to proceeding with the work.
- Contractor shall inform Architect/ Engineer of any discrepancies on drawings before construction begins.
- No existing service may be cut without Architect/Engineer's consent. Any existing service severed or damaged shall be replaced at no cost to owner.
- Contractor must notify Architect/ Engineer at once if hidden existing conditions encountered require design modifications.

Issue	Issued For	Date
0	Bid & Permit	07-06-2022

PRELIMINARY
Not For Construction

Key Plan



EGNER HALL
BUILDING 685
U.S. MILITARY ACADEMY
West Point, New York

Project No.: 11300
Date: July 06, 2022

Drawing Title:
Roof Plan

A 204

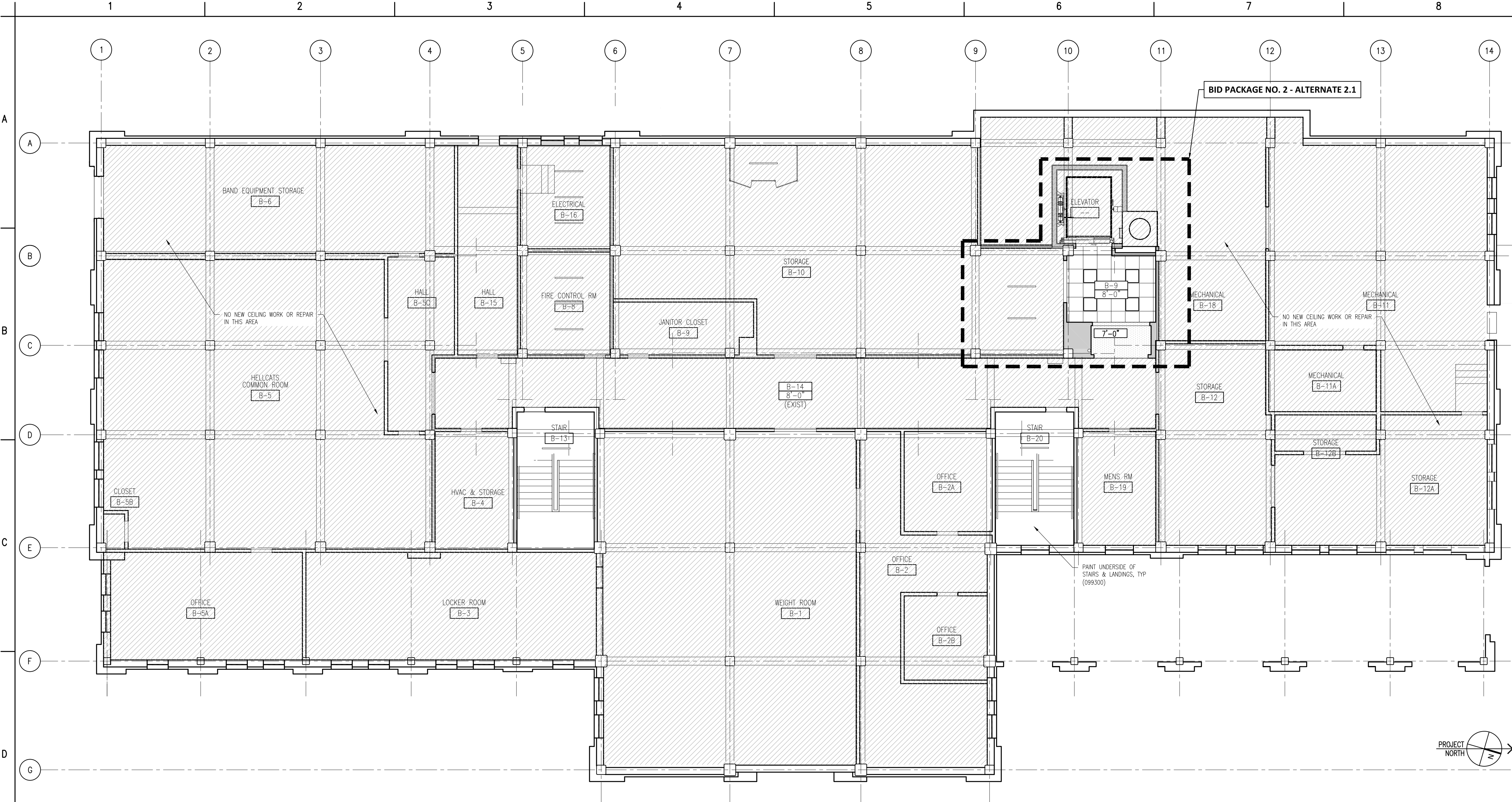

D1 A300 BASEMENT REFLECTED CEILING PLAN
1/8" = 1'-0"

LEGEND

100

8'-0"

(EXIST)

SOUND ABSORPTIVE FINISH OVER 100% OF OVERHEAD DECK (072129-A)

24" x 24"

ACOUSTIC CEILING TILE & GRID SYSTEM (095113)

GWB & METAL FRAMING SYSTEM, PAINT

OPEN TO STRUCTURE (OSA), PAINT

NO NEW CEILING WORK OR REPAIR

SEE ELECTRICAL DRAWINGS FOR LIGHTING TYPES AND FIXTURE SCHEDULE

ROOM NUMBER
PROPOSED CEILING HEIGHT OR OPEN TO STRUCTURE ABOVE (OSA)
EXISTING CEILING HEIGHT (IF APPLICABLE)

24" x 24" ACOUSTIC CEILING TILE & GRID SYSTEM (095113)

GWB & METAL FRAMING SYSTEM, PAINT

OPEN TO STRUCTURE (OSA), PAINT

NO NEW CEILING WORK OR REPAIR

MATERIAL KEYNOTE LEGEND		
DIVISION 2: EXISTING CONDITIONS		
024119	SELECTIVE DEMOLITION	
DIVISION 3: CONCRETE		
030130	CONCRETE REPAIR (DRAWING SPEC NOTES ONLY)	
A	SEE STRUCTURAL DRAWINGS	
033000	CAST IN-PLACE CONCRETE	
A	NEW ELEVATED FLOOR SLAB AT BASEMENT LEVEL TO MATCH CORRIDOR FLOOR ELEVATION	
033010	CAST IN-PLACE SITE CONCRETE; SEE CIVIL	
A	EXTERIOR CONCRETE SLAB SUPPORTED ON NEW FOOTINGS WITH RAMP	
B	EXTERIOR CONCRETE STAIRS	
035413	GYPSUM CEMENT UNDERLAYMENT	
A	INTERIOR TOPPING / LEVELING SLAB	
DIVISION 4: MASONRY		
042000	UNIT MASONRY	
A	BRICK MASONRY VENEER TO MATCH EXISTING	
B	ACCESSORIES (SEE DRAWINGS FOR TYPE)	
B1	TIES, REINFORCEMENT; HOT-DIP GALV OR STAINLESS-STEEL	
C	PRECAST CONCRETE LINTELS	
D	EMBEDDED FLEXIBLE FLASHING	
E	MESH WEEP / VENT	
047200	CAST STONE MASONRY	
DIVISION 5: METALS		
051200	STRUCTURAL STEEL FRAMING; SEE STRUCTURAL	
A	ELEVATOR HOIST BEAMS	
053100	STEEL DECKING; SEE STRUCTURAL	
A	ROOF DECKING	
055000	METAL FABRICATIONS	
A	MISC STRUCTURAL SHAPES; GALVANIZED AT EXTERIOR	
B	ABRASIVE CAST METAL NOSINGS	
C	METAL FLOOR PLATE TRENCH COVER	
055213	PIPE AND TUBE RAILINGS	
DIVISION 6: WOODS, PLASTICS, AND COMPOSITES		
061000	ROUGH CARPENTRY	
062023	INTERIOR FINISH CARPENTRY	
A	GLEE CLUB ROOM 203: WOOD PICTURE RAIL & CHAIR RAIL TO MATCH EXISTING	
B	CONCERT BAND ROOM 300: WOOD WALL BASE & TRIMS; SEE DRAWINGS FOR DIMS & PROFILES	
C	CHAIR RAIL	
D	MISCELLANEOUS TRIM; SEE DRAWINGS FOR DIMS & PROFILES	
DIVISION 7: THERMAL AND MOISTURE PROTECTION		
072100	THERMAL INSULATION	
A	SPRAY-APPLIED OPEN CELL MEDIUM DENSITY FOAM INSULATION, VAPOR PERMEABLE	
072129	SPRAY-APPLIED CELLULOSE ACOUSTICAL INSULATION	
A	SOUND ABSORPTIVE FINISH OVER 100% OF OVERHEAD DECK (BETWEEN STRUCTURAL BEAMS), MINIMUM NRC 1.00, 4" SPRAY-ON CELLULOSE	
075216	STYRENE-BUTADIENE-STYRENE (SBS) MODIFIED BITUMINOUS MEMBRANE ROOFING	
A	SBS BASE SHEET + 3 PLYS AND CAP SHEET, IN COLD APPLIED ADHESIVE WITH HIGH-REFLECTIVE ROOF COATING TO MATCH EXISTING	
B	FLASHING & STRIPPING MATERIALS	
C	ROOF INSULATION	
D	INSULATION COVER BOARD	
E	VAPOR RETARDER / AIR BARRIER	
F	SUBSTRATE BOARD	
076200	SHEET METAL FLASHING AND TRIM	
A	LOW-SLOPE ROOF EDGE FLASHINGS AND COPINGS	
077200	ROOF ACCESSORIES	
A	SERVICE ACCESS PLATFORM SYSTEM	
079200	JOINT SEALANTS	
079219	ACOUSTICAL JOINT SEALANTS	
DIVISION 8: OPENINGS		
080314	HISTORIC TREATMENT OF WOOD DOORS	
081133	HOLLOW METAL DOORS AND FRAMES	
081416	FLUSH WOOD DOORS	
081713	INTEGRATED METAL DOOR OPENING ASSEMBLIES	
083113	ACCESS DOORS AND FRAMES	
A	ACOUSTIC RATES	
B	FIRE-RESISTIVE RATED	
083323	OVERHEAD COILING DOORS	
A	INSULATED ROLLING SERVICE DOOR, MANUAL CHAIN HOIST, CYLINDRICAL LOCK	
B	FACE-OF-WALL MOUNTED JAMB	
C	HOOD / HEAD PLATE	
084113	ALUMINUM-FRAMED ENTRANCES AND STOREFRONTS	
A	1" LOW EMISSIVITY INSULATED GLASS UNIT	
085113	ALUMINUM WINDOWS	
A	3-1/4" THERMAL ALUMINUM 'STEEL REPLICA' WINDOW SYSTEM	
A1	COVERED MUNTIN GRID, SIMULATED TRUE DIVIDED LITES, CUSTOM PERIMETER AND INTERIOR AND EXTERIOR GRIDS TO SIMULATE ORIGINAL WINDOW SASH	
087100	DOOR HARDWARE	
DIVISION 9: FINISHES		
092116.23	GYPSUM BOARD SHAFT WALL ASSEMBLIES	
092216	NON-STRUCTURAL METAL FRAMING	
A	STUD FRAMING, RUNNER TRACKS	
B	SUSPENSION SYSTEM FOR CEILINGS & SOFFITS	
C	GRID SUSPENSION SYSTEM FOR GYPSUM BOARD CEILINGS	
092900	GYPSUM BOARD	
093013	CERAMIC TILING	
095113	ACOUSTICAL PANEL CEILINGS	
A	SEE RCPS AND FINISH SCHEDULE	
096248	SOUND AND VIBRATION CONTROL FOR CONCRETE FLOATING FLOOR	
A	1" ROLL-OUT RUBBER MAT ISOLATION SYSTEM	
096513	RESILIENT BASE & ACCESSORIES	
096519	RESILIENT TILE FLOORING	
096623	RESINOUS MATRIX TERRAZZO FLOORING	
A	WALL BASE: 3/8" x 6" HIGH PRECAST EPOXY TERRAZZO WALL BASE TO MATCH EXISTING	
096813	TILE CARPETTING	
097200	WALL COVERINGS	
A	GLEE CLUB ROOM 203: ACOUSTICAL TRANSPARENT FABRIC ON METAL FRAMING; SEE ELEVATIONS FOR EXTENT	
098433	SOUND-ABSORBING WALL UNITS	
A	CONCERT BAND ROOM 300: SOUND ABSORPTIVE 1" FABRIC WRAPPED PANELS, MINIMUM NRC 1.00	
B	SECTIONALS ROOM 205, CORRIDORS & VESTIBULES WHERE NOTED ON FINISH SCHEDULE: SOUND ABSORPTIVE 2-1/8" FABRIC WRAPPED PANELS, MINIMUM NRC 1.05	
C	GLEE CLUB ROOM 203: 2" DUCT LINER BOARD, 2.5 PCF MIN, CONCEALED IN WALL CAVITY	
D	SOUND-DIFFUSING WALL UNIT CONCEALED IN WALL CAVITY	
098436	SOUND-ABSORBING CEILING UNITS	
A	3/4" PLYWOOD PANEL SOUND REFLECTING CLOUDS SUSPENDED WITH FRAMING; ANGLE 5 DEGREES FROM HORIZONTAL IN RANDOM DIRECTIONS	
099113	EXTERIOR PAINTING	
099123	INTERIOR PAINTING	
099300	STAINING AND TRANSPARENT FINISHING	
DIVISION 10: SPECIALTIES		
101423.16	ROOM IDENTIFICATION PANEL SIGNAGE	
102213	WIRE MESH PARTITIONS	
102800	TOILET, BATH, AND LAUNDRY ACCESSORIES	
104413	FIRE PROTECTION CABINETS	
104416	FIRE EXTINGUISHERS	
(Continued on the following odd numbered sheet)		

Mark B. Thompson Associates
Architecture
502 South 24th Street
Philadelphia, PA 19146
215.985.1000 www.mbtarchitects.com

Keast & Hood Company of New York, PC
Structural Engineering
400 Market Street, Suite 1250
Philadelphia, PA 19106
215.625.0099 www.keasthood.com

Dimitri J. Ververelli, Inc.
Mechanical, Electrical, Plumbing, Fire Protection Engineering
211 North 13th Street
Philadelphia, PA 19107
215.496.0000 www.djvinc.com

Langan
Civil Engineering
21 Penn Plaza, 360 West 31st Street, 8th Floor
New York, NY 10001
212.479.5400 www.langan.com

Theatre Projects
Acoustical Design
47 Water Street
South Norwalk, CT 06854
203.299.0830 www.theatreprojects.com

It is a violation of New York State Law for any person, unless he is acting under the direction of a licensed Professional Engineer or Land Surveyor, to alter an item in any way. If an item bearing the seal of an Engineer or Land Surveyor is altered, the altering Engineer or Land Surveyor shall affix to the item his seal and the notation "altered by" followed by his signature and the date of such alteration, and a specific description of the alteration.

General Notes

- All dimensions and existing conditions shall be checked and verified by contractor at the site prior to proceeding with the work.
- Contractor shall inform Architect/ Engineer of any discrepancies on drawings before construction begins.
- No existing service may be cut without Architect/Engineer's consent. Any existing service severed or damaged shall be replaced at no cost to owner.
- Contractor must notify Architect/ Engineer at once if hidden existing conditions encountered require design modifications.

Issue	Issued For	Date
0	Bid & Permit	07-06-2022

PRELIMINARY
Not For Construction

Key Plan

EGNER HALL
BUILDING 685
U.S. MILITARY ACADEMY
West Point, New York

Project No.: 11300
Date: July 06, 2022

Drawing Title:
Reflected Ceiling Plan
Basement

A 3 0 0

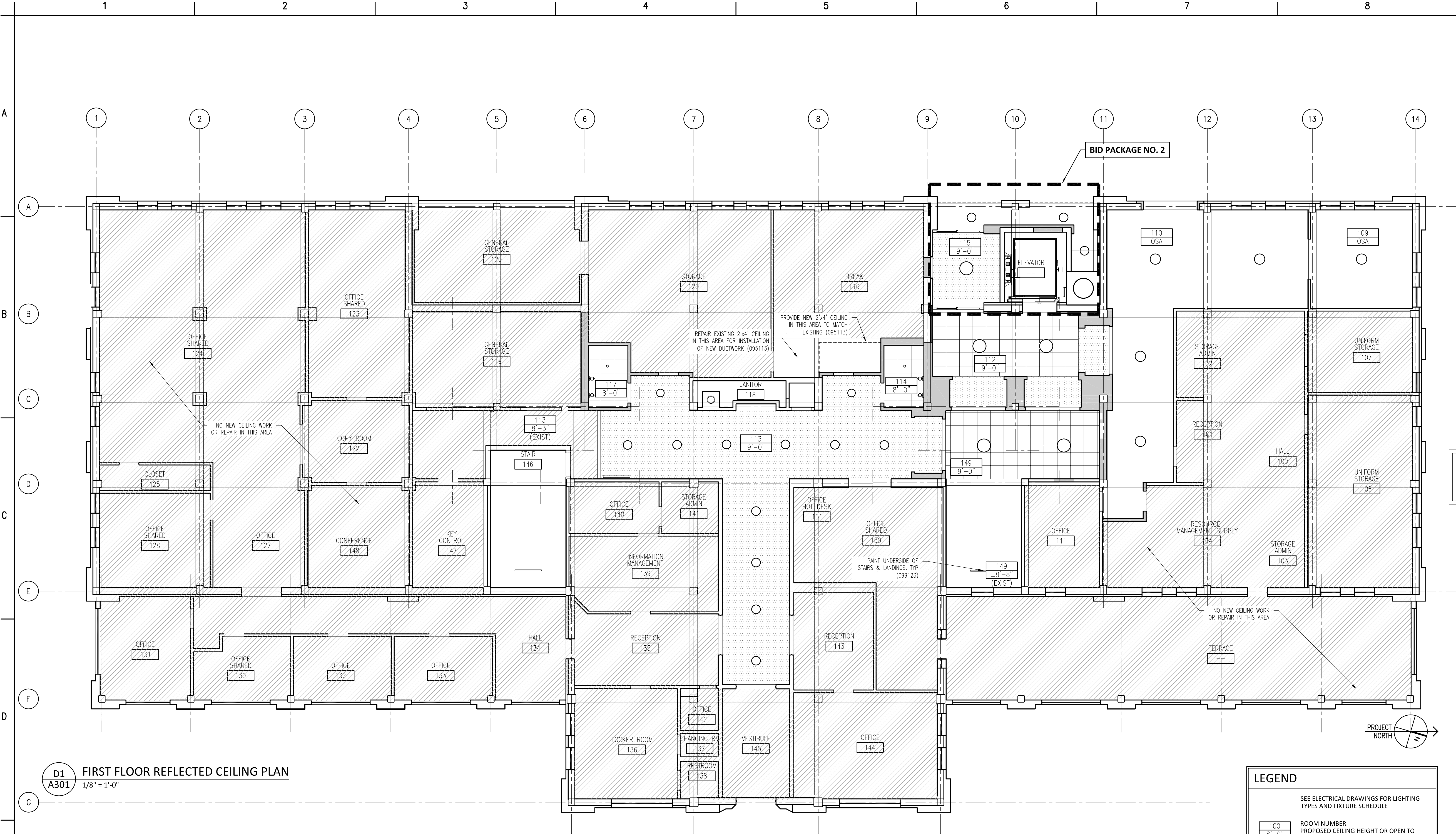

- Material Keynote Legend**
(Continued from the previous even numbered sheet)
- DIVISION 11: EQUIPMENT**
111316 LOADING DOCK SEALS AND SHELTERS
A CLEAR STRIP CURTAIN ENCLOSURE
111319 STATIONARY LOADING DOCK EQUIPMENT
A SURFACE MOUNTED DOCK LIFT, 48" WIDE X 88" LONG PLATFORM, MIN 5000 LB CAPACITY, VERTICAL TRAVEL 48", LOWERED HEIGHT 8", LAG INSTALLED INTO CONCRETE
B 4 1/2" OD FIXED DOCK BUMPER BOLLARD SET IN CONCRETE
116123 FOLDING AND PORTABLE STAGES
- DIVISION 12: FURNISHINGS**
122200 CURTAINS AND DRAPES
A TRACK WITH MOVABLE CURTAINS; 25 OZ/LINEAR YARD COTTON VELOUR, SEWN WITH 100% FULLNESS, AND INCORPORATE 16 OZ BACKER LAYER, SEWN FLAT
- DIVISION 13: SPECIAL CONSTRUCTION**
131113 MEDIUM ISOLATION SOUND CONTROL DOOR ASSEMBLIES
133473 HIGH ISOLATION SOUND CONTROL DOOR ASSEMBLIES
- DIVISION 14: CONVEYING EQUIPMENT**
142123 16 MACHINE ROOM-LESS ELECTRIC TRACTION ELEVATORS
A MACHINE ROOM LESS (MRL) SIDE COUNTERWEIGHT HOSPITAL SERVICE ELEVATOR, 5000 LB CAPACITY, 200 FPM, 4 STOPS
- DIVISION 22: PLUMBING**
SEE PLUMBING DRAWINGS & SPECS
224000 PLUMBING FIXTURES
- DIVISION 23: HEATING, VENTILATION AND AIR CONDITIONING**
SEE MECHANICAL DRAWINGS & SPECS
233100 HVAC DUCTS & CASINGS
A METAL DUCTS, SEE 'M' DWGS
- DIVISION 26: ELECTRICAL**
SEE ELECTRICAL DRAWINGS & SPECS
260000 ELECTRICAL EQUIPMENT
265000 LED LIGHTING
- DIVISION 27: COMMUNICATIONS**
SEE AV AND ELECTRICAL DRAWINGS & SPECS
274116.61 INTEGRATED AUDIO-VIDEO SYSTEMS AND EQUIPMENT
A ELECTRO-ACOUSTIC ENHANCEMENT SYSTEM: SEE SPEC FOR DETAILED DESCRIPTION OF SYSTEM REQUIREMENTS
- DIVISION 28: ELECTRONIC SAFETY AND SECURITY**
SEE ELECTRICAL DRAWINGS & SPECS
- DIVISION 31: EARTHWORK**
SEE CIVIL DRAWINGS & SPECS
- DIVISION 32: EXTERIOR IMPROVEMENTS**
SEE CIVIL DRAWINGS & SPECS
321216 ON-SITE ASPHALT PAVING
- DIVISION 33: UTILITIES**
SEE CIVIL DRAWINGS & SPECS

Mark B. Thompson Associates
Architecture
502 South 24th Street
Philadelphia, PA 19146
215.985.1000 www.mbtarchitects.com

Keast & Hood Company of New York, PC
Structural Engineering
400 Market Street, Suite 1250
Philadelphia, PA 19106
215.625.0099 www.keasthood.com

Dimitri J. Ververelli, Inc.
Mechanical, Electrical, Plumbing, Fire Protection Engineering
211 North 13th Street
Philadelphia, PA 19107
215.496.0000 www.djvinc.com

Langan
Civil Engineering
21 Penn Plaza, 360 West 31st Street, 8th Floor
New York, NY 10001
212.479.5400 www.langan.com

Theatre Projects
Acoustical Design
47 Water Street
South Norwalk, CT 06854
203.299.0830 www.theatreprojects.com

It is a violation of New York State Law for any person, unless he is acting under the direction of a licensed Professional Engineer or Land Surveyor, to alter an item in any way. If an item bearing the seal of an Engineer or Land Surveyor is altered, the altering Engineer or Land Surveyor shall affix to the item his seal and the notation "altered by" followed by his signature and the date of such alteration, and a specific description of the alteration.

General Notes
1. All dimensions and existing conditions shall be checked and verified by contractor at the site prior to proceeding with the work.
2. Contractor shall inform Architect/ Engineer of any discrepancies on drawings before construction begins.
3. No existing service may be cut without Architect/Engineer's consent. Any existing service severed or damaged shall be replaced at no cost to owner.
4. Contractor must notify Architect/ Engineer at once if hidden existing conditions encountered require design modifications.

Issue	Issued For	Date
0	Bid & Permit	07-06-2022

PRELIMINARY
Not For Construction

Key Plan

EGNER HALL
BUILDING 685
U.S. MILITARY ACADEMY
West Point, New York

Project No.: 11300
Date: July 06, 2022

Drawing Title:
Reflected Ceiling Plan
First Floor

A 3 0 1

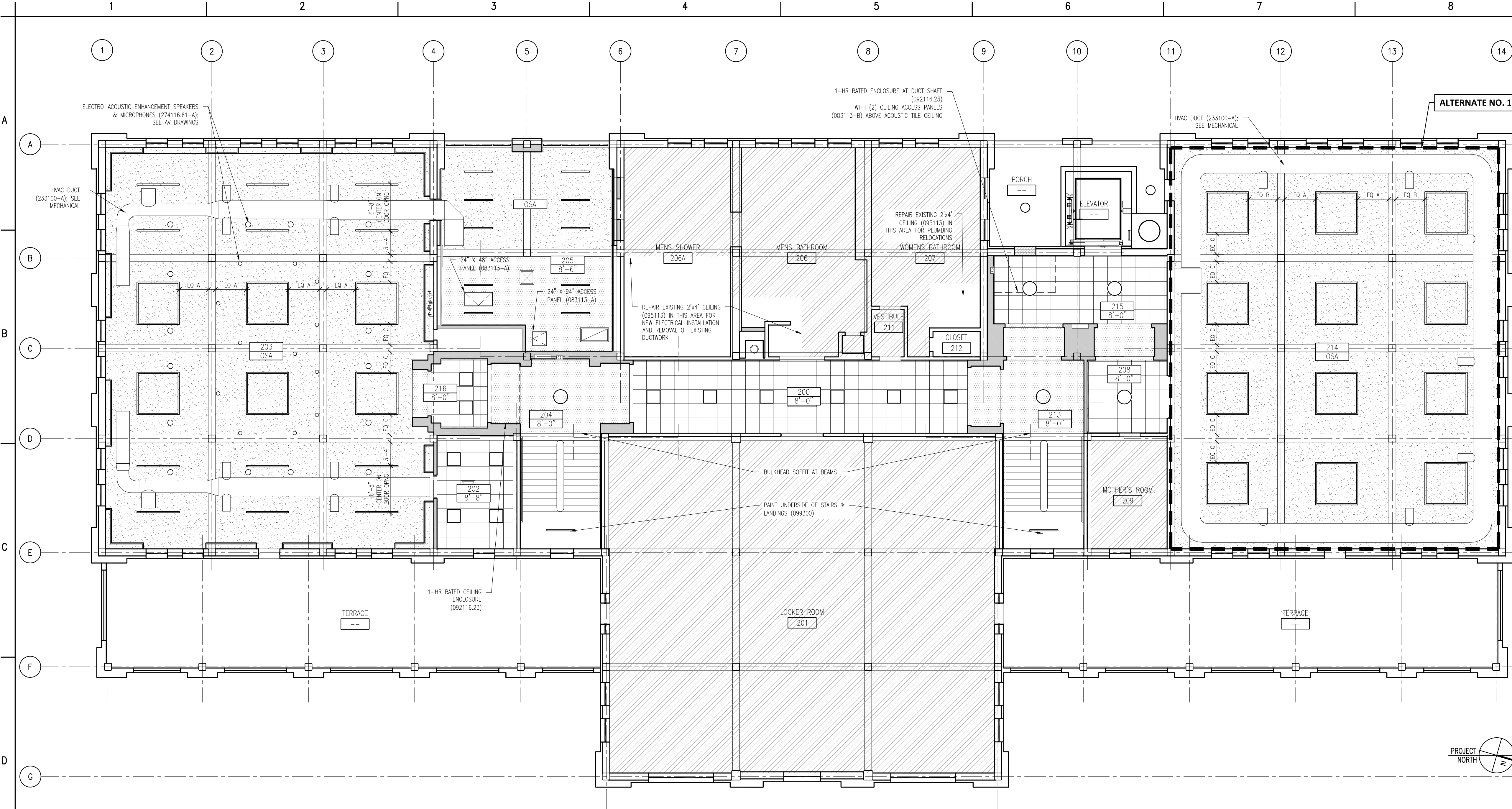

D1 SECOND FLOOR REFLECTED CEILING PLAN
A302 1/8" = 1'-0"

LEGEND

SEE ELECTRICAL DRAWINGS FOR LIGHTING TYPES AND FIXTURE SCHEDULE

100
8'-0"
(EXIST)

ROOM NUMBER
PROPOSED CEILING HEIGHT OR OPEN TO STRUCTURE ABOVE (OSA)
EXISTING CEILING HEIGHT (IF APPLICABLE)

SOUND ABSORPTIVE FINISH OVER 100% OF OVERHEAD DECK (0772129-A)

24" x 24" ACOUSTIC CEILING TILE & GRID SYSTEM (095113)

GWB & METAL FRAMING SYSTEM, PAINT

OPEN TO STRUCTURE (OSA), PAINT

NO NEW CEILING WORK OR REPAIR

DIVISION 2: EXISTING CONDITIONS

024119 SELECTIVE DEMOLITION

DIVISION 3: CONCRETE

030130 CONCRETE REPAIR (DRAWING SPEC NOTES ONLY)

A SEE STRUCTURAL DRAWINGS

033000 CAST IN-PLACE CONCRETE

A NEW ELEVATED FLOOR SLAB AT BASEMENT LEVEL TO MATCH CORRIDOR FLOOR ELEVATION

033010 CAST IN-PLACE SITE CONCRETE; SEE CIVIL

A EXTERIOR CONCRETE SLAB SUPPORTED ON NEW FOOTINGS WITH RAMP

B EXTERIOR CONCRETE STAIRS

035413 GYPSUM CEMENT UNDERLAYMENT

A INTERIOR TOPPING / LEVELING SLAB

DIVISION 4: MASONRY

042000 UNIT MASONRY

A BRICK MASONRY VENEER TO MATCH EXISTING

B ACCESSORIES (SEE DRAWINGS FOR TYPE)

B1 TIES, REINFORCEMENT; HOT-DIP GALV OR STAINLESS-STEEL

C PRECAST CONCRETE LINTELS

D EMBEDDED FLEXIBLE FLASHING

E MESH WEEP / VENT

047200 CAST STONE MASONRY

DIVISION 5: METALS

051200 STRUCTURAL STEEL FRAMING; SEE STRUCTURAL

A ELEVATOR HOIST BEAMS

053100 STEEL DECKING; SEE STRUCTURAL

A ROOF DECKING

055000 METAL FABRICATIONS

A MISC STRUCTURAL SHAPES; GALVANIZED AT EXTERIOR

B ABRASIVE CAST METAL NOSINGS

C METAL FLOOR PLATE TRENCH COVER

055213 PIPE AND TUBE RAILINGS

DIVISION 6: WOODS, PLASTICS, AND COMPOSITES

061000 ROUGH CARPENTRY

062023 INTERIOR FINISH CARPENTRY

A GLEE CLUB ROOM 203: WOOD PICTURE RAIL & CHAIR RAIL TO MATCH EXISTING

B CONCERT BAND ROOM 300: WOOD WALL BASE & TRIMS; SEE DRAWINGS FOR DIMS & PROFILES

C CHAIR RAIL

D MISCELLANEOUS TRIM; SEE DRAWINGS FOR DIMS & PROFILES

DIVISION 7: THERMAL AND MOISTURE PROTECTION

072100 THERMAL INSULATION

A SPRAY-APPLIED OPEN CELL MEDIUM DENSITY FOAM INSULATION, VAPOR PERMEABLE

072129 SPRAY-APPLIED CELLULOSE ACOUSTICAL INSULATION

A SOUND ABSORPTIVE FINISH OVER 100% OF OVERHEAD DECK (BETWEEN STRUCTURAL BEAMS), MINIMUM NRC 1.00, 4" SPRAY-ON CELLULOSE STYRENE-BUTADIENE-STYRENE (SBS) MODIFIED BITUMINOUS MEMBRANE ROOFING

075216 SBS BASE SHEET + 3 PLYS AND CAP SHEET, IN COLD APPLIED ADHESIVE WITH HIGH-REFLECTIVE ROOF COATING TO MATCH EXISTING

B FLASHING & STRIPPING MATERIALS

C ROOF INSULATION

D INSULATION COVER BOARD

E VAPOR RETARDER / AIR BARRIER

F SUBSTRATE BOARD

076200 SHEET METAL FLASHING AND TRIM

A LOW-SLOPE ROOF EDGE FLASHINGS AND COPINGS

077200 ROOF ACCESSORIES

A SERVICE ACCESS PLATFORM SYSTEM

079200 JOINT SEALANTS

079219 ACOUSTICAL JOINT SEALANTS

DIVISION 8: OPENINGS

080314 HISTORIC TREATMENT OF WOOD DOORS

081123 HOLLOW METAL DOORS AND FRAMES

081416 FLUSH WOOD DOORS

081713 INTEGRATED METAL DOOR OPENING ASSEMBLIES

083113 ACCESS DOORS AND FRAMES

A ACOUSTIC RATES

B FIRE-RESISTIVE RATED

083323 OVERHEAD COILING DOORS

A INSULATED ROLLING SERVICE DOOR, MANUAL CHAIN HOIST, CYLINDRICAL LOCK

B FACE-OF-WALL MOUNTED JAMB

C HOOD / HEAD PLATE

084113 ALUMINUM-FRAMED ENTRANCES AND STOREFRONTS

A 1" LOW EMISSIVITY INSULATED GLASS UNIT

085113 ALUMINUM WINDOWS

A 3-1/4" THERMAL ALUMINUM 'STEEL REPLICA' WINDOW SYSTEM

A1 COVERED MUNTIN GRID, SIMULATED TRUE DIVIDED LITES, CUSTOM PERIMETER AND INTERIOR AND EXTERIOR GRIDS TO SIMULATE ORIGINAL WINDOW SASH

087100 DOOR HARDWARE

DIVISION 9: FINISHES

092116.23 GYPSUM BOARD SHAFT WALL ASSEMBLIES

092216 NON-STRUCTURAL METAL FRAMING

A STUD FRAMING, RUNNER TRACKS

B SUSPENSION SYSTEM FOR CEILINGS & SOFFITS

C GRID SUSPENSION SYSTEM FOR GYPSUM BOARD CEILINGS

092900 GYPSUM BOARD

093013 CERAMIC TILING

095113 ACOUSTICAL PANEL CEILINGS

SEE RCPS AND FINISH SCHEDULE

096248 SOUND AND VIBRATION CONTROL FOR CONCRETE FLOATING FLOOR

A 1" ROLL-OUT RUBBER MAT ISOLATION SYSTEM

096513 RESILIENT BASE & ACCESSORIES

096519 RESILIENT TILE FLOORING

096623 RESINOUS MATRIX TERRAZZO FLOORING

A WALL BASE: 3/8" x 6" HIGH PRECAST EPOXY TERRAZZO WALL BASE TO MATCH EXISTING

096813 TILE CARPETTING

097200 WALL COVERINGS

A GLEE CLUB ROOM 203: ACOUSTICAL TRANSPARENT FABRIC ON METAL FRAMING; SEE ELEVATIONS FOR EXTENT

098433 SOUND-ABSORBING WALL UNITS

A CONCERT BAND ROOM 300: SOUND ABSORPTIVE 1" FABRIC WRAPPED PANELS, MINIMUM NRC 1.00

B SECTIONALS ROOM 205, CORRIDORS & VESTIBULES WHERE NOTED ON FINISH SCHEDULE: SOUND ABSORPTIVE 2-1/8" FABRIC WRAPPED PANELS, MINIMUM NRC 1.05

C GLEE CLUB ROOM 203: 2" DUCT LINER BOARD, 2.5 PCF MIN, CONCEALED IN WALL CAVITY

D SOUND-DIFFUSING WALL UNIT CONCEALED IN WALL CAVITY

098436 SOUND-ABSORBING CEILING UNITS

A 3/4" PLYWOOD PANEL SOUND REFLECTING CLOUDS SUSPENDED WITH FRAMING; ANGLE 5 DEGREES FROM HORIZONTAL IN RANDOM DIRECTIONS

099113 EXTERIOR PAINTING

099123 INTERIOR PAINTING

099300 STAINING AND TRANSPARENT FINISHING

DIVISION 10: SPECIALTIES

101423.16 ROOM-IDENTIFICATION PANEL SIGNAGE

102213 WIRE MESH PARTITIONS

102800 TOILET, BATH, AND LAUNDRY ACCESSORIES

104413 FIRE PROTECTION CABINETS

104416 FIRE EXTINGUISHERS

(Continued on the following odd numbered sheet)

MATERIAL KEYNOTE LEGEND

DIVISION 2: EXISTING CONDITIONS
024119 SELECTIVE DEMOLITION

DIVISION 3: CONCRETE
030130 CONCRETE REPAIR (DRAWING SPEC NOTES ONLY)
A SEE STRUCTURAL DRAWINGS
033000 CAST IN-PLACE CONCRETE
A NEW ELEVATED FLOOR SLAB AT BASEMENT LEVEL TO MATCH CORRIDOR FLOOR ELEVATION
033010 CAST IN-PLACE SITE CONCRETE; SEE CIVIL
A EXTERIOR CONCRETE SLAB SUPPORTED ON NEW FOOTINGS WITH RAMP
B EXTERIOR CONCRETE STAIRS
035413 GYPSUM CEMENT UNDERLAYMENT
A INTERIOR TOPPING / LEVELING SLAB

DIVISION 4: MASONRY
042000 UNIT MASONRY
A BRICK MASONRY VENEER TO MATCH EXISTING
B ACCESSORIES (SEE DRAWINGS FOR TYPE)
B1 TIES, REINFORCEMENT; HOT-DIP GALV OR STAINLESS-STEEL
C PRECAST CONCRETE LINTELS
D EMBEDDED FLEXIBLE FLASHING
E MESH WEEP / VENT
047200 CAST STONE MASONRY

DIVISION 5: METALS
051200 STRUCTURAL STEEL FRAMING; SEE STRUCTURAL
A ELEVATOR HOIST BEAMS
053100 STEEL DECKING; SEE STRUCTURAL
A ROOF DECKING
055000 METAL FABRICATIONS
A MISC STRUCTURAL SHAPES; GALVANIZED AT EXTERIOR
B ABRASIVE CAST METAL NOSINGS
C METAL FLOOR PLATE TRENCH COVER
055213 PIPE AND TUBE RAILINGS

DIVISION 6: WOODS, PLASTICS, AND COMPOSITES
061000 ROUGH CARPENTRY
062023 INTERIOR FINISH CARPENTRY
A GLEE CLUB ROOM 203: WOOD PICTURE RAIL & CHAIR RAIL TO MATCH EXISTING
B CONCERT BAND ROOM 300: WOOD WALL BASE & TRIMS; SEE DRAWINGS FOR DIMS & PROFILES
C CHAIR RAIL
D MISCELLANEOUS TRIM; SEE DRAWINGS FOR DIMS & PROFILES

DIVISION 7: THERMAL AND MOISTURE PROTECTION
072100 THERMAL INSULATION
A SPRAY-APPLIED OPEN CELL MEDIUM DENSITY FOAM INSULATION, VAPOR PERMEABLE
072129 SPRAY-APPLIED CELLULOSE ACOUSTICAL INSULATION
A SOUND ABSORPTIVE FINISH OVER 100% OF OVERHEAD DECK (BETWEEN STRUCTURAL BEAMS), MINIMUM NRC 1.00, 4" SPRAY-ON CELLULOSE STYRENE-BUTADIENE-STYRENE (SBS) MODIFIED BITUMINOUS MEMBRANE ROOFING
075216 SBS BASE SHEET + 3 PLYS AND CAP SHEET, IN COLD APPLIED ADHESIVE WITH HIGH-REFLECTIVE ROOF COATING TO MATCH EXISTING
B FLASHING & STRIPPING MATERIALS
C ROOF INSULATION
D INSULATION COVER BOARD
E VAPOR RETARDER / AIR BARRIER
F SUBSTRATE BOARD
076200 SHEET METAL FLASHING AND TRIM
A LOW-SLOPE ROOF EDGE FLASHINGS AND COPINGS
077200 ROOF ACCESSORIES
A SERVICE ACCESS PLATFORM SYSTEM
079200 JOINT SEALANTS
079219 ACOUSTICAL JOINT SEALANTS

DIVISION 8: OPENINGS
080314 HISTORIC TREATMENT OF WOOD DOORS
081123 HOLLOW METAL DOORS AND FRAMES
081416 FLUSH WOOD DOORS
081713 INTEGRATED METAL DOOR OPENING ASSEMBLIES
083113 ACCESS DOORS AND FRAMES
A ACOUSTIC RATES
B FIRE-RESISTIVE RATED
083323 OVERHEAD COILING DOORS
A INSULATED ROLLING SERVICE DOOR, MANUAL CHAIN HOIST, CYLINDRICAL LOCK
B FACE-OF-WALL MOUNTED JAMB
C HOOD / HEAD PLATE
084113 ALUMINUM-FRAMED ENTRANCES AND STOREFRONTS
A 1" LOW EMISSIVITY INSULATED GLASS UNIT
085113 ALUMINUM WINDOWS
A 3-1/4" THERMAL ALUMINUM 'STEEL REPLICA' WINDOW SYSTEM
A1 COVERED MUNTIN GRID, SIMULATED TRUE DIVIDED LITES, CUSTOM PERIMETER AND INTERIOR AND EXTERIOR GRIDS TO SIMULATE ORIGINAL WINDOW SASH
087100 DOOR HARDWARE

DIVISION 9: FINISHES
092116.23 GYPSUM BOARD SHAFT WALL ASSEMBLIES
092216 NON-STRUCTURAL METAL FRAMING
A STUD FRAMING, RUNNER TRACKS
B SUSPENSION SYSTEM FOR CEILINGS & SOFFITS
C GRID SUSPENSION SYSTEM FOR GYPSUM BOARD CEILINGS
092900 GYPSUM BOARD
093013 CERAMIC TILING
095113 ACOUSTICAL PANEL CEILINGS
SEE RCPS AND FINISH SCHEDULE
096248 SOUND AND VIBRATION CONTROL FOR CONCRETE FLOATING FLOOR
A 1" ROLL-OUT RUBBER MAT ISOLATION SYSTEM
096513 RESILIENT BASE & ACCESSORIES
096519 RESILIENT TILE FLOORING
096623 RESINOUS MATRIX TERRAZZO FLOORING
A WALL BASE: 3/8" x 6" HIGH PRECAST EPOXY TERRAZZO WALL BASE TO MATCH EXISTING
096813 TILE CARPETTING
097200 WALL COVERINGS
A GLEE CLUB ROOM 203: ACOUSTICAL TRANSPARENT FABRIC ON METAL FRAMING; SEE ELEVATIONS FOR EXTENT
098433 SOUND-ABSORBING WALL UNITS
A CONCERT BAND ROOM 300: SOUND ABSORPTIVE 1" FABRIC WRAPPED PANELS, MINIMUM NRC 1.00
B SECTIONALS ROOM 205, CORRIDORS & VESTIBULES WHERE NOTED ON FINISH SCHEDULE: SOUND ABSORPTIVE 2-1/8" FABRIC WRAPPED PANELS, MINIMUM NRC 1.05
C GLEE CLUB ROOM 203: 2" DUCT LINER BOARD, 2.5 PCF MIN, CONCEALED IN WALL CAVITY
D SOUND-DIFFUSING WALL UNIT CONCEALED IN WALL CAVITY
098436 SOUND-ABSORBING CEILING UNITS
A 3/4" PLYWOOD PANEL SOUND REFLECTING CLOUDS SUSPENDED WITH FRAMING; ANGLE 5 DEGREES FROM HORIZONTAL IN RANDOM DIRECTIONS
099113 EXTERIOR PAINTING
099123 INTERIOR PAINTING
099300 STAINING AND TRANSPARENT FINISHING

DIVISION 10: SPECIALTIES
101423.16 ROOM-IDENTIFICATION PANEL SIGNAGE
102213 WIRE MESH PARTITIONS
102800 TOILET, BATH, AND LAUNDRY ACCESSORIES
104413 FIRE PROTECTION CABINETS
104416 FIRE EXTINGUISHERS

Mark B. Thompson Associates
Architecture
502 South 24th Street
Philadelphia, PA 19146
215.985.1000 www.mbtarchitects.com

Keast & Hood Company of New York, PC
Structural Engineering
400 Market Street, Suite 1250
Philadelphia, PA 19106
215.625.0099 www.keasthood.com

Dimitri J. Ververelli, Inc.
Mechanical, Electrical, Plumbing, Fire Protection Engineering
211 North 13th Street
Philadelphia, PA 19107
215.496.0000 www.djvinc.com

Langan
Civil Engineering
21 Penn Plaza, 360 West 31st Street, 8th Floor
New York, NY 10001
212.479.5400 www.langan.com

Theatre Projects
Acoustical Design
47 Water Street
South Norwalk, CT 06854
203.299.0830 www.theatreprojects.com

It is a violation of New York State Law for any person, unless he is acting under the direction of a licensed Professional Engineer or Land Surveyor, to alter an item in any way. If an item bearing the seal of an Engineer or Land Surveyor is altered, the altering Engineer or Land Surveyor shall affix to the item his seal and the notation "altered by" followed by his signature and the date of such alteration, and a specific description of the alteration.

General Notes

- All dimensions and existing conditions shall be checked and verified by contractor at the site prior to proceeding with the work.
- Contractor shall inform Architect/ Engineer of any discrepancies on drawings before construction begins.
- No existing service may be cut without Architect/Engineer's consent. Any existing service severed or damaged shall be replaced at no cost to owner.
- Contractor must notify Architect/ Engineer at once if hidden existing conditions encountered require design modifications.

Issue	Issued For	Date
0	Bid & Permit	07-06-2022

PRELIMINARY
Not For Construction

Key Plan	

EGNER HALL
BUILDING 685
U.S. MILITARY ACADEMY
West Point, New York

Project No.: 11300
Date: July 06, 2022

Drawing Title:
Reflected Ceiling Plan
Second Floor

A 302

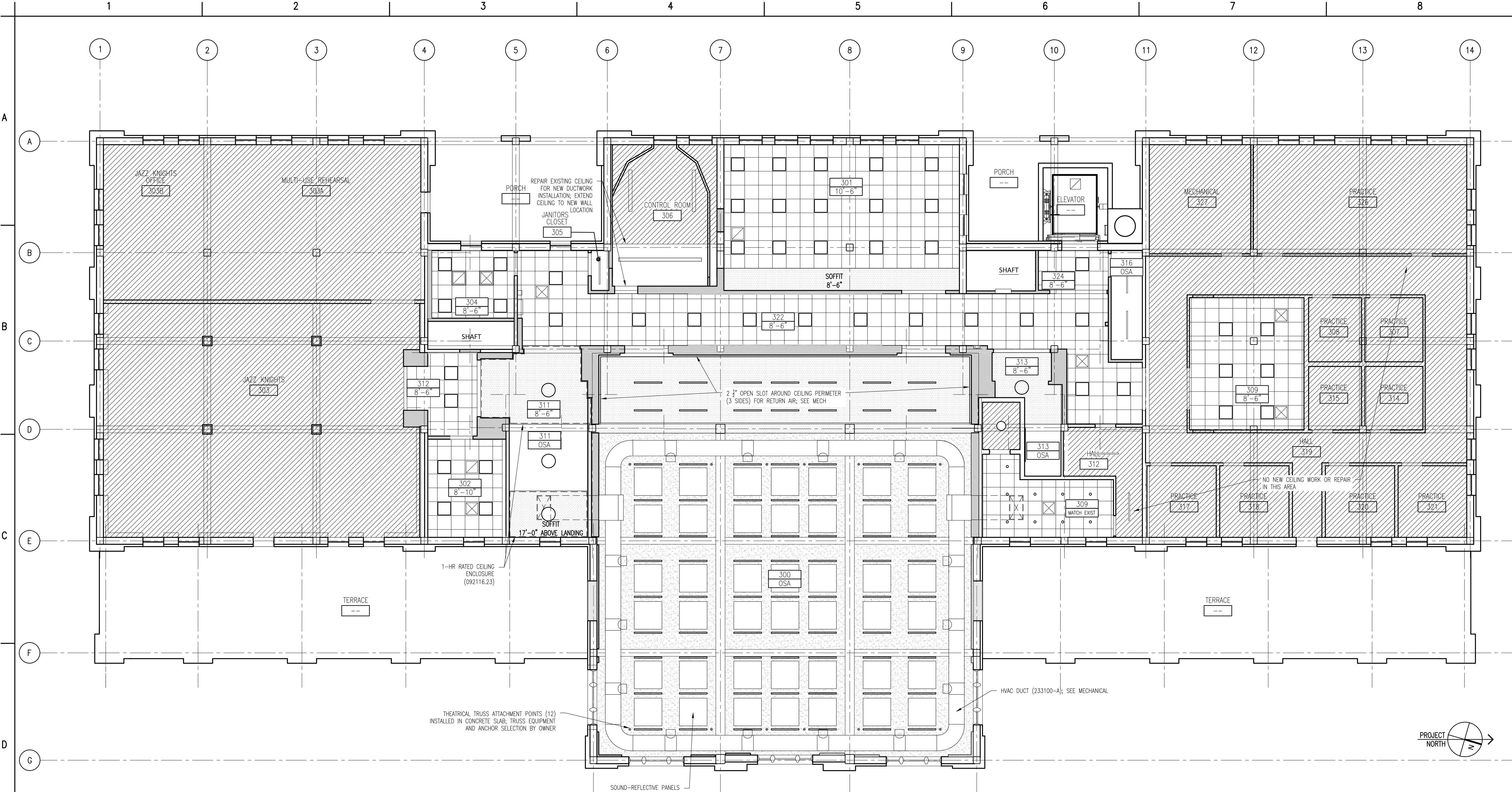

Material Keynote Legend
(Continued from the previous even numbered sheet)

DIVISION 11: EQUIPMENT
111316 LOADING DOCK SEALS AND SHELTERS
A CLEAR STRIP CURTAIN ENCLOSURE
111319 STATIONARY LOADING DOCK EQUIPMENT
A SURFACE MOUNTED DOCK LIFT, 48" WIDE X 88" LONG PLATFORM, MIN 5000 LB CAPACITY, VERTICAL TRAVEL 48", LOWERED HEIGHT 8", LAG INSTALLED INTO CONCRETE
B 4-1/2" OD FIXED DOCK BUMPER BOLLARD SET IN CONCRETE
116123 FOLDING AND PORTABLE STAGES

DIVISION 12: FURNISHINGS
122200 CURTAINS AND DRAPES
A TRACK WITH MOVABLE CURTAINS: 25 OZ/INEAR YARD COTTON VELOUR, SEWN WITH 100% FULLNESS, AND INCORPORATE 16 OZ BACKER LAYER, SEWN FLAT

DIVISION 13: SPECIAL CONSTRUCTION
131113 MEDIUM ISOLATION SOUND CONTROL DOOR ASSEMBLIES
133473 HIGH ISOLATION SOUND CONTROL DOOR ASSEMBLIES

DIVISION 14: CONVEYING EQUIPMENT
142123 16 MACHINE ROOM-LESS ELECTRIC TRACTION ELEVATORS
A MACHINE ROOM LESS (MRL) SIDE COUNTERWEIGHT HOSPITAL SERVICE ELEVATOR, 5000 LB CAPACITY, 200 FPM, 4 STOPS

DIVISION 22: PLUMBING
SEE PLUMBING DRAWINGS & SPECS
224000 PLUMBING FIXTURES

DIVISION 23: HEATING, VENTILATION AND AIR CONDITIONING
SEE MECHANICAL DRAWINGS & SPECS
233100 HVAC DUCTS & CASINGS
A METAL DUCTS, SEE 'M' DWGS

DIVISION 26: ELECTRICAL
SEE ELECTRICAL DRAWINGS & SPECS
260000 ELECTRICAL EQUIPMENT
265000 LED LIGHTING

DIVISION 27: COMMUNICATIONS
SEE AV AND ELECTRICAL DRAWINGS & SPECS
274116.61 INTEGRATED AUDIO-VIDEO SYSTEMS AND EQUIPMENT
A ELECTRO-ACOUSTIC ENHANCEMENT SYSTEM: SEE SPEC FOR DETAILED DESCRIPTION OF SYSTEM REQUIREMENTS

DIVISION 28: ELECTRONIC SAFETY AND SECURITY
SEE ELECTRICAL DRAWINGS & SPECS

DIVISION 31: EARTHWORK
SEE CIVIL DRAWINGS & SPECS

DIVISION 32: EXTERIOR IMPROVEMENTS
SEE CIVIL DRAWINGS & SPECS
321216 ON-SITE ASPHALT PAVING

DIVISION 33: UTILITIES
SEE CIVIL DRAWINGS & SPECS

Mark B. Thompson Associates
Architecture
502 South 24th Street
Philadelphia, PA 19146
215.985.1000 www.mbtarchitects.com

Keast & Hood Company of New York, PC
Structural Engineering
400 Market Street, Suite 1250
Philadelphia, PA 19106
215.625.0099 www.keasthood.com

Dimitri J. Ververelli, Inc.
Mechanical, Electrical, Plumbing, Fire Protection Engineering
211 North 13th Street
Philadelphia, PA 19107
215.496.0000 www.djvinc.com

Langan
Civil Engineering
21 Penn Plaza, 360 West 31st Street, 8th Floor
New York, NY 10001
212.479.5400 www.langan.com

Theatre Projects
Acoustical Design
47 Water Street
South Norwalk, CT 06854
203.299.0830 www.theatreprojects.com

It is a violation of New York State Law for any person, unless he is acting under the direction of a licensed Professional Engineer or Land Surveyor, to alter an item in any way. If an item bearing the seal of an Engineer or Land Surveyor is altered, the altering Engineer or Land Surveyor shall affix to the item his seal and the notation "altered by" followed by his signature and the date of such alteration, and a specific description of the alteration.

General Notes

- All dimensions and existing conditions shall be checked and verified by contractor at the site prior to proceeding with the work.
- Contractor shall inform Architect/ Engineer of any discrepancies on drawings before construction begins.
- No existing service may be cut without Architect/Engineer's consent. Any existing service severed or damaged shall be replaced at no cost to owner.
- Contractor must notify Architect/ Engineer at once if hidden existing conditions encountered require design modifications.

Issue	Issued For	Date
0	Bid & Permit	07-06-2022

PRELIMINARY
Not For Construction

Key Plan

LEGEND

SEE ELECTRICAL DRAWINGS FOR LIGHTING TYPES AND FIXTURE SCHEDULE

ROOM NUMBER
PROPOSED CEILING HEIGHT OR OPEN TO STRUCTURE ABOVE (OSA)
EXISTING CEILING HEIGHT (IF APPLICABLE)

SOUND ABSORPTIVE FINISH OVER 100% OF OVERHEAD DECK (072129-A)

24" x 24" ACOUSTIC CEILING TILE & GRID SYSTEM (095113)

GWB & METAL FRAMING SYSTEM, PAINT

OPEN TO STRUCTURE (OSA), PAINT

NO NEW CEILING WORK OR REPAIR

**EGNER HALL
BUILDING 685**
U.S. MILITARY ACADEMY
West Point, New York

Project No.: 11300
Date: July 06, 2022

Drawing Title:
Reflected Ceiling Plan
Third Floor

A 3 0 3

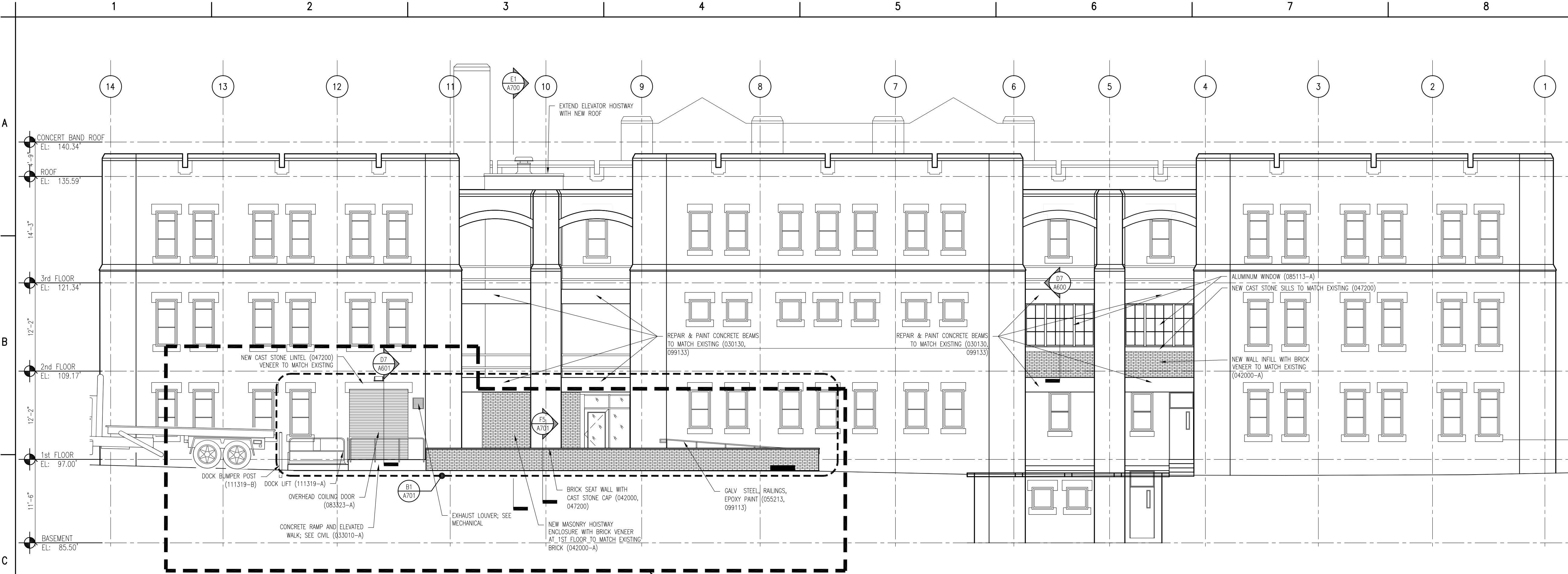

C1 WEST ELEVATION
A400 1/8" = 1'-0"

BID PACKAGE NO. 2

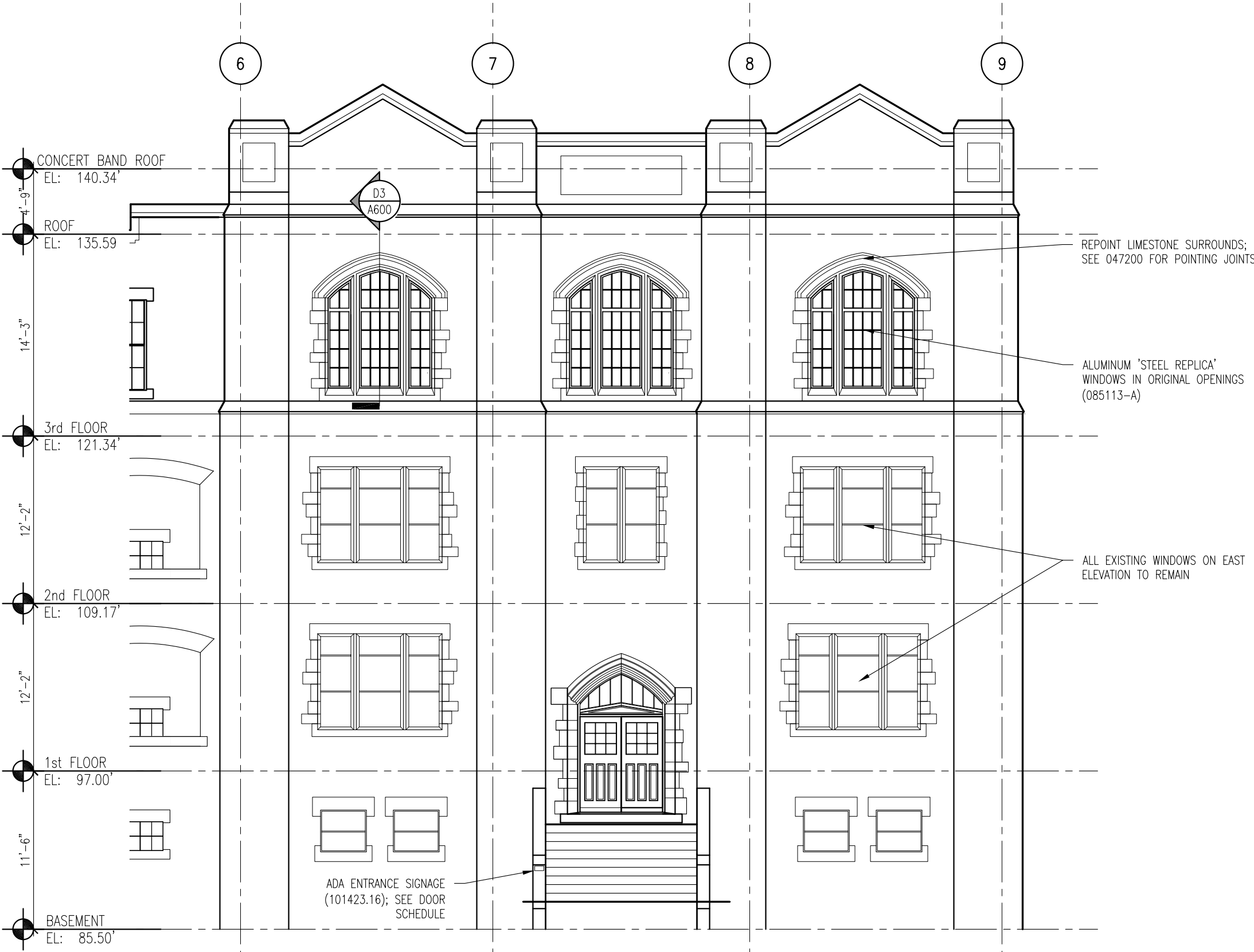

F4 EAST ELEVATION
A400 1/8" = 1'-0"

MATERIAL KEYNOTE LEGEND

DIVISION 2: EXISTING CONDITIONS
024119 SELECTIVE DEMOLITION

DIVISION 3: CONCRETE
030130 CONCRETE REPAIR (DRAWING SPEC NOTES ONLY)
A SEE STRUCTURAL DRAWINGS
033000 CAST IN-PLACE CONCRETE
A NEW ELEVATED FLOOR SLAB AT BASEMENT LEVEL TO MATCH CORRIDOR FLOOR ELEVATION
033010 CAST IN-PLACE SITE CONCRETE; SEE CIVIL
A EXTERIOR CONCRETE SLAB SUPPORTED ON NEW FOOTINGS WITH RAMP
B EXTERIOR CONCRETE STAIRS
035413 GYPSUM CEMENT UNDERLAYMENT
A INTERIOR TOPPING / LEVELING SLAB

DIVISION 4: MASONRY
042000 UNIT MASONRY
A BRICK MASONRY VENEER TO MATCH EXISTING
B ACCESSORIES (SEE DRAWINGS FOR TYPE)
B1 TIES, REINFORCEMENT; HOT-DIP GALV OR STAINLESS-STEEL
C PRECAST CONCRETE LINTELS
D EMBEDDED FLEXIBLE FLASHING
E MESH WEEP / VENT
047200 CAST STONE MASONRY

DIVISION 5: METALS
051200 STRUCTURAL STEEL FRAMING; SEE STRUCTURAL
A ELEVATOR HOIST BEAMS
051300 STEEL DECKING; SEE STRUCTURAL
A ROOF DECKING
055000 METAL FABRICATIONS
A MISC STRUCTURAL SHAPES; GALVANIZED AT EXTERIOR
B ABRASIVE CAST METAL NOSINGS
C METAL FLOOR PLATE TRENCH COVER
055213 PIPE AND TUBE RAILINGS

DIVISION 6: WOODS, PLASTICS, AND COMPOSITES
061000 ROUGH CARPENTRY
062023 INTERIOR FINISH CARPENTRY
A GLEE CLUB ROOM 203: WOOD PICTURE RAIL & CHAIR RAIL TO MATCH EXISTING
B CONCERT BAND ROOM 300: WOOD WALL BASE & TRIMS; SEE DRAWINGS FOR DIMS & PROFILES
C CHAIR RAIL
D MISCELLANEOUS TRIM; SEE DRAWINGS FOR DIMS & PROFILES

DIVISION 7: THERMAL AND MOISTURE PROTECTION
072100 THERMAL INSULATION
A SPRAY-APPLIED OPEN CELL MEDIUM DENSITY FOAM INSULATION, VAPOR PERMEABLE
072129 SPRAY-APPLIED CELLULOSE ACOUSTICAL INSULATION
A SOUND ABSORPTIVE FINISH OVER 100% OF OVERHEAD DECK (BETWEEN STRUCTURAL BEAMS), MINIMUM NRC 1.00, 4" SPRAY-ON CELLULOSE STYRENE-BUTADIENE-STYRENE (SBS) MODIFIED BITUMINOUS MEMBRANE ROOFING
075216 SBS BASE SHEET + 3 PLYS AND CAP SHEET, IN COLD APPLIED ADHESIVE WITH HIGH-REFLECTIVE ROOF COATING TO MATCH EXISTING
B FLASHING & STRIPPING MATERIALS
C ROOF INSULATION
D INSULATION COVER BOARD
E VAPOR RETARDER / AIR BARRIER
F SUBSTRATE BOARD
076200 SHEET METAL FLASHING AND TRIM
A LOW-SLOPE ROOF EDGE FLASHINGS AND COPINGS
077200 ROOF ACCESSORIES
A SERVICE ACCESS PLATFORM SYSTEM
079200 JOINT SEALANTS
079219 ACOUSTICAL JOINT SEALANTS

DIVISION 8: OPENINGS
080314 HISTORIC TREATMENT OF WOOD DOORS
081113 HOLLOW METAL DOORS AND FRAMES
081416 FLUSH WOOD DOORS
081713 INTEGRATED METAL DOOR OPENING ASSEMBLIES
083113 ACCESS DOORS AND FRAMES
A ACOUSTIC RATES
B FIRE-RESISTIVE RATED
083323 OVERHEAD COILING DOORS
A INSULATED ROLLING SERVICE DOOR, MANUAL CHAIN HOIST, CYLINDRICAL LOCK
B FACE-OF-WALL MOUNTED JAMB
C HOOD / HEAD PLATE
084113 ALUMINUM-FRAMED ENTRANCES AND STOREFRONTS
A 1" LOW EMISSIVITY INSULATED GLASS UNIT
085113 ALUMINUM WINDOWS
A 3-1/4" THERMAL ALUMINUM 'STEEL REPLICA' WINDOW SYSTEM
A1 COVERED MUNTIN GRID, SIMULATED TRUE DIVIDED LITES, CUSTOM PERIMETER AND INTERIOR AND EXTERIOR GRIDS TO SIMULATE ORIGINAL WINDOW SASH
087100 DOOR HARDWARE

DIVISION 9: FINISHES
092116.23 GYPSUM BOARD SHAFT WALL ASSEMBLIES
092216 NON-STRUCTURAL METAL FRAMING
A STUD FRAMING, RUNNER TRACKS
B SUSPENSION SYSTEM FOR CEILINGS & SOFFITS
C GRID SUSPENSION SYSTEM FOR GYPSUM BOARD CEILINGS
092900 GYPSUM BOARD
093013 CERAMIC TILING
095119 ACOUSTICAL PANEL CEILINGS
SEE RCPS AND FINISH SCHEDULE
096248 SOUND AND VIBRATION CONTROL FOR CONCRETE FLOATING FLOOR
A 1" ROLL-OUT RUBBER MAT ISOLATION SYSTEM
096513 RESILIENT BASE & ACCESSORIES
096519 RESILIENT TILE FLOORING
096623 RESINOUS MATRIX TERRAZZO FLOORING
A WALL BASE: 3/8" x 6" HIGH PRECAST EPOXY TERRAZZO WALL-BASE TO MATCH EXISTING
096813 TILE CARPETING
097200 WALL COVERINGS
A GLEE CLUB ROOM 203: ACOUSTICAL TRANSPARENT FABRIC ON METAL FRAMING; SEE ELEVATIONS FOR EXTENT
098433 SOUND-ABSORBING WALL UNITS
A CONCERT BAND ROOM 300: SOUND ABSORPTIVE 1" FABRIC WRAPPED PANELS, MINIMUM NRC 1.00
B SECTIONALS ROOM 205, CORRIDORS & VESTIBULES WHERE NOTED ON FINISH SCHEDULE: SOUND ABSORPTIVE 2-1/8" FABRIC WRAPPED PANELS, MINIMUM NRC 1.05
C GLEE CLUB ROOM 203: 2" DUCT LINER BOARD, 2.5 PCF MIN, CONCEALED IN WALL CAVITY
D SOUND-DIFFUSING WALL UNIT CONCEALED IN WALL CAVITY
098436 SOUND-ABSORBING CEILING UNITS
A 3/4" PLYWOOD PANEL SOUND REFLECTING CLOUDS SUSPENDED WITH FRAMING; ANGLE 5 DEGREES FROM HORIZONTAL IN RANDOM DIRECTIONS
099113 EXTERIOR PAINTING
099123 INTERIOR PAINTING
099300 STAINING AND TRANSPARENT FINISHING

DIVISION 10: SPECIALTIES
101423.16 ROOM-IDENTIFICATION PANEL SIGNAGE
102213 WIRE MESH PARTITIONS
102800 TOILET, BATH, AND LAUNDRY ACCESSORIES
104413 FIRE PROTECTION CABINETS
104416 FIRE EXTINGUISHERS

(Continued on the following odd numbered sheet)

Mark B. Thompson Associates
Architecture
502 South 24th Street
Philadelphia, PA 19146
215.985.1000 www.mbtarchitects.com

Keast & Hood Company of New York, PC
Structural Engineering
400 Market Street, Suite 1250
Philadelphia, PA 19106
215.625.0099 www.keasthood.com

Dimitri J. Ververelli, Inc.
Mechanical, Electrical, Plumbing, Fire Protection Engineering
211 North 13th Street
Philadelphia, PA 19107
215.496.0000 www.djvinc.com

Langan
Civil Engineering
21 Penn Plaza, 360 West 31st Street, 8th Floor
New York, NY 10001
212.479.5400 www.langan.com

Theatre Projects
Acoustical Design
47 Water Street
South Norwalk, CT 06854
203.299.0830 www.theatreprojects.com

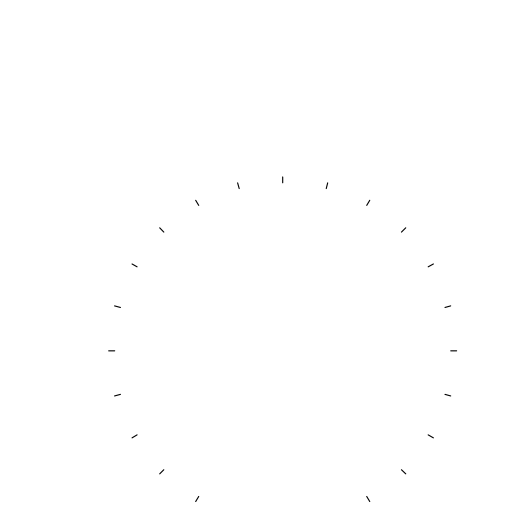

It is a violation of New York State Law for any person, unless he is acting under the direction of a licensed Professional Engineer or Land Surveyor, to alter an item in any way. If an item bearing the seal of an Engineer or Land Surveyor is altered, the altering Engineer or Land Surveyor shall affix to the item his seal and the notation "altered by" followed by his signature and the date of such alteration, and a specific description of the alteration.

General Notes

1. All dimensions and existing conditions shall be checked and verified by contractor at the site prior to proceeding with the work.
2. Contractor shall inform Architect/ Engineer of any discrepancies on drawings before construction begins.
3. No existing service may be cut without Architect/Engineer's consent. Any existing service severed or damaged shall be replaced at no cost to owner.
4. Contractor must notify Architect/ Engineer at once if hidden existing conditions encountered require design modifications.

Issue	Issued For	Date
-------	------------	------

0	Bid & Permit	07-06-2022

PRELIMINARY
Not For Construction

Key Plan

EGNER HALL
BUILDING 685
U. S. MILITARY ACADEMY
West Point, New York

Project No.: 11300
Date: July 06, 2022

Drawing Title:
Exterior Elevations
East & West

A 4 0 0

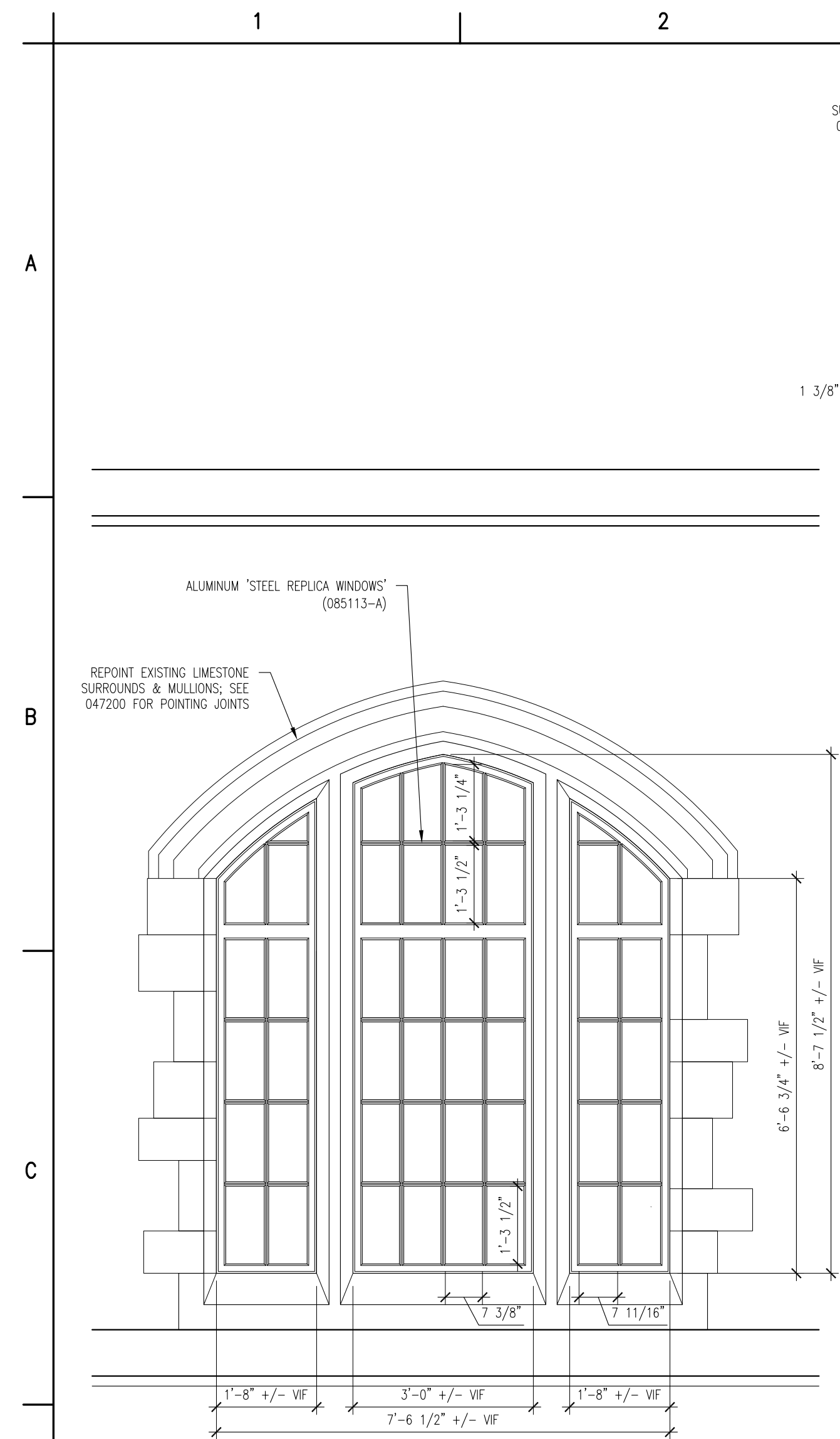

3RD FLOOR | ROOM 300 WINDOWS
EXTERIOR ELEVATION

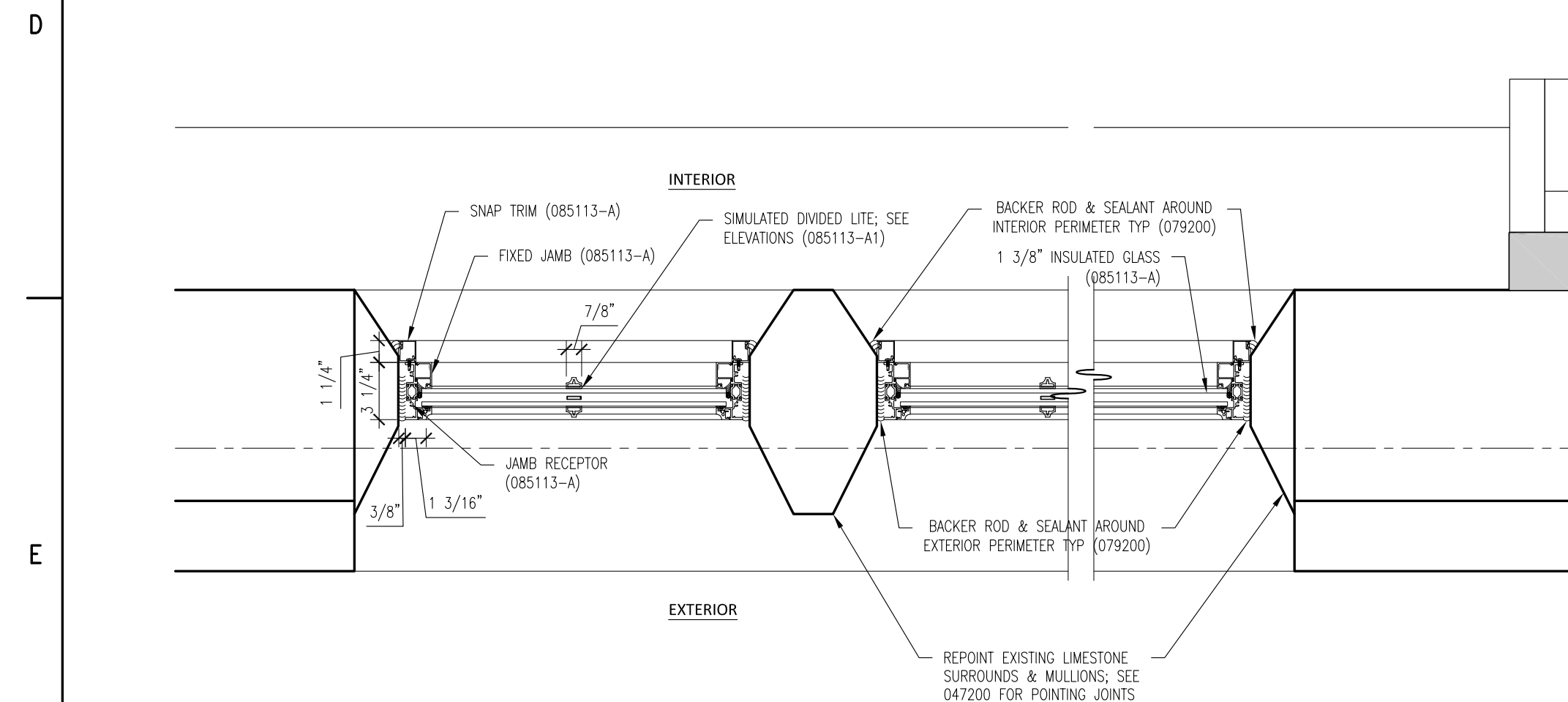

3RD FLOOR | ROOM 300 WINDOWS
PLAN DETAIL

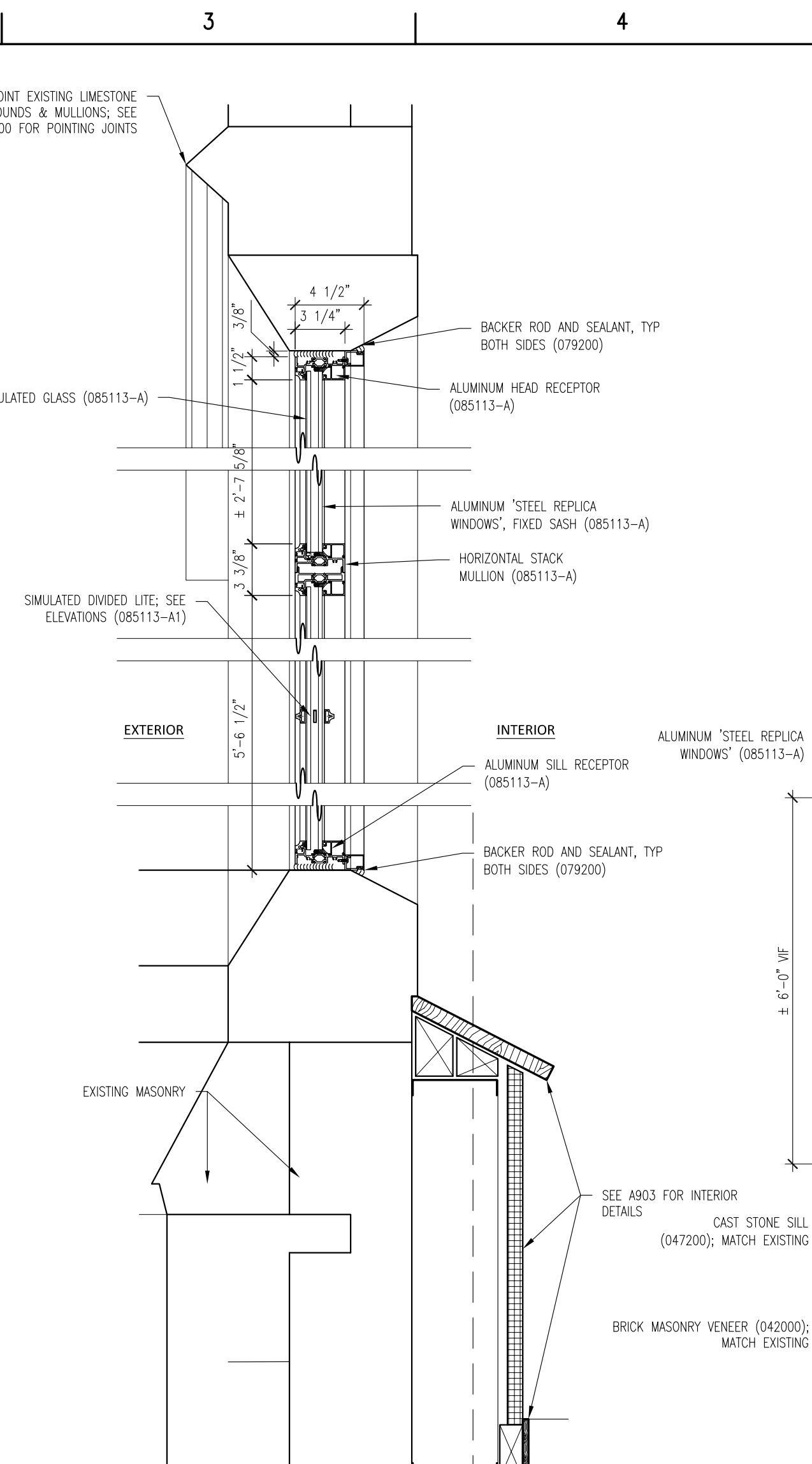
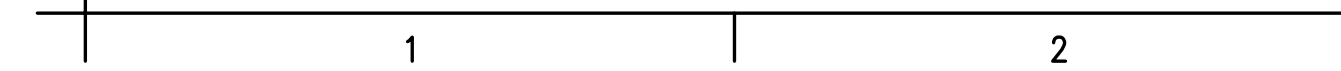

3RD FLOOR | ROOM 300 WINDOWS
SECTION DETAIL
D3
A600 1'-1/2" = 1'-0"

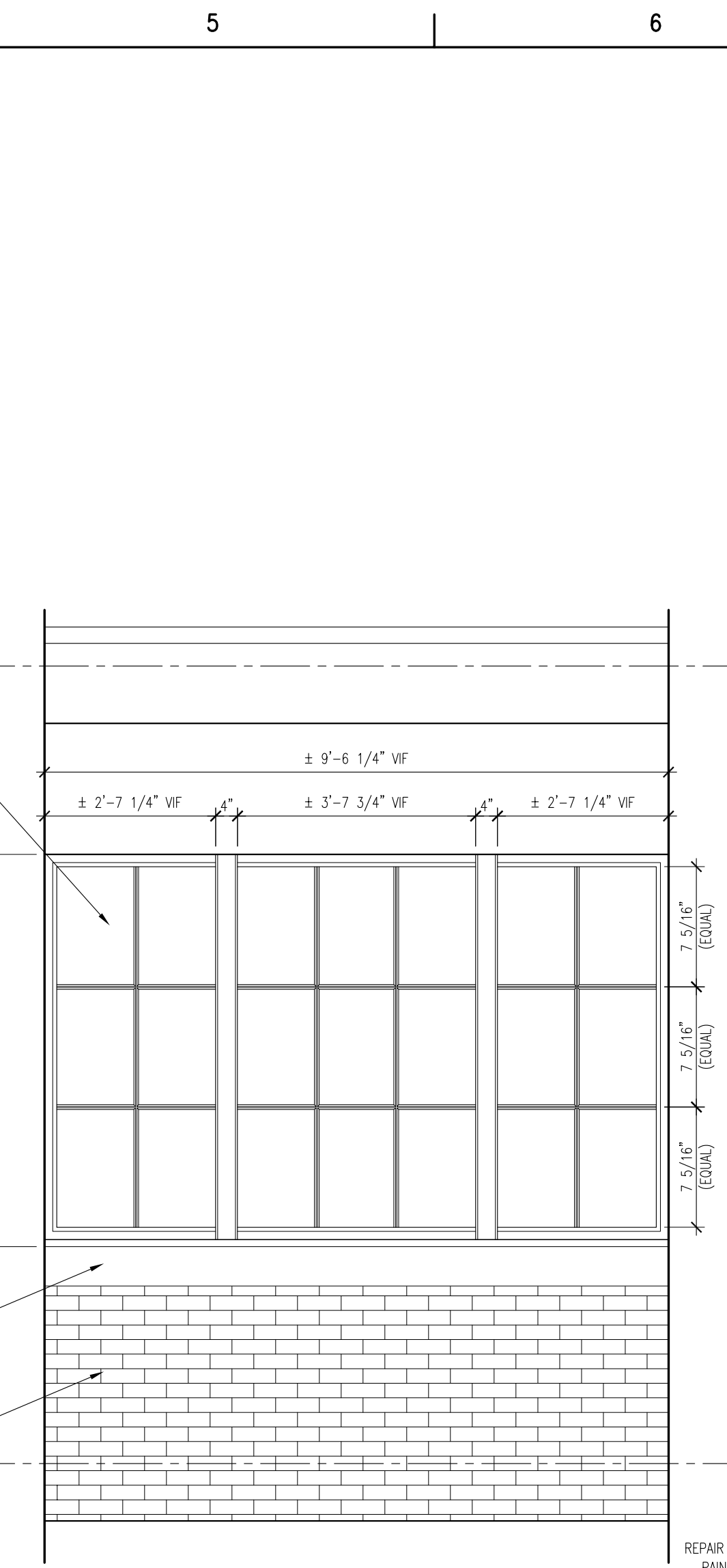

2ND FLOOR | ROOM 205 WINDOWS
EXTERIOR ELEVATION

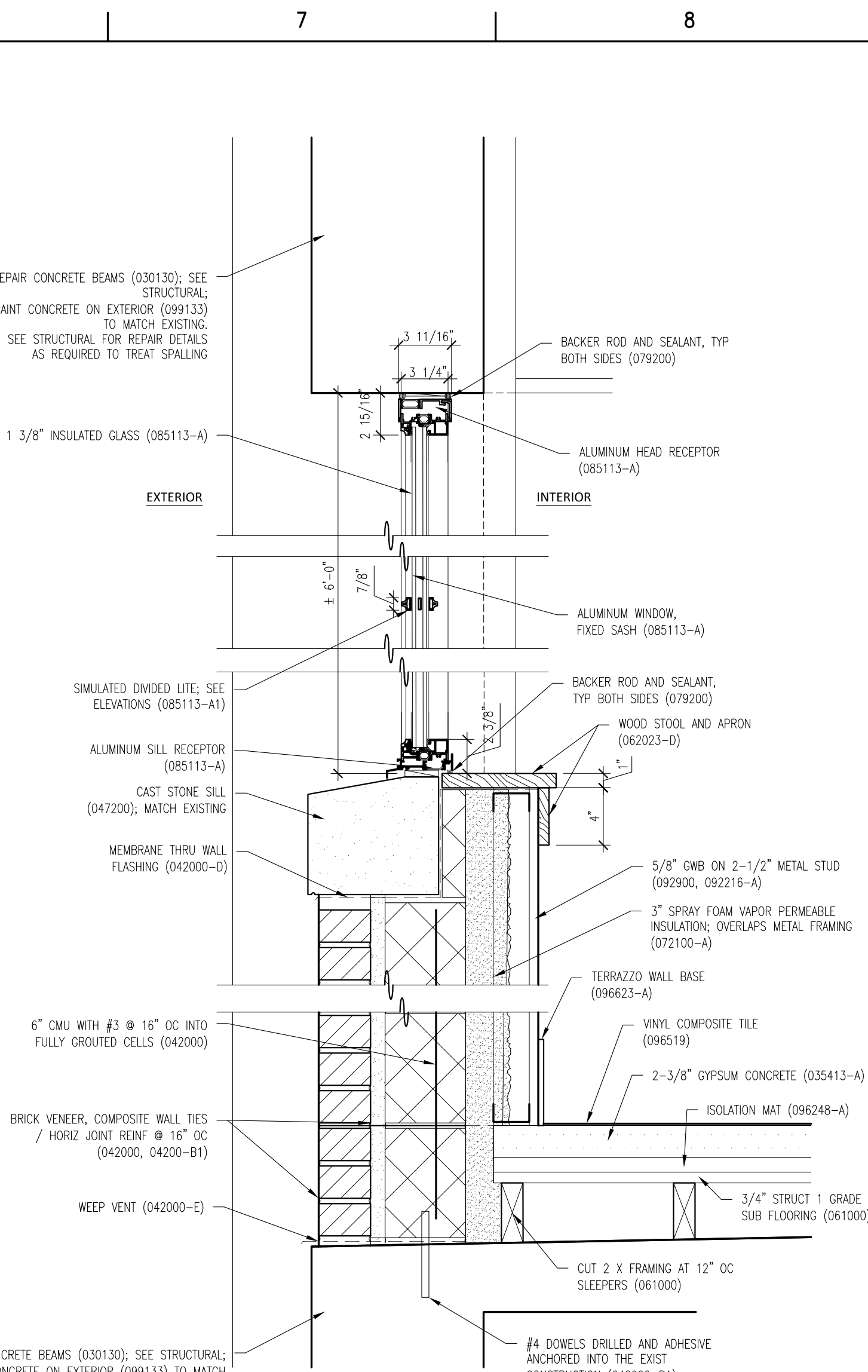

2ND FLOOR | ROOM 205 WINDOWS
SECTION DETAIL
1'-1/2" = 1'-0"

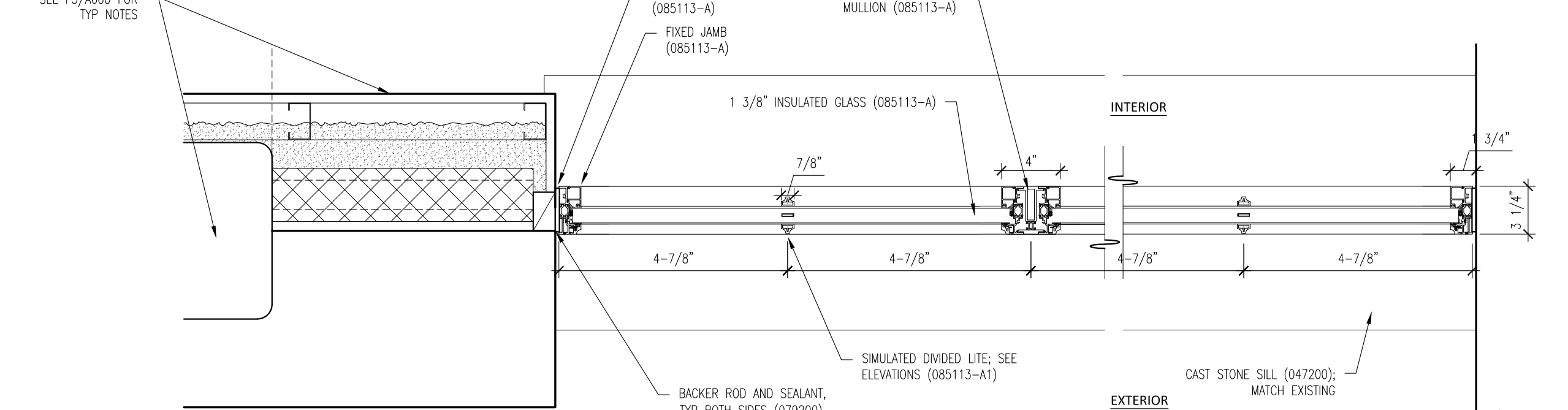

2ND FLOOR | ROOM 205 WINDOWS
PLAN DETAIL @ WINDOW JAMB

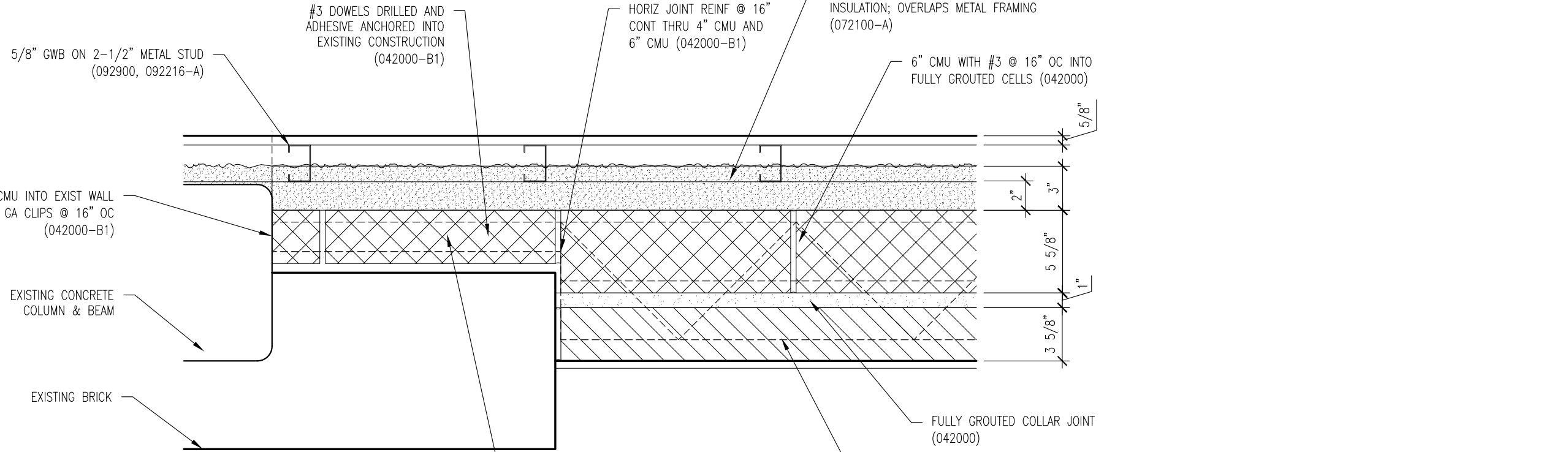

2ND FLOOR | ROOM 205 WINDOWS
PLAN DETAIL BELOW SILL

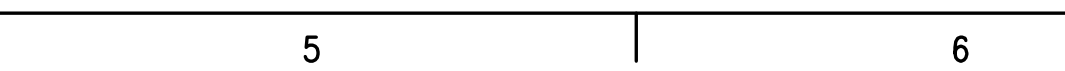

MATERIAL KEYNOTE LEGEND	
DIVISION 2: EXISTING CONDITIONS	
024119	SELECTIVE DEMOLITION
DIVISION 3: CONCRETE	
030130	CONCRETE REPAIR (DRAWING SPEC NOTES ONLY)
A	SEE STRUCTURAL DRAWINGS
033000	CAST-IN-PLACE CONCRETE
A	NEW ELEVATED FLOOR SLAB AT BASEMENT LEVEL TO MATCH CORRIDOR FLOOR ELEVATION
033010	CAST-IN-PLACE SITE CONCRETE, SEE CIVIL
A	EXTERIOR CONCRETE SLAB SUPPORTED ON NEW FOOTINGS WITH RAMP
B	INTERIOR CONCRETE STAIRS
035413	GYPHUM CONCRETE UNDERLAYMENT
A	INTERIOR TOPPING / LEVELING SLAB
DIVISION 4: MASONRY	
042000	UNIT MASONRY
A	BRICK MASONRY VENEER TO MATCH EXISTING
B	ACCESSORIES (SEE DRAWINGS FOR TYPE)
C	B1. TIES, REINFORCEMENT; HOT-DIP GALV OR STAINLESS STEEL
C	PRECAST CONCRETE LINTELS
D	EMBEDDED FLEXIBLE FLASHING
E	MESH-WEED / VENT
047200	CAST STONE MASONRY
DIVISION 5: METALS	
051200	STRUCTURAL STEEL FRAMING; SEE STRUCTURAL
A	ELEVATOR HOIST BEAMS
053100	STEEL DECKING; SEE STRUCTURAL
A	ROOF DECKING
055000	METAL FABRICATIONS
A	MISC STRUCTURAL SHAPES, GALVANIZED AT EXTERIOR
B	ABRASIVE CAST METAL NOSINGS
C	METAL FLOOR PLATE TRENCH COVER
055213	PIPE AND TUBE RAILINGS
DIVISION 6: WOODS, PLASTICS, AND COMPOSITES	
061000	ROUGH PLYMPOUTRY
062023	INTERIOR FINISH CARPENTRY
A	GLEE CLUB ROOM 203: WOOD PICTURE RAIL & CHAIR RAIL TO MATCH EXISTING
B	CONCERT BAND ROOM 303: WOOD WALL BASE & TRIMS; SEE DRAWINGS FOR DIMS & PROFILES
C	CHAIR RAIL
D	MISCELLANEOUS TRIM; SEE DRAWINGS FOR DIMS & PROFILES
DIVISION 7: THERMAL AND MOISTURE PROTECTION	
072100	THERMAL INSULATION
A	SPRAY-APPLIED OPEN CELL MEDIUM DENSITY FOAM INSULATION, PORE PERMEABLE
072129	SPRAY-APPLIED CELLULOSE ACACIOUS INSULATION
A	SOUND ABSORPTIVE FINISH OVER 100% OF OVERHEAD DECK (BETWEEN STRUCTURAL BEAMS), MINIMUM NRC 1.00, 47" SPRAY-ON CELLULOSE
075216	STYRENE BUTADIENE STYRENE (SBS) MODIFIED BITUMINOUS MEMBRANE ROOFING
A	SBS BASE SHEET + 3 PILES AND CAP SHEET, IN COLD APPLIED ADHESIVE WITH HIGH-REFLECTIVE ROOF COATING TO MATCH EXISTING
B	FLASHING & STRIPPING MATERIALS
C	ROOF INSULATION
D	INSULATION COVER BOARD
E	VAPOR RETARDER / AIR BARRIER
F	SUBSTRATE BOARD
076200	SHEET METAL FLASHING AND TRIM
A	LOW SLOPE ROOF EDGE FLASHINGS AND COPINGS
077200	ROOF ACCESSORIES
A	SERVICE ACCESS PLATFORM SYSTEM
079200	JOINT SEALANTS
079219	ACOUSTICAL JOINT SEALANTS
DIVISION 8: OPENINGS	

Mark B. Thompson Associates
Architecture
502 South 24th Street
Philadelphia, PA 19146
215.985.1000 www.mbrarchitects.com

Keast & Hood Company of New York, PC
Structural Engineering
400 West Street, Suite 1250
Philadelphia, PA 19106
215.625.0099 www.keasthood.com

Dimitt J. Venerelli, Inc.
Mechanical, Electrical, Plumbing, Fire Protection
Engineering
211 North 13th Street
Philadelphia, PA 19107
215.496.0000 www.djvinc.com

Langan
Civil Engineering
21 Penn Plaza, 360 West 31st Street, 8th Floor
New York, NY 10001
212.479.5400 www.langan.com

Theatre Projects
Acoustical Design
47 Water Street
South Norwalk, CT 06854
203.299.0830 www.theatreprojects.com

It is a violation of New York State Law for any person, unless he is acting under the direction of a licensed Professional Engineer or Land Surveyor, to alter an item in any way. If an item bearing the seal of an Engineer or Land Surveyor is altered, the altering Engineer or Land Surveyor shall affix to the item his seal and the notation "altered by" followed by his signature and the date of such alteration, and a specific description of the alteration.

General Notes

1. All dimensions and existing conditions shall be checked and verified by contractor at the site prior to proceeding with the work.
2. Contractor shall inform Architect/ Engineer of any discrepancies on drawings before construction begins.
3. No existing service may be cut without Architect/Engineer's consent. Any existing service severed or damaged shall be replaced at no cost to owner.
4. Contractor must notify Architect/ Engineer at once if hidden existing conditions encountered require design modifications.

Issue	Issued For	Date
0	Bid & Permit	07-06-202

PRELIMINARY
Not For Construction

Key Plan

EGNER HALL
BUILDING 685
U.S. MILITARY ACADEMY
West Point, New York

Project No.: 11300
Date: July 06, 2022

Drawing Title:
Exterior Windows & Wall Details

A 600

(Continued on the following odd numbered sheet)

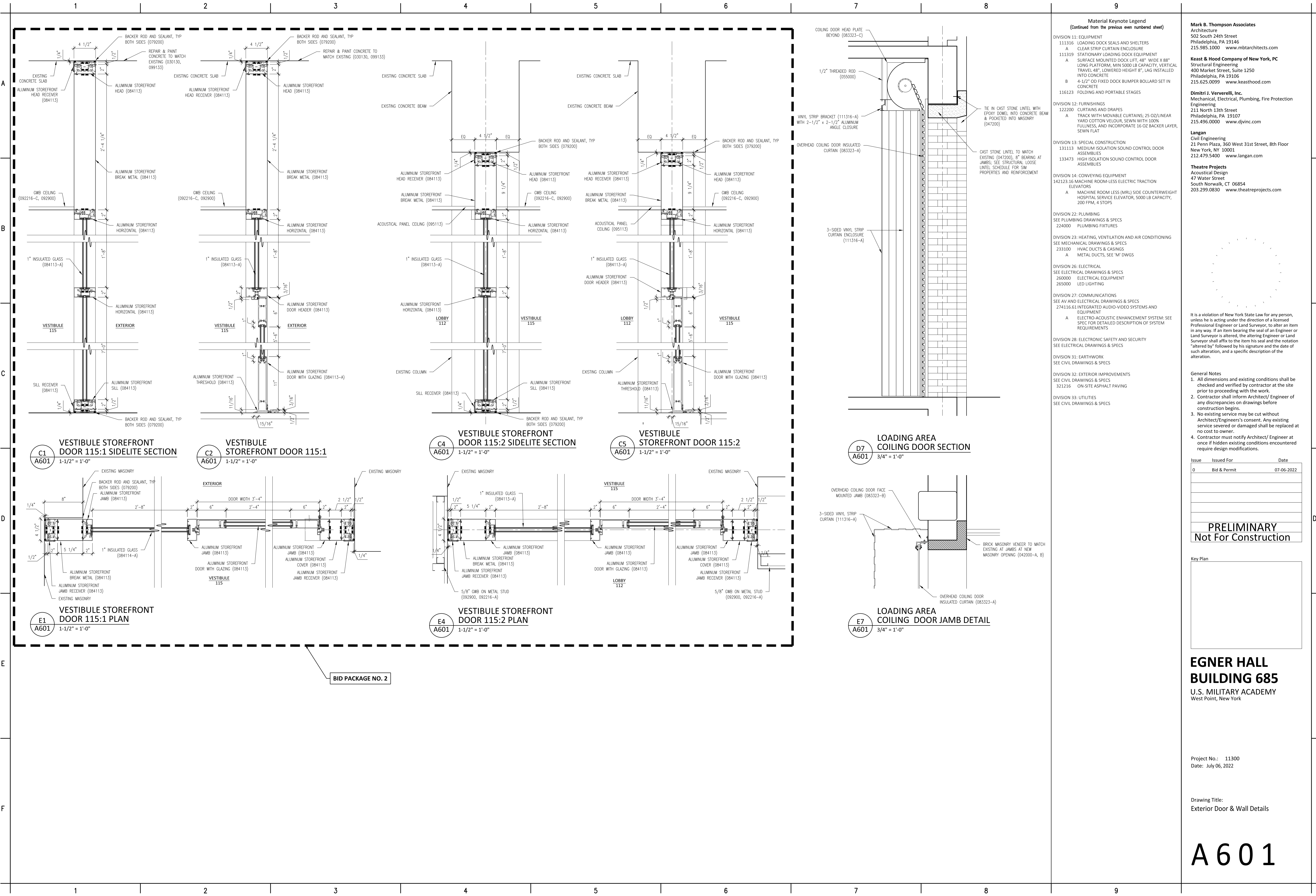

Mark B. Thompson Associates
Architectural
502 South 24th Street
Philadelphia, PA 19146
215.985.1000 www.mbtarchitects.com

Keast & Hood Company of New York, PC
Structural Engineering
400 Market Street, Suite 1250
Philadelphia, PA 19106
215.625.0099 www.keasthood.com

Dimitri J. Ververelli, Inc.
Mechanical, Electrical, Plumbing, Fire Protection
Engineering
211 North 13th Street
Philadelphia, PA 19107
215.496.0000 www.djvinc.com

Langan
Civil Engineering
21 Penn Plaza, 360 West 31st Street, 8th Floor
New York, NY 10001
212.479.5400 www.langan.com

Theatre Projects
Acoustical Design
47 Water Street
South Norwalk, CT 06854
203.299.0830 www.theatreprojects.com

It is a violation of New York State Law for any person, unless he is acting under the direction of a licensed Professional Engineer or Land Surveyor, to alter an item in any way. If an item bearing the seal of an Engineer or Land Surveyor is altered, the altering Engineer or Land Surveyor shall affix to the item his seal and the notation "altered by" followed by his signature and the date of such alteration, and a specific description of the alteration.

- General Notes**
1. All dimensions and existing conditions shall be checked and verified by contractor at the site prior to proceeding with the work.
 2. Contractor shall inform Architect/ Engineer of any discrepancies on drawings before construction begins.
 3. No existing service may be cut without Architect/Engineer's consent. Any existing service severed or damaged shall be replaced at no cost to owner.
 4. Contractor must notify Architect/ Engineer at once if hidden existing conditions encountered require design modifications.

Issue	Issued For	Date
0	Bid & Permit	07-06-2022

PRELIMINARY
Not For Construction

Key Plan

--

EGNER HALL
BUILDING 685
U. S. MILITARY ACADEMY
West Point, New York

Project No.: 11300
Date: July 06, 2022

Drawing Title:
Exterior Door & Wall Details

A 6 0 1

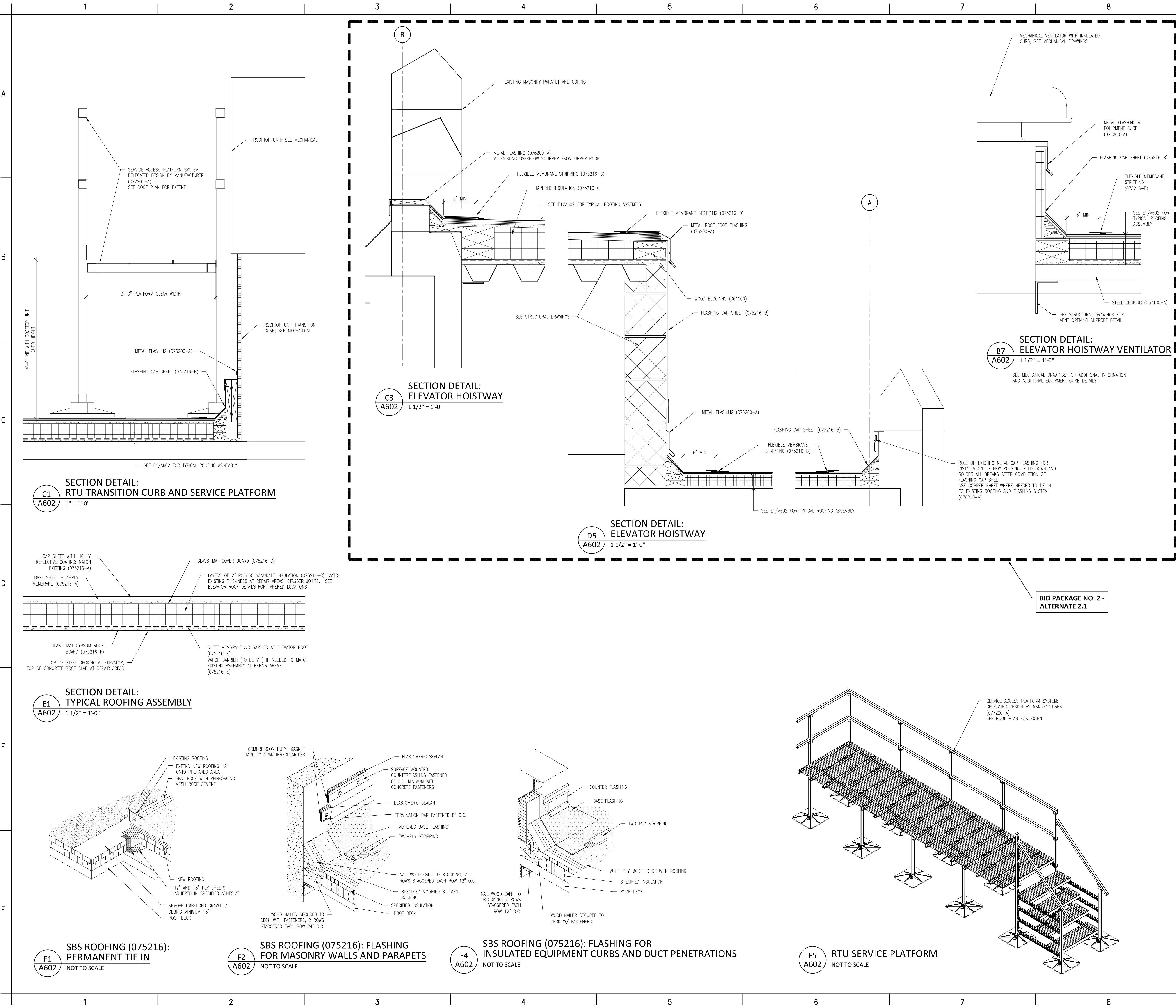

MATERIAL KEYNOTE LEGEND		
DIVISION 2: EXISTING CONDITIONS		
024119	SELECTIVE DEMOLITION	
DIVISION 3: CONCRETE		
030130	CONCRETE REPAIR (DRAWING SPEC NOTES ONLY)	
A	SEE STRUCTURAL DRAWINGS	
033000	CAST-IN-PLACE CONCRETE	
A	NEW ELEVATED FLOOR SLAB AT BASEMENT LEVEL TO MATCH CORRIDOR FLOOR ELEVATION	
033010	CAST-IN-PLACE SITE CONCRETE; SEE CIVIL	
A	EXTERIOR CONCRETE SLAB SUPPORTED ON NEW FOOTINGS WITH RAMP	
B	EXTERIOR CONCRETE STAIRS	
035413	GYPSUM CEMENT UNDERLAYMENT	
A	INTERIOR TOPPING / LEVELING SLAB	
DIVISION 4: MASONRY		
042000	UNIT MASONRY	
A	BRICK MASONRY VENEER TO MATCH EXISTING	
B	ACCESSORIES (SEE DRAWINGS FOR TYPE)	
B1	TIES, REINFORCEMENT; HOT-DIP GALV OR STAINLESS-STEEL	
C	PRECAST CONCRETE LINTELS	
D	EMBEDDED FLEXIBLE FLASHING	
E	MESH WEEP / VENT	
047200	CAST STONE MASONRY	
DIVISION 5: METALS		
051200	STRUCTURAL STEEL FRAMING; SEE STRUCTURAL	
A	ELEVATOR HOIST BEAMS	
053100	STEEL DECKING; SEE STRUCTURAL	
A	ROOF DECKING	
055000	METAL FABRICATIONS	
A	MISC STRUCTURAL SHAPES; GALVANIZED AT EXTERIOR	
B	ABRASIVE CAST METAL NOSINGS	
C	METAL FLOOR PLATE TRENCH COVER	
055213	PIPE AND TUBE RAILINGS	
DIVISION 6: WOODS, PLASTICS, AND COMPOSITES		
061000	ROUGH CARPENTRY	
062023	INTERIOR FINISH CARPENTRY	
A	GLEE CLUB ROOM 203: WOOD PICTURE RAIL & CHAIR RAIL TO MATCH EXISTING	
B	CONCERT BAND ROOM 300: WOOD WALL BASE & TRIMS; SEE DRAWINGS FOR DIMS & PROFILES	
C	CHAIR RAIL	
D	MISCELLANEOUS TRIM; SEE DRAWINGS FOR DIMS & PROFILES	
DIVISION 7: THERMAL AND MOISTURE PROTECTION		
072100	THERMAL INSULATION	
A	SPRAY-APPLIED OPEN CELL MEDIUM DENSITY FOAM INSULATION, VAPOR PERMEABLE	
072129	SPRAY-APPLIED CELLULOSE ACUSTICAL INSULATION	
A	SOUND ABSORPTIVE FINISH OVER 100% OF OVERHEAD DECK (BETWEEN STRUCTURAL BEAMS), MINIMUM NRC 1.00, 4" SPRAY-ON CELLULOSE	
075216	STYRENE-BUTADIENE-STYRENE (SBS) MODIFIED BITUMINOUS MEMBRANE ROOFING	
A	SBS BASE SHEET + 3 PLYS AND CAP SHEET, IN COLD APPLIED ADHESIVE WITH HIGH-REFLECTIVE ROOF COATING TO MATCH EXISTING	
B	FLASHING & STRIPPING MATERIALS	
C	ROOF INSULATION	
D	INSULATION COVER BOARD	
E	VAPOR RETARDER / AIR BARRIER	
F	SUBSTRATE BOARD	
076200	SHEET METAL FLASHING AND TRIM	
A	LOW-SLOPE ROOF EDGE FLASHINGS AND COPINGS	
077200	ROOF ACCESSORIES	
A	SERVICE ACCESS PLATFORM SYSTEM	
079200	JOINT SEALANTS	
079219	ACUSTICAL JOINT SEALANTS	
DIVISION 8: OPENINGS		
080314	HISTORIC TREATMENT OF WOOD DOORS	
081113	HOLLOW METAL DOORS AND FRAMES	
081416	FLUSH WOOD DOORS	
081713	INTEGRATED METAL DOOR OPENING ASSEMBLIES	
083113	ACCESS DOORS AND FRAMES	
A	ACOUSTIC RATES	
B	FIRE-RESISTIVE RATED	
083323	OVERHEAD COILING DOORS	
A	INSULATED ROLLING SERVICE DOOR, MANUAL CHAIN HOIST, CYLINDRICAL LOCK	
B	FACE-OF-WALL MOUNTED JAMB	
C	HOOD / HEAD PLATE	
084113	ALUMINUM-FRAMED ENTRANCES AND STOREFRONTS	
A	1" LOW EMISSIVITY INSULATED GLASS UNIT	
085113	ALUMINUM WINDOWS	
A	3-1/4" THERMAL ALUMINUM 'STEEL REPLICA' WINDOW SYSTEM	
A1	COVERED MUNTIN GRID, SIMULATED TRUE DIVIDED LITES, CUSTOM PERIMETER AND INTERIOR AND EXTERIOR GRIDS TO SIMULATE ORIGINAL WINDOW SASH	
087100	DOOR HARDWARE	
DIVISION 9: FINISHES		
092116.23	GYPSUM BOARD SHAFT WALL ASSEMBLIES	
092216	NON-STRUCTURAL METAL FRAMING	
A	STUD FRAMING, RUNNER TRACKS	
B	SUSPENSION SYSTEM FOR CEILINGS & SOFFITS	
C	GRID SUSPENSION SYSTEM FOR GYPSUM BOARD CEILINGS	
092900	GYPSUM BOARD	
093013	CERAMIC TILING	
095113	ACOUSTICAL PANEL CEILINGS	
095119	SEE RCPS AND FINISH SCHEDULE	
096248	SOUND AND VIBRATION CONTROL FOR CONCRETE FLOATING FLOOR	
A	1" ROLL-OUT RUBBER MAT ISOLATION SYSTEM	
096513	RESILIENT BASE & ACCESSORIES	
096519	RESILIENT TILE FLOORING	
096623	RESINOUS MATRIX TERRAZZO FLOORING	
A	WALL BASE: 3/8" x 6" HIGH PRECAST EPOXY TERRAZZO WALL BASE TO MATCH EXISTING	
096813	TILE CARPETTING	
097200	WALL COVERINGS	
A	GLEE CLUB ROOM 203: ACOUSTICAL TRANSPARENT FABRIC ON METAL FRAMING; SEE ELEVATIONS FOR EXTENT	
098433	SOUND-ABSORBING WALL UNITS	
A	CONCERT BAND ROOM 300: SOUND ABSORPTIVE 1" FABRIC WRAPPED PANELS, MINIMUM NRC 1.00	
B	SECTIONALS ROOM 205, CORRIDORS & VESTIBULES WHERE NOTED ON FINISH SCHEDULE: SOUND ABSORPTIVE 2-1/8" FABRIC WRAPPED PANELS, MINIMUM NRC 1.05	
C	GLEE CLUB ROOM 203: 2" DUCT LINER BOARD, 2.5 PCF MIN, CONCEALED IN WALL CAVITY	
D	SOUND-DIFFUSING WALL UNIT CONCEALED IN WALL CAVITY	
098436	SOUND-ABSORBING CEILING UNITS	
A	3/4" PLYWOOD PANEL SOUND REFLECTING CLOUDS SUSPENDED WITH FRAMING; ANGLE 5 DEGREES FROM HORIZONTAL IN RANDOM DIRECTIONS	
099113	EXTERIOR PAINTING	
099123	INTERIOR PAINTING	
099300	STAINING AND TRANSPARENT FINISHING	
DIVISION 10: SPECIALTIES		
101423.16	ROOM IDENTIFICATION PANEL SIGNAGE	
102213	WIRE MESH PARTITIONS	
102800	TOILET, BATH, AND LAUNDRY ACCESSORIES	
104413	FIRE PROTECTION CABINETS	
104416	FIRE EXTINGUISHERS	

Mark B. Thompson Associates
Architecture
502 South 24th Street
Philadelphia, PA 19146
215.985.1000 www.mbtarchitects.com

Keast & Hood Company of New York, PC
Structural Engineering
400 Market Street, Suite 1250
Philadelphia, PA 19106
215.625.0099 www.keasthood.com

Dimitri J. Ververelli, Inc.
Mechanical, Electrical, Plumbing, Fire Protection Engineering
211 North 13th Street
Philadelphia, PA 19107
215.496.0000 www.djvinc.com

Langan
Civil Engineering
21 Penn Plaza, 360 West 31st Street, 8th Floor
New York, NY 10001
212.479.5400 www.langan.com

Theatre Projects
Acoustical Design
47 Water Street
South Norwalk, CT 06854
203.299.0830 www.theatreprojects.com

It is a violation of New York State Law for any person, unless he is acting under the direction of a licensed Professional Engineer or Land Surveyor, to alter an item in any way. If an item bearing the seal of an Engineer or Land Surveyor is altered, the altering Engineer or Land Surveyor shall affix to the item his seal and the notation "altered by" followed by his signature and the date of such alteration, and a specific description of the alteration.

General Notes

1. All dimensions and existing conditions shall be checked and verified by contractor at the site prior to proceeding with the work.
2. Contractor shall inform Architect/ Engineer of any discrepancies on drawings before construction begins.
3. No existing service may be cut without Architect/Engineer's consent. Any existing service severed or damaged shall be replaced at no cost to owner.
4. Contractor must notify Architect/ Engineer at once if hidden existing conditions encountered require design modifications.

Issue	Issued For	Date
0	Bid & Permit	07-06-2022

PRELIMINARY
Not For Construction

Key Plan

**EGNER HALL
BUILDING 685**
U.S. MILITARY ACADEMY
West Point, New York

Project No.: 11300
Date: July 06, 2022

Drawing Title:
Roof Details

A 6 0 2

(Continued on the following odd numbered sheet)

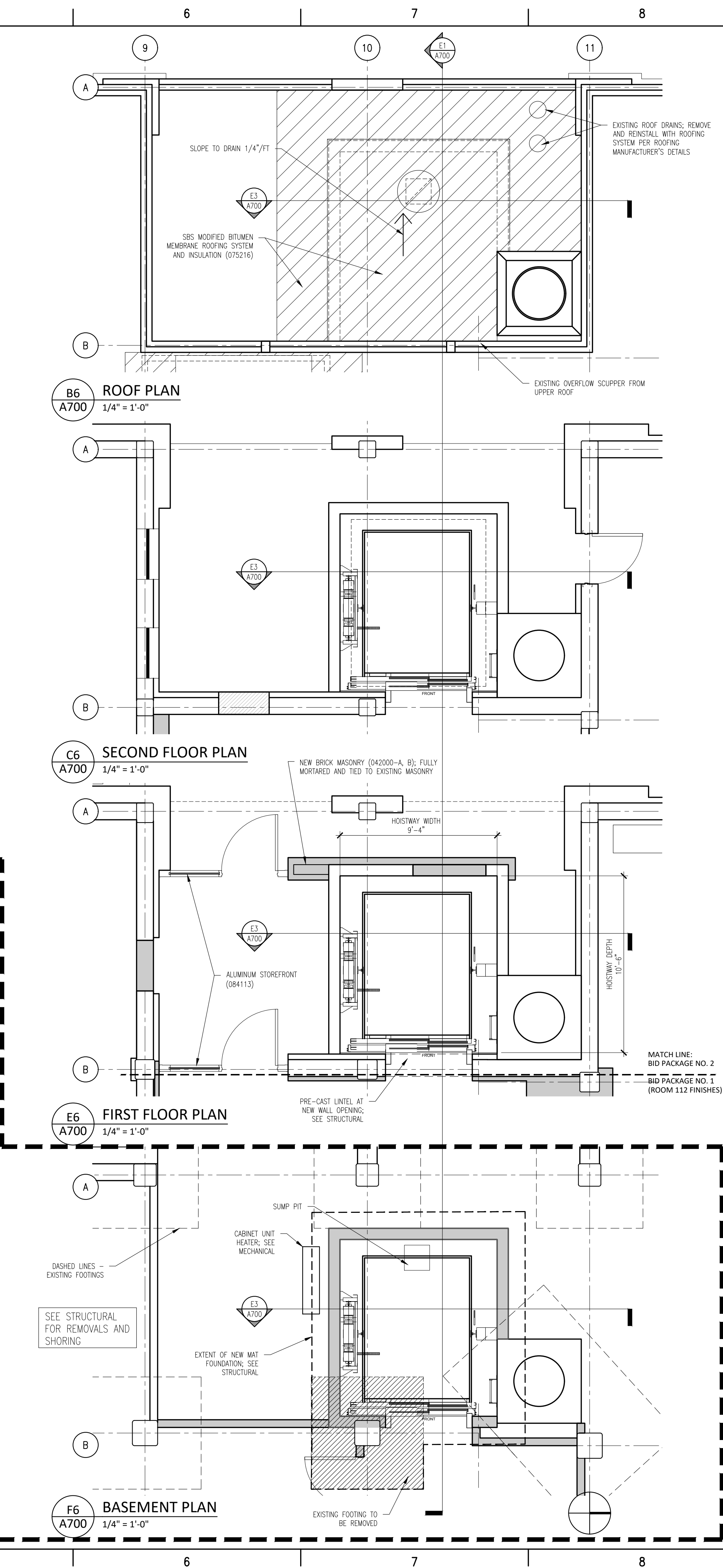
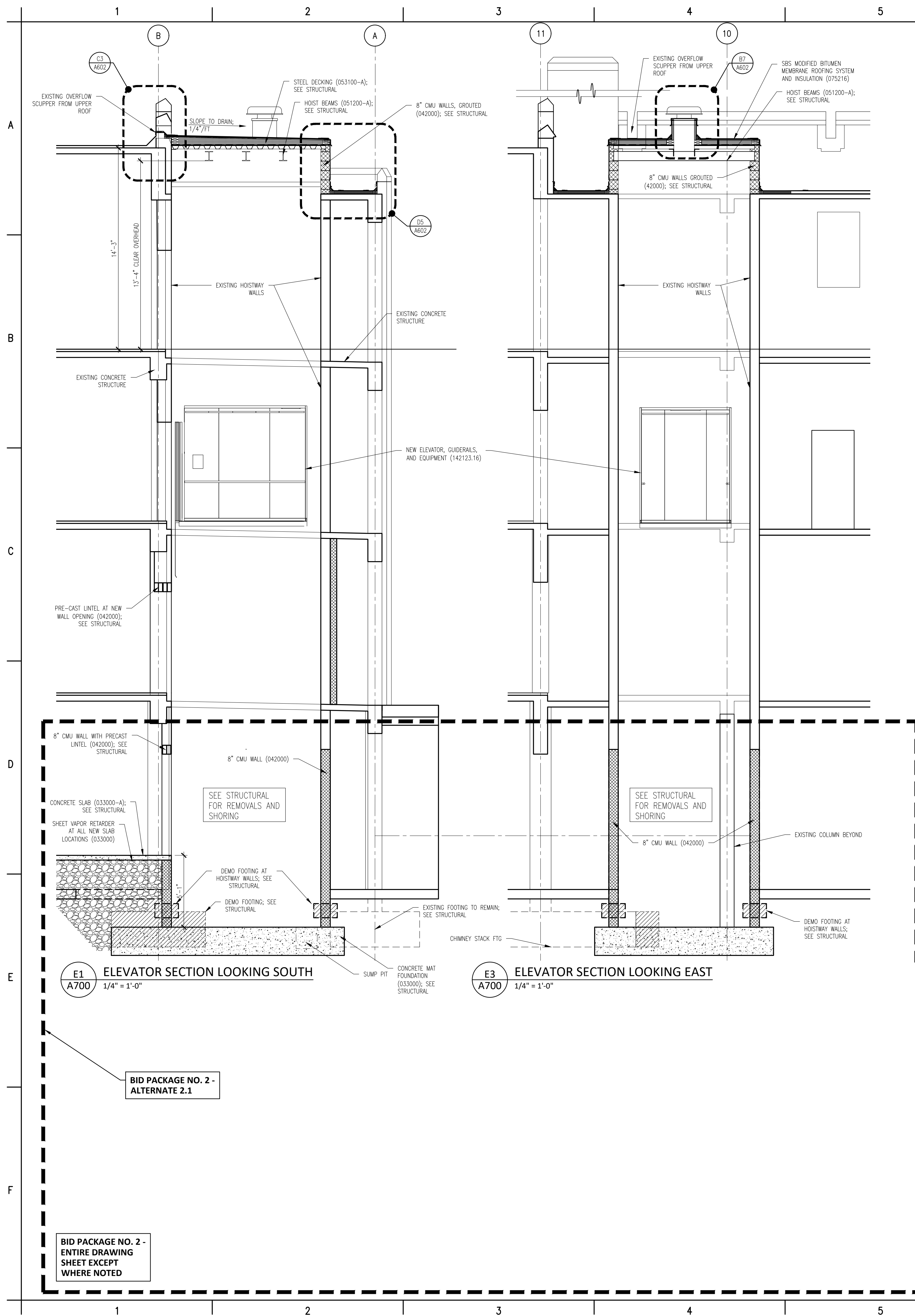

MATERIAL KEYNOTE (LEGEND)	
DIVISION 2: EXISTING CONDITIONS	
024119	SELECTIVE DEMOLITION
DIVISION 3: CONCRETE	
030130	CONCRETE REPAIR (DRAWING SPEC NOTES ONLY)
A	SEE STRUCTURAL DRAWINGS
030300	CAST IN-PLACE CONCRETE
A	NEW EL-EVATED FLOOR SLAB AT BASEMENT LEVEL TO MATCH CORRIDOR FLOOR ELEVATION
030310	CAST IN-PLACE SLIT CONCRETE; SEE CIVIL
A	EXTERIOR CONCRETE SLAB SUPPORTED ON NEW FOOTINGS WITH RAMP
B	EXTERIOR CONCRETE STAIRS
035413	GYPSUM CEILING UNDERLAYMENT
A	INTERIOR TOPPING / LEVELING SLAB
DIVISION 4: MASONRY	
042000	UNIT MASONRY
A	BRICK MASONRY VENEER TO MATCH EXISTING
B	ACCESSORIES (SEE DRAWINGS FOR TYPE)
C	B1 TIES, REINFORCEMENT; HOT-DIP GALV OR STAINLESS STEEL
D	PRECAST CONCRETE LINTELS
E	EMBEDDED FLEXIBLE FLASHING
F	MESH WEEP / VENT
047200	CAST STONE MASONRY
DIVISION 5: METALS	
051200	STRUCTURAL STEEL FRAMING; SEE STRUCTURAL
A	ELEVATOR HOIST BEAMS
053100	STEEL DECKING; SEE STRUCTURAL
A	ROOF DECKING
055000	METAL FABRICATIONS
A	MISC STRUCTURAL SHAPES; GALVANIZED AT EXTERIOR
B	ABRASIVE CAST METAL TENSILE COVERS
C	METAL FLOOR PLATE NICHES
055213	PIPE AND TUBE RAILINGS
DIVISION 6: WOODS, PLASTICS, AND COMPOSITES	
061000	ROUGH CARPENTRY
062023	INTERIOR FINISH CARPENTRY
A	GLEE CHUB ROOM TO 203; WOOD PICTURE RAIL & CHAIR RAIL TO MATCH EXISTING
B	INTERIOR BANG ROOM DOOR; WOOD WALL BASE & TRIMS; SEE DRAWINGS FOR DIMS & PROFILES
C	CHAIR RAIL
D	MISCELLANEOUS TRIM; SEE DRAWINGS FOR DIMS & PROFILES
DIVISION 7: THERMAL AND MOISTURE PROTECTION	
072100	THERMAL INSULATION
A	SPRAY-APPLIED OPEN CELL MEDIUM DENSITY FOAM INSULATION, VAPOR PERMEABLE
072129	SPRAY-APPLIED CELLULOSE ACUSTICAL INSULATION
A	SOUND ABSORPTIVE FINISH OVER 100% OF OVERHEAD DECK (BETWEEN STRUCTURAL BEAMS), ALUMINUM RNC 1.00, 4" SPRAY-ON CELLULOSE STYRENE-BUTADIENE-STYRENE (SBS) MODIFIED BITUMENOUS MEMBRANE ROOFING
075216	STYRENE-BUTADIENE-STYRENE (SBS) MODIFIED BITUMENOUS MEMBRANE ROOFING
A	SBS BASE SHEET + 3 PILES AND CAP SHEET, IN COOL APPLIED ADHESIVE WITH HIGH-REFLECTIVE ROLL COATING TO MATCH EXISTING
B	FLASHING & STRIPPING MATERIALS
C	ROOF INSULATION
D	INSULATION COVER BOARD
E	VAPOR RETARDER / AIR BARRIER
F	SUBSTRATE BOARD
076200	SHEET METAL FLASHING AND TRIM
A	LOW-SLOPE ROOF EDGE FLASHINGS AND COPINGS
077200	ROOF ACCESSORIES
A	SERVICE ACCESS PLATFORM SYSTEM
079200	JOINT SEALANTS
079219	ACUSTICAL JOINT SEALANTS
DIVISION 8: OPENINGS	
080314	HISTORIC TREATMENT OF WOOD DOORS
081113	HOLLOW METAL DOORS AND FRAMES
081416	FLUSH WOOD DOORS
081713	INTEGRATED METAL DOOR OPENING ASSEMBLIES
081813	ACCESS DOORS AND FRAMES
A	ACUSTIC RATED
B	FIRE-RESISTIVE RATED
083233	OVERHEAD COILING DOORS
A	INSULATED ROLLING SERVICE DOOR, MANUAL CHAIN HOIST, CYLINDRICAL LOCK
B	FACE-OF-WALL MOUNTED JAMB
C	HOOD / HEAD PLATE
084113	ALUMINUM-FRAMED ENTRANCES AND STOREFRONTS
A	1" LOW EMISSIVITY INSULATED GLASS UNIT
085113	ALUMINUM WINDOWS
A	3-1/4" THERMAL ALUMINUM 'STEEL REPLICA' WINDOW SYSTEM
A1	COVERED MUNTIN GRID, SIMULATED TRUE DIVIDED LITES, CUSTOM PERMITEE AND INTERIOR AND EXTERIOR GRIDS TO SIMULATE ORIGINAL WINDOW SASH
087100	DOOR HARDWARE

Mack B. Thompson Associates
Architecture
502 South 24th Street
Philadelphia, PA 19146
215.985.1000 www.mbtarchitects.com

Keast & Hood Company of New York, PC
Structural Engineering
400 Market Street, Suite 1250
Philadelphia, PA 19106
215.625.0099 www.keasthood.com

Dimitri J. Ververelis, Inc.
Mechanical, Electrical, Plumbing, Fire Protection
Engineering
211 North 13th Street
Philadelphia, PA 19107
215.496.0000 www.djvinc.com

Langan
Civil Engineering
21 Penn Plaza, 360 West 31st Street, 8th Floor
New York, NY 10001
212.479.5400 www.langan.com

Theatre Projects
Acoustical Design
47 Water Street
South Norwalk, CT 06854
203.299.0830 www.theatreprojects.com

It is a violation of New York State Law for any person, unless he is acting under the direction of a licensed Professional Engineer or Land Surveyor, to alter an item in any way. If an item bearing the seal of an Engineer or Land Surveyor is altered, the altering Engineer or Land Surveyor shall affix to the item his seal and the notation "altered by" followed by his signature and the date of such alteration, and a specific description of the alteration.

General Notes

1. All dimensions and existing conditions shall be checked and verified by contractor at the site prior to proceeding with the work.
2. Contractor shall inform Architect/ Engineer of any discrepancies on drawings before construction begins.
3. No existing service may be cut without Architect/Engineers's consent. Any existing service severed or damaged shall be replaced at no cost to owner.
4. Contractor must notify Architect/ Engineer at once if hidden existing conditions encountered require design modifications.

Issue	Issued For	Date
0	Bid & Permit	07-06-2022

PRELIMINARY

Not For Construction

Key Plan

**EGNER HALL
BUILDING 685**
U.S. MILITARY ACADEMY
West Point, New York

Project No.: 11300
Date: July 06, 2022

Drawing Title:
Elevator Details Plans & Sections

A 700

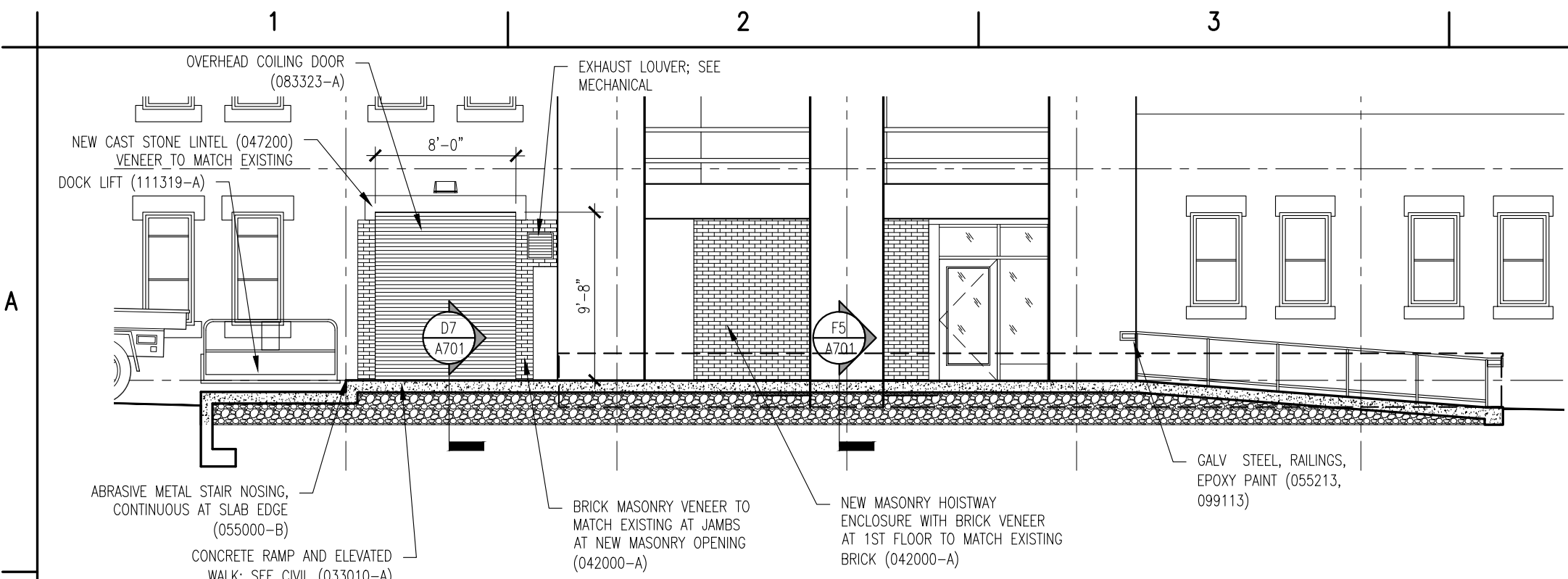

B1 WEST ENTRANCE - SECTION
1/8" = 1'-0"

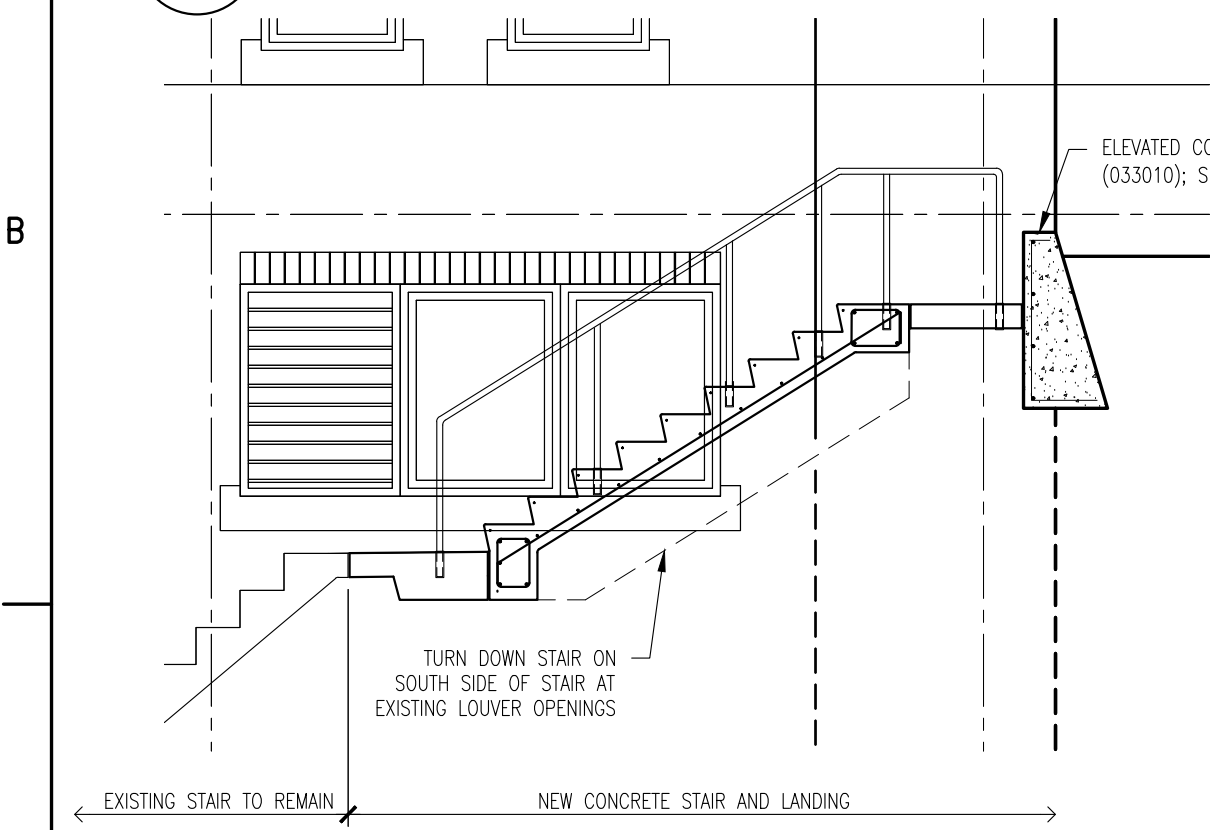

C1 NORTH STAIR - SECTION
1/4" = 1'-0"

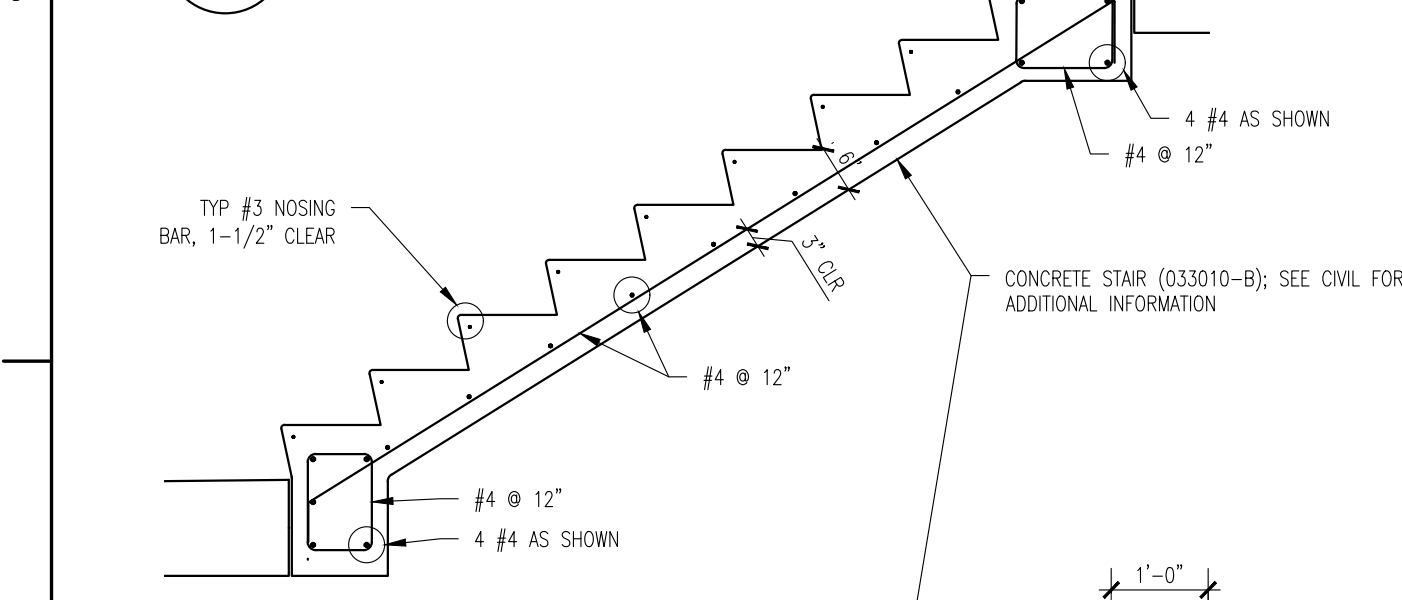

D1 STAIR REINFORCING
1/4" = 1'-0"

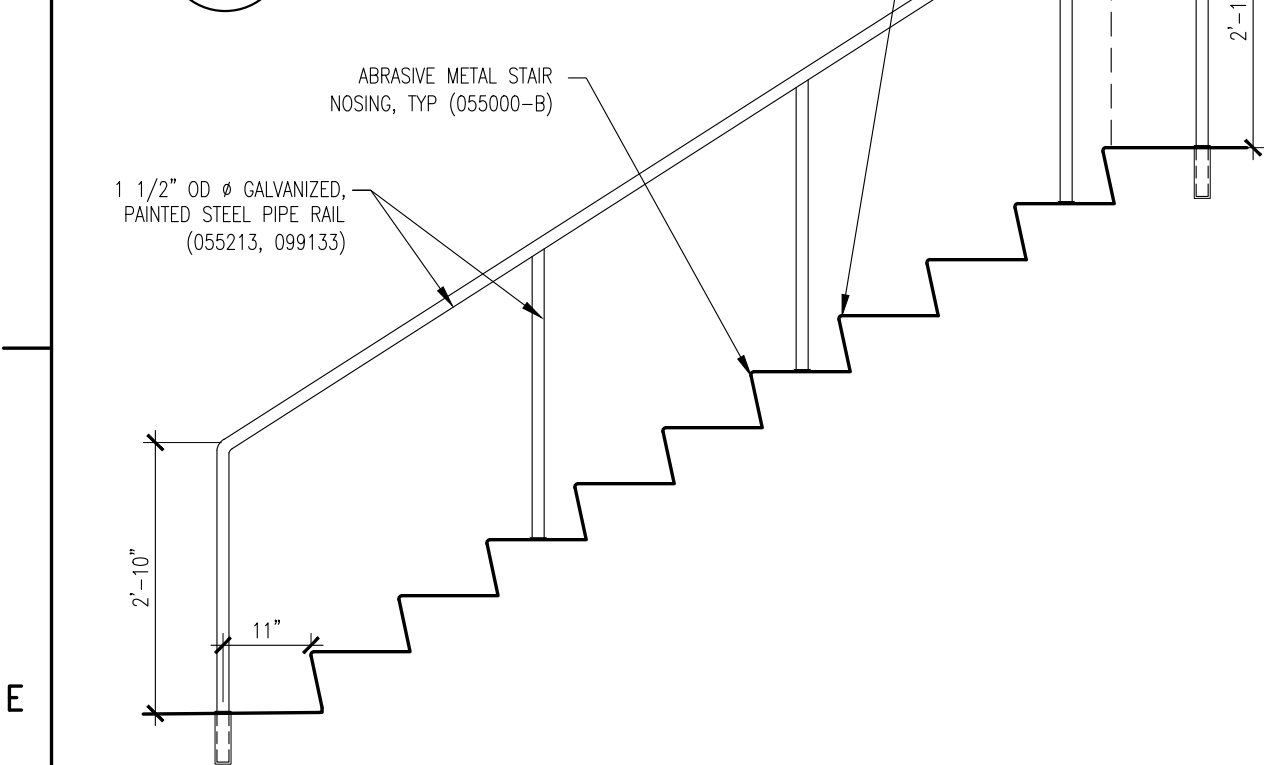

E1 NORTH STAIR RAILING
1/2" = 1'-0"

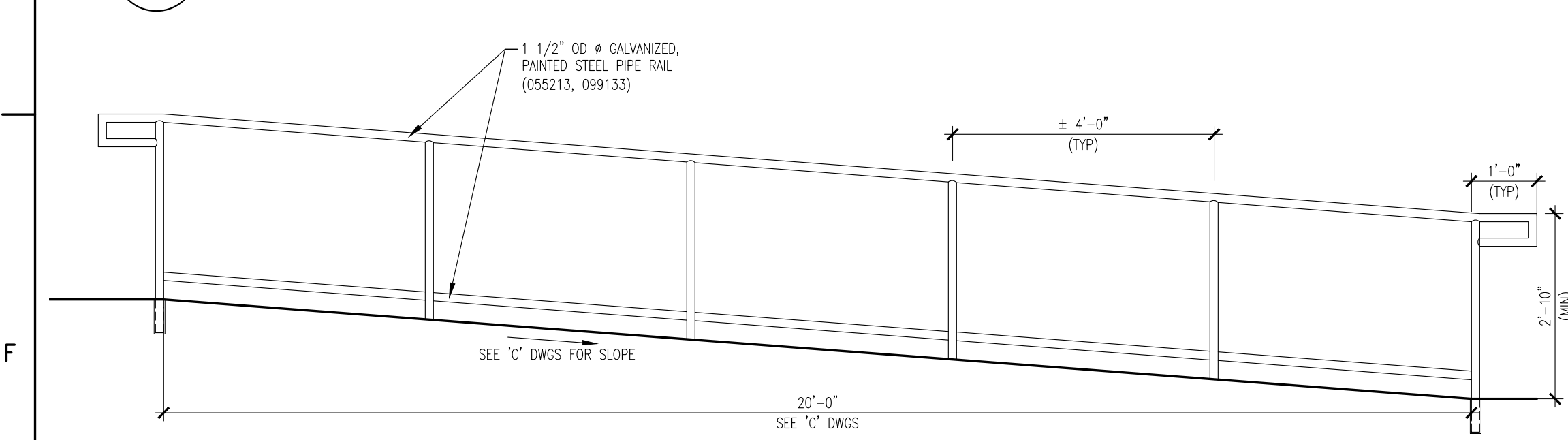

F1 WEST RAMP RAILING
1/2" = 1'-0"

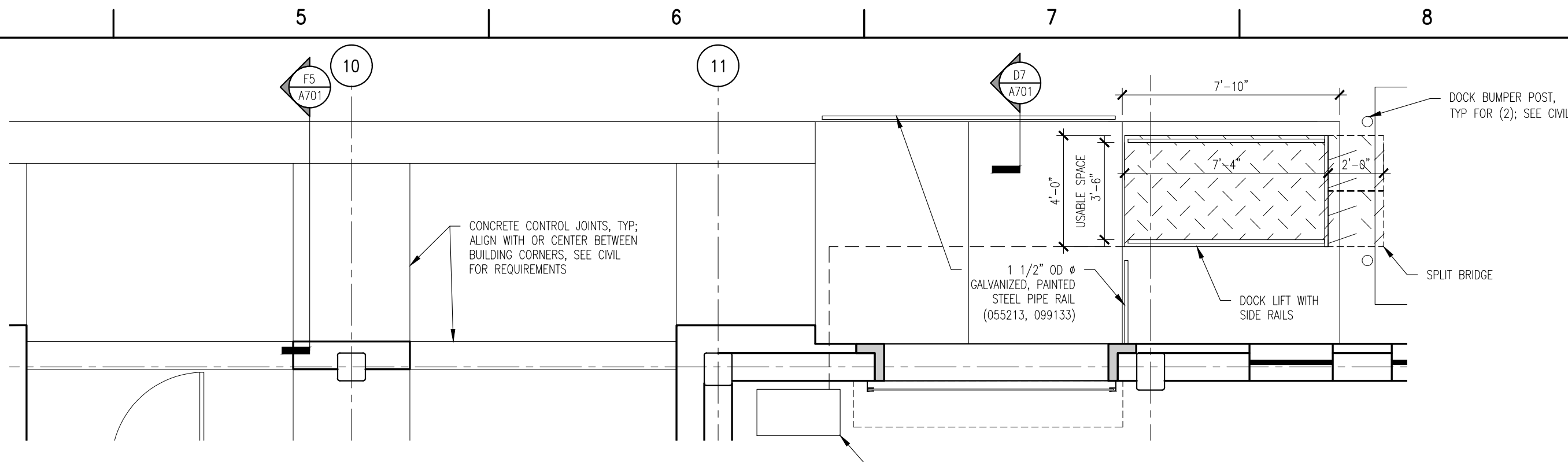

B4 WEST ENTRANCE - DETAIL PLAN
1/4" = 1'-0"

SEE CIVIL DRAWINGS FOR ADDITIONAL INFORMATION AND DIMENSIONS

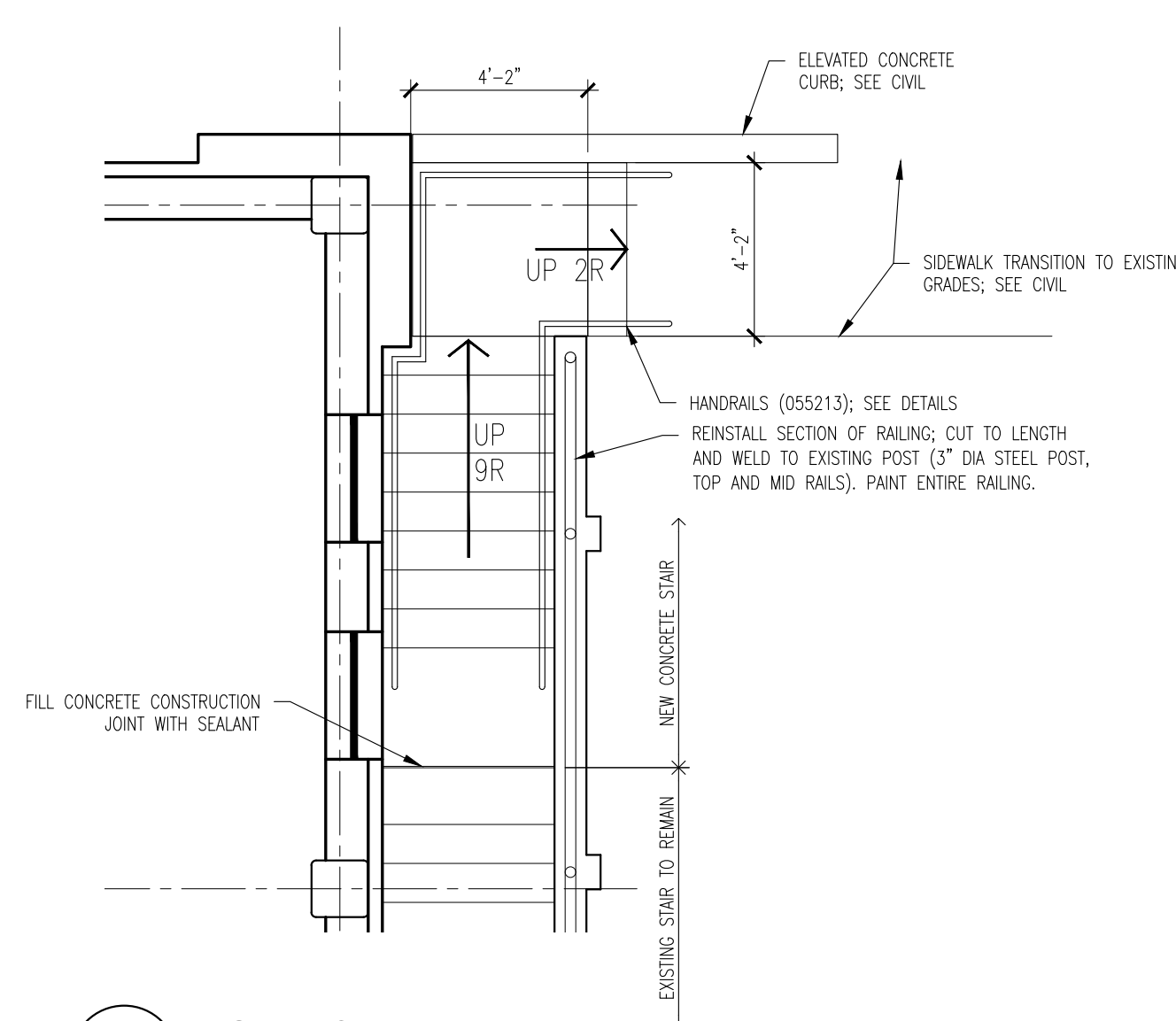

C5 NORTH STAIR - PLAN
1/4" = 1'-0"

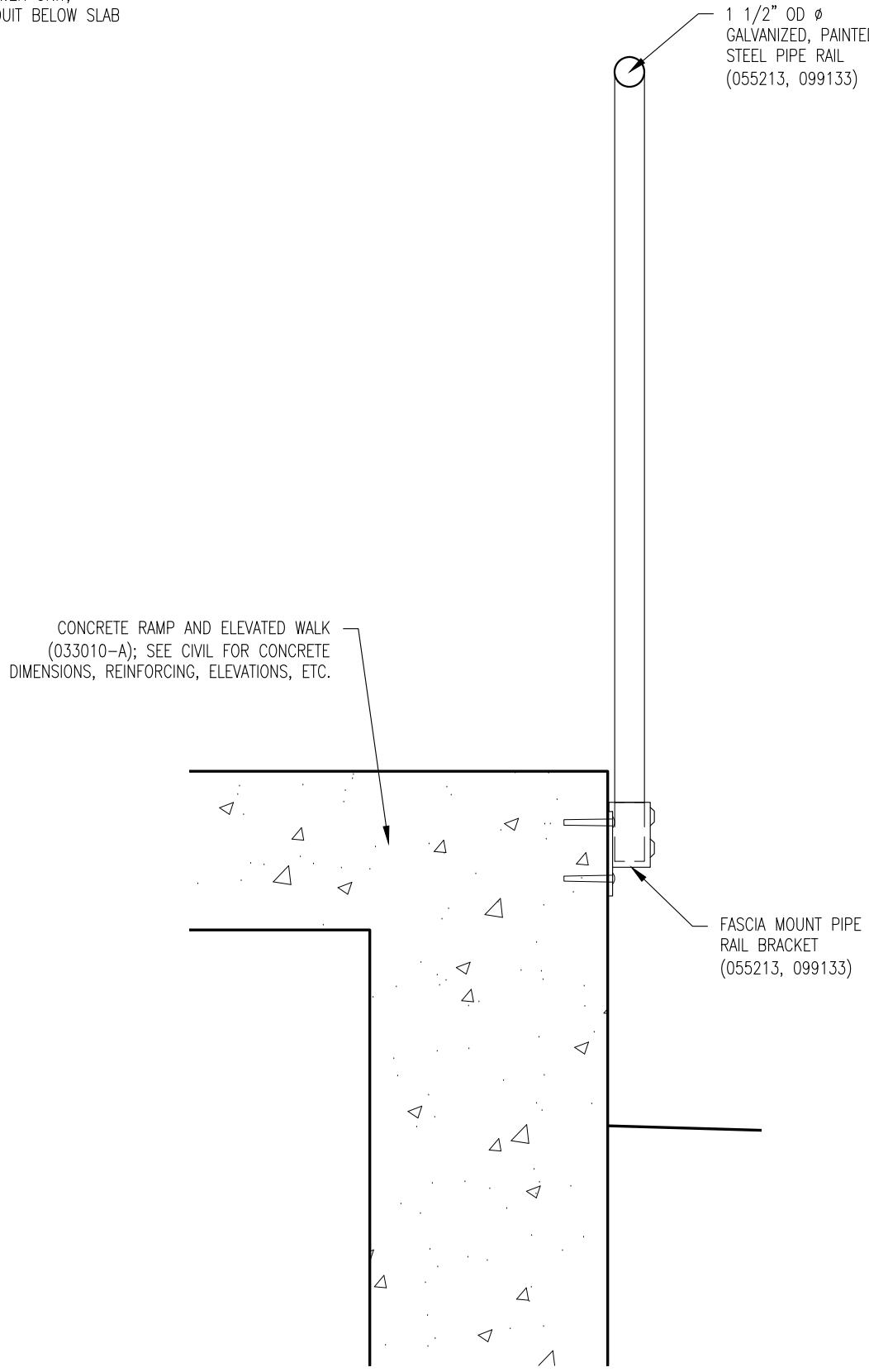

D7 LOADING DOCK - SECTION
1 1/2" = 1'-0"

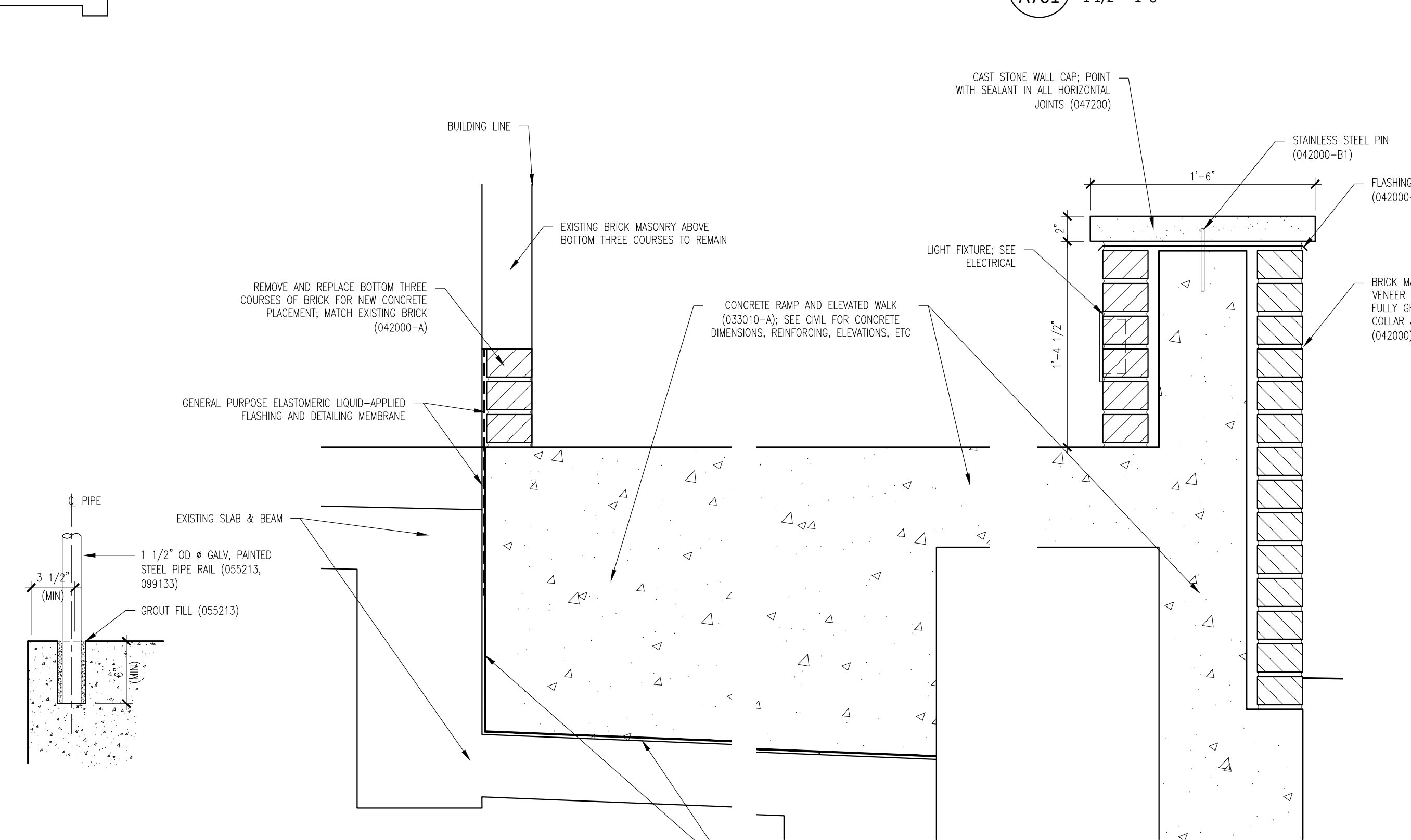

F4 TYP RAIL POST MOUNTING
1-1/2" = 1'-0"

F5 SEAT WALL - SECTION
1-1/2" = 1'-0"

Material Keynote Legend (Continued from the previous even numbered sheet)		
DIVISION 11: EQUIPMENT		
111316	LOADING DOCK SEALS AND SHELTERS	
A	CLEAR STRIP CURTAIN ENCLOSURE	
111319	STATIONARY LOADING DOCK EQUIPMENT	
A	SURFACE MOUNTED DOCK LIFT, 48" WIDE X 88" LONG PLATFORM, MIN 5000 LB CAPACITY, VERTICAL TRAVEL 48", LOWERED HEIGHT 8", LAG INSTALLED INTO CONCRETE	
B	4-1/2" OD FIXED DOCK BUMPER BOLLARD SET IN CONCRETE	
116123	FOLDING AND PORTABLE STAGES	
DIVISION 12: FURNISHINGS		
122200	CURTAINS AND DRAPES	
A	TRACK WITH MOVABLE CURTAINS: 25 OZ/LINEAR YARD COTTON VELOUR, SEWN WITH 100% FULLNESS, AND INCORPORATE 16 OZ BACKER LAYER, SEWN FLAT	
DIVISION 13: SPECIAL CONSTRUCTION		
131113	MEDIUM ISOLATION SOUND CONTROL DOOR ASSEMBLIES	
133473	HIGH ISOLATION SOUND CONTROL DOOR ASSEMBLIES	
DIVISION 14: CONVEYING EQUIPMENT		
142123.16	MACHINE ROOM-LESS ELECTRIC TRACTION ELEVATORS	
A	MACHINE ROOM LESS (MRL) SIDE COUNTERWEIGHT HOSPITAL SERVICE ELEVATOR, 5000 LB CAPACITY, 200 FPM, 4 STOPS	
DIVISION 22: PLUMBING		
224000	PLUMBING FIXTURES	
DIVISION 23: HEATING, VENTILATION AND AIR CONDITIONING		
233100	HVAC DUCTS & CASINGS	
A	METAL DUCTS, SEE 'M' DWGS	
DIVISION 26: ELECTRICAL		
260000	ELECTRICAL EQUIPMENT	
265000	LED LIGHTING	
DIVISION 27: COMMUNICATIONS		
274116.61	INTEGRATED AUDIO-VIDEO SYSTEMS AND EQUIPMENT	
A	ELECTRO-ACOUSTIC ENHANCEMENT SYSTEM: SEE SPEC FOR DETAILED DESCRIPTION OF SYSTEM REQUIREMENTS	
DIVISION 28: ELECTRONIC SAFETY AND SECURITY		
281000	SEE ELECTRICAL DRAWINGS & SPECS	
DIVISION 31: EARTHWORK		
311000	SEE CIVIL DRAWINGS & SPECS	
DIVISION 32: EXTERIOR IMPROVEMENTS		
321216	ON-SITE ASPHALT PAVING	
DIVISION 33: UTILITIES		
331000	SEE CIVIL DRAWINGS & SPECS	

Mark B. Thompson Associates
Architecture
502 South 24th Street
Philadelphia, PA 19146
215.985.1000 www.mbtarchitects.com

Keast & Hood Company of New York, PC
Structural Engineering
400 Market Street, Suite 1250
Philadelphia, PA 19106
215.625.0099 www.keasthood.com

Dimitri J. Ververelli, Inc.
Mechanical, Electrical, Plumbing, Fire Protection Engineering
211 North 13th Street
Philadelphia, PA 19107
215.496.0000 www.djvinc.com

Langan
Civil Engineering
21 Penn Plaza, 360 West 31st Street, 8th Floor
New York, NY 10001
212.479.5400 www.langan.com

Theatre Projects
Acoustical Design
47 Water Street
South Norwalk, CT 06854
203.299.0830 www.theatreprojects.com

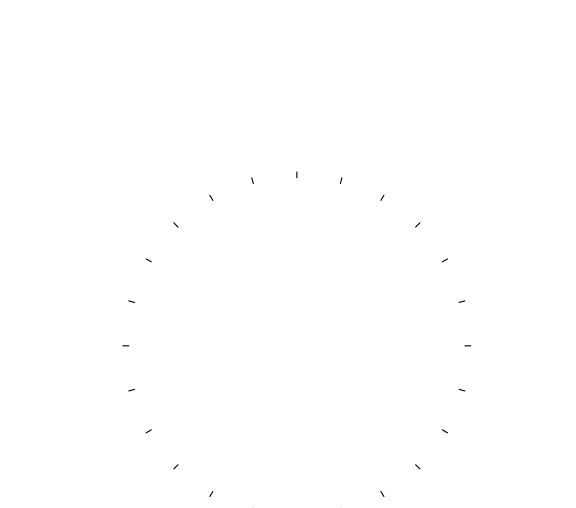

It is a violation of New York State Law for any person, unless he is acting under the direction of a licensed Professional Engineer or Land Surveyor, to alter an item in any way, if an item bearing the seal of an Engineer or Land Surveyor is altered, the altering Engineer or Land Surveyor shall affix to the item his seal and the notation "altered by" followed by his signature and the date of such alteration, and a specific description of the alteration.

- General Notes**
1. All dimensions and existing conditions shall be checked and verified by contractor at the site prior to proceeding with the work.
 2. Contractor shall inform Architect/ Engineer of any discrepancies on drawings before construction begins.
 3. No existing service may be cut without Architect/Engineer's consent. Any existing service severed or damaged shall be replaced at no cost to owner.
 4. Contractor must notify Architect/ Engineer at once if hidden existing conditions encountered require design modifications.

Issue	Issued For	Date
0	Bid & Permit	07-06-2022

PRELIMINARY
Not For Construction

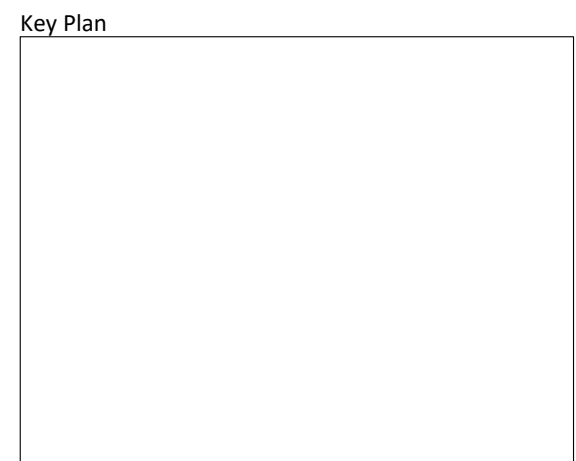

EGNER HALL
BUILDING 685
U.S. MILITARY ACADEMY
West Point, New York

Project No.: 11300
Date: July 06, 2022

Drawing Title:
Exterior Stair & Ramp Details

A 7 0 1

BID PACKAGE NO. 2 -
ENTIRE DRAWING
SHEET

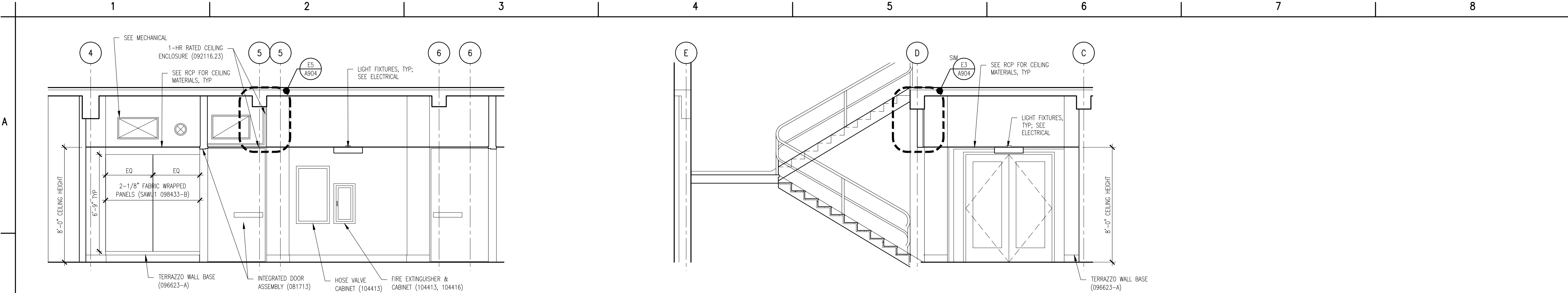

B1 SECOND FLOOR WEST ELEVATION | ROOM 200, 204, 216
1/4" = 1'-0"

B4 SECOND FLOOR STAIR SOUTH ELEVATION | ROOM 204
1/4" = 1'-0"

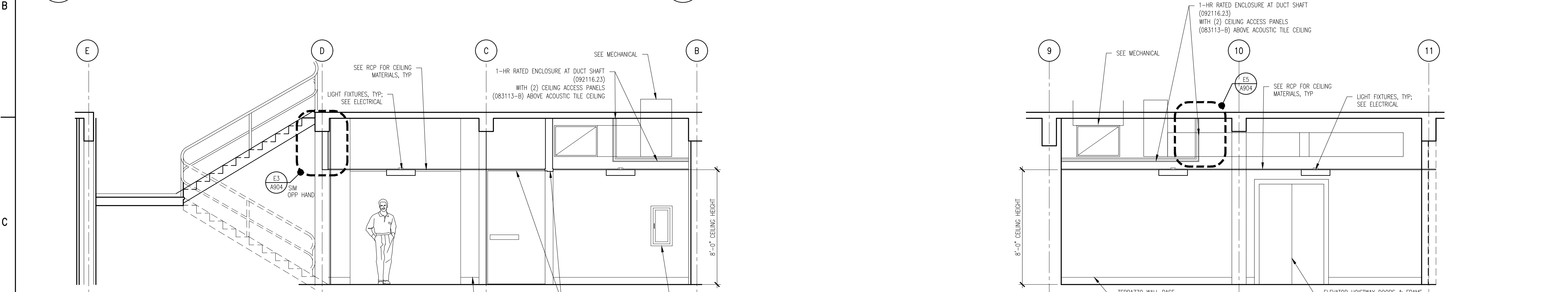

C1 SECOND FLOOR LOBBY SOUTH ELEVATION | ROOM 213, 215
1/4" = 1'-0"

C6 SECOND FLOOR LOBBY WEST ELEVATION | ROOM 215
1/4" = 1'-0"

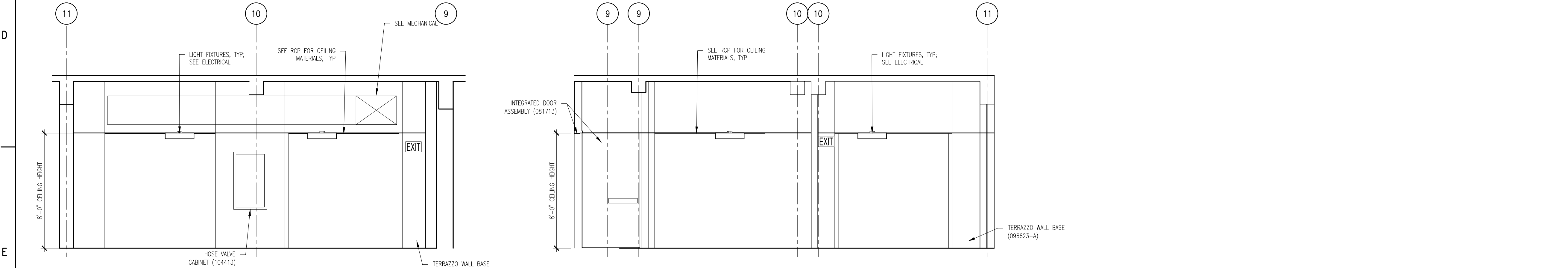

E1 SECOND FLOOR LOBBY EAST ELEVATION | ROOM 215
1/4" = 1'-0"

E3 SECOND FLOOR STAIR & VESTIBULE WEST ELEVATION | ROOM 213, 208
1/4" = 1'-0"

- Material Keynote Legend**
(Continued from the previous even numbered sheet)
- DIVISION 11: EQUIPMENT
111316 LOADING DOCK SEALS AND SHELTERS
A CLEAR STRIP CURTAIN ENCLOSURE
111319 STATIONARY LOADING DOCK EQUIPMENT
A SURFACE MOUNTED DOCK LIFT, 48" WIDE X 88" LONG PLATFORM, MIN 5000 LB CAPACITY, VERTICAL TRAVEL 48", LOWERED HEIGHT 8", LAG INSTALLED INTO CONCRETE
B 4-1/2" OD FIXED DOCK BUMPER BOLLARD SET IN CONCRETE
116123 FOLDING AND PORTABLE STAGES
- DIVISION 12: FURNISHINGS
122200 CURTAINS AND DRAPES
A TRACK WITH MOVABLE CURTAINS: 25 OZ/LINEAR YARD COTTON VELOUR, SEWN WITH 100% FULLNESS, AND INCORPORATE 16 OZ BACKER LAYER, SEWN FLAT
- DIVISION 13: SPECIAL CONSTRUCTION
131113 MEDIUM ISOLATION SOUND CONTROL DOOR ASSEMBLIES
133473 HIGH ISOLATION SOUND CONTROL DOOR ASSEMBLIES
- DIVISION 14: CONVEYING EQUIPMENT
142123.16 MACHINE ROOM-LESS ELECTRIC TRACTION ELEVATORS
A MACHINE ROOM LESS (MRL) SIDE COUNTERWEIGHT HOSPITAL SERVICE ELEVATOR, 5000 LB CAPACITY, 200 FPM, 4 STOPS
- DIVISION 22: PLUMBING
SEE PLUMBING DRAWINGS & SPECS
224000 PLUMBING FIXTURES
- DIVISION 23: HEATING, VENTILATION AND AIR CONDITIONING
SEE MECHANICAL DRAWINGS & SPECS
233100 HVAC DUCTS & CASINGS
A METAL DUCTS, SEE 'M' DWGS
- DIVISION 26: ELECTRICAL
SEE ELECTRICAL DRAWINGS & SPECS
260000 ELECTRICAL EQUIPMENT
265000 LED LIGHTING
- DIVISION 27: COMMUNICATIONS
SEE AV AND ELECTRICAL DRAWINGS & SPECS
274116.61 INTEGRATED AUDIO-VIDEO SYSTEMS AND EQUIPMENT
A ELECTRO-ACOUSTIC ENHANCEMENT SYSTEM: SEE SPEC FOR DETAILED DESCRIPTION OF SYSTEM REQUIREMENTS
- DIVISION 28: ELECTRONIC SAFETY AND SECURITY
SEE ELECTRICAL DRAWINGS & SPECS
- DIVISION 31: EARTHWORK
SEE CIVIL DRAWINGS & SPECS
- DIVISION 32: EXTERIOR IMPROVEMENTS
SEE CIVIL DRAWINGS & SPECS
321216 ON-SITE ASPHALT PAVING
- DIVISION 33: UTILITIES
SEE CIVIL DRAWINGS & SPECS

Mark B. Thompson Associates
Architecture
502 South 24th Street
Philadelphia, PA 19146
215.985.1000 www.mbtarchitects.com

Keast & Hood Company of New York, PC
Structural Engineering
400 Market Street, Suite 1250
Philadelphia, PA 19106
215.625.0099 www.keasthood.com

Dimitri J. Ververelli, Inc.
Mechanical, Electrical, Plumbing, Fire Protection Engineering
211 North 13th Street
Philadelphia, PA 19107
215.496.0000 www.djvinc.com

Langan
Civil Engineering
21 Penn Plaza, 360 West 31st Street, 8th Floor
New York, NY 10001
212.479.5400 www.langan.com

Theatre Projects
Acoustical Design
47 Water Street
South Norwalk, CT 06854
203.299.0830 www.theatreprojects.com

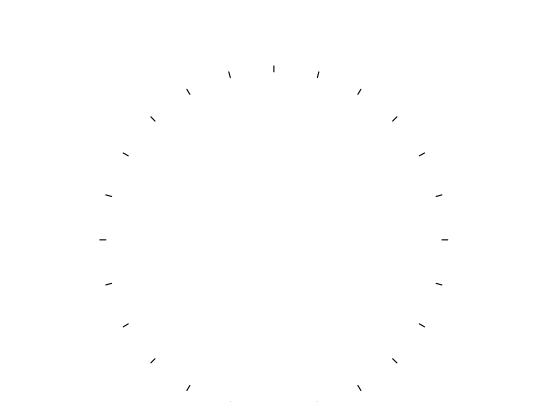

It is a violation of New York State Law for any person, unless he is acting under the direction of a licensed Professional Engineer or Land Surveyor, to alter an item in any way. If an item bearing the seal of an Engineer or Land Surveyor is altered, the altering Engineer or Land Surveyor shall affix to the item his seal and the notation "altered by" followed by his signature and the date of such alteration, and a specific description of the alteration.

- General Notes**
1. All dimensions and existing conditions shall be checked and verified by contractor at the site prior to proceeding with the work.
 2. Contractor shall inform Architect/ Engineer of any discrepancies on drawings before construction begins.
 3. No existing service may be cut without Architect/Engineer's consent. Any existing service severed or damaged shall be replaced at no cost to owner.
 4. Contractor must notify Architect/ Engineer at once if hidden existing conditions encountered require design modifications.

Issue	Issued For	Date
0	Bid & Permit	07-06-2022

PRELIMINARY
Not For Construction

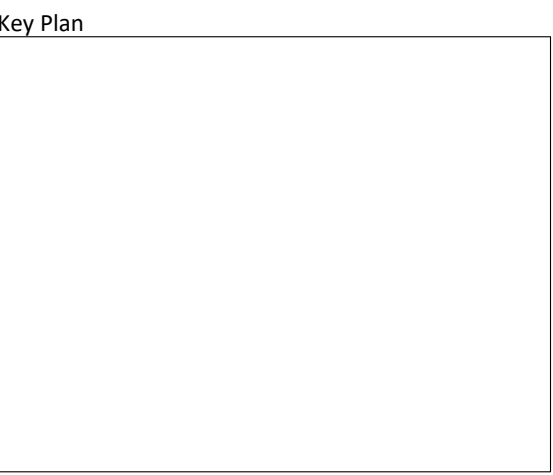

EGNER HALL
BUILDING 685
U.S. MILITARY ACADEMY
West Point, New York

Project No.: 11300
Date: July 06, 2022

Drawing Title:
Interior Elevations -
Second Floor Corridors

A 8 0 1

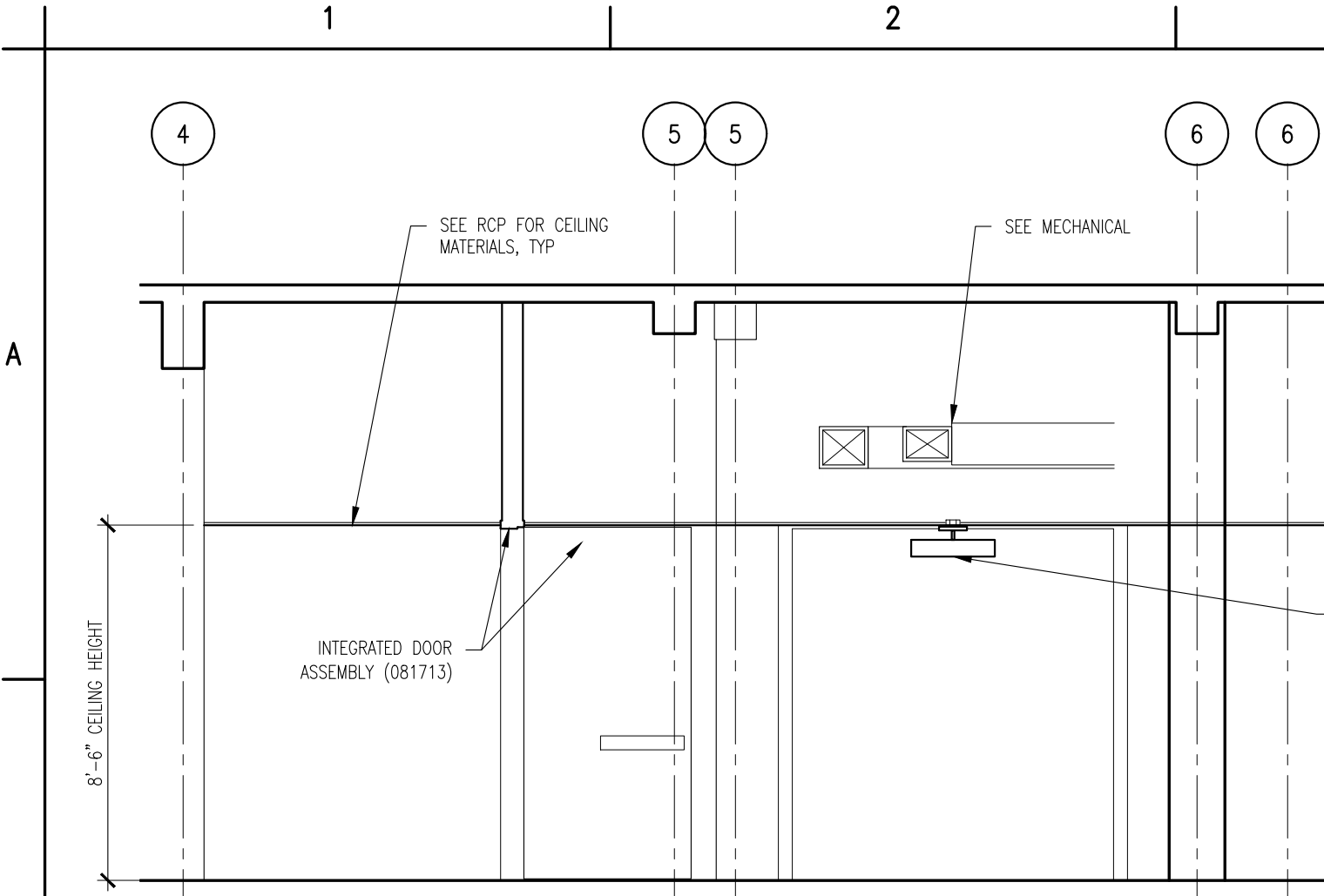

B1
A802 **THIRD FLOOR CORRIDOR WEST ELEVATION | ROOM 311, 312**
1/4" = 1'-0"

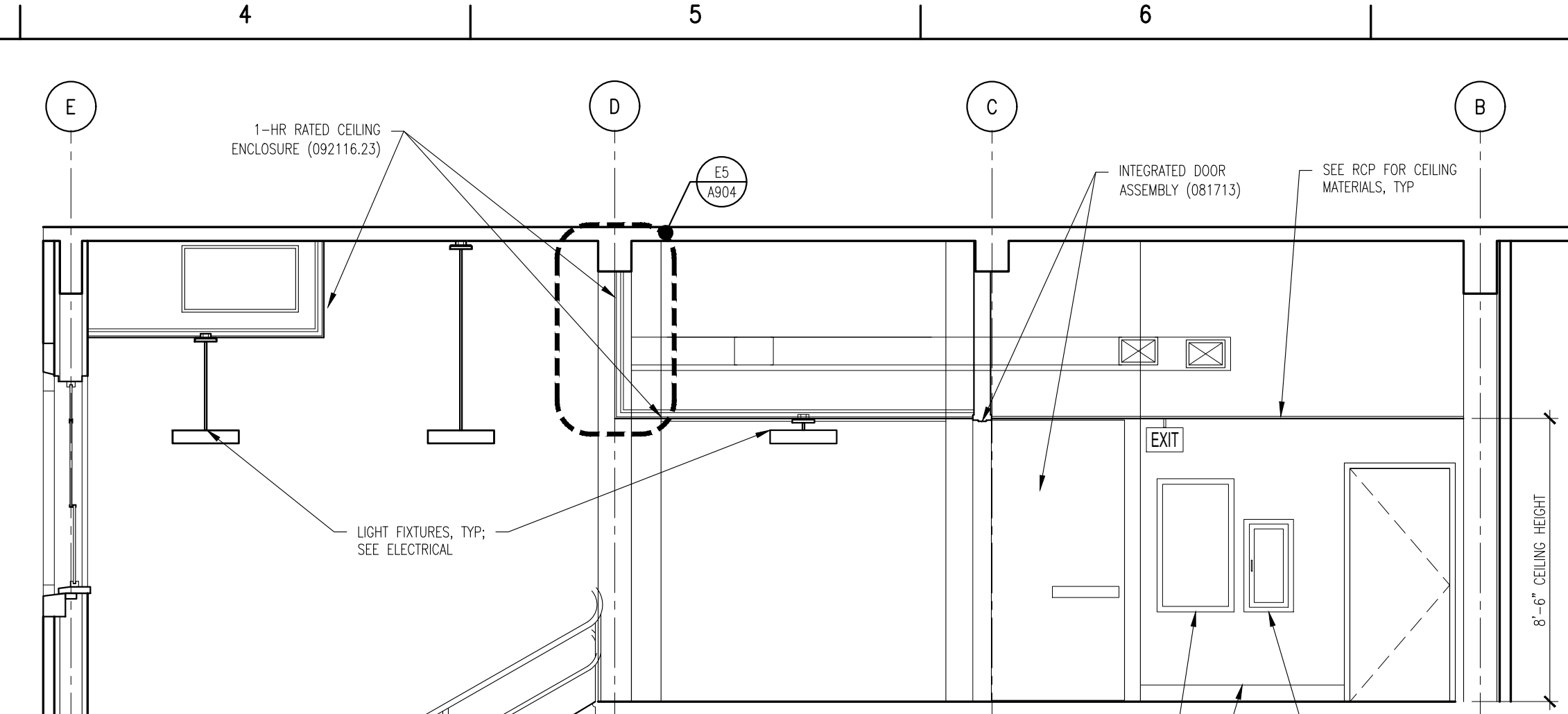

B4
A802 **THIRD FLOOR CORRIDOR SOUTH ELEVATION | ROOM 311, 322**
1/4" = 1'-0"

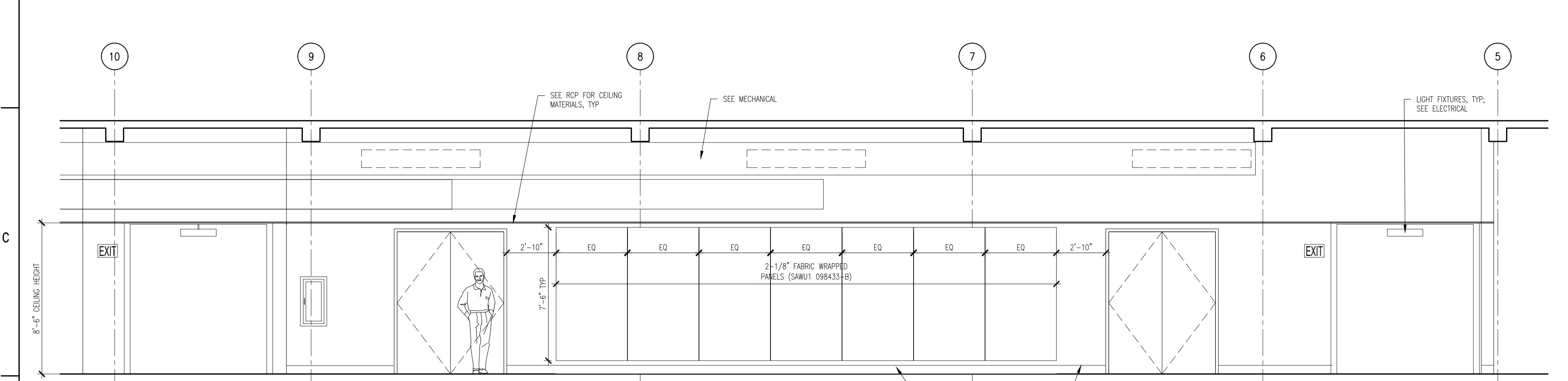

D1
A802 **THIRD FLOOR HALL EAST ELEVATION | ROOM 322**
1/4" = 1'-0"

MATERIAL KEYNOTE LEGEND

- DIVISION 2: EXISTING CONDITIONS**
024119 SELECTIVE DEMOLITION
- DIVISION 3: CONCRETE**
030130 CONCRETE REPAIR (DRAWING SPEC NOTES ONLY)
A SEE STRUCTURAL DRAWINGS
033000 CAST-IN-PLACE CONCRETE
A NEW ELEVATED FLOOR SLAB AT BASEMENT LEVEL TO MATCH CORRIDOR FLOOR ELEVATION
033010 CAST-IN-PLACE SITE CONCRETE; SEE CIVIL
A EXTERIOR CONCRETE SLAB SUPPORTED ON NEW FOOTINGS WITH RAMP
B EXTERIOR CONCRETE STAIRS
035413 GYPSUM CEMENT UNDERLAYMENT
A INTERIOR TOPPING / LEVELING SLAB
- DIVISION 4: MASONRY**
042000 UNIT MASONRY
A BRICK MASONRY VENEER TO MATCH EXISTING
B ACCESSORIES (SEE DRAWINGS FOR TYPE)
B1 TIES, REINFORCEMENT; HOT-DIP GALV OR STAINLESS-STEEL
C PRECAST CONCRETE LINTELS
D EMBEDDED FLEXIBLE FLASHING
E MESH WEEP / VENT
047200 CAST STONE MASONRY
- DIVISION 5: METALS**
051200 STRUCTURAL STEEL FRAMING; SEE STRUCTURAL
A ELEVATOR HOIST BEAMS
053100 STEEL DECKING; SEE STRUCTURAL
A ROOF DECKING
055000 METAL FABRICATIONS
A MISC STRUCTURAL SHAPES; GALVANIZED AT EXTERIOR
B ABRASIVE CAST METAL NOSINGS
C METAL FLOOR PLATE TRENCH COVER
055213 PIPE AND TUBE RAILINGS
- DIVISION 6: WOODS, PLASTICS, AND COMPOSITES**
061000 ROUGH CARPENTRY
062023 INTERIOR FINISH CARPENTRY
A GLEE CLUB ROOM 203: WOOD PICTURE RAIL & CHAIR RAIL TO MATCH EXISTING
B CONCERT BAND ROOM 300: WOOD WALL BASE & TRIMS; SEE DRAWINGS FOR DIMS & PROFILES
C CHAIR RAIL
D MISCELLANEOUS TRIM; SEE DRAWINGS FOR DIMS & PROFILES
- DIVISION 7: THERMAL AND MOISTURE PROTECTION**
072100 THERMAL INSULATION
A SPRAY-APPLIED OPEN CELL MEDIUM DENSITY FOAM INSULATION, VAPOR PERMEABLE
072129 SPRAY-APPLIED CELLULOSE ACOUSTICAL INSULATION
A SOUND ABSORPTIVE FINISH OVER 100% OF OVERHEAD DECK (BETWEEN STRUCTURAL BEAMS), MINIMUM NRC 1.00, 4" SPRAY-ON CELLULOSE
075216 STYRENE-BUTADIENE-STYRENE (SBS) MODIFIED BITUMINOUS MEMBRANE ROOFING
A SBS BASE SHEET + 3 PLYS AND CAP SHEET, IN COLD APPLIED ADHESIVE WITH HIGH-REFLECTIVE ROOF COATING TO MATCH EXISTING
B FLASHING & STRIPPING MATERIALS
C ROOF INSULATION
D INSULATION COVER BOARD
E VAPOR RETARDER / AIR BARRIER
F SUBSTRATE BOARD
076200 SHEET METAL FLASHING AND TRIM
A LOW-SLOPE ROOF EDGE FLASHINGS AND COPINGS
077200 ROOF ACCESSORIES
A SERVICE ACCESS PLATFORM SYSTEM
079200 JOINT SEALANTS
079219 ACOUSTICAL JOINT SEALANTS
- DIVISION 8: OPENINGS**
080314 HISTORIC TREATMENT OF WOOD DOORS
081113 HOLLOW METAL DOORS AND FRAMES
081416 FLUSH WOOD DOORS
081713 INTEGRATED METAL DOOR OPENING ASSEMBLIES
083113 ACCESS DOORS AND FRAMES
A ACOUSTIC RATED
B FIRE-RESISTIVE RATED
083323 OVERHEAD COILING DOORS
A INSULATED ROLLING SERVICE DOOR, MANUAL CHAIN HOIST, CYLINDRICAL LOCK
B FACE-OF-WALL MOUNTED JAMB
C HOOD / HEAD PLATE
084113 ALUMINUM-FRAMED ENTRANCES AND STOREFRONTS
A 1" LOW EMISSIVITY INSULATED GLASS UNIT
085113 ALUMINUM WINDOWS
A 3-1/4" THERMAL ALUMINUM 'STEEL REPLICA' WINDOW SYSTEM
A1 COVED MUNTIN GRID, SIMULATED TRUE DIVIDED LITES, CUSTOM PERIMETER AND INTERIOR AND EXTERIOR GRIDS TO SIMULATE ORIGINAL WINDOW SASH
087100 DOOR HARDWARE
- DIVISION 9: FINISHES**
092116.23 GYPSUM BOARD SHAFT WALL ASSEMBLIES
092216 NON-STRUCTURAL METAL FRAMING
A STUD FRAMING, RUNNER TRACKS
B SUSPENSION SYSTEM FOR CEILINGS & SOFFITS
C GRID SUSPENSION SYSTEM FOR GYPSUM BOARD CEILINGS
092900 GYPSUM BOARD
093013 CERAMIC TILING
095113 ACOUSTICAL PANEL CEILINGS
SEE RCPS AND FINISH SCHEDULE
096248 SOUND AND VIBRATION CONTROL FOR CONCRETE FLOATING FLOOR
A 1" ROLL-OUT RUBBER MAT ISOLATION SYSTEM
096513 RESILIENT BASE & ACCESSORIES
096519 RESILIENT TILE FLOORING
096623 RESINOUS MATRIX TERRAZZO FLOORING
A WALL BASE: 3/8" x 6" HIGH PRECAST EPOXY TERRAZZO WALL BASE TO MATCH EXISTING
096813 TILE CARPETING
097200 WALL COVERINGS
A GLEE CLUB ROOM 203: ACOUSTICAL TRANSPARENT FABRIC ON METAL FRAMING; SEE ELEVATIONS FOR EXTENT
098433 SOUND-ABSORBING WALL UNITS
A CONCERT BAND ROOM 300: SOUND ABSORPTIVE 1" FABRIC WRAPPED PANELS, MINIMUM NRC 1.00
B SECTIONALS ROOM 205, CORRIDORS & VESTIBULES WHERE NOTED ON FINISH SCHEDULE: SOUND ABSORPTIVE 2-1/8" FABRIC WRAPPED PANELS, MINIMUM NRC 1.05
C GLEE CLUB ROOM 203: 2" DUCT LINER BOARD, 2.5 PCF MIN, CONCEALED IN WALL CAVITY
D SOUND-DIFFUSING WALL UNIT CONCEALED IN WALL CAVITY
098436 SOUND-ABSORBING CEILING UNITS
A 3/4" PLYWOOD PANEL SOUND REFLECTING CLOUDS SUSPENDED WITH FRAMING; ANGLE 5 DEGREES FROM HORIZONTAL IN RANDOM DIRECTIONS
099113 EXTERIOR PAINTING
099123 INTERIOR PAINTING
099300 STAINING AND TRANSPARENT FINISHING
- DIVISION 10: SPECIALTIES**
101423.16 ROOM-IDENTIFICATION PANEL SIGNAGE
102213 WIRE MESH PARTITIONS
102800 TOILET, BATH, AND LAUNDRY ACCESSORIES
104413 FIRE PROTECTION CABINETS
104416 FIRE EXTINGUISHERS

(Continued on the following odd numbered sheet)

Mark B. Thompson Associates
Architecture
502 South 24th Street
Philadelphia, PA 19146
215.985.1000 www.mbtarchitects.com

Keast & Hood Company of New York, PC
Structural Engineering
400 Market Street, Suite 1250
Philadelphia, PA 19106
215.625.0099 www.keasthood.com

Dimitri J. Ververelli, Inc.
Mechanical, Electrical, Plumbing, Fire Protection Engineering
211 North 13th Street
Philadelphia, PA 19107
215.496.0000 www.djvinc.com

Langan
Civil Engineering
21 Penn Plaza, 360 West 31st Street, 8th Floor
New York, NY 10001
212.479.5400 www.langan.com

Theatre Projects
Acoustical Design
47 Water Street
South Norwalk, CT 06854
203.299.0830 www.theatreprojects.com

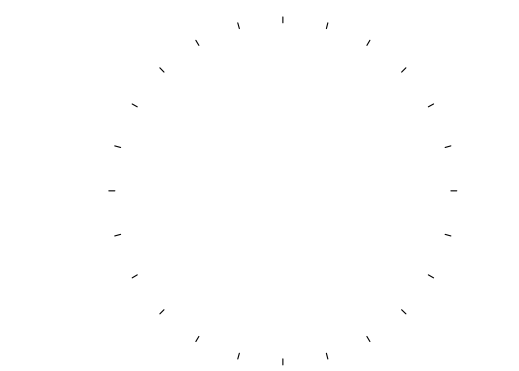

It is a violation of New York State Law for any person, unless he is acting under the direction of a licensed Professional Engineer or Land Surveyor, to alter an item in any way. If an item bearing the seal of an Engineer or Land Surveyor is altered, the altering Engineer or Land Surveyor shall affix to the item his seal and the notation "altered by" followed by his signature and the date of such alteration, and a specific description of the alteration.

General Notes

- All dimensions and existing conditions shall be checked and verified by contractor at the site prior to proceeding with the work.
- Contractor shall inform Architect/ Engineer of any discrepancies on drawings before construction begins.
- No existing service may be cut without Architect/Engineer's consent. Any existing service severed or damaged shall be replaced at no cost to owner.
- Contractor must notify Architect/ Engineer at once if hidden existing conditions encountered require design modifications.

Issue Issued For Date

0 Bid & Permit 07-06-2022

PRELIMINARY
Not For Construction

Key Plan



EGNER HALL
BUILDING 685
U.S. MILITARY ACADEMY
West Point, New York

Project No.: 11300
Date: July 06, 2022

Drawing Title:
Interior Elevations -
Third Floor Corridors

A 8 0 2

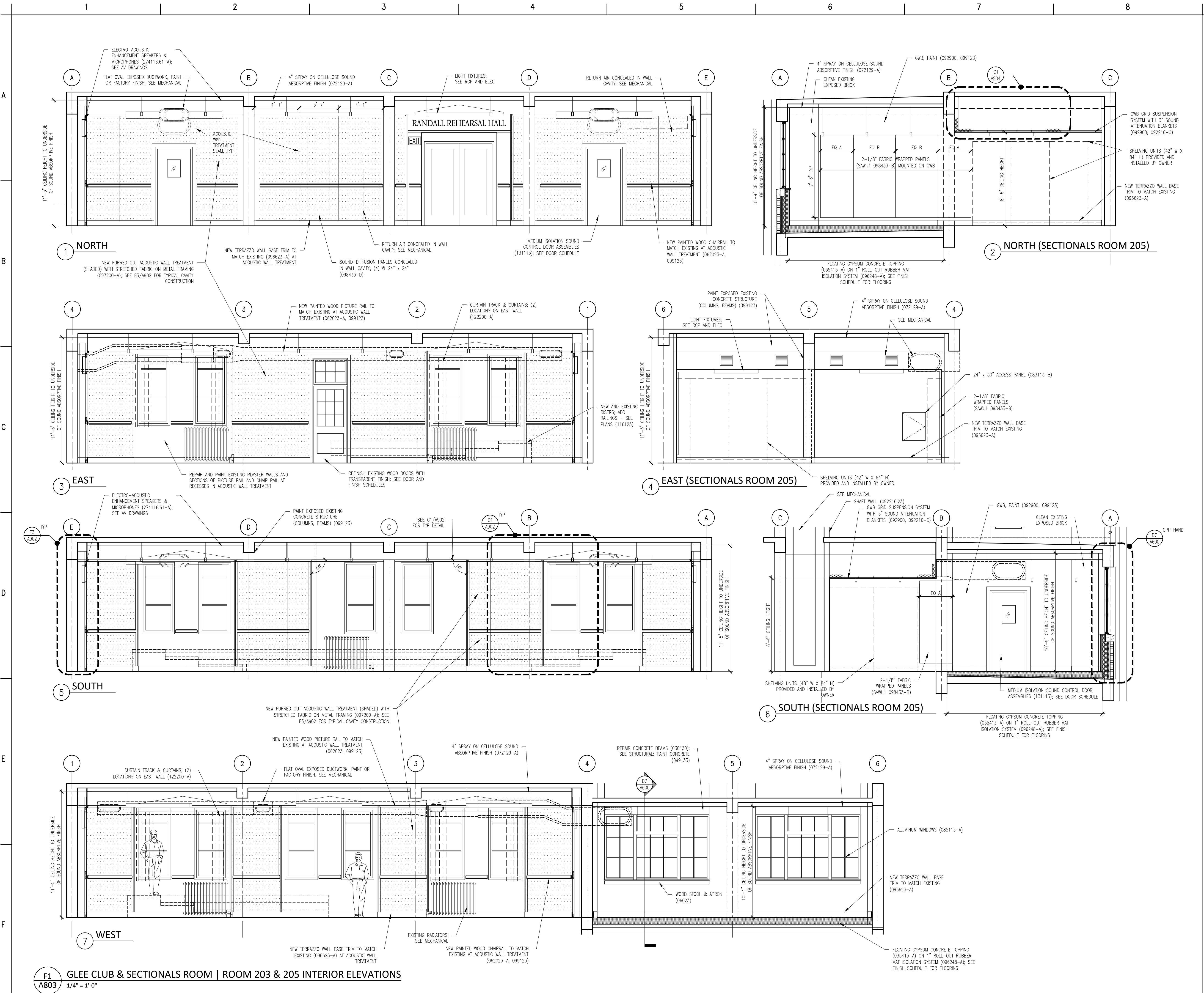

Material Keynote Legend
(Continued from the previous even numbered sheet)

DIVISION 11: EQUIPMENT
111316 LOADING DOCK SEALS AND SHELTERS
A CLEAR STRIP CURTAIN ENCLOSURE
111319 STATIONARY LOADING DOCK EQUIPMENT
A SURFACE MOUNTED DOCK LIFT, 48" WIDE X 88" LONG PLATFORM, MIN 5000 LB CAPACITY, VERTICAL TRAVEL 48", LOWERED HEIGHT 8", LAG INSTALLED INTO CONCRETE
B 4-1/2" OD FIXED DOCK BUMPER BOLLARD SET IN CONCRETE
116123 FOLDING AND PORTABLE STAGES

DIVISION 12: FURNISHINGS
122200 CURTAINS AND DRAPES
A TRACK WITH MOVABLE CURTAINS; 25 OZ/LINEAR YARD COTTON VELOUR, SEWN WITH 100% FULLNESS, AND INCORPORATE 16 OZ BACKER LAYER, SEWN FLAT

DIVISION 13: SPECIAL CONSTRUCTION
131113 MEDIUM ISOLATION SOUND CONTROL DOOR ASSEMBLIES
133473 HIGH ISOLATION SOUND CONTROL DOOR ASSEMBLIES

DIVISION 14: CONVEYING EQUIPMENT
142123 16 MACHINE ROOM-LESS ELECTRIC TRACTION ELEVATORS
A MACHINE ROOM LESS (MRL) SIDE COUNTERWEIGHT HOSPITAL SERVICE ELEVATOR, 5000 LB CAPACITY, 200 FPM, 4 STOPS

DIVISION 22: PLUMBING
SEE PLUMBING DRAWINGS & SPECS
224000 PLUMBING FIXTURES

DIVISION 23: HEATING, VENTILATION AND AIR CONDITIONING
SEE MECHANICAL DRAWINGS & SPECS
233100 HVAC DUCTS & CASINGS
A METAL DUCTS, SEE 'M' DWGS

DIVISION 26: ELECTRICAL
SEE ELECTRICAL DRAWINGS & SPECS
260000 ELECTRICAL EQUIPMENT
265000 LED LIGHTING

DIVISION 27: COMMUNICATIONS
SEE AV AND ELECTRICAL DRAWINGS & SPECS
274116.61 INTEGRATED AUDIO-VIDEO SYSTEMS AND EQUIPMENT
A ELECTRO-ACOUSTIC ENHANCEMENT SYSTEM: SEE SPEC FOR DETAILED DESCRIPTION OF SYSTEM REQUIREMENTS

DIVISION 28: ELECTRONIC SAFETY AND SECURITY
SEE ELECTRICAL DRAWINGS & SPECS

DIVISION 31: EARTHWORK
SEE CIVIL DRAWINGS & SPECS

DIVISION 32: EXTERIOR IMPROVEMENTS
SEE CIVIL DRAWINGS & SPECS
321216 ON-SITE ASPHALT PAVING

DIVISION 33: UTILITIES
SEE CIVIL DRAWINGS & SPECS

Mark B. Thompson Associates
Architecture
502 South 24th Street
Philadelphia, PA 19146
215.985.1000 www.mbtarchitects.com

Keast & Hood Company of New York, PC
Structural Engineering
400 Market Street, Suite 1250
Philadelphia, PA 19106
215.625.0099 www.keasthood.com

Dimitri J. Ververelli, Inc.
Mechanical, Electrical, Plumbing, Fire Protection Engineering
211 North 13th Street
Philadelphia, PA 19107
215.496.0000 www.djvinc.com

Langan
Civil Engineering
21 Penn Plaza, 360 West 31st Street, 8th Floor
New York, NY 10001
212.479.5400 www.langan.com

Theatre Projects
Acoustical Design
47 Water Street
South Norwalk, CT 06854
203.299.0830 www.theatreprojects.com

It is a violation of New York State Law for any person, unless he is acting under the direction of a licensed Professional Engineer or Land Surveyor, to alter an item in any way, if an item bearing the seal of an Engineer or Land Surveyor is altered, the altering Engineer or Land Surveyor shall affix to the item his seal and the notation "altered by" followed by his signature and the date of such alteration, and a specific description of the alteration.

General Notes
1. All dimensions and existing conditions shall be checked and verified by contractor at the site prior to proceeding with the work.
2. Contractor shall inform Architect/ Engineer of any discrepancies on drawings before construction begins.
3. No existing service may be cut without Architect/Engineer's consent. Any existing service severed or damaged shall be replaced at no cost to owner.
4. Contractor must notify Architect/ Engineer at once if hidden existing conditions encountered require design modifications.

Issue	Issued For	Date
0	Bid & Permit	07-06-2022

PRELIMINARY
Not For Construction

Key Plan

EGNER HALL
BUILDING 685
U.S. MILITARY ACADEMY
West Point, New York

Project No.: 11300
Date: July 06, 2022

Drawing Title:
Interior Elevations -
Glee Club & Sectionals Rooms

A 8 0 3

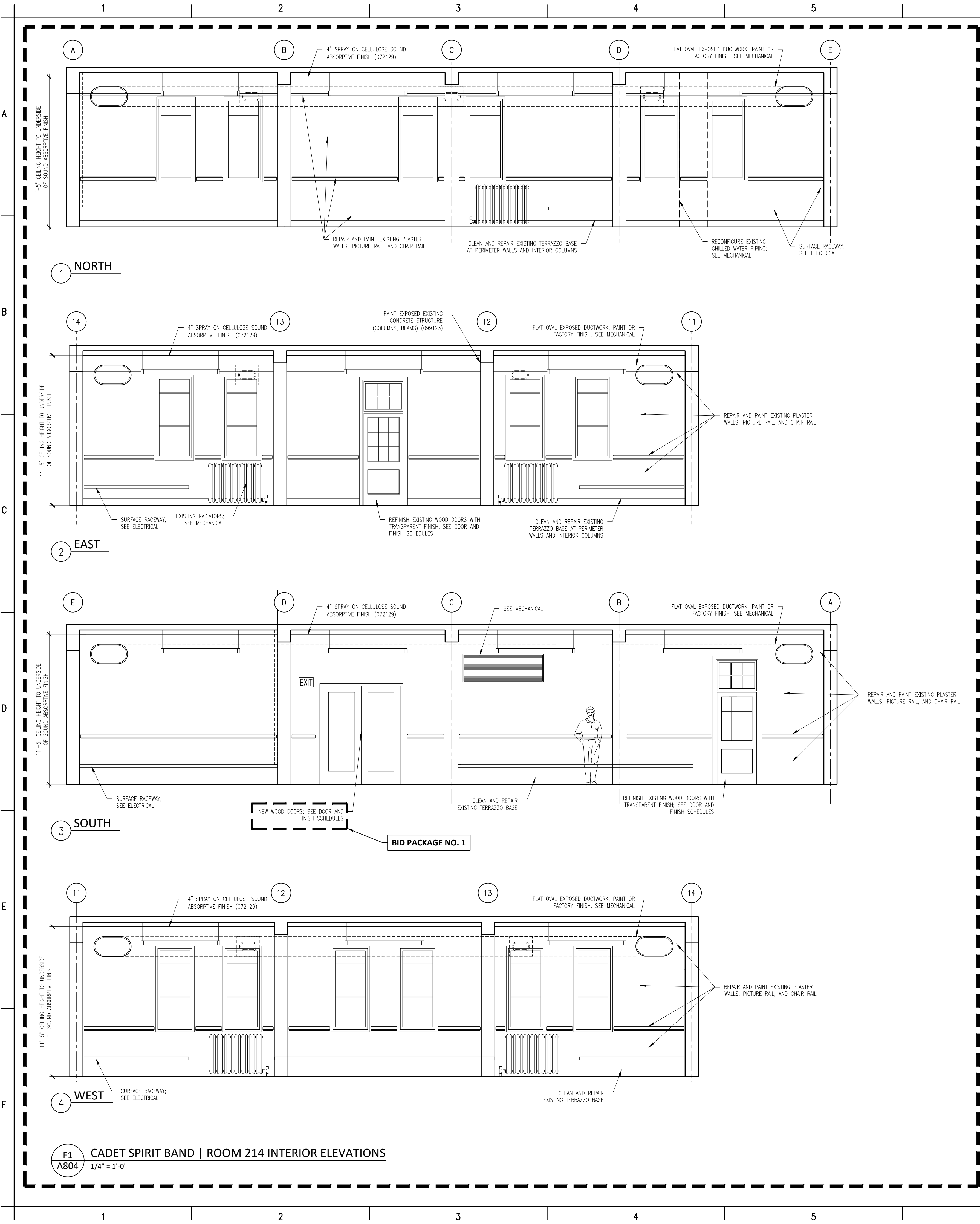

- MATERIAL KEYNOTE LEGEND**
- DIVISION 2: EXISTING CONDITIONS**
024119 SELECTIVE DEMOLITION
- DIVISION 3: CONCRETE**
030130 CONCRETE REPAIR (DRAWING SPEC NOTES ONLY)
A SEE STRUCTURAL DRAWINGS
033000 CAST IN-PLACE CONCRETE
A NEW ELEVATED FLOOR SLAB AT BASEMENT LEVEL TO MATCH CORRIDOR FLOOR ELEVATION
033010 CAST IN-PLACE SITE CONCRETE; SEE CIVIL
A EXTERIOR CONCRETE SLAB SUPPORTED ON NEW FOOTINGS WITH RAMP
B EXTERIOR CONCRETE STAIRS
035413 GYPSUM CEMENT UNDERLAYMENT
A INTERIOR TOPPING / LEVELING SLAB
- DIVISION 4: MASONRY**
042000 UNIT MASONRY
A BRICK MASONRY VENEER TO MATCH EXISTING
B ACCESSORIES (SEE DRAWINGS FOR TYPE)
B1 TIES, REINFORCEMENT; HOT-DIP GALV OR STAINLESS-STEEL
C PRECAST CONCRETE LINTELS
D EMBEDDED FLEXIBLE FLASHING
E MESH WEEP / VENT
047200 CAST STONE MASONRY
- DIVISION 5: METALS**
051200 STRUCTURAL STEEL FRAMING; SEE STRUCTURAL
A ELEVATOR HOIST BEAMS
053100 STEEL DECKING; SEE STRUCTURAL
A ROOF DECKING
055000 METAL FABRICATIONS
A MISC STRUCTURAL SHAPES; GALVANIZED AT EXTERIOR
B ABRASIVE CAST METAL NOSINGS
C METAL FLOOR PLATE TRENCH COVER
055213 PIPE AND TUBE RAILINGS
- DIVISION 6: WOODS, PLASTICS, AND COMPOSITES**
061000 ROUGH CARPENTRY
062023 INTERIOR FINISH CARPENTRY
A GLEE CLUB ROOM 203: WOOD PICTURE RAIL & CHAIR RAIL TO MATCH EXISTING
B CONCERT BAND ROOM 300: WOOD WALL BASE & TRIMS; SEE DRAWINGS FOR DIMS & PROFILES
C CHAIR RAIL
D MISCELLANEOUS TRIM; SEE DRAWINGS FOR DIMS & PROFILES
- DIVISION 7: THERMAL AND MOISTURE PROTECTION**
072100 THERMAL INSULATION
A SPRAY-APPLIED OPEN CELL MEDIUM DENSITY FOAM INSULATION, VAPOR PERMEABLE
072129 SPRAY-APPLIED CELLULOSE ACOUSTICAL INSULATION
A SOUND ABSORPTIVE FINISH OVER 100% OF OVERHEAD DECK (BETWEEN STRUCTURAL BEAMS), MINIMUM NRC 1.00, 4" SPRAY-ON CELLULOSE STYRENE-BUTADIENE-STYRENE (SBS) MODIFIED BITUMINOUS MEMBRANE ROOFING
075216
A SBS BASE SHEET + 3 PLYS AND CAP SHEET, IN COLD APPLIED ADHESIVE WITH HIGH-REFLECTIVE ROOF COATING TO MATCH EXISTING
B FLASHING & STRIPPING MATERIALS
C ROOF INSULATION
D INSULATION COVER BOARD
E VAPOR RETARDER / AIR BARRIER
F SUBSTRATE BOARD
076200 SHEET METAL FLASHING AND TRIM
A LOW-SLOPE ROOF EDGE FLASHINGS AND COPINGS
077200 ROOF ACCESSORIES
A SERVICE ACCESS PLATFORM SYSTEM
079200 JOINT SEALANTS
079219 ACOUSTICAL JOINT SEALANTS
- DIVISION 8: OPENINGS**
080314 HISTORIC TREATMENT OF WOOD DOORS
081113 HOLLOW METAL DOORS AND FRAMES
081416 FLUSH WOOD DOORS
081713 INTEGRATED METAL DOOR OPENING ASSEMBLIES
083113 ACCESS DOORS AND FRAMES
A ACOUSTIC RATED
B FIRE-RESISTIVE RATED
083323 OVERHEAD COILING DOORS
A INSULATED ROLLING SERVICE DOOR, MANUAL CHAIN HOIST, CYLINDRICAL LOCK
B FACE-OF-WALL MOUNTED JAMB
C HOOD / HEAD PLATE
084113 ALUMINUM-FRAMED ENTRANCES AND STOREFRONTS
A 1" LOW EMISSIVITY INSULATED GLASS UNIT
085113 ALUMINUM WINDOWS
A 3-1/4" THERMAL ALUMINUM 'STEEL REPLICA' WINDOW SYSTEM
A1 COVERED MUNTIN GRID, SIMULATED TRUE DIVIDED LITES, CUSTOM PERIMETER AND INTERIOR AND EXTERIOR GRIDS TO SIMULATE ORIGINAL WINDOW SASH
087100 DOOR HARDWARE
- DIVISION 9: FINISHES**
092116.23 GYPSUM BOARD SHAFT WALL ASSEMBLIES
092216 NON-STRUCTURAL METAL FRAMING
A STUD FRAMING, RUNNER TRACKS
B SUSPENSION SYSTEM FOR CEILINGS & SOFFITS
C GRID SUSPENSION SYSTEM FOR GYPSUM BOARD CEILINGS
092900 GYPSUM BOARD
093013 CERAMIC TILING
095113 ACOUSTICAL PANEL CEILINGS
SEE RCPS AND FINISH SCHEDULE
096248 SOUND AND VIBRATION CONTROL FOR CONCRETE FLOATING FLOOR
A 1" ROLL-OUT RUBBER MAT ISOLATION SYSTEM
096513 RESILIENT BASE & ACCESSORIES
096519 RESILIENT TILE FLOORING
096623 RESINOUS MATRIX TERRAZZO FLOORING
A WALL BASE: 3/8" x 6" HIGH PRECAST EPOXY TERRAZZO WALL BASE TO MATCH EXISTING
096813 TILE CARPETING
097200 WALL COVERINGS
A GLEE CLUB ROOM 203: ACOUSTICAL TRANSPARENT FABRIC ON METAL FRAMING; SEE ELEVATIONS FOR EXTENT
098433 SOUND-ABSORBING WALL UNITS
A CONCERT BAND ROOM 300: SOUND ABSORPTIVE 1" FABRIC WRAPPED PANELS, MINIMUM NRC 1.00
B SECTIONALS ROOM 205, CORRIDORS & VESTIBULES WHERE NOTED ON FINISH SCHEDULE: SOUND ABSORPTIVE 2-1/8" FABRIC WRAPPED PANELS, MINIMUM NRC 1.05
C GLEE CLUB ROOM 203: 2" DUCT LINER BOARD, 2.5 PCF MIN, CONCEALED IN WALL CAVITY
D SOUND-DIFFUSING WALL UNIT CONCEALED IN WALL CAVITY
098436 SOUND-ABSORBING CEILING UNITS
A 3/4" PLYWOOD PANEL SOUND REFLECTING CLOUDS SUSPENDED WITH FRAMING; ANGLE 5 DEGREES FROM HORIZONTAL IN RANDOM DIRECTIONS
099113 EXTERIOR PAINTING
099123 INTERIOR PAINTING
099300 STAINING AND TRANSPARENT FINISHING
- DIVISION 10: SPECIALTIES**
101423.16 ROOM-IDENTIFICATION PANEL SIGNAGE
102213 WIRE MESH PARTITIONS
102800 TOILET, BATH, AND LAUNDRY ACCESSORIES
104413 FIRE PROTECTION CABINETS
104416 FIRE EXTINGUISHERS

Mark B. Thompson Associates
Architecture
502 South 24th Street
Philadelphia, PA 19146
215.985.1000 www.mbtarchitects.com

Keast & Hood Company of New York, PC
Structural Engineering
400 Market Street, Suite 1250
Philadelphia, PA 19106
215.625.0099 www.keasthood.com

Dimitri J. Ververelli, Inc.
Mechanical, Electrical, Plumbing, Fire Protection Engineering
211 North 13th Street
Philadelphia, PA 19107
215.496.0000 www.djvinc.com

Langan
Civil Engineering
21 Penn Plaza, 360 West 31st Street, 8th Floor
New York, NY 10001
212.479.5400 www.langan.com

Theatre Projects
Acoustical Design
47 Water Street
South Norwalk, CT 06854
203.299.0830 www.theatreprojects.com

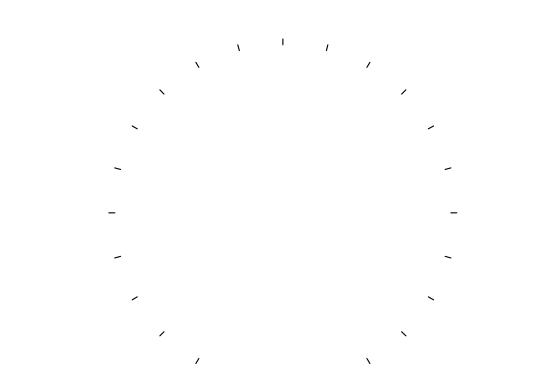

It is a violation of New York State Law for any person, unless he is acting under the direction of a licensed Professional Engineer or Land Surveyor, to alter an item in any way. If an item bearing the seal of an Engineer or Land Surveyor is altered, the altering Engineer or Land Surveyor shall affix to the item his seal and the notation "altered by" followed by his signature and the date of such alteration, and a specific description of the alteration.

- General Notes**
1. All dimensions and existing conditions shall be checked and verified by contractor at the site prior to proceeding with the work.
 2. Contractor shall inform Architect/ Engineer of any discrepancies on drawings before construction begins.
 3. No existing service may be cut without Architect/Engineer's consent. Any existing service severed or damaged shall be replaced at no cost to owner.
 4. Contractor must notify Architect/ Engineer at once if hidden existing conditions encountered require design modifications.

Issue	Issued For	Date
0	Bid & Permit	07-06-2022

PRELIMINARY
Not For Construction

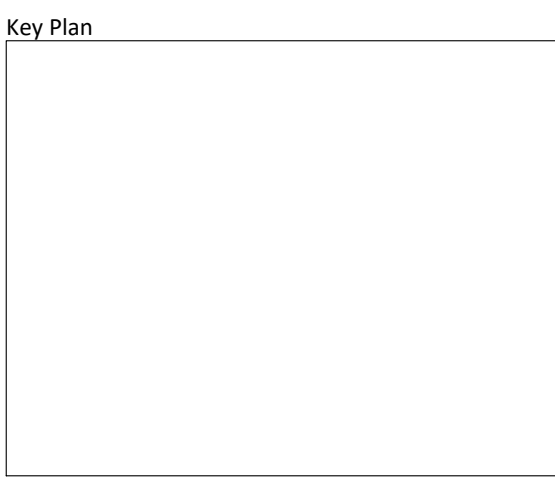

EGNER HALL
BUILDING 685
U.S. MILITARY ACADEMY
West Point, New York

Project No.: 11300
Date: July 06, 2022

Drawing Title:
Interior Elevations -
Cadet Spirit Band Room

A 8 0 4

(Continued on the following odd numbered sheet)

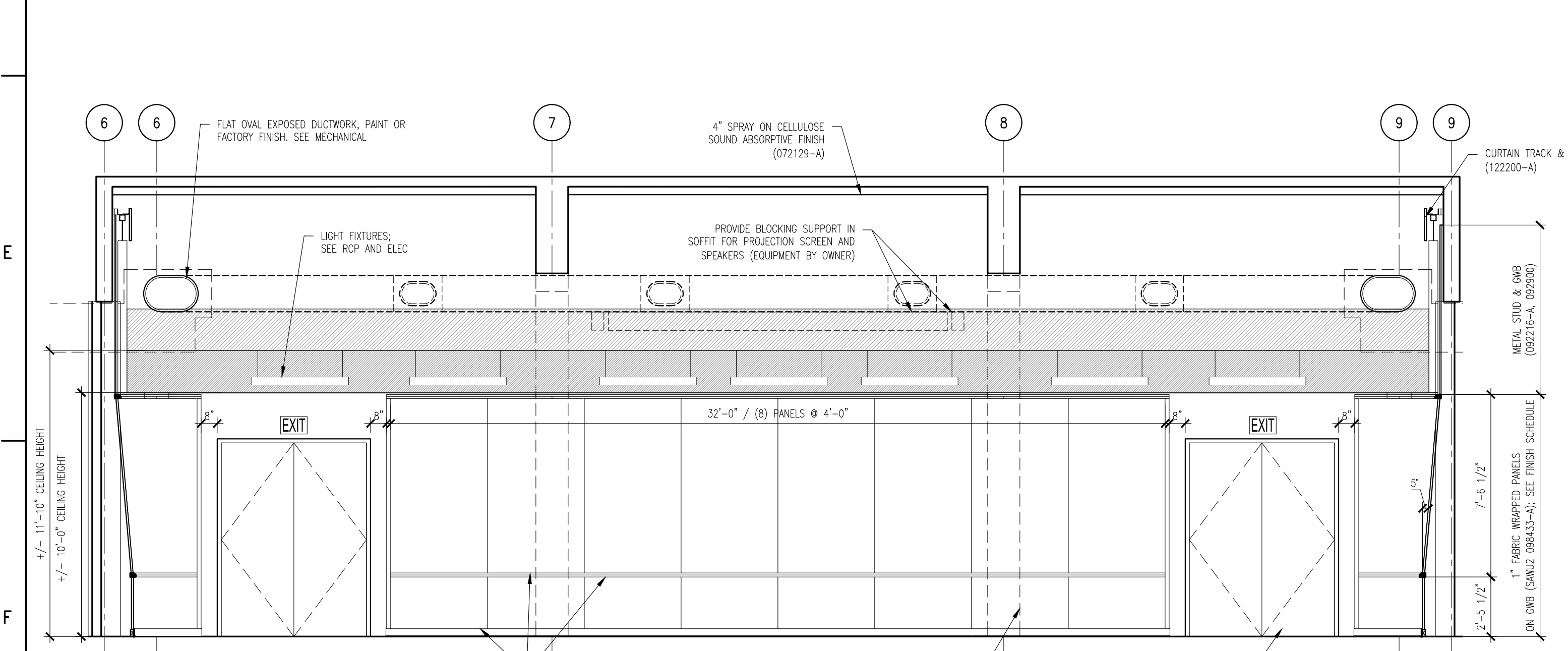
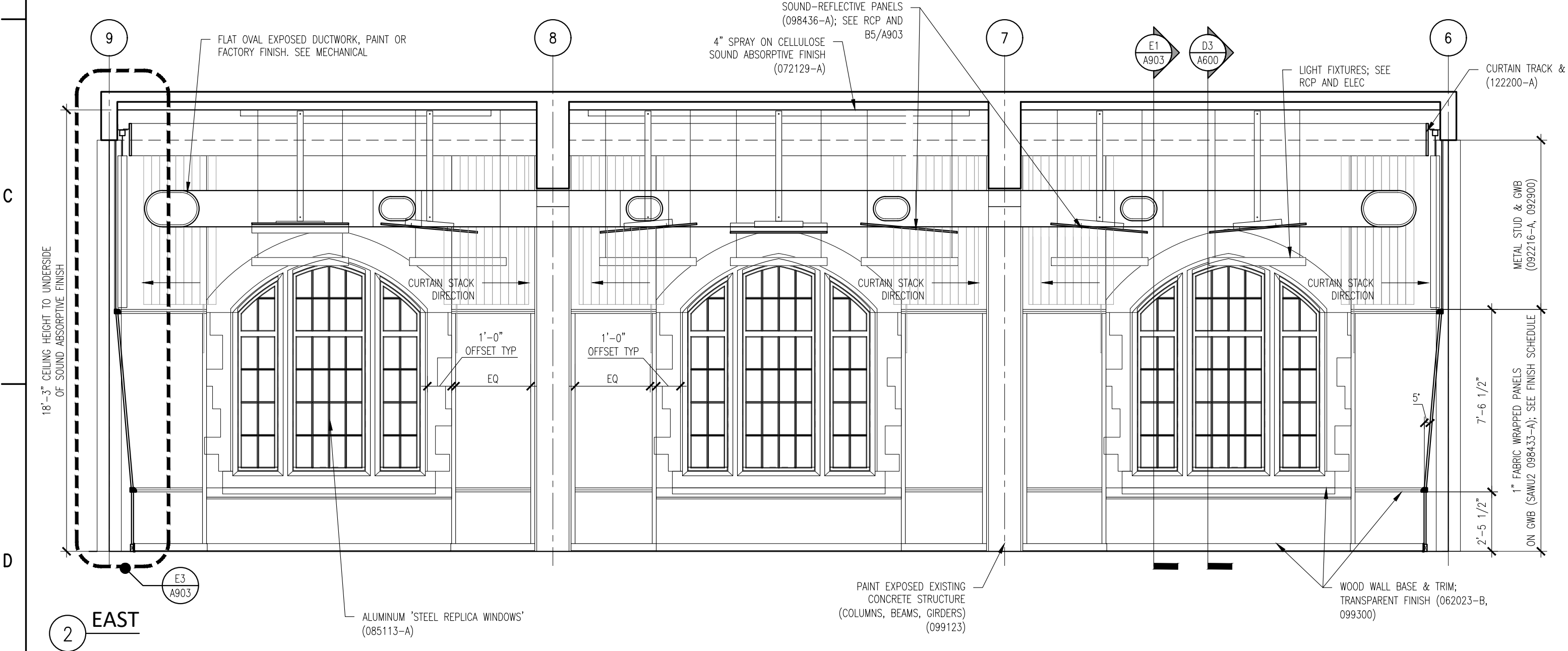
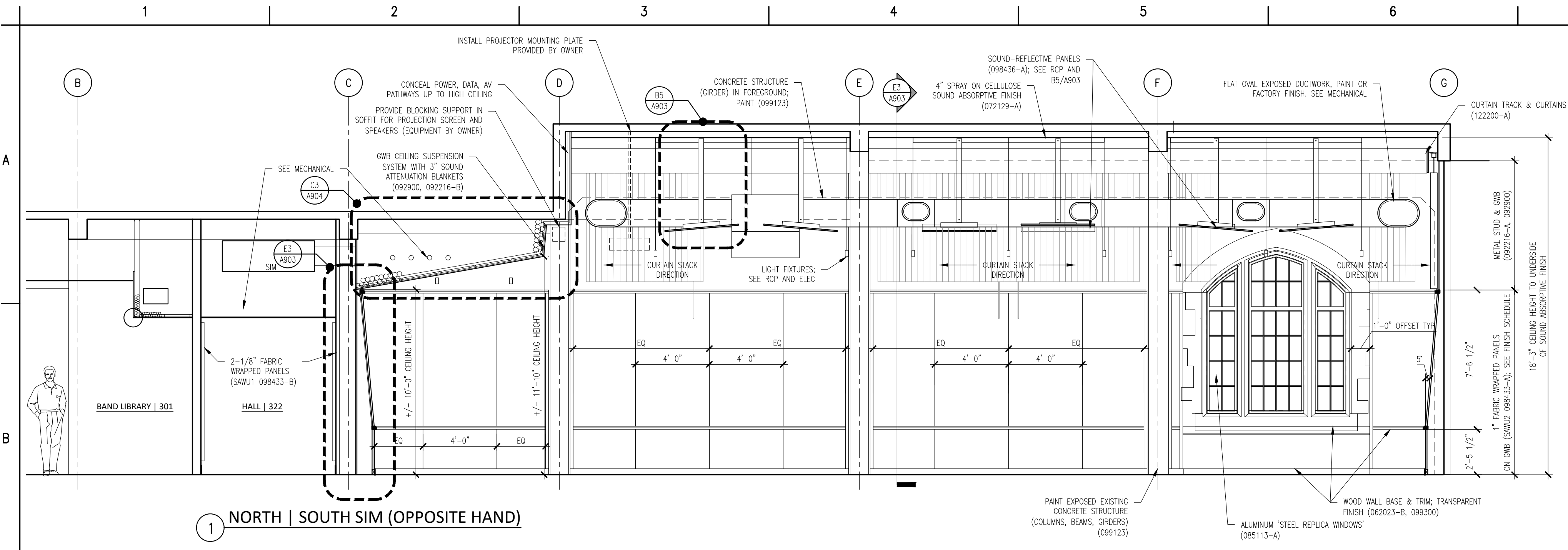

3 WEST
F1 CONCERT BAND | ROOM 300 INTERIOR ELEVATIONS
A805 1/4" = 1'-0"

- Material Keynote Legend**
(Continued from the previous even numbered sheet)
- DIVISION 11: EQUIPMENT**
111316 LOADING DOCK SEALS AND SHELTERS
A CLEAR STRIP CURTAIN ENCLOSURE
111319 STATIONARY LOADING DOCK EQUIPMENT
A SURFACE MOUNTED DOCK LIFT, 48" WIDE X 88" LONG PLATFORM, MIN 5000 LB CAPACITY, VERTICAL TRAVEL 48", LOWERED HEIGHT 8", LAG INSTALLED INTO CONCRETE
B 4-1/2" OD FIXED DOCK BUMPER BOLLARD SET IN CONCRETE
116123 FOLDING AND PORTABLE STAGES
- DIVISION 12: FURNISHINGS**
122200 CURTAINS AND DRAPES
A TRACK WITH MOVABLE CURTAINS; 25 OZ/INCH YARD COTTON VELOUR, SEWN WITH 100% FULLNESS, AND INCORPORATE 16 OZ BACKER LAYER, SEWN FLAT
- DIVISION 13: SPECIAL CONSTRUCTION**
131113 MEDIUM ISOLATION SOUND CONTROL DOOR ASSEMBLIES
133473 HIGH ISOLATION SOUND CONTROL DOOR ASSEMBLIES
- DIVISION 14: CONVEYING EQUIPMENT**
142123 16 MACHINE ROOM-LESS ELECTRIC TRACTION ELEVATORS
A MACHINE ROOM-LESS (MRL) SIDE COUNTERWEIGHT HOSPITAL SERVICE ELEVATOR, 5000 LB CAPACITY, 200 FPM, 4 STOPS
- DIVISION 22: PLUMBING**
SEE PLUMBING DRAWINGS & SPECS
224000 PLUMBING FIXTURES
- DIVISION 23: HEATING, VENTILATION AND AIR CONDITIONING**
SEE MECHANICAL DRAWINGS & SPECS
233100 HVAC DUCTS & CASINGS
A METAL DUCTS, SEE 'M' DWGS
- DIVISION 26: ELECTRICAL**
SEE ELECTRICAL DRAWINGS & SPECS
260000 ELECTRICAL EQUIPMENT
265000 LED LIGHTING
- DIVISION 27: COMMUNICATIONS**
SEE AV AND ELECTRICAL DRAWINGS & SPECS
274116.61 INTEGRATED AUDIO-VIDEO SYSTEMS AND EQUIPMENT
A ELECTRO-ACOUSTIC ENHANCEMENT SYSTEM; SEE SPEC FOR DETAILED DESCRIPTION OF SYSTEM REQUIREMENTS
- DIVISION 28: ELECTRONIC SAFETY AND SECURITY**
SEE ELECTRICAL DRAWINGS & SPECS
- DIVISION 31: EARTHWORK**
SEE CIVIL DRAWINGS & SPECS
- DIVISION 32: EXTERIOR IMPROVEMENTS**
SEE CIVIL DRAWINGS & SPECS
321216 ON-SITE ASPHALT PAVING
- DIVISION 33: UTILITIES**
SEE CIVIL DRAWINGS & SPECS

Mark B. Thompson Associates
Architecture
502 South 24th Street
Philadelphia, PA 19146
215.985.1000 www.mbtarchitects.com

Keast & Hood Company of New York, PC
Structural Engineering
400 Market Street, Suite 1250
Philadelphia, PA 19106
215.625.0099 www.keasthood.com

Dimitri J. Ververelli, Inc.
Mechanical, Electrical, Plumbing, Fire Protection Engineering
211 North 13th Street
Philadelphia, PA 19107
215.496.0000 www.djvinc.com

Langan
Civil Engineering
21 Penn Plaza, 360 West 31st Street, 8th Floor
New York, NY 10001
212.479.5400 www.langan.com

Theatre Projects
Acoustical Design
47 Water Street
South Norwalk, CT 06854
203.299.0830 www.theatreprojects.com

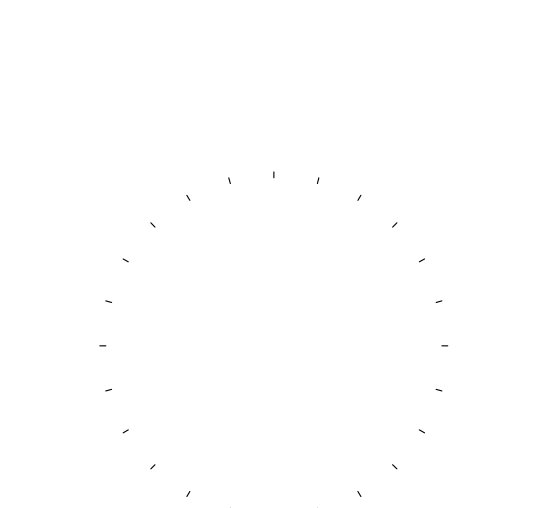

It is a violation of New York State Law for any person, unless he is acting under the direction of a licensed Professional Engineer or Land Surveyor, to alter an item in any way, if an item bearing the seal of an Engineer or Land Surveyor is altered, the altering Engineer or Land Surveyor shall affix to the item his seal and the notation "altered by" followed by his signature and the date of such alteration, and a specific description of the alteration.

- General Notes**
- All dimensions and existing conditions shall be checked and verified by contractor at the site prior to proceeding with the work.
 - Contractor shall inform Architect/ Engineer of any discrepancies on drawings before construction begins.
 - No existing service may be cut without Architect/Engineer's consent. Any existing service severed or damaged shall be replaced at no cost to owner.
 - Contractor must notify Architect/ Engineer at once if hidden existing conditions encountered require design modifications.

Issue	Issued For	Date
0	Bid & Permit	07-06-2022

PRELIMINARY
Not For Construction

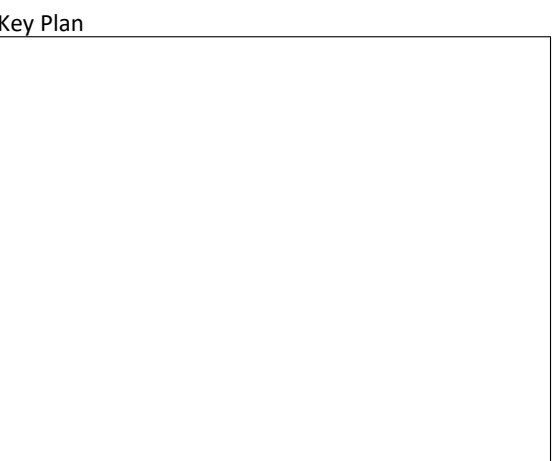

EGNER HALL
BUILDING 685
U.S. MILITARY ACADEMY
West Point, New York

Project No.: 11300
Date: July 06, 2022

Drawing Title:
Interior Elevations -
Concert Band Room

A 8 0 5

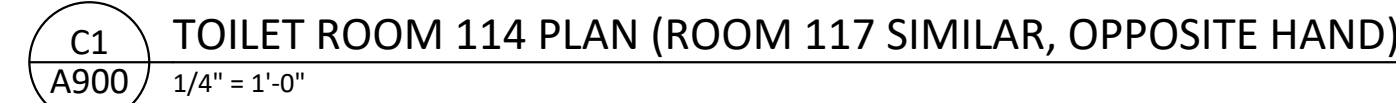
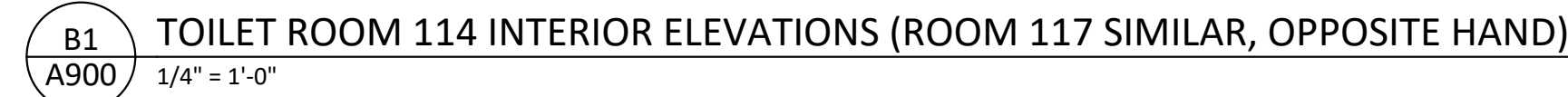

ITEM	DESCRIPTION	MANUFACTURER	MODEL #	REMARKS
A	HORIZONTAL GRAB BARS	BOBRICK	B-5837	-
A	VERTICAL GRAB BARS	BOBRICK	B-5806 x18	-
B	MIRROR	BOBRICK	B-290	-
C	TOILET TISSUE DISPENSER	BOBRICK	B-76867	SURFACE MOUNTED
D	SOAP DISPENSER	BOBRICK	B-2012	SURFACE MOUNTED
E	PAPER TOWEL DISPENSER & TRASH RECEPTACLE	BOBRICK	B-3944	SEMI-RECESSED
F	SANITARY NAPKIN DISPOSAL	BOBRICK	B-353	RECESSED
G	WATER FOUNTAIN	HALEY TAYLOR	-	SEE PLUMBING DRAWINGS
H	JANITOR UTILITY SHELF	BOBRICK	B-239	-
I	UNDERLAVATORY GUARD	TRUE-BRO	LAV GUARD 2	-
GENERAL NOTES:				
1) EACH INDIVIDUAL COMPONENT IS NOT TAGGED. TAGGED ITEMS DO NOT QUANTIFY ALL ITEMS IN THE SCOPE OF WORK				
2) PROVIDE FLAT STRAP AND BACKING PLATE, BLOCKING, OR SUPPLEMENTARY FRAMING WITH METAL STUD FRAMING TO SUPPORT FIXTURES, EQUIPMENT, ACCESSORIES, ETC. (092216)				

(Continued on the following odd numbered sheet)

A 900

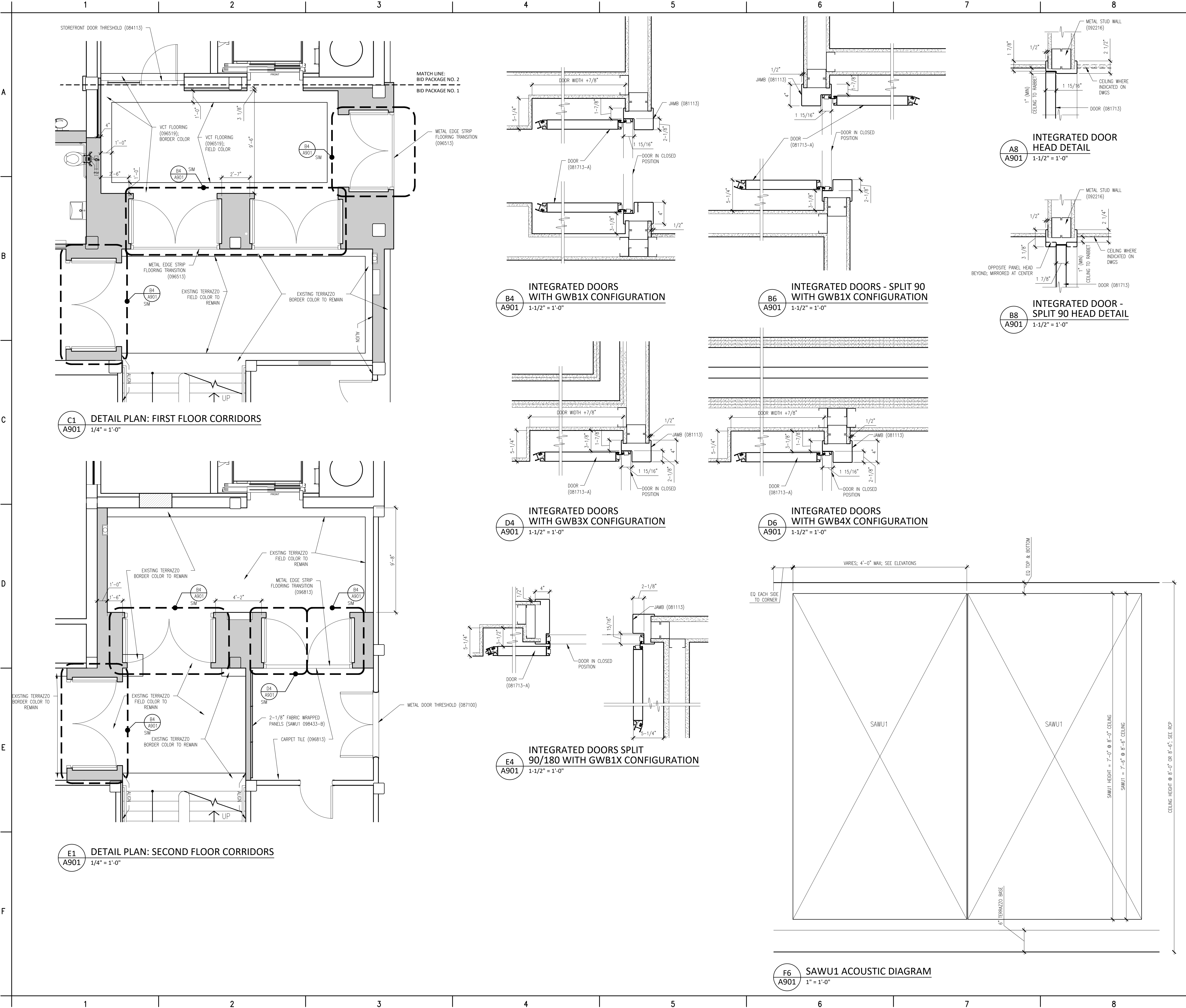

Material Keynote Legend
(Continued from the previous even numbered sheet)

DIVISION 11: EQUIPMENT
111316 LOADING DOCK SEALS AND SHELTERS
A CLEAR STRIP CURTAIN ENCLOSURE
111319 STATIONARY LOADING DOCK EQUIPMENT
A SURFACE MOUNTED DOCK LIFT, 48" WIDE X 88" LONG PLATFORM, MIN 5000 LB CAPACITY, VERTICAL TRAVEL 48", LOWERED HEIGHT 8", LAG INSTALLED INTO CONCRETE
B 4-1/2" OD FIXED DOCK BUMPER BOLLARD SET IN CONCRETE
116123 FOLDING AND PORTABLE STAGES

DIVISION 12: FURNISHINGS
122200 CURTAINS AND DRAPES
A TRACK WITH MOVABLE CURTAINS: 25 OZ/LINEAR YARD COTTON VELOUR, SEWN WITH 100% FULLNESS, AND INCORPORATE 16 OZ BACKER LAYER, SEWN FLAT

DIVISION 13: SPECIAL CONSTRUCTION
131113 MEDIUM ISOLATION SOUND CONTROL DOOR ASSEMBLIES
133473 HIGH ISOLATION SOUND CONTROL DOOR ASSEMBLIES

DIVISION 14: CONVEYING EQUIPMENT
142123 16 MACHINE ROOM-LESS ELECTRIC TRACTION ELEVATORS
A MACHINE ROOM-LESS (MRL) SIDE COUNTERWEIGHT HOSPITAL SERVICE ELEVATOR, 5000 LB CAPACITY, 200 FPM, 4 STOPS

DIVISION 22: PLUMBING
SEE PLUMBING DRAWINGS & SPECS
224000 PLUMBING FIXTURES

DIVISION 23: HEATING, VENTILATION AND AIR CONDITIONING
SEE MECHANICAL DRAWINGS & SPECS
233100 HVAC DUCTS & CASINGS
A METAL DUCTS, SEE 'M' DWGS

DIVISION 26: ELECTRICAL
SEE ELECTRICAL DRAWINGS & SPECS
260000 ELECTRICAL EQUIPMENT
265000 LED LIGHTING

DIVISION 27: COMMUNICATIONS
SEE AV AND ELECTRICAL DRAWINGS & SPECS
274116.61 INTEGRATED AUDIO-VIDEO SYSTEMS AND EQUIPMENT
A ELECTRO-ACOUSTIC ENHANCEMENT SYSTEM: SEE SPEC FOR DETAILED DESCRIPTION OF SYSTEM REQUIREMENTS

DIVISION 28: ELECTRONIC SAFETY AND SECURITY
SEE ELECTRICAL DRAWINGS & SPECS

DIVISION 31: EARTHWORK
SEE CIVIL DRAWINGS & SPECS

DIVISION 32: EXTERIOR IMPROVEMENTS
SEE CIVIL DRAWINGS & SPECS
321216 ON-SITE ASPHALT PAVING

DIVISION 33: UTILITIES
SEE CIVIL DRAWINGS & SPECS

Mark B. Thompson Associates
Architecture
502 South 24th Street
Philadelphia, PA 19146
215.985.1000 www.mbtarchitects.com

Keast & Hood Company of New York, PC
Structural Engineering
400 Market Street, Suite 1250
Philadelphia, PA 19106
215.625.0099 www.keasthood.com

Dimitri J. Ververelli, Inc.
Mechanical, Electrical, Plumbing, Fire Protection Engineering
211 North 13th Street
Philadelphia, PA 19107
215.496.0000 www.djvinc.com

Langan
Civil Engineering
21 Penn Plaza, 360 West 31st Street, 8th Floor
New York, NY 10001
212.479.5400 www.langan.com

Theatre Projects
Acoustical Design
47 Water Street
South Norwalk, CT 06854
203.299.0830 www.theatreprojects.com

It is a violation of New York State Law for any person, unless he is acting under the direction of a licensed Professional Engineer or Land Surveyor, to alter an item in any way, if an item bearing the seal of an Engineer or Land Surveyor is altered, the altering Engineer or Land Surveyor shall affix to the item his seal and the notation "altered by" followed by his signature and the date of such alteration, and a specific description of the alteration.

General Notes
1. All dimensions and existing conditions shall be checked and verified by contractor at the site prior to proceeding with the work.
2. Contractor shall inform Architect/ Engineer of any discrepancies on drawings before construction begins.
3. No existing service may be cut without Architect/Engineer's consent. Any existing service severed or damaged shall be replaced at no cost to owner.
4. Contractor must notify Architect/ Engineer at once if hidden existing conditions encountered require design modifications.

Issue	Issued For	Date
0	Bid & Permit	07-06-2022

PRELIMINARY
Not For Construction

Key Plan

EGNER HALL
BUILDING 685
U.S. MILITARY ACADEMY
West Point, New York

Project No.: 11300
Date: July 06, 2022

Drawing Title:
Corridor
Interior Details

A 9 0 1

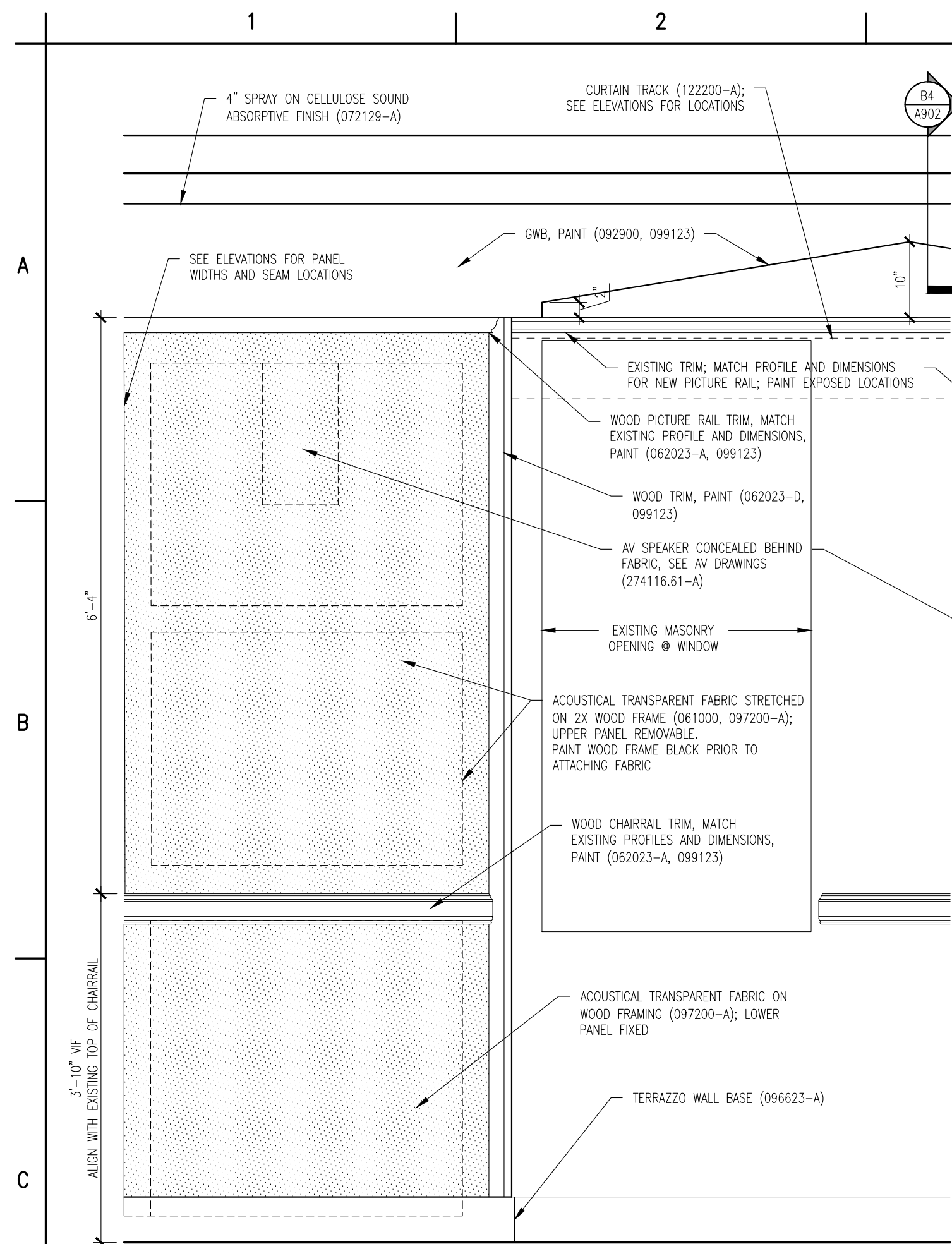

DETAIL ELEVATION:
ACOUSTIC WALL TREATMENT

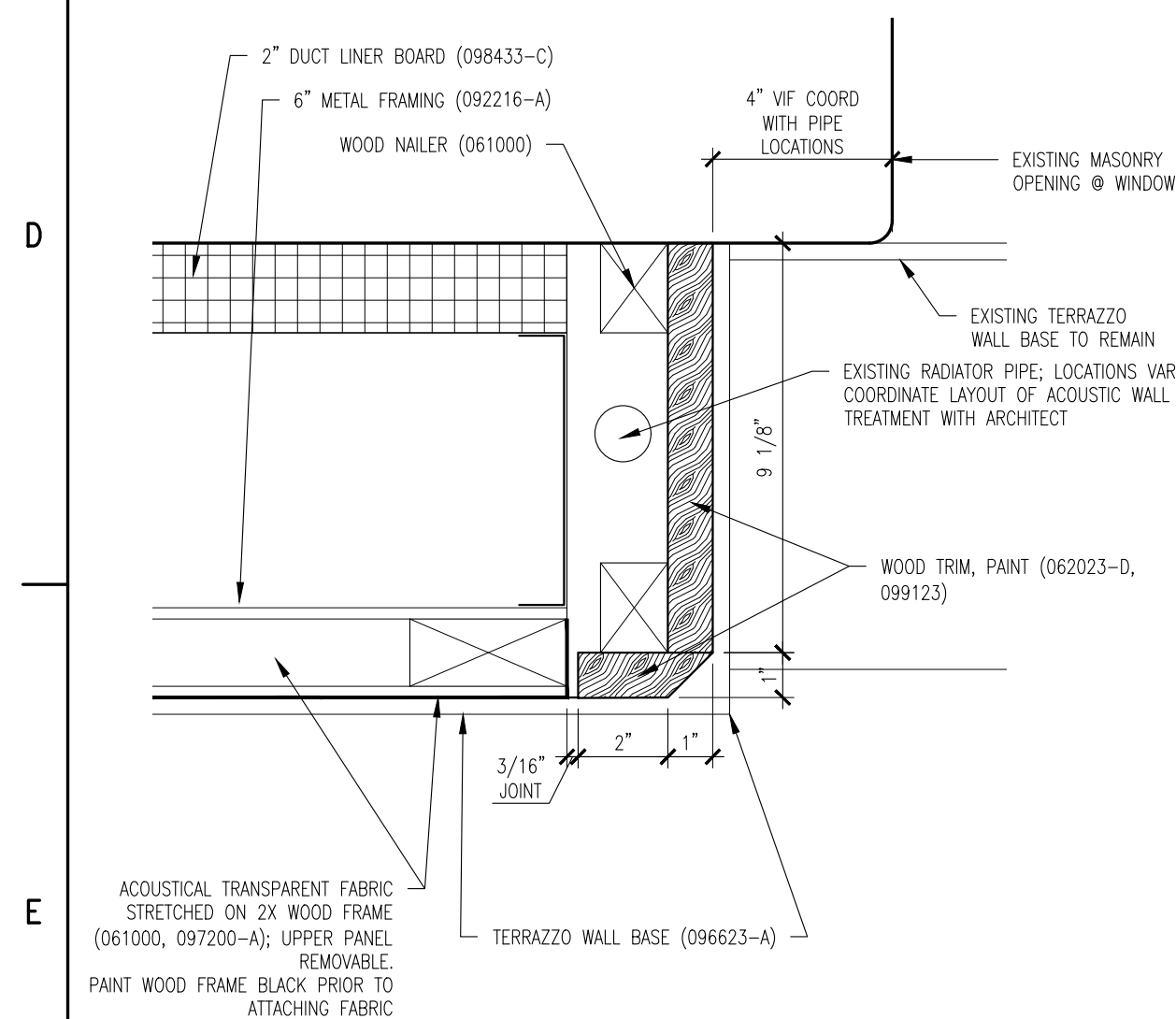

DETAIL PLAN:
ACOUSTIC WALL TREATMENT

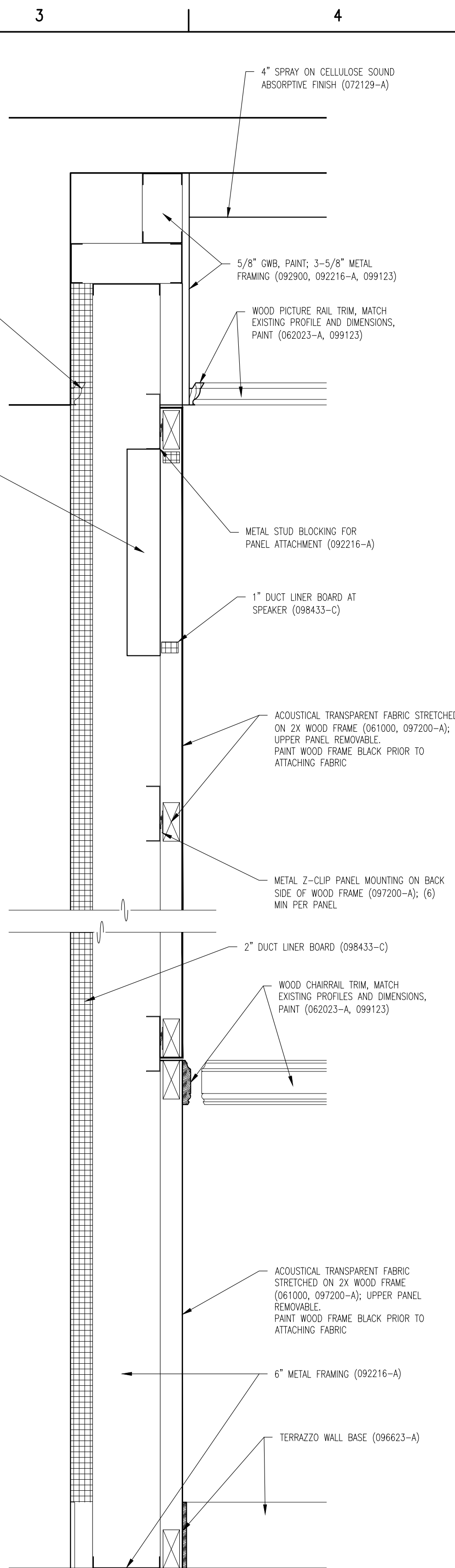

DETAIL SECTION:
ACOUSTIC WALL TREATMENT

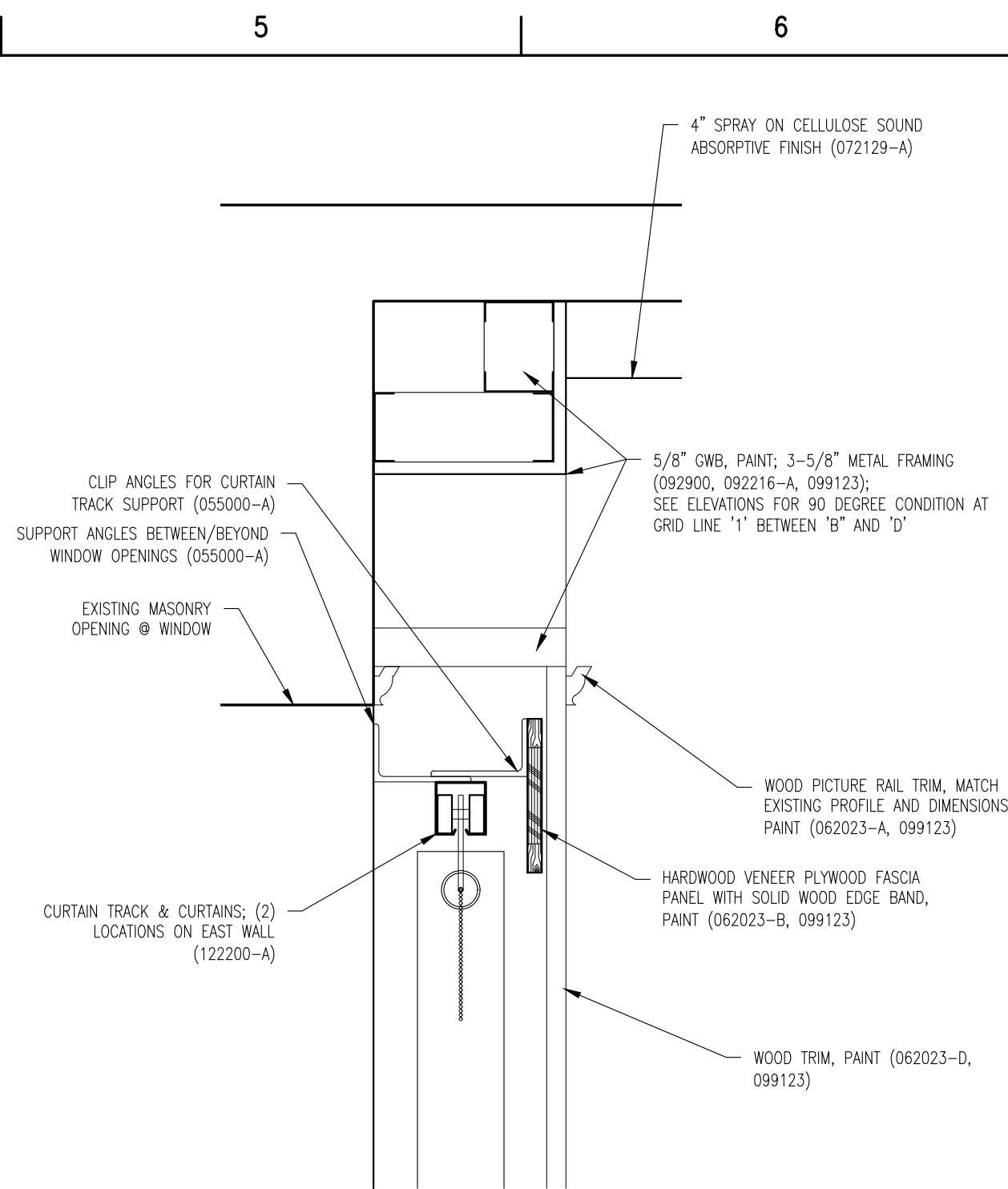

DETAIL SECTION:
ACOUSTIC WALL TREATMENT SOFFIT ABOVE WINDOWS

MATERIAL KEYNOTE (LEGEND)	
DIVISION 2: EXISTING CONDITIONS	
024119	SELECTIVE DEMOLITION
DIVISION 3: CONCRETE	
030130	CONCRETE REPAIR (DRAWING SPEC NOTES ONLY)
A	SEE STRUCTURAL DRAWINGS
030300	CAST IN-PLACE CONCRETE
A	NEW ELEVATED FLOOR SLAB AT BASEMENT LEVEL TO MATCH CORRIDOR FLOOR ELEVATION
030310	CAST IN-PLACE SITE CONCRETE; SEE CIVIL
A	EXTERIOR CONCRETE SLAB SUPPORTED ON NEW FOOTINGS WITH RAMP
035413	EXTERIOR CONCRETE STAIRS
A	GYPSUM CEMENT UNDERLAYMENT
A	INTERIOR TOPPING / LEVELING SLAB
DIVISION 4: MASONRY	
042000	UNIT MASONRY
A	BRICK MASONRY VENEER TO MATCH EXISTING
B	ACCESSORIES (SEE DRAWINGS FOR VENT)
B	B1 TIES, REINFORCEMENT; HOT-DIP GALV OR STAINLESS STEEL
C	PRECAST CONCRETE LINTELS
D	EMBEDDED FLEXIBLE FLASHING
E	MESH WEEP / VENT
047200	CAST STONE MASONRY
DIVISION 5: METALS	
051200	STRUCTURAL STEEL; FRAMING; SEE STRUCTURAL
A	ELEVATOR HOIST BEAMS
053100	STEEL DECKING; SEE STRUCTURAL
A	ROOF DECKING
055000	METAL FABRICATIONS
B	MISC. STRUCTURAL SHAPES; GALVANIZED AT EXTERIOR
B	ABRASIVE CAST METAL NOSINGS
C	METAL FLOOR PLATE TRENCH COVER
055213	PIPE AND TUBE RAILINGS
DIVISION 6: WOODS, PLASTICS, AND COMPOSITES	
061000	ROUGH CARPENTRY
062003	INTERIOR FINISH CARPENTRY
A	GLUE CLUB ROOM 203: WOOD PICTURE RAIL & CHAIR RAIL TO MATCH EXISTING
B	CONCERT BAND ROOM 300: WOOD WALL BASE & TRIMS; SEE DRAWINGS FOR DIMS & PROFILES
C	CH. CHAIR RAIL
D	MISCELLANEOUS TRIM; SEE DRAWINGS FOR DIMS & PROFILES

Mark B. Thompson Associates
Architecture
502 South 24th Street
Philadelphia, PA 19146
215.985.1000 www.mbtarchitects.com

Keast & Hood Company of New York, PC
Structural Engineering
400 Market Street, Suite 1250
Philadelphia, PA 19106
215.625.0099 www.keasthood.com

Dimitri J. Ververelis, Inc.
Mechanical, Electrical, Plumbing, Fire Protection
Engineering
211 North 13th Street
Philadelphia, PA 19107
215.496.0000 www.djvinc.com

Langan
Civil Engineering
21 Penn Plaza, 360 West 31st Street, 8th Floor
New York, NY 10001
212.479.5400 www.langan.com

Theatre Projects
Acoustical Design
47 Water Street
South Norwalk, CT 06854
203.299.0830 www.theatreprojects.com

It is a violation of New York State Law for any person, unless he is acting under the direction of a licensed Professional Engineer or Land Surveyor, to alter an item in any way. If an item bearing the seal of an Engineer or Land Surveyor is altered, the altering Engineer or Land Surveyor shall affix to the item his seal and the notation "altered by" followed by his signature and the date of such alteration, and a specific description of the alteration.

General Notes

1. All dimensions and existing conditions shall be checked and verified by contractor at the site prior to proceeding with the work.
2. Contractor shall inform Architect/ Engineer of any discrepancies on drawings before construction begins.
3. No existing service may be cut without Architect/Engineer's consent. Any existing service severed or damaged shall be replaced at no cost to owner.
4. Contractor must notify Architect/ Engineer at once if hidden existing conditions encountered require design modifications.

Issue	Issued For	Date
-------	------------	------

0	Bid & Permit	07-06-2022

PRELIMINARY
Not For Construction

Key Plan

EGNER HALL
BUILDING 685
U.S. MILITARY ACADEMY
West Point, New York

Project No.: 11300
Date: July 06, 2022

Drawing Title:
Glee Club Interior Details

A 9 0 2

(Continued on the following odd numbered sheet)

1

Co

General Notes

1. All dimensions and existing conditions shall be checked and verified by contractor at the site prior to proceeding with the work.
2. Contractor shall inform Architect/ Engineer of any discrepancies on drawings before construction begins.
3. No existing service may be cut without Architect/Engineers's consent. Any existing service severed or damaged shall be replaced at no cost to owner.
4. Contractor must notify Architect/ Engineer at once if hidden existing conditions encountered require design modifications.

PRELIMINARY
Not For Construction

EGNER HALL
BUILDING 685
U.S. MILITARY ACADEMY
West Point, New York

Drawing Title:
Concert Band Room Interior Details

A 9 0 3

