

**LEGEND**

[Symbol]	EXISTING PROPOSED PROPERTY LINE
[Symbol]	PROPOSED SUBDIVISION LINE
[Symbol]	ADJACENT PROPERTY LINE
[Symbol]	EXISTING WETLAND LINE AND DELINEATION
[Symbol]	EXISTING NYDEC WETLAND BUFFER
[Symbol]	EXISTING TOWN WETLAND BUFFER
[Symbol]	EXISTING NYDEC LIMITING DISTANCE
[Symbol]	EXISTING BUILDING LINE
[Symbol]	EXISTING PAVEMENT EDGE/CURB LINE
[Symbol]	EXISTING CONTOUR
[Symbol]	EXISTING INDEX CONTOUR
[Symbol]	EXISTING STONE WALL
[Symbol]	EXISTING GUIDE RAIL
[Symbol]	EXISTING FENCE
[Symbol]	EXISTING UTILITY POLE
[Symbol]	PROPOSED BUILDING LINE
[Symbol]	PROPOSED WATER STORAGE TANK LINE
[Symbol]	PROPOSED EDGE OF PAVEMENT/CURB LINE
[Symbol]	PROPOSED LANDBANKED PARKING
[Symbol]	PROPOSED CONCRETE SIDEWALK
[Symbol]	PROPOSED DROP CURB AND RAMP
[Symbol]	PROPOSED FINISHED GRADE
[Symbol]	PROPOSED SPOT GRADE
[Symbol]	PROPOSED SANITARY SEWER MANHOLE
[Symbol]	PROPOSED STORM DRAIN MANHOLE
[Symbol]	PROPOSED TYPE D DRAIN INLET
[Symbol]	PROPOSED TYPE D DRAIN INLET
[Symbol]	PROPOSED RIP-RAP
[Symbol]	PROPOSED HEADWALL
[Symbol]	PROPOSED END SECTION
[Symbol]	PROPOSED HYDRANT
[Symbol]	PROPOSED RETAINING WALL (DESIGNED BY ARCO)
[Symbol]	PROPOSED RETAINING WALL WITH FENCE (DESIGNED BY ARCO)
[Symbol]	PROPOSED LIGHTING STANDARD (DESIGN BY OWNERS)
[Symbol]	BORING LOCATION AND DESIGNATION
[Symbol]	EXISTING FEATURE TO BE REMOVED
[Symbol]	TEST PIT LOCATION/DESIGNATION FROM 1987
[Symbol]	BORING LOCATION/DESIGNATION FROM 1987
[Symbol]	PAVEMENT CORE LOCATION/DESIGNATION FROM 2019
[Symbol]	STORMWATER TEST LOCATION/DESIGNATION FROM 2019
[Symbol]	SANITARY TEST LOCATION/DESIGNATION FROM 2019
[Symbol]	ROADWAY TEST PIT LOCATION/DESIGNATION FROM 2019

- NOTES:**
- EXISTING CONDITIONS DEPICTED ON THIS PLAN HAVE BEEN TAKEN FROM SURVEYS PREPARED BY BAILEY & WATSON, SURVEYING AND ENGINEERING, P.C.
  - GEOTECHNICAL BORING/TEST PIT LOCATIONS DEPICTED ON THIS PLAN WERE TAKEN FROM THE GEOTECHNICAL REPORT ENTITLED, "PRELIMINARY SUBSURFACE INVESTIGATION", DATED 09/13/2021, PREPARED BY SESI CONSULTING ENGINEERS.
  - PAVEMENT CORE, STORMWATER TEST, SANITARY TEST LOCATIONS DEPICTED ON THIS PLAN WERE TAKEN FROM THE GEOTECHNICAL REPORT FOR PROPOSED NORTHEAST INTERSTATE LOGISTICS CENTER ROUTE 312 AND PLAISLEY ROAD, REVISED 08/26/2022, PREPARED BY SESI CONSULTING ENGINEERS.

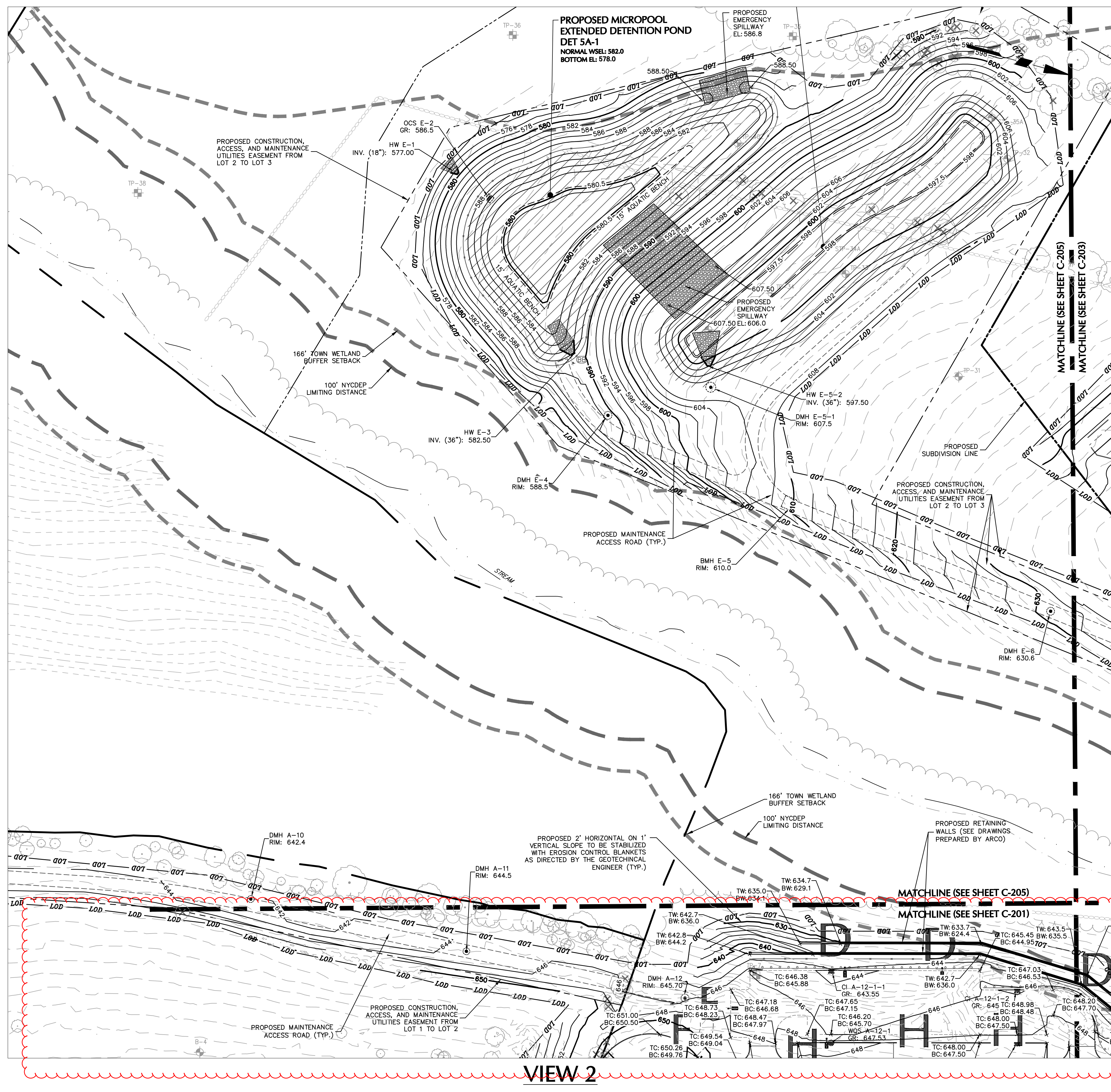
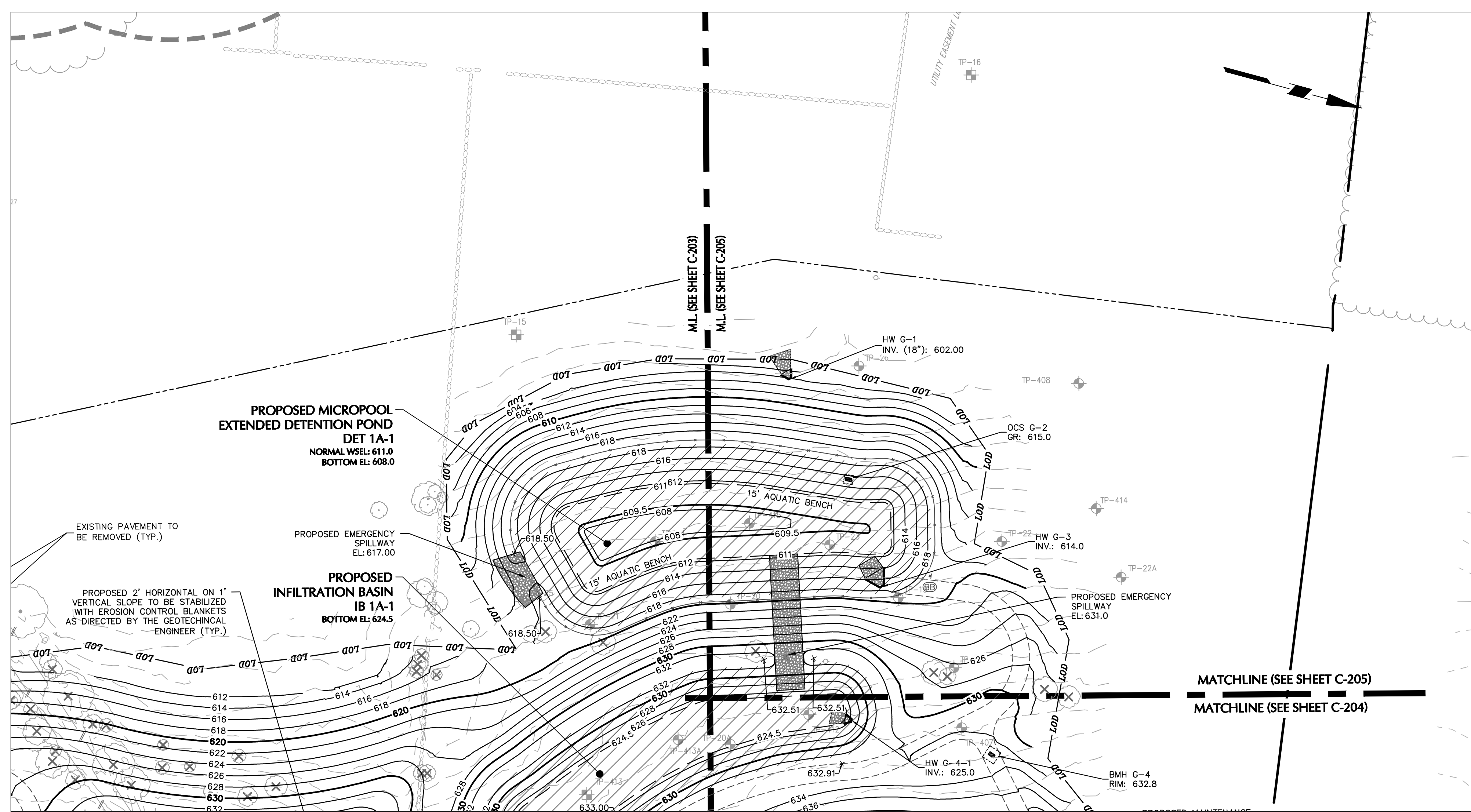
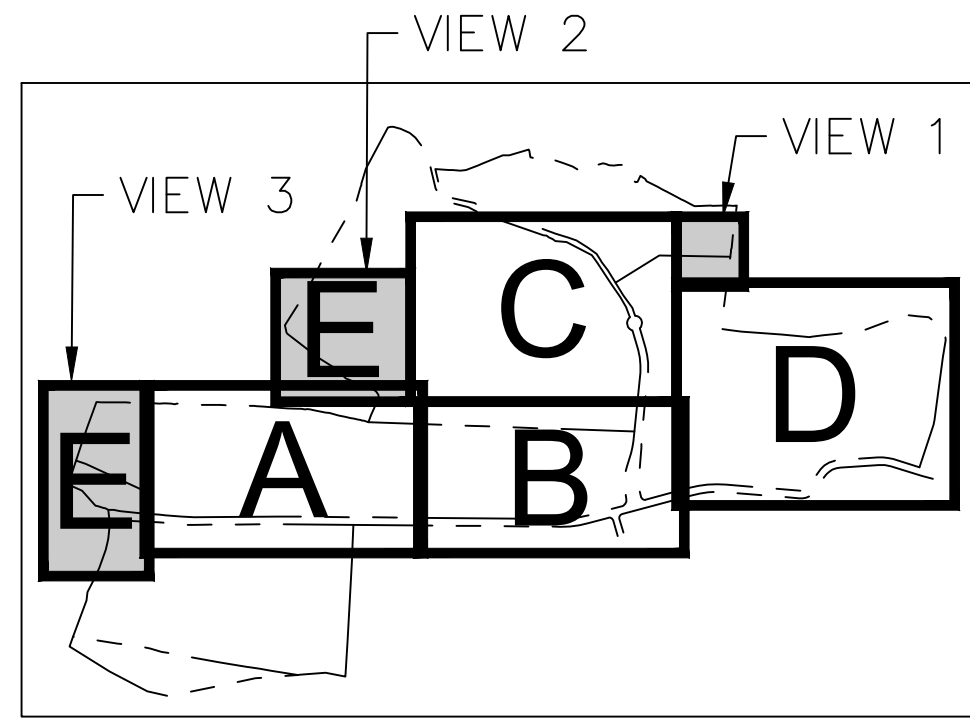

Date	Description	No.	Date	Description	No.
03/06/2023	REVISED BUILDING & STORM ROOF LEADERS	8			
02/10/2023	REV. NEW LOT LINE / SITE GRADING & STORM	7			
12/30/2022	REV. BUILDING & UTILITIES	6			
04/17/2023	REV. PER WATER SHED INSPECTOR GENERAL COMMENTS	5			

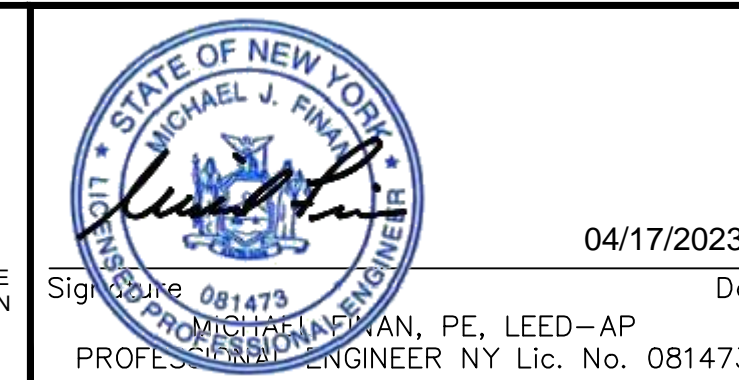
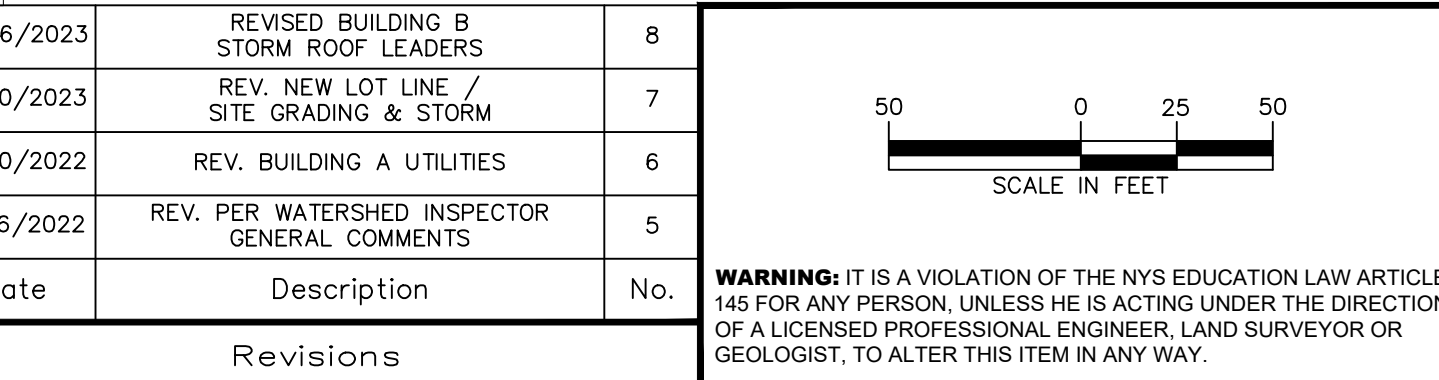

**LANGAN**  
Langan Engineering, Environmental, Surveying, Landscape Architecture, and Geology, P.C.  
One North Broadway, Suite 910  
White Plains, NY 10601  
T: 914.323.7400 F: 914.323.7401 www.langan.com

Project: **LINCOLN LOGISTICS BREWSTER**  
Town of SouthEast  
Putnam County  
New York

Drawing Title: **GRADING PLAN E (5 OF 5)**

Project No.: 190065201  
Date: 1/28/2022  
Drawing No.: **C-205**  
Drawn By: JMSK  
Checked By: CZMF  
Sheet 20 of 96