

9. ALL EXPOSED SOILS AND GRADED/DISTURBED AREAS, THAT WILL NOT FURTHER DISBURD WITHIN 14 CALENDAR DATES (7 DAY PERIOD) OF CONSTRUCTION SHALL EITHER DIRECTLY DISCHARGE TO ONE OF THE WATERSHEDS OR TO THE STORM SEWER SYSTEM. ALL AREAS LOCATED WITHIN ONE OF THE WATERSHEDS LISTED IN APPENDIX C OF THE "DESIGN MANUAL" SHALL BE PROTECTED FROM FURTHER DISTURBANCE, IN ACCORDANCE WITH THE NEW YORK STATE DEPARTMENT OF ENVIRONMENTAL CONSERVATION'S "DESIGN MANUAL FOR EROSION CONTROL GUIDELINES" AND THE ANSI 300 "BEST MANAGEMENT PRACTICES FOR EROSION CONTROL" LISTING. THE PREPARED EROSION CONTROL PLAN WAS PREPARED BY THE INTERNATIONAL SOCIETY OF ARBORICULTURE (ISA), 1000 N. 17TH ST. SUITE 200, DENVER, CO 80202.
10. A. SEED MIXTURE AND RATE OF APPLICATION:
 - 1. IN LIVING SPRING, SUMMER OR EARLY FALL, SEED THE AREA WITH RYEGRASS SEED OR PERENNIAL RYEGRASS SEED AT APPROXIMATELY 0.7 POUNDS/1000 SQUARE FEET OR USE A 1 POUND/1000 SQUARE
 - 2. IN LATE FALL OR EARLY WINTER, SEED THE AREA WITH CERTIFIED "ARBOGROST" WINTER RYE (CERIAL RYE) AT 100 POUNDS PER ACRE OR APPROXIMATELY 1.0 POUND/1000 SQUARE FEET.
11. APPLICATION SHALL BE UNIFORM BY MECHANICAL OR HYDROSEED METHODS.
12. C. MULCH ALL SEED AREAS WITH STRAW AT THE RATE OF 2 TONS PER 1000 SQUARE FEET OR 1.000 SQUARE FEET OF MULCH. THE MULCH FORMS A CONTINUOUS BLANKET.
13. ALL SEED AREAS SHALL BE FERTILIZED, RESEEDED, AND MULCHED ANNUALLY UNTIL THE VEGETATION IS ESTABLISHED.
14. TEMPORARY SEED MIXTURES SHALL NOT BE PLACED ON AREAS WHERE FINAL GRADE HAS BEEN ESTABLISHED AND TOPSOIL HAS BEEN PLACED. THESE AREAS SHOULD BE PROTECTED BY EROSION CONTROL MEASURES.
15. SEQUENCE OF CONSTRUCTION IS DERIVED ON DRAWING C-421.
16. PROTECT AREAS FROM INVASIVE SPECIES THAT BE GROUND AND VEGETATIVE TO BE REPLACED. OFF-SITE LOCATION OF ALL SPECIES TO BE REPLACED TO HIGH TEMPERATURE, WHICH SHOULD BE MOIST AND PROTECTED FROM INVASIVE SPECIES. ALL SPECIES TO BE REPLACED SHOULD BE SEPARATED FROM OTHER PROCESSING AREAS TO AVOIDING AREAS. SHALL BE REPLACED TO THE VEGETATION PRIOR TO REMOVAL, AS HERBICIDE RESIDUE FROM THE REMOVAL OF SPECIES MAY BE PRESENT IN THE SOIL AREAS SURROUNDING THE PROCESSING SITE AND STOCKPILE AREAS.
17. APPROXIMATELY 13.9 ACRES OF WOODLAND AREA WILL BE CLEARED

1. AERATION INCLUDES THE USE OF MACHINES SUCH AS TRIMMERS, TINE DRAGS, OR TINE ROLLERS TO MAKE A NARROW SLIT IN THE SOIL, A ROLLER WITH MACHINES WITH TINE DRAGS OR PRONGS WHICH FUNCTION LIKE A MINI-SUBSOILER.

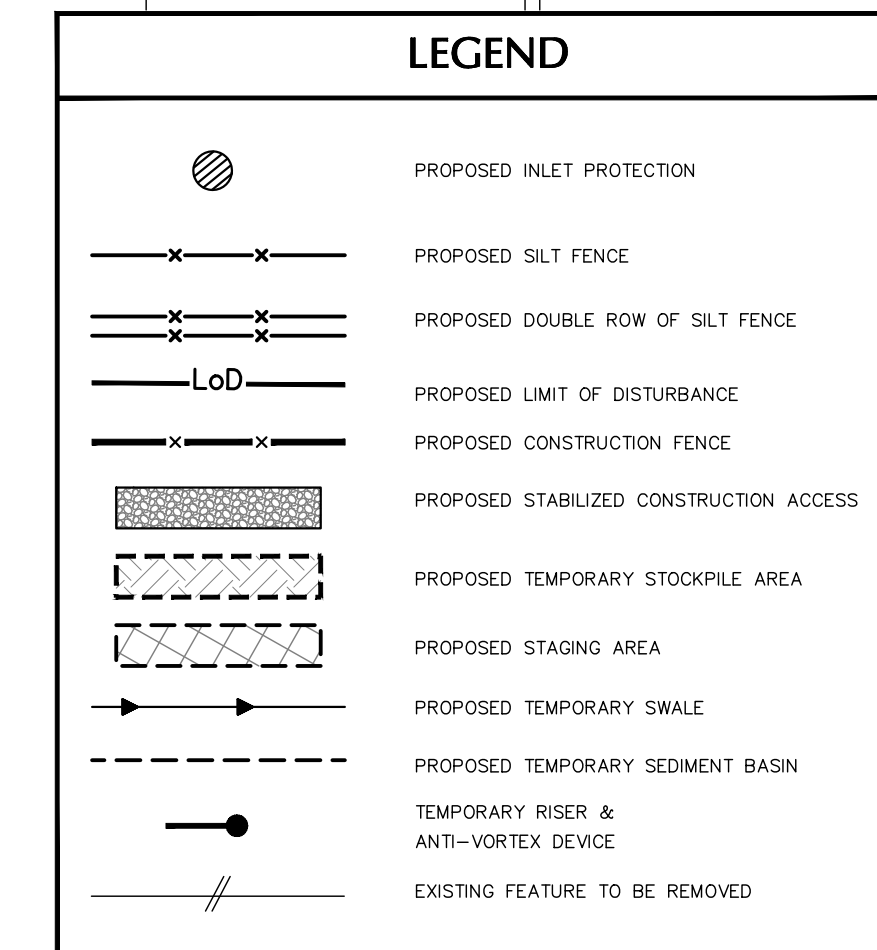

50 0 25 50
SCALE IN FEET

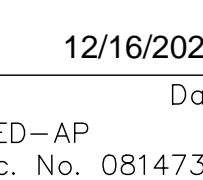

T: 914.323.7400 F: 914.323.7401 www.langeth.com

com TOWN OF SOUTHEAST
PLUTNAM COUNTY NEW

(2 of 5)

Checked By
CZ/ME

Sheet 50 of 97