

1 LIGHT FIXTURE AND POLE

NTS

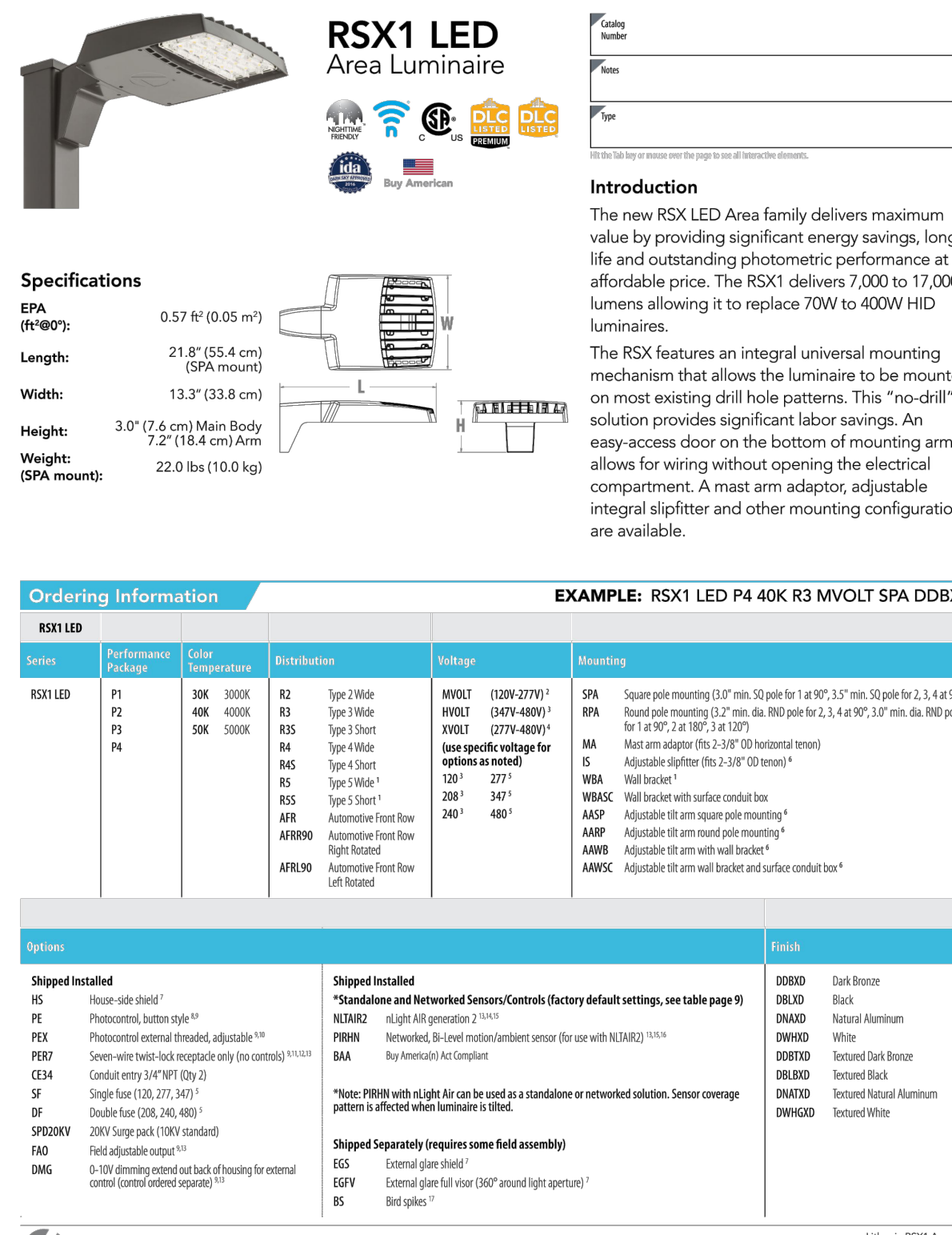

2 POLE AND BUILDING MOUNTED LIGHT FIXTURE

NTS

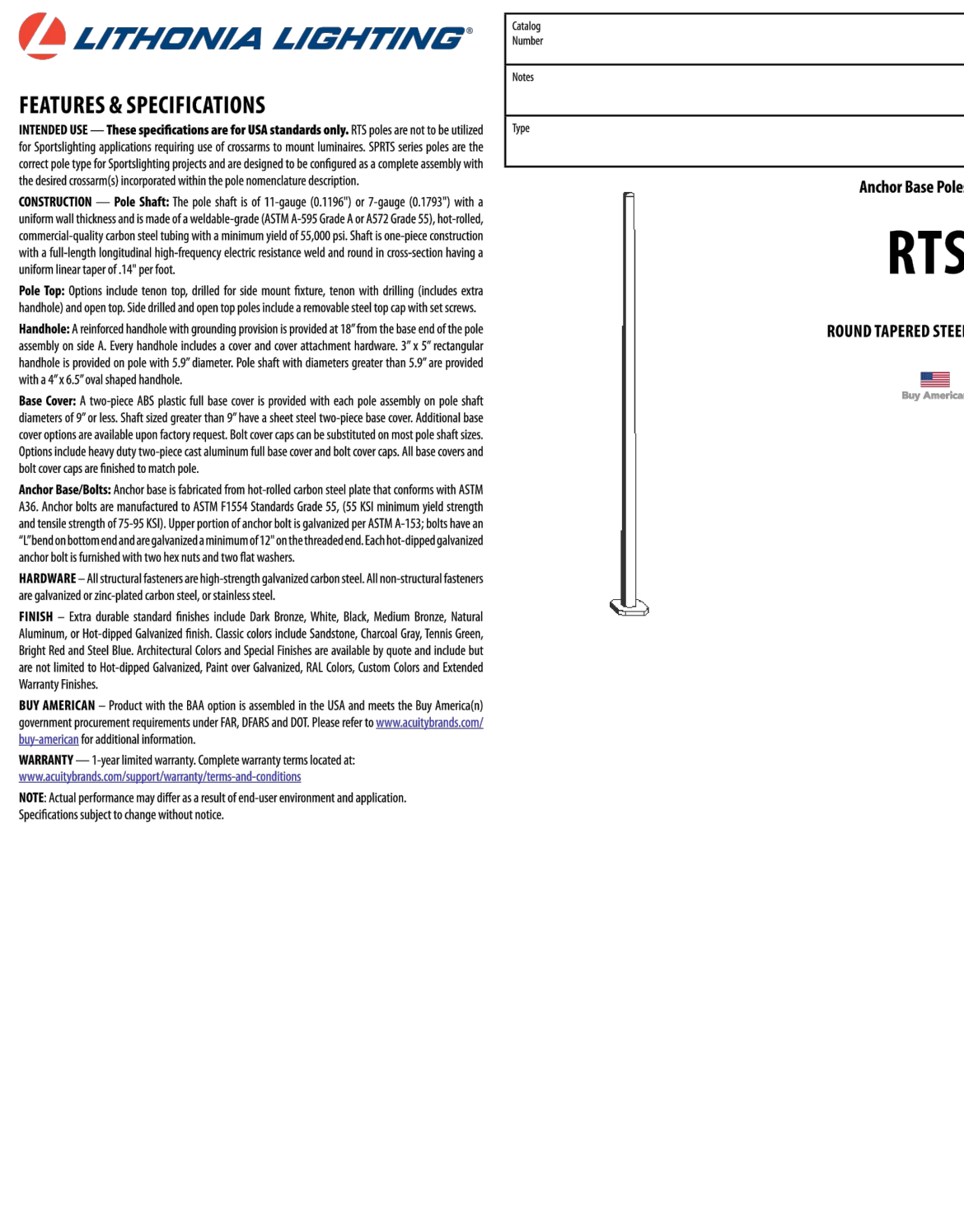

3 LIGHT POLE

NTS

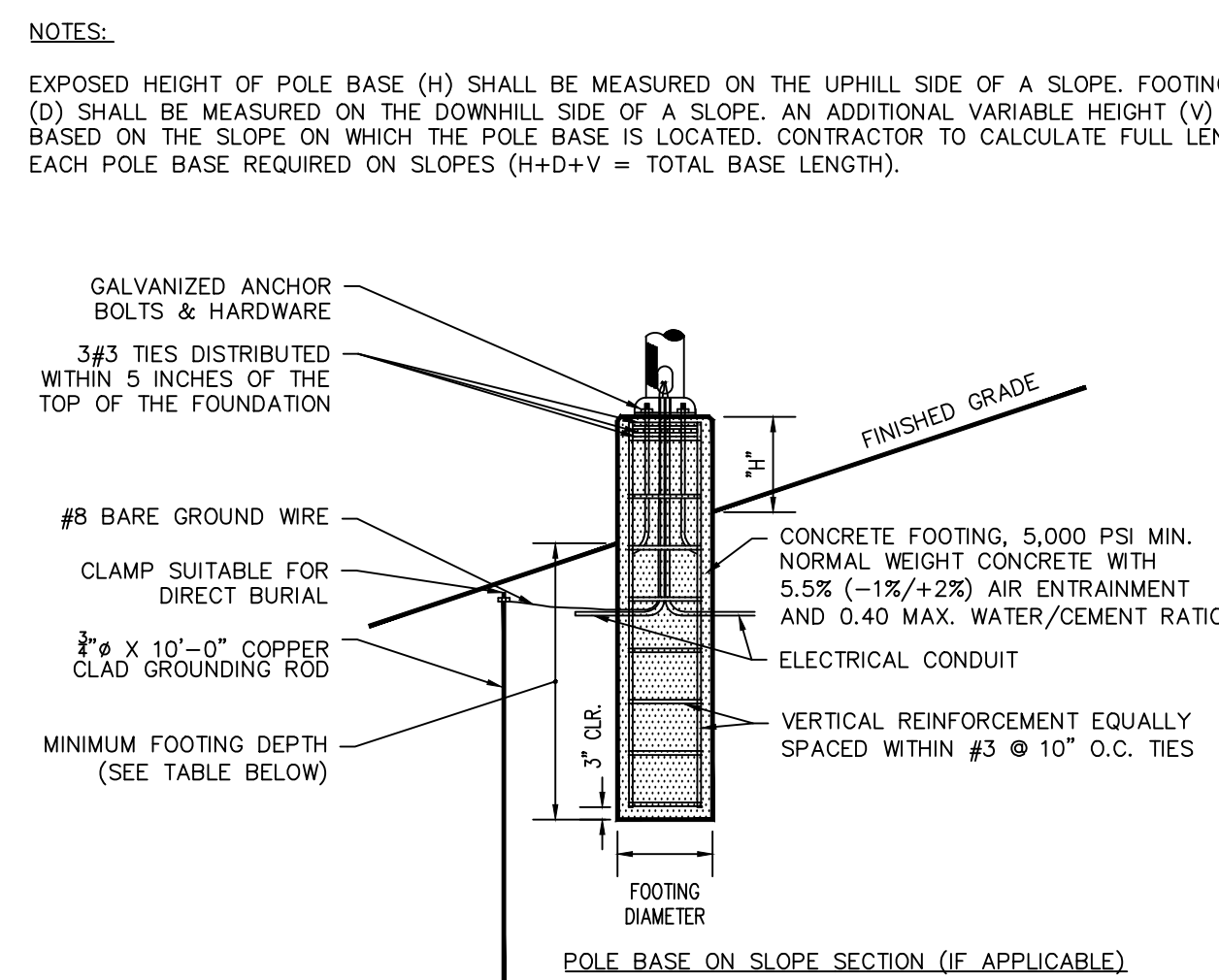
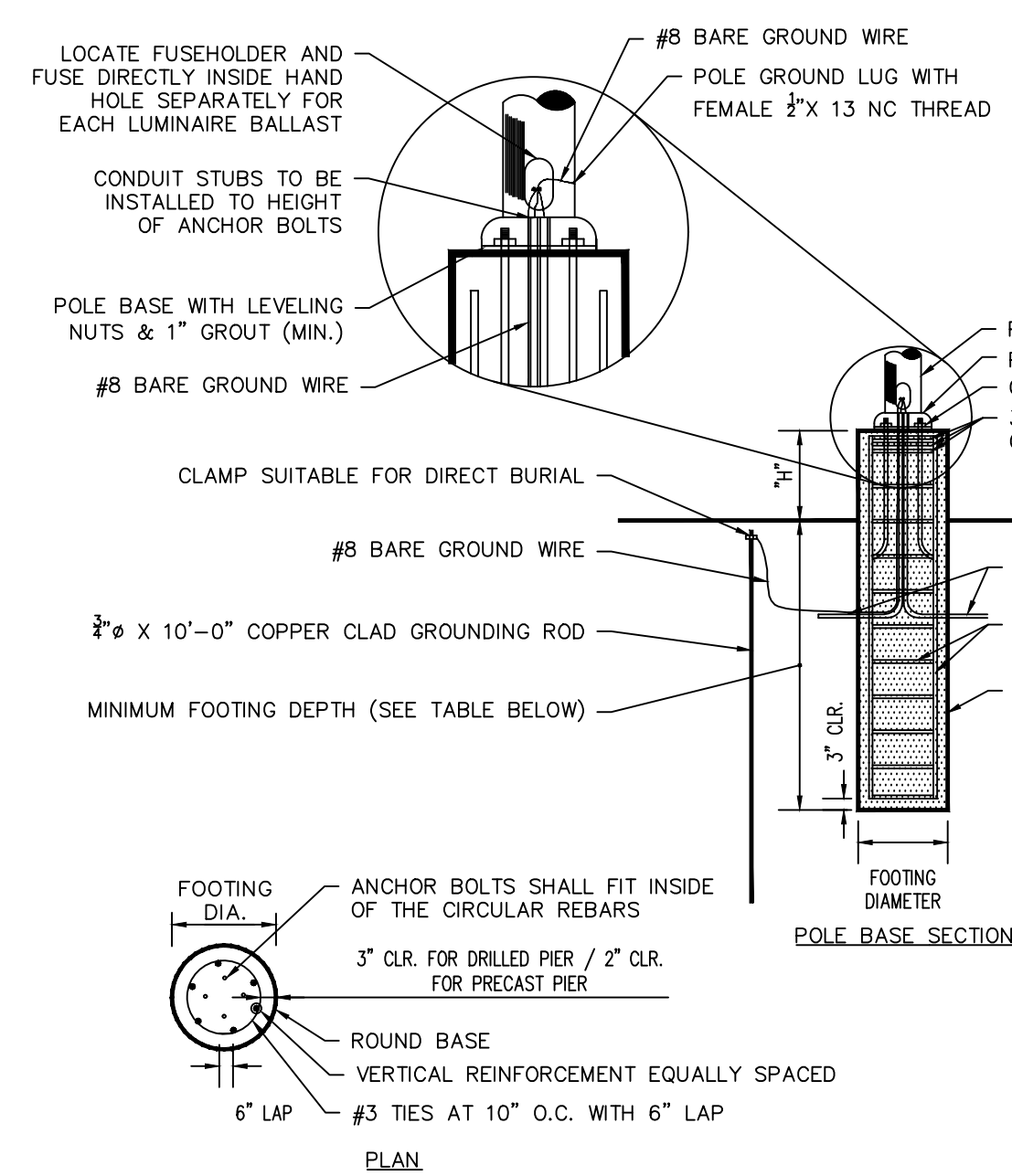

NOTES

1. SHEET CAP, ARMED, BASE PLAIN/ANDHRA BELTS, LEVELING NUTS, CONNECTION HARDWARE, BOLT COVERS, HAND/OLE COVER, AND BOLT RIGIDITY PLATE SHALL BE FURNISHED BY POLY MANUFACTURERS.
2. ON STATIONING, THE CONTRACTOR SHALL PROVIDE A 10' WIDE INTERCONNECTED GROUND ROD. THIS ROD SHALL BE BONDED PER SECTION NUMBER 250-6-6, N.E.C.
3. CONTRACTOR SHALL COMPLY WITH THE REQUIREMENT OF ASD 318. CAST-IN-PLACE SHALL HAVE UNCONFINED COMPRESSIVE STRENGTH OF AT LEAST 5000 PSI AT 28 DAYS. DEFORDED REINFORCEMENT BARS SHALL CONFORM TO ASTM A615, GRADE 60.
4. IF POLE BASE IS CAST-IN-PLACE, POLE BASE SHALL BE JOINTED.
5. IF POLE BASE IS CAST-IN-SUBGRADE, POLE BASE SHALL BE ONE CONTINUOUS PURL. EXPOSED PORTION OF BASE SHALL BE HAND-RUBBED.
6. CONTRACTOR TO COMPACT SUBGRADE AROUND POLE BASE PER EARTHWORK SPECIFICATIONS / GEOTECH REPORT.
7. CONTRACTOR SHALL PROVIDE PROTECTIVE MEASURES TO PREVENT DAMAGE TO EXISTING UTILITIES AND PRELIMINARY CONSTRUCTION ESTIMATE PURPOSES. LIGHT POLE FOUNDATIONS SHOULD BE DESIGNED AND DETAILED BY A LICENSED STRUCTURAL ENGINEER BASED ON THE DESIGN OF THE CONTRACTOR'S OWNERS AND MANUFACTURERS' RECOMMENDATIONS.
8. CONTRACTOR TO CONTROL GROUNDING DESIGN WITH MEP.

MOUNTING HEIGHT	FOOTING DEPTH	FOOTING DIAMETER	VERTICAL REINFORCEMENT	'H'
20'-0"	6'-6"	2'-0"	6 #5 BARS	3'-0" EXPOSED CONCRETE BASE

4 LIGHT POLE BASE

NTS

03/06/2023	REVISED BUILDING B STORM ROOF LEADERS	8
02/10/2023	REV. NEW LOT LINE / SITE GRADING & STORM	7
12/30/2022	REV. BUILDING A UTILITIES	6
12/16/2022	REV. PER WATERSHED INSPECTOR GENERAL COMMENTS	5
Date	Description	No.
Revisions		

WARNING: IT IS A VIOLATION OF THE NYS EDUCATION LAW ARTICLE 145 FOR ANY PERSON, UNLESS HE IS ACTING UNDER THE DIRECTION OF A LICENSED PROFESSIONAL ENGINEER, LAND SURVEYOR OR GEOLOGIST, TO ALTER THIS ITEM IN ANY WAY.

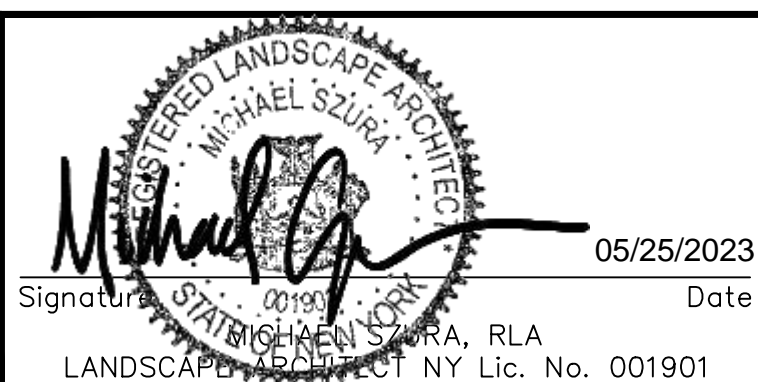

LANGAN
Langan Engineering, Environmental, Surveying,
Landscape Architecture, and Geology, D.P.C.
One North Broadway, Suite 910
White Plains, NY 10601
T: 914.323.7400 F: 914.323.7401 www.langan.com

Project

**LINCOLN LOGISTICS
BREWSTER**

TOWN OF SOUTHEAST
PLUTNAM COUNTY NEW YORK

Drawing Title

LIGHTING NOTES AND DETAILS

Project No.

1900

Date _____

1/28/

Drawn By

013411 5

	K
--	---

Checked By

Drawing No.

C-606

Sheet 67 of 96