

BARRETT ROAD TYPICAL ROAD CROSS SECTION

65

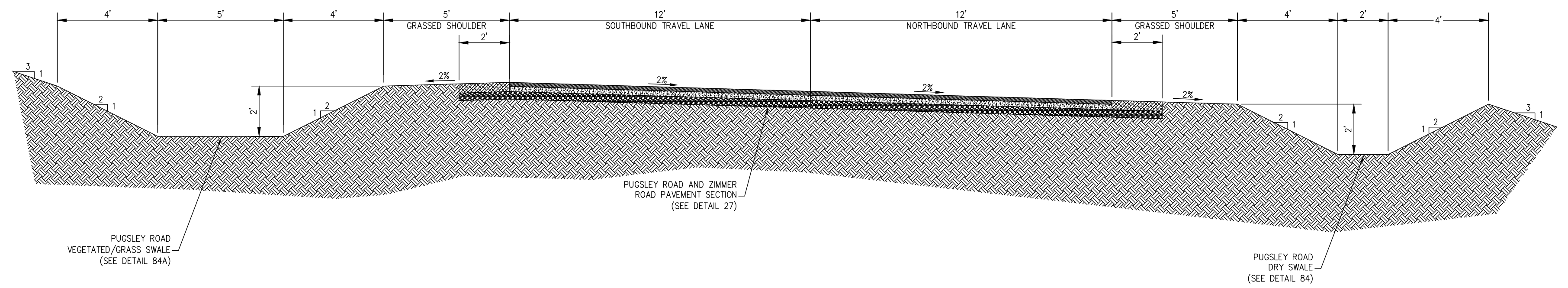

PUGSLEY ROAD TYPICAL ROAD CROSS SECTION

66

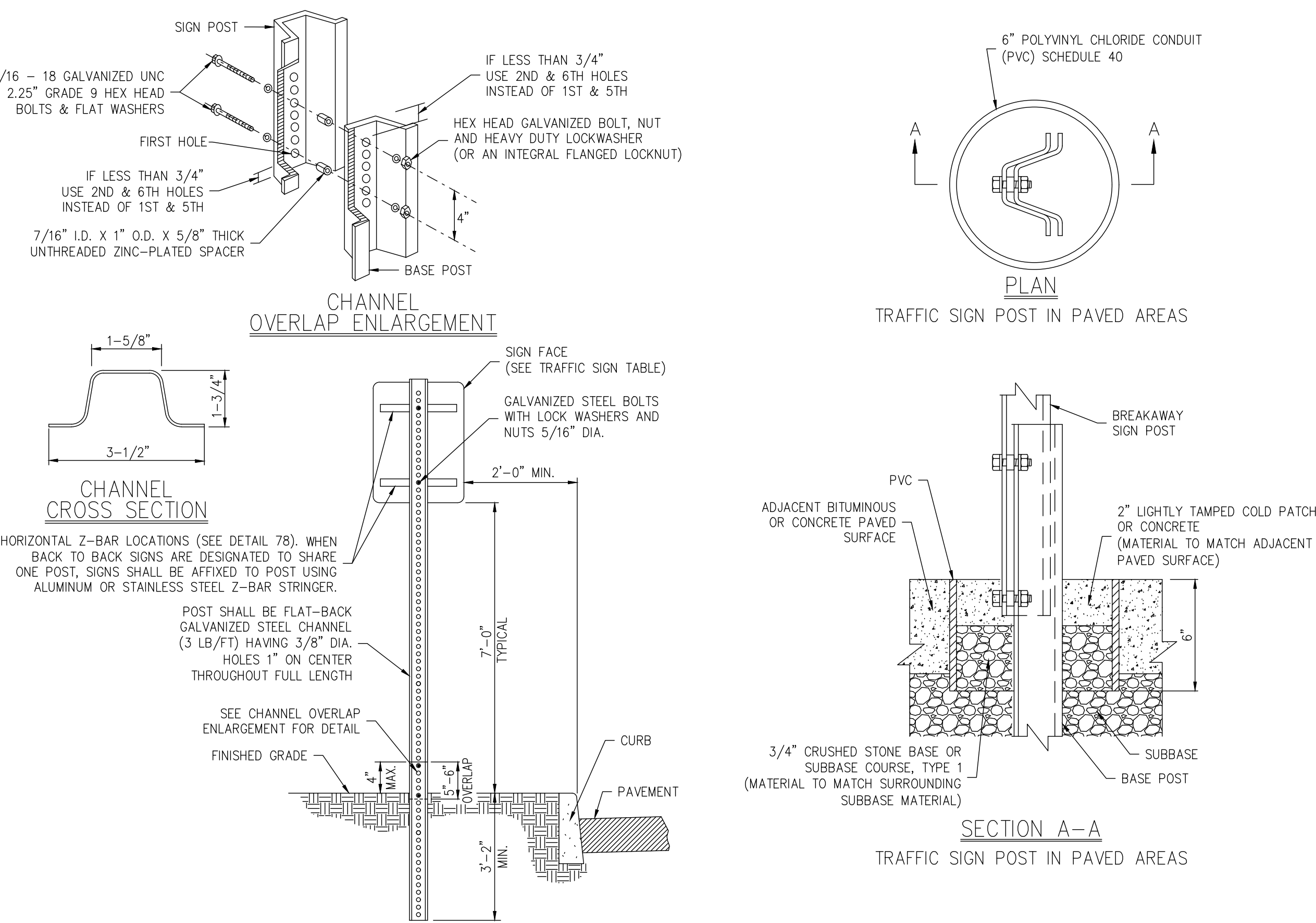

TRAFFIC SIGN POST (BREAKAWAY STEEL CHANNEL)

67

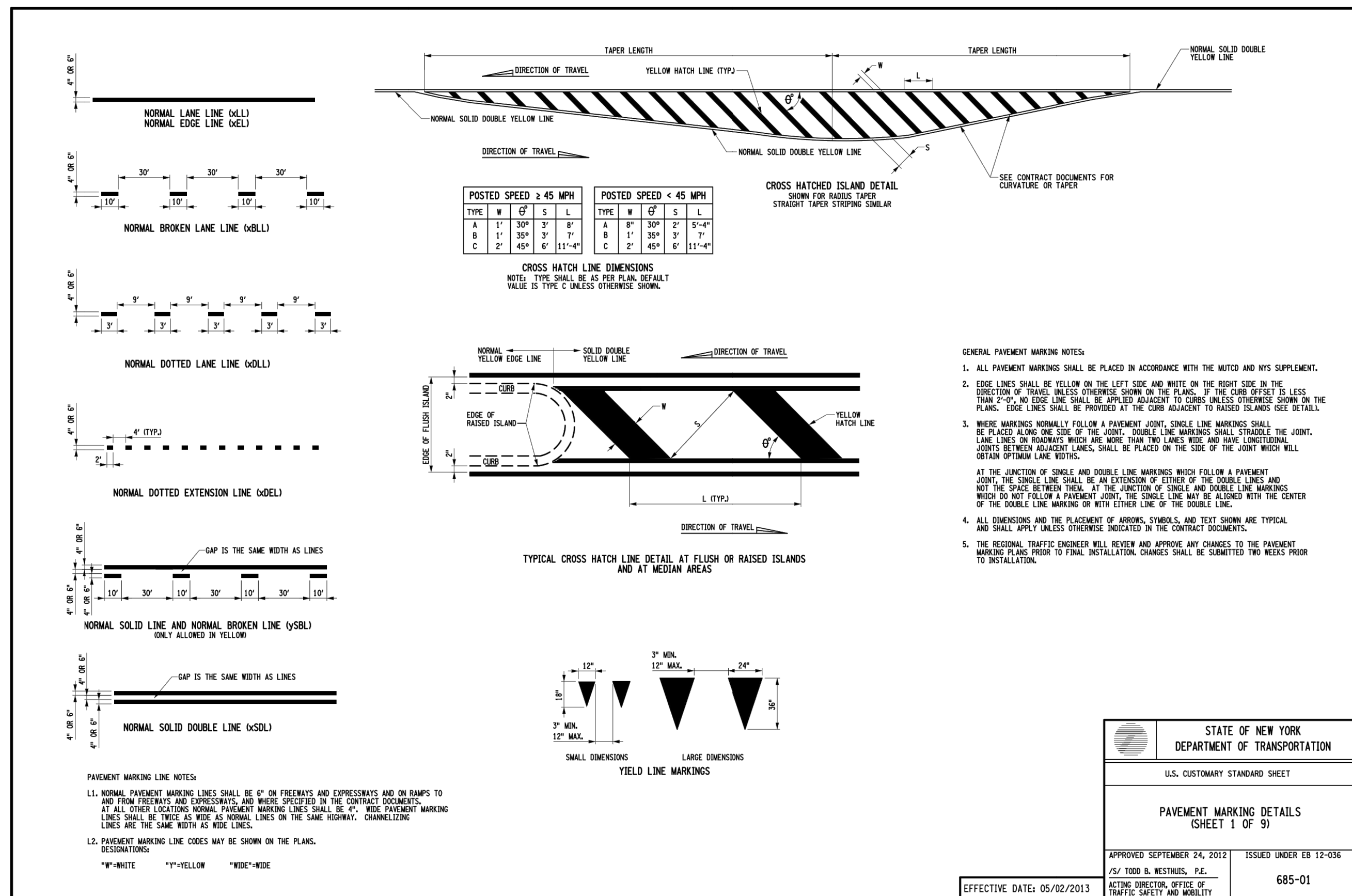

PAVEMENT MARKING

68

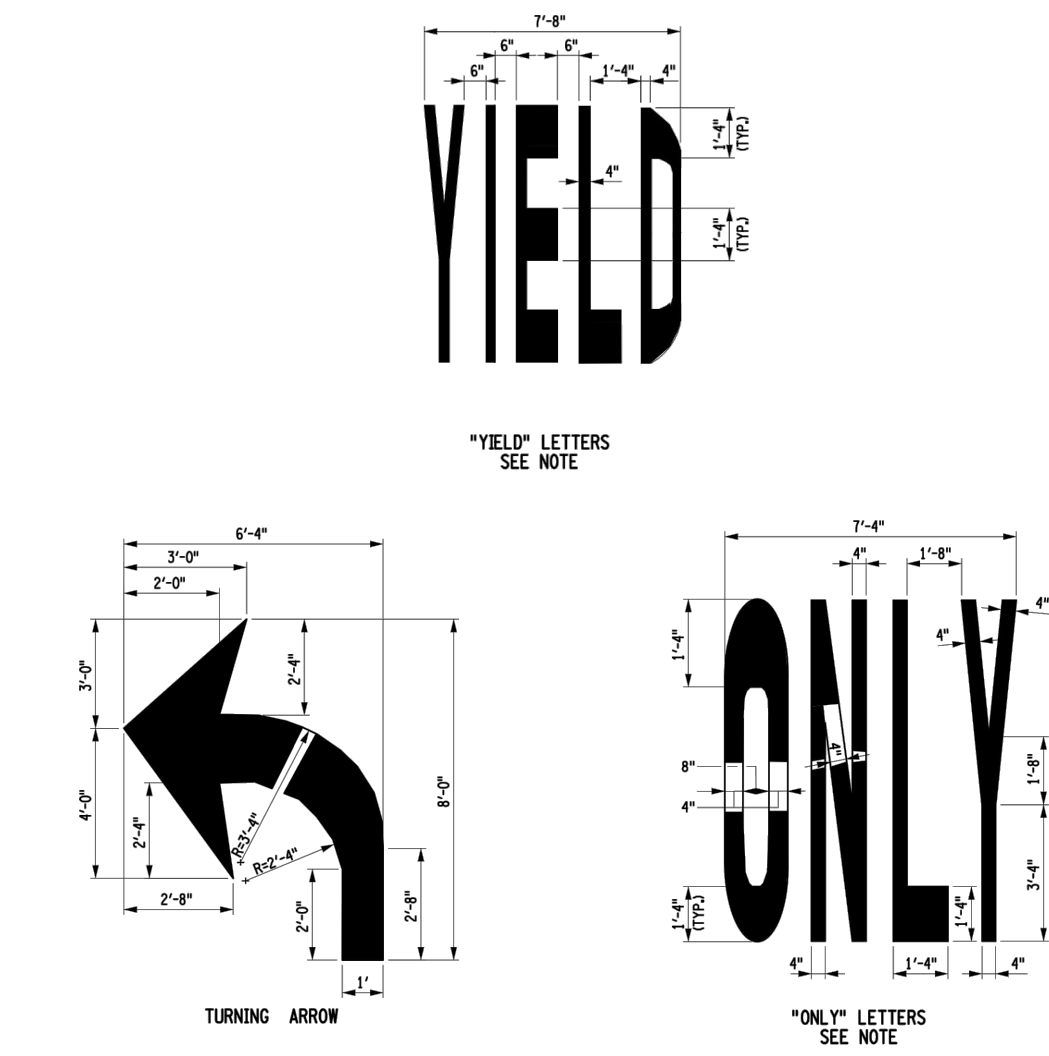

PAVEMENT MARKING

69

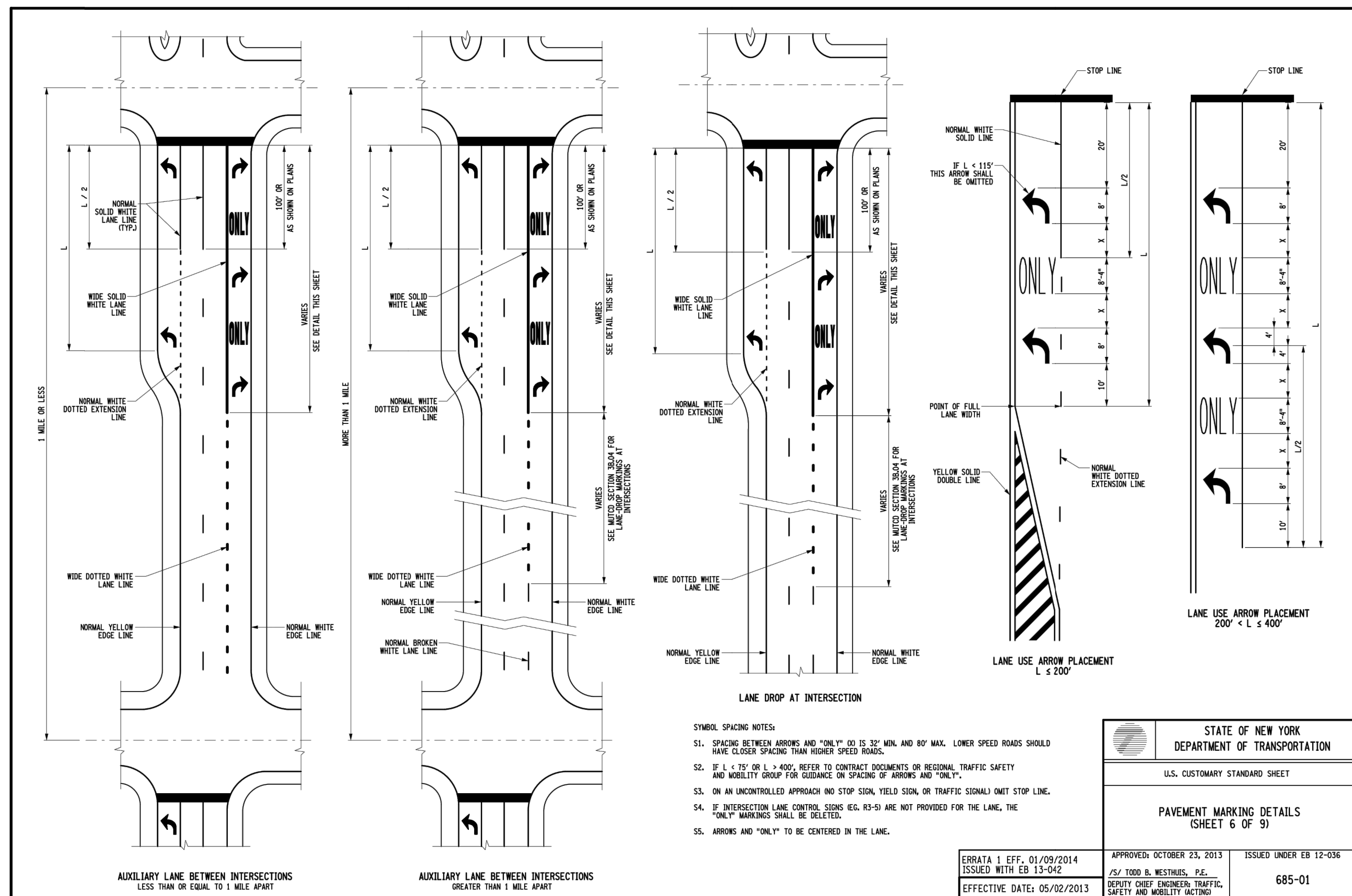

PAVEMENT MARKING

70

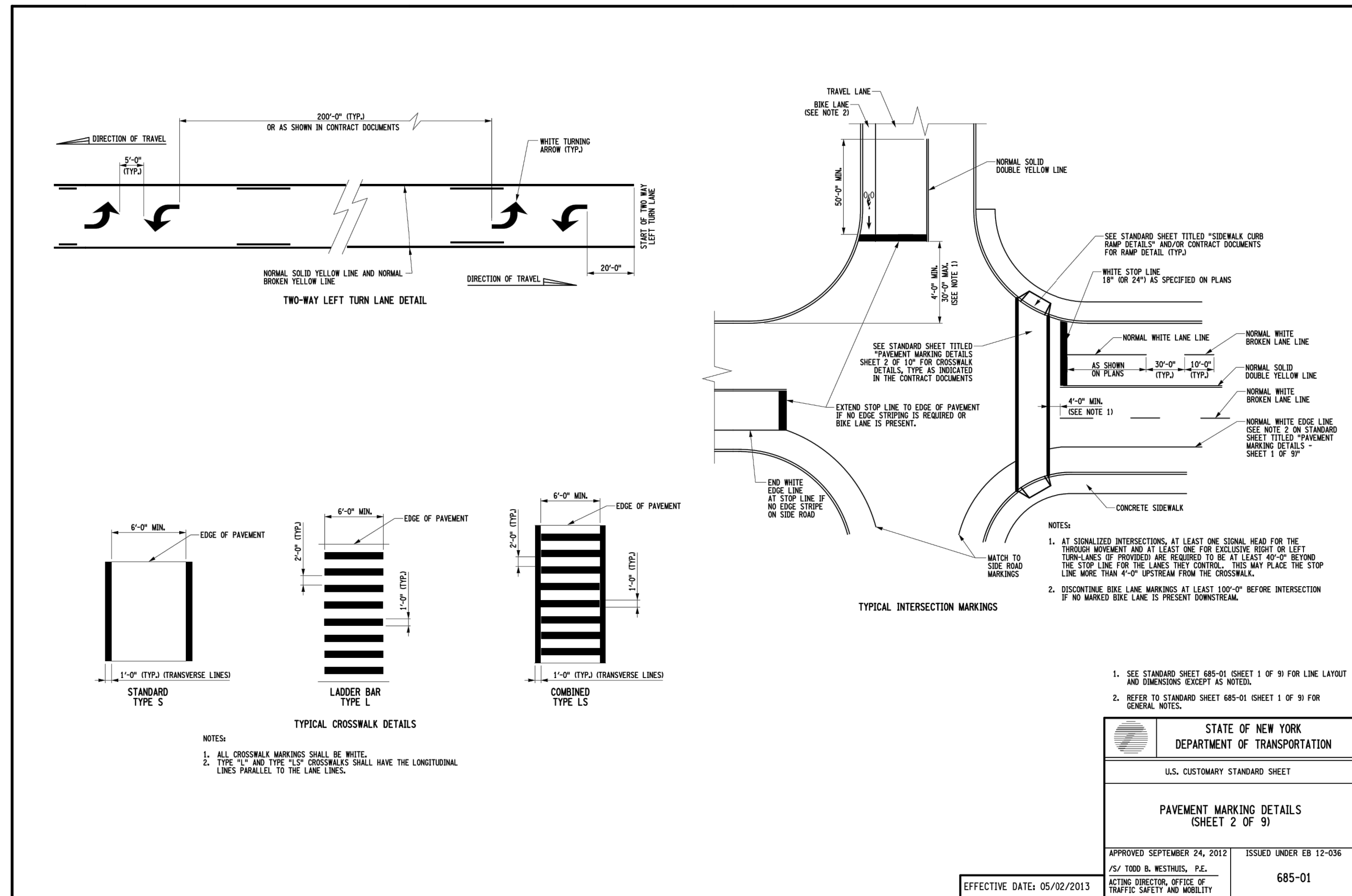

PAVEMENT MARKING

71

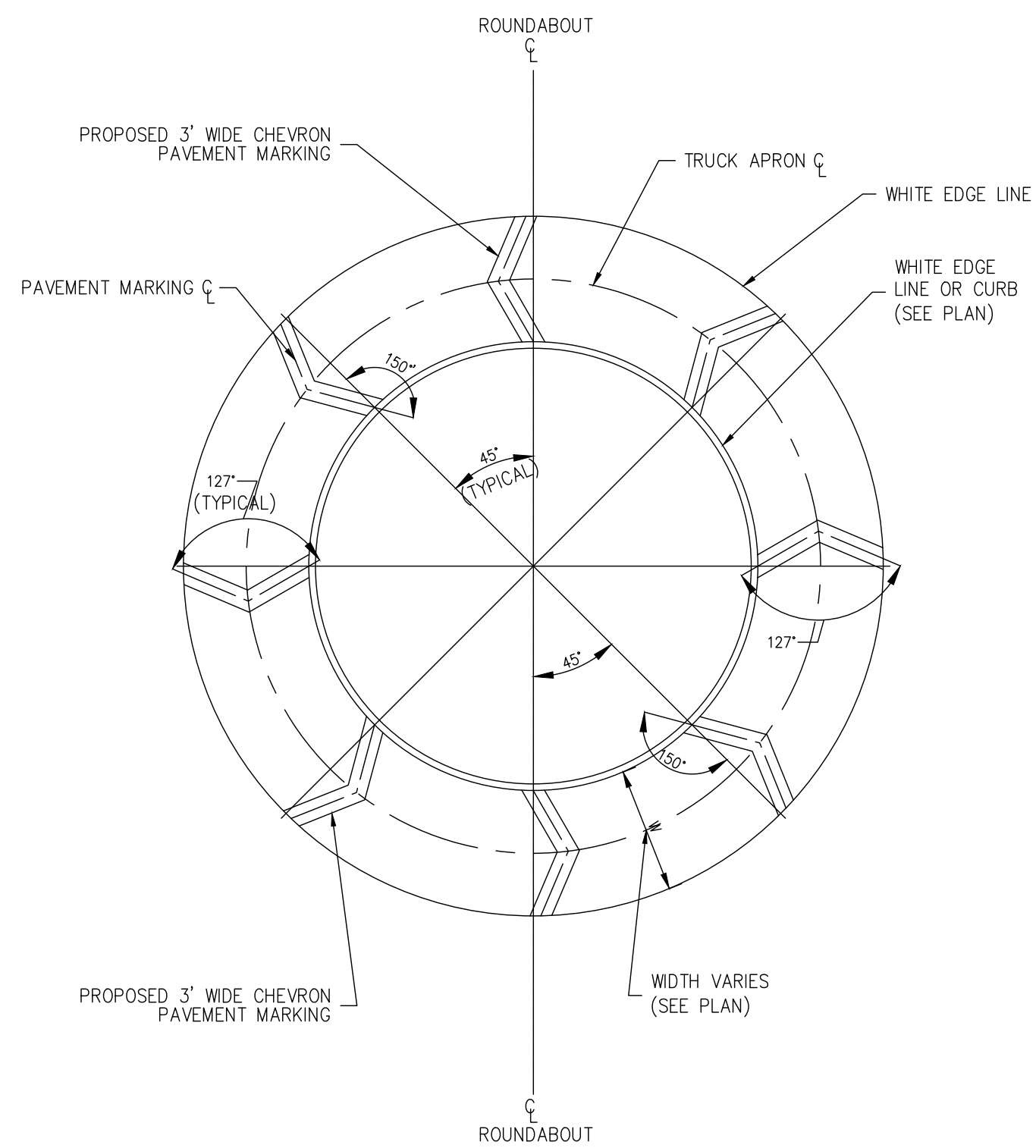

TRUCK APRON PAVEMENT MARKINGS (WITH PAVEMENT TEXTURING SYSTEM)

72

Date	Description	No.
12/16/2022	REV. PER WATERSHED INSPECTOR GENERAL COMMENTS	5
12/05/2022	REV. SITE GRADING	4
10/14/2022	REV. FOR NYCDPE SUBMISSION	3
03/25/2022	REV. PER TOWN COMMENTS	2
Revisions		

WARNING: IT IS A VIOLATION OF THE NYS EDUCATION LAW ARTICLE 140 FOR ANY PERSON, UNLESS HE IS ACTING UNDER THE DIRECTION OF A LICENSED PROFESSIONAL ENGINEER, LAND SURVEYOR OR GEOLOGIST, TO ALTER THIS ITEM IN ANY WAY.



12/16/2022

LANGAN
Langan Engineering, Environmental, Surveying,
Landscape Architecture, and Geology, D.P.C.
One North Broadway, Suite 910
White Plains, NY 10601

Project
**LINCOLN LOGISTICS
BREWSTER**
TOWN OF SOUTHEAST
PUTNAM COUNTY
NEW YORK

Drawing Title
**DETAIL SHEET
(5 OF 11)**

Project No.
190065201
Date
1/28/2022
Drawn By
JMSK
Checked By
CZ/MF
Drawing No.
C-904
Sheet 91 of 97