

NO.	DATE	DESCRIPTION
A	02/04/2022	QA/QC SET
B	03/29/2022	QA/QC SET
C	05/20/2022	QA/QC SET
D	06/16/2022	QA/QC SET
E	07/01/2022	PERMIT SET
F	07/25/2022	BID REVIEW SET
G	08/05/2022	BID SET
H	08/02/2023	CONSTRUCTION SET

GENERAL NOTES:

1. GAS PIPING TO BE HUNG FROM TOP CHORD OF BAR JOISTS. GAS PIPING SHALL BE INSTALLED ABOVE BOTTOM CHORD OF JOISTS, BETWEEN JOIST WEBBING, AND NOT WITHIN 1'-0" OF ANY SPRINKLER HEAD. GAS PIPING SHALL PENETRATE THE ROOF NEAR THE GAS CONNECTION AT EACH GAS-FIRED UNIT.

KEYED NOTES:

- 1 EC TO INSTALL MAU CONTROL PANEL 4'-0" AFF ON COLUMN FACING DOCK WALL ON SHEET M500 - EC TO PROVIDE CONTROL WIRING
- 2 MC TO INSTALL GAS PIPING DOWN WALL ON INSIDE OF BUILDING AND CONNECT TO METER PER DETAIL 5 ON SHEET M500
- 3 MC TO INSTALL INLINE FAN AND FIRE DAMPER PER DETAIL 8 ON SHEET M500 12'-0" AFF TO BOTTOM OF FAN - DAMPER OPENING TO BE 14'X14"
- 4 MC TO INSTALL FIRE DAMPER PER DETAIL 9 ON SHEET M500 12'-0" AFF TO BOTTOM OF 14'X14" OPENING
- 5 EC TO MOUNT AND WIRE AWH 2'-0" AFF TO BOTTOM OF HEATER
- 6 EC TO MOUNT COOLING ONLY THERMOSTAT 4'-0" AFF AND WIRE TO EXHAUST FAN PER DETAIL 12 ON M500 - MC TO PROVIDE THERMOSTAT - DAYTON 1UH4
- 7 MC TO INSTALL 3-WAY DIFFUSER 35'-0" AFF TO BOTTOM OF DIFFUSER
- 8 MC TO INSTALL SIDEWALL EXHAUST FAN 4'-0" AFF TO BOTTOM OF FAN - 31'-1/4" X 31'-1/4" WALL OPENING BY OTHERS
- 9 MC TO INSTALL LOUVER 3'-6" AFF TO BOTTOM OF LOUVER - OPENING BY OTHERS TO BE 42" WIDE X36" TALL
- 10 MC TO INSTALL UNIT HEATER 4'-6" AFF TO BOTTOM OF HEATER - EC TO MOUNT AND WIRE INTEGRAL THERMOSTAT TO HEATER
- 11 MC TO INSTALL LOUVER 3'-6" AFF TO BOTTOM OF LOUVER - OPENING BY OTHERS TO BE 12'X12"

KEYED NOTES:

- 12 EC TO MOUNT AND WIRE INFRARED HEATER THERMOSTAT 4'-0" AFF TO BOTTOM OF THERMOSTAT
- 13 EC TO MOUNT AND WIRE THERMOSTAT TO EXHAUST FAN, LOUVER, MOTOR STARTER AND DIESEL FIRE PUMP PER DETAIL 11 ON SHEET M500 - MC TO PROVIDE THERMOSTAT - DAYTON 1UH4
- 14 EC TO MOUNT AND WIRE THERMOSTAT TO EXHAUST FAN PER DETAIL 12 ON SHEET M500 - MC TO PROVIDE THERMOSTAT - DAYTON 1UH4
- 15 MC TO INSTALL INLINE FAN PER DETAIL 8 ON SHEET M500 8'-6" AFF TO BOTTOM OF FAN - WALL OPENING TO BE 10'X10" AND BE COVERED WITH BIRD SCREEN
- 16 MC TO INSTALL 10'X10" OPENING IN WALL 3'-0" AFF TO BOTTOM OF OPENING - COVER WITH BIRD SCREEN

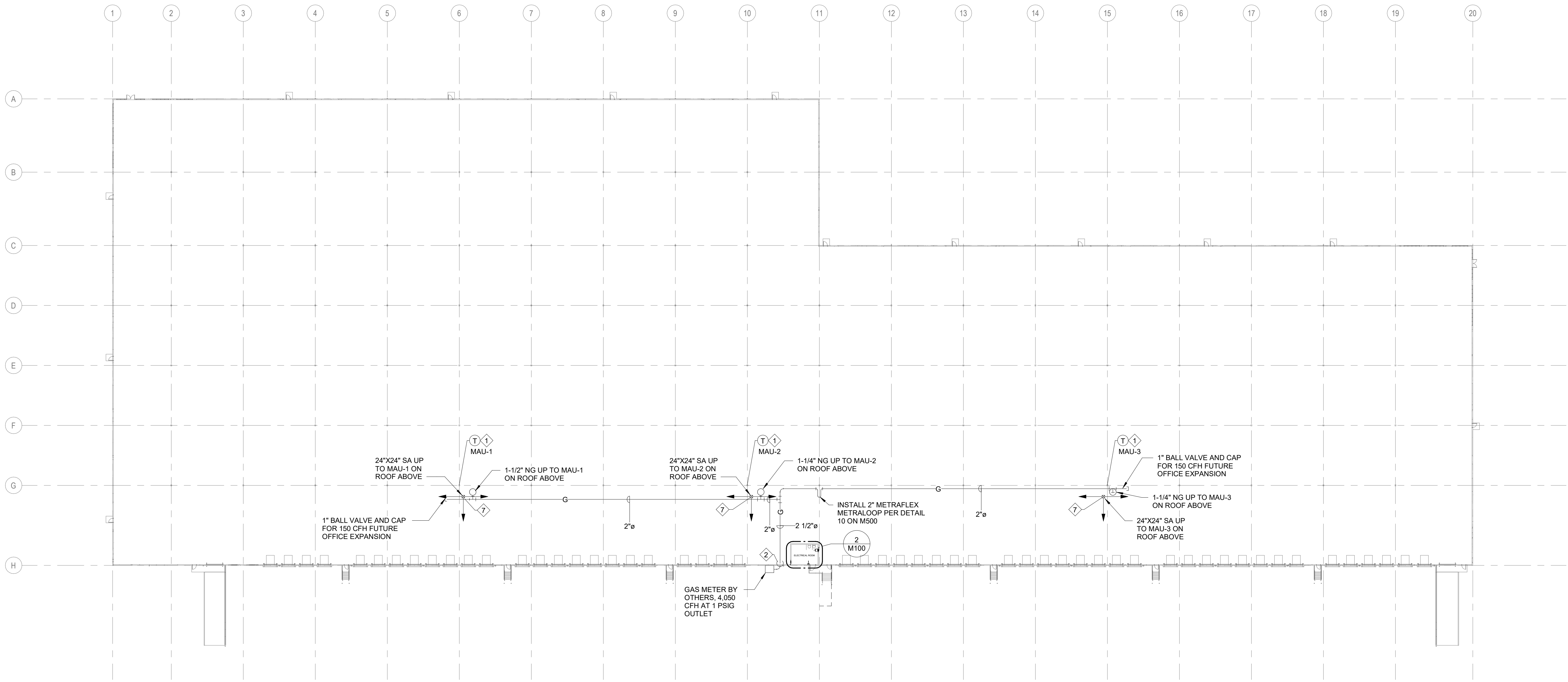

1 OVERALL FLOOR PLAN  
1" = 40'-0"

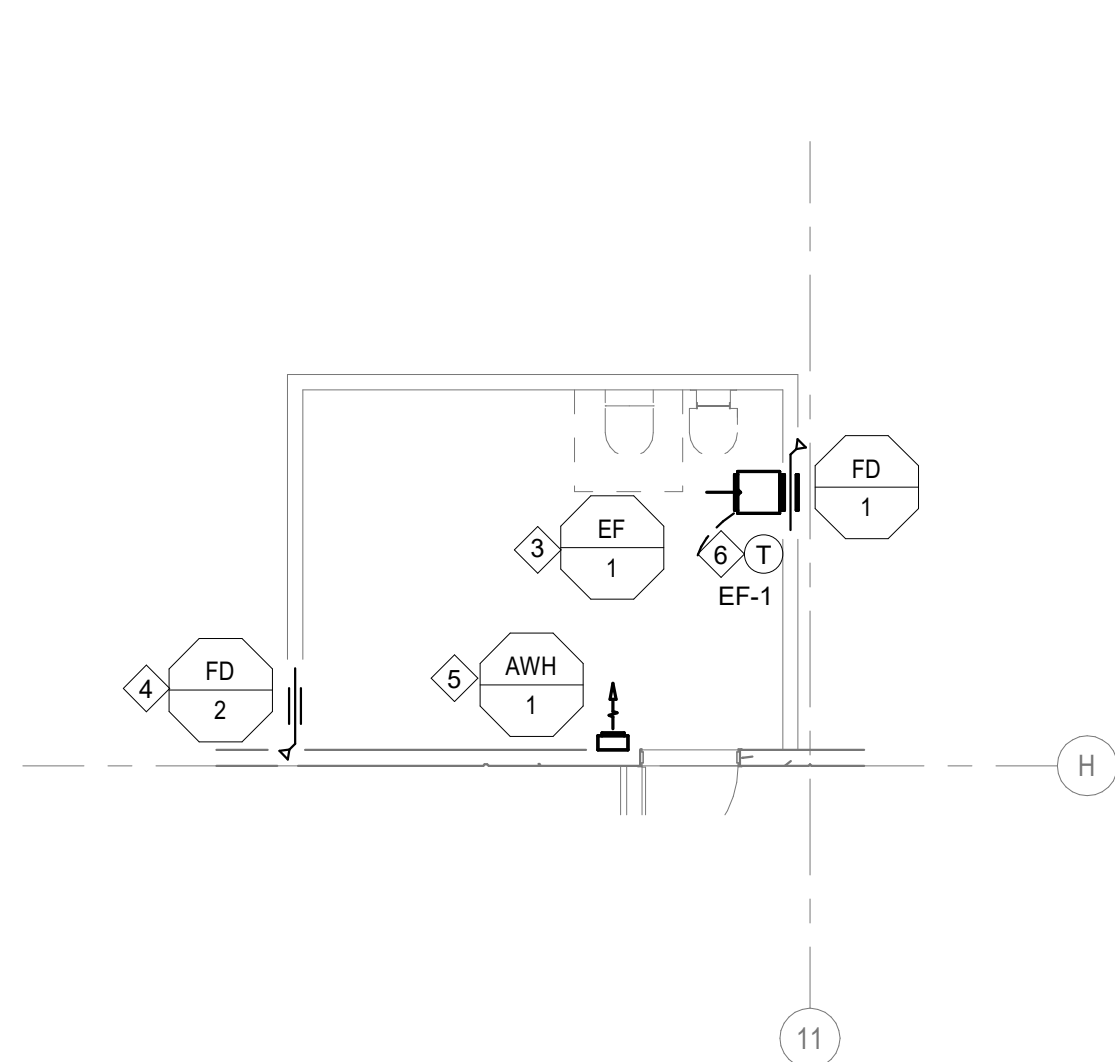

2 ENLARGED FLOOR PLAN - ELECTRICAL ROOM  
1/8" = 1'-0"

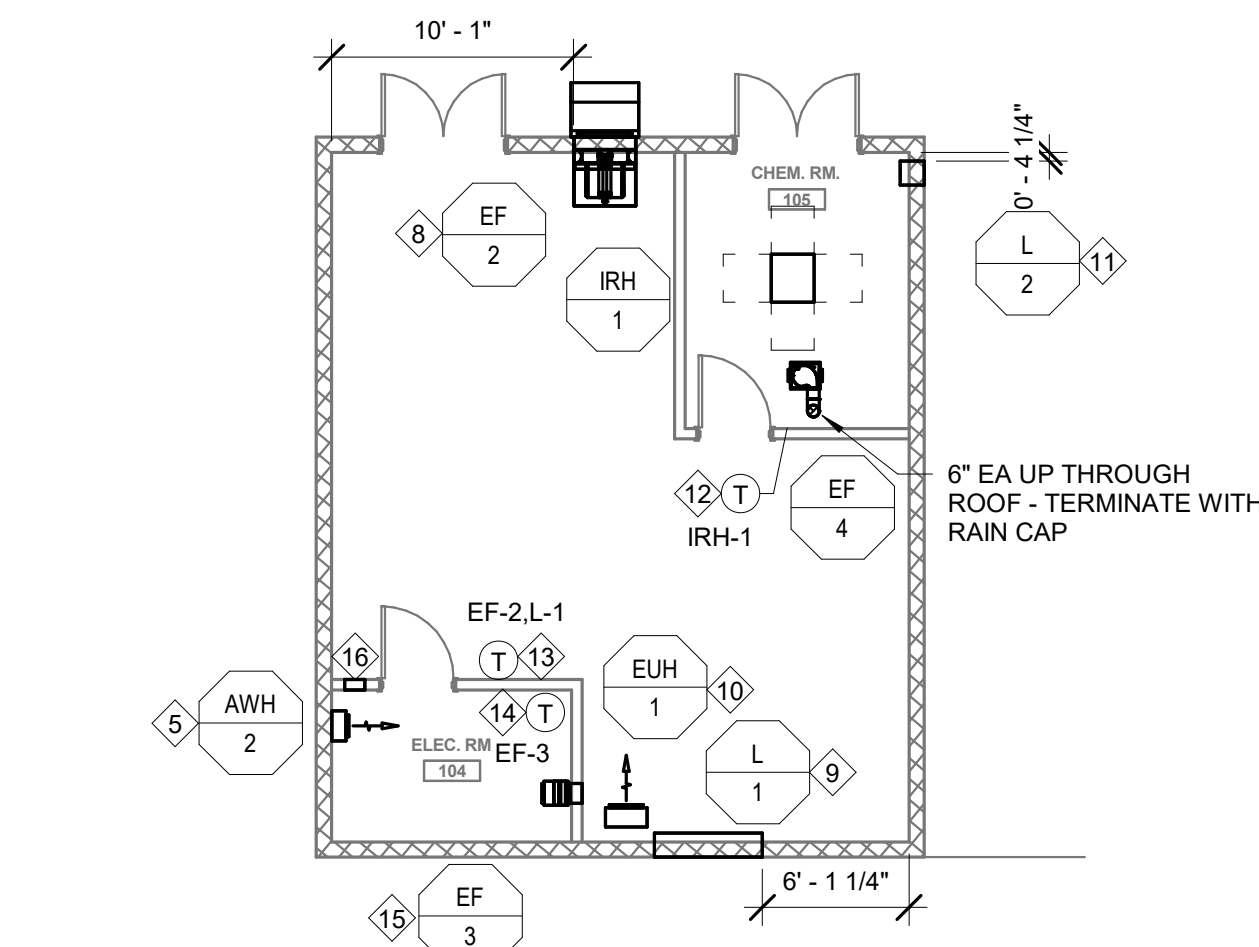

3 ENLARGED FLOOR PLAN - FIRE PUMP HOUSE  
1/8" = 1'-0"

ISSUE FOR  
CONSTRUCTION