

1 VESTIBULE DEMOLITION PLAN
SCALE: 1/4" = 1'-0"

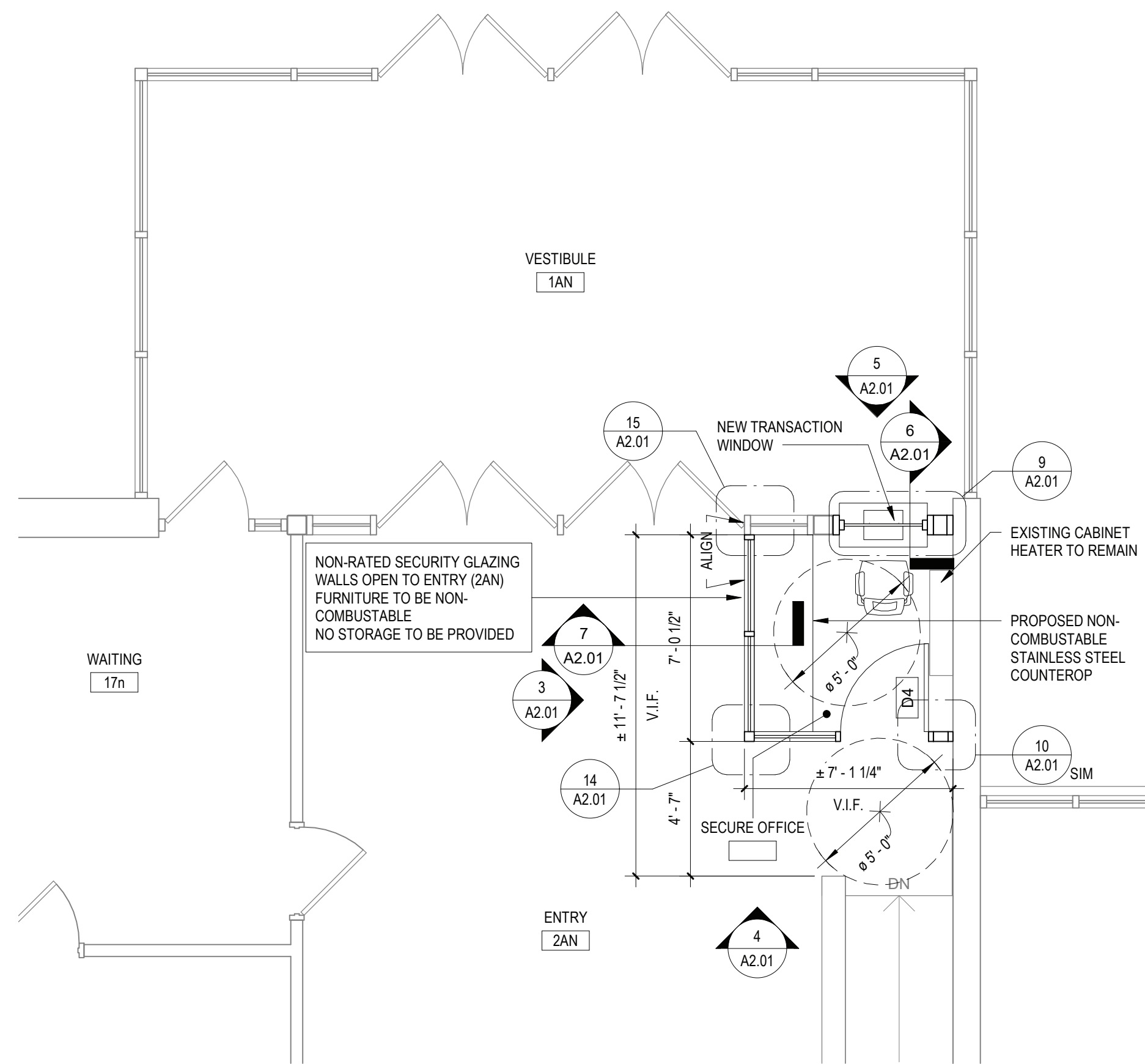

2 VESTIBULE PROPOSED PLAN
SCALE: 1/4" = 1'-0"

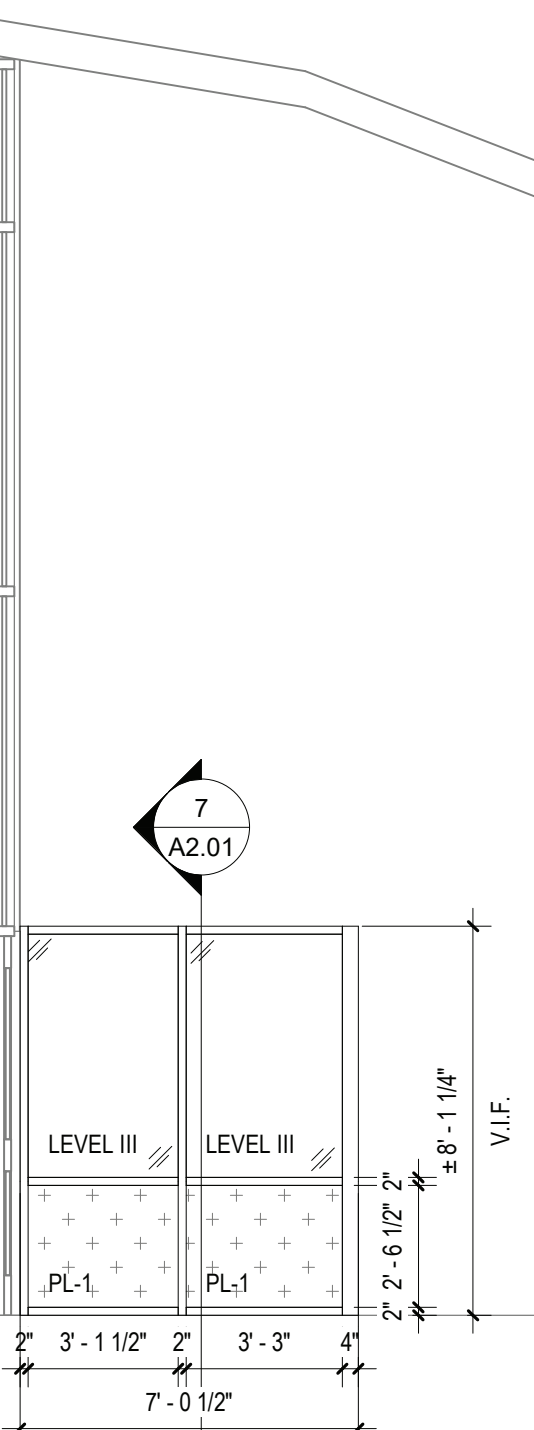

3 VESTIBULE ELEVATION
SCALE: 1/4" = 1'-0"

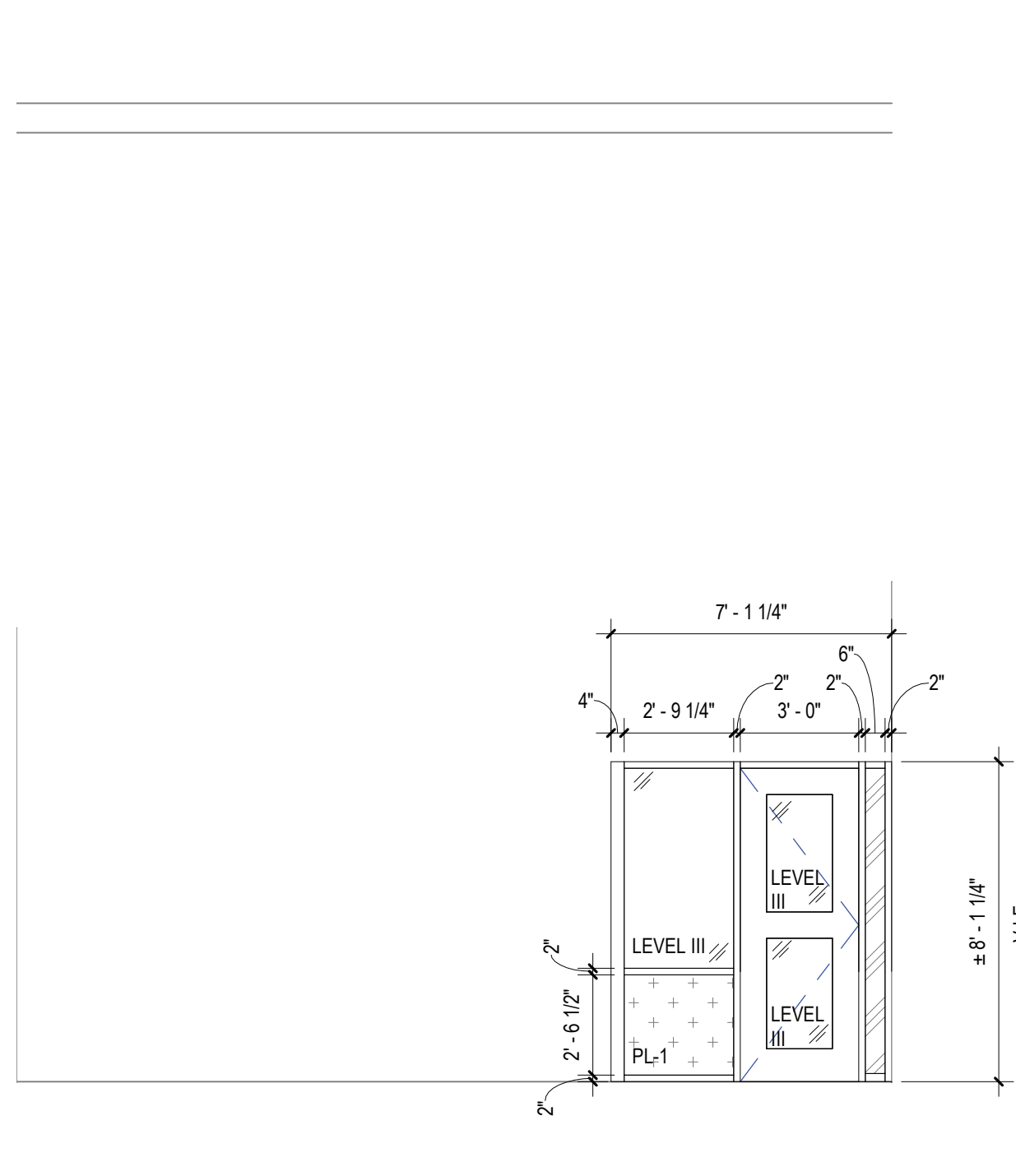

4 VESTIBULE ELEVATION
SCALE: 1/4" = 1'-0"

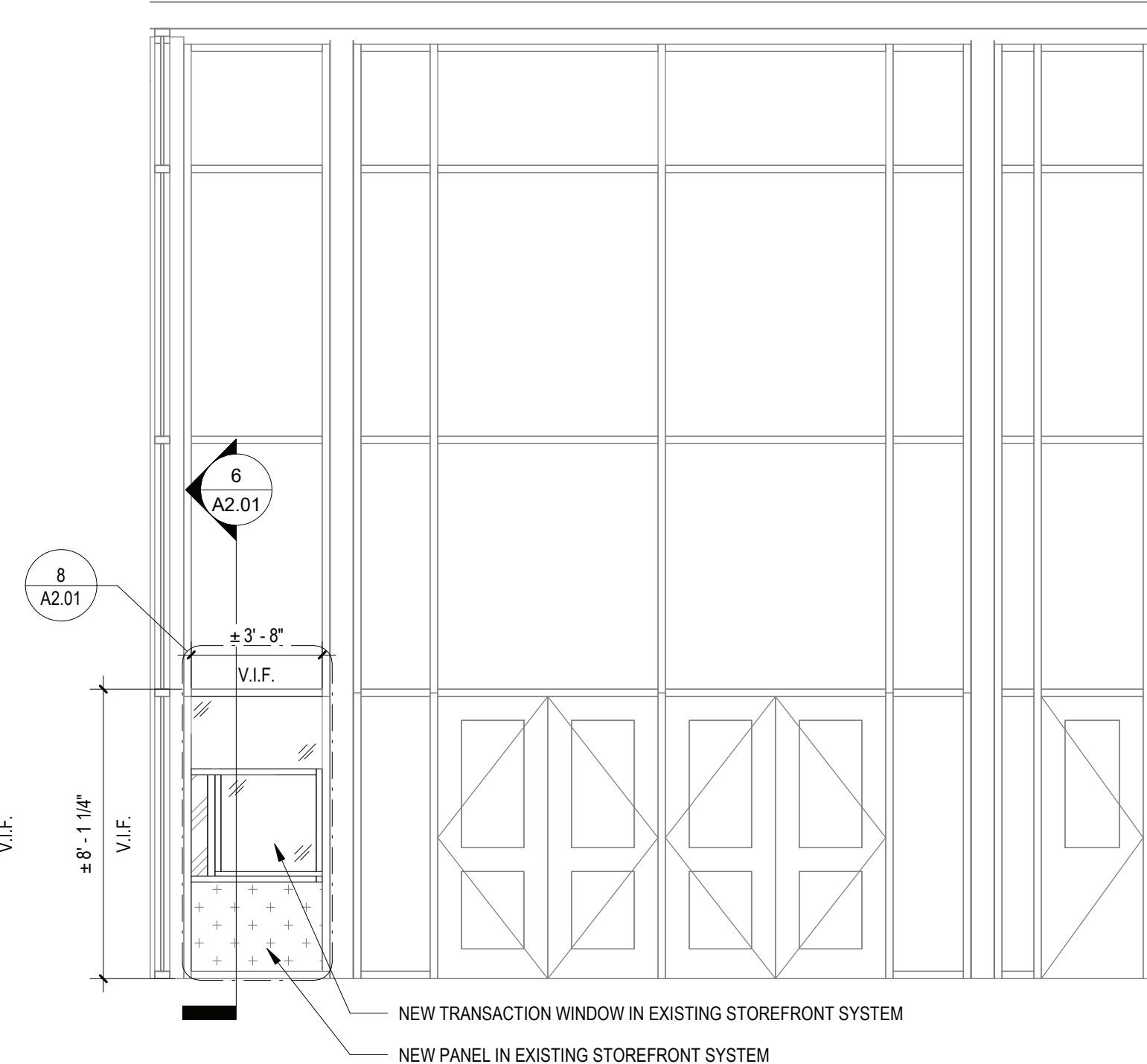

5 VESTIBULE ELEVATION
SCALE: 1/4" = 1'-0"

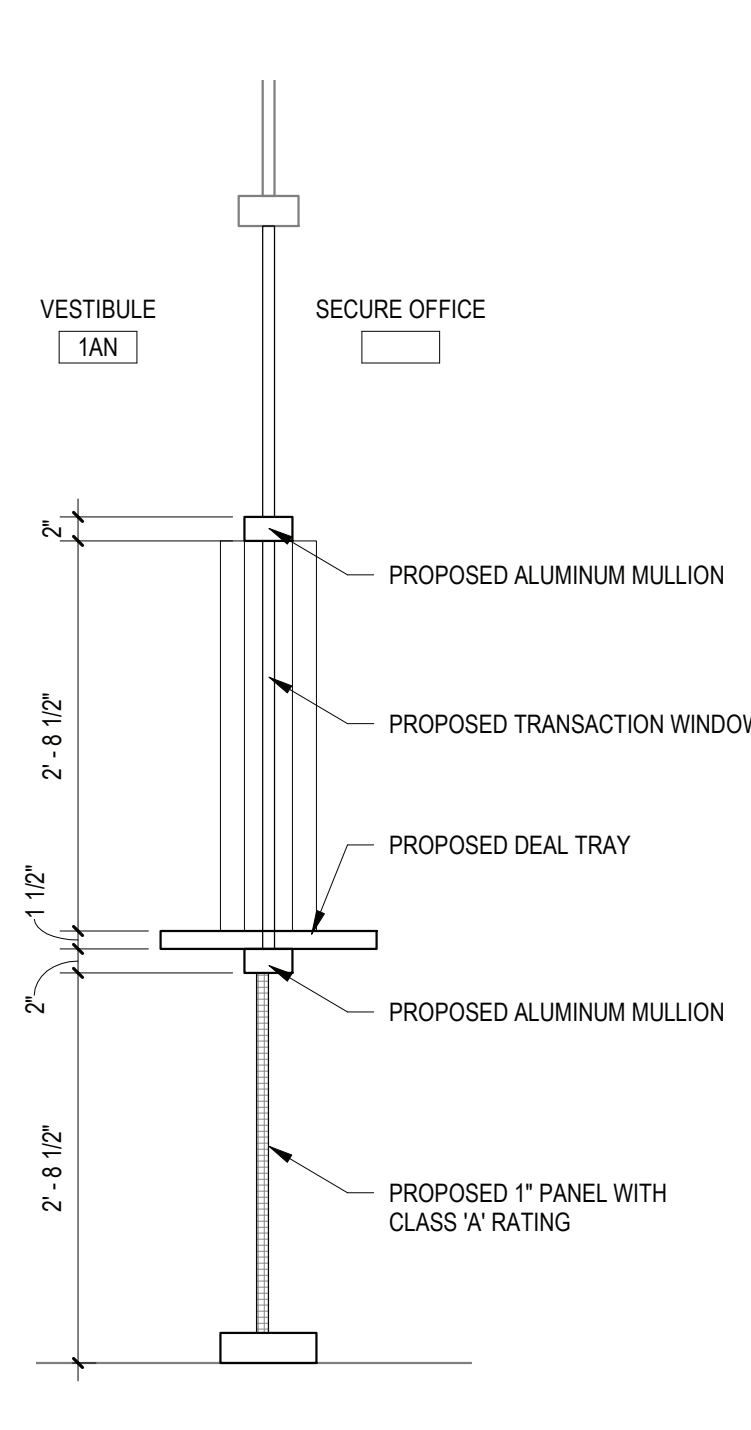

6 TRANSACTION WINDOW SECTION
SCALE: 3/4" = 1'-0"

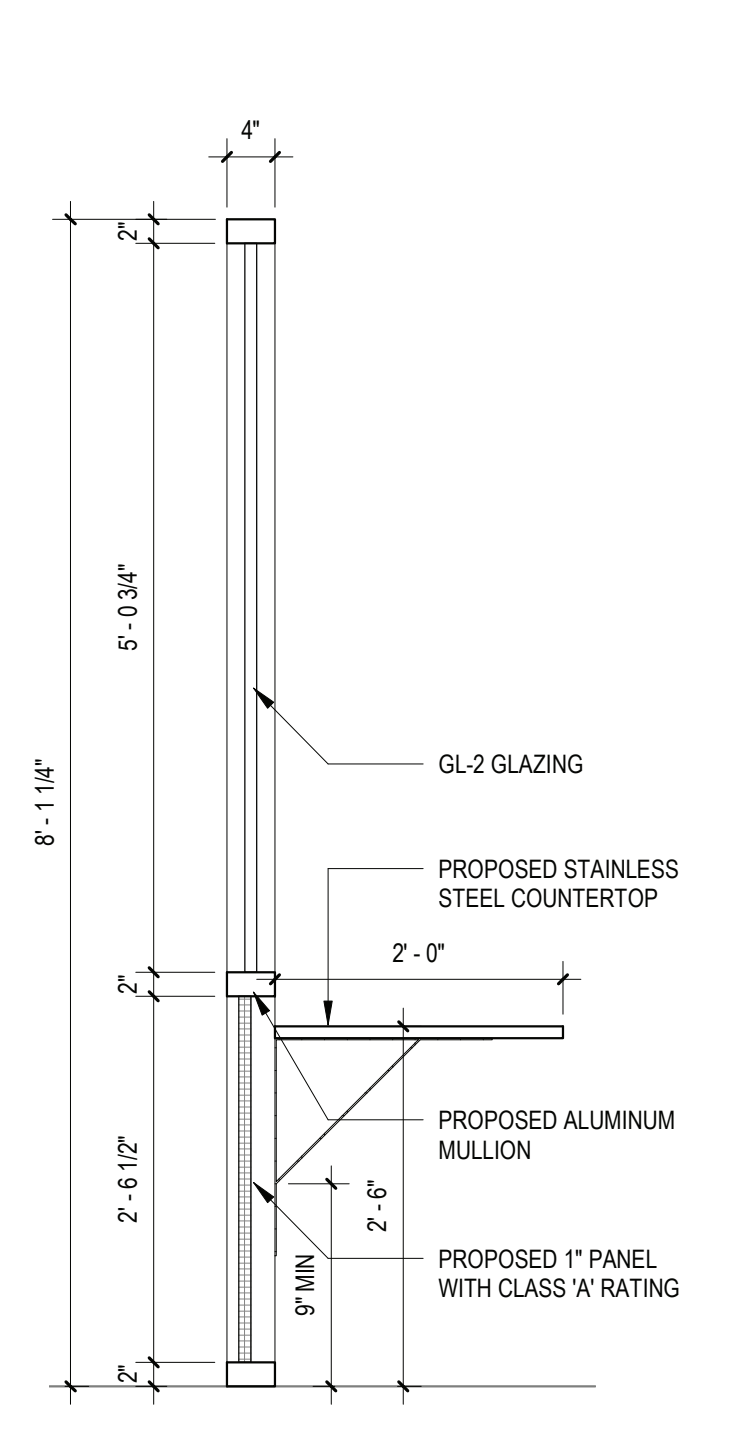

7 STOREFRONT SECTION
SCALE: 3/4" = 1'-0"

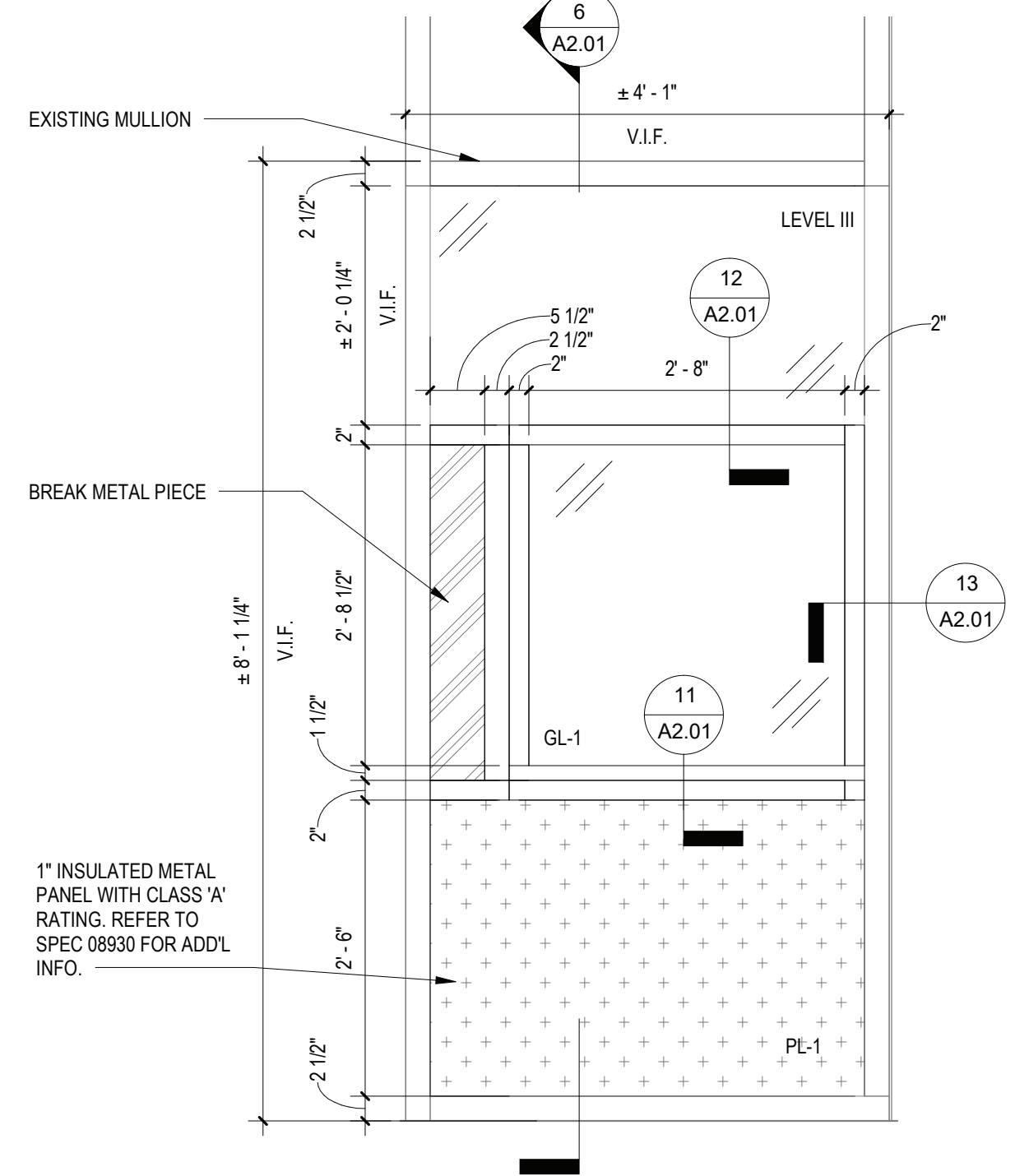

8 ENLARGED TRANSACTION WINDOW ELEVATION
SCALE: 3/4" = 1'-0"

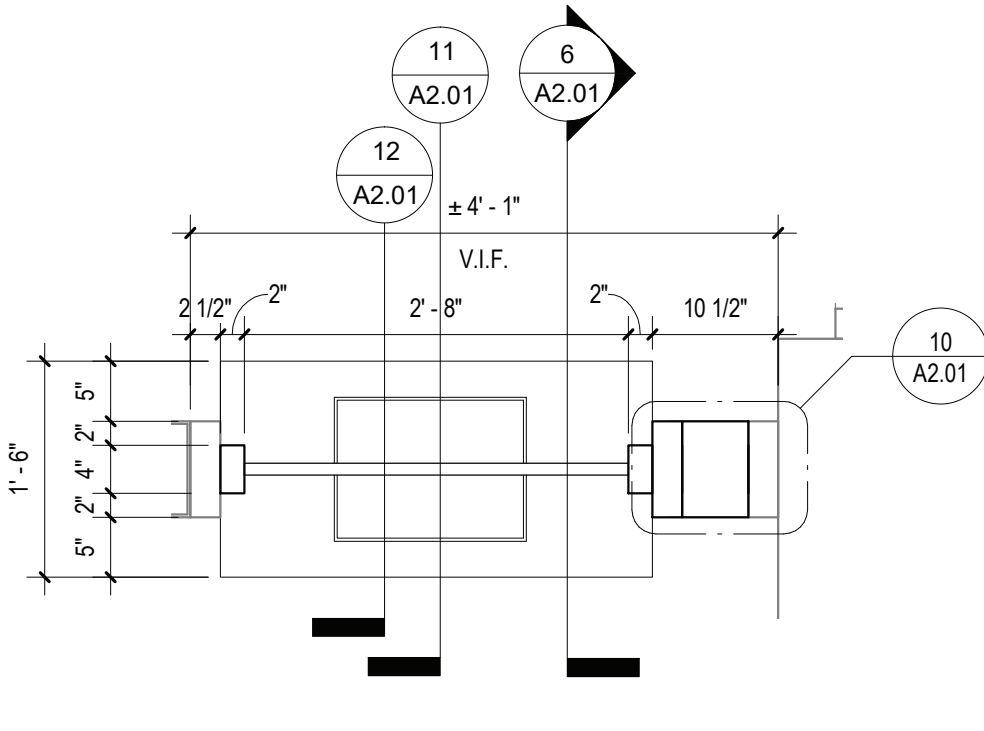

9 TRANSACTION WINDOW PLAN
SCALE: 3/4" = 1'-0"

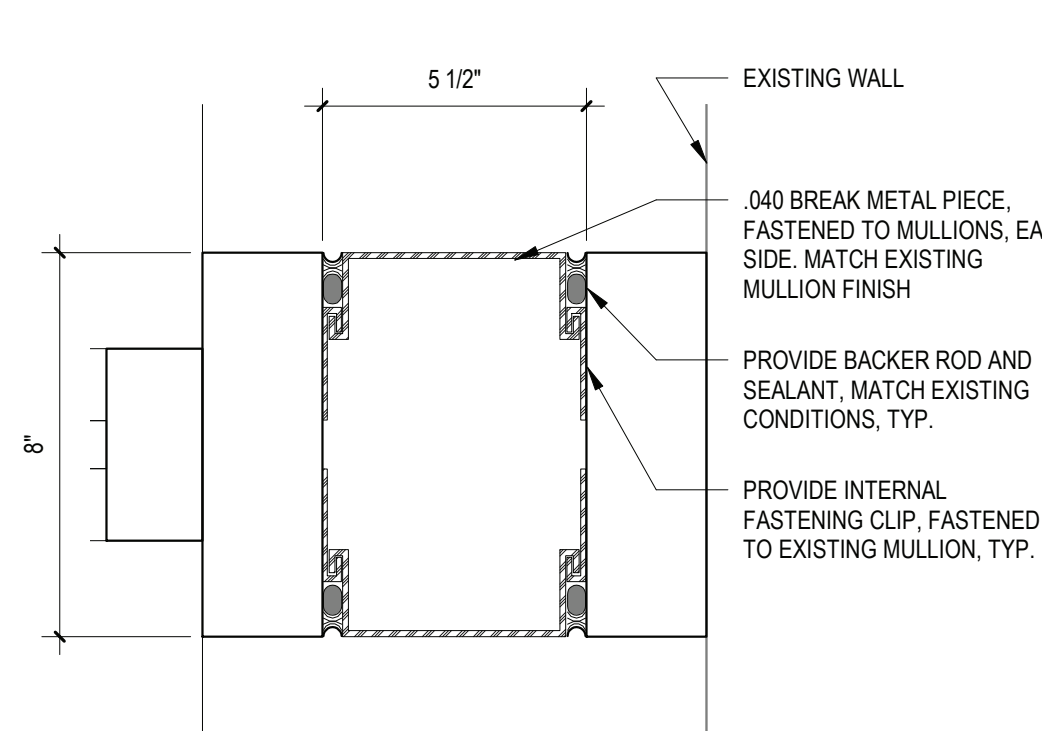

10 PLAN DETAIL
SCALE: 3\"/>

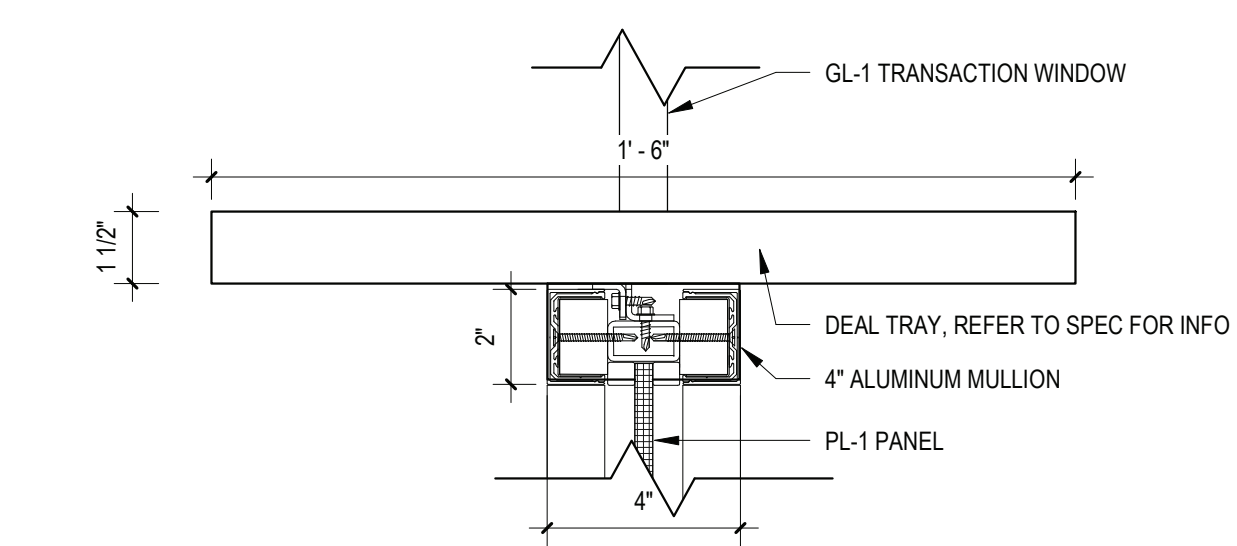

11 MULLION SECTION - SILL
SCALE: 3\"/>

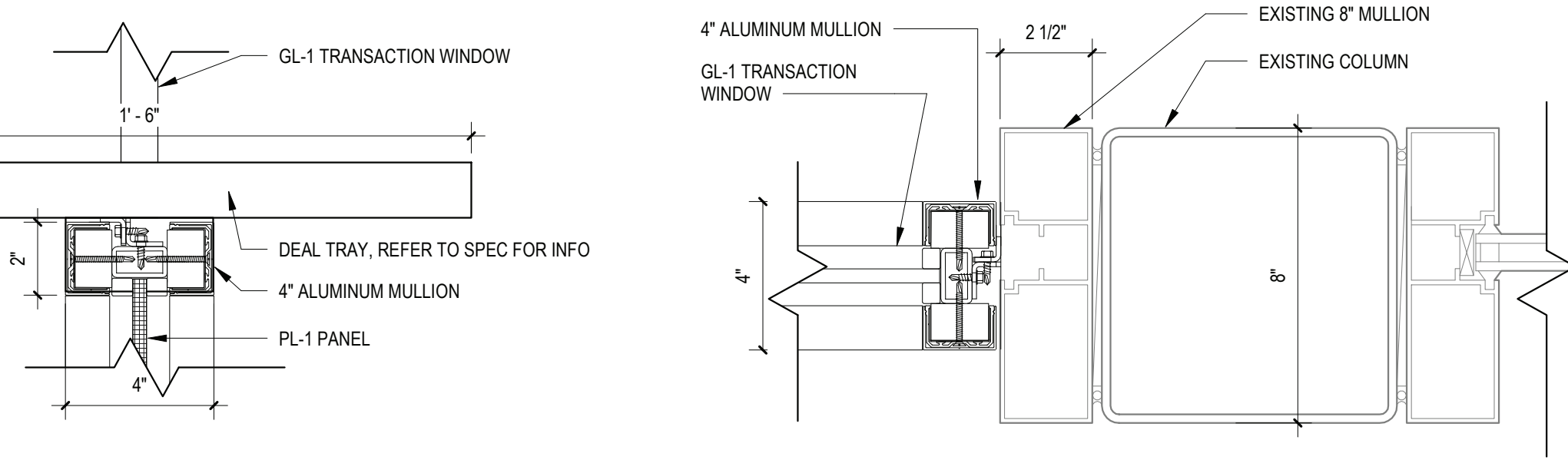

13 MULLION DETAIL - JAMB
SCALE: 3\"/>

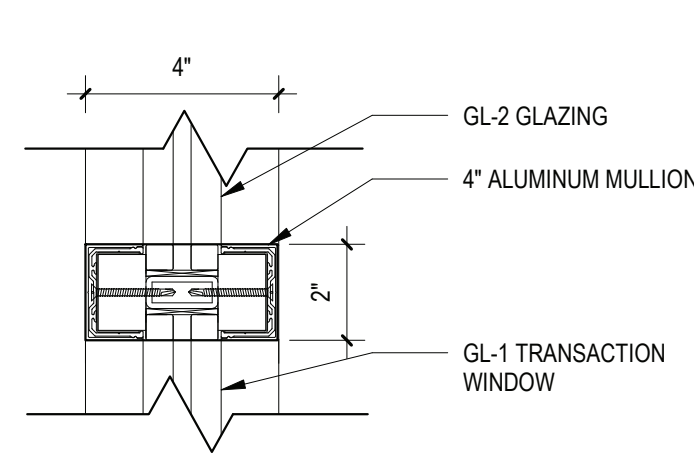

12 MULLION DETAIL - HEAD
SCALE: 3\"/>

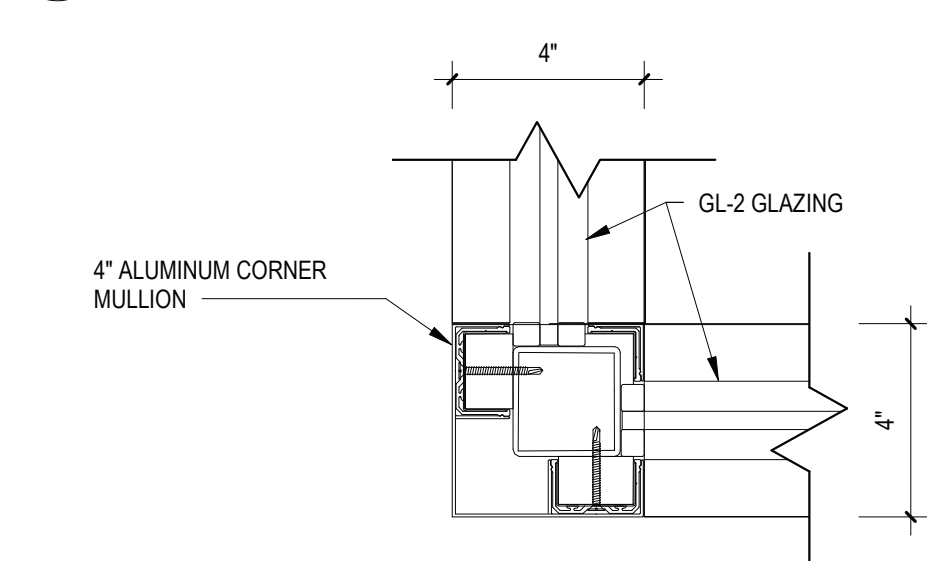

14 CORNER MULLION DETAIL
SCALE: 3\"/>

SECURITY FRAMED ENTRANCE AND STOREFRONT NOTES

ALL PROPOSED SECURITY FRAMED DOORS & STOREFRONTS SHOWN ON THIS DRAWING SHALL BE BASED UPON ACTION BULLET OR ARCHITECT APPROVED EQUAL.

GLAZING NOTES

ALL PROPOSED GLAZING NOTED THIS DRAWING SHALL BE LEVEL III BULLET RESISTANT GLAZING AS MANUFACTURED BY "ACTION BULLET"

REV.	DATE	ITEM
1	02.09.23	BID ADDENDUM #1

NOTICE

THESE DRAWINGS ARE BASED ON CONSTRUCTION DRAWINGS NOT PREPARED BY BBS ARCHITECTS, LANDSCAPE ARCHITECTS AND ENGINEERS, P.C. AND THEREFORE, MAY NOT REPRESENT THE CONDITIONS AS CONSTRUCTED AT THE TIME. ALL EXISTING CONDITIONS SHOWN ARE REPRESENTED, AS SUGGESTIVE INFORMATION AS THEY MAY NOT HAVE BEEN BUILT AND DETAIL FOR THE ORIGINAL DOCUMENTS OR FOR THE OWNER'S INFORMATION.

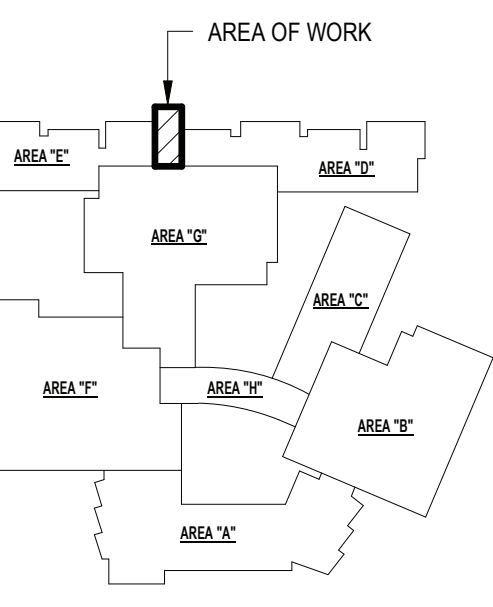

KEY PLAN
NO SCALE

BEDFORD CENTRAL SCHOOL DISTRICT
PHASE 1A - BOND IMPROVEMENTS
FOX LANE HIGH SCHOOL
632 S BEDFORD RD, BEDFORD, NY 10506

PROJECT

VESTIBULE PLANS AND ELEVATIONS

DWG TITLE

DRWG. BY: C.M.
CHK. BY: G.E.O.

THIS DRAWING, PREPARED FOR THE SPECIFIC PROJECT INDICATED IS AN INSTRUMENT OF SERVICE AND THE PROPERTY OF BBS ARCHITECTS, LANDSCAPE ARCHITECTS AND ENGINEERS, P.C. REPRODUCTION OR ANY USE OF THIS DRAWING FOR ANY OTHER PROJECT IS PROHIBITED. ANY ALTERATION OR REPRODUCTION OF THIS DOCUMENT IS ALSO PROHIBITED WITHOUT THE WRITTEN CONSENT OF THE ARCHITECT OR ENGINEER.

BBS
ARCHITECTS
LANDSCAPE ARCHITECTS
ENGINEERS
BRANCH PROJECT CONTACT: 187 WOLF ROAD, STE. 205
ALBANY, NEW YORK 12205
T: 518.621.7650
244 EAST MAIN STREET
PATCHOGUE, NEW YORK 11772
T: 631.475.0349
F: 631.475.0361
www.bbsarchitecture.com

SED. NO. 66-01-02-06-0-003-021
DISTRICT BEDFORD CENTRAL SCHOOL DISTRICT
PROJECT PHASE 1A - BOND IMPROVEMENTS
DWG TITLE VESTIBULE PLANS AND ELEVATIONS
SCALE: AS NOTED
DATE: 2/9/2023 10:16:05 AM
BID PAU DATE: 2/9/2023 10:16:05 AM
FILE NO. 22-225A

A2.01 FLHS

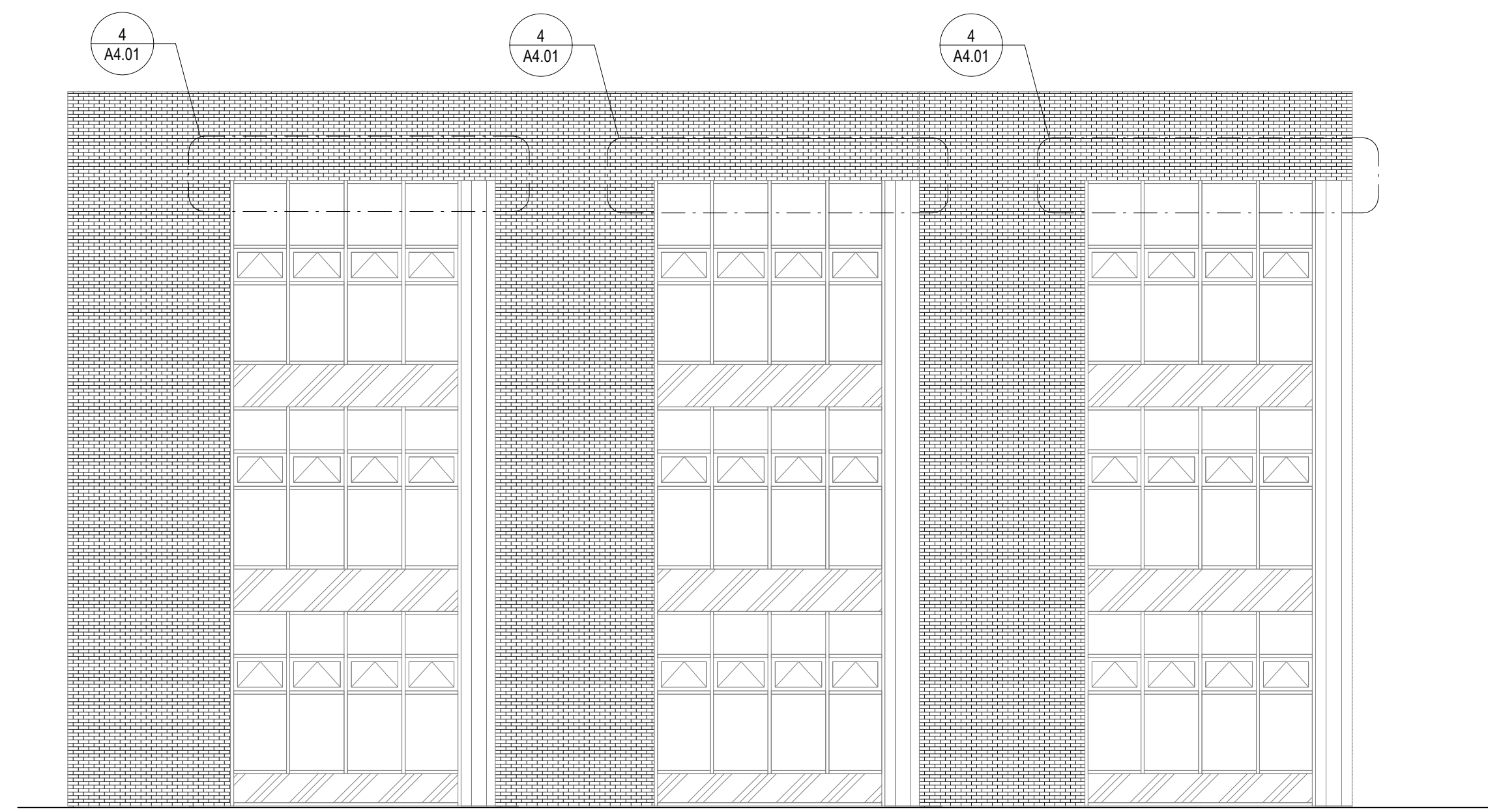

1 EXTERIOR ELEVATION
SCALE: 1/8" = 1'-0"

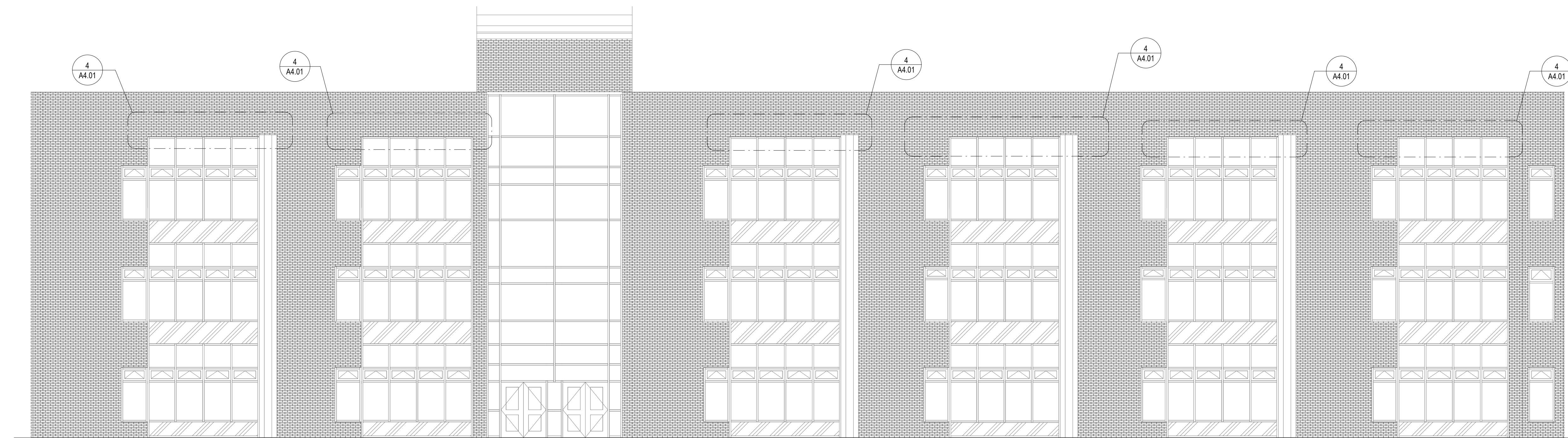

2 EXTERIOR ELEVATION
SCALE: 1/8" = 1'-0"

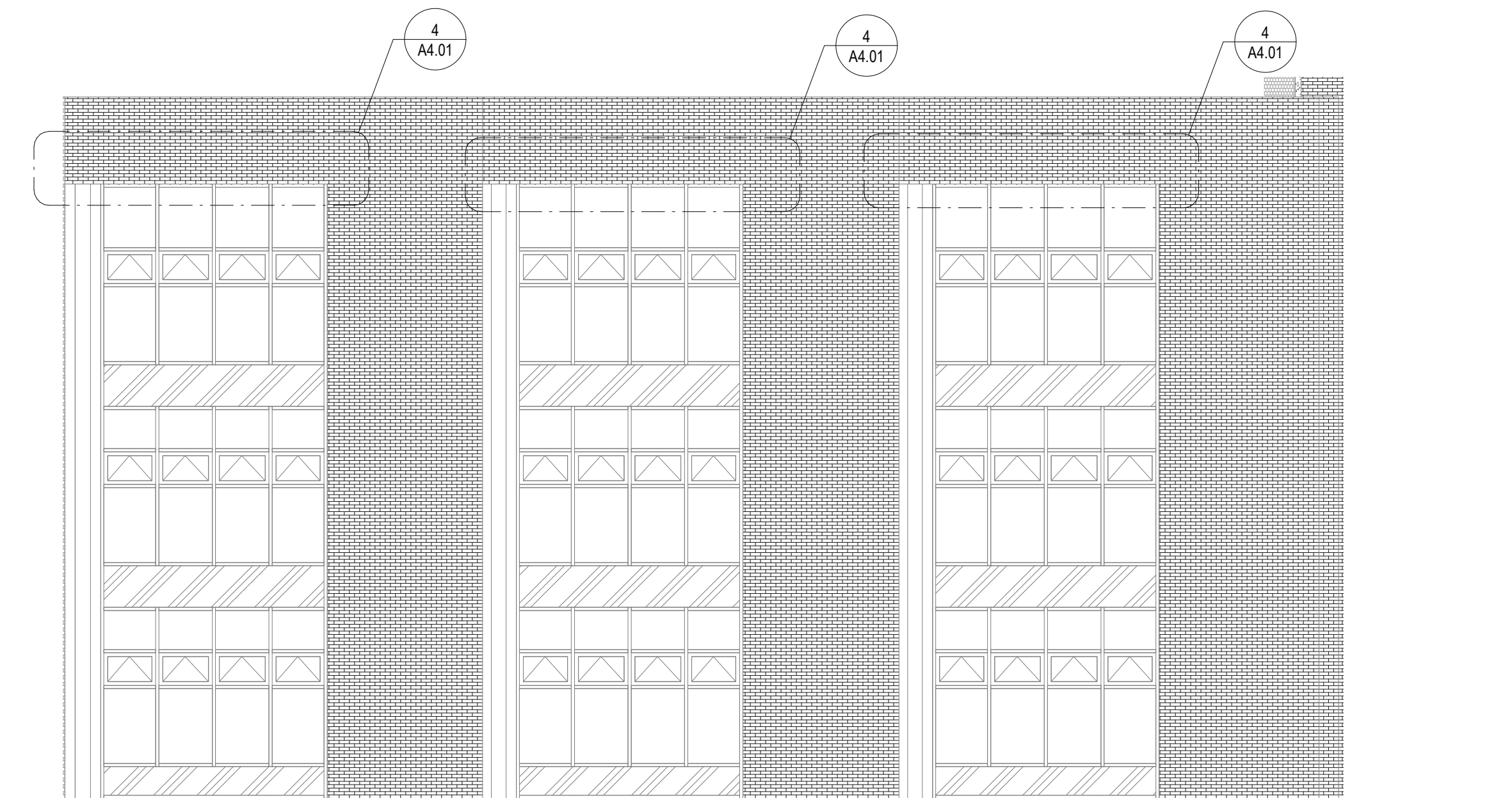

3 EXTERIOR ELEVATION
SCALE: 1/8" = 1'-0"

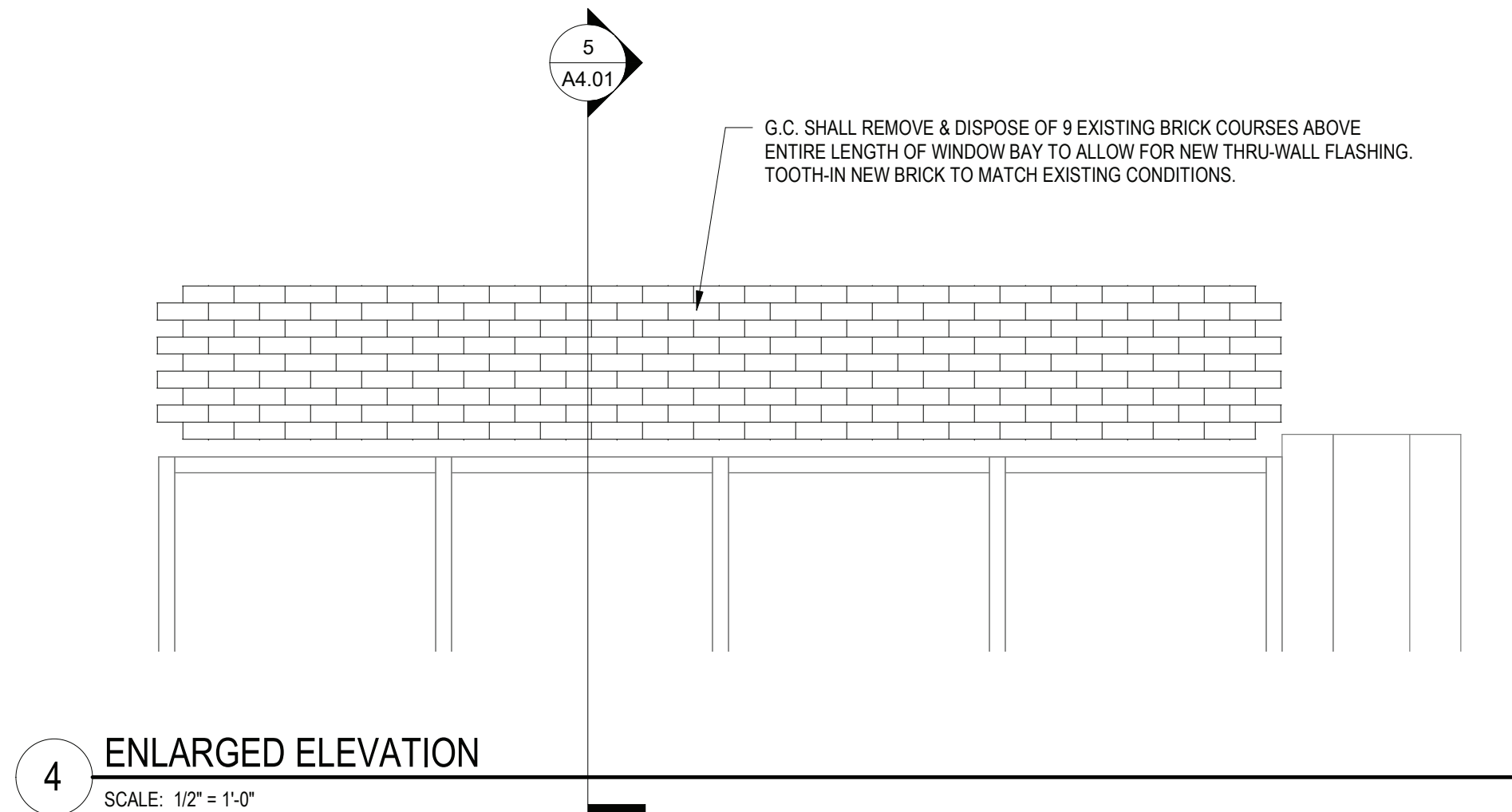

4 ENLARGED ELEVATION
SCALE: 1/2" = 1'-0"

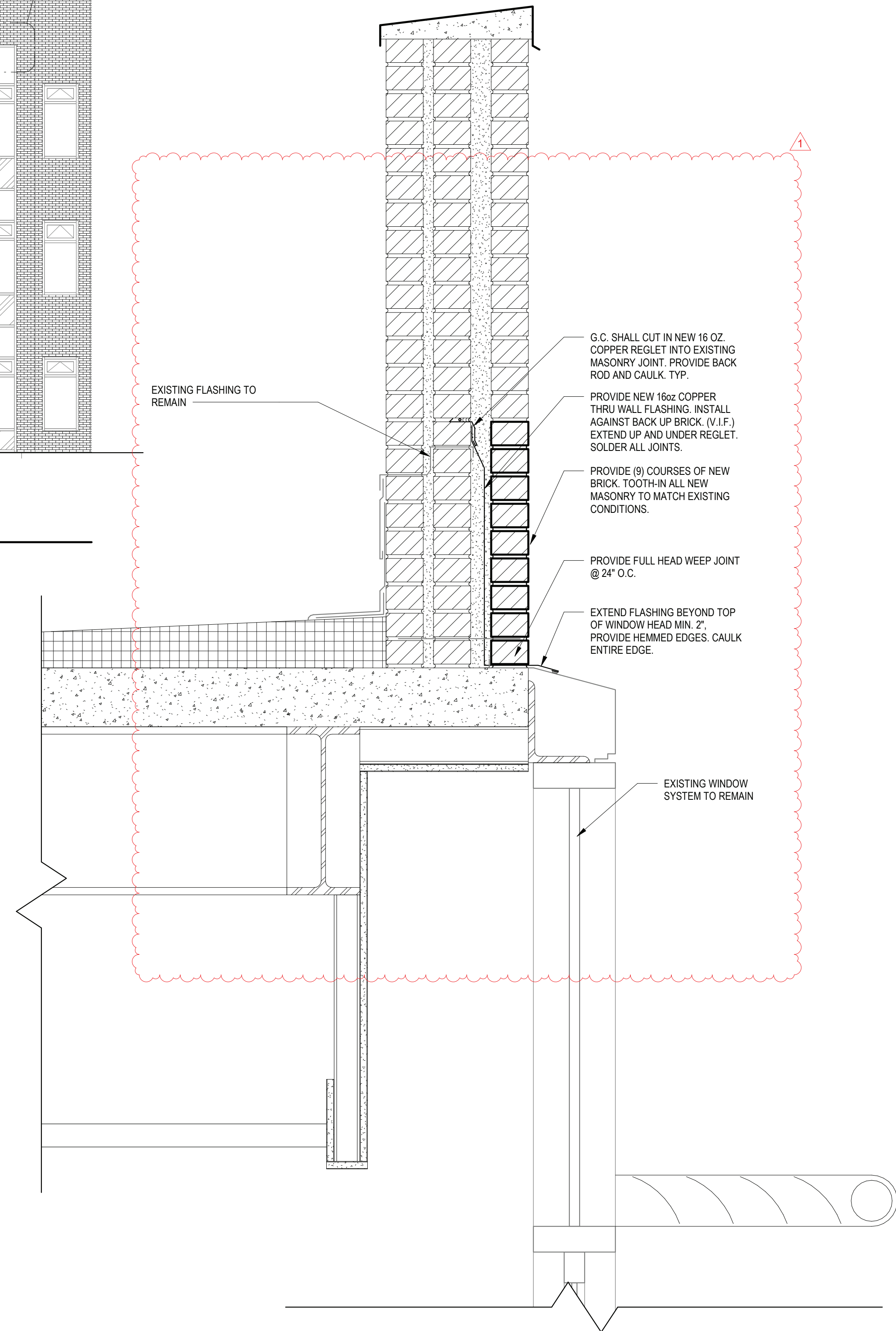

5 WALL SECTION
SCALE: 1 1/2" = 1'-0"

REV.	DATE	ITEM
1	02/09/23	BID ADDENDUM #1

NOTICE
THESE DRAWINGS ARE BASED ON CONSTRUCTION DRAWINGS NOT PREPARED BY BBS ARCHITECTS, LANDSCAPE ARCHITECTS AND ENGINEERS, P.C. AND THEREFORE, MAY NOT REPRESENT THE CONDITIONS AS CONSTRUCTED AT THE TIME. ALL EXISTING CONDITIONS SHOWN ARE REPRESENTED AS SUGGESTIVE INFORMATION AS THEY MAY NOT HAVE BEEN BUILT AND DETAIL FOR THE ORIGINAL DOCUMENTS OR FOR THE OWNER'S INFORMATION.

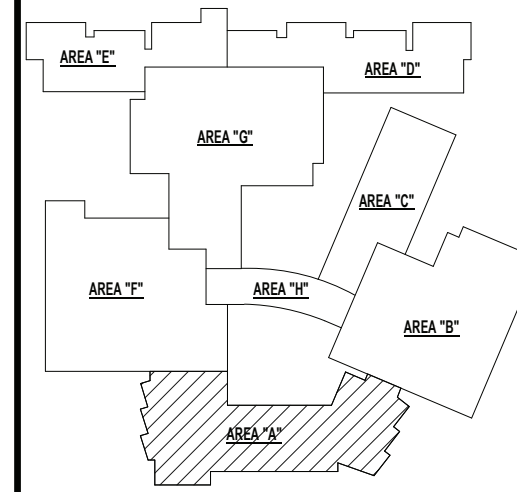

KEY PLAN
NO SCALE

BEDFORD CENTRAL SCHOOL DISTRICT
PHASE 1A - BOND IMPROVEMENTS
FOX LANE HIGH SCHOOL
632 S BEDFORD RD, BEDFORD, NY 10506

PROJECT
DWG TITLE
BRICKWORK ELEVATIONS & SECTIONS

DRWG. BY: C.M.
CHK. BY: G.E.O.

THIS DRAWING, PREPARED FOR THE SPECIFIC PROJECT INDICATED IS AN INSTRUMENT OF SERVICE AND THE PROPERTY OF BBS ARCHITECTS, LANDSCAPE ARCHITECTS AND ENGINEERS, P.C. REPRINTERMENT OR ANY USE OF THIS DRAWING FOR ANY OTHER PROJECT IS PROHIBITED. ANY ALTERATION OR REPRODUCTION OF THIS DOCUMENT IS ALSO PROHIBITED WITHOUT THE WRITTEN CONSENT OF THE ARCHITECT OR ENGINEER.

BBS
ARCHITECTS
LANDSCAPE ARCHITECTS
ENGINEERS
BRANCH PROJECT CONTACT: 244 EAST MAIN STREET
187 WOLF ROAD, STE. 205 PATCHOGUE, NEW YORK 11772
NEW YORK 12205 T. 631.475.0349
T. 516.621.7650 F. 631.475.0361
WWW.BBSARCHITECTURE.COM

SER. NO. 66-01-02-06-0-003-021
DISTRICT BEDFORD CENTRAL SCHOOL DISTRICT
PROJECT PHASE 1A - BOND IMPROVEMENTS
DWG TITLE BRICKWORK ELEVATIONS & SECTIONS
SCALE: AS NOTED
DATE: 2/10/2023 7:50:20 AM
BID PAU DATE: 22-225A
FILE NO.

A4.01 **FLHS**

DOOR SCHEDULE - FOX LANE HIGH SCHOOL																						
	LOCATION		SIGNAGE	DOOR					FRAME		GLAZING	TYPE	MATERIAL	GLAZING	HARDWARE	DETAILS				FIRE RATING	REMARKS	DOOR NO.
	FROM ROOM	TO ROOM		LEAF	WIDTH	HEIGHT	THICKNESS	TYPE	MATERIAL	HEAD						JAMB	SILL	THOLD				
A1	STAR	EXTERIOR	...	2	3'-0"	6'-7"	1 3/4"	D2	ALUM	INSUL	F2	ALUM	...	12	H1	J1	...	T1	...	PROVIDE REMOVABLE MULLION, EXISTING ACCESS CONTROL/ DOOR CONTACT TO BE REUSED	A1	
A2	CORRIDOR (S)	EXTERIOR	...	1	3'-0"	7'-0"	1 3/4"	D3	ALUM	INSUL	F1	ALUM	...	08	H2	J1	...	T1	...	ADD/ ALTERNATE 1 TO BASE BID GC-1	A2	
A3	CORRIDOR (10)	EXTERIOR	...	2	3'-0"	7'-0"	1 3/4"	D2	ALUM	INSUL	F4	ALUM	...	12	H1	J1	...	T1	...	PROVIDE REMOVABLE MULLION, EXISTING ACCESS CONTROL/ DOOR CONTACT TO BE REUSED	A3	
B1	CORRIDOR (11)	EXTERIOR	...	2	3'-0"	7'-9"	1 3/4"	D3	ALUM	INSUL	F2	ALUM	...	12	H3	J2	...	T1	...	ADD/ ALTERNATE 1 TO BASE BID GC-1, PROVIDE REMOVABLE MULLION	B1	
C1	WRESTLING RM (D)	EXTERIOR	...	1	3'-0"	6'-11"	1 3/4"	D1	ALUM	...	F1	ALUM	...	08	H6	J6	...	T2	C1	
C2	CORRIDOR (1K)	EXTERIOR	...	2	3'-0"	6'-11"	1 3/4"	D2	ALUM	INSUL	F4	ALUM	INSUL	T2	H4	J2	...	T1	...	PROVIDE REMOVABLE MULLION, SECURITY ACCESS	C2	
D1	CORRIDOR (X-18)	EXTERIOR	...	2	3'-0"	7'-0"	1 3/4"	D3	ALUM	INSUL	F4	ALUM	INSUL	T2	H3	J2	...	T1	...	PROVIDE REMOVABLE MULLION, EXISTING ACCESS CONTROL/ DOOR CONTACT TO BE REUSED	D1	
D2	CORRIDOR (1B)	EXTERIOR	...	2	3'-0"	6'-11"	1 3/4"	D3	ALUM	INSUL	F4	ALUM	INSUL	T2	H3	J2	...	T1	...	PROVIDE REMOVABLE MULLION, EXISTING ACCESS CONTROL/ DOOR CONTACT TO BE REUSED	D2	
D3	CORRIDOR (1B)	EXTERIOR	...	2	3'-0"	6'-11"	1 3/4"	D3	ALUM	INSUL	F4	ALUM	INSUL	T2	H3	J2	...	T1	...	PROVIDE REMOVABLE MULLION, EXISTING ACCESS CONTROL/ DOOR CONTACT TO BE REUSED	D3	
D4	ENTRY (2AN)	SECURE OFFICE	...	1	3'-0"	7'-11 1/4"	1 3/4"	D2	ALUM	LEVEL 3	...	ALUM	LEVEL 3	09	H7	T1	1HR	ALUMINUM BULLET AND BLAST RESISTANT DOOR & FRAME	D4	
F1	MECH (72)	STAIR (J)	...	1	3'-0"	7'-0"	1 3/4"	D5	HM	...	F1	HM	...	07	H7	J7	...	T1	90 MIN	REMOVE & DISPOSE OF EXISTING SCREEN DOOR, PROVIDE FUSABLE LINK @ LOUVERS	F1	
F2	CORRIDOR (1E)	EXTERIOR	...	2	3'-0"	6'-8"	1 3/4"	D3	ALUM	INSUL	F4	ALUM	...	12	T3	...	PROVIDE REMOVABLE MULLION	F2	
F3	CORRIDOR (1F)	EXTERIOR	...	2	3'-0"	7'-0"	1 3/4"	D3	ALUM	INSUL	F3	ALUM	...	12	H3	J2	...	T1	...	PROVIDE REMOVABLE MULLION, EXISTING ACCESS CONTROL/ DOOR CONTACT TO BE REUSED	F3	
F4	BAND (85)	EXTERIOR	...	2	3'-0"	6'-8"	1 3/4"	D3	ALUM	INSUL	F3	ALUM	INSUL	T2	H3	J2	...	T1	...	PROVIDE REMOVABLE MULLION	F4	
F5	ELECTRONIC MUSIC (F131)	EXTERIOR	...	1	3'-0"	7'-0"	1 3/4"	D3	ALUM	INSUL	F5	ALUM	INSUL	T2	H3	J2	...	T1	...	ADD/ ALTERNATE 1 TO BASE BID GC-1	F5	

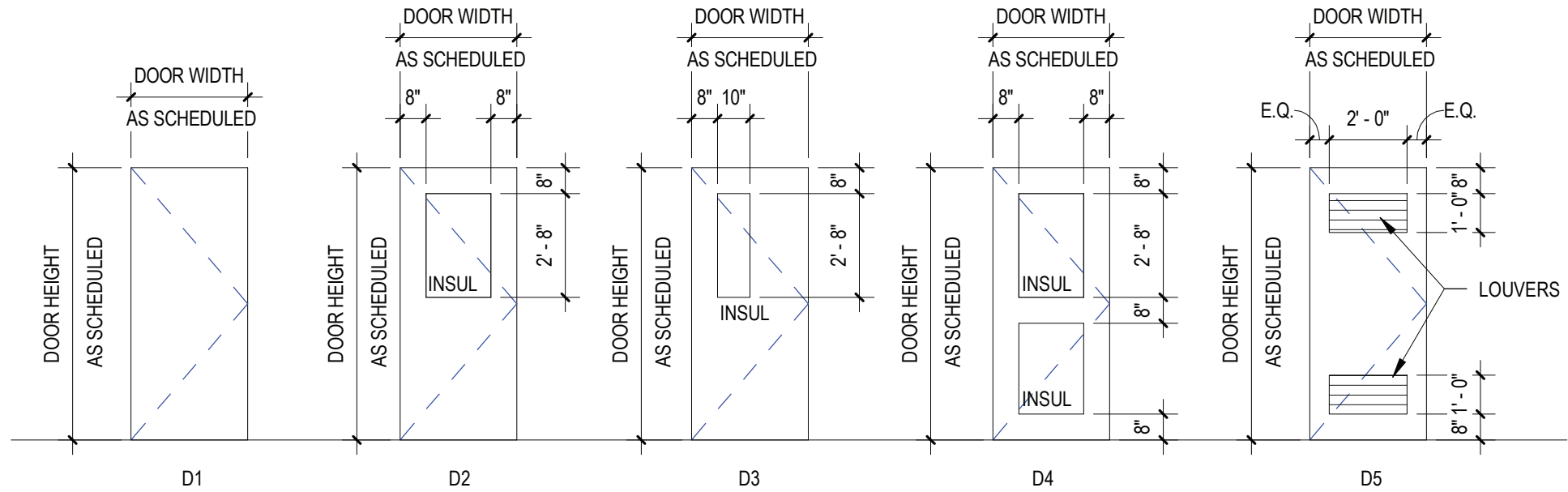

DOOR TYPES

SCALE: 1/4" = 1'-0"

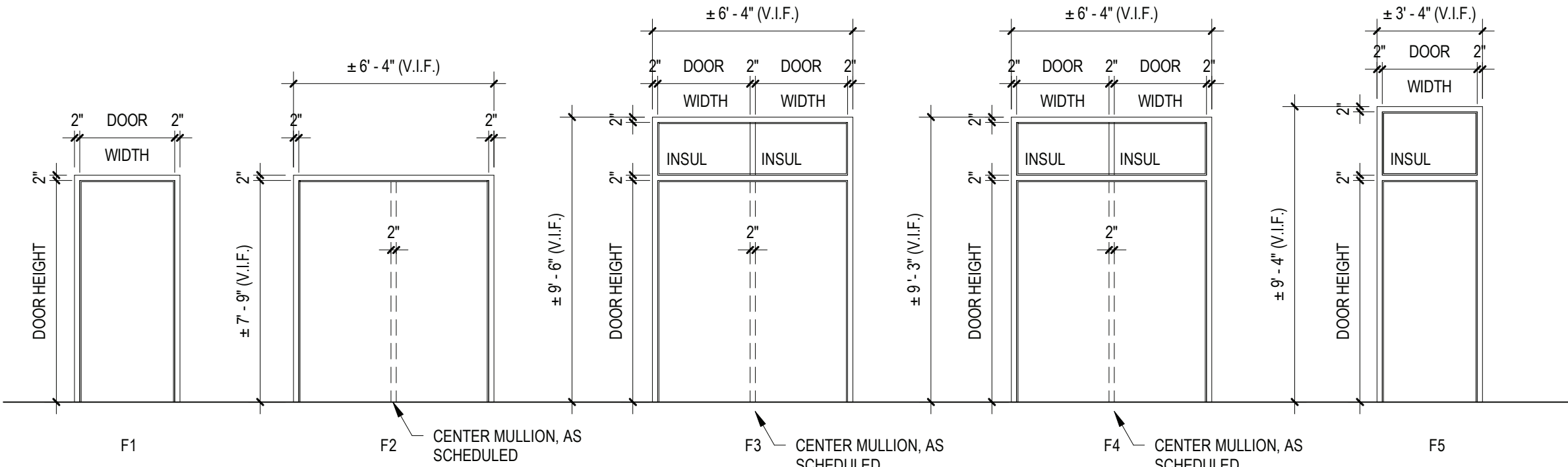

FRAME TYPES

SCALE: 1/4" = 1'-0"

ABBREVIATIONS

ALUM.	ALUMINUM	TEMP.	1" TEMPERED GLASS
H.M.	HOLLOW METAL	LEVEL III.	BULLET RESISTANT GLASS
INSUL.	1" INSULATED GLASS		

NOTES

- ALL DOORS, FRAMES AND HARDWARE SHALL BE PROVIDED AND INSTALLED BY GENERAL CONTRACTOR UNLESS OTHERWISE NOTED.
- GENERAL CONTRACTOR SHALL COORDINATE ALL KEYING WITH OWNER.
- ALL ALUMINUM DOORS & FRAMES SYSTEMS U.O.N. SHALL BE BASED UPON KAWNEER PRODUCTS AS INDICATED IN PROJECT MANUAL OR ARCHITECT APPROVED EQUAL.
- NOT USED
- ALL GLAZING IN DOORS & FRAMES SHALL BE 1" INSULATED GLAZING.
- ALL NEW H.M. FRAMES SHALL BE WRAP AROUND TYPE (UNLESS OTHERWISE NOTED OR DETAILED). THROATS SHALL BE SIZED ACCORDING TO WALL THICKNESS AND FINISH, REFER TO FLOOR PLAN AND ENLARGED DETAILS FOR ADDITIONAL INFORMATION.
- GENERAL CONTRACTOR SHALL MODIFY PROPOSED DOOR/FRAME TO ACCOMMODATE EXISTING DOOR ACCESS CONTROL AND DOOR CONTACTS THROUGH FRAMING/DOOR, COORD. W/ E.C. FOR ROUTING.
- GENERAL CONTRACTOR IS RESPONSIBLE FOR VERIFYING HEIGHT AND WIDTH OF PROPOSED DOORS & FRAMES TO BE INSTALLED IN EXISTING MASONRY OPENINGS (PRIOR TO SHOP DRAWING SUBMITTAL) TO ENSURE PROPER FIT AND DOOR FUNCTION.
- ALL NEW HOLLOW METAL FRAMES AND HOLLOW METAL DOORS SHALL BE FINISH PAINTED. COLOR AS SELECTED BY ARCHITECT. REFER TO SPEC SECTION 0900 FOR EXTERIOR GRADE PAINT.
- ALL REMOVABLE MULLIONS ARE TO BE KEYPED ALIKE AND TO MATCH EXISTING BUILDING SYSTEM. FINISH TO MATCH FRAME.
- GLAZING WITH SURFACE APPLIED FILMS WILL NOT BE CONSIDERED EQUIVALENT WHERE LAMINATED FILM IS SPECIFIED.

REV.	DATE	ITEM
1	02/09/23	BID ADDENDUM #1

NOTICE

THESE DRAWINGS ARE BASED ON CONSTRUCTION DRAWINGS NOT PREPARED BY BBS ARCHITECTS, LANDSCAPE ARCHITECTS AND ENGINEERS, P.C. AND THEREFORE, MAY NOT REPRESENT THE CONDITIONS AS CONSTRUCTED AT THE TIME. ALL EXISTING CONDITIONS IN DRAWING ARE REPRESENTED AS SUGGESTIVE INFORMATION AS THEY MAY NOT HAVE BEEN BUILT AND DELETED FOR THE ORIGINAL DOCUMENTS OF THE OWNER'S INFORMATION.

BEDFORD CENTRAL SCHOOL DISTRICT
PHASE 1A - BOND IMPROVEMENTS

FOX LANE HIGH SCHOOL
632 S BEDFORD RD, BEDFORD, NY 10506

DOOR SCHEDULE, ELEVATIONS, AND DETAILS

PROJECT

DWG TITLE

DRWG. BY: C.M.

CHK. BY: G.E.O.

THIS DRAWING, PREPARED FOR THE SPECIFIC PROJECT INDICATED IS AN INSTRUMENT OF SERVICE AND THE PROPERTY OF BBS ARCHITECTS, LANDSCAPE ARCHITECTS AND ENGINEERS, P.C. REPRODUCTION OR ANY USE OF THIS DRAWING FOR ANY OTHER PROJECT IS PROHIBITED. ANY ALTERATION OR REPRODUCTION OF THIS DOCUMENT IS ALSO PROHIBITED WITHOUT THE WRITTEN CONSENT OF THE ARCHITECT OR ENGINEER.

BBS
ARCHITECTS
LANDSCAPE ARCHITECTS
ENGINEERS

BRANCH PROJECT CONTACT
187 WOLF ROAD, STE. 205
NEW YORK 12205
T: 516.621.7650

244 EAST MAIN STREET
PATCHOGUE
NEW YORK 11772
T: 631.475.0349
F: 631.475.0361

www.bbsarchitecture.com

SER. NO. 66-01-02-06-03-021

DISTRICT BEDFORD CENTRAL SCHOOL DISTRICT

PROJECT PHASE 1A - BOND IMPROVEMENTS

DWG TITLE DOOR SCHEDULE, ELEVATIONS, AND DETAILS

SCALE: AS NOTED

DATE: 2/9/2023 3:10:56 PM

BID PAU DATE: 22-225A

A8.01 FLHS

ABBREVIATIONS			
ALUM.	ALUMINUM	M.C.O.V.	MINERAL CORE OAK VENEER
F.G.	1/4" FIREGLASS 20	S.C.L.C.M.V.	SOLID COMPOSITE LUMBER CORE MAPLE VENEER
F.L.P.	5/16" FIRE-LITE PLUS	S.C.L.C.O.V.	SOLID COMPOSITE LUMBER CORE OAK VENEER
F.R.P.	FIBERGLASS REINFORCED POLYESTER	S.L.	1" SAFETY LAMINATED GLASS
H.M.	HOLLOW METAL	TEMP.	1" TEMPERED GLASS
INSUL.	1" INSULATED GLASS	OBSC.	OBSCURE GLASS
M.C.M.V.	MINERAL CORE MAPLE VENEER		

[illegible]

NOTICE

THESE DRAWINGS ARE BASED ON CONSTRUCTION DRAWINGS NOT PREPARED BY BBS ARCHITECTS, LANDSCAPE ARCHITECTS AND ENGINEERS, P.C. AND, THEREFORE, MAY NOT REPRESENT THE CONDITIONS AS CONSTRUCTED AT THE TIME. ALL EXISTING CONDITIONS SHOWN ARE REPRESENTED AS SUGGESTIVE INFORMATION AS THEY MAY NOT HAVE BEEN BUILT AND DETAILED PER THE ORIGINAL DOCUMENTS OR PER

THE OWNER'S INFORMATION.

1. ALL DOORS, FRAMES AND HARDWARE SHALL BE PROVIDED AND INSTALLED BY GENERAL CONTRACTOR UNLESS OTHERWISE NOTED.
2. GENERAL CONTRACTOR SHALL COORDINATE ALL KEYING WITH OWNER.
3. ALL FIRE RATED WOOD DOORS SHALL HAVE SOLID MINERAL CORE. ALL OTHER WOOD DOORS SHALL HAVE SOLID COMPOSITE LUMBER CORE.
4. FLUSH WOOD DOORS SHALL BE 5 PLY LAMINATED FACE SHEETS WITH 2 PLY FINISH VENEER OVER SPECIFIED CORE. AT FIRE RATED DOORS, TOP AND BOTTOM RAILS AND STILES SHALL BE FIRE RESISTANT COMPOSITION MATERIAL BONDED TO CORE. REFER TO SPECIFICATION SECTION 08211 FOR ADDITIONAL INFORMATION.
5. ALL GLAZING IN DOORS SHALL BE INSTALLED IN METAL VISION KIT TO MATCH FIRE LABEL. VISION KIT COLOR SHALL BE AS SELECTED BY ARCHITECT.
6. ALL NEW H.M. FRAMES SHALL BE WRAP AROUND TYPE (UNLESS OTHERWISE NOTED OR DETAILED). THROATS SHALL BE SIZED ACCORDING TO WALL THICKNESS AND FINISH. REFER TO FLOOR PLAN AND ENLARGED DETAILS FOR ADDITIONAL INFORMATION.
7. GENERAL CONTRACTOR SHALL MODIFY AND PATCH EXISTING WOOD OR H.M. DOOR FRAMES (DESIGNATED TO REMAIN) TO ACCOMMODATE NEW DOOR OPERATOR. LOCKSET LATCH, HINGES, DOOR SWING AND/OR CLOSER, ETC. AS REQUIRED FOR COMPLETE AND FUNCTIONAL OPERATION.
8. GENERAL CONTRACTOR IS RESPONSIBLE FOR VERIFYING HEIGHT AND WIDTH OF PROPOSED DOORS TO BE INSTALLED IN EXISTING FRAMES (PRIOR TO SHOP DRAWING SUBMITTAL) TO ENSURE PROPER FIT AND DOOR FUNCTION.
9. ALL NEW HOLLOW METAL FRAMES AND HOLLOW METAL DOORS SHALL BE FINISH PAINTED. COLOR AS SELECTED BY ARCHITECT.
10. GENERAL CONTRACTOR SHALL PROVIDE AND INSTALL A D.A. ACCESSIBLE SIGNAGE AT ALL DOORS (WHERE SPECIFIED IN DOOR SCHEDULE AND/OR SHOWN ON FLOOR PLANS) AND INSTALLED IN CONFORMANCE WITH ALL D.A. REQUIREMENTS.
 - ▼ A. WHERE DENOTED IN SCHEDULE, PROVIDE 4"x4" SIGNAGE WITH BRAILLE INDICATING ROOM NUMBER (COORD. WITH OWNER), MODEL E-BTUCST.
 - ▼ B. WHERE DENOTED IN SCHEDULE, PROVIDE 4"x12" SIGNAGE WITH BRAILLE INDICATING ROOM NAME AND NUMBER (COORD. WITH OWNER), MODEL E-BTUCST.
 - ▼ C. WHERE DENOTED IN SCHEDULE, PROVIDE 6"x6" SIGNAGE WITH BRAILLE INDICATING GENDER AND WHEELCHAIR PICTOGRAMS AND ROOM NAME AT MULTI-USE TOILET ROOMS.
 - AT MULTI-USE TOILET ROOMS, PROVIDE AND INSTALL MODEL NO. X-5667 (WOMEN), X-5672 (MEN), X-7095 (BOYS), X-7096 (GIRLS)
 - AT SINGLE-USE ACCESSIBLE TOILET ROOMS, PROVIDE AND INSTALL MODEL NO. X-5668 (WOMEN), X-5671 (MEN), X-7108 (BOYS), X-7107 (GIRLS)
 - ▼ D. WHERE DENOTED IN SCHEDULE, PROVIDE 6"x9" SIGNAGE WITH BRAILLE INDICATING GENDER AND WHEELCHAIR PICTOGRAMS AND ROOM NAME AT SINGLE-USE TOILET ROOMS.
 - AT SINGLE-USE TOILET ROOMS, PROVIDE AND INSTALL MODEL NO. E-BTUCST. SIGN SHALL SPECIFY STAFF OR STUDENT USE, IF REQUIRED.
 - AT SINGLE-USE ACCESSIBLE TOILET ROOMS, PROVIDE AND INSTALL MODEL NO. E-BTUCST. SIGN SHALL SPECIFY STAFF OR STUDENT USE, IF REQUIRED.
- MANUFACTURER: "ALYSTAR SIGN AND PLAQUE" (REFER TO DOOR SCHEDULE AND FLOOR PLANS FOR SIGN TYPE AND LOCATION). ALL SIGNAGE SHALL BE SUBMITTED TO ARCHITECT FOR REVIEW AND APPROVAL.
11. ALL REMOVABLE MULLIONS ARE TO BE KEPT ALIKE AND TO MATCH EXISTING BUILDING SYSTEM.
12. GLAZING WITH SURFACE APPLIED FILMS WILL NOT BE CONSIDERED EQUIVALENT WHERE LAMINATED FILM IS SPECIFIED.
13. ALL EXISTING DOOR SIGNAGE TO BE REUSED ON NEW DOORS.

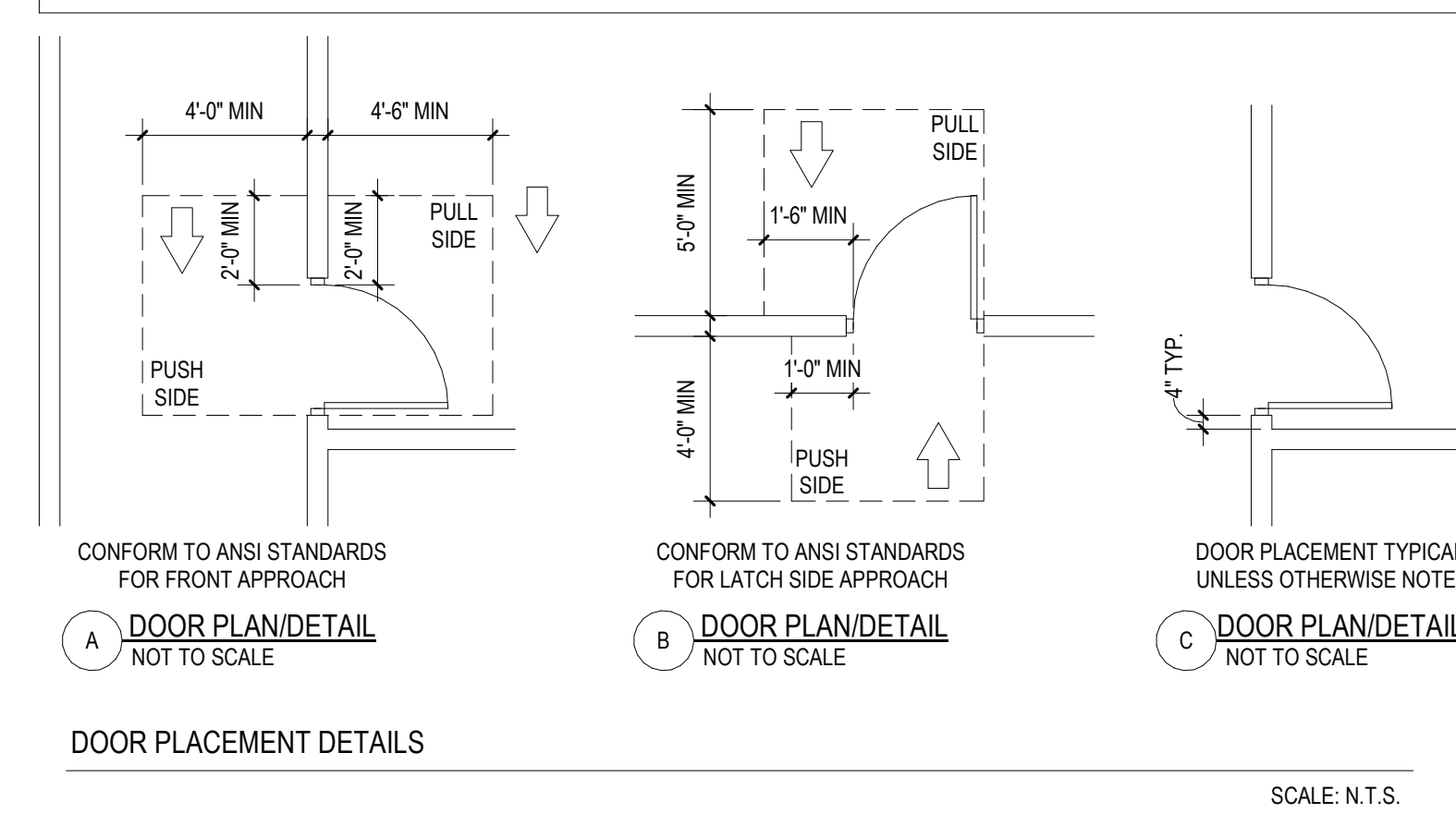
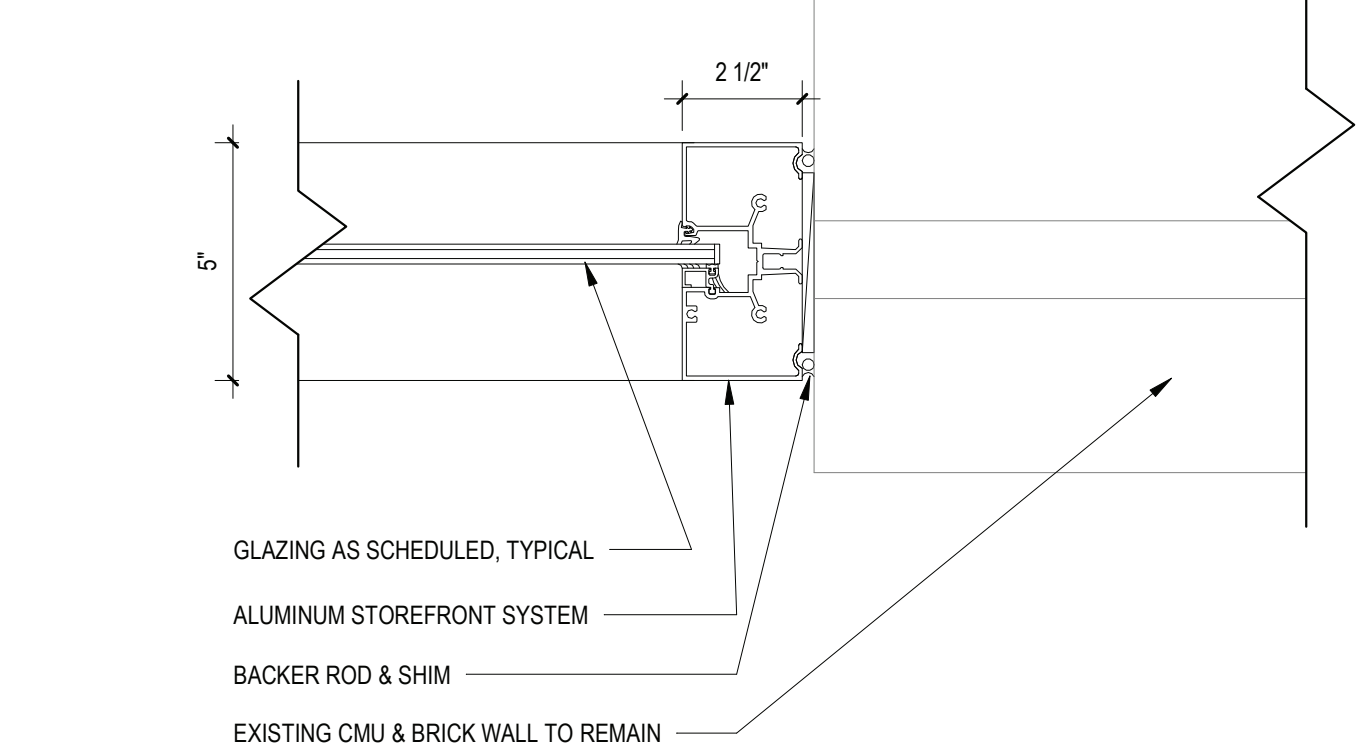

ST3 STOREFRONT JAMB DETAIL
SCALE: 3" = 1'-0"

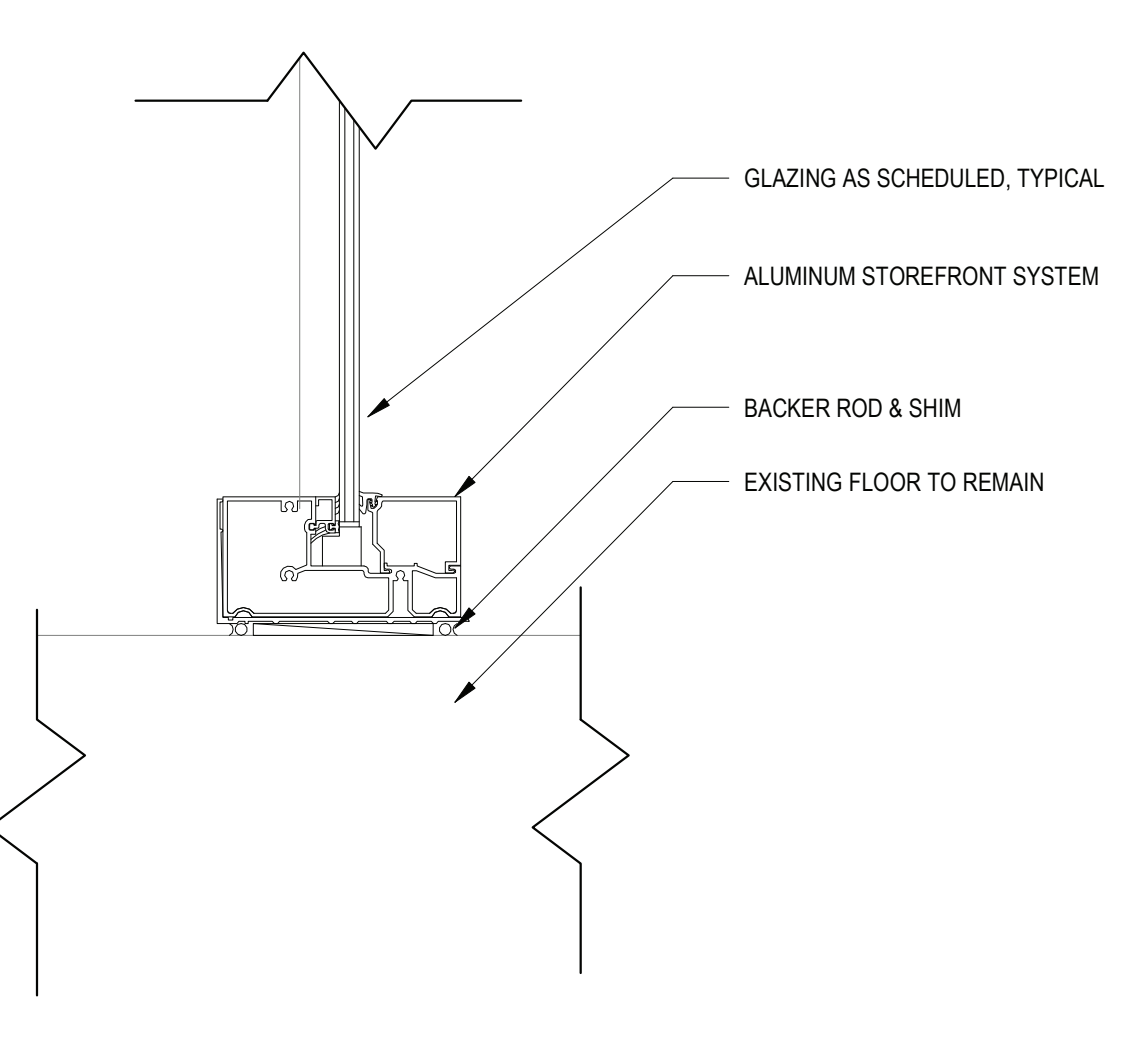
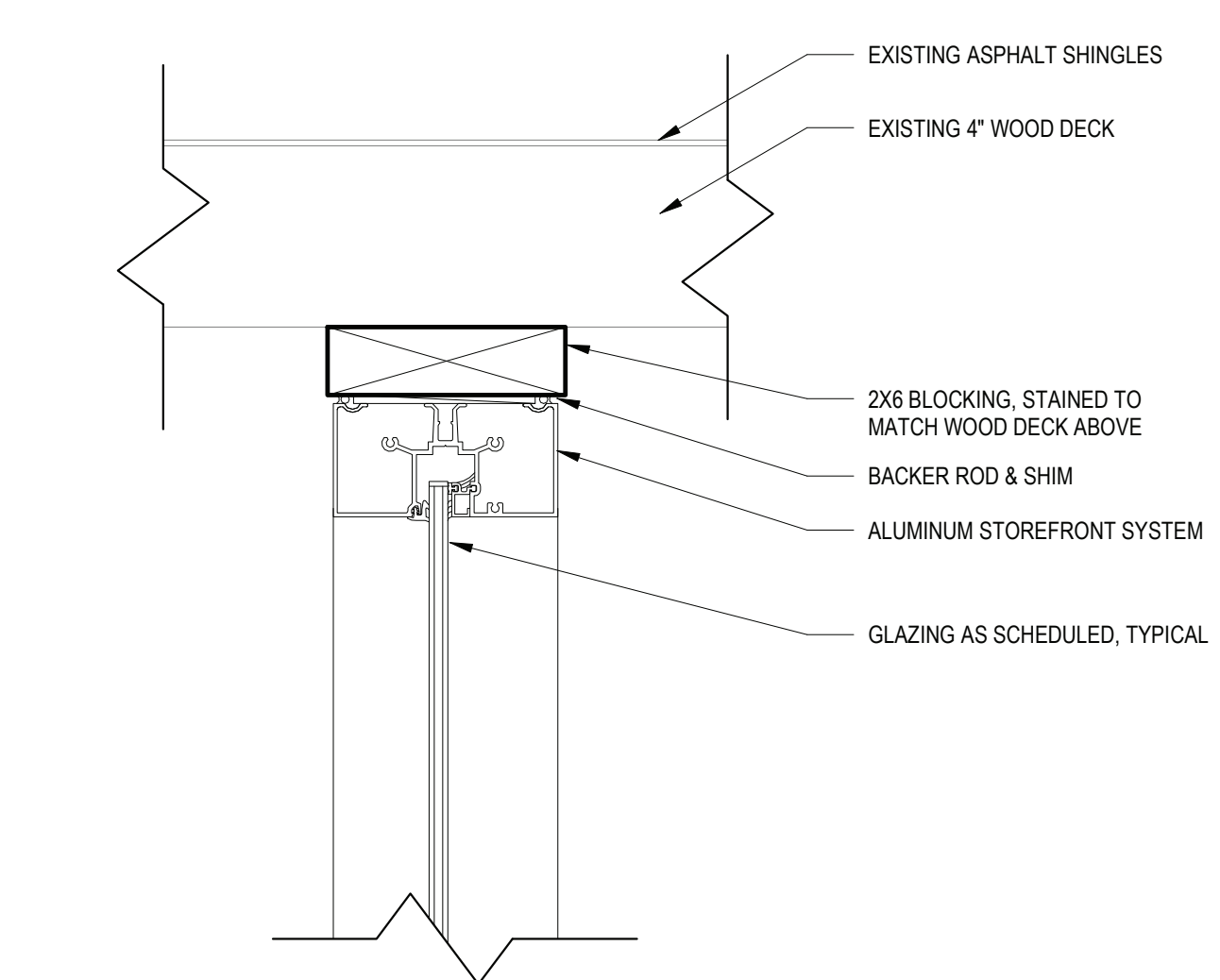
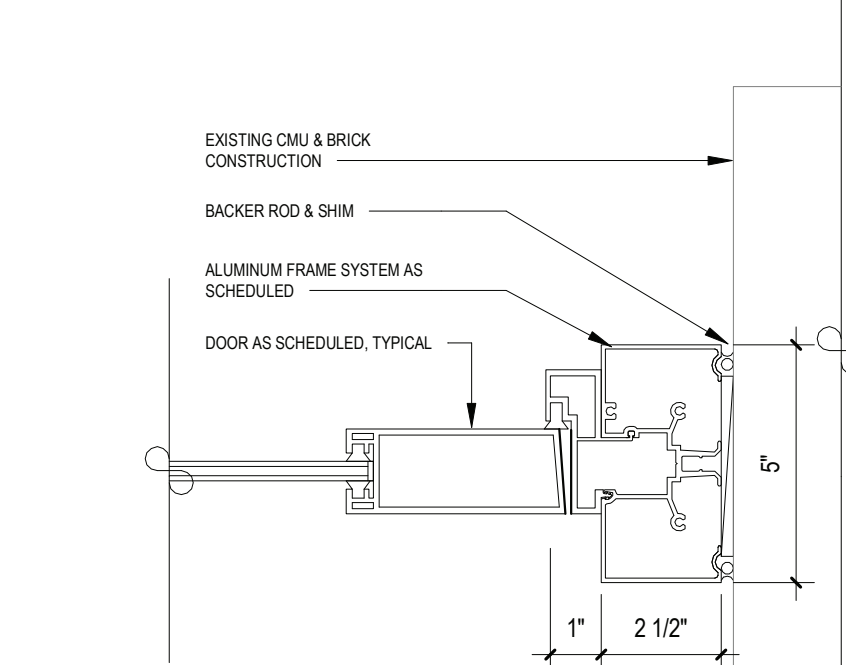

J3 DOOR JAMB DETAIL 3

ST4 STOREFRONT SILL DETAIL
SCALE: 3" = 1'-0"

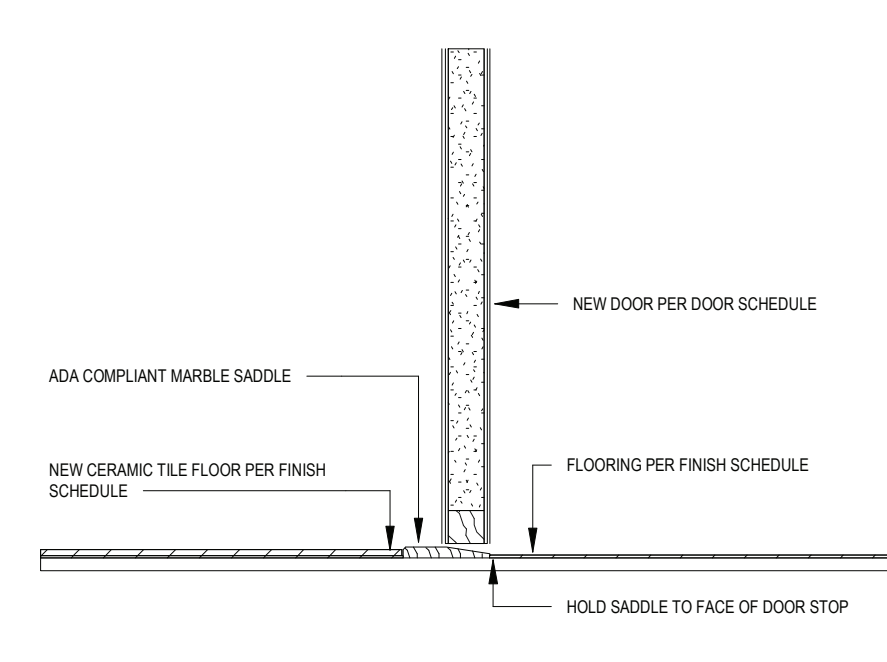

T2 THRESHOLD DETAIL 2
SCALE: 1 1/2" = 1'-0"

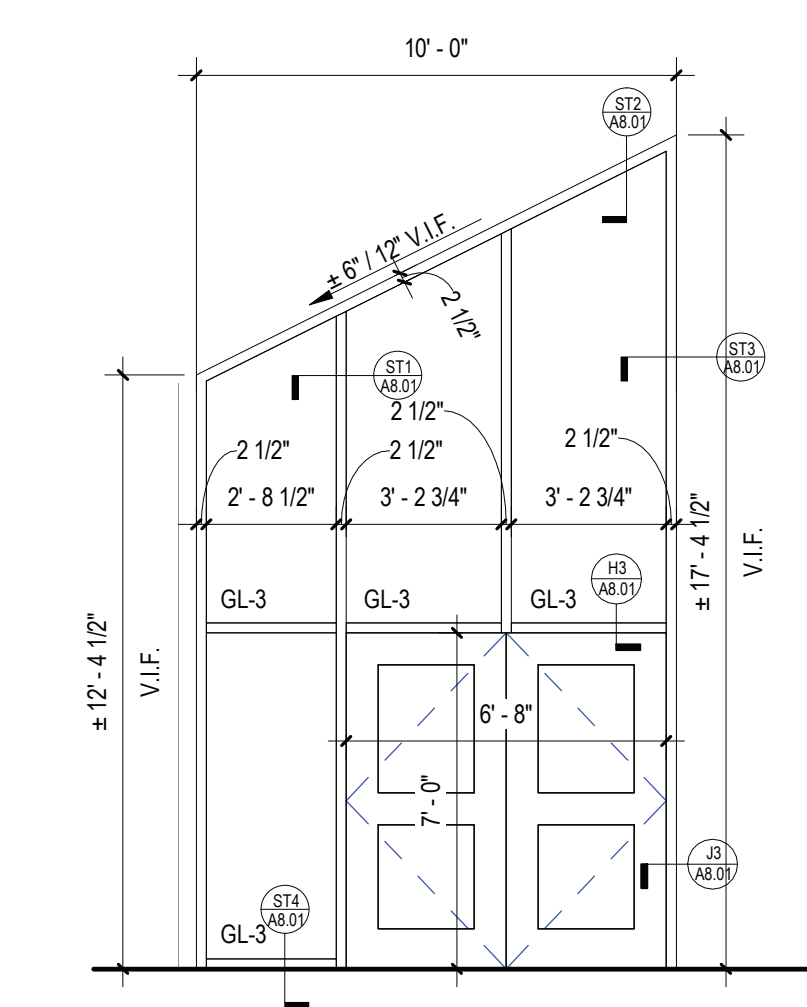

STOREFRONT ELEVATIONS

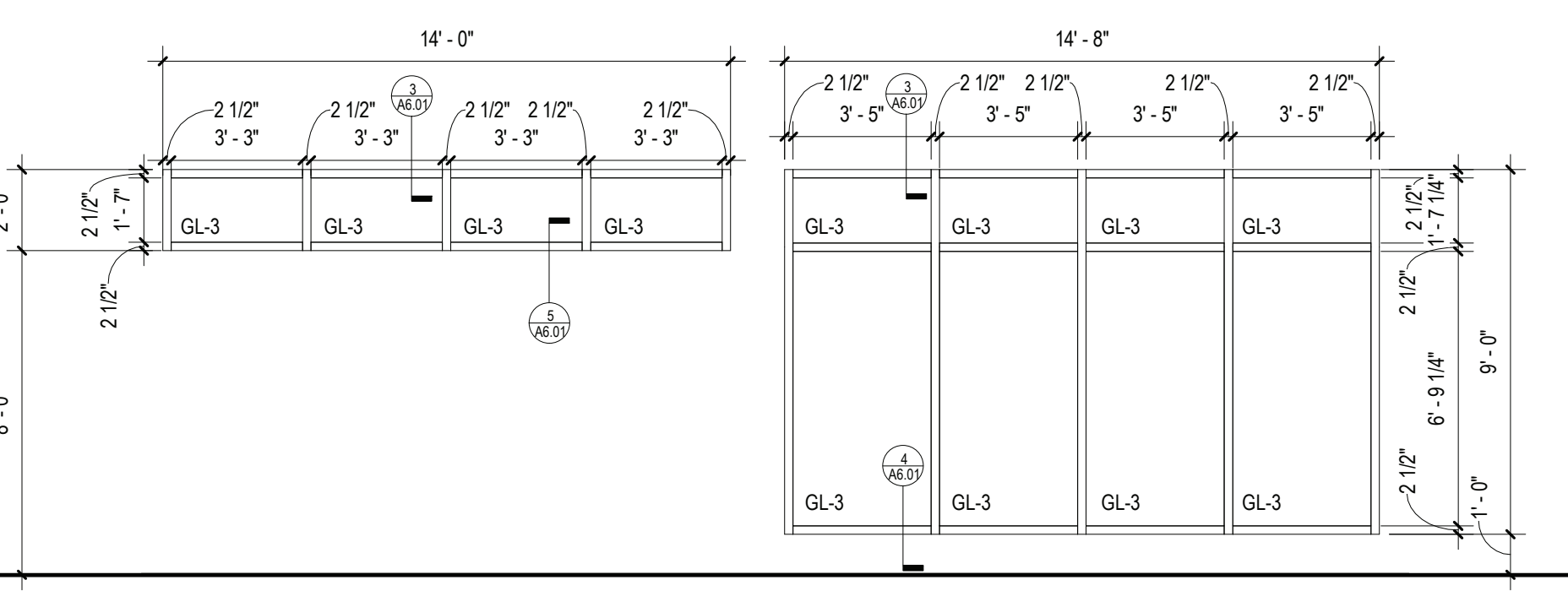

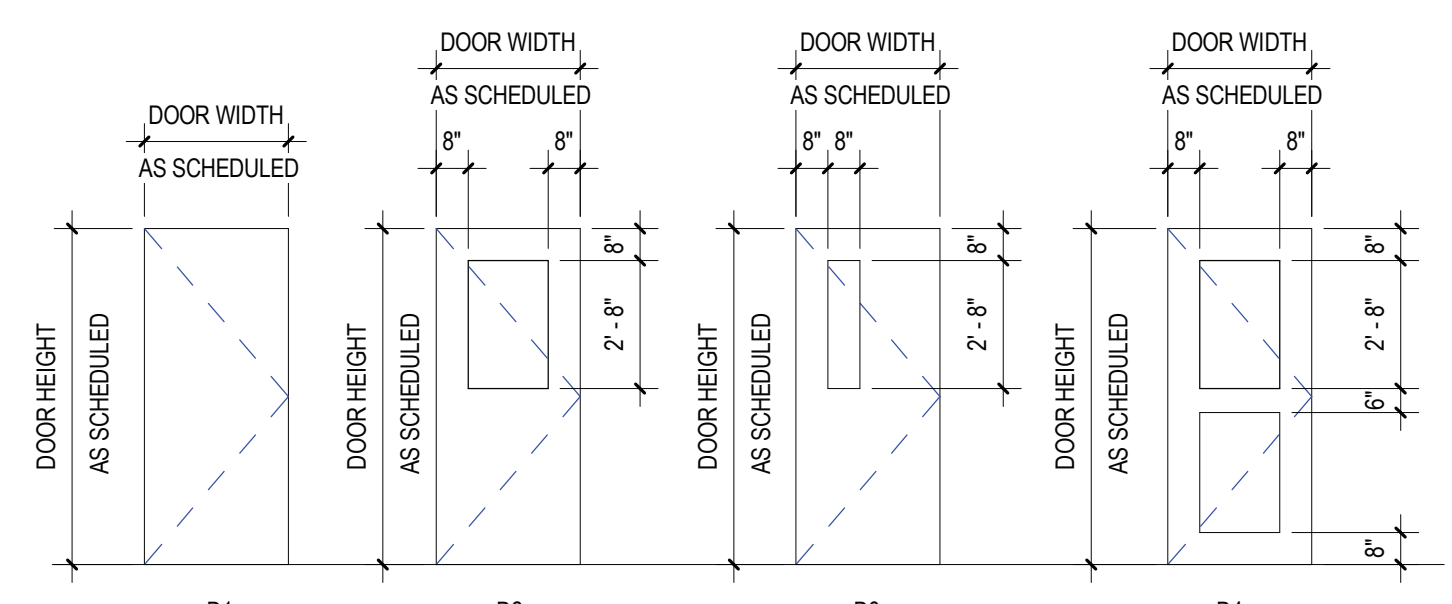

DOOR TYPES

SCALE: 1/4" = 1'-0"

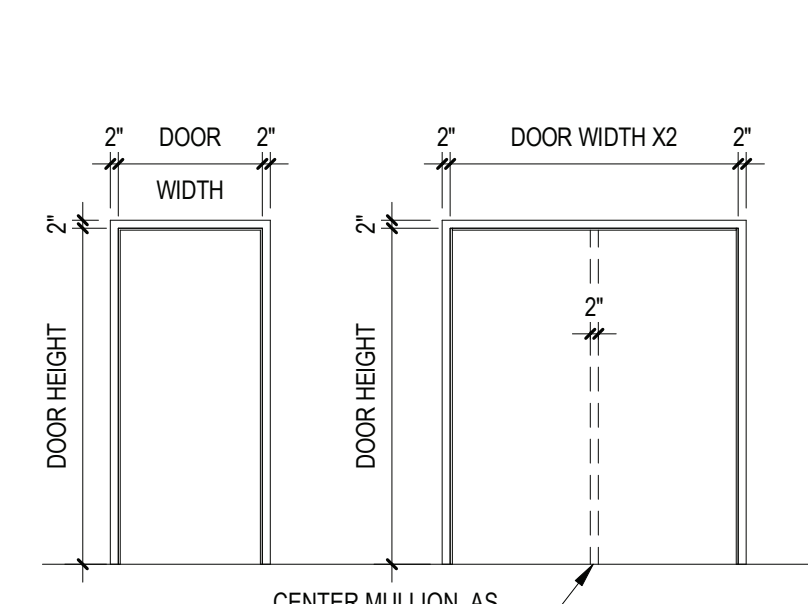

FRAME TYPES

SCALE: 1/4" = 1'-0"

FINISH SCHEDULE									
RM. NO.	LOCATION	FLOOR		BASE		WALLS		CEILING	REMARKS
		MATERIAL	FINISH	MATERIAL	FINISH	MATERIAL	FINISH		
	SHELTER	ATHLETIC COURT SURFACING	AC					EXIST P5/P4	

WALL FINISH TYPES:

TYPE P1:	PAIN BY SHERWIN WILLIAMS LATEX EGGSHELL ENAMEL COLOR: AS SELECTED BY ARCHITECT (EXISTING BRICK PAINT COLOR)
TYPE P2:	PAIN BY SHERWIN WILLIAMS LATEX EGGSHELL ENAMEL COLOR: AS SELECTED BY ARCHITECT (ADVALTERNATE #3 - PROPOSED WALL COLOR)
TYPE P3:	PAIN BY SHERWIN WILLIAMS LATEX EGGSHELL ENAMEL COLOR: AS SELECTED BY ARCHITECT (LOGO COLOR)
TYPE P4:	PAIN BY SHERWIN WILLIAMS LATEX EGGSHELL ENAMEL COLOR: AS SELECTED BY ARCHITECT (STRUCTURE ACCENT COLOR)

FLOOR MATERIAL TYPES

TYPE AC:	ATHLETIC COURT SURFACE MANUFACTURER: AS SELECTED BY ARCHITECT COLOR: AS SELECTED BY ARCHITECT (SHELTER)
----------	---

CEILING FINISH TYPES:

TYPE P5:	PAIN COLOR: AS SELECTED BY ARCHITECT
----------	---

STRIPING LEGEND	
<div></div>	PRIORITY 1: (1) 72' X 90' BASKETBALL COURT
<div></div>	PRIORITY 2: (1) 18' X 30' TENNIS COURT
<div></div>	PRIORITY 3: (1) 60' X 30' VOLLEYBALL COURT
<div></div>	PRIORITY 4: (2) 44' X 20' PICKLEBALL COURTS
<div></div>	PRIORITY 5: (2) 18' X 20' BADMINTON COURTS
<div></div>	PRIORITY 6: (1) 44' X 4' WALL TENNIS COURT

STRIPING NOTES

- ALL COURTS SHALL BE STRIPED PER THE NATIONAL FEDERATION OF STATE HIGH SCHOOL ASSOCIATION GUIDELINES.
- ALL COLORS TO BE APPROVED BY ARCHITECT.
- A SEPARATE CYANMAGNUS FLOOR STRIPING LAYOUT IS REQUIRED BY SUBMITTING SHOP DRAWINGS FOR FINAL LAYOUT, STRIPING COLORS, AND CENTER LOAD APPROVAL.
- MAINTAIN 1" GAP BETWEEN DIFFERENT COURTS WHEN OVERLAPPING LINES MEET ACCORDING TO PRIORITY SET IN STRIPING LEGEND ABOVE.

FINISH NOTES

- ALL FINISH TYPES (STYLE/COLOR/PATTERN) SHALL CONFORM TO THE STANDARD OF QUALITY INDICATED BY THE PROJECT MANUAL. FINAL STYLE/COLOR/PATTERN TO BE SELECTED BY ARCHITECT.
- ALL CMU SURFACES SHALL BE PRIMED WITH INTERIOR & EXTERIOR BLOCK FILLER M88 INDUSTRIAL MAINTENANCE BY BENJAMIN MOORE. PRIOR TO FINISH PAINT APPLICATION.
- ALL WINDOWS IN IN AREA OF WORK ARE TO HAVE NEW SHADES OR BLINDS SUPPLIED AND INSTALLED BY GC, (1) PER WINDOW UNIT. G.C. SHALL SUBMIT SHOP DRAWINGS FOR APPROVAL.
- NEW AND EXISTING DOOR FRAMES ASSOCIATED IN SCOPE OF WORK SHALL BE PREPPED AND PAINTED WITH 'BENJAMIN MOORE' LATEX SEMI-GLOSS PAINT BY GC. COLOR AS SELECTED BY ARCHITECT.
- REFER TO FLOOR PLANS FOR TILE PATTERNS.
- G.C. SHALL PREP/PRIME AND PAINT ALL SHEET METAL PIPE ENCLOSURES (INSTALLED BY MC). COLOR AS SELECTED BY ARCHITECT.
- BEFORE PAINTING, CONCRETE SURFACES MUST CURE 30 DAYS, BLOCK AND PLASTER SURFACES MUST CURE FOR 30 DAYS.
- ALL NEW WOOD WINDOW SILLS, MOLDING AND TRIM SHALL RECEIVE A 'STAINED' FINISH AND RECEIVE (3) COATS OF 'BENWOOD' POLYURETHANE FINISH LOW LUSTER NO. 435 BY 'BENJAMIN MOORE' OR APPROVED EQUAL. STAIN COLOR AS SELECTED BY ARCHITECT. GC SHALL SUBMIT PHYSICAL COLOR SAMPLE FOR REVIEW AND APPROVAL.
- ALL FINISHES SHALL BE PROVIDED AND INSTALLED BY GC UNLESS OTHERWISE NOTED. REFER TO SPEC SECTION 09900 FOR ADDITIONAL INFORMATION.
- ALL INTERIOR FINISHES IN CORRIDOR SHALL BE CLASS 'A' RATED.
- PATCH, REPAIR AND FINISH CEILING, WALLS, AND FLOOR @ POINTS OF DEMOLITION TO MATCH EXISTING ADJACENT. EXISTING FINISHES TO REMAIN.
- SHOULD ANY FINISH MATERIALS BE DISCONTINUED BY MANUFACTURER, GC MUST REPLACE WITH CLOSEST MATCH AT NO ADDITIONAL COST, AND SUBMIT TO ARCHITECT FOR APPROVAL PRIOR TO INSTALLATION.
- REFER TO REFLECTED CEILING PLANS AND FINISH FLOOR PLANS FOR ADDITIONAL INFORMATION.
- DOOR FRAMES TO BE PREPPED & PAINTED AS PER SPEC. COLOR AS SELECTED BY ARCHITECT.
- G.C. SHALL PREP, PRIME & PAINT SHEETROCK CEILINGS UNLESS OTHERWISE NOTED FINISH AS PER SPEC. COLOR: WHITE- FLAT FINISH.
- REFER TO FINISH FLOOR PLANS FOR TILE PATTERNS - THE TILE PATTERNS MAY NOT REPRESENT THE FINAL PATTERNS TO BE DESIGNED. INSTALLED & TURNED OVER TO OWNER. THE BID SHALL BE BASED ON THE TILE MIX & PERCENTAGES, AS INDICATED IN THE PROJECT MANUAL.
- REFER TO REFLECTED CEILING PLANS, TOILET ROOM TILE PLANS, AND FINISHED FLOOR PLANS FOR ADDITIONAL FINISH INFORMATION.
- GENERAL CONTRACTOR SHALL PERFORM A BOND TEST IN ACCORDANCE WITH MANUFACTURERS SPECIFICATIONS PRIOR TO INSTALLATION OF NEW V.C.T. FLOORING.
- CONTRACTOR SHALL INSTALL PLANIPATCH PLUS BY 'MAPEI' OR APPROVED EQUAL. OVER SUBSTRATE AND/OR CONCRETE SLAB TO PROVIDE A FLOOR SURFACE IN ACCORDANCE WITH MANUFACTURERS WRITTEN INSTRUCTIONS AND AS SPECIFIED FOR INSTALLATION OF NEW FINISH FLOOR MATERIALS.

PRIME CONTRACTOR TO PROVIDE ALL REQUIRED SADDLES, THRESHOLDS, REDUCER STRIPS, TRANSITION STRIPS AND/OR FLAT PLATES AS REQUIRED TO PROVIDE A FINISHED, ADA COMPLIANT TRANSITION AT NUMEROUS FLOORING TRANSITIONS AND TERMINATIONS.

TYPICAL MOLDING NOTES

- COORDINATE DEMOLITION AND PROPOSED DRAWINGS FOR EXTENT OF MOLDING REPLACEMENT IN THE EXISTING BUILDING. ALL MOLDING COMPONENTS AND PROFILES ARE INDICATED FOR REFERENCE ONLY.
- EXISTING TRIM SHALL BE MAINTAINED WHERE INDICATED. WHERE NEW TRIM SHALL MATCH THE EXISTING TO REMAIN, THE SIZE AND PROFILE SHALL MATCH THE EXISTING - SPECIES MAY VARY.
- CONTRACTOR SHALL PROVIDE SOLID BLOCKING AS REQUIRED TO SUPPORT ALL MOLDINGS AND TRIM WHETHER EXPLICITLY NOTED/SHOWN OR NOT.
- ALL MOLDINGS TO BE EITHER MAPLE OR POPLAR AS SPECIFIED. ALL MOLDINGS SHALL BE PAINTED - COLOR BY ARCHITECT.
- REFER TO SPECIFICATION SECTION 09900 FOR ADDITIONAL INFORMATION REGARDING PAINT FOR NEW/EXISTING MOLDINGS, PAINT FOR NEW/EXISTING PLASTER, CAULKING, REQUIRED PREPARATION WORK, AND APPLICATION PROCEDURES.

GYPSUM BOARD FINISHING

GENERAL CONTRACTOR SHALL CONFORM TO THE REQUIREMENTS OF GYPSUM ASSOCIATION TRADE PUBLICATION GA-214-96. RECOMMENDED LEVELS OF GYPSUM BOARD FINISH & 3.06 OF SPECIFICATION SECTION 09250.

LEVEL 0 - FOR USE IN TEMPORARY CONSTRUCTION, OR WHERE FINAL FINISH/DECORATION HAS NOT BEEN DETERMINED.

LEVEL 1 - FOR USE AT PLENUM AREAS, ABOVE CEILING, IN ATTICS & IN AREAS WHERE THE ASSEMBLY WOULD GENERALLY BE CONCEALED OR IN BUILDING CORRIDORS & OTHER AREAS NOT NORMALLY OPEN TO THE PUBLIC VIEW.

LEVEL 2 - FOR USE AT LOCATIONS WHERE WATER-RESISTANT GYPSUM BOARDING BOARD IS INSTALLED AS A TILE SUBSTRATE AND FOR USE IN GARAGES, WAREHOUSE STORAGE OR OTHER SIMILAR AREAS WHERE SURFACE APPEARANCES ARE NOT OF PRIMARY CONCERN.

LEVEL 3 - FOR USE IN APPEARANCE AREAS THAT ARE TO RECEIVE HEAVY OR MEDIUM TEXTURE FINISHES BEFORE FINAL PAINTING, OR WHERE HEAVY - GRADE WALL COVERINGS ARE TO BE APPLIED AS THE FINAL DECORATION.

LEVEL 4 - FOR USE WHERE LIGHT TEXTURE OR WALL COVERINGS ARE TO BE APPLIED, OR WHERE ECONOMY IS OF THE ARCHITECT'S CONCERN.

LEVEL 5 - FOR USE WHERE GLOSS, SEMI-GLOSS, ENAMEL OR NON-TEXTURED FLAT PAINTS ARE SPECIFIED, OR WHERE SEVERE LIGHTING CONDITIONS OCCUR (IN THE OPTION OF THE ARCHITECT.)

REV.	DATE	ITEM
	02/02/23	BID ADDENDUM #1

NOTICE

THESE DRAWINGS ARE BASED ON CONSTRUCTION DRAWINGS NOT PREPARED BY BBS ARCHITECTS, LANDSCAPE ARCHITECTS AND ENGINEERS, P.C. AND THEREFORE, MAY NOT REPRESENT THE CONDITIONS AS CONSTRUCTED AT THE TIME. ALL EXISTING CONDITIONS AS SHOWN ARE REPRESENTED. AS SUGGESTIVE INFORMATION AS THEY MAY NOT HAVE BEEN BUILT AND OBTAINED FROM THE ORIGINAL DOCUMENTS OR FROM THE OWNER'S INFORMATION.

BEDFORD CENTRAL SCHOOL DISTRICT
PHASE 1A - BOND IMPROVEMENTS
FOX LANE MIDDLE SCHOOL
632 S BEDFORD RD, BEDFORD, NY 10506

PROJECT

FINISH PLAN AND SCHEDULE

DRWG. BY: C.M.
CHK. BY: G.E.O.

THIS DRAWING, PREPARED FOR THE SPECIFIC PROJECT INDICATED IS AN INSTRUMENT OF SERVICE AND THE PROPERTY OF BBS ARCHITECTS, LANDSCAPE ARCHITECTS AND ENGINEERS, P.C. REPRODUCTION OR ANY USE OF THIS DRAWING FOR ANY OTHER PROJECT IS PROHIBITED. ANY ALTERATION OR REPRODUCTION OF THIS DOCUMENT IS ALSO PROHIBITED WITHOUT THE WRITTEN CONSENT OF THE ARCHITECT OR ENGINEER.

BBS
ARCHITECTS
LANDSCAPE ARCHITECTS
ENGINEERS

BRANCH PROJECT CONTACT: 244 EAST MAIN STREET
187 WOLF ROAD, STE. 205 PATCHOGUE
ALBANY, NEW YORK 11772
NEW YORK 12205 T. 631.475.0349
T. 518.621.7650 F. 631.475.0361

www.bbsarchitect.com

SED NO. 66-01-02-06-0-007-011

DISTRICT BEDFORD CENTRAL SCHOOL DISTRICT

PROJECT PHASE 1A - BOND IMPROVEMENTS

DWG TITLE FINISH PLAN AND SCHEDULE

SCALE: AS NOTED
DATE:
BID PAU DATE: 2/10/2023 9:25:01 AM
FILE NO. 22-225B

A9.01 FLMS

1 SHELTER FINISH ELEVATION

SCALE: 1/4" = 1'-0"

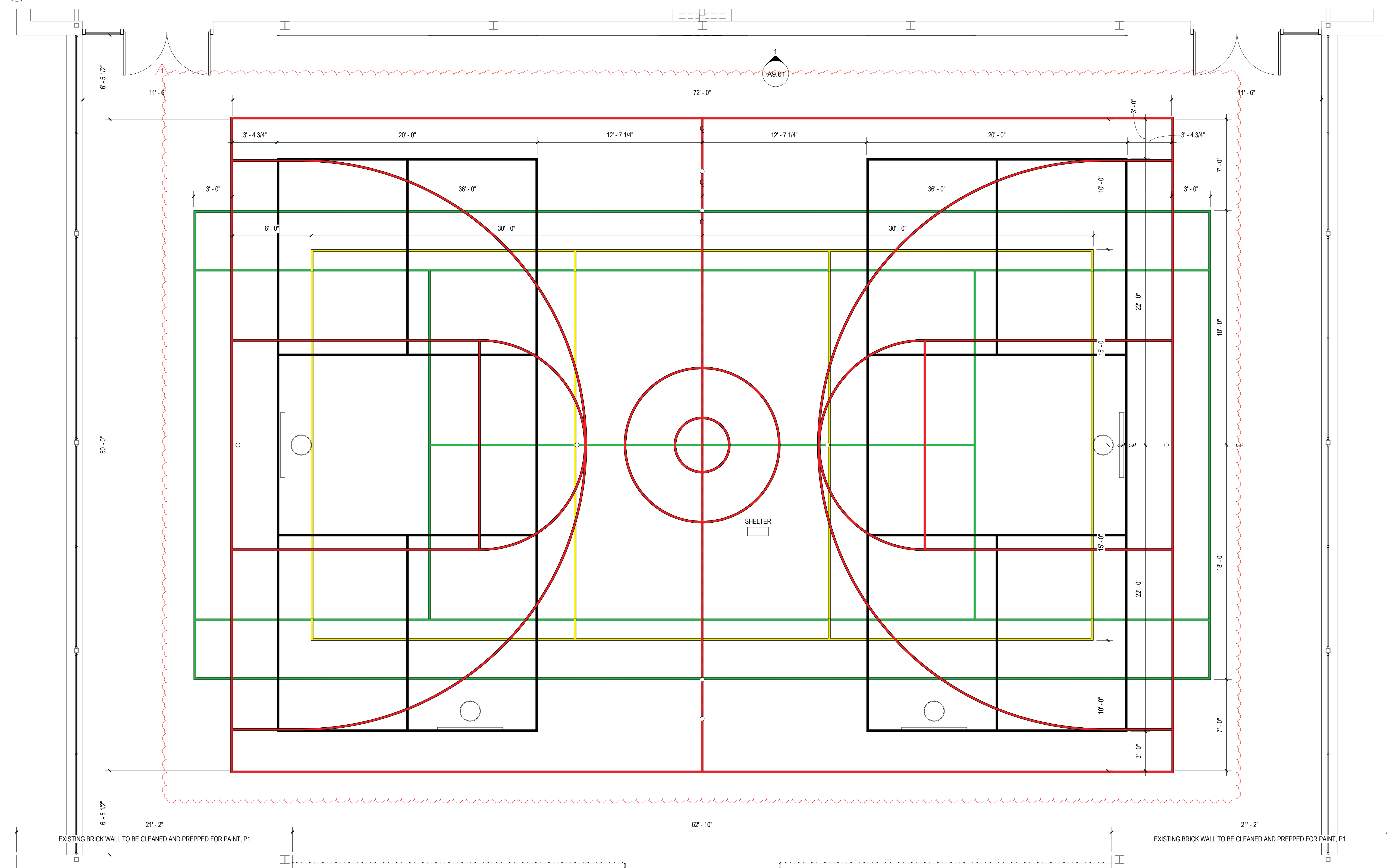

2 SHELTER FINISH PLAN

SCALE: 1/4" = 1'-0"

ABBREVIATIONS:

ACT.....ACOUSTIC CEILING TILE
CPT.....CARPET
C.M.U.....CONCRETE MASONRY UNIT
CONC.....CONCRETE

CWT.....CERAMIC WALL TILE
EPOXY.....EPOXY TERRAZZO
GTW.....GLAZED TILE WAINSCOT
GYP.....GYPSUM BOARD

MS.....MARBLE SADDLE (ADA)
NA.....NOT APPLICABLE
NIC.....NOT IN CONTRACT
PCB.....PORCELAIN TILE COVE BASE

PFT.....PORCELAIN FLOOR TILE
PLAST.....PLASTER
RB.....RUBBER COVE BASE
RF.....RUBBER FLOORING

RT.....RUBBER TILE
TERR.....TERRAZZO
VCT.....VINYL COMPOSITION TILE
VET.....VINYL ENHANCED TILE

VINYL.....SLIP-RESISTANT FLOORING
WD.....WOOD
WM.....WALK OFF MAT

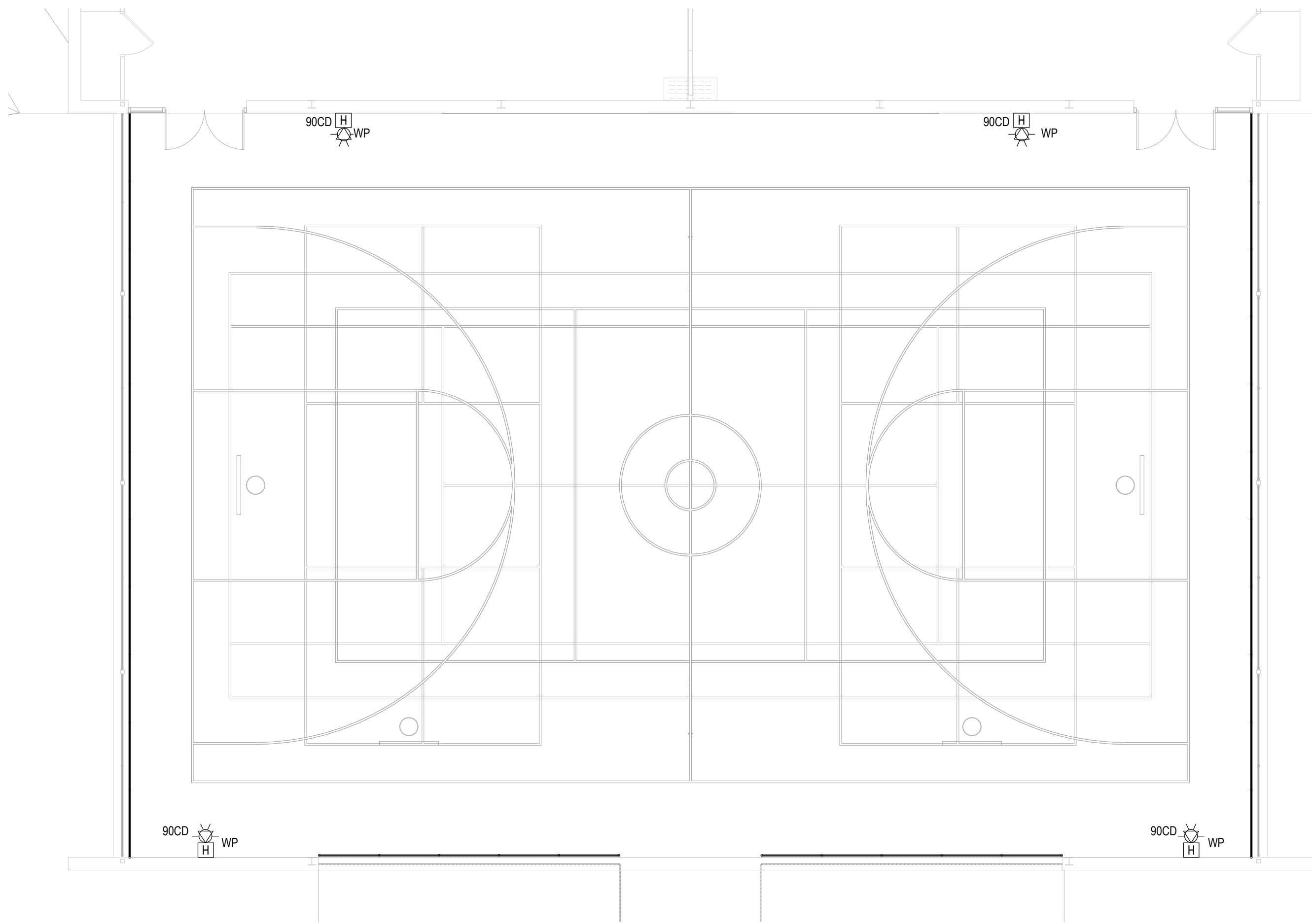

3 PROPOSED FIRE ALARM PLAN
SCALE: 1/8" = 1'-0"

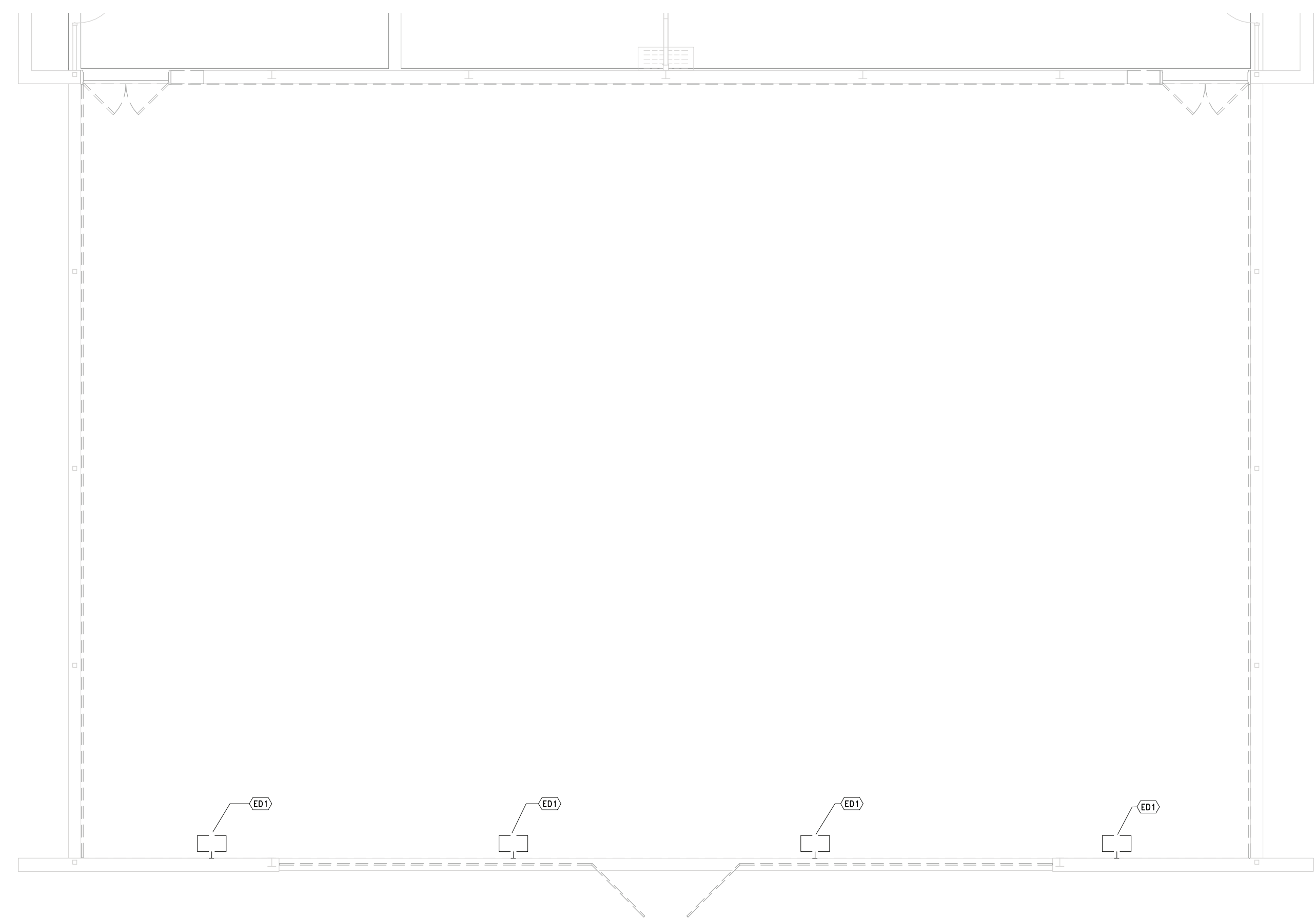

1 DEMOLITION PLAN - GYMNASIUM
SCALE: 1/8" = 1'-0"

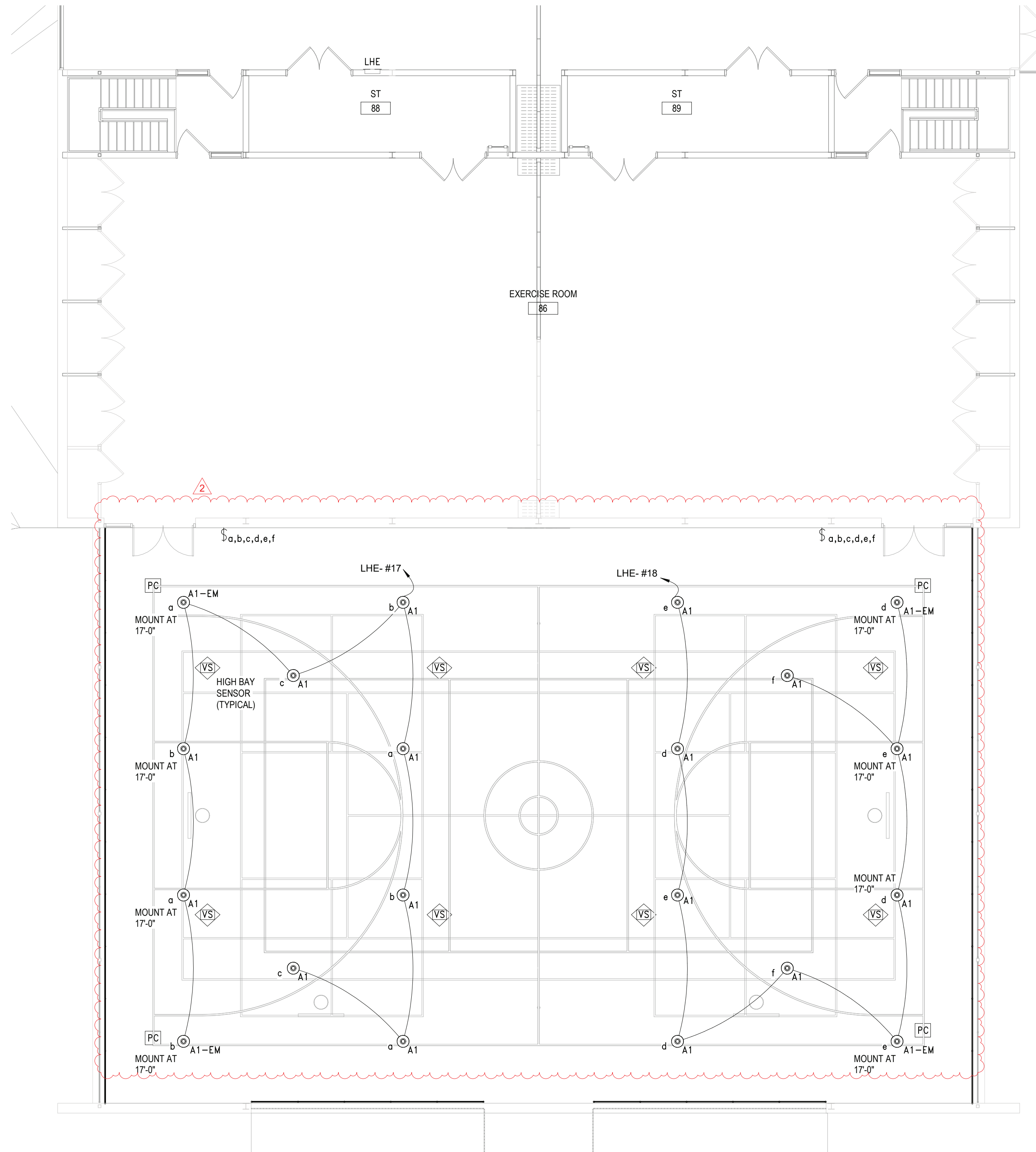

2 PROPOSED SHELTER PLAN
SCALE: 1/8" = 1'-0"

LIGHTING FIXTURE SCHEDULE						
TAG	DESCRIPTION	MANUFACTURER	CATALOG NUMBER	WATTAGE / CCT / LAMP / CRI	VOLTAGE	REMARKS
A1	GYM LED ROUND HIGH BAY WITH DLC LISTING AND IP65 RATING.	ILP - RB4 SERIES	RB4-2BL-U-50-FRL	193W/3500/LED/80+	UNV	MOUNT AT 23'-0" AFF UON
A1-EM	SAME AS A1 WITH EMERGENCY BATTERY OPTION	ILP - RB4 SERIES	RB4-2BL-U-50-FRL-EM/D	193W/3500/LED/80+	UNV	MOUNT AT 23'-0" AFF UON

Branch Panel: WELL PANEL													
Location: Supply From: Mounting: SURFACE				Volts: 120/208 Wye Phases: 3 Wires: 4				A.I.C. Rating: Mains Type: MLO Mains Rating: 100 A					
CKT	Circuit Description	Trip	Poles	A		B		C		Poles	Trip	Circuit Description	CKT
1	WELL (ER)	40 A	2	0 VA	0 VA					3	30 A	EXISTING CIRCUIT	2
3	--	--	--			0 VA	0 VA			--	--	--	4
5	SOFTBALL RECET/BOARD (ER)	20 A	1					0 VA	0 VA	--	--	--	6
7	TIME CLOCK (ER)	20 A	1	0 VA	1440 VA					1	20 A	FIELD RECEPT (NOTE 1)	8
9	OUTLET (ER)	20 A	1			0 VA							10
11													12
13													14
15													16
17													18
Total Load:				1440 VA		0 VA		0 VA					
Total Amps:				12 A		0 A		0 A					
Notes: 1. PROVIDE CIRCUIT BREAKER TO MATCH PANEL'S TYPE AND AIC RATING													

Branch Panel: LHE										
Location: Supply From: Mounting: SURFACE				Volts: 480/277 Wye Phases: 3 Wires: 4				A.I.C. Rating: Mains Type: MLO Mains Rating: 100 A		
CKT	Circuit Description	Trip	Poles	A	B	C	Poles	Trip	Circuit Description	CKT
1	GYM LTG (ER)	20 A	1	0 VA	0 VA		1	20 A	GYM LTG (ER)	2
3	GYM LTG (ER)	20 A	1		0 VA	0 VA		1	GYM LTG (ER)	4
5	SMALL GYM BOYS SIDE (ER)	20 A	1			0 VA	0 VA	1	SMALL GYM GIRLS SIDE (ER)	6
7	SHELTER (ER)	20 A	1	0 VA	0 VA			1	SHELTER (ER)	8
9	EXISTING CKT	20 A	1		0 VA	0 VA		3	EXISTING CKT	10
11	EXISTING CKT	20 A	1			0 VA	0 VA	--	--	12
13	EXISTING CKT	20 A	1	0 VA	0 VA		--	--	--	14
15	EXISTING CKT	20 A	1		0 VA	0 VA		1	EXISTING CKT	16
17	NEW GYM LTG (NOTE 1)	20 A	1			2100 VA	2100 VA	1	NEW GYM LTG (NOTE 1)	18
19										20
21										22
23										24
25										26
27										28
29										30
Total Load:				0 VA			4200 VA			
Total Amps:				0 A		0 A	15 A			
Notes: 1. PROVIDE CIRCUIT BREAKER TO MATCH PANEL'S TYPE AND AIC RATING										

SHEET NOTES	
A.	FIELD COORDINATE ROUTING OF ALL FEEDERS AND BRANCH CIRCUITS.
B.	ALL PENETRATIONS THROUGH FIRE RATED WALLS AND FLOORS SHALL BE PROPERLY FIRE-STOPPED.
C.	REFER TO LIGHTING FIXTURE SCHEDULE ON DWG E601.
D.	ALL PROPOSED EMERGENCY EXIT LIGHTING SHALL BE CONNECT TO LOCAL LIGHTING CIRCUIT AHEAD OF ALL SWITCHING DEVICES. UTILIZE (2) #12, #12G, IN 3/4" EMT CONDUIT. EMERGENCY LIGHTING SHALL REMAIN ON AS NIGHT LIGHTS.
KEY NOTES	
ED1	DISCONNECT AND REMOVE LIGHTING FIXTURES AND ALL ASSOCIATED CONTROLS AS INDICATED. PULL BACK AND REMOVE ALL ASSOCIATED BRANCH CIRCUIT CONDUIT AND WIRING TO SOURCE PANEL LOCATION.

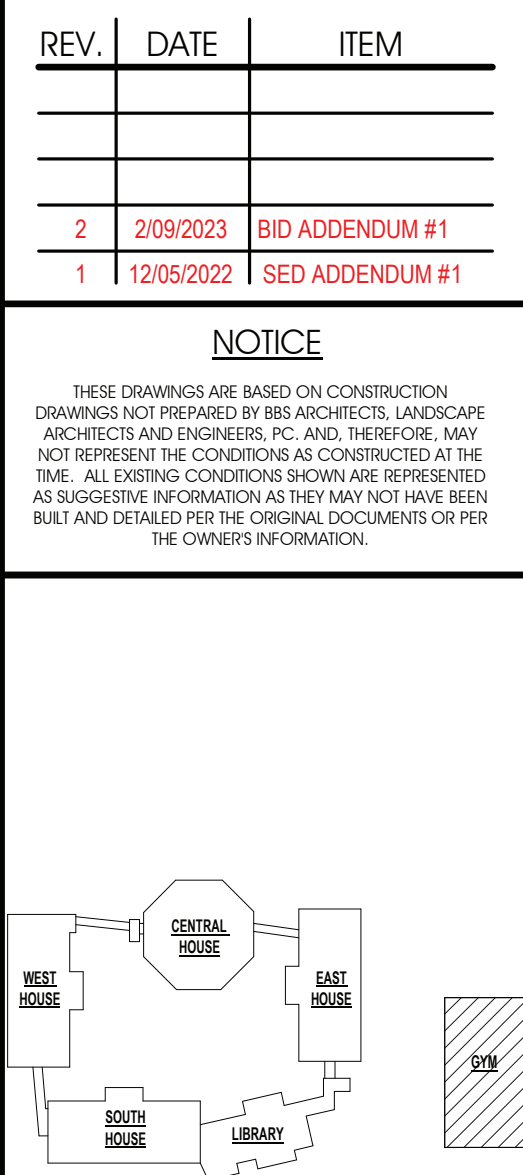

KEY PLAN
NO SCALE

PROJECT
BEDFORD CENTRAL SCHOOL DISTRICT
PHASE 1A - BOND IMPROVEMENTS
FOX LANE MIDDLE SCHOOL
632 S BEDFORD RD, BEDFORD, NY 10506
DWG TITLE
GYM LIGHTING PLAN

DRWG. BY: EEA
CHK. BY: EEA

THIS DRAWING, PREPARED FOR THE SPECIFIC PROJECT INDICATED IS AN INSTRUMENT OF SERVICE AND THE PROPERTY OF BBS ARCHITECTS, LANDSCAPE ARCHITECTS AND ENGINEERS, P.C. REPRINTER OR ANY USE OF THIS DRAWING FOR ANY OTHER PROJECT IS PROHIBITED. ANY ALTERATION OR REPRODUCTION OF THIS DOCUMENT IS ALSO PROHIBITED WITHOUT THE WRITTEN CONSENT OF THE ARCHITECT OR ENGINEER.

BBS
ARCHITECTS
LANDSCAPE ARCHITECTS
ENGINEERS
BRANCH PROJECT CONTACT
187 WOLF ROAD, STE. 205
ALBANY
NEW YORK 12205
T: 518.621.7650
244 EAST MAIN STREET
PATCHOGUE
NEW YORK 11772
T: 631.475.0349
F: 631.475.0361
www.bbsarchitecture.com

SED. NO. 66-01-02-06-0-007-011
DISTRICT BEDFORD CENTRAL SCHOOL DISTRICT
PROJECT PHASE 1A - BOND IMPROVEMENTS
DWG TITLE GYM LIGHTING PLAN
SCALE: AS NOTED
DATE: 2/9/2023
BID PAU DATE: -
FILE NO. 22-225B

E1.01 FLMS

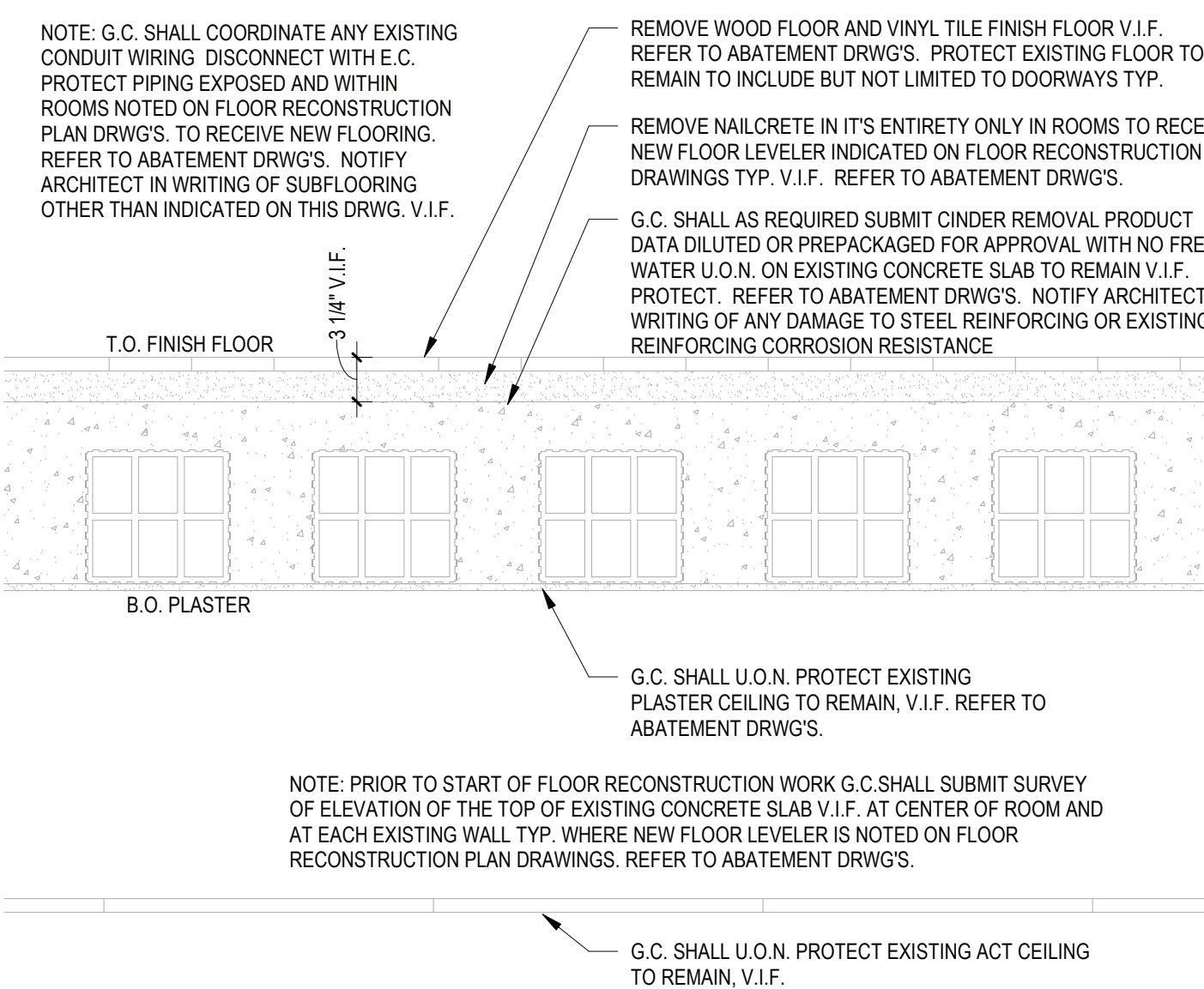

3 FIRST FLOOR PARTIAL DEMO PLAN
SCALE: 1/4" = 1'-0"

GENERAL REMOVAL NOTES:		REV.	DATE	ITEM
1. THE GENERAL CONTRACTOR IS RESPONSIBLE FOR ALL DEMOLITION AND REMOVAL, UNLESS OTHERWISE NOTED. MECHANICAL, ELECTRICAL AND PLUMBING CONTRACTORS SHALL BE RESPONSIBLE FOR ALL DISCONNECTS. G.C. TO COORDINATE WITH M.C. P.C. AND E.C. REFER TO M.C. FOR GENERAL DEMOLITION DRAWINGS FOR ADDITIONAL INFORMATION AND DEMOLITION SCOPE BY GENERAL CONTRACTOR NOT SHOWN THIS DWG. TYPICAL FOR ALL AREAS OF INTERIOR DEMOLITION AND REMOVAL.		1	02/09/2023	BID ADDENDUM #1
2. IT SHALL BE NOTED THAT G.C. SHALL BE RESPONSIBLE TO OPEN UP ALL WALLS (JOINT OR FRAME) AND ALL FLOORS (CONCRETE) AS MAY BE REQUIRED FOR THE P.C. TO REPAIR THEIR WORK. THE G.C. SHALL BE RESPONSIBLE TO TEMPORARILY DISCONNECT THE WALLS AND ALL FLOORS AND FLOORS IN SIZE/COURSE THICKNESS AND TYPES TO MATCH EXIST. ADJACENT AREAS.				
3. NOTE: CABSINET AND FURNITURE REMOVALS MAY BE BASE CABINETS, COUNTERS, WALL CABINETS, SHELVING, BUILT IN CASEWORK, RESTROOM TOILET STORAGE CABINETS OR APPLIANCES. REFER TO REMOVAL ALL LOOSE FURNISHINGS AND FURNITURE MATERIAL PRIOR TO START OF WORK.				
4. G.C. SHALL REMOVE ALL V.P. MASTIC AND BASE BOARD, AND/OR LEAD CONTAINING CONSTRUCTION MATERIALS. REFER TO ASBESTHOSIS/LEAD ANALYSIS AND INSPECTION REPORTS FOR ADDITIONAL INFORMATION.				
5. ALL REMOVALS OF EXISTING TOILETS WHICH ARE AFFIXED TO V.P. SHALL BE TREATED AS AN ASBESTHOSIS/LEAD ITEM AND SHALL CONFORM TO REMOVAL PROCEDURES AND REQUIREMENTS.				
6. G.C. SHALL SURVEY WALLS, FLOORS, ROOF, ETC. UNLESS OTHERWISE NOTED. REFER TO M.C.P. DRAWINGS FOR LOCATIONS, DESCRIPTIONS AND RESPONSIBILITIES.				
7. G.C. SHALL PATCH, REPAIR, OR REPAIR DAMAGE CAUSED BY EXIST. FLOOR WALLS, ROOF, ETC. SHOWN TO REMAIN AS A RESULT OF DEMOLITION TO PRIOR CONDITION OR MATCH ADJACENT NEW CONSTRUCTION.				
8. G.C. SHALL VERIFY ALL REMOVALS VS. OWNER'S REPRESENTATIVE, OWNER, AND M.C. P.C. OR E.C. PRIOR TO COMMENCEMENT.				
9. NOTED: FLOORING DEMOALS MAY BE V.C.T., CARPET OR TERRAZZO. NOTED: CEILING REMOVALS MAY BE CONCEALED IN THE SYSTEM, ACoustICAL, TILED OR DITIAL, GYPSUM AND FRAMING OR PLASTER IN SUPPORT FRAMING. NOTED: WALL REMOVALS MAY BE DRY, W/ V.P. FRAMING, C.A.T. ONLY OR APPLIED FINISHES. BRICK, OPERABLE PARTITIONS, TRUSS SUPPORTS AND ALL EXIST. WALLS MOUNTED CONSID. W/ V.P. OR TACK OR AND NOT MOUNTED SHALL BE REMOVED.				
10. IN ALL AREAS OF FLOORING DEMOALS, THE G.C. SHALL BE RESPONSIBLE TO COMPLETELY FLASH/PATCH THE EXIST. FLOOR SURFACE, IN PREPARATION OF INSTALLATION OF NEW FLOORING. G.C. SHALL FLASH PATCH THE SURFACE WITH "MASON'S" OF FLEATHER, FRANK OR APPROVED EQUAL. FLOOR SURFACES SHALL BE SMOOTH, FREE OF DEPRESSION, BUMPS, INCONVENIENCES - UNLESS TO A TOLERANCE OF A MINIMUM OF 1/4" IF AND AS SPECIFIED BY THE FLOORING MANUFACTURERS (LOOKING AT INSTALLATION SPECIFICATIONS). THE G.C. SHALL BE RESPONSIBLE TO MAKE ANY NECESSARY CORRECTIONS TO THE FLOOR SUBSTRATE AS MAY BE DEEMED NECESSARY BY THE ARCHITECT. AT NO ADDITIONAL COST TO THE OWNER.				
DEMOLITION LEGEND:				
EXISTING CONSTRUCTION TO BE REMOVED				
POTENTIAL SURFACES				
ROOM				
222				
ROOM NAME AND NUMBER				
DEMOLITION KEY NOTES:				
(COORDINATE WITH ASBESTOS, LEAD AND PCB ABATEMENT TESTING REPORTS, ATTACHED TO THE PROJECT MANUAL, PRIOR TO COMMENCE ANY REMOVALS)				
1. REMOVE EXISTING SPORTS FLOOR/PAVE SYSTEMS IN THEIR ENTIRETY - PRESERVE FLOOR FOR RENOVATION BY G.C. ON NEW C.T.				
2. REMOVE EXISTING FLOORING SYSTEMS IN THEIR ENTIRETY AND ENTIRELY REMOVE MOUNTED SPORTS FLOOR. REFER TO EXIST. FLOOR FOR NEW LEVELER. V.P. REMOVAL REQUIRED BY TRUCK, FIRST AND SECOND FLOOR. MOUNTED BASE FLOOR (END SECTION DETAIL, DRWG. A1.01) SHALL BE G.C.				
3. CLEAN BASEMENTS ACCORDING TO FLOOR LEVELER MANUFACTURER RECOMMENDATION AND, ENTIRELY REMOVE EXISTING SINK AND FACET AND TOILET FOR RENOVATION. V.P. REMOVAL REQUIRED BASE AS REQUIRED AND VERIFY WITH ALL CALIFORNIA LOCATION INFO AND ATTACHMENT INFO TO REMOVAL, NECESSARY FOR FLOOR RENOVATION. COORDINATE WITH REPORTS. REFER TO REMOVAL, NECESSARY LOCATION INFO FOR APPROVAL WITH FLOORING SYSTEM BOARD DRAWINGS.				
4. G.C. SHALL REMOVE AND STORE FOR REINSTALLATION ALL EXISTING COUNTERS, BASES AND BUILT IN BRASS CABINETS AND PLUMBING FUTURE CABINETS FOR FLOOR RENOVATION. V.P. REMOVAL REQUIRED BASE AS REQUIRED AND VERIFY WITH ALL CALIFORNIA LOCATION INFO AND ATTACHMENT INFO TO REMOVAL, NECESSARY FOR FLOOR RENOVATION. COORDINATE WITH REPORTS. REFER TO REMOVAL, NECESSARY LOCATION INFO FOR APPROVAL WITH FLOORING SYSTEM BOARD DRAWINGS.				
5. REMOVE EXISTING SELECTED WALLS IN THEIR ENTIRETY - PATCH/FOR PARENTHESIS REMAINING WALL TO ACCEPT NEW FINISHES - COORDINATE WITH CONTRACTORS FOR DISCONNECTS				
6. REMOVE EXISTING PORTION OF SELECTED WALL AS REQUIRED FOR NEW DOOR OR WINDOW AND ANCHORAGE FRAME SYSTEM. PATCH/FOR PARENTHESIS REMAINING WALL TO ACCEPT NEW FINISHES - COORDINATE WITH CONTRACTORS FOR DISCONNECTS				
7. REMOVE EXISTING WINDOW FRAMES IN THEIR ENTIRETY - PATCH/FOR PARENTHESIS WALL TO ACCEPT NEW FINISHES				
8. REMOVE EXISTING DOOR & FRAMES IN THEIR ENTIRETY - PATCH/FOR PARENTHESIS WALL TO ACCEPT NEW FINISHES				
9. NOTED: HAZARDOUS CONTAINING MATERIALS. REVIEW ABATEMENT REPORTS FOR ADDITIONAL INFO.				
PROJECT				
DRWG. BY: ED				
CHK. BY: GEO				
THE DRAWING, PREPARED FOR THE SPECIFIC PROJECT, IS NOTED TO BE AN INSTRUMENT OF SERVICE AND THE PROPERTY OF BBS ARCHITECTS, LANDSCAPE ARCHITECTS AND ENGINEERS, P.C. REPRODUCTION OR ANY USE OF THIS DRAWING FOR ANY OTHER PROJECT IS PROHIBITED. ANY ALTERATION OR REPRODUCTION OF THIS DOCUMENT IS ALSO PROHIBITED UNLESS THE ARCHITECT OR ENGINEER OF THE ARCHITECT OR ENGINEER.				
BBS				
ARCHITECTS				
LANDSCAPE ARCHITECTS				
ENGINEERS				
1837 HOLLY ROAD, STE. 205 ALBANY NEW YORK 12205 T: 518.621.7550				
244 EAST MAIN STREET PATROCH NEW YORK 11772 T: 631.475.2849 F: 631.475.0361				
www.BBSARCHITECTURE.COM				
SED No.				
66-01-02-06-006-015				
DISTRICT				
BEDFORD CENTRAL SCHOOL DISTRICT				
PROJECT				
PHASE 1 - BOND IMPROVEMENTS				
DWG TITLE				
FIRST FLOOR DEMOLITION PLANS				
SCALE:				
AS NOTED				
DATE:				
11/01/22				
BID PAY DATE:				
02/06/23				
FILE NO.				
22-229C				
A1.01				
MKES				

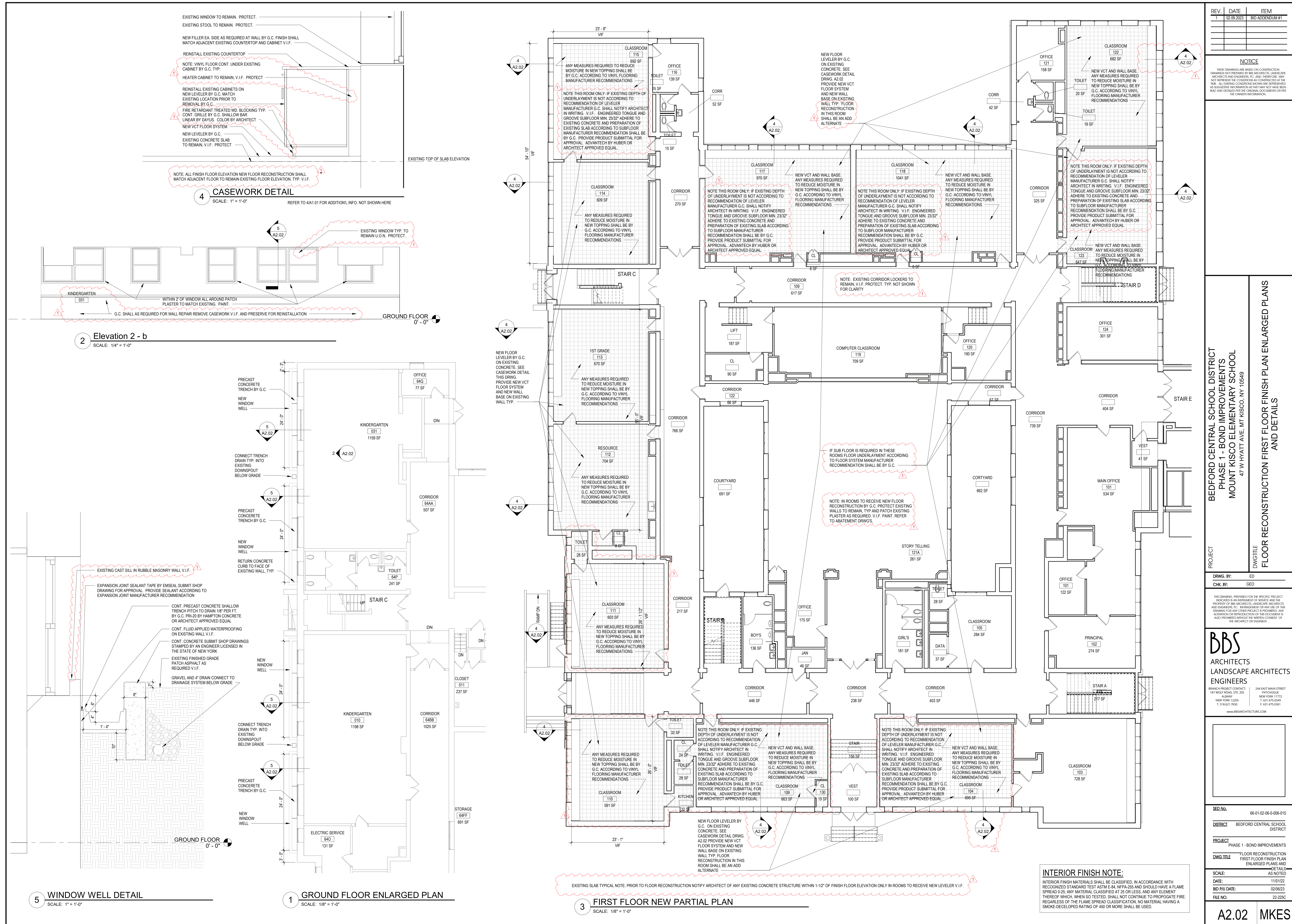

NOTICE

THESE DRAWINGS ARE BASED ON CONSTRUCTION DRAWINGS NOT PREPARED BY BBS ARCHITECTS, LANDSCAPE ARCHITECTS AND ENGINEERS, P.C. AND, THEREFORE, MAY NOT REPRESENT THE CONDITIONS AS CONSTRUCTED AT THE TIME. ALL EXISTING CONDITIONS SHOWN ARE REPRESENTED AS SUGGESTIVE INFORMATION AS THEY MAY NOT HAVE BEEN BUILT AND DETAILED PER THE ORIGINAL DOCUMENTS OR PER THE OWNER'S INFORMATION.

BEDFORD CENTRAL SCHOOL DISTRICT
 PHASE 1 - BOND IMPROVEMENTS
 MOUNT KISCO ELEMENTARY SCHOOL
 47 W HYATT AVE., MT KISCO, NY 10549

FLOOR RECONSTRUCTION SECOND FLOOR FINISH PLAN

PROJECT	DWG TITLE
---------	-----------

DRWG. BY: Author

CHK. BY: Checker

THIS DRAWING, PREPARED FOR THE SPECIFIC PROJECT INDICATED IS AN INSTRUMENT OF SERVICE AND THE PROPERTY OF BBS ARCHITECTS, LANDSCAPE ARCHITECTS AND ENGINEERS, P.C. INFRAINGEMENT OR ANY USE OF THIS DRAWING FOR ANY OTHER PROJECT IS PROHIBITED. ANY ALTERATION OR REPRODUCTION OF THIS DOCUMENT IS ALSO PROHIBITED WITHOUT THE WRITTEN CONSENT OF THE ARCHITECT OR ENGINEER.

BBS
ARCHITECTS
LANDSCAPE ARCHITECTS
ENGINEERS

BRANCH PROJECT CONTACT:
187 WOLF ROAD, STE. 205
ALBANY
NEW YORK 12205
T. 518.621.7650

244 EAST MAIN STREET
PATCHOGUE
NEW YORK 11772
T. 631.475.0349
F. 631.475.0361

SED No.	66-01-02-06-0-006-015
DISTRICT	BEDFORD CENTRAL SCHOOL DISTRICT
PROJECT	PHASE 1 - BOND IMPROVEMENTS
DWG TITLE	FLOOR RECONSTRUCTION SECOND FLOOR FINISH PLAN
SCALE:	AS NOTED
DATE:	11/01/22
BID P/U DATE:	02/06/23
FILE NO.	22-225C

A2.03	MKES
-------	------

