

DUE TO THE FACT THAT LOWER FLOOR IS BELOW GRADE - IN SOME AREAS EXTERIOR WALL NEED REPAIRS/REFINISHING DUE TO WATER INFILTRATION

RECONSTRUCT AREA WINDOW WELLS AT WEST SIDE FIRST FLOOR WINDOWS SEE DRWG A2.02

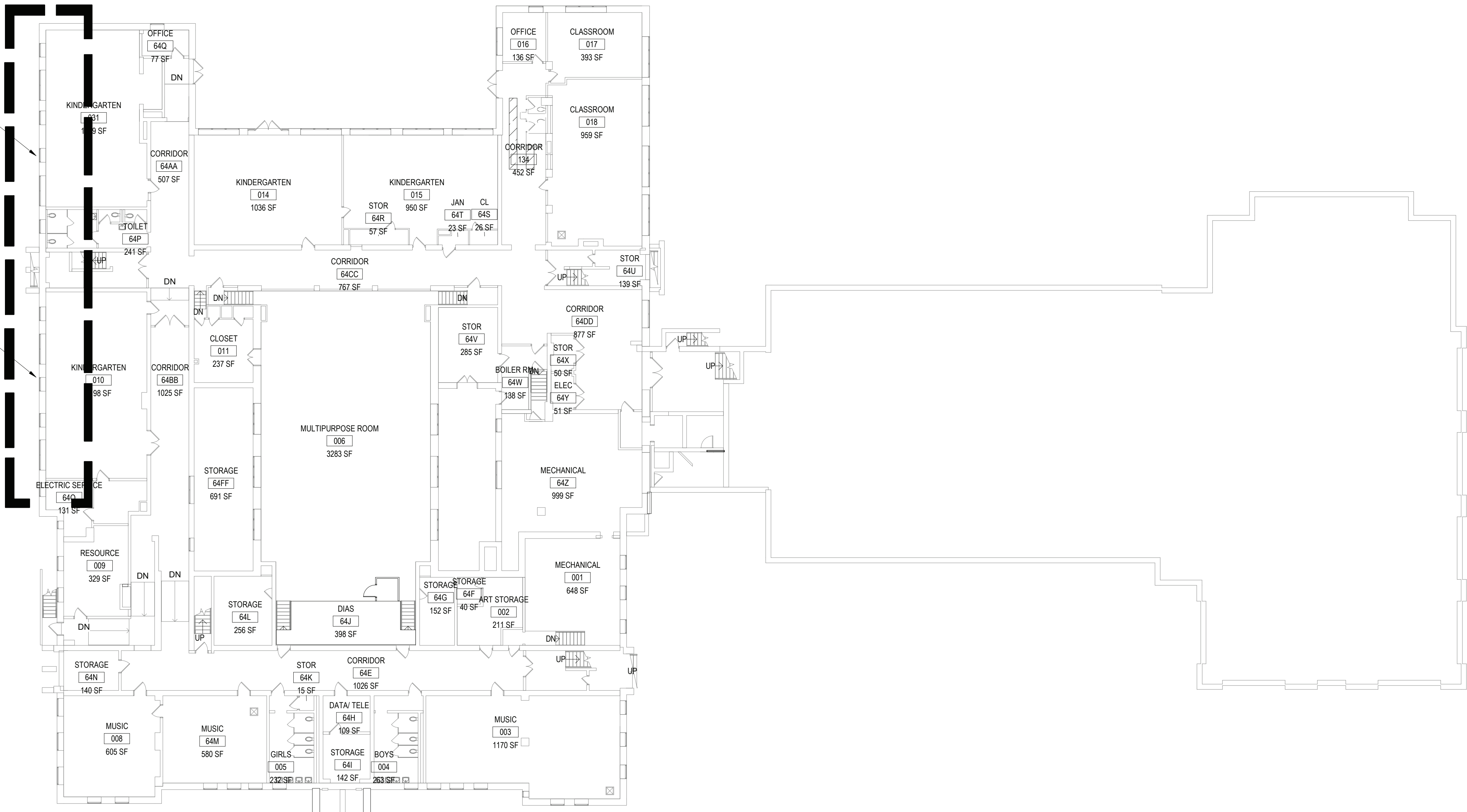

1 GROUND FLOOR KEY PLAN
SCALE: 1/16" = 1'-0"

PROPOSED INTERIOR FLOOR RECONSTRUCTION REFER TO A2.02 FOR ENLARGED PLANS

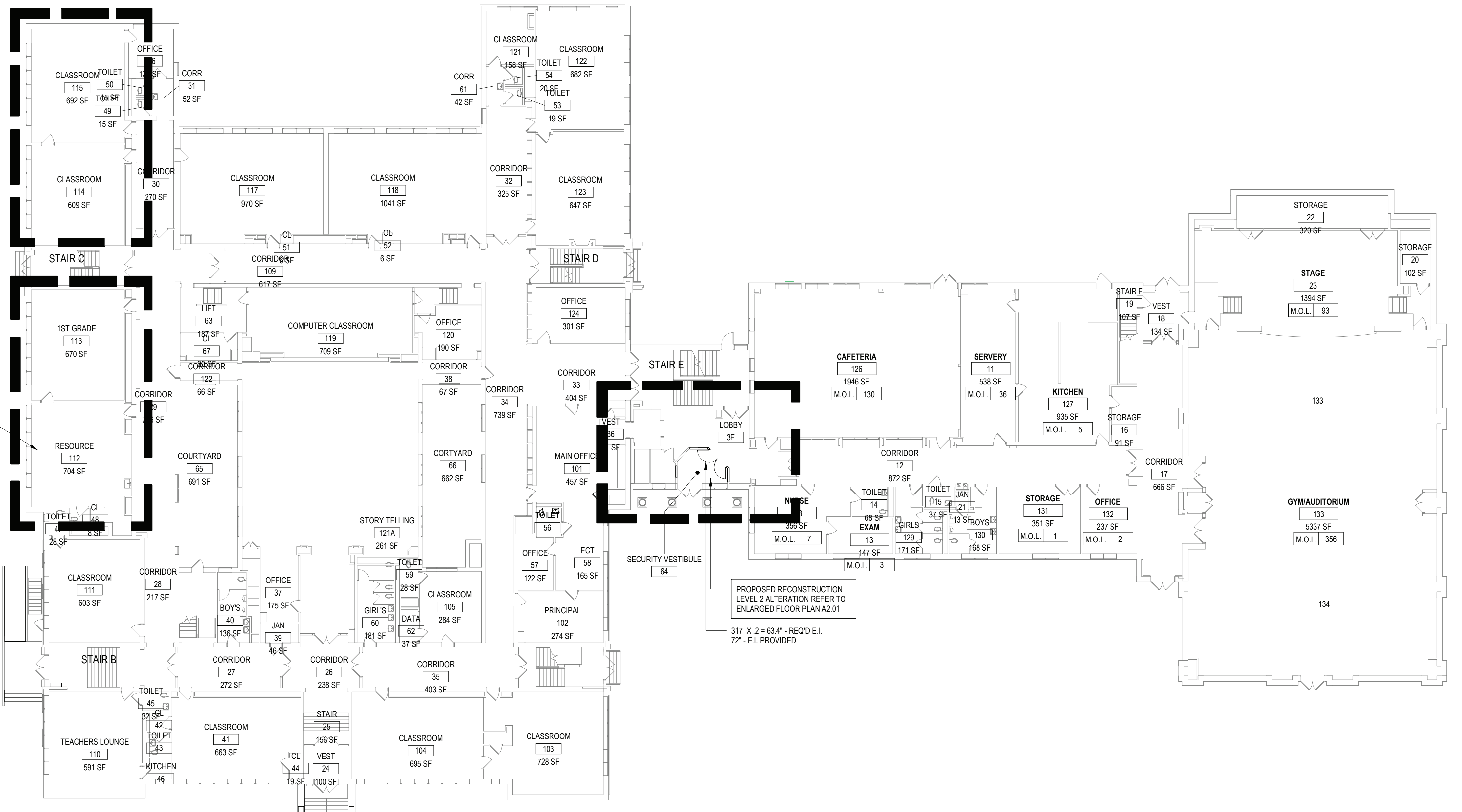

2 FIRST FLOOR KEY PLAN
SCALE: 1/16" = 1'-0"

REV.	DATE	ITEM

NOTICE

THESE DRAWINGS ARE BASED ON CONSTRUCTION DRAWINGS NOT PREPARED BY BBS ARCHITECTS, LANDSCAPE ARCHITECTS AND ENGINEERS, P.C. AND THEREFORE, MAY NOT REPRESENT THE CONDITIONS AS CONSTRUCTED AT THE TIME. ALL EXISTING CONDITIONS SHOWN ARE REPRESENTED, AS SUGGESTIVE INFORMATION AS THEY MAY NOT HAVE BEEN BUILT AND DETAIL FOR THE ORIGINAL DOCUMENTS OR FOR THE OWNER'S INFORMATION.

BEDFORD CENTRAL SCHOOL DISTRICT
PHASE 1 - BOND IMPROVEMENTS
MOUNT KISCO ELEMENTARY SCHOOL
47 W HYATT AVE, MT KISCO, NY 10549

GROUND FLOOR AND FIRST FLOOR KEY PLAN

PROJECT

DWG TITLE

DRWG. BY: ED
CHK. BY: GEO

THIS DRAWING, PREPARED FOR THE SPECIFIC PROJECT INDICATED IS AN INSTRUMENT OF SERVICE AND THE PROPERTY OF BBS ARCHITECTS, LANDSCAPE ARCHITECTS AND ENGINEERS, P.C. REPRINTER OR ANY USE OF THIS DRAWING FOR ANY OTHER PROJECT IS PROHIBITED. ANY ALTERATION OR REPRODUCTION OF THIS DOCUMENT IS ALSO PROHIBITED WITHOUT THE WRITTEN CONSENT OF THE ARCHITECT OR ENGINEER.

BBS
ARCHITECTS
LANDSCAPE ARCHITECTS
ENGINEERS
BRANCH PROJECT CONTACT: 244 EAST MAIN STREET
187 WOLF ROAD, STE. 205 PATCHOGUE, NEW YORK 11772
ALBANY NEW YORK 12205 T. 631.475.0349
T. 518.621.7650 F. 631.475.0361
www.bbsarchitecture.com

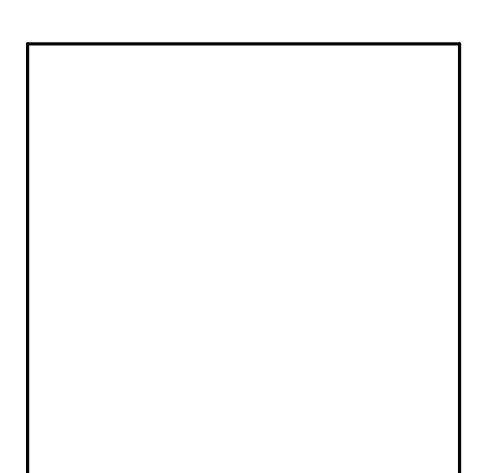

SED NO. 66-01-02-06-0-006-015
DISTRICT BEDFORD CENTRAL SCHOOL DISTRICT
PROJECT PHASE 1 - BOND IMPROVEMENTS
DWG TITLE GROUND FLOOR AND FIRST FLOOR KEY PLAN
SCALE: AS NOTED
DATE: 11/01/22
BID PAU DATE: 02/02/23
FILE NO. 22-225C

A0.01 MKES

REV.	DATE	ITEM

NOTICE

THESE DRAWINGS ARE BASED ON CONSTRUCTION DRAWINGS NOT PREPARED BY BBS ARCHITECTS, LANDSCAPE ARCHITECTS AND ENGINEERS, P.C. AND THEREFORE, MAY NOT REPRESENT THE CONDITIONS AS CONSTRUCTED AT THE TIME. ALL EXISTING CONDITIONS SHOWN ARE REPRESENTED AS SUGGESTIVE INFORMATION AS THEY MAY NOT HAVE BEEN BUILT AND SHOULD BE THE ORIGINAL DOCUMENTS OF THE OWNER'S INFORMATION.

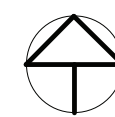

BEDFORD CENTRAL SCHOOL DISTRICT
PHASE 1 - BOND IMPROVEMENTS
MOUNT KISCO ELEMENTARY SCHOOL
47 W HYATT AVE, MT KISCO, NY 10549

SECOND FLOOR KEY PLAN

PROJECT

DWG TITLE

DRWG. BY: ED
CHK. BY: GEO

THIS DRAWING, PREPARED FOR THE SPECIFIC PROJECT INDICATED IS AN INSTRUMENT OF SERVICE AND THE PROPERTY OF BBS ARCHITECTS, LANDSCAPE ARCHITECTS AND ENGINEERS, P.C. REPRODUCTION OR ANY USE OF THIS DRAWING FOR ANY OTHER PROJECT IS PROHIBITED. ANY ALTERATION OR REPRODUCTION OF THIS DOCUMENT IS ALSO PROHIBITED WITHOUT THE WRITTEN CONSENT OF THE ARCHITECT OR ENGINEER.

BBS
ARCHITECTS
LANDSCAPE ARCHITECTS
ENGINEERS

BRANCH PROJECT CONTACT: 244 EAST MAIN STREET
187 WOLF ROAD, STE. 205 PATCHOGUE
ALBANY NEW YORK 11772
NEW YORK 12205 T. 631 475-0349
T. 518 621-7650 T. 631 475-0361

www.bbsarchitecture.com

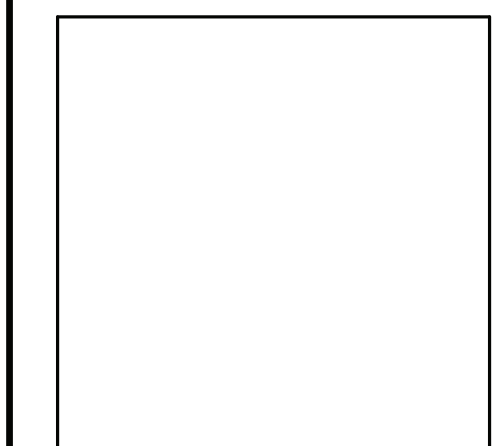

SERIAL NO. 66-01-02-06-0-006-015

DISTRICT BEDFORD CENTRAL SCHOOL DISTRICT

PROJECT PHASE 1 - BOND IMPROVEMENTS

DWG TITLE SECOND FLOOR KEY PLAN

SCALE: AS NOTED
DATE: 11/01/22
BID PAU DATE: 02/02/23
FILE NO. 22-225C

A0.02 MKES

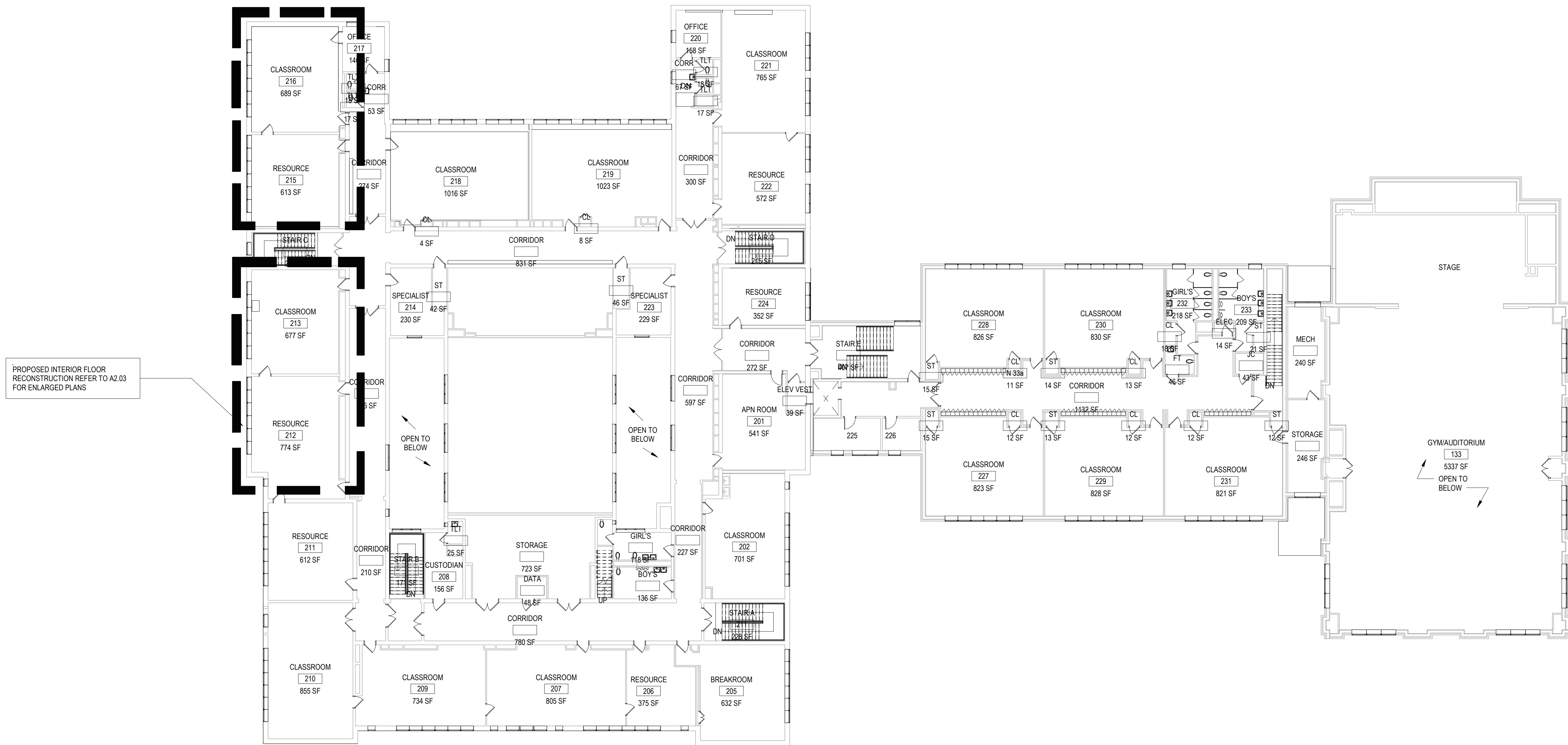

1 SECOND FLOOR KEY PLAN
SCALE: 1/16" = 1'-0"



2 FIRST FLOOR PARTIAL DEMO PLAN

SCALE: 1/4" = 1'-0"

A1 01 MKFS

SCALE: 1/4" = 1'-0"

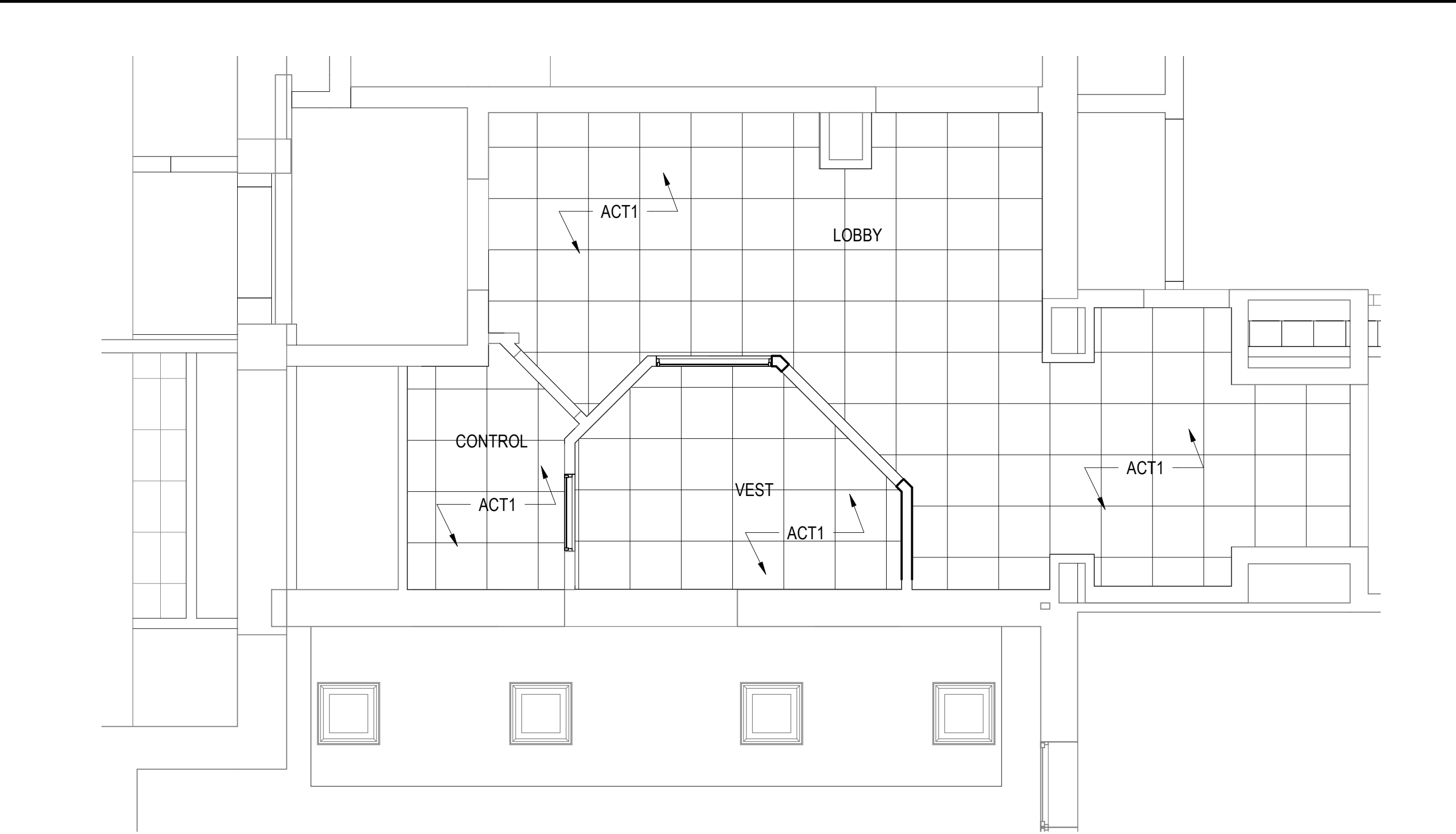

1 REFLECTED CEILING PLAN
SCALE: 1/4" = 1'-0"

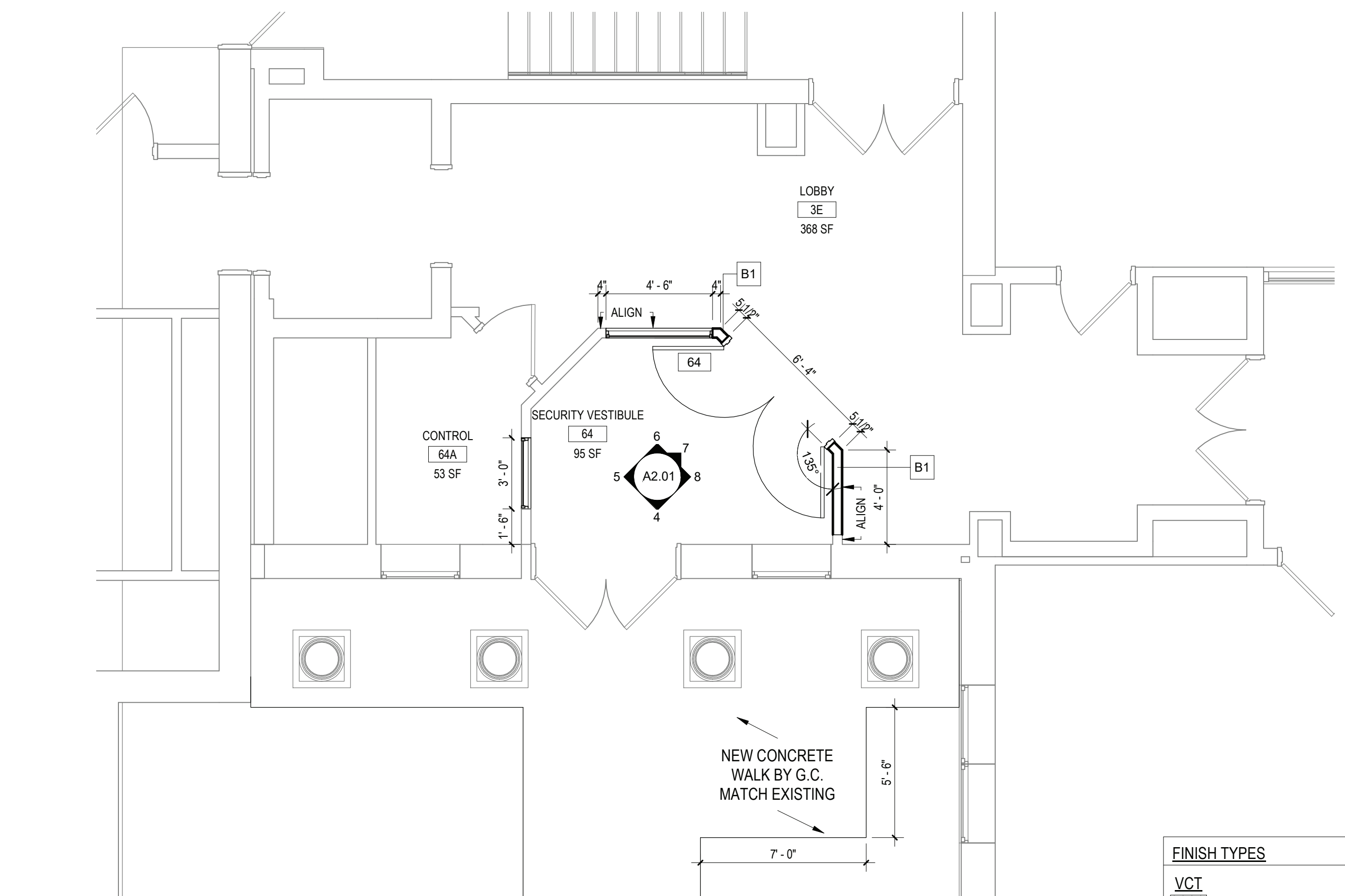

2 SECURITY VESTIBULE PARTIAL PLAN
SCALE: 1/4" = 1'-0"

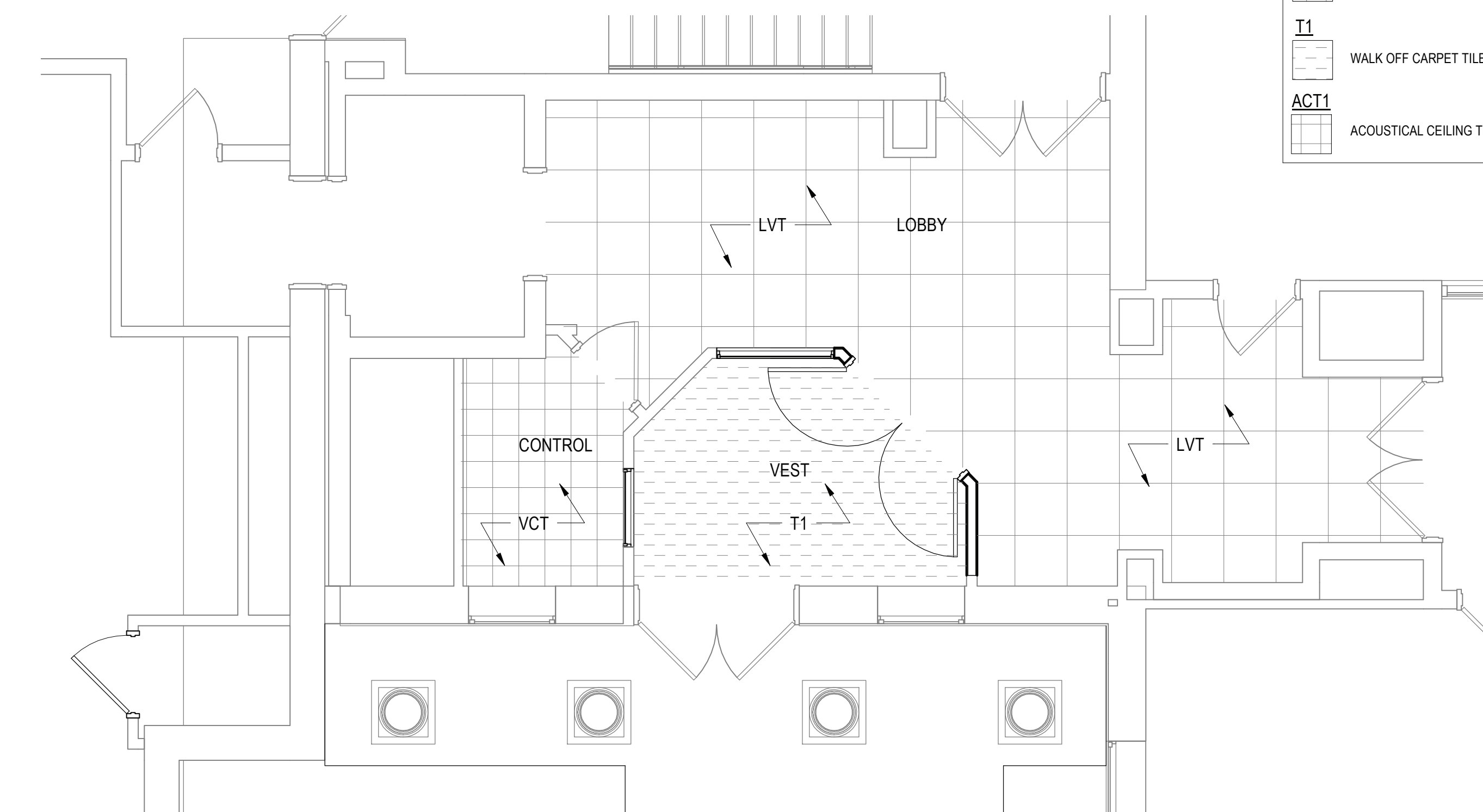

3 FIRST FLOOR FINISH PLAN
SCALE: 1/4" = 1'-0"

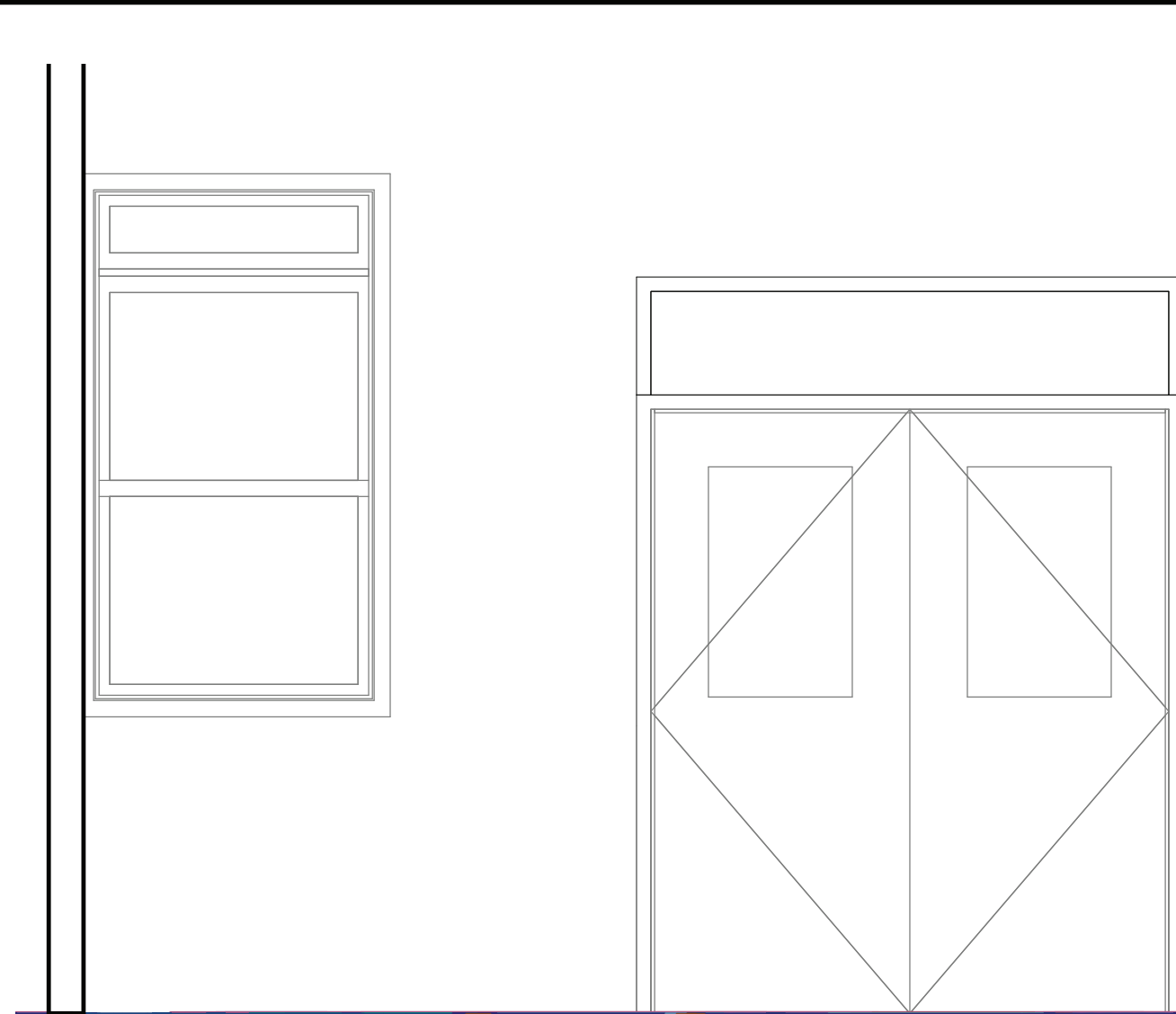

4 MAIN BUILDING ENTRY NEW ELEVATION
SCALE: 1/2" = 1'-0"

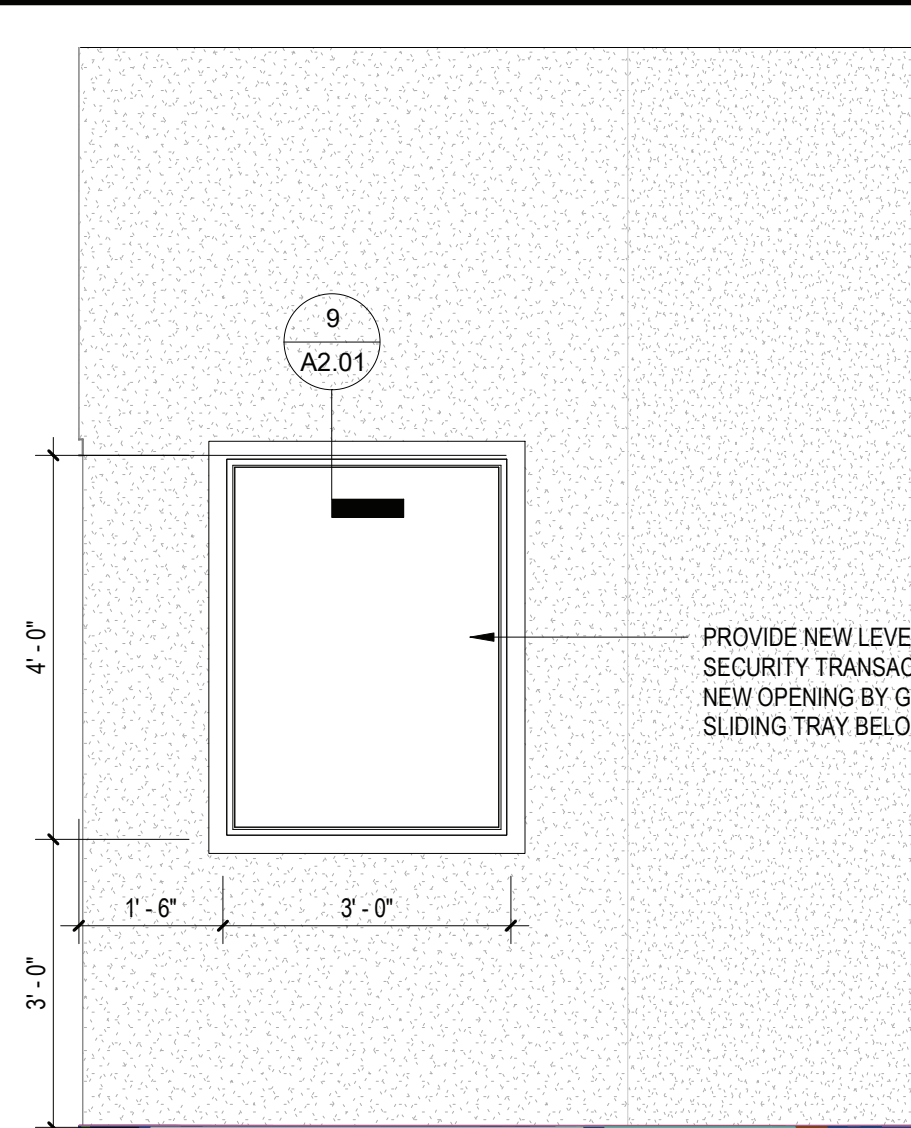

5 Elevation 1 - b
SCALE: 1/2" = 1'-0"

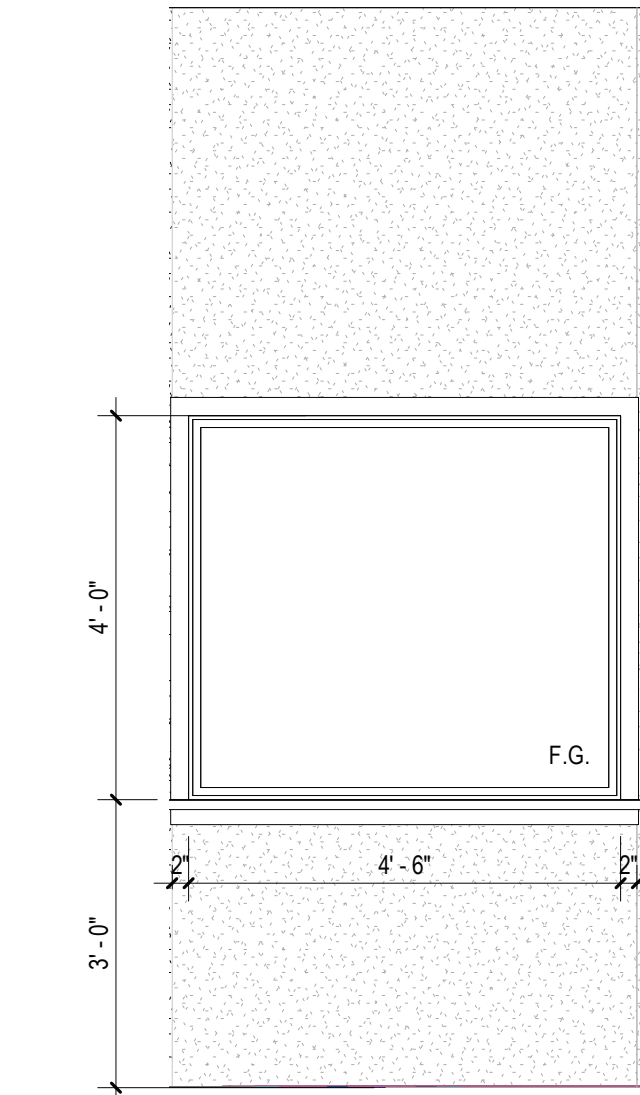

6 Elevation 1 - c
SCALE: 1/2" = 1'-0"

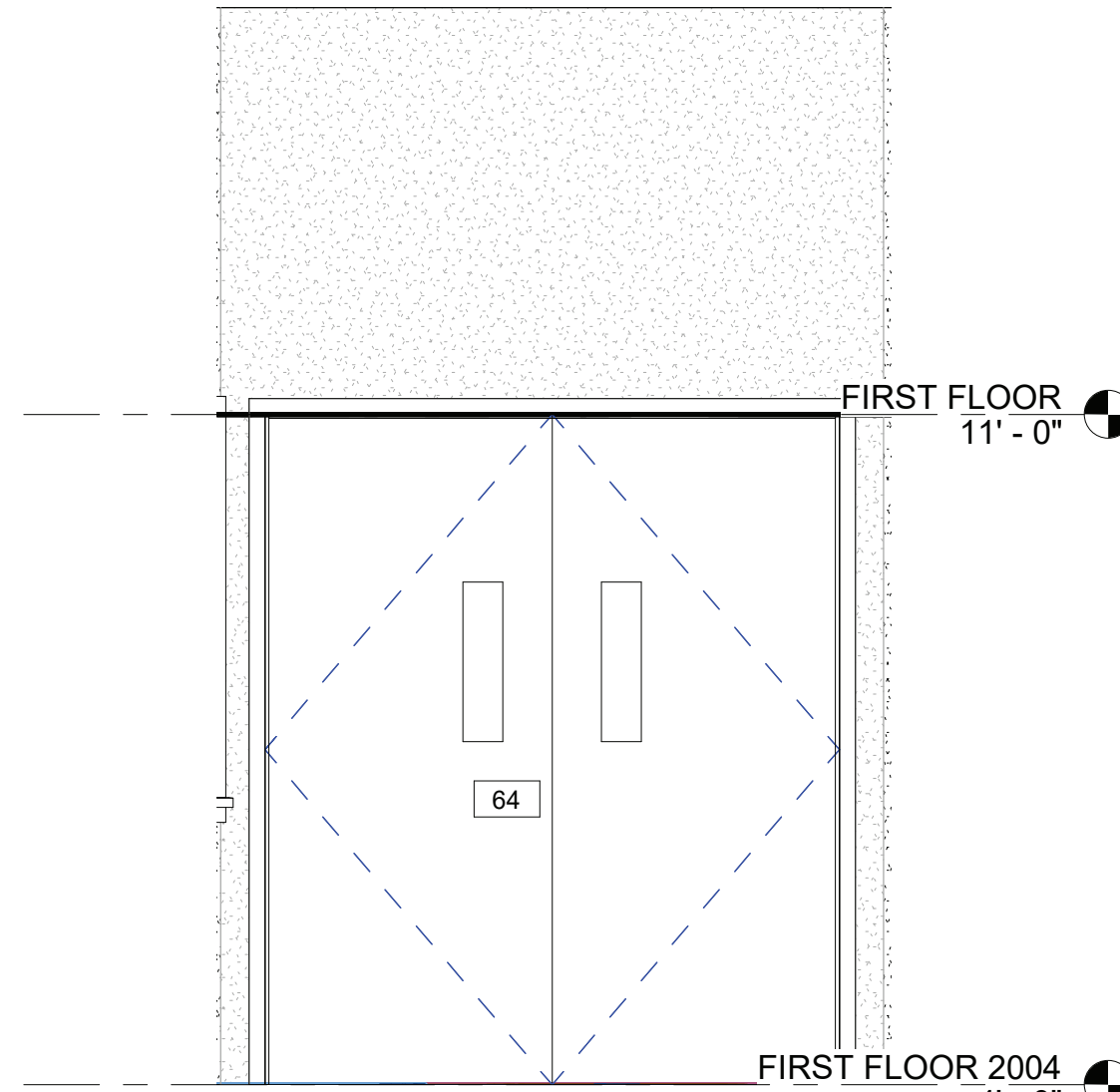

7 Elevation 5 - a
SCALE: 1/2" = 1'-0"

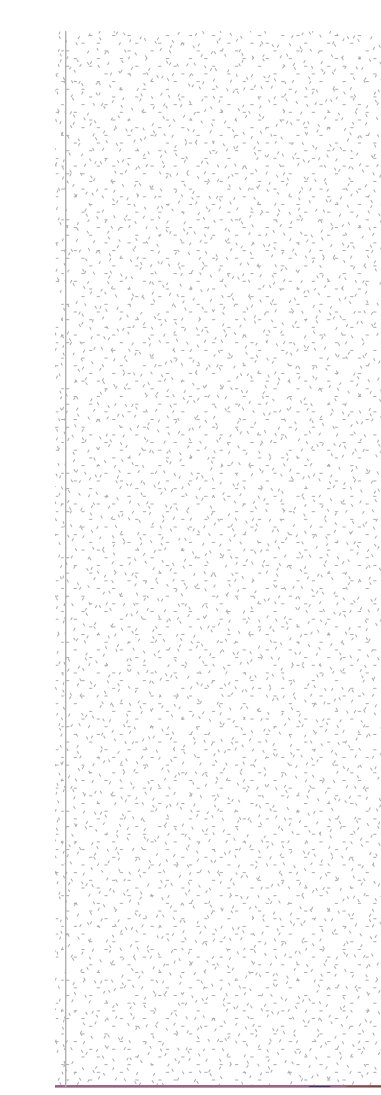

8 Elevation 1 - d
SCALE: 1/2" = 1'-0"

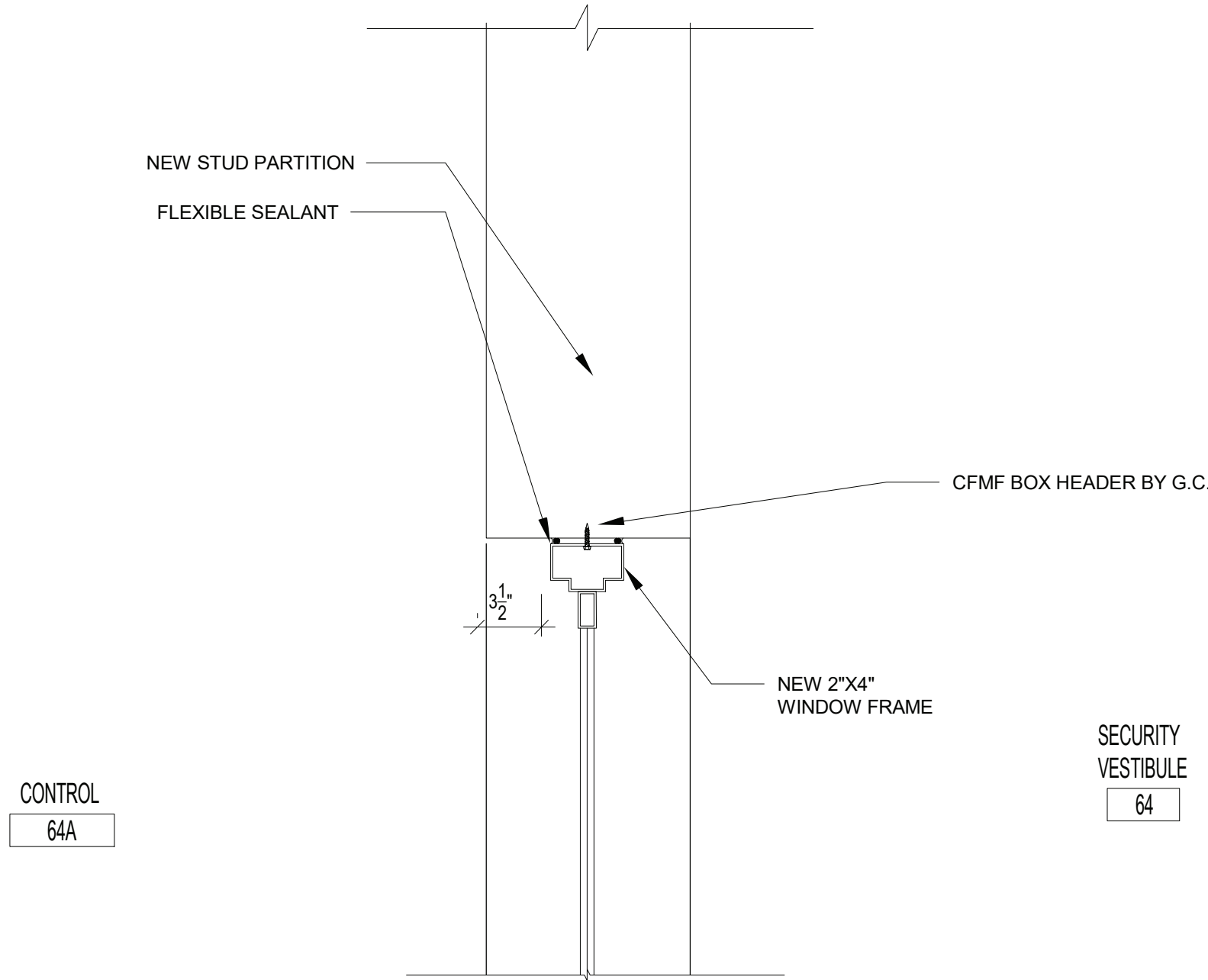

9 TRANSACTION WINDOW HEAD DETAIL
SCALE: 1 1/2" = 1'-0"

DOOR SCHEDULE																			
	FROM ROOM	LOCATION	TO ROOM	SIGNAGE	LEAF	WIDTH	HEIGHT	THICKNESS	TYPE	MATERIAL	GLAZING	TYPE	FRAME MATERIAL	GLAZING	HARDWARE	HEAD	JAMB	SILL	THOLD
64	LOBBY (3E)	SECURITY VESTIBULE (64)			2	3'-0"	7'-0"	1 3/4"	D1	HM	WD	FG	F2	HM	---	H1	J1	---	---
65		MAIN OFFICE (101)			1	3'-0"	7'-0"	1 3/4"	D1	WD	FG	---	---	---	---	---	---	---	---
67	MULTIPURPOSE ROOM (006)	MULTIPURPOSE ROOM (006)			1	3'-0"	7'-0"	1 3/4"	D1	WD	---	---	---	---	---	---	---	---	---

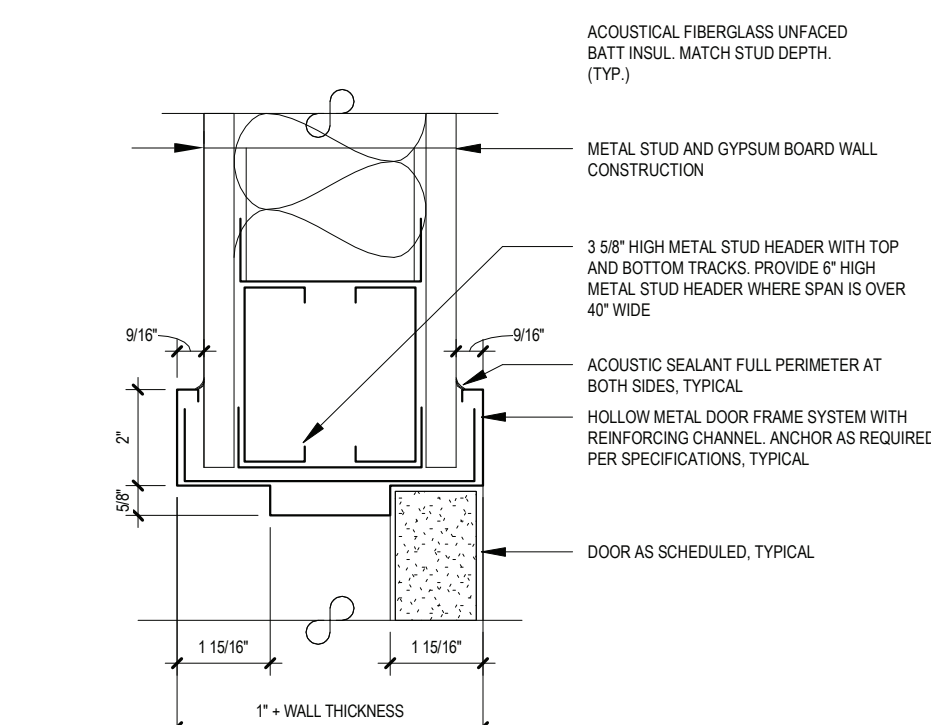

H1 DOOR HEAD DETAIL
SCALE: 3\"/>

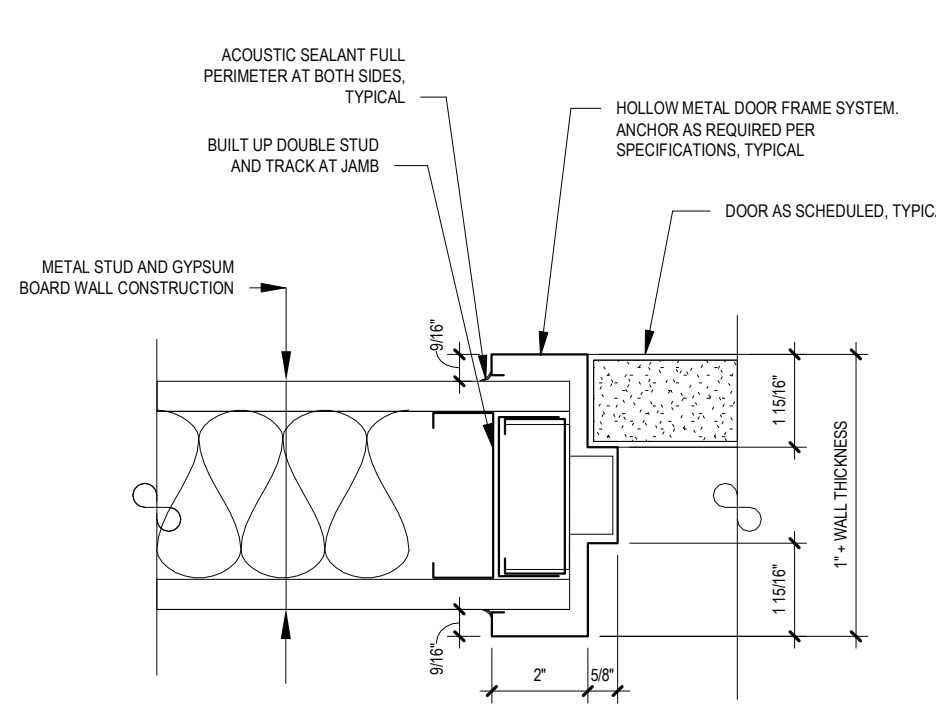

J1 DOOR JAMB DETAIL
SCALE: 3\"/>

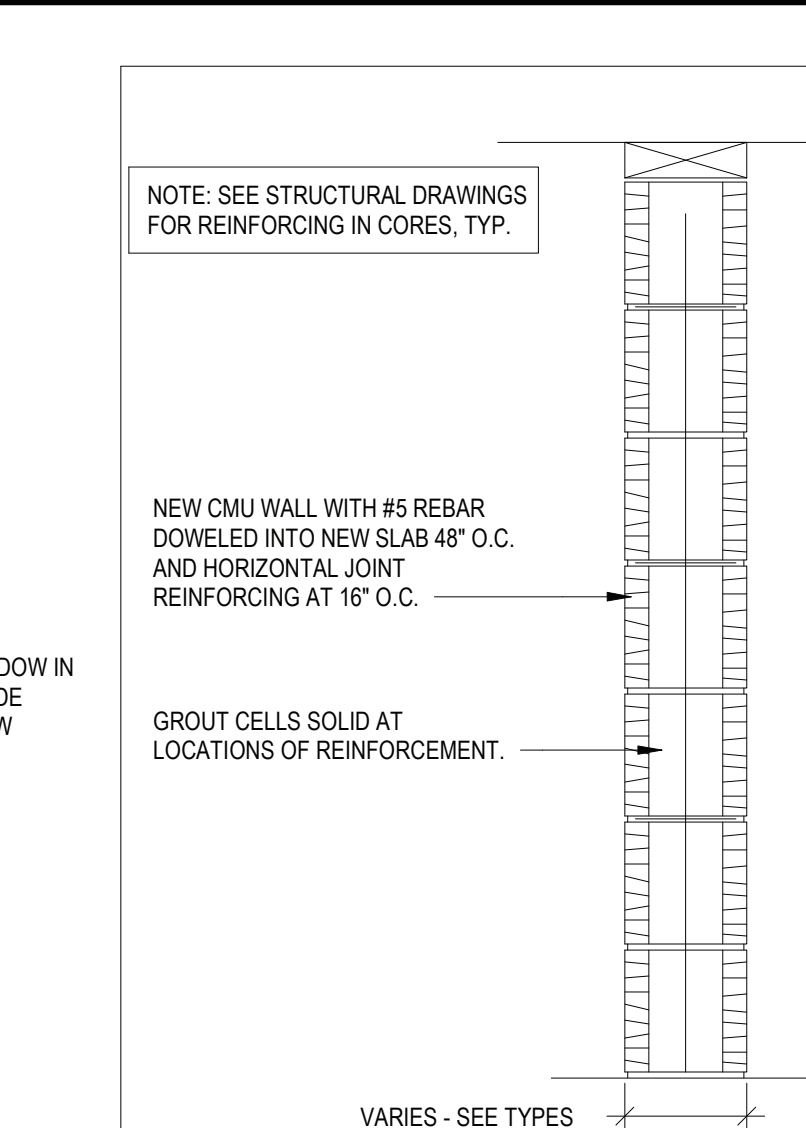

A1 7 5/8" CMU PARTITION
LOAD BEARING PARTITION, GRAPHIC SIMILAR AS SHOWN

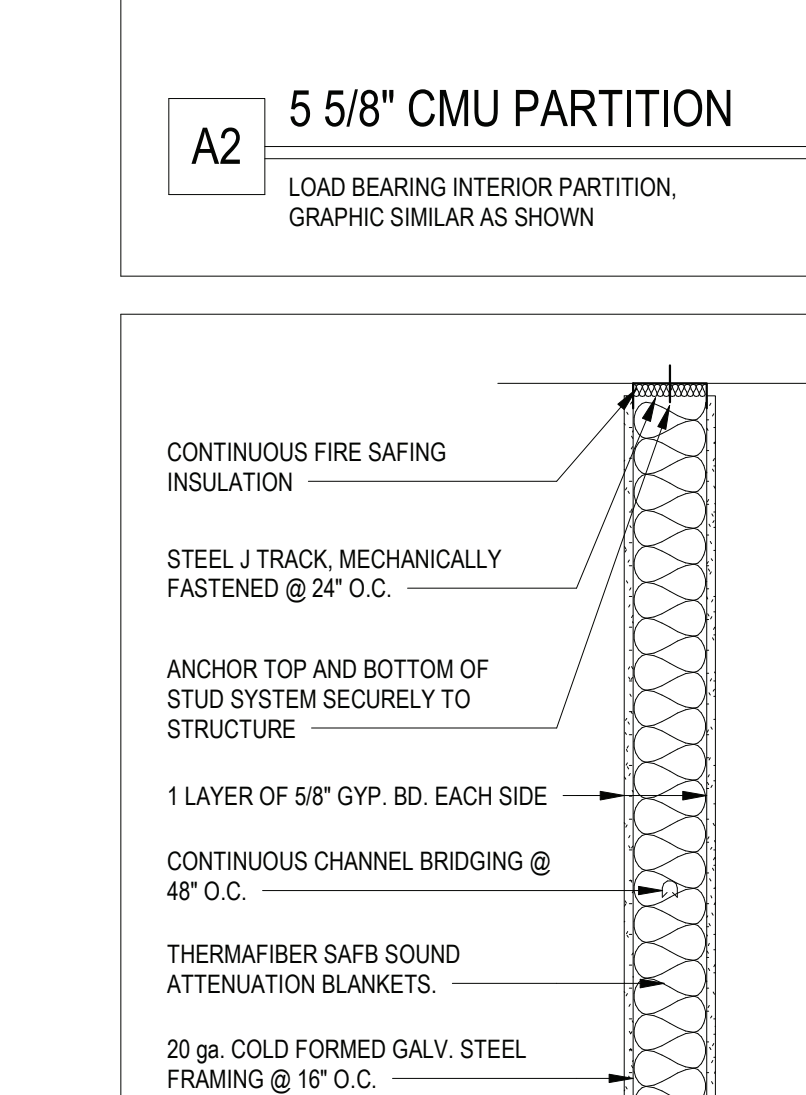

A2 5 5/8" CMU PARTITION
LOAD BEARING INTERIOR PARTITION, GRAPHIC SIMILAR AS SHOWN

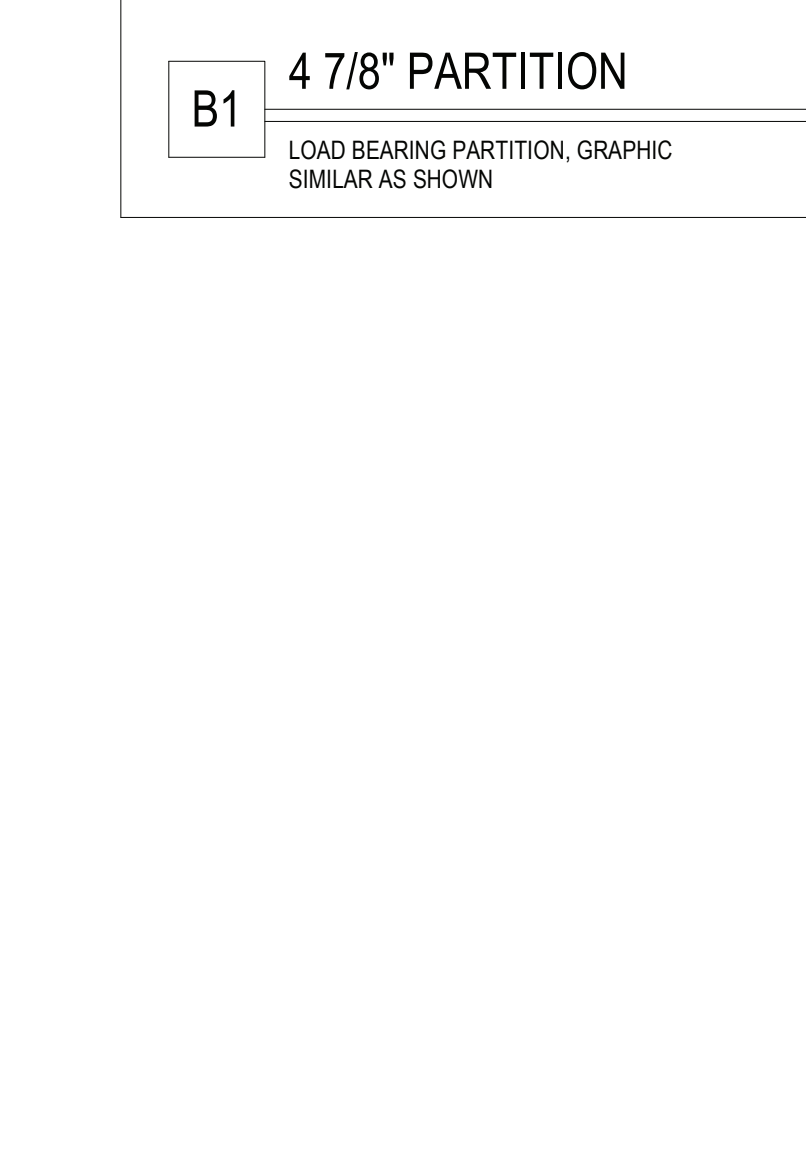

B1 4 7/8" PARTITION
LOAD BEARING PARTITION, GRAPHIC SIMILAR AS SHOWN

ARCHITECTURAL SYMBOL LEGEND	
SYMBOL	DESCRIPTION
	KEY NOTE
	DOOR NUMBER
	WINDOW DESIGNATION
	ROOM TAG
	ROOM NAME
	ROOM NUMBER
	ROOM AREA
	ELEVATION DATUM
	DETAIL TAG
	DETAIL NUMBER
	SECTION / ELEVATION TAG
	DETAIL NUMBER
	DRAWING NUMBER
	DENOTES INTERIOR PARTITION TYPE - REFER TO PARTITION TYPES FOR ADDITIONAL INFORMATION
	DENOTES LOCATION OF RECESSED FIRE EXTINGUISHER WITH FIRE RATED CABINET
	DENOTES LOCATION OF DRINKING FOUNTAIN
	DENOTES LOCATION OF FULL BUILDING EXPANSION JOINT - PROVIDE APPROPRIATE INTERIOR FLOOR, WALL AND CEILING EXPANSION JOINT COVERS, WHERE APPLICABLE. PROVIDE VERTICAL JOINT BY TIEBOL, OR EQUAL, AT EXTERIOR, WHERE APPLICABLE
	DENOTES LOCATION OF MASONRY CONTROL JOINT WITH CONTINUOUS BACKER ROD AND SEALANT
	DENOTES LOCATION OF NEW CAST STONE DATE
	DENOTES LOCATION OF NEW DEDICATION PLAQUE
	DENOTES LOCATION OF SMOKE DOOR
	DENOTES FINISH FLOOR ELEVATION REFERENCED FROM 0'-0" WHERE ENGINEERING ELEVATIONS ARE REFERENCED (0'-0" REFER TO CIVIL SERIES DRAWINGS FOR ADDITIONAL DATUM INFORMATION)
	DENOTES LOCATION AND DESIGNATION OF NEW LINEL
	DENOTES LOCATION OF NEW EXISTING RESCUE WINDOW
	DENOTES LOCATION OF TRUSS / JOIST IDENTIFICATION SIGN
	DENOTES LOCATION OF AUTOMATED EXTERNAL DEFIBRILLATOR
	DENOTES LOCATION OF ASSEMBLY SPACE MAXIMUM OCCUPANCY SIGN
	DENOTES LOCATION OF AREA OF REFUGE WITH TWO-WAY COMMUNICATION DEVICE. REFER TO E-SERIES DRAWINGS FOR ADDITIONAL INFORMATION
	DENOTES MAXIMUM DOOR / STAR EXITING CAPACITY
	DENOTES R.E.U. FOR ASSEMBLY SPACES
	DENOTES DOOR ON MAGNETIC AUTOMATIC HOLD OPEN DEVICE, CONNECTED TO FIRE ALARM SYSTEM
	MAX OCCUPANCY LOAD PER N.Y.S. CODES
	PUMP STATION COUNT
	DENOTES ACCESSIBLE ENTRANCEWAY (FUTURE, ACCESSORY, DEVICE, OR PARTICIPATION AREA)
	ROOM AND KEYED DESIGNATION. REFER TO DRAWING TITLES/LOCK FOR ADDITIONAL INFORMATION

GENERAL CONSTRUCTION NOTES	
1.	GENERAL CONTRACTOR SHALL VERIFY ALL EXISTING CONDITIONS PRIOR TO BIDDING AND PROCEEDING WITH WORK. NOTIFY ARCHITECT OF ANY DISCREPANCIES IN WRITING PRIOR TO START OF WORK.
2.	IN ACCORDANCE WITH STATE AND LOCAL CODES, THE REQUIRED EXITS IN THE EXISTING PERIOD.
3.	ALL WORK AND MATERIAL OF THIS PROJECT AND ADJACENT SURFACES SHALL BE PROTECTED FROM DAMAGE. IN THE EVENT OF DAMAGE, THE CONTRACTOR SHALL IMMEDIATELY MAKE ALL REPAIRS AND REPAIRS MUST BE KEPT CLEAR, MAINTAINED AND PROTECTED DURING THE CONSTRUCTION PERIOD.
4.	ALL WORK AND MATERIAL OF THIS PROJECT AND ADJACENT SURFACES SHALL BE PROTECTED FROM DAMAGE. IN THE EVENT OF DAMAGE, THE CONTRACTOR SHALL IMMEDIATELY MAKE ALL REPAIRS AND REPAIRS MUST BE KEPT CLEAR, MAINTAINED AND PROTECTED DURING THE CONSTRUCTION PERIOD.
5.	CONTRACTOR SHALL PROTECT ALL EXISTING WORK FROM INADEQUATE WEATHERING AND AT THE END OF EACH WORK OPERATION.
6.	ALL PROJECT WASTE MATERIAL AND DEBRIS SHALL BE DISPOSED IN CONTAINERS PROVIDED BY THE CONTRACTOR FOR SUBSEQUENT LEGAL OFF-SITE DISPOSAL. CONTAINER LOCATION TO BE COORDINATED WITH THE OWNER'S CONSTRUCTION MANAGER, OFF-SITE DISPOSAL, TIE OR A REGULAR BASIS.
7.	ALL INTERIOR SURFACES DISTURBED DURING CONSTRUCTION SHALL BE REPAIRED AND/OR REPLACED TO MATCH EXISTING CONDITIONS TO THE APPROVAL OF THE ARCHITECT AND OWNER.
8.	ALL DEBRIS, DUST AND DIRT CAUSED BY WORK OF THIS CONTRACT SHALL BE REMOVED FROM SITE BY APPROPRIATE MEANS. RESTORE ALL CONDITIONS TO THE STATE OF CLEANLINESS THAT EXISTED PRIOR TO COMMENCEMENT OF WORK.
9.	ALL DEMOLITION AND CONSTRUCTION WORK TO BE PERFORMED WITHOUT ALL DEMOLITION AND CONSTRUCTION WORK TO BE PERFORMED WITHOUT MUST NOT PROCEED UNTIL WRITTEN APPROVAL HAS BEEN OBTAINED FROM OWNER.
10.	ALL CONTRACTORS ARE TO COORDINATE INSTALLATION OF THEIR WORK WITH EACH OTHER AND WITH THE WORK BEING PERFORMED UNDER SEPARATE CONTRACTS BY OTHERS AND WORK PERFORMED BY THE OWNER'S VENDORS.
11.	REFER TO CONSTRUCTION MANAGEMENT PLAN AND CONSTRUCTION SPECIAL PROVISIONS PREPARED BY OTHERS, IF APPLICABLE FOR ALL REQUIREMENTS FOR TEMPORARY CONSTRUCTION.

MATERIAL LEGEND			
HATCH	MATERIAL	HATCH	MATERIAL
	CMU WALL CONSTRUCTION		EARTH
	2-HOUR FIRE WALL CONSTRUCTION		GRAVEL
	BRICK VENEER CONSTRUCTION		RIGID INSULATION
	GYPSUM AND METAL STUD WALL CONSTRUCTION		BATT INSULATION
	GYPSUM BOARD PLASTER MATERIAL SAND		PLYWOOD
	CONCRETE		INTERMEDIATE BLOWING CONCRETE
	STEEL		FINISH WOOD

INTERIOR FINISH NOTE:
INTERIOR FINISH MATERIALS SHALL BE CLASSIFIED, IN ACCORDANCE WITH RECOGNIZED STANDARD TEST ASTM E-84, NFPA-265 AND SHOULD HAVE A FLAME SPREAD 0-25. ANY MATERIAL CLASSIFIED AT 25 OR LESS, AND ANY ELEMENT THEREOF WHICH, WHEN SO TESTED, SHALL NOT CONTINUE TO PROPAGATE FIRE. REGARDLESS OF THE FLAME SPREAD CLASSIFICATION, NO MATERIAL HAVING A SMOKE-DEVELOPED RATING OF 450 OR MORE SHALL BE USED.

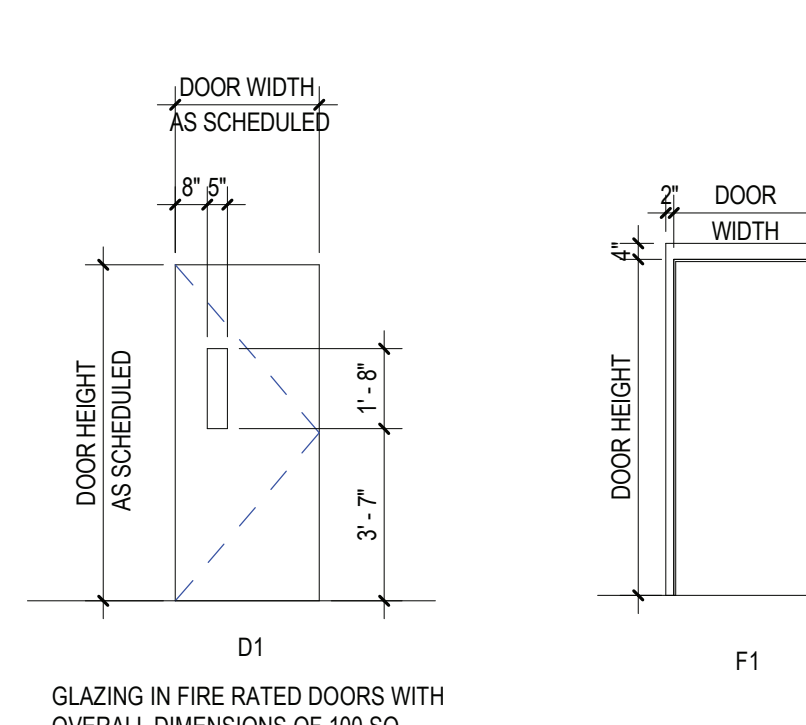

DOOR TYPES
SCALE: 1/4" = 1'-0"

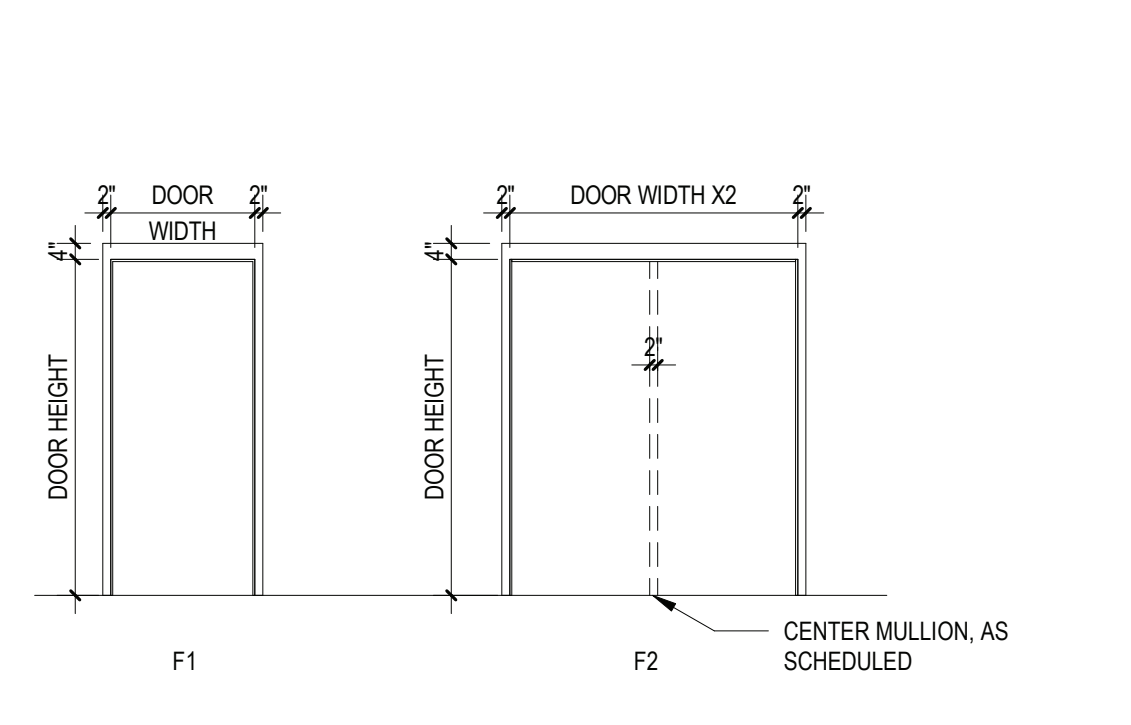

FRAME TYPES
SCALE: 1/4" = 1'-0"

REV.	DATE	ITEM
NOTICE		
THESE DRAWINGS ARE BASED ON CONSTRUCTION DRAWINGS NOT PREPARED BY BBS ARCHITECTS, LANDSCAPE ARCHITECTS AND ENGINEERS, P.C. AND THEREFORE, MAY NOT REPRESENT THE CONDITIONS AS CONSTRUCTED AT THE TIME. ALL EXISTING CONDITIONS SHALL BE REPRESENTED AS SUGGESTIVE INFORMATION AS THEY MAY NOT HAVE BEEN BUILT AND STATED FOR THE ORIGINAL DOCUMENTS OR FOR THE OWNER'S INFORMATION.		
ORIGINAL DOCUMENTS		
BEDFORD CENTRAL SCHOOL DISTRICT PHASE 1 - BOND IMPROVEMENTS MOUNT KISCO ELEMENTARY SCHOOL 47 W HYATT AVE, MT KISCO, NY 10549		
PROPOSED PLANS ELEVATIONS AND DETAILS		
PROJECT		
DWG TITLE		
DRWG. BY: ED		
CHK. BY: GEO		
THIS DRAWING, PREPARED FOR THE SPECIFIC PROJECT INDICATED IS AN INSTRUMENT OF SERVICE AND THE PROPERTY OF BBS ARCHITECTS, LANDSCAPE ARCHITECTS AND ENGINEERS, P.C. REPRODUCTION OR ANY USE OF THIS DRAWING FOR ANY OTHER PROJECT IS PROHIBITED. ANY ALTERATION OR REPRODUCTION OF THIS DOCUMENT IS ALSO PROHIBITED WITHOUT THE WRITTEN CONSENT OF THE ARCHITECT OR ENGINEER.		
BBS ARCHITECTS LANDSCAPE ARCHITECTS ENGINEERS		
244 EAST MAIN STREET PATCHOGUE, NEW YORK 11772 T: 631-475-0349 F: 631-475-0361		
187 WOLF ROAD, STE. 305 ALBANY, NEW YORK 12205 T: 518-621-7650 F: 518-621-7655		
www.bbsarchitect.com		
SED NO. 66-01-02-06-0-006-015		
DISTRICT BEDFORD CENTRAL SCHOOL DISTRICT		
PROJECT PHASE 1 - BOND IMPROVEMENTS		
DWG TITLE PROPOSED PLANS ELEVATIONS AND DETAILS		
SCALE: AS NOTED		
DATE: 11/01/22		
BID PAU DATE: 02/02/23		
FILE NO. 22-225C		
A2.01		OF MKES

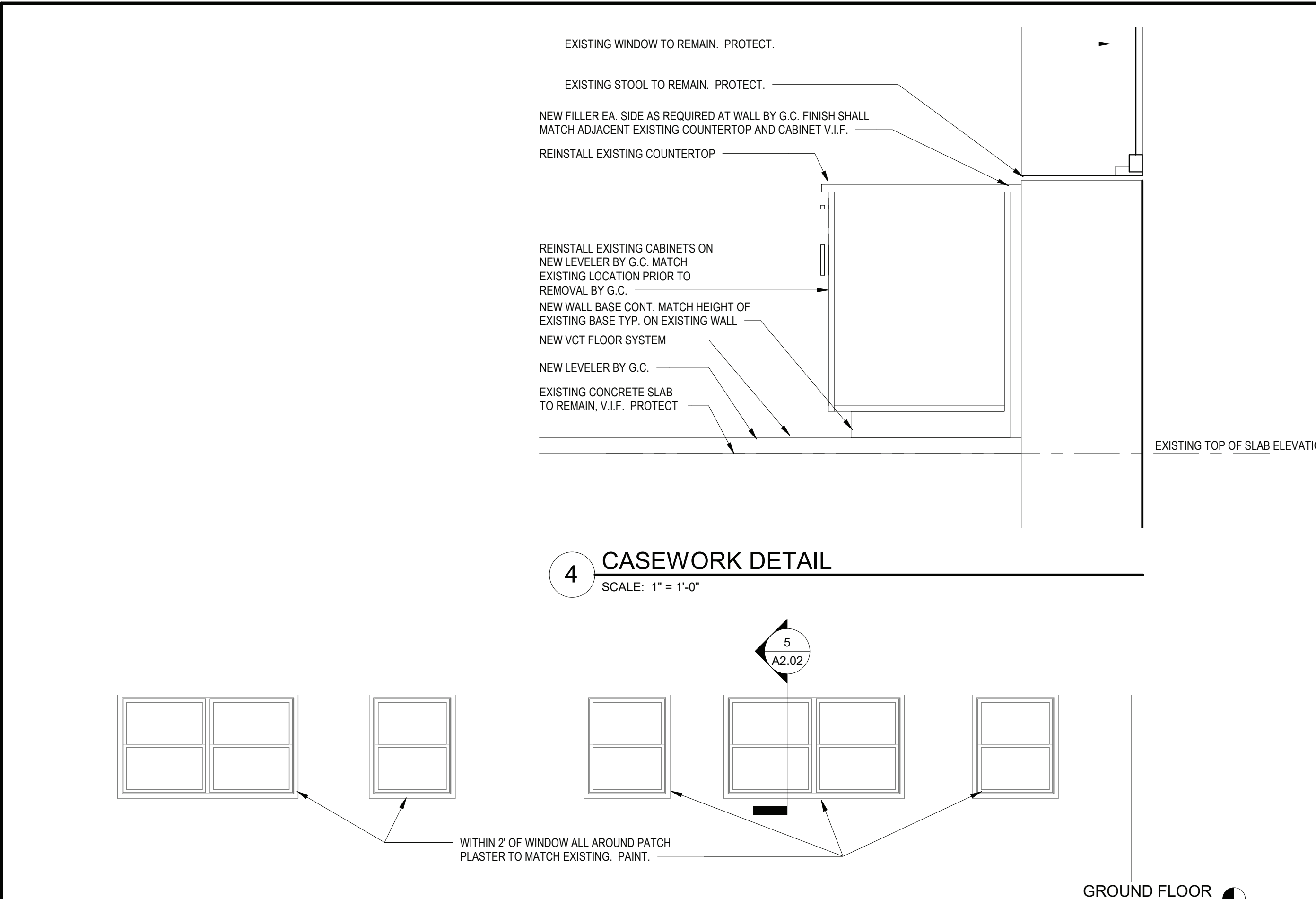

4 CASEWORK DETAIL
SCALE: 1" = 1'-0"

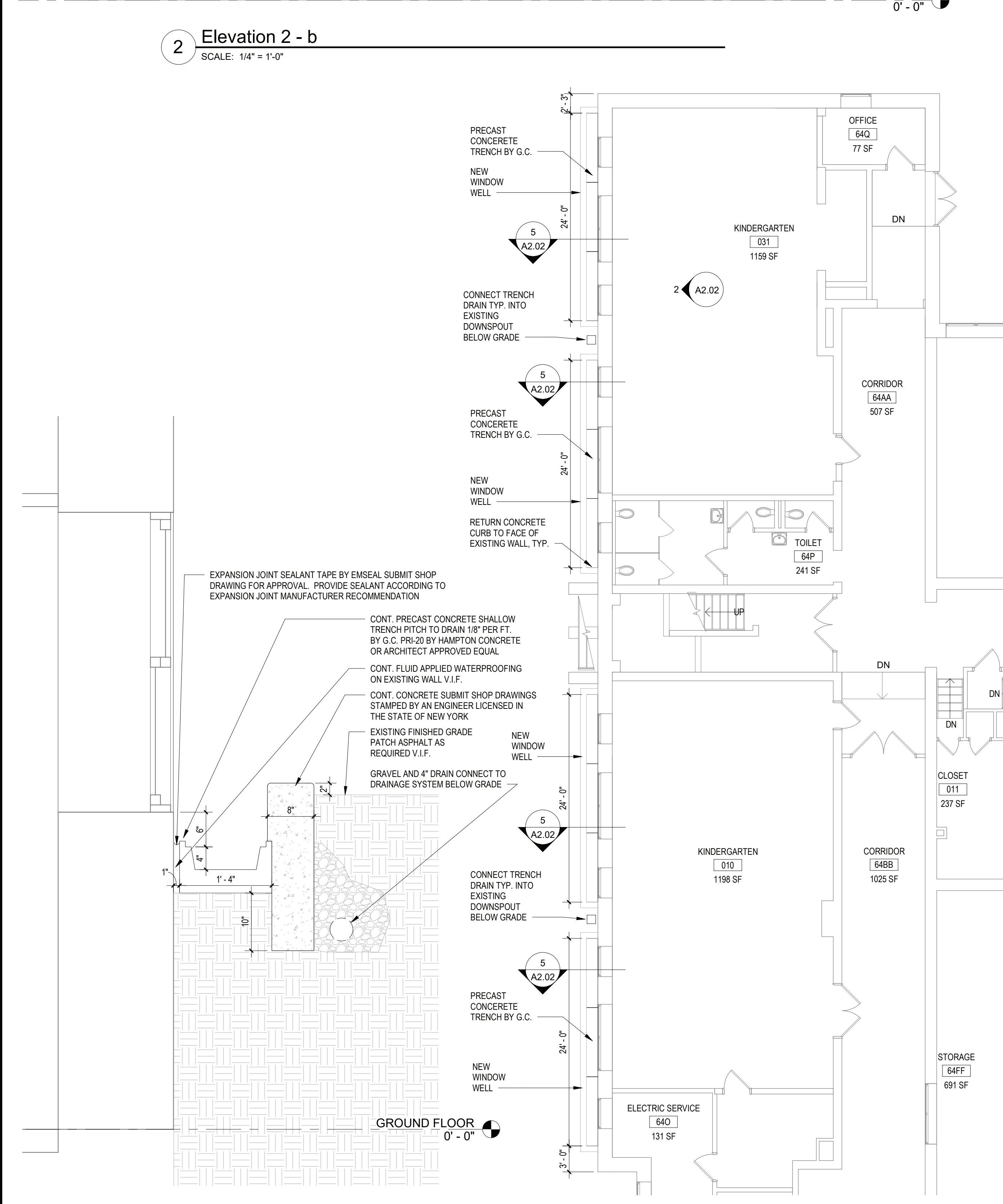

1 GROUND FLOOR ENLARGED PLAN
SCALE: 1/8" = 1'-0"

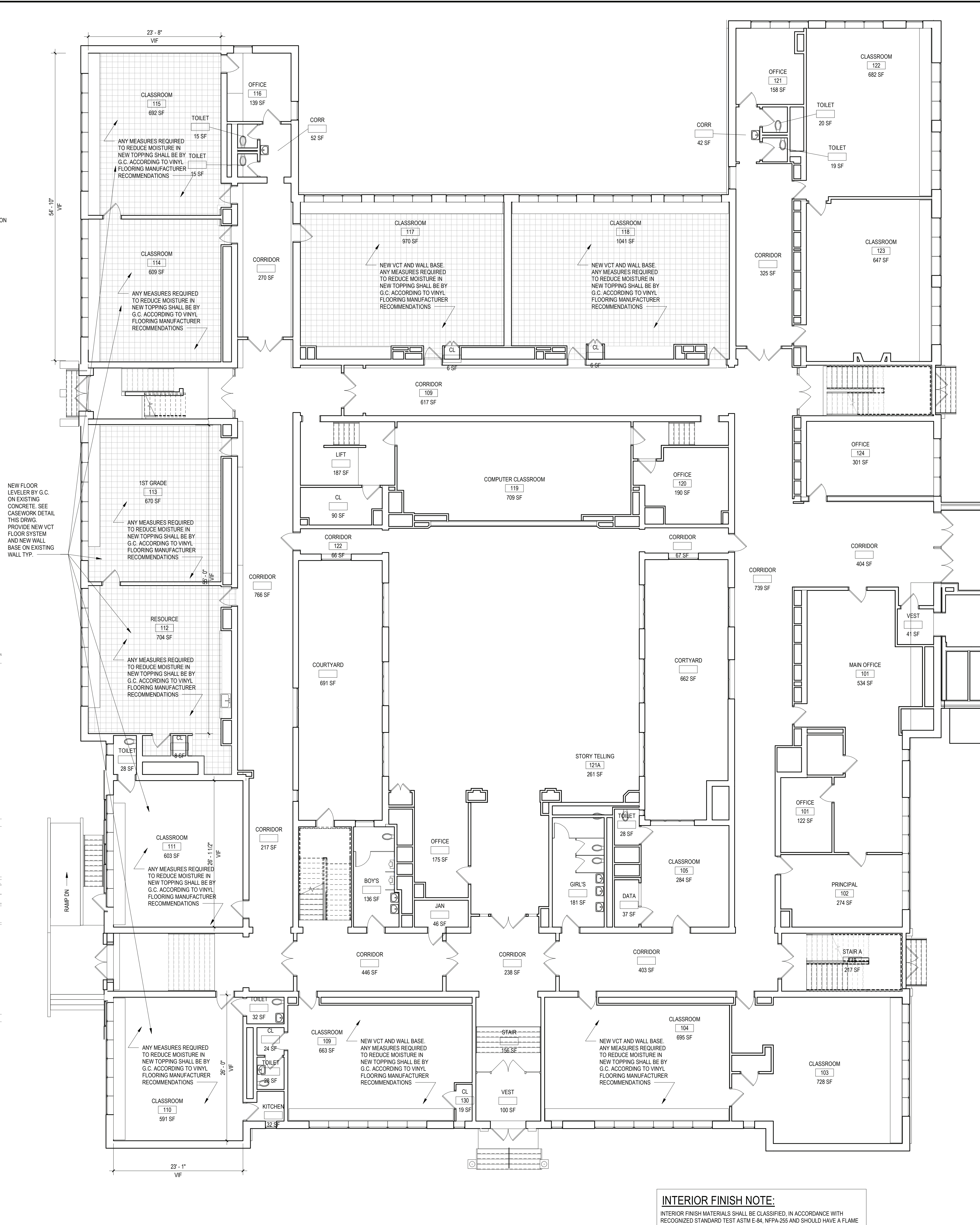

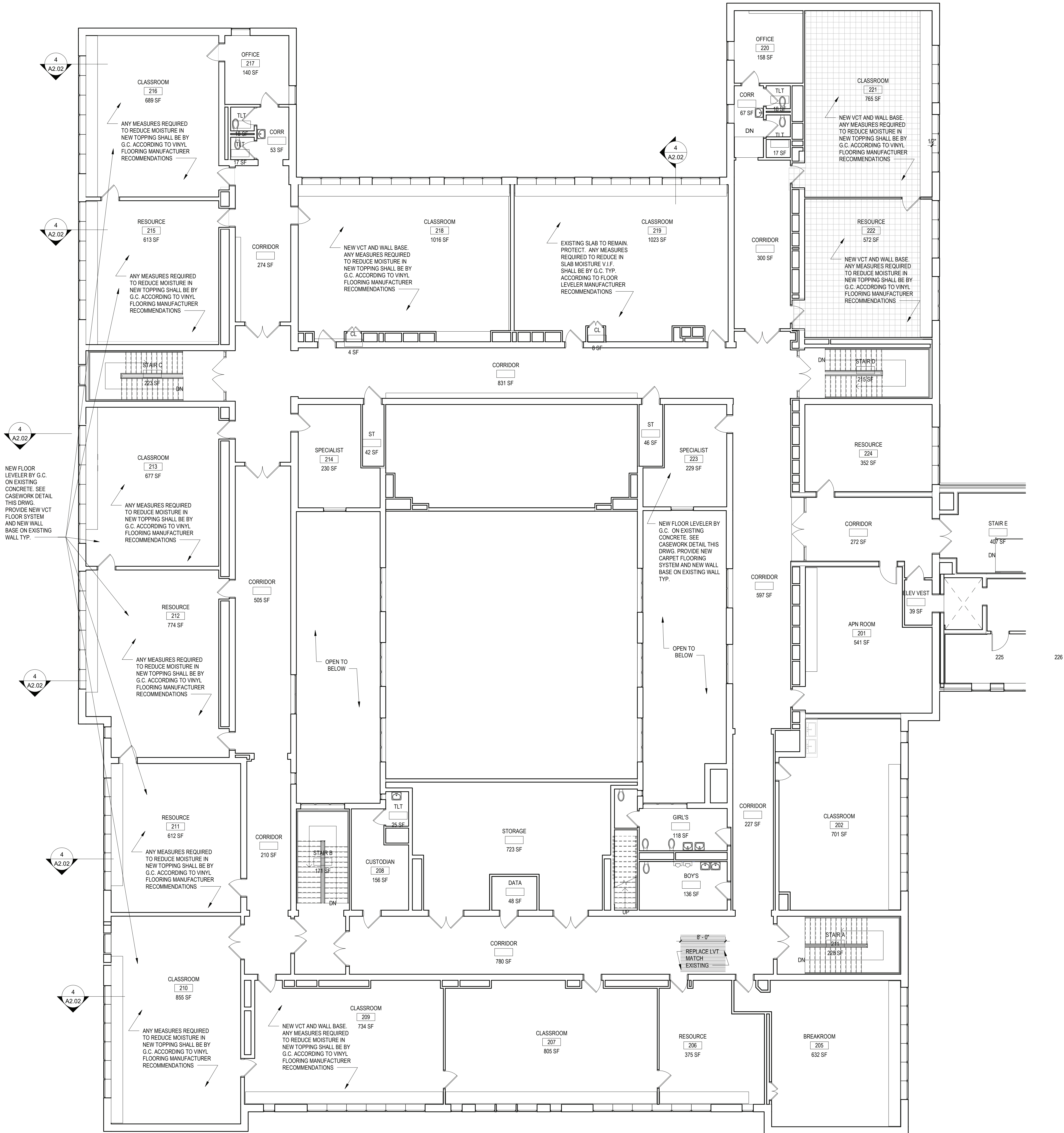

1 SECOND FLOOR NEW PARTIAL PLAN
SCALE: 1/8" = 1'-0"

REV.	DATE	ITEM

NOTICE
THESE DRAWINGS ARE BASED ON CONSTRUCTION DRAWINGS NOT PREPARED BY BBS ARCHITECTS, LANDSCAPE ARCHITECTS AND ENGINEERS, P.C. AND THEREFORE, MAY NOT REPRESENT THE CONDITIONS AS CONSTRUCTED AT THE TIME. ALL EXISTING CONDITIONS SHOWN ARE REPRESENTED, AS SUGGESTIVE INFORMATION AS THEY MAY NOT HAVE BEEN BUILT AND STAINED FOR THE ORIGINAL DOCUMENTS OR FOR THE OWNER'S INFORMATION.

BEDFORD CENTRAL SCHOOL DISTRICT
PHASE 1 - BOND IMPROVEMENTS
MOUNT KISCO ELEMENTARY SCHOOL
47 W HYATT AVE, MT KISCO, NY 10549

PROJECT

DWG TITLE

FLOOR RECONSTRUCTION SECOND FLOOR FINISH PLAN

DRWG. BY: Author
CHK. BY: Checker
THIS DRAWING, PREPARED FOR THE SPECIFIC PROJECT INDICATED IN AN INSTRUMENT OF SERVICE AND THE PROPERTY OF BBS ARCHITECTS, LANDSCAPE ARCHITECTS AND ENGINEERS, P.C., IS NOT TO BE REPRODUCED OR USED IN ANY MANNER FOR ANY OTHER PROJECT WITHOUT THE WRITTEN CONSENT OF THE ARCHITECT OR ENGINEER.

BBS

ARCHITECTS
LANDSCAPE ARCHITECTS
ENGINEERS

BRANCH PROJECT CONTACT
187 WOLF ROAD, STE. 205
ALBANY
NEW YORK 12205
T: 518.621.7650

244 EAST MAIN STREET
PATCHOGUE
NEW YORK 11772
T: 631.475.0349
T: 631.475.0361

www.bbsarchitecture.com

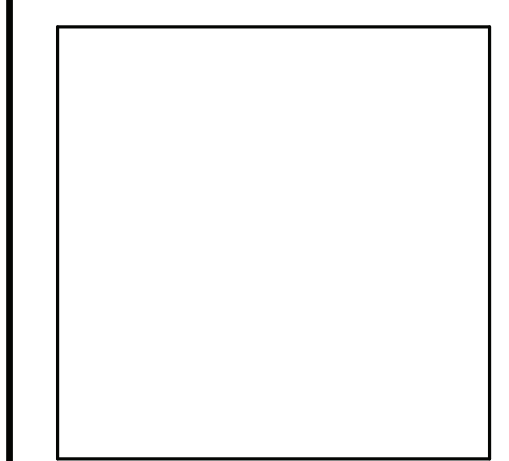

SED. NO. 66-01-02-06-0-006-015
DISTRICT BEDFORD CENTRAL SCHOOL DISTRICT
PROJECT PHASE 1 - BOND IMPROVEMENTS
DWG TITLE FLOOR RECONSTRUCTION SECOND FLOOR FINISH PLAN
SCALE: AS NOTED
DATE: 11/01/22
BID PAU DATE: 02/02/23
FILE NO. 22-225C

A2.03 MKES

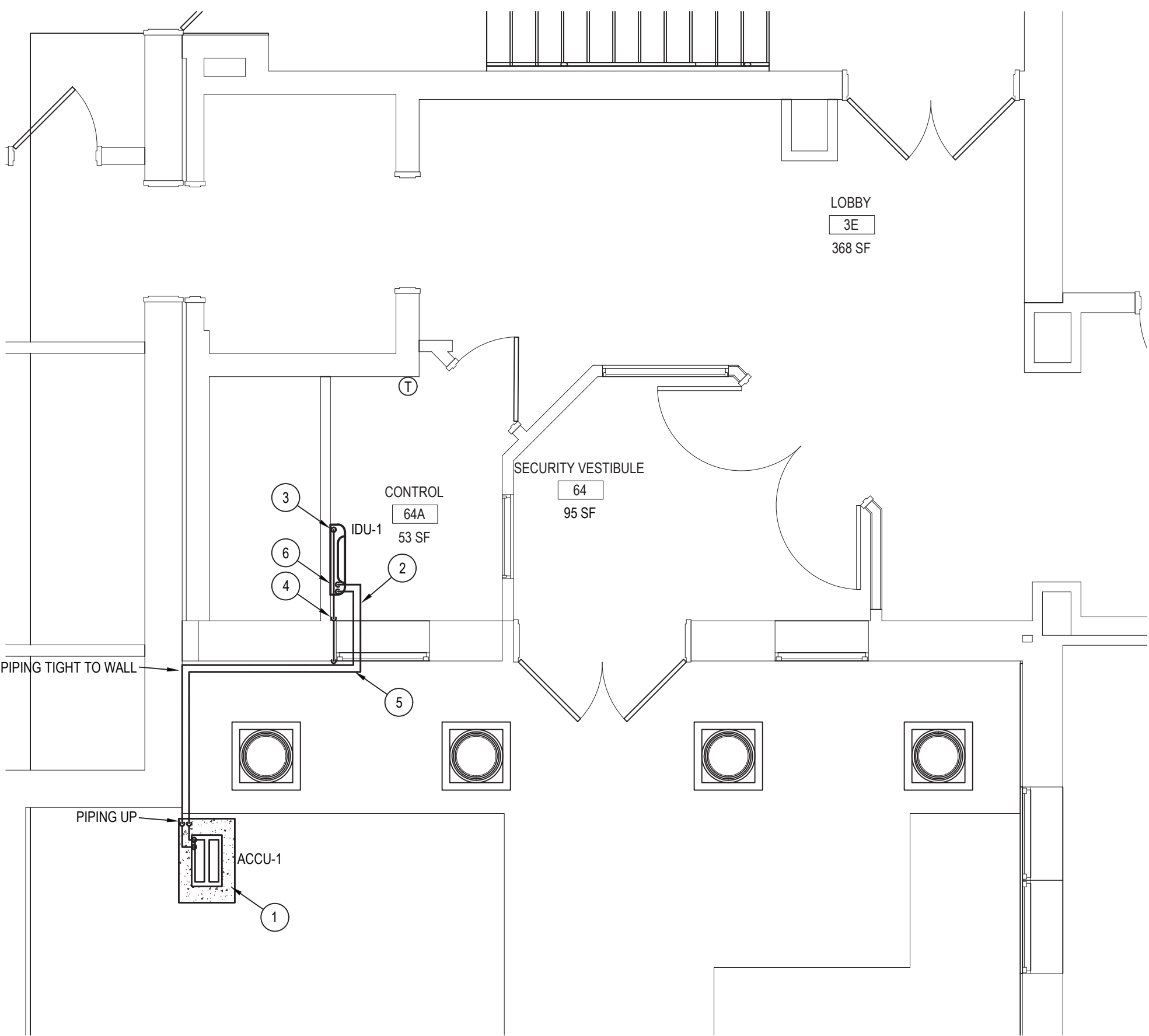

SECURITY VESTIBULE NEW PLAN

NOTE:

SCALE: 1/4" = 1'-0"

NEW WORK NOTES:

- EXISTING DUCTWORK AND EQUIPMENT TO REMAIN UNLESS NOTED OTHERWISE
- MC IS RESPONSIBLE FOR REMOVAL & RE-INSTALLATION OF EXISTING DROP CLG., LIGHT FIXTURES, FIRE ALARM DEVICES & CEILING DIFFUSERS TO PERFORM DEMOLITION & NEW WORK.
- CONTRACTOR IS RESPONSIBLE TO REPLACE ANY DAMAGED COMPONENTS FROM CONSTRUCTION

BIDDER'S NOTE:

- ALL WORK NOTED THIS DRAWING SHALL BE INCLUDED UNDER ADD ALTERNATE 1 TO BASE BID MC-2

- MC TO INSTALL NEW OUTDOOR CONDENSING UNIT ON CONCRETE PAD AT GRADE. CONCRETE PAD BY MC. UNITS TO BE FACING FORWARD, WITH THE BACK TOWARD THE BUILDING. M.C. TO MOUNT REFER TO UNIT MANUAL FOR ADDITIONAL INSTRUCTION
- VRF PENETRATION INTO FIRST FLOOR, MC TO MAKE PENETRATION. MC TO RUN VRF PIPING WITH CLEVIS SUPPORT HANGERS SEE DETAIL 2
- MC TO INSTALL THE GOBI 2 CONDENSATE PUMP IN LINE WITH NEW MINISPLIT IDU-1. SEE DETAIL 1
- MC TO INSTALL 1/2" CONDENSATE TO BE RAN INTERNALLY BEFORE TERMINATION POINT. MC TOO CORE DRILL AS NECESSARY. SPILL CONDENSATE AWAY FROM BUILDING. PROVIDE DOWNSPOUT AND WIRE MESH SCREEN. PIPING TO BE PAINTED TO MATCH EXISTING EXTERIOR COLOR BY MC.
- VRF PIPING THRU WALL ABOVE WINDOW, KEEP TIGHT TO WALL. MC TO PENETRATE WALL. MC TO INSTALL VRF PIPING AS NECESSARY FOR PROPER INSTALLATION. INSTALL WITH LINE SET COVER, PAINT TO MATCH EXISTING EXTERIOR. COLOR BY ARCH.
- PIPING DOWN FROM ABOVE CEILING TO UNIT. USE LINE-HIDE LINE SET COVERS TO HIDE VRF & CONDENSATE PIPING

ACCU/ IDU-Control Room Qty. (1)

LS090HSV5 Single Zone High Efficiency Standard Wall Mount Outdoor Unit (ODU) - LS090HSV5, Indoor Unit (IDU) - LS090HSV5

Performance:
Cooling:
Cooling Capacity (Min-Rated-Max) (Btu/h)
EER
1,023 ~ 9,000 ~ 12,625
23.5
15.52

Heating:
Heating Capacity (Min-Rated-Max) (Btu/h)
HSPF
1,023 ~ 10,500 ~ 12,561
13.3

Max. Heating @ Indoor: 10°F DB
Outdoor: 37°F DB / 17°F WB
Outdoor: 47°F DB / 21°F WB
Outdoor: 57°F DB / 25°F WB
Outdoor: 67°F DB / 29°F WB
Outdoor: 77°F DB / 33°F WB
Outdoor: 87°F DB / 37°F WB
Outdoor: 97°F DB / 41°F WB
Outdoor: 107°F DB / 45°F WB
Outdoor: 117°F DB / 49°F WB
Outdoor: 127°F DB / 53°F WB
Outdoor: 137°F DB / 57°F WB
Outdoor: 147°F DB / 61°F WB
Outdoor: 157°F DB / 65°F WB
Outdoor: 167°F DB / 69°F WB
Outdoor: 177°F DB / 73°F WB
Outdoor: 187°F DB / 77°F WB
Outdoor: 197°F DB / 81°F WB
Outdoor: 207°F DB / 85°F WB
Outdoor: 217°F DB / 89°F WB
Outdoor: 227°F DB / 93°F WB
Outdoor: 237°F DB / 97°F WB
Outdoor: 247°F DB / 101°F WB
Outdoor: 257°F DB / 105°F WB
Outdoor: 267°F DB / 109°F WB
Outdoor: 277°F DB / 113°F WB
Outdoor: 287°F DB / 117°F WB
Outdoor: 297°F DB / 121°F WB
Outdoor: 307°F DB / 125°F WB
Outdoor: 317°F DB / 129°F WB
Outdoor: 327°F DB / 133°F WB
Outdoor: 337°F DB / 137°F WB
Outdoor: 347°F DB / 141°F WB
Outdoor: 357°F DB / 145°F WB
Outdoor: 367°F DB / 149°F WB
Outdoor: 377°F DB / 153°F WB
Outdoor: 387°F DB / 157°F WB
Outdoor: 397°F DB / 161°F WB
Outdoor: 407°F DB / 165°F WB
Outdoor: 417°F DB / 169°F WB
Outdoor: 427°F DB / 173°F WB
Outdoor: 437°F DB / 177°F WB
Outdoor: 447°F DB / 181°F WB
Outdoor: 457°F DB / 185°F WB
Outdoor: 467°F DB / 189°F WB
Outdoor: 477°F DB / 193°F WB
Outdoor: 487°F DB / 197°F WB
Outdoor: 497°F DB / 201°F WB
Outdoor: 507°F DB / 205°F WB
Outdoor: 517°F DB / 209°F WB
Outdoor: 527°F DB / 213°F WB
Outdoor: 537°F DB / 217°F WB
Outdoor: 547°F DB / 221°F WB
Outdoor: 557°F DB / 225°F WB
Outdoor: 567°F DB / 229°F WB
Outdoor: 577°F DB / 233°F WB
Outdoor: 587°F DB / 237°F WB
Outdoor: 597°F DB / 241°F WB
Outdoor: 607°F DB / 245°F WB
Outdoor: 617°F DB / 249°F WB
Outdoor: 627°F DB / 253°F WB
Outdoor: 637°F DB / 257°F WB
Outdoor: 647°F DB / 261°F WB
Outdoor: 657°F DB / 265°F WB
Outdoor: 667°F DB / 269°F WB
Outdoor: 677°F DB / 273°F WB
Outdoor: 687°F DB / 277°F WB
Outdoor: 697°F DB / 281°F WB
Outdoor: 707°F DB / 285°F WB
Outdoor: 717°F DB / 289°F WB
Outdoor: 727°F DB / 293°F WB
Outdoor: 737°F DB / 297°F WB
Outdoor: 747°F DB / 301°F WB
Outdoor: 757°F DB / 305°F WB
Outdoor: 767°F DB / 309°F WB
Outdoor: 777°F DB / 313°F WB
Outdoor: 787°F DB / 317°F WB
Outdoor: 797°F DB / 321°F WB
Outdoor: 807°F DB / 325°F WB
Outdoor: 817°F DB / 329°F WB
Outdoor: 827°F DB / 333°F WB
Outdoor: 837°F DB / 337°F WB
Outdoor: 847°F DB / 341°F WB
Outdoor: 857°F DB / 345°F WB
Outdoor: 867°F DB / 349°F WB
Outdoor: 877°F DB / 353°F WB
Outdoor: 887°F DB / 357°F WB
Outdoor: 897°F DB / 361°F WB
Outdoor: 907°F DB / 365°F WB
Outdoor: 917°F DB / 369°F WB
Outdoor: 927°F DB / 373°F WB
Outdoor: 937°F DB / 377°F WB
Outdoor: 947°F DB / 381°F WB
Outdoor: 957°F DB / 385°F WB
Outdoor: 967°F DB / 389°F WB
Outdoor: 977°F DB / 393°F WB
Outdoor: 987°F DB / 397°F WB
Outdoor: 997°F DB / 401°F WB
Outdoor: 1007°F DB / 405°F WB
Outdoor: 1017°F DB / 409°F WB
Outdoor: 1027°F DB / 413°F WB
Outdoor: 1037°F DB / 417°F WB
Outdoor: 1047°F DB / 421°F WB
Outdoor: 1057°F DB / 425°F WB
Outdoor: 1067°F DB / 429°F WB
Outdoor: 1077°F DB / 433°F WB
Outdoor: 1087°F DB / 437°F WB
Outdoor: 1097°F DB / 441°F WB
Outdoor: 1107°F DB / 445°F WB
Outdoor: 1117°F DB / 449°F WB
Outdoor: 1127°F DB / 453°F WB
Outdoor: 1137°F DB / 457°F WB
Outdoor: 1147°F DB / 461°F WB
Outdoor: 1157°F DB / 465°F WB
Outdoor: 1167°F DB / 469°F WB
Outdoor: 1177°F DB / 473°F WB
Outdoor: 1187°F DB / 477°F WB
Outdoor: 1197°F DB / 481°F WB
Outdoor: 1207°F DB / 485°F WB
Outdoor: 1217°F DB / 489°F WB
Outdoor: 1227°F DB / 493°F WB
Outdoor: 1237°F DB / 497°F WB
Outdoor: 1247°F DB / 501°F WB
Outdoor: 1257°F DB / 505°F WB
Outdoor: 1267°F DB / 509°F WB
Outdoor: 1277°F DB / 513°F WB
Outdoor: 1287°F DB / 517°F WB
Outdoor: 1297°F DB / 521°F WB
Outdoor: 1307°F DB / 525°F WB
Outdoor: 1317°F DB / 529°F WB
Outdoor: 1327°F DB / 533°F WB
Outdoor: 1337°F DB / 537°F WB
Outdoor: 1347°F DB / 541°F WB
Outdoor: 1357°F DB / 545°F WB
Outdoor: 1367°F DB / 549°F WB
Outdoor: 1377°F DB / 553°F WB
Outdoor: 1387°F DB / 557°F WB
Outdoor: 1397°F DB / 561°F WB
Outdoor: 1407°F DB / 565°F WB
Outdoor: 1417°F DB / 569°F WB
Outdoor: 1427°F DB / 573°F WB
Outdoor: 1437°F DB / 577°F WB
Outdoor: 1447°F DB / 581°F WB
Outdoor: 1457°F DB / 585°F WB
Outdoor: 1467°F DB / 589°F WB
Outdoor: 1477°F DB / 593°F WB
Outdoor: 1487°F DB / 597°F WB
Outdoor: 1497°F DB / 601°F WB
Outdoor: 1507°F DB / 605°F WB
Outdoor: 1517°F DB / 609°F WB
Outdoor: 1527°F DB / 613°F WB
Outdoor: 1537°F DB / 617°F WB
Outdoor: 1547°F DB / 621°F WB
Outdoor: 1557°F DB / 625°F WB
Outdoor: 1567°F DB / 629°F WB
Outdoor: 1577°F DB / 633°F WB
Outdoor: 1587°F DB / 637°F WB
Outdoor: 1597°F DB / 641°F WB
Outdoor: 1607°F DB / 645°F WB
Outdoor: 1617°F DB / 649°F WB
Outdoor: 1627°F DB / 653°F WB
Outdoor: 1637°F DB / 657°F WB
Outdoor: 1647°F DB / 661°F WB
Outdoor: 1657°F DB / 665°F WB
Outdoor: 1667°F DB / 669°F WB
Outdoor: 1677°F DB / 673°F WB
Outdoor: 1687°F DB / 677°F WB
Outdoor: 1697°F DB / 681°F WB
Outdoor: 1707°F DB / 685°F WB
Outdoor: 1717°F DB / 689°F WB
Outdoor: 1727°F DB / 693°F WB
Outdoor: 1737°F DB / 697°F WB
Outdoor: 1747°F DB / 701°F WB
Outdoor: 1757°F DB / 705°F WB
Outdoor: 1767°F DB / 709°F WB
Outdoor: 1777°F DB / 713°F WB
Outdoor: 1787°F DB / 717°F WB
Outdoor: 1797°F DB / 721°F WB
Outdoor: 1807°F DB / 725°F WB
Outdoor: 1817°F DB / 729°F WB
Outdoor: 1827°F DB / 733°F WB
Outdoor: 1837°F DB / 737°F WB
Outdoor: 1847°F DB / 741°F WB
Outdoor: 1857°F DB / 745°F WB
Outdoor: 1867°F DB / 749°F WB
Outdoor: 1877°F DB / 753°F WB
Outdoor: 1887°F DB / 757°F WB
Outdoor: 1897°F DB / 761°F WB
Outdoor: 1907°F DB / 765°F WB
Outdoor: 1917°F DB / 769°F WB
Outdoor: 1927°F DB / 773°F WB
Outdoor: 1937°F DB / 777°F WB
Outdoor: 1947°F DB / 781°F WB
Outdoor: 1957°F DB / 785°F WB
Outdoor: 1967°F DB / 789°F WB
Outdoor: 1977°F DB / 793°F WB
Outdoor: 1987°F DB / 797°F WB
Outdoor: 1997°F DB / 801°F WB
Outdoor: 2007°F DB / 805°F WB
Outdoor: 2017°F DB / 809°F WB
Outdoor: 2027°F DB / 813°F WB
Outdoor: 2037°F DB / 817°F WB
Outdoor: 2047°F DB / 821°F WB
Outdoor: 2057°F DB / 825°F WB
Outdoor: 2067°F DB / 829°F WB
Outdoor: 2077°F DB / 833°F WB
Outdoor: 2087°F DB / 837°F WB
Outdoor: 2097°F DB / 841°F WB
Outdoor: 2107°F DB / 845°F WB
Outdoor: 2117°F DB / 849°F WB
Outdoor: 2127°F DB / 853°F WB
Outdoor: 2137°F DB / 857°F WB
Outdoor: 2147°F DB / 861°F WB
Outdoor: 2157°F DB / 865°F WB
Outdoor: 2167°F DB / 869°F WB
Outdoor: 2177°F DB / 873°F WB
Outdoor: 2187°F DB / 877°F WB
Outdoor: 2197°F DB / 881°F WB
Outdoor: 2207°F DB / 885°F WB
Outdoor: 2217°F DB / 889°F WB
Outdoor: 2227°F DB / 893°F WB
Outdoor: 2237°F DB / 897°F WB
Outdoor: 2247°F DB / 901°F WB
Outdoor: 2257°F DB / 905°F WB
Outdoor: 2267°F DB / 909°F WB
Outdoor: 2277°F DB / 913°F WB
Outdoor: 2287°F DB / 917°F WB
Outdoor: 2297°F DB / 921°F WB
Outdoor: 2307°F DB / 925°F WB
Outdoor: 2317°F DB / 929°F WB
Outdoor: 2327°F DB / 933°F WB
Outdoor: 2337°F DB / 937°F WB
Outdoor: 2347°F DB / 941°F WB
Outdoor: 2357°F DB / 945°F WB
Outdoor: 2367°F DB / 949°F WB
Outdoor: 2377°F DB / 953°F WB
Outdoor: 2387°F DB / 957°F WB
Outdoor: 2397°F DB / 961°F WB
Outdoor: 2407°F DB / 965°F WB
Outdoor: 2417°F DB / 969°F WB
Outdoor: 2427°F DB / 973°F WB
Outdoor: 2437°F DB / 977°F WB
Outdoor: 2447°F DB / 981°F WB
Outdoor: 2457°F DB / 985°F WB
Outdoor: 2467°F DB / 989°F WB
Outdoor: 2477°F DB / 993°F WB
Outdoor: 2487°F DB / 997°F WB
Outdoor: 2497°F DB / 1001°F WB
Outdoor: 2507°F DB / 1005°F WB
Outdoor: 2517°F DB / 1009°F WB
Outdoor: 2527°F DB / 1013°F WB
Outdoor: 2537°F DB / 1017°F WB
Outdoor: 2547°F DB / 1021°F WB
Outdoor: 2557°F DB / 1025°F WB
Outdoor: 2567°F DB / 1029°F WB
Outdoor: 2577°F DB / 1033°F WB
Outdoor: 2587°F DB / 1037°F WB
Outdoor: 2597°F DB / 1041°F WB
Outdoor: 2607°F DB / 1045°F WB
Outdoor: 2617°F DB / 1049°F WB
Outdoor: 2627°F DB / 1053°F WB
Outdoor: 2637°F DB / 1057°F WB
Outdoor: 2647°F DB / 1061°F WB
Outdoor: 2657°F DB / 1065°F WB
Outdoor: 2667°F DB / 1069°F WB
Outdoor: 2677°F DB / 1073°F WB
Outdoor: 2687°F DB / 1077°F WB
Outdoor: 2697°F DB / 1081°F WB
Outdoor: 2707°F DB / 1085°F WB
Outdoor: 2717°F DB / 1089°F WB
Outdoor: 2727°F DB / 1093°F WB
Outdoor: 2737°F DB / 1097°F WB
Outdoor: 2747°F DB / 1101°F WB
Outdoor: 2757°F DB / 1105°F WB
Outdoor: 2767°F DB / 1109°F WB
Outdoor: 2777°F DB / 1113°F WB
Outdoor: 2787°F DB / 1117°F WB
Outdoor: 2797°F DB / 1121°F WB
Outdoor: 2807°F DB / 1125°F WB
Outdoor: 2817°F DB / 1129°F WB
Outdoor: 2827°F DB / 1133°F WB
Outdoor: 2837°F DB / 1137°F WB
Outdoor: 2847°F DB / 1141°F WB
Outdoor: 2857°F DB / 1145°F WB
Outdoor: 2867°F DB / 1149°F WB
Outdoor: 2877°F DB / 1153°F WB
Outdoor: 2887°F DB / 1157°F WB
Outdoor: 2897°F DB / 1161°F WB
Outdoor: 2907°F DB / 1165°F WB
Outdoor: 2917°F DB / 1169°F WB
Outdoor: 2927°F DB / 1173°F WB
Outdoor: 2937°F DB / 1177°F WB
Outdoor: 2947°F DB / 1181°F WB
Outdoor: 2957°F DB / 1185°F WB
Outdoor: 2967°F DB / 1189°F WB
Outdoor: 2977°F DB / 1193°F WB
Outdoor: 2987°F DB / 1197°F WB
Outdoor: 2997°F DB / 1201°F WB
Outdoor: 3007°F DB / 1205°F WB
Outdoor: 3017°F DB / 1209°F WB
Outdoor: 3027°F DB / 1213°F WB
Outdoor: 3037°F DB / 1217°F WB
Outdoor: 3047°F DB / 1221°F WB
Outdoor: 3057°F DB / 1225°F WB
Outdoor: 3067°F DB / 1229°F WB
Outdoor: 3077°F DB / 1233°F WB
Outdoor: 3087°F DB / 1237°F WB
Outdoor: 3097°F DB / 1241°F WB
Outdoor: 3107°F DB / 1245°F WB
Outdoor: 3117°F DB / 1249°F WB
Outdoor: 3127°F DB / 1253°F WB
Outdoor: 3137°F DB / 1257°F WB
Outdoor: 3147°F DB / 1261°F WB
Outdoor: 3157°F DB / 1265°F WB
Outdoor: 3167°F DB / 1269°F WB
Outdoor: 3177°F DB / 1273°F WB
Outdoor: 3187°F DB / 1277°F WB
Outdoor: 3197°F DB / 1281°F WB
Outdoor: 3207°F DB / 1285°F WB
Outdoor: 3217°F DB / 1289°F WB
Outdoor: 3227°F DB / 1293°F WB
Outdoor: 3237°F DB / 1297°F WB
Outdoor: 3247°F DB / 1301°F WB
Outdoor: 3257°F DB / 1305°F WB
Outdoor: 3267°F DB / 1309°F WB
Outdoor: 3277°F DB / 1313°F WB
Outdoor: 3287°F DB / 1317°F WB
Outdoor: 3297°F DB / 1321°F WB
Outdoor: 3307°F DB / 1325°F WB
Outdoor: 3317°F DB / 1329°F WB
Outdoor: 3327°F DB / 1333°F WB
Outdoor: 3337°F DB / 1337°F WB
Outdoor: 3347°F DB / 1341°F WB
Outdoor: 3357°F DB / 1345°F WB
Outdoor: 3367°F DB / 1349°F WB
Outdoor: 3377°F DB / 1353°F WB
Outdoor: 3387°F DB / 1357°F WB
Outdoor: 3397°F DB / 1361°F WB
Outdoor: 3407°F DB / 1365°F WB
Outdoor: 3417°F DB / 1369°F WB
Outdoor: 3427°F DB / 1373°F WB
Outdoor: 3437°F DB / 1377°F WB
Outdoor: 3447°F DB / 1381°F WB
Outdoor: 3457°F DB / 1385°F WB
Outdoor: 3467°F DB / 1389°F WB
Outdoor: 3477°F DB / 1393°F WB
Outdoor: 3487°F DB / 1397°F WB
Outdoor: 3497°F DB / 1401°F WB
Outdoor: 3507°F DB / 1405°F WB
Outdoor: 3517°F DB / 1409°F WB
Outdoor: 3527°F DB / 1413°F WB
Outdoor: 3537°F DB / 1417°F WB
Outdoor: 3547°F DB / 1421°F WB
Outdoor: 3557°F DB / 1425°F WB
Outdoor: 3567°F DB / 1429°F WB
Outdoor: 3577°F DB / 1433°F WB
Outdoor: 3587°F DB / 1437°F WB
Outdoor: 3597°F DB / 1441°F WB
Outdoor: 3607°F DB / 1445°F WB
Outdoor: 3617°F DB / 1449°F WB
Outdoor: 3627°F DB / 1453°F WB
Outdoor: 3637°F DB / 1457°F WB
Outdoor: 3647°F DB / 1461°F WB
Outdoor: 3657°F DB / 1465°F WB
Outdoor: 3667°F DB / 1469°F WB
Outdoor: 3677°F DB / 1473°F WB
Outdoor: 3687°F DB / 1477°F WB
Outdoor: 3697°F DB / 1481°F WB
Outdoor: 3707°F DB / 1485°F WB
Outdoor: 3717°F DB / 1489°F WB
Outdoor: 3727°F DB / 1493°F WB
Outdoor: 3737°F DB / 1497°F WB
Outdoor: 3747°F DB / 1501°F WB
Outdoor: 3757°F DB / 1505°F WB
Outdoor: 3767°F DB / 1509°F WB
Outdoor: 3777°F DB / 1513°F WB
Outdoor: 3787°F DB / 1517°F WB
Outdoor: 3797°F DB / 1521°F WB
Outdoor: 3807°F DB / 1525°F WB
Outdoor: 3817°F DB / 1529°F WB
Outdoor: 3827°F DB / 1533°F WB
Outdoor: 3837°F DB / 1537°F WB
Outdoor: 3847°F DB / 1541°F WB
Outdoor: 3857°F DB / 1545°F WB
Outdoor: 3867°F DB / 1549°F WB
Outdoor: 3877°F DB / 1553°F WB
Outdoor: 3887°F DB / 1557°F WB
Outdoor: 3897°F DB / 1561°F WB
Outdoor: 3907°F DB / 1565°F WB
Outdoor: 3917°F DB / 1569°F WB
Outdoor: 3927°F DB / 1573°F WB
Outdoor: 3937°F DB / 1577°F WB
Outdoor: 3947°F DB / 1581°F WB
Outdoor: 3957°F DB / 1585°F WB
Outdoor: 3967°F DB / 1589°F WB
Outdoor: 3977°F DB / 1593°F WB
Outdoor: 3987°F DB / 1597°F WB
Outdoor: 3997°F DB / 1601°F WB
Outdoor: 4007°F DB / 1605°F WB
Outdoor: 4017°F DB / 1609°F WB
Outdoor: 4027°F DB / 1613°F WB
Outdoor: 4037°F DB / 1617°F WB
Outdoor: 4047°F DB / 1621°F WB
Outdoor: 4057°F DB / 1625°F WB
Outdoor: 4067°F DB / 1629°F WB
Outdoor: 4077°F DB / 1633°F WB
Outdoor: 4087°F DB / 1637°F WB
Outdoor: 4097°F DB / 1641°F WB
Outdoor: 4107°F DB / 1645°F WB
Outdoor: 4117°F DB / 1649°F WB
Outdoor: 4127°F DB / 1653°F WB
Outdoor: 4137°F DB / 1657°F WB
Outdoor: 4147°F DB / 1661°F WB
Outdoor: 4157°F DB / 1665°F WB
Outdoor: 4167°F DB / 1669°F WB
Outdoor: 4177°F DB / 1673°F WB
Outdoor: 4187°F DB / 1677°F WB
Outdoor: 4197°F DB / 1681°F WB
Outdoor: 4207°F DB / 1685°F WB
Outdoor: 4217°F DB / 1689°F WB
Outdoor: 4227°F DB / 1693°F WB
Outdoor: 4237°F DB / 1697°F WB
Outdoor: 4247°F DB / 1701°F WB
Outdoor: 4257°F DB / 1705°F WB
Outdoor: 4267°F DB / 1709°F WB
Outdoor: 4277°F DB / 1713°F WB
Outdoor: 4287°F DB / 1717°F WB
Outdoor: 4297°F DB / 1721°F WB
Outdoor: 4307°F DB / 1725°F WB
Outdoor: 4317°F DB / 1729°F WB
Outdoor: 4327°F DB / 1733°F WB
Outdoor: 4337°F DB / 1737°F WB
Outdoor: 4347°F DB / 1741°F WB
Outdoor: 4357°F DB / 1745°F WB
Outdoor: 4367°F DB / 1749°F WB
Outdoor: 4377°F DB / 1753°F WB
Outdoor: 4387°F DB / 1757°F WB
Outdoor: 4397°F DB / 1761°F WB
Outdoor: 4407°F DB / 1765°F WB
Outdoor: 4417°F DB / 1769°F WB
Outdoor: 4427°F DB / 1773°F WB
Outdoor: 4437°F DB / 1777°F WB
Outdoor: 4447°F DB / 1781°F WB
Outdoor: 4457°F DB / 1785°F WB
Outdoor: 4467°F DB / 1789°F WB
Outdoor: 4477°F DB / 1793°F WB
Outdoor: 4487°F DB / 1797°F WB
Outdoor: 4497°F DB / 1801°F WB
Outdoor: 4507°F DB / 1805°F WB
Outdoor: 4517°F DB / 1809°F WB
Outdoor: 4527°F DB / 1813°F WB
Outdoor: 4537°F DB / 1817°F WB
Outdoor: 4547°F DB / 1821°F WB
Outdoor: 4557°F DB / 1825°F WB
Outdoor: 4567°F DB / 1829°F WB
Outdoor: 4577°F DB / 1833°F WB
Outdoor: 4587°F DB / 1837°F WB
Outdoor: 4597°F DB / 1841°F WB
Outdoor: 4607°F DB / 1845°F WB
Outdoor: 4617°F DB / 1849°F WB
Outdoor: 4627°F DB / 1853°F WB
Outdoor: 4637°F DB / 1857°F WB
Outdoor: 4647°F DB / 1861°F WB
Outdoor: 4657°F DB / 1865°F WB
Outdoor: 4667°F DB / 1869°F WB
Outdoor: 4677°F DB / 1873°F WB
Outdoor: 4687°F DB / 1877°F WB
Outdoor: 4697°F DB / 1881°F WB
Outdoor: 4707°F DB / 1885°F WB
Outdoor: 4717°F DB / 1889°F WB
Outdoor: 4727°F DB / 1893°F WB
Outdoor: 4737°F DB / 1897°F WB
Outdoor: 4747°F DB / 1901°F WB
Outdoor: 4757°F DB / 1905°F WB
Outdoor: 4767°F DB / 1909°F WB
Outdoor: 4777°F DB / 1913°F WB
Outdoor: 4787°F DB / 1917°F WB
Outdoor: 4797°F DB / 1921°F WB
Outdoor: 4807°F DB / 1925°F WB
Outdoor: 4817°F DB / 1929°F WB
Outdoor: 4827°F DB / 1933°F WB
Outdoor: 4837°F DB / 1937°F WB
Outdoor: 4847°F DB / 1941°F WB
Outdoor: 4857°F DB / 1945°F WB
Outdoor: 4867°F DB / 1949°F WB
Outdoor: 4877°F DB / 1953°F WB
Outdoor: 4887°F DB / 1957°F WB
Outdoor: 4897°F DB / 1961°F WB
Outdoor: 4907°F DB / 1965°F WB
Outdoor: 4917°F DB / 1969°F WB
Outdoor: 4927°F DB / 1973°F WB
Outdoor: 4937°F DB / 1977°F WB
Outdoor: 4947°F DB / 1981°F WB
Outdoor: 4957°F DB / 1985°F WB
Outdoor: 4967°F DB / 1989°F WB
Outdoor: 4977°F DB / 1993°F WB
Outdoor: 4987°F DB / 1997°F WB
Outdoor: 4997°F DB / 2001°F WB
Outdoor: 5007°F DB / 2005°F WB
Outdoor: 5017°F DB / 2009°F WB
Outdoor: 5027°F DB / 2013°F WB
Outdoor: 5037°F DB / 2017°F WB
Outdoor: 5047°F DB / 2021°F WB
Outdoor: 5057°F DB / 2025°F WB
Outdoor: 5067°F DB / 2029°F WB
Outdoor: 5077°F DB / 2033°F WB
Outdoor: 5087°F DB / 2037°F WB
Outdoor: 5097°F DB / 2041°F WB
Outdoor: 5107°F DB / 2045°F WB
Outdoor: 5117°F DB / 2049°F WB
Outdoor: 5127°F DB / 2053°F WB
Outdoor: 5137°F DB / 2057°F WB
Outdoor: 5147°F DB / 2061°F WB
Outdoor: 5157°F DB / 2065°F WB
Outdoor: 5167°F DB / 2069°F WB
Outdoor: 5177°F DB / 2073°F WB
Outdoor: 5187°F DB / 2077°F WB
Outdoor: 5197°F DB / 2081°F WB
Outdoor: 5207°F DB / 2085°F WB
Outdoor: 5217°F DB / 2089°F WB
Outdoor: 5227°F DB / 2093°F WB
Outdoor: 5237°F DB / 2097°F WB
Outdoor: 5247°F DB / 2101°F WB
Outdoor: 5257°F DB / 2105°F WB
Outdoor: 5267°F DB / 2109°F WB
Outdoor: 5277°F DB / 2113°F WB
Outdoor: 5287°F DB / 2117°F WB
Outdoor: 5297°F DB / 2121°F WB
Outdoor: 5307°F DB / 2125°F WB
Outdoor: 5317°F DB / 2129°F WB
Outdoor: 5327°F DB / 2133°F WB
Outdoor: 5337°F DB / 2137°F WB
Outdoor: 5347°F DB / 2141°F WB
Outdoor: 5357°F DB / 2145°F WB
Outdoor: 5367°F DB / 2149°F WB
Outdoor: 5377°F DB / 2153°F WB
Outdoor: 5387°F DB / 2157°F WB
Outdoor: 5397°F DB / 2161°F WB
Outdoor: 5407°F DB / 2165°F WB
Outdoor: 5417°F DB / 2169°F WB
Outdoor: 5427°F DB / 2173°F WB
Outdoor: 5437°F DB / 2177°F WB
Outdoor: 5447°F DB / 2181°F WB
Outdoor: 5457°F DB / 2185°F WB
Outdoor: 5467°F DB / 2189°F WB
Outdoor: 5477°F DB / 2193°F WB
Outdoor: 5487°F DB / 2197°F WB
Outdoor: 5497°F DB / 2201°F WB
Outdoor: 5507°F DB / 2205°F WB
Outdoor: 5517°F DB / 2209°F WB
Outdoor: 5527°F DB / 2213°F WB
Outdoor: 5537°F DB / 2217°F WB
Outdoor: 5547°F DB / 2221°F WB
Outdoor: 5557°F DB / 2225°F WB
Outdoor: 5567°F DB / 2229°F WB
Outdoor: 5577°F DB / 2233°F WB
Outdoor: 5587°F DB / 2237°F WB
Outdoor: 5597°F DB / 2241°F WB
Outdoor: 5607°F DB / 2245°F WB
Outdoor: 5617°F DB / 2249°F WB
Outdoor: 5627°F DB / 2253°F WB
Outdoor: 5637°F DB / 2257°F WB
Outdoor: 5647°F DB / 2261°F WB
Outdoor: 5657°F DB / 2265°F WB
Outdoor: 5667°F DB / 2269°F WB
Outdoor: 5677°F DB / 2273°F WB
Outdoor: 5687°F DB / 2277°F WB
Outdoor: 5697°F DB / 2281°F WB
Outdoor: 5707°F DB / 2285°F WB
Outdoor: 5717°F DB / 2289°F WB
Outdoor: 5727°F DB / 2293°F WB
Outdoor: 5737°F DB / 2297°F WB
Outdoor: 5747°F DB / 2301°F WB
Outdoor: 5757°F DB / 2305°F WB
Outdoor: 5767°F DB / 2309°F WB
Outdoor: 5777°F DB / 2313°F WB
Outdoor: 5787°F DB / 2317°F WB
Outdoor: 5797°F DB / 2321°F WB
Outdoor: 5807°F DB / 2325°F WB
Outdoor: 5817°F DB / 2329°F WB
Outdoor: 5827°F DB / 2333°F WB
Outdoor: 5837°F DB / 2337°F WB
Outdoor: 5847°F DB / 2341°F WB
Outdoor: 5857°F DB / 2345°F WB
Outdoor: 5867°F DB / 2349°F WB
Outdoor: 5877°F DB / 2353°F WB
Outdoor: 5887°F DB / 2357°F WB
Outdoor: 5897°F DB / 2361°F WB
Outdoor: 5907°F DB / 2365°F WB
Outdoor: 5917°F DB / 2369°F WB
Outdoor: 5927°F DB / 2373°F WB
Outdoor: 5937°F DB / 2377°F WB
Outdoor: 5947°F DB / 2381°F WB
Outdoor: 5957°F DB / 2385°F WB
Outdoor: 5967°F DB / 2389°F WB
Outdoor: 5977°F DB / 2393°F WB
Outdoor: 5987°F DB / 2397°F WB
Outdoor: 5997°F DB / 2401°F WB
Outdoor: 6007°F DB / 2405°F WB
Outdoor: 6017°F DB / 2409°F WB
Outdoor: 6027°F DB / 2413°F WB
Outdoor: 6

265000 - LIGHTING FIXTURE SCHEDULE						
TAG	DESCRIPTION	MANUFACTURER	CATALOG NUMBER	WATTAGE / CCT / LAMP / CRI	VOLTAGE	REMARKS
EX-1	INDOOR EXIT SIGN WITH NICKEL-CADMIUM BATTERY	ACUTY BRANDS EDG AND EDGR	EDG/EDGR-W-1-G-EL-WM	LED	UNV	

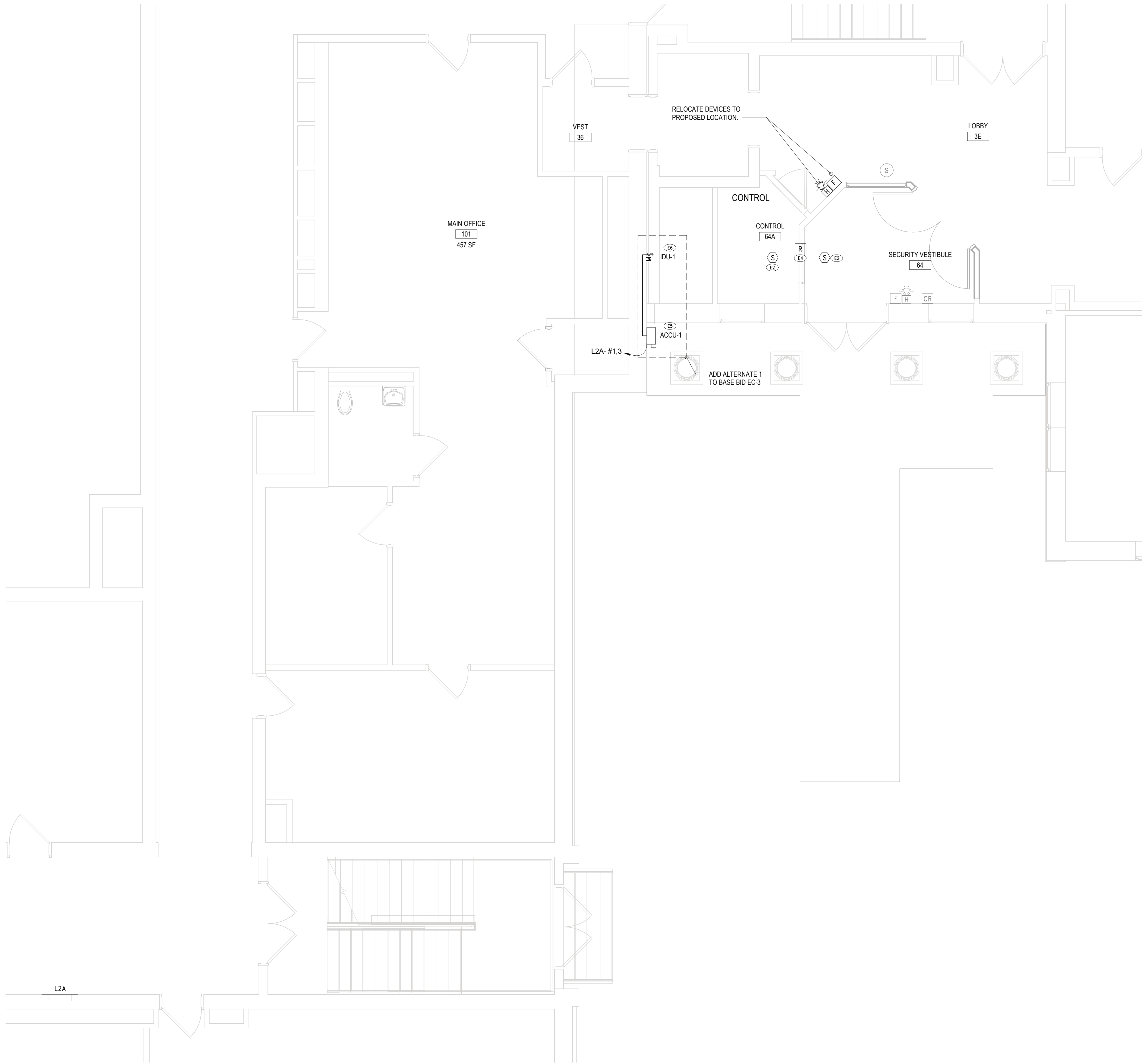

2 SECURITY VESTIBULE PARTIAL FA PLAN
1/4" = 1'-0"

SHEET NOTES	
A.	CONTRACTOR SHALL FIELD VERIFY TYPE, QUANTITY AND LOCATION OF ALL EXISTING DEVICES TO BE REMOVED PRIOR TO SUBMITTING BID.
B.	ALL DEVICES SHOWN AS GREY/HALFTONED LINES ARE TO REMAIN UNDISTURBED. COORDINATE ALL DEMOLITION WORK AROUND THESE DEVICES. IF NECESSARY TO REMOVE OR REDROUT DEVICES, TO ALLOW FOR ARCHITECTURAL OR MECHANICAL WORK, DEVICES SHALL BE REINSTALLED AND RECONNECTED.
C.	FIRE ALARM CONTROL PANEL IS AN EDWARDS SYSTEM TECHNOLOGY EST3 PANEL LOCATED IN BOILER ROOM.
KEY NOTES	
E2	CONNECT PROPOSED FA DEVICE TO EXISTING FA LOOP IN THIS AREA. FA DEVICE SHALL MATCH EXISTING SYSTEM.
E4	PROVIDE FIRE ALARM FUSIBLE RELAY IN PASS-THROUGH WINDOW AND CONNECT TO FIRE ALARM PANEL. RELAY SHALL RELEASE PASSTHROUGH WINDOW UPON INITIATION OF FIRE ALARM SYSTEM TO CREATE SMOKE/FIRE BARRIER.
E5	PROVIDE 30A NEMA 3R DISCONNECT FOR OUTDOOR ACCU-1 UNIT. UNIT SHALL BE PROVIDED WITH A 15A-2P CB IN INDICATED PANEL AND (2) #10, #10G IN 3/4" CONDUIT. PROPOSED BREAKER SHALL MATCH EXISTING PANEL'S TYPE AND AIC RATING.
E6	INDOOR UNIT TO BE POWERED FROM OUTDOOR UNIT. PROVIDE ALL NECESSARY CABLING AND WIRING FOR POWER CONNECTION. FIELD COORDINATE WITH MC.

REV.	DATE	ITEM
NOTICE		
THESE DRAWINGS ARE BASED ON CONSTRUCTION DRAWINGS NOT PREPARED BY BBS ARCHITECTS, LANDSCAPE ARCHITECTS AND ENGINEERS, P.C. AND THEREFORE, MAY NOT REPRESENT THE CONDITIONS AS CONSTRUCTED AT THE TIME. ALL EXISTING CONDITIONS SHOWN ARE REPRESENTED AS SUGGESTIVE INFORMATION AS THEY MAY NOT HAVE BEEN BUILT AND OBTAINED FROM THE ORIGINAL DOCUMENTS OR FROM THE OWNER'S INFORMATION.		
BEDFORD CENTRAL SCHOOL DISTRICT PHASE 1 - BOND IMPROVEMENTS MOUNT KISCO ELEMENTARY SCHOOL 47 W HYATT AVE, MT KISCO, NY 10549		
PROJECT		DWG TITLE
DRWG. BY: EEA		
CHK. BY: EEA		
THIS DRAWING, PREPARED FOR THE SPECIFIC PROJECT INDICATED IS AN INSTRUMENT OF SERVICE AND THE PROPERTY OF BBS ARCHITECTS, LANDSCAPE ARCHITECTS AND ENGINEERS, P.C. REPRISAL OR ANY USE OF THIS DRAWING FOR ANY OTHER PROJECT IS PROHIBITED. ANY ALTERATION OR REPRODUCTION OF THIS DOCUMENT IS ALSO PROHIBITED WITHOUT THE WRITTEN CONSENT OF THE ARCHITECT OR ENGINEER.		
BBS ARCHITECTS LANDSCAPE ARCHITECTS ENGINEERS BRANCH PROJECT CONTACT: 187 WOLF ROAD, STE. 205, ALBANY, NEW YORK 12205, T. 518.621.7650 244 EAST MAIN STREET, PATCHOGUE, NEW YORK 11772, T. 631.475.0349, T. 631.475.0361 WWW.BBSARCHITECTURE.COM		
SED NO. 66-01-02-06-0-006-015		
DISTRICT BEDFORD CENTRAL SCHOOL DISTRICT		
PROJECT PHASE 1 - BOND IMPROVEMENTS		
DWG TITLE PARTIAL FIRST FL ELECTRICAL PLAN - MAIN LOBBY		
SCALE: AS NOTED		
DATE: 2/2/2023		
BID PAU DATE: 11/1/22		
FILE NO. 22-225C		
E1.01		MKES

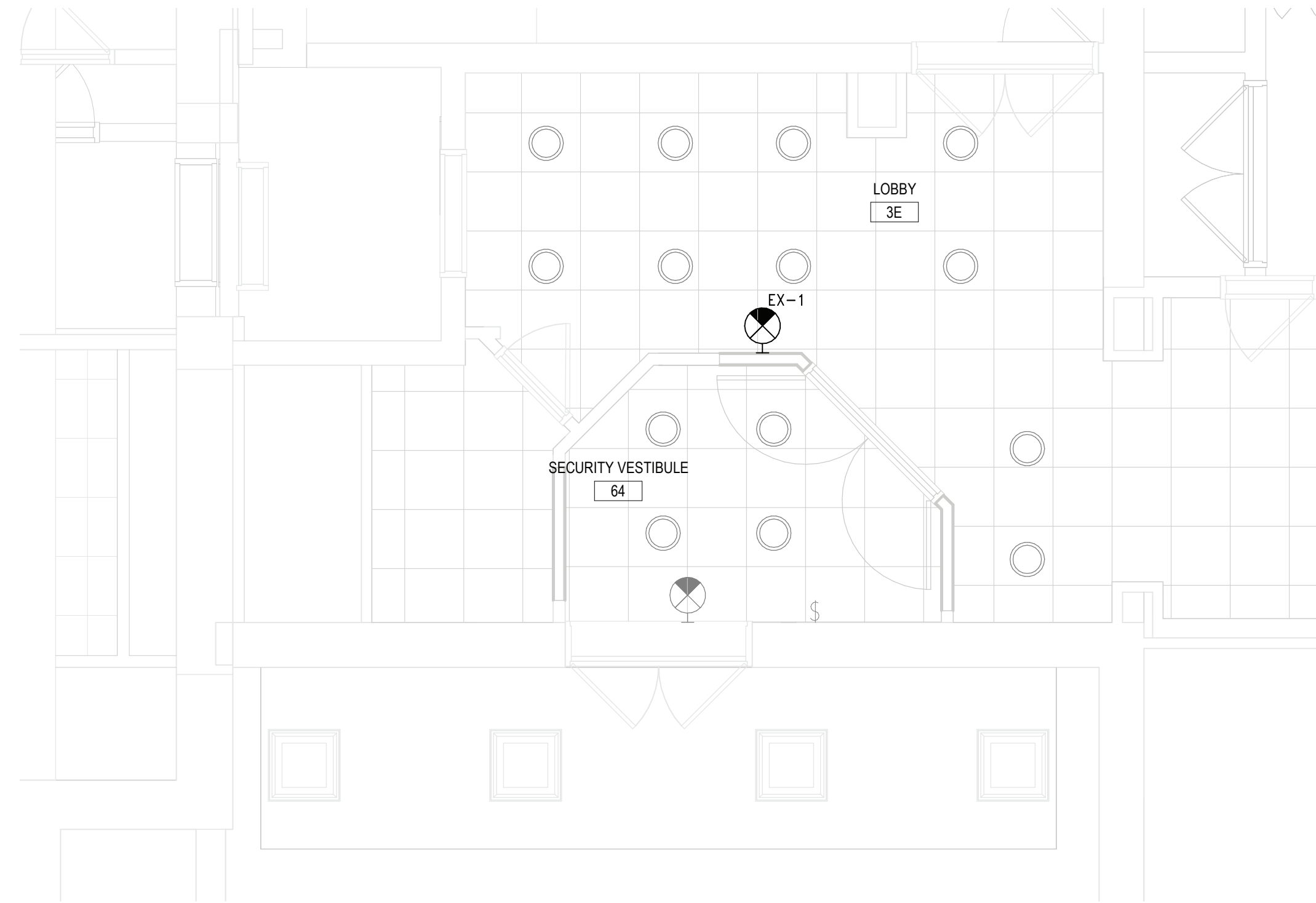

3 SECURITY VESTIBULE PARTIAL LIGHTING PLAN
1/4" = 1'-0"

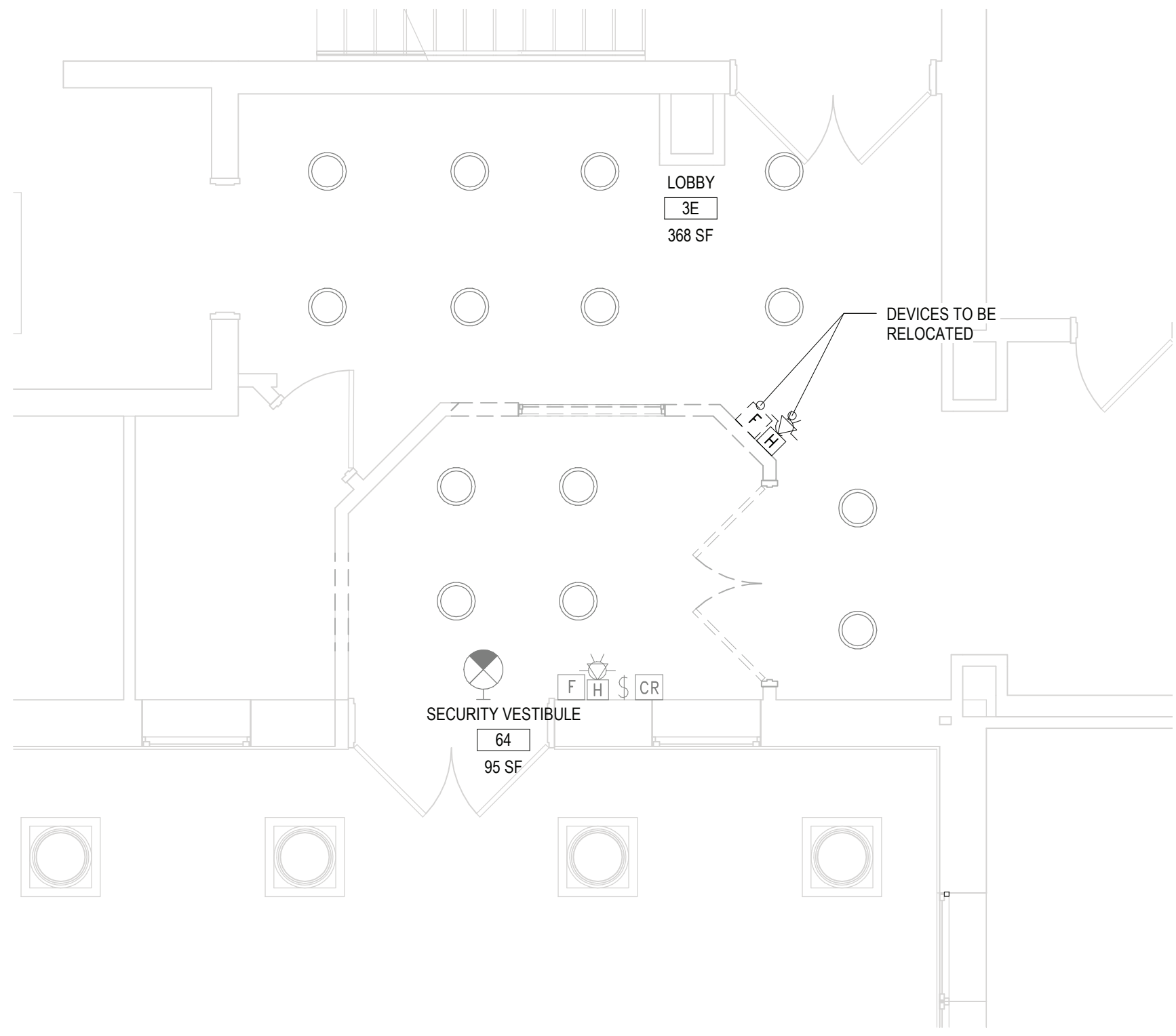

1 SECURITY VESTIBULE PARTIAL DEMO PLAN
1/4" = 1'-0"