

Note:
Restore/Regrade Areas Per
Detail 3/C-501 with 4"
Minimum Topsoil, Seeded
Per Spec Section 329900

NOTE:
All Work Shall Conform to Contract Documents and Approved Submittals for D005628.
Do Not Proceed With This Work Until Authorized by NYS Parks.

**This Drawing is Provided for
Reference Purposes Only**
Note: Field Verify All Conditions

 <div>NEW YORK STATE OF OPPORTUNITY.</div> <div>Parks, Recreation and Historic Preservation</div>	Palisades Region Palisades Interstate Park Commission Bear Mountain, New York 10911 (845) 786-2701		No.	Description	Date	Site Plan		
	Project Location: Harriman State Park Top of the Pines/Camp Junior Tiorati Brook Road Southfields, NY 10975					Project number	PA-HR-2018-100	Drawing Number
						Date	23 March 2020	SK-00 1 of 9
						Drawn by	PEH, DN	
						Checked by	DN	

5" CONCRETE SLAB (4,000 PSI, AIR-ENTRAINED) LIGHT BROOM FINISH, REINFORCED W/ 6x6 W2.9/2.9 W.W.F. AT MID-HEIGHT IN SLAB, OVER 8" MINIMUM COMPACTED CRUSHED STONE; CONCRETE MIX SHALL BE SPEC SECTION 321319. USE GRADE 60 STEEL REINFORCING BARS AND DOWELS.

SEE SHEET SK-03 FOR CANOPY COLUMN LOCATIONS (NOT INDICATED HERE)

(CANOPY NOT INCLUDED IN FIELD ORDER #GC-01)

FOOTING STEPS 12" - SEE DETAIL 2/SK-06

T.O. SLAB at FACE of EXISTING = -2'-4"

NOTE:
TYPICAL AT (4) LOCATIONS AT NEW FOUNDATIONS MEETING EXISTING: PROVIDE 16" #4 STEEL BAR DOWELS, DRILLED AND EPOXIED 8" INTO EXISTING FOUNDATION WALLS AT 12" O.C. VERTICAL. ALSO DOWEL NEW FOOTINGS TO EXISTING FOOTING WITH (2) 16" #5 STEEL BARS, EPOXIED 8" INTO EXISTING FOOTING.

NOTE:
All Work Shall Conform to Contract Documents and Approved Submittals for D005828.
Do Not Proceed With This Work Until Authorized by NYS Parks.

1
SK-04
T.O. SLAB AT D = -3'-1"



TOOL ALL EXPOSED SLAB, TREAD AND RISER CORNERS, TYPICAL

TYPICAL CONTROL JOINT: TOOLED, CUT EVERY OTHER WIRE WHICH CROSSES JOINT

T.O. SLAB SLOPES FROM -3'-1" TO -2'-4"

PROVIDE PENETRATING CONCRETE SEALER ON ALL EXPOSED CONCRETE SURFACES OF PATIO AND STAIR: STONE TECHNOLOGIES CORP. CONCRETE SEALER X-3 OR EQUAL. APPLY TWO COATS PER MANUFACTURER'S WRITTEN INSTRUCTIONS.

WHERE SLAB MEETS EXISTING BUILDING: HAUNCH SLAB 8" AND PROVIDE 1/2"x8" PREMOLD JOINT FILLER AND 1/2" x 12" SMOOTH STEEL DOWELS & SLEEVES AT 12" O.C. w/6" EMBEDMENT EACH END (EPOXIED INTO EXISTING FOUNDATION); JOINT SEALANT AT JOINTS, TYPICAL BOTH SIDES OF STAIR

T.O. SLAB at FACE of EXISTING = -2'-4"

OUTLINE OF EXISTING FOUNDATION AT DINING HALL #404

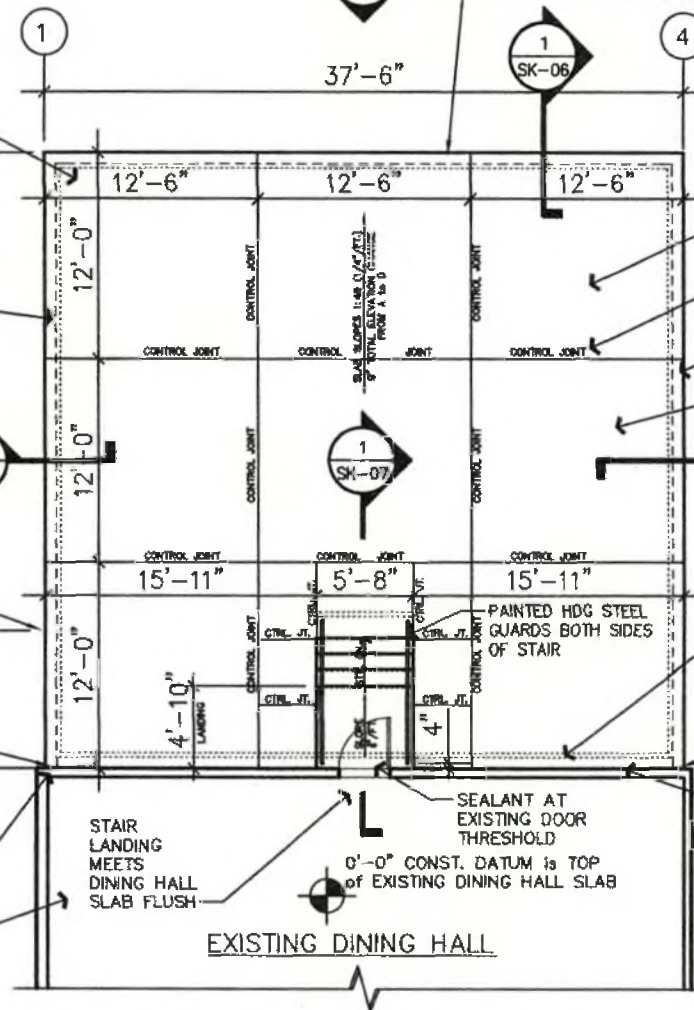

EXISTING DINING HALL

This Drawing is Provided for
Reference Purposes Only
Note: Field Verify All Conditions



**Parks, Recreation
and Historic Preservation**

Palisades Region
Palisades Interstate Park Commission
Bear Mountain, New York 10911
(845) 786-2701

Project Location: Harriman State Park
Top of the Pines/Camp Junior
Tiorati Brook Road
Southfields, NY 10975

No.	Description	Date

Patio Slab Plan

Project number PA-HR-2018-100

Date 23 March 2020

Drawn by PEH, DN

Checked by DN

Drawing Number

SK-02

3 of 9

Scale 3/32" = 1'-0"

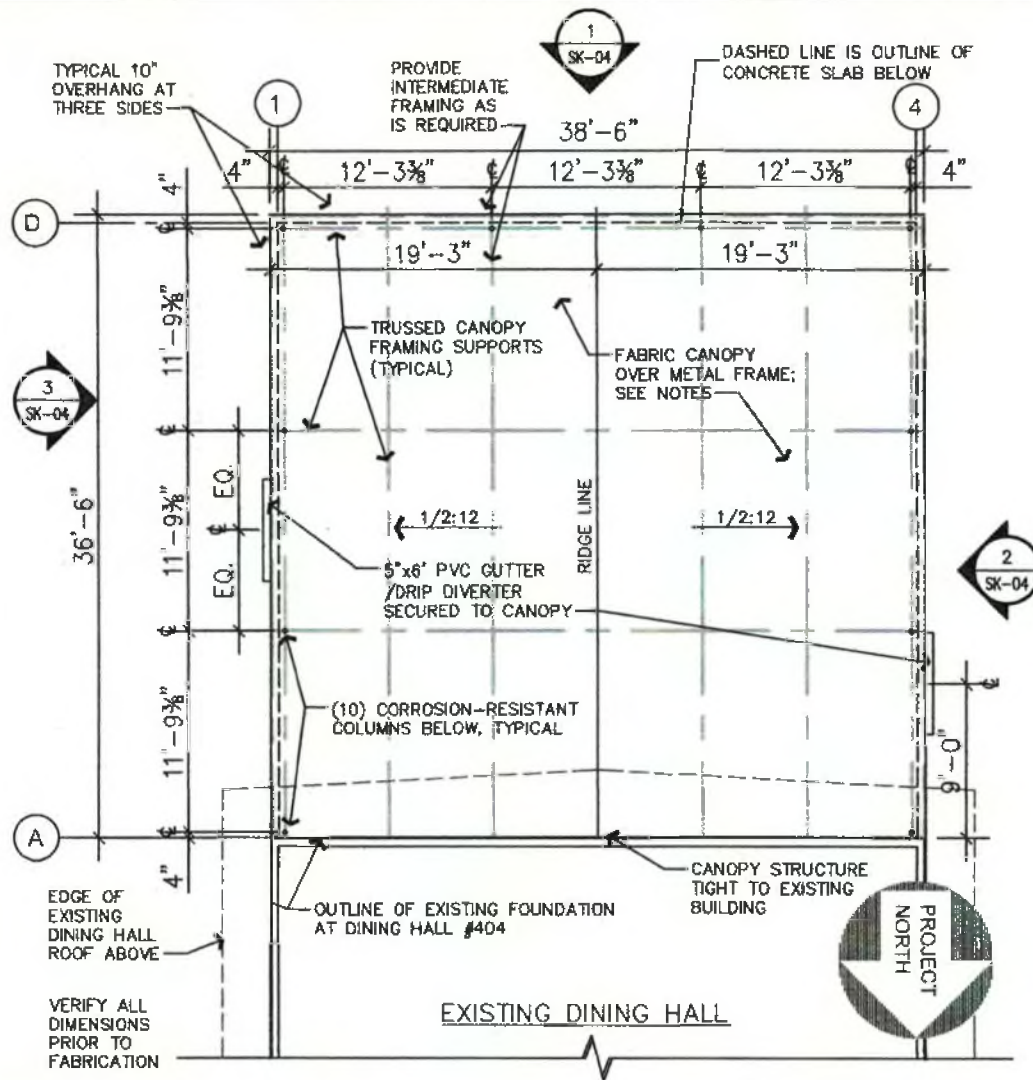

This Drawing is Provided for
Reference Purposes Only
Note: Field Verify All Conditions

NOTE: THIS DRAWING SHEET FOR REFERENCE
PURPOSES ONLY; THIS CANOPY WORK IS NOT
INCLUDED IN FIELD ORDER #GC-01

NOTE:

All Work Shall Conform to Contract Documents and Approved Submittals for D005628.
Do Not Proceed With This Work Until Authorized by NYS Parks.



**Parks, Recreation
and Historic Preservation**

Palisades Region

Palisades Interstate Park Commission
Bear Mountain, New York 10911
(845) 786-2701

Project Location:

Hamman State Park
Top of the Pines/Camp Junior
Tiorati Brook Road
Southfields, NY 10975

No.	Description	Date

Patio Canopy Plan

Project number PA-HR-2018-100

Date 23 March 2020

Drawn by PEH, DN

Checked by DN

Drawing Number

SK-03

4 of 9

Scale 3/32" = 1'-0"

CANOPY STRUCTURE SHALL BE LOCATED WITHIN AREA BETWEEN UPPER WINDOW SILL AND LOWER WINDOW HEADS AS INDICATED

CANOPY EAVE (TYPICAL)

CANOPY POST (TYPICAL)

NOTE: *PATIO SLOPES; POST HEIGHTS VARY

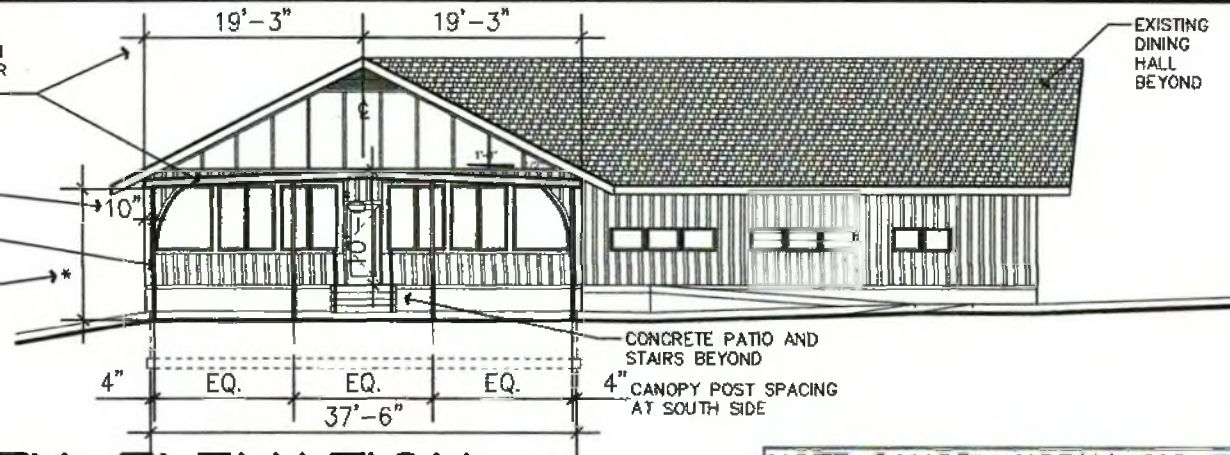

1 SOUTH ELEVATION

NOTE: CANOPY WORK INDICATED FOR REFERENCE PURPOSES ONLY AND IS NOT INCLUDED IN FIELD ORDER #GC-01

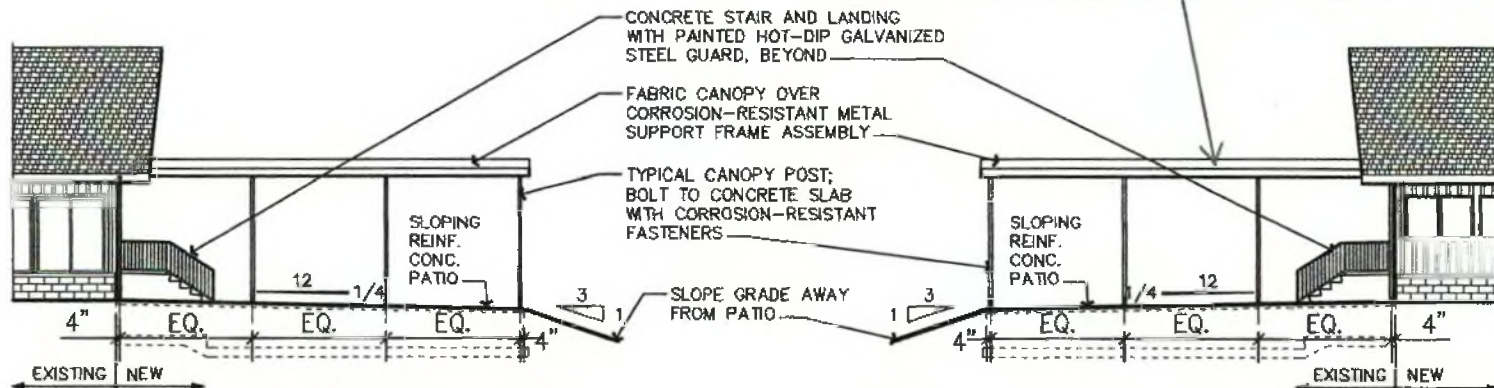

2 WEST ELEVATION

3 EAST ELEVATION

NOTE:
All Work Shall Conform to Contract Documents and Approved Submittals for D005628.
Do Not Proceed With This Work Until Authorized by NYS Parks.

This Drawing is Provided for
Reference Purposes Only
Note: Field Verify All Conditions



Parks, Recreation
and Historic Preservation

Palisades Region
Palisades Interstate Park Commission
Bear Mountain, New York 10911
(845) 786-2701

Project Location: Harriman State Park
Top of the Pines/Camp Junior
Tiorati Brook Road
Southfields, NY 10975

No.	Description	Date

Exterior Elevations

Project number PA-HR-2018-100

Date 23 March 2020

Drawn by PEH, DN

Checked by DN

Drawing Number

SK-04

5 of 9

Scale 1" = 16'-0"

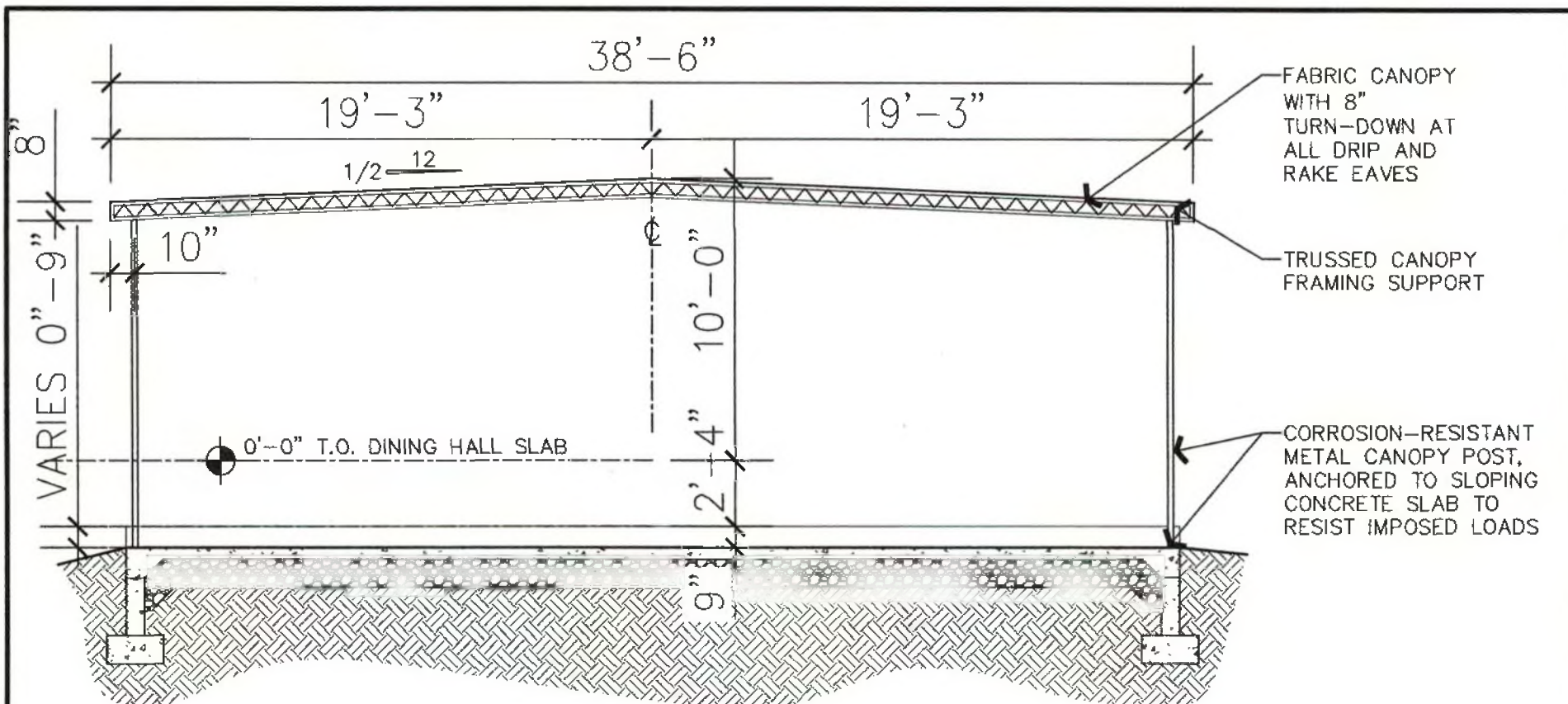

This Drawing is Provided for Reference Purposes Only
 Note: Field Verify All Conditions

NOTE: THIS CANOPY WORK IS NOT INCLUDED IN FIELD ORDER #GC-01

NOTE:
 All Work Shall Conform to Contract Documents and Approved Submittals for D005828.
 Do Not Proceed With This Work Until Authorized by NYS Parks.

 Parks, Recreation and Historic Preservation	Palisades Region Palisades Interstate Park Commission Bear Mountain, New York 10911 (845) 786-2701	No. 	Description 	Date 	Patio Section
	Project Location: Harriman State Park Top of the Pines/Camp Junior Tiorati Brook Road Southfields, NY 10975	Project number PA-HR-2018-100 Date 23 March 2020 Drawn by PEH, DN Checked by DN			Drawing Number SK-05 6 of 9 Scale 3/16" = 1'-0"

PAINTED HOT-DIPPED GALVANIZED STEEL GUARD/HANDRAILS EACH SIDE OF STAIR;
POSTS AND RAILS FROM 1.5" NOM. STD. WT. STEEL PIPE WITH 1/2" x 1/2" SQ. A36
STEEL PICKETS AT 4" O.C.; SEAL WELD ALL CONNECTIONS, GRINDING SMOOTH;
PROVIDE TWO WEEPS AT EACH RAIL

1/2" x 1/2" A36 STEEL PICKETS,
TYPICAL, TO REJECT 4" SPHERE

#4 BARS AT EACH NOSING,
2-1/2" CLEAR COVER

(4) 2" x 5'-6" LONG ADA-COMPLIANT
BLACK ABRASIVE CAST-IN STAIR
NOSING (P-200 BY BALCO OR
APPROVED EQUAL), CENTERED ON
EACH STEP NOSING, INSTALLED PER
MANUFACTURER'S WRITTEN
INSTALLATION INSTRUCTIONS

TYPICAL 5" CONCRETE SLOPED
SLAB ON GRADE: (4,000 PSI,
AIR-ENTRAINED) LIGHT BROOM
FINISH, REINFORCED W/ 6x6
W2.9/2.9 W.W.F. AT MID-HEIGHT
IN SLAB, OVER 8" MIN.
COMPACTED CRUSHED STONE

6" MINIMUM POST EMBEDMENT, TYP.
NON-SHRINK, NON-METALLIC GROUT

1/2" x 8" PREMOLDED JOINT FILLER;
1/2" x 12" SMOOTH STEEL DOWEL
& SLEEVE AT 12" O.C., w/ 6"
EMBEDMENT EACH END AND WITH
#4x4" TRAVERSE BAR

T.O. FTG. = -5'-5"

4,000 PSI CONCRETE FOOTING
BEAR FOOTINGS ON
UNDISTURBED SOIL, TYPICAL

1 SECTION

NOTE:

All Work Shall Conform to Contract Documents and Approved Submittals for D005628.
Do Not Proceed With This Work Until Authorized by NYS Parks.



**Parks, Recreation
and Historic Preservation**

Palisades Region
Palisades Interstate Park Commission
Bear Mountain, New York 10911
(845) 786-2701

Project Location: Harriman State Park
Top of the Pines/Camp Junior
Tiorati Brook Road
Southfields, NY 10975

No.	Description	Date

Stair Section	
Project number PA-HR-2018-100	Drawing Number
Date 23 March 2020	SK-07
Drawn by PEH, DN	8 of 9
Checked by DN	Scale 1/2" = 1'-0"

NOTE: FILL (2) HOLES IN SOUTH FACE OF
EXIST. FOUNDATION WALL w/ MORTAR; RUB
SMOOTH WITH MORTAR ALL RISERS AND OTHER
EXPOSED VERTICAL SURFACES OF NEW STAIR &
LANDING, AS WELL AS EXISTING DINING HALL
SOUTH FACE OF FOUNDATION AND SLAB.

LANDING TO MEET
DINING HALL
SLAB FLUSH

#4 BAR x 66" L
1/2" x 8" PREMOLD
EXPANSION JOINT
FILLER (UP UNDER
EXIST. FLASHING)

0'-0" T.O. SLAB
DINING HALL

1/2" x 12" SMOOTH
STEEL DOWEL &
SLEEVE AT 12" O.C.
w/ 6" EMBEDMENT
EACH END (EPOXIED
INTO EXISTING
FOUNDATION)

LINE OF SLOPING
PATIO SLAB
BEYOND STAIR
EXISTING DINING
HALL FOUNDATION

PRESUMED
FOUNDATION
CONFIGURATION;
NOTIFY DIRECTOR'S
REP OF DIFFERING
CONDITIONS UPON
DISCOVERY.

4" CONC. SLOPED
SLAB (4,000 PSI,
AIR-ENTRAINED)
LIGHT BROOM
FINISH, REINF. W/
6x6 W2.9/2.9
W.W.F. AT
MID-HEIGHT

#4 BAR CONT.
WITH 2"
COVER, TIED
TO W.W.F.

#4 BENT BARS
(2'x2") AT
1'-6" O.C.
(2) #4 BARS
TOP & BOT.

1/2" x 4"
PREMOLD
JOINT FILLER
#4 BARS
VERT. 18" O.C.
at SIDEWALLS

8" MINIMUM
COMPACTED
CRUSHED STONE
ON MIN. 95%
COMPACTED
STRUCTURAL
FILL

SEE TYPICAL
STEEL
REINFORCING
AT LEFT
TYPICAL CONC.
FOOTING

2 SECTION

This Drawing is Provided for
Reference Purposes Only
Note: Field Verify All Conditions

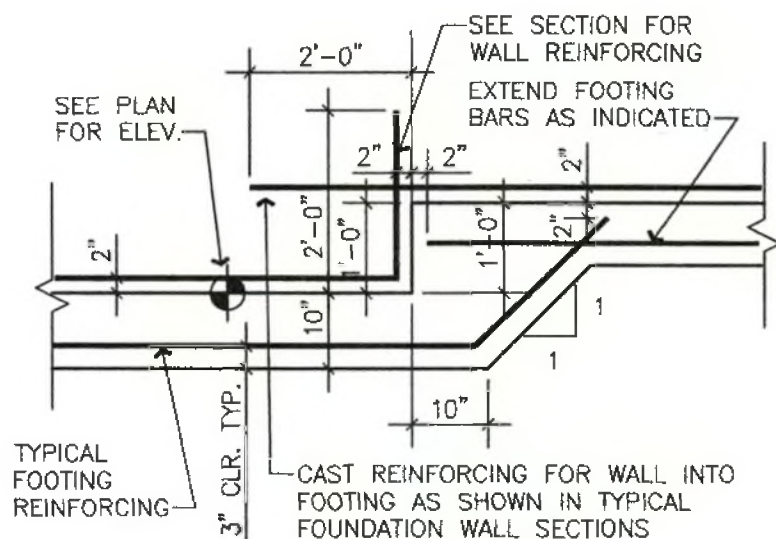

1 **TYPICAL STEP FOOTING**
SCALE: $\frac{1}{2}$ " = 1'-0"

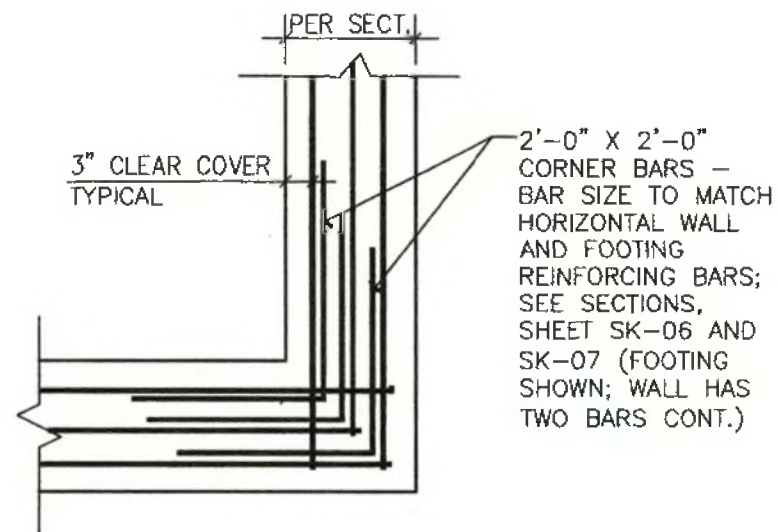

2 **TYP. WALL & FTG. CORNER REINFORCING**
NOT TO SCALE

This Drawing is Provided for
Reference Purposes Only
Note: Field Verify All Conditions



**Parks, Recreation
and Historic Preservation**

Palisades Region
Palisades Interstate Park Commission
Bear Mountain, New York 10911
(845) 786-2701

Project Location: Harriman State Park
Top of the Pines/Camp Junior
Tiorati Brook Road
Southfields, NY 10975

No.	Description	Date

Details

Project number	PA-HR-2018-100	Drawing Number	SK-08 9 of 9
Date	23 March 2020		
Drawn by	PEH, DN		
Checked by	DN	Scale	As Indicated