

C:\Users\dmliller\Documents\197-2201 - HHS Phase1\_ARCH.dmliller303.rvt

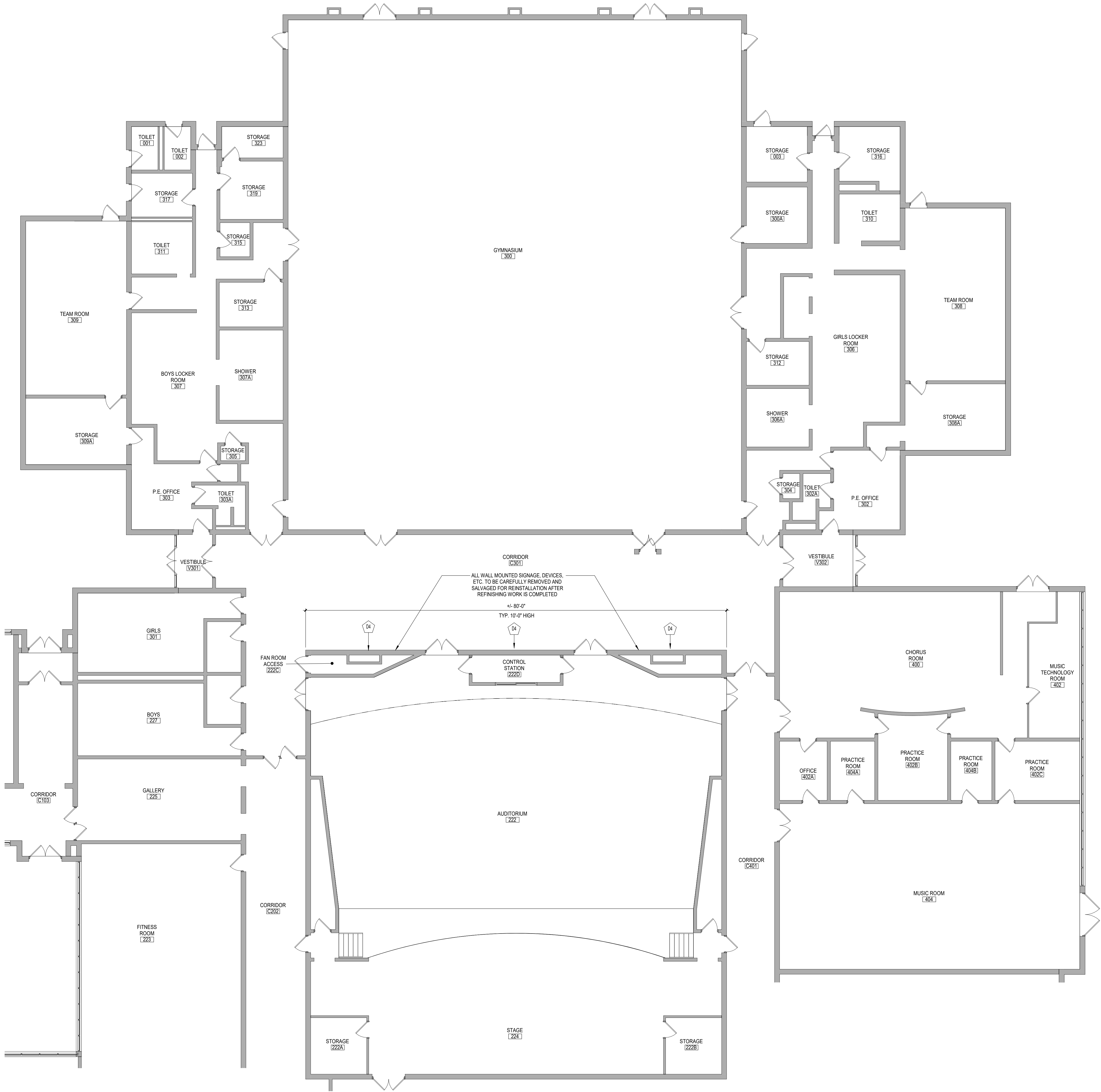

**1** FIRST FLOOR DEMOLITION PLAN - AREA 'C'  
AD113 1/8" = 1'-0"

GENERAL NOTES

- COORDINATE ALL REMOVALS WITH NEW CONSTRUCTION.
- PATCH AND REPLACE EXISTING AND NEWLY CREATED HOLES IN WALLS (DUE TO REMOVAL) WITH MATERIALS TO MATCH EXISTING CONSTRUCTION.
- SALVAGED ITEMS SHALL BE TURNED OVER TO OWNER UNO.
- ALL KEYED REMOVALS SHALL INCLUDE REMOVAL OF ANY AND ALL ANCHORING SYSTEMS INCLUDING OBJECTS EMBEDDED INTO EXISTING WALLS.
- REFER TO ASBESTOS AND MEP DRAWINGS FOR ADDITIONAL REMOVAL INFORMATION.
- PROVIDE TEMPORARY SHORING AS NECESSARY AT ALL AREAS OF WALL REMOVAL AND NEW WALL PENETRATIONS.
- DRILL CORNERS OF ALL NEW SAWCUT OPENING PRIOR TO SAWCUTTING, TO PREVENT CUTTING INTO SCHEDULED CONSTRUCTION TO REMAIN.
- ALL EXISTING LOCKERS ARE 8" WIDE x 10" DEEP & SINGLE TIER.

KEY NOTES - DEMOLITION

DESCRIPTION
D4 REMOVE FINISH AND SEALER FROM EXISTING WOOD PANEL WALL WITH WOOD STRIPPING MATERIAL SPECIFIED. SAND WOOD PANELS AND PREP FOR REFINISHING.

KEYPLAN

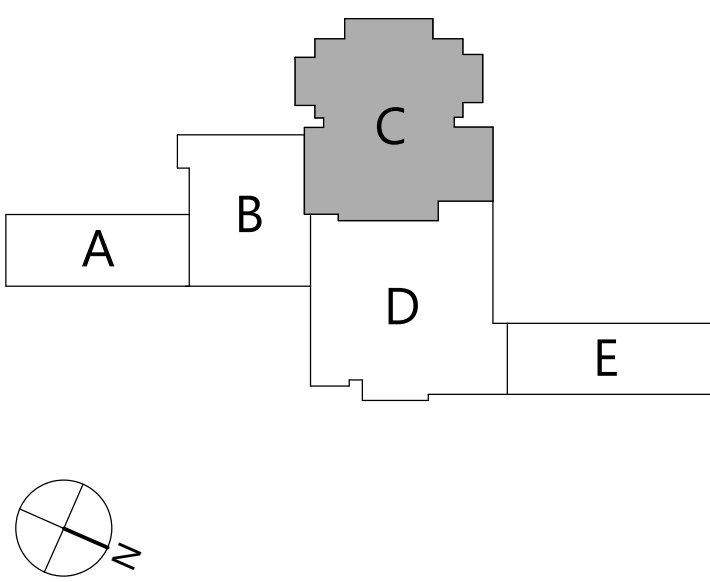

19 Front St., Newburgh, New York 12550-7601  
845.561.1317 www.csarch.com

CSARCH

Consultant

HIGHLAND CENTRAL SCHOOL DISTRICT  
HIGHLAND HIGH SCHOOL  
2022 CAPITAL IMPROVEMENT PROJECT - PHASE 1

Project Title



Expiration Date: 02/28/2025

DATE	DESCRIPTION

Drawn By: CSA  
Checked By: CSA  
Proj. #: 62-08-03-04-0-009-014  
CSArch Proj. #: 197-2201.01  
Issued for Bid: 08/18/23

Sheet Title

FIRST FLOOR  
DEMOLITION  
PLAN - AREA  
'C'

Sheet No.

HHS  
AD113  
CONSTRUCTION DOCUMENTS

COPYRIGHT © ALL RIGHTS RESERVED