

Bid Addendum No. 1

January 5, 2023

Liberty Central School District – Maintenance Building

CSArch Project No. 203-2201

SED Control No. 59-09-01-06-3-016-001

This Bid Addendum No. 1 forms part of the Contract Documents and modifies the original bidding documents dated December 13, 2022. Bid Addendum No. 1 consists of (2) cover sheet pages, (7) 30X42 drawing sheets, and (2) specification sections.



Architect's Seal

GENERAL INFORMATION

1. Bid Addendum No. 1 was issued to bidders on January 5, 2022.

REVISIONS TO THE CONSTRUCTION DRAWINGS

1. **DELETE** original drawing sheet MB A301 – Wall Sections.
2. **DELETE** original drawing sheet MB A302 – Wall Sections.
3. **DELETE** original drawing sheet MB A351 – Section Details.
4. **DELETE** original drawing sheet MB A352 – Plan Details.
5. **DELETE** original drawing sheet MB A401 – Roof Plan and Details.
6. **DELETE** original drawing sheet MB A451 – Roof Framing Plan.
7. **DELETE** original drawing sheet MB A901 – Door Schedule, Elevations, and Details.
8. **ADD** attached revised drawing sheet MB A301 – Wall Sections.
9. **ADD** attached revised drawing sheet MB A302 – Wall Sections.
10. **ADD** attached revised drawing sheet MB A351 – Section Details.
11. **ADD** attached revised drawing sheet MB A352 – Plan Details.
12. **ADD** attached revised drawing sheet MB A401 – Roof Plan and Details.
13. **ADD** attached revised drawing sheet MB A451 – Roof Framing Plan.
14. **ADD** attached revised drawing sheet MB A901 – Door Schedule, Elevations, and Details.

REVISIONS TO THE PROJECT MANUAL

1. **DELETE** original specification section 002113 – Instructions to Bidders.
2. **DELETE** original specification section 133419 – Metal Building Systems.
3. **ADD** attached revised specification section 002113 – Instructions to Bidders.
4. **ADD** attached revised specification section 133419 – Metal Building Systems.

END OF BID ADDENDUM NO. 1

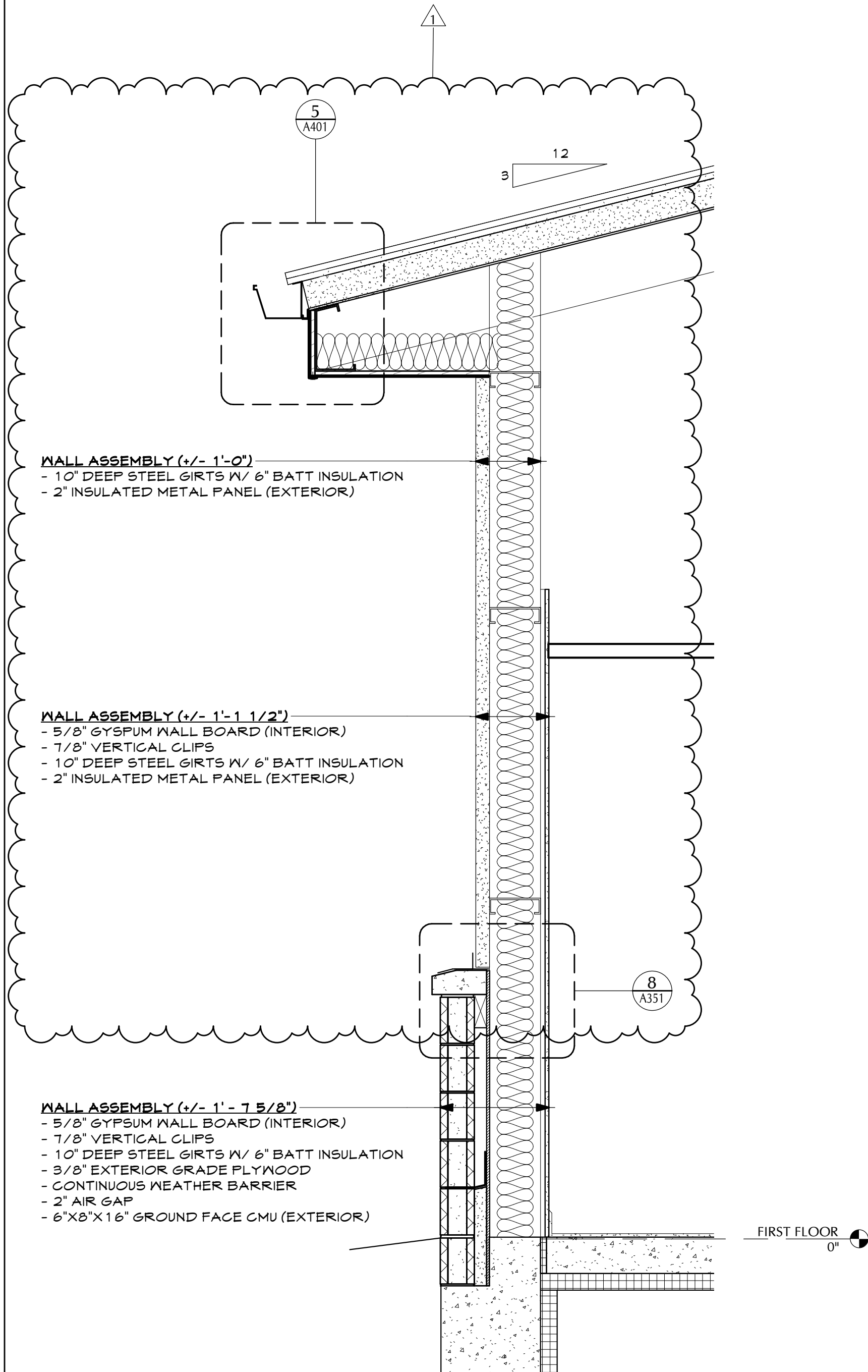

4 WALL SECTION
A301 3/4" = 1'-0"

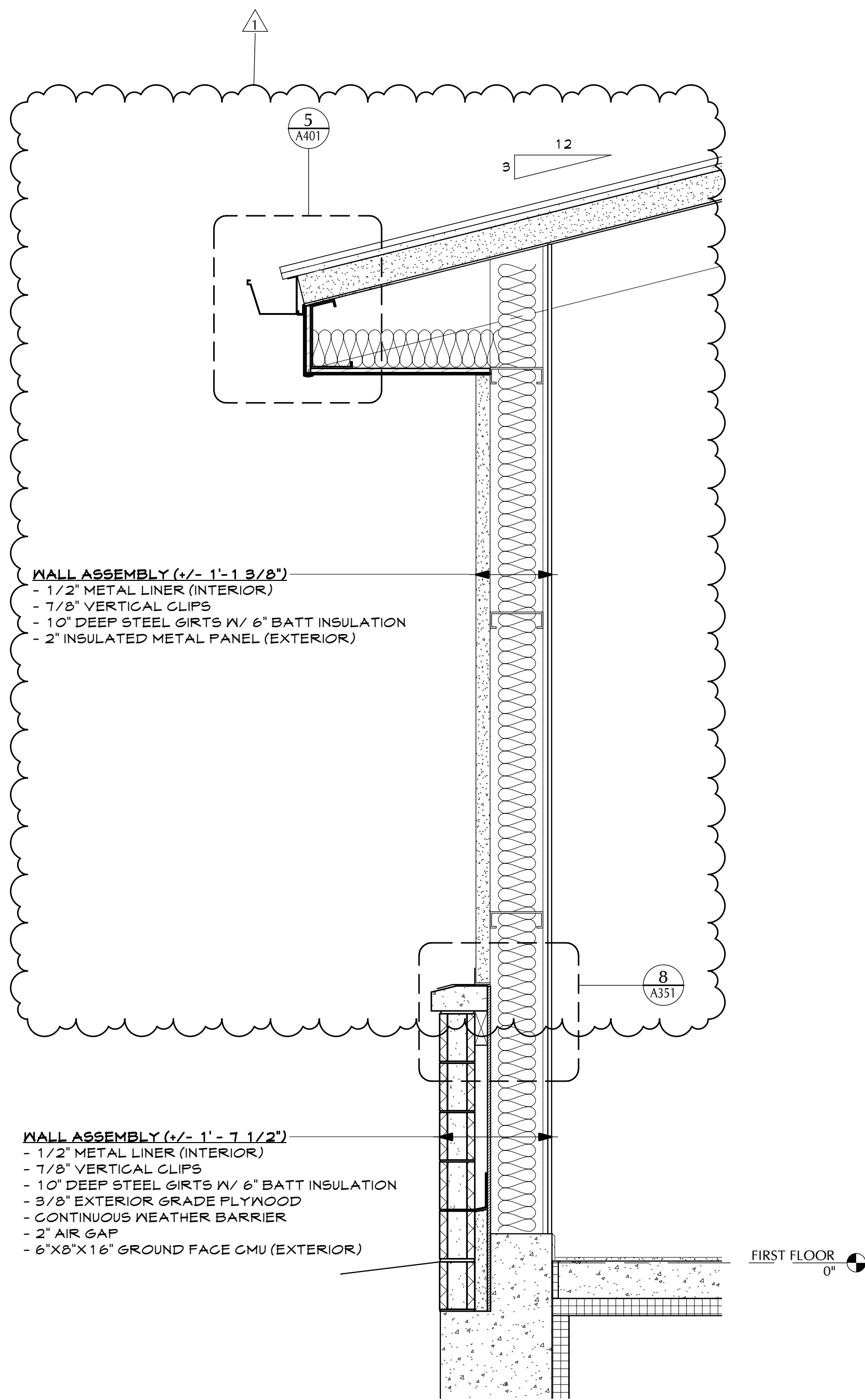

3 WALL SECTION
A301 3/4" = 1'-0"

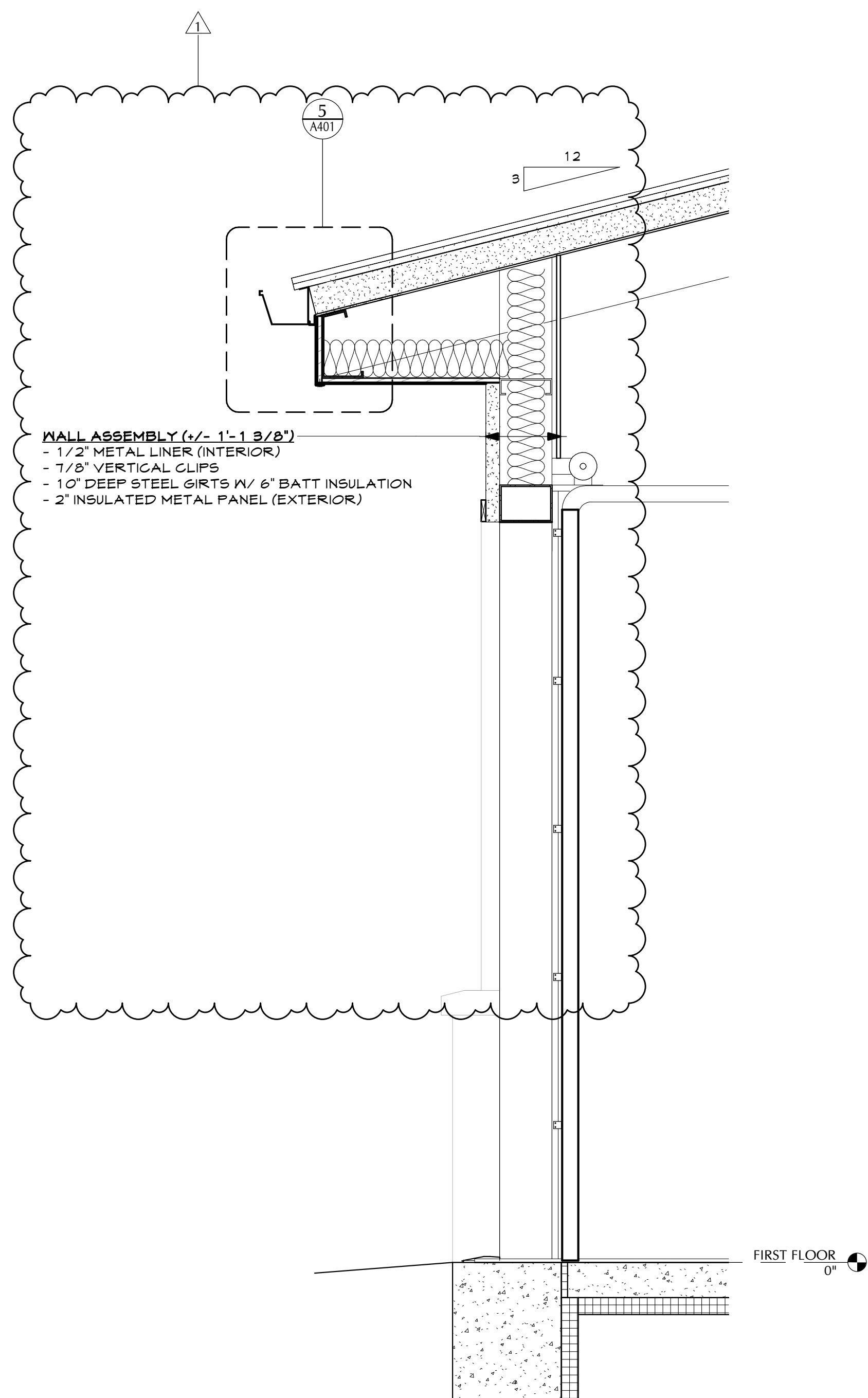

2 WALL SECTION
A301 3/4" = 1'-0"

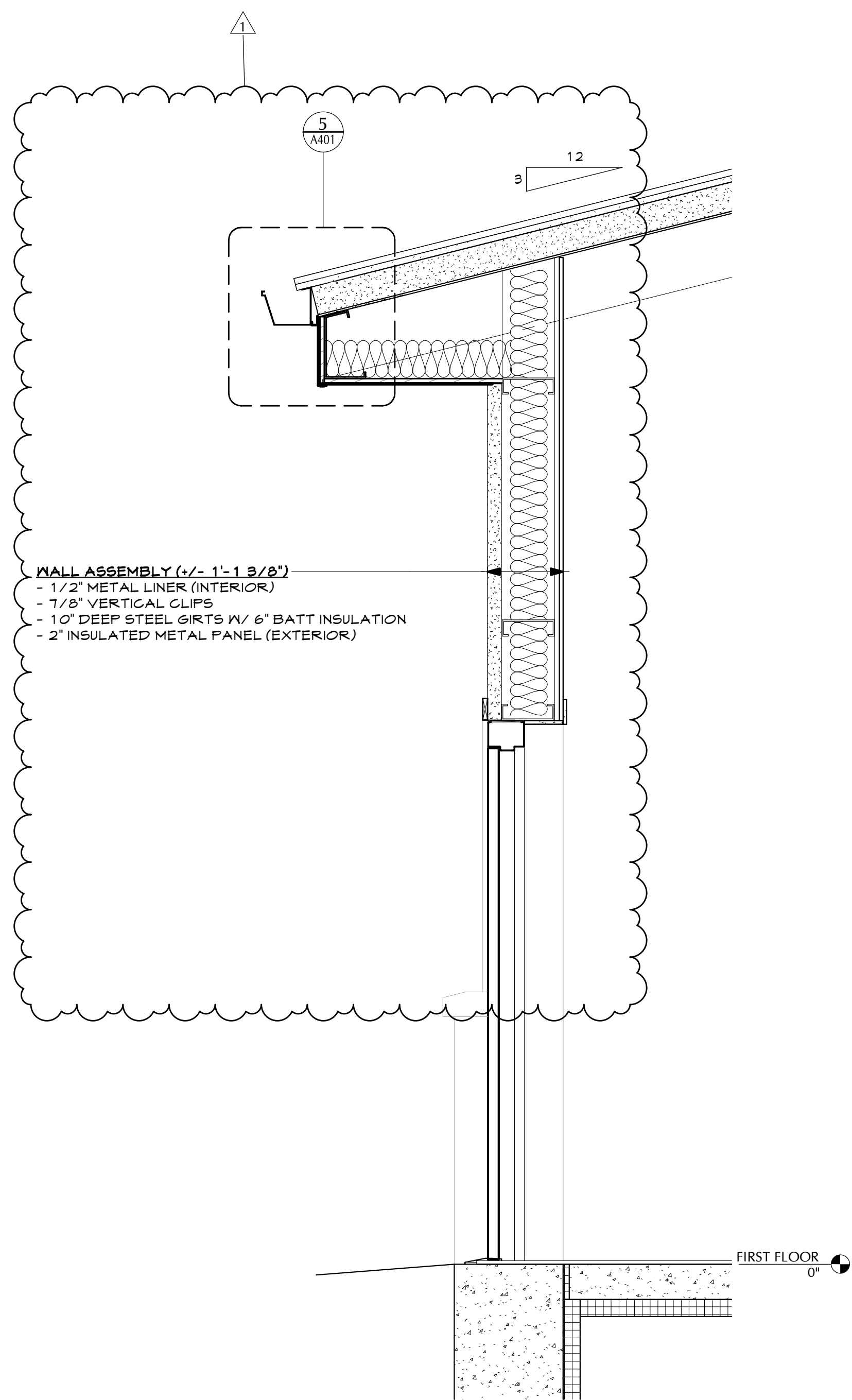

1 WALL SECTION
A301 3/4" = 1'-0"

C:\Users\jmliller\OneDrive - CSArch\Documents\2013-2021_Liberty_High_School_Maint_Bldg.dmliller\2013-CSA303.rvt

LIBERTY CENTRAL SCHOOL DISTRICT
MAINTENANCE BUILDING

Project Title



REV.	DATE	DESCRIPTION	REV. ADDENDUM #1
1	1/1/23		

Drawn By:	Author
Checked By:	Checker
Proj. #:	59-09-01-86-3-016-001
CSArch Proj. #:	203-2201
Construction Documents:	12/13/23

Sheet Title

WALL
SECTIONS

Sheet No.

MB
A301

CONSTRUCTION DOCUMENTS

LIBERTY CENTRAL SCHOOL DISTRICT
MAINTENANCE BUILDING

Project Title

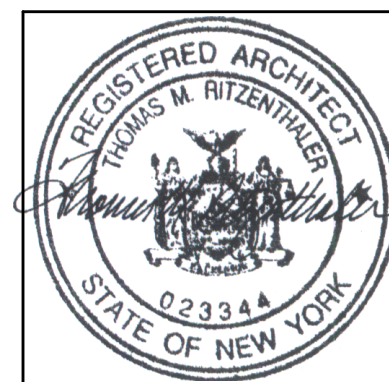

1	1/5/23	Bid Addendum #1
	DATE	DESCRIPTION

Drawn By:	Auth
Checked By:	Check
Proj. #:	59-09-01-06-3-016-00
CSArch Proj. #:	203-220
Construction Documents:	12/13/2

Sheet Title

WALL SECTIONS

Sheet No.

MB
A302

CONSTRUCTION DOCUMENTS

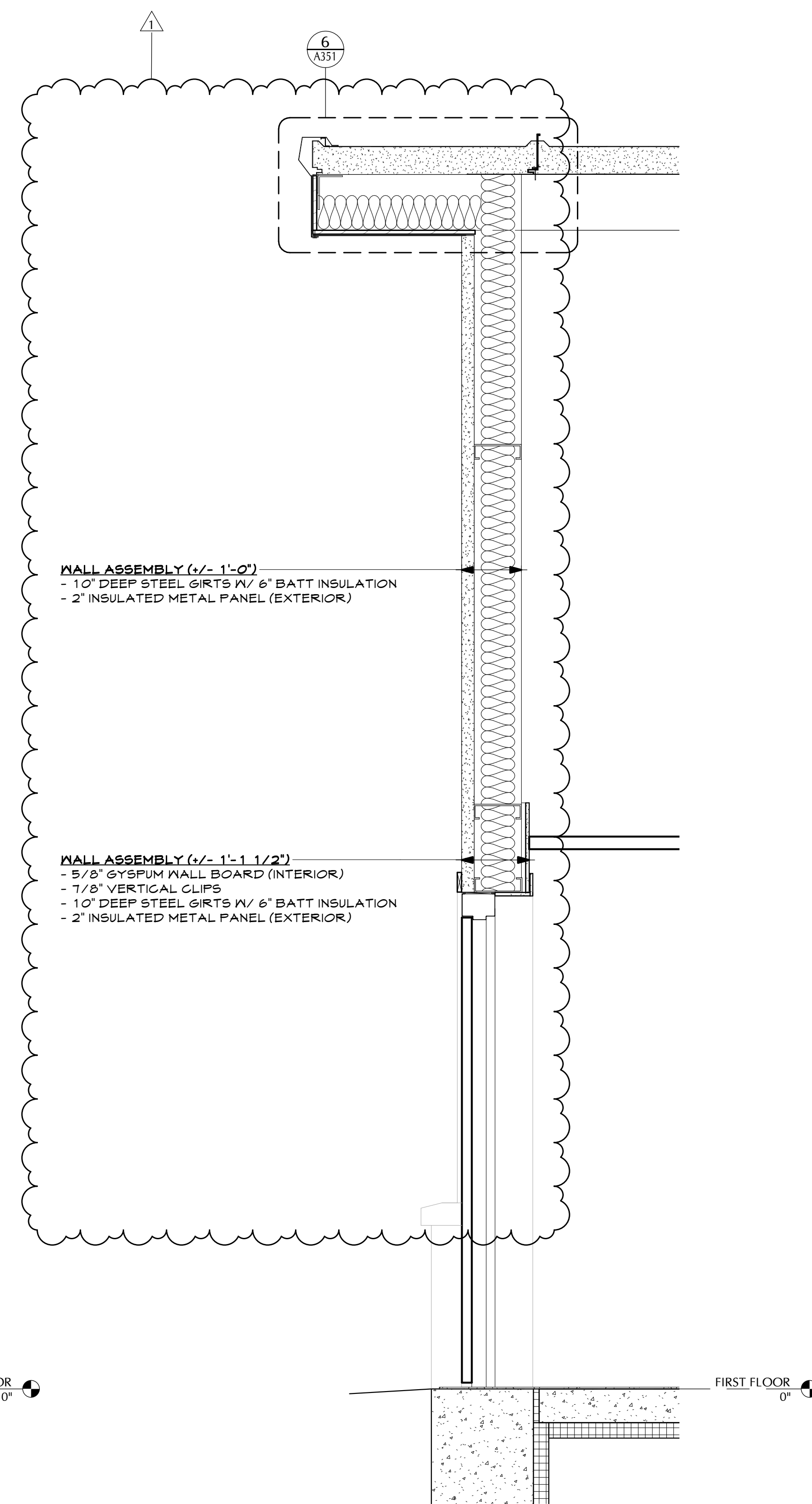

3 WALL SECTION

2 WALL SECTION

1 WALL SECTION
A302 3/4" = 1'-0"

C:\Users\jmliller\OneDrive - CSArch\Documents\2013-2021_Liberty_High_School_Maint_Bldg.dmliller2013-CSA303.rvt

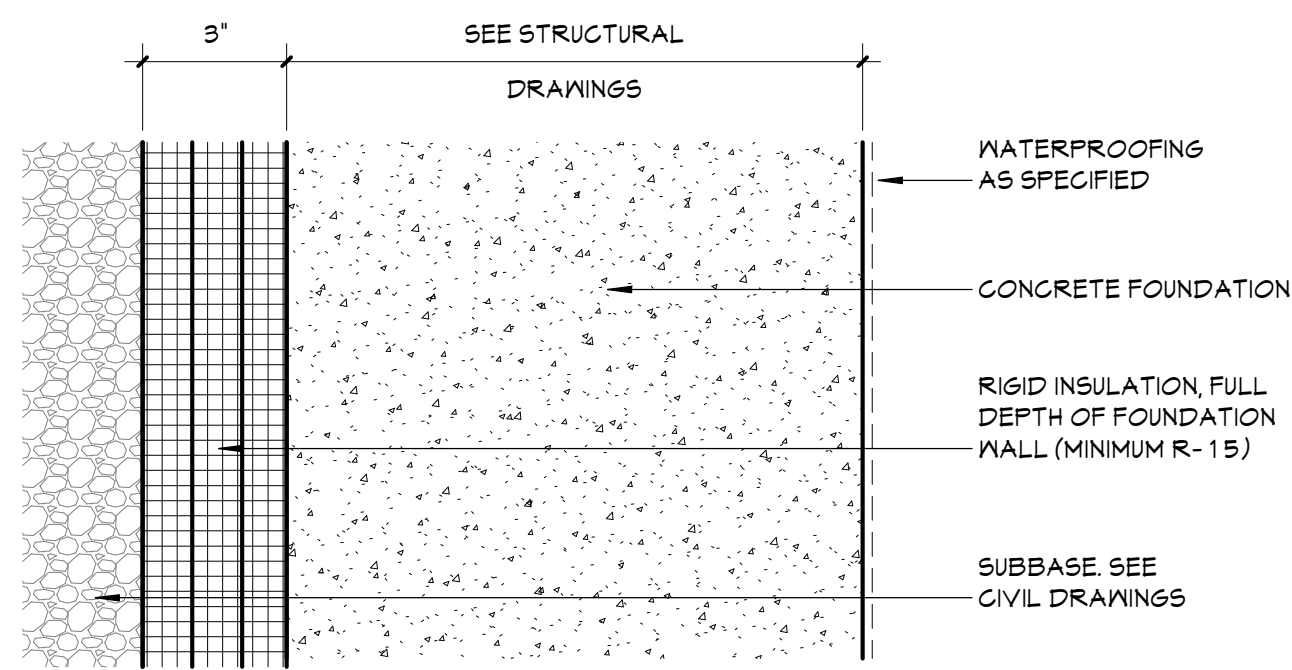

4 TYPICAL FOUNDATION WALL COMPOSITION
A351 3" = 1'-0"

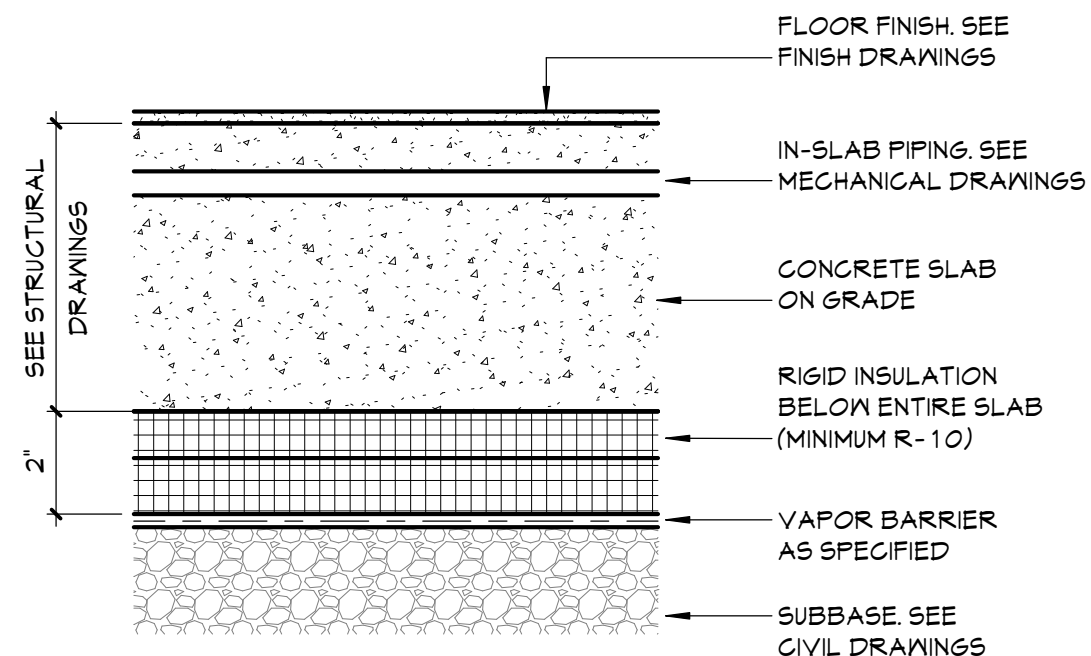

3 TYPICAL SLAB ON GRADE
A351 3" = 1'-0"

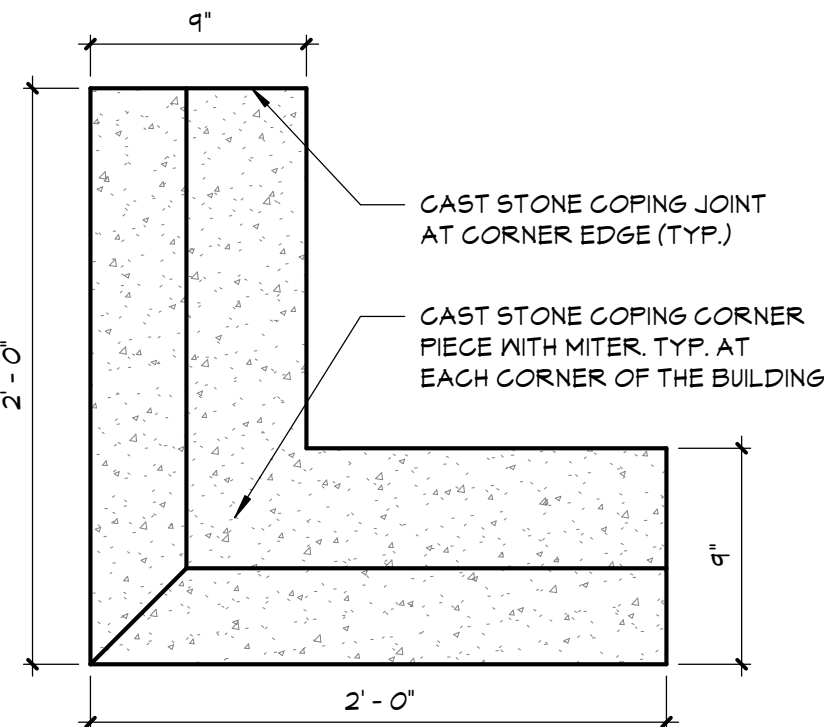

2 TYPICAL CAST CONCRETE CORNER DETAIL
A351 1 1/2" = 1'-0"

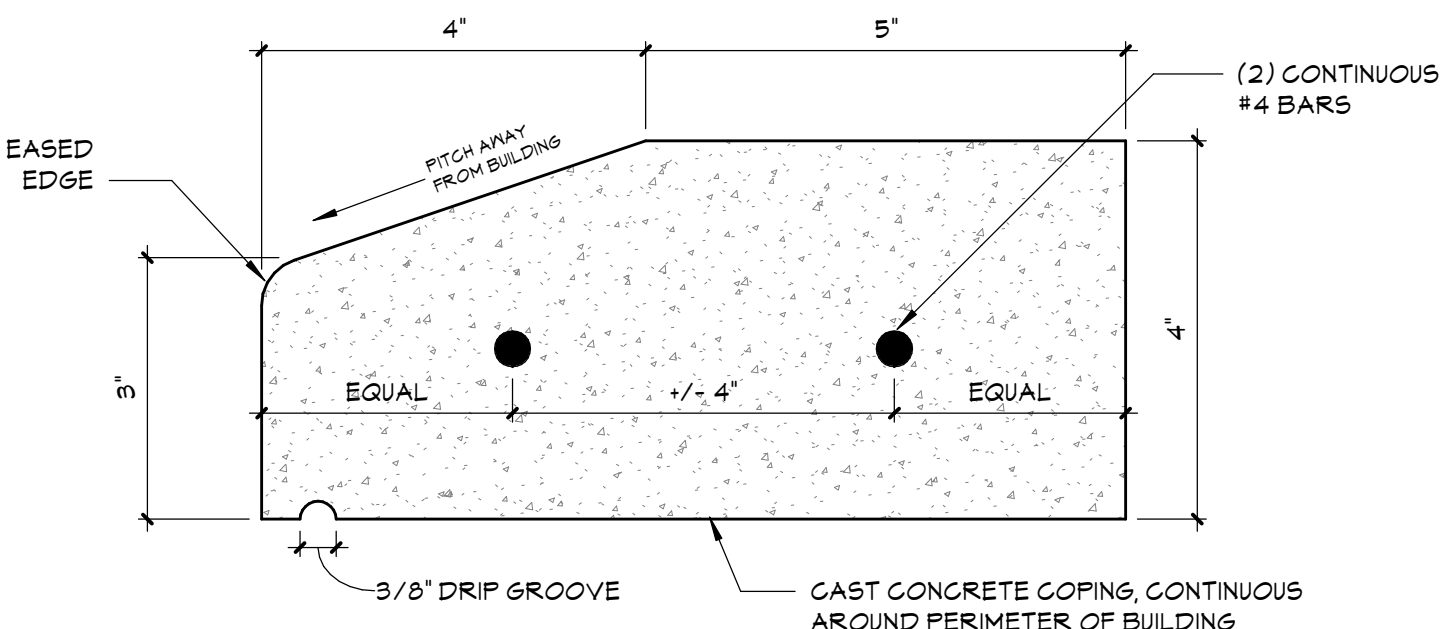

1 TYPICAL CAST CONCRETE COPING DETAIL
A351 6" = 1'-0"

- CAST STONE NOTES**
- ALL DIMENSIONS FOR CAST CONCRETE ARE APPROXIMATE, VERIFY DIMENSIONS WITH ADJACENT CONSTRUCTION BEFORE FABRICATION.
 - LENGTHS OF CAST CONCRETE SECTIONS VARY; BREAK CAST CONCRETE INTO EQUAL SEGMENTS, UNLESS NOTED OTHERWISE.
 - ALL ANCHORS, WIRES, STRAPS, PINS, DOWELS, ETC. USED TO ANCHOR CAST CONCRETE SHALL BE STAINLESS STEEL, UNLESS NOTED OTHERWISE.
 - ALL ANCHORS TO BE SECURED TO STRUCTURE, OR BLOCKING SECURED TO STRUCTURE.
 - ALL EXPOSED 90 DEG. OR LESS EDGES TO BE EASED 1/16" CHAMFER.
 - ALL DIMENSIONS GIVEN ARE BASED ON 3/8" MASONRY JOINTS. PROVIDE 3/8" JOINTS AT CAST CONCRETE SECTIONS IF MASONRY JOINT SIZES ARE CHANGED, ALL DIMENSIONS MUST BE ADJUSTED ACCORDINGLY.

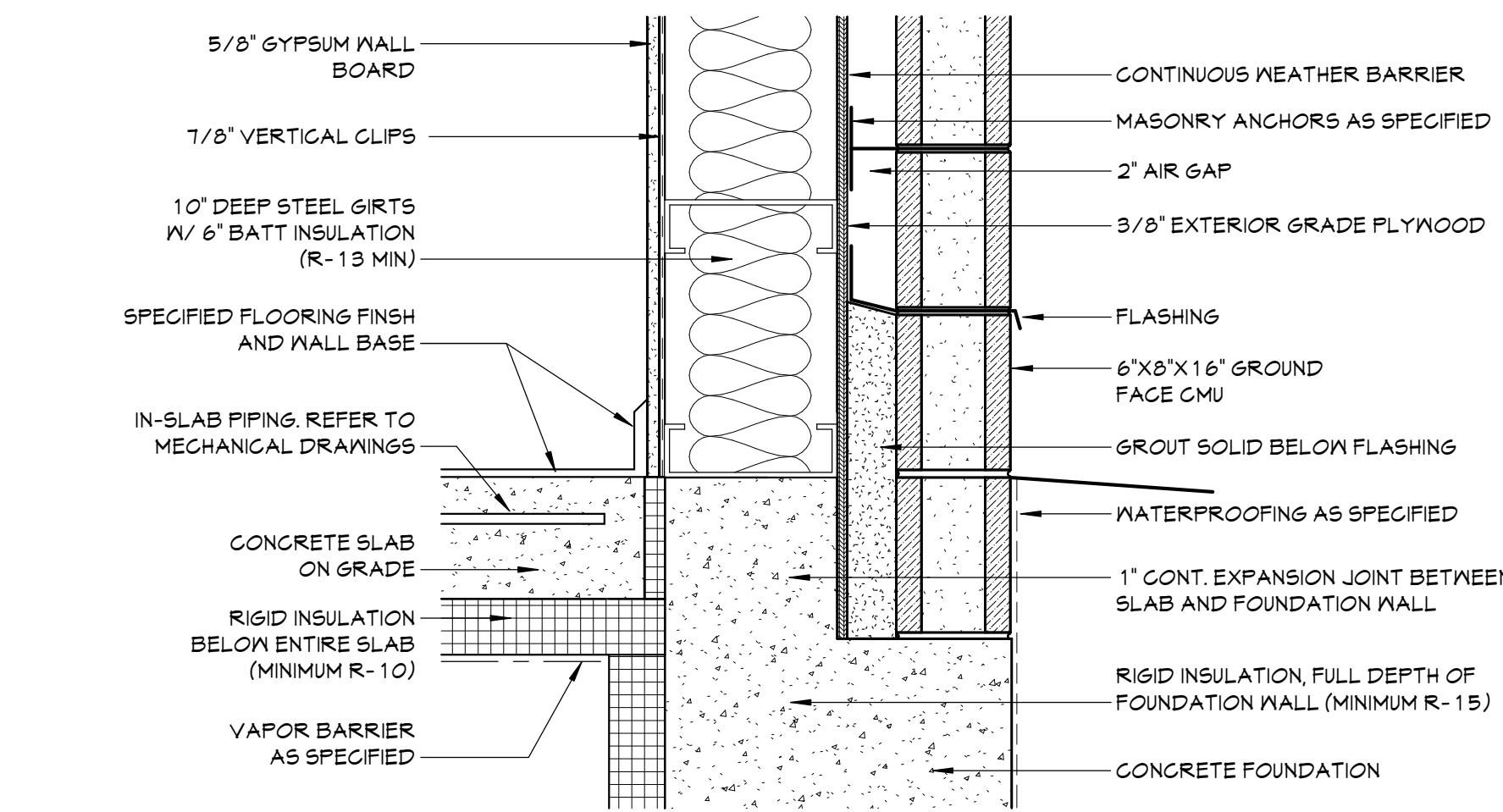

7 WALL SECTION DETAIL
A351 1 1/2" = 1'-0"

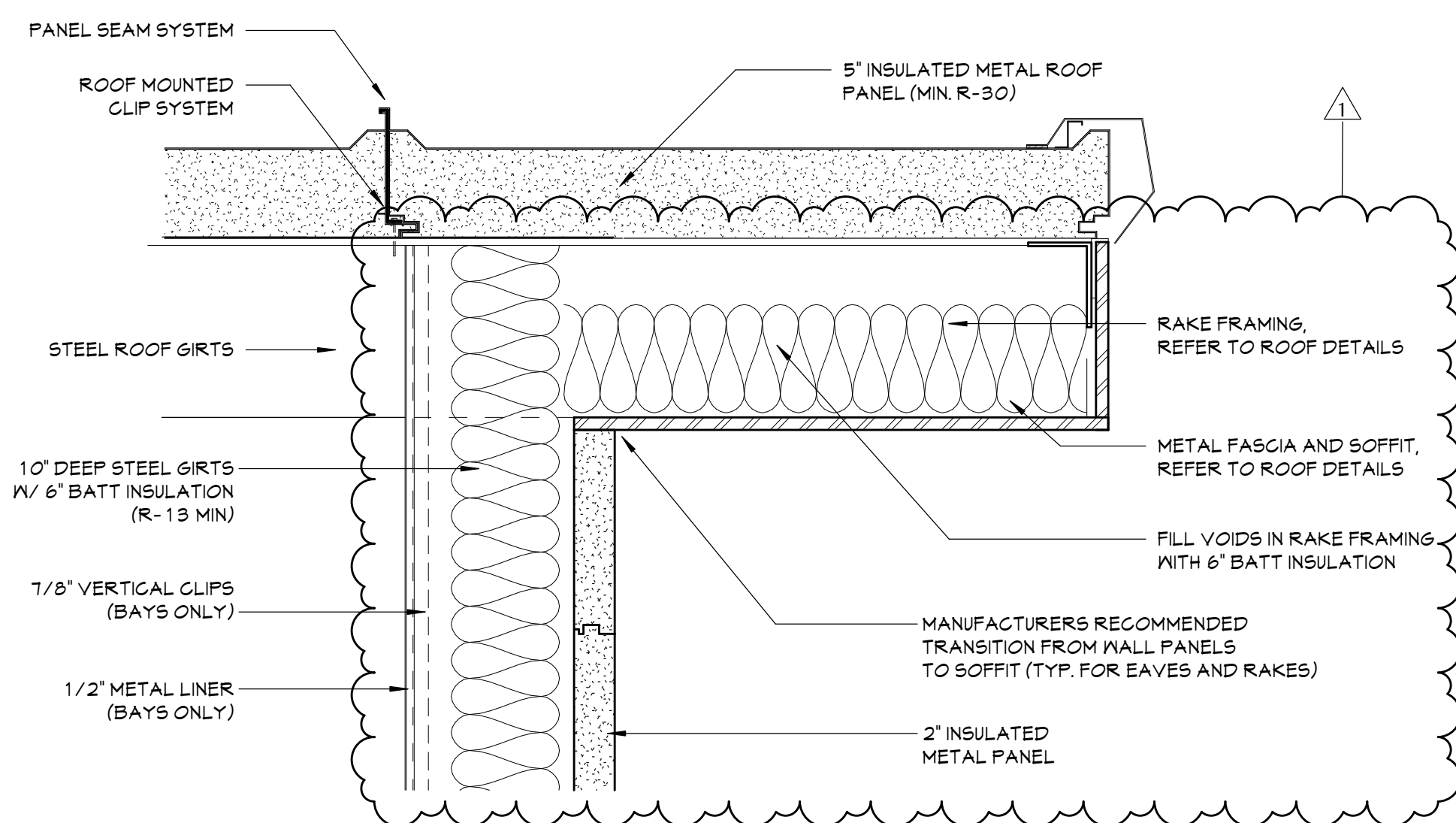

6 WALL SECTION DETAIL
A351 1 1/2" = 1'-0"

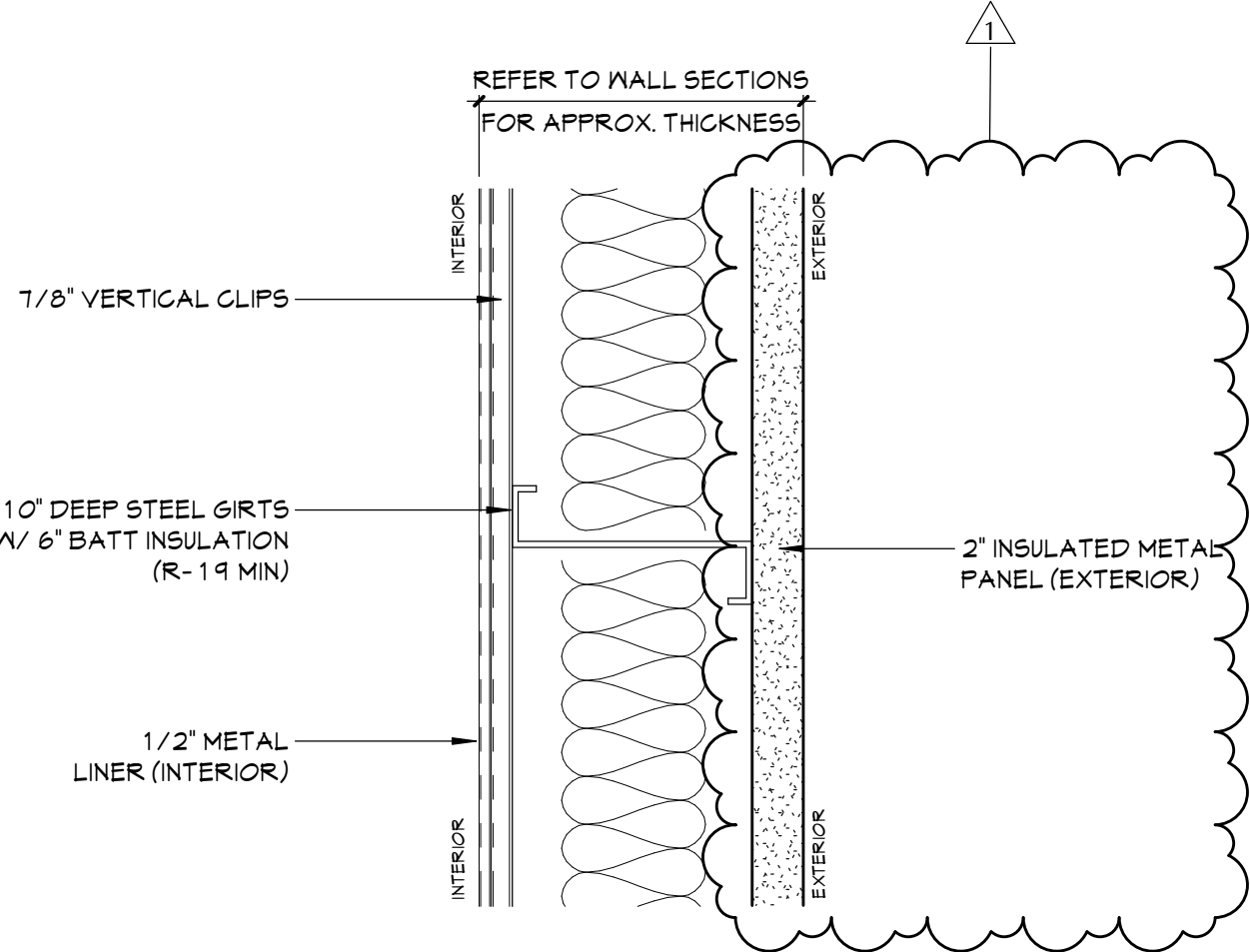

BAYS
EXTERIOR CLADDING - METAL PANELS
INTERIOR FINISH - METAL LINER

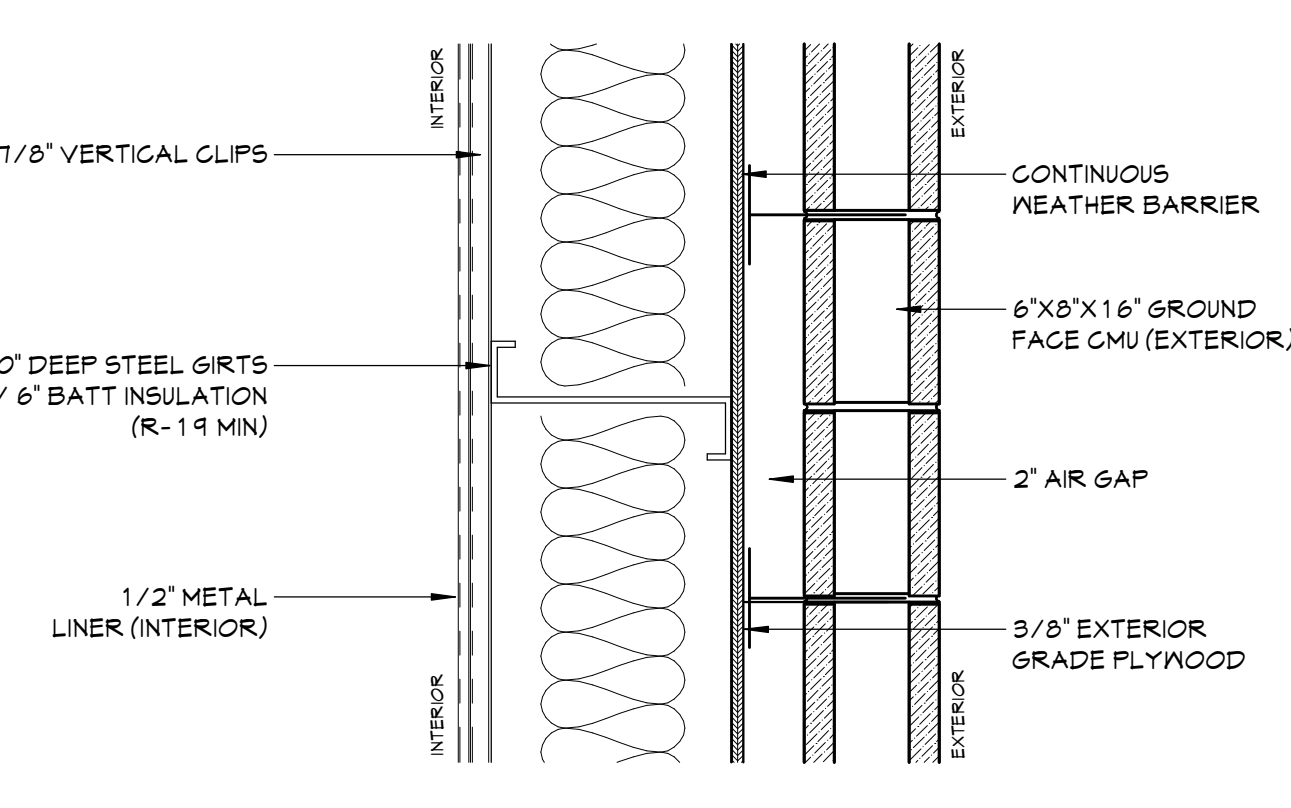

BAYS
EXTERIOR CLADDING - MASONRY
INTERIOR FINISH - METAL LINER

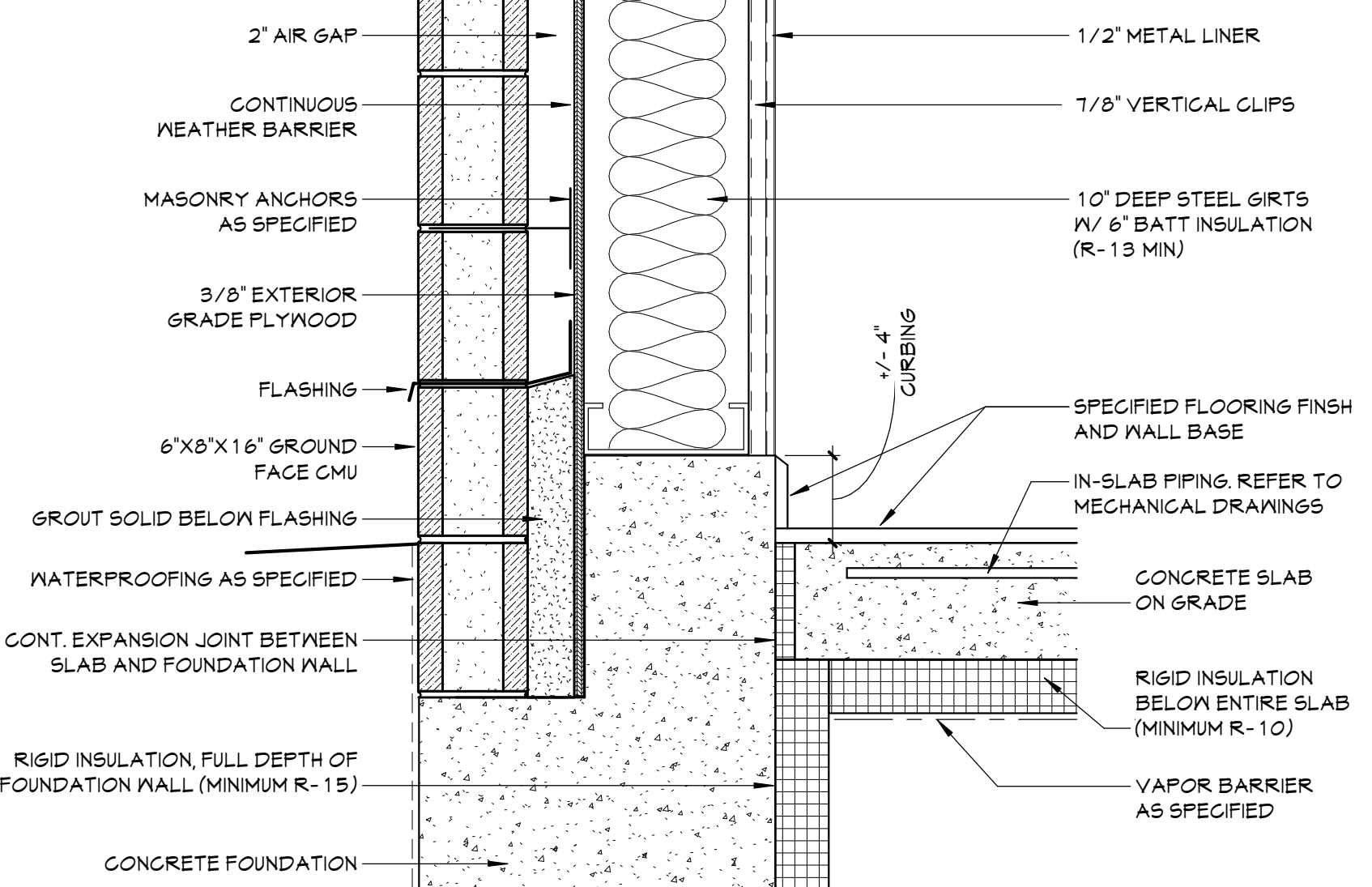

9 WALL SECTION DETAIL
A351 1 1/2" = 1'-0"

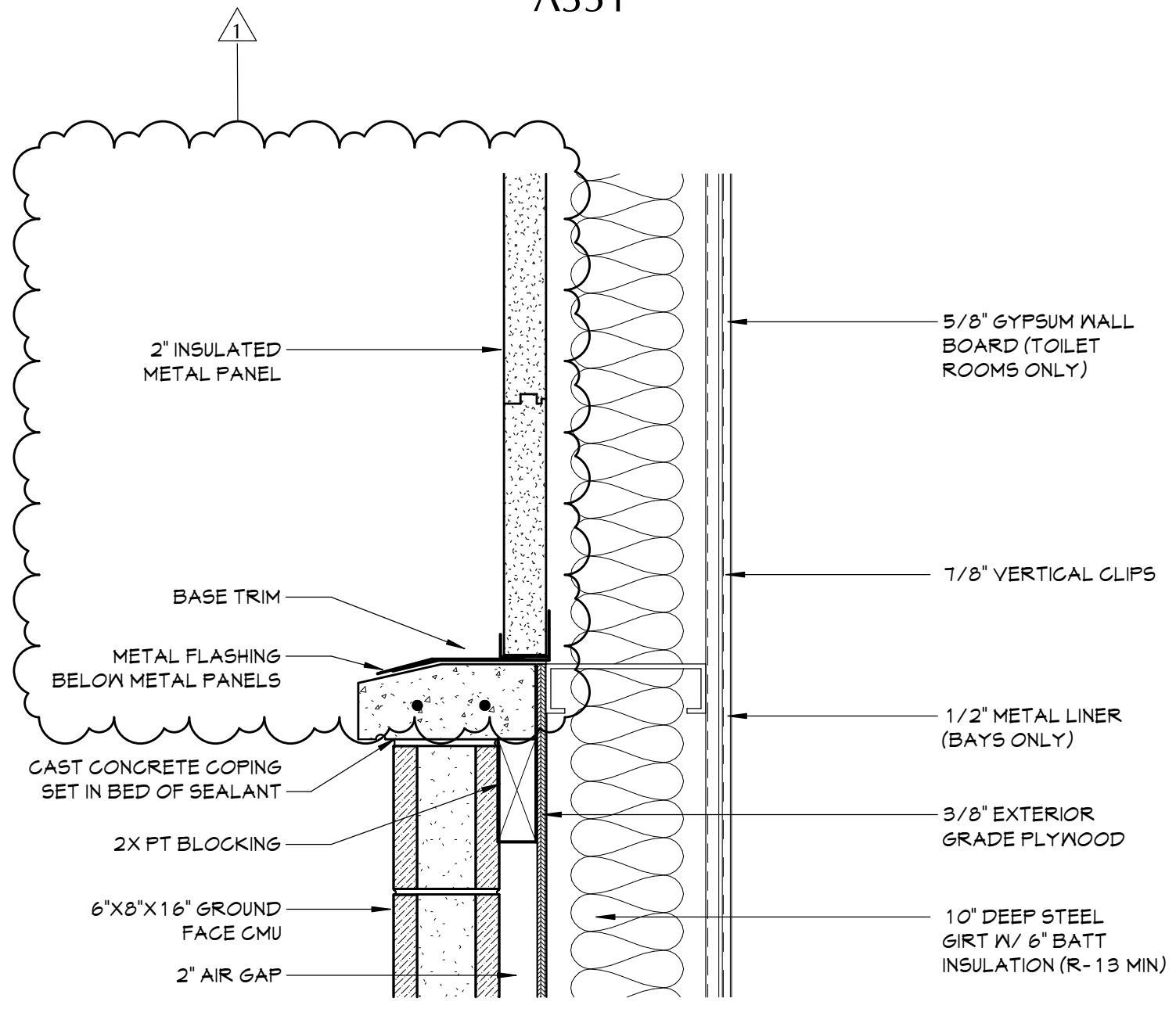

8 WALL SECTION DETAIL
A351 1 1/2" = 1'-0"

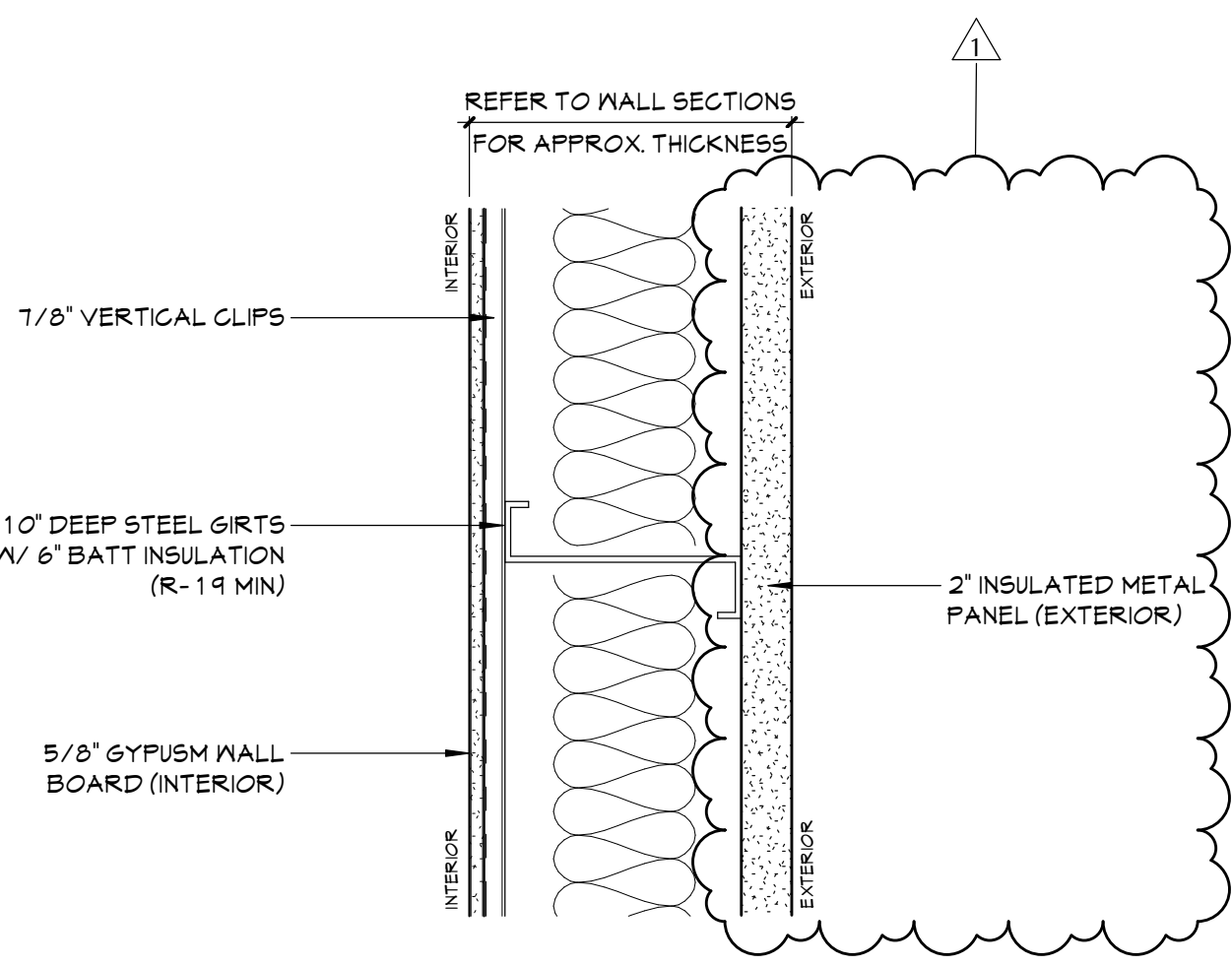

TOILET ROOMS
EXTERIOR CLADDING - METAL PANELS
INTERIOR FINISH - GYPSUM WALL BOARD

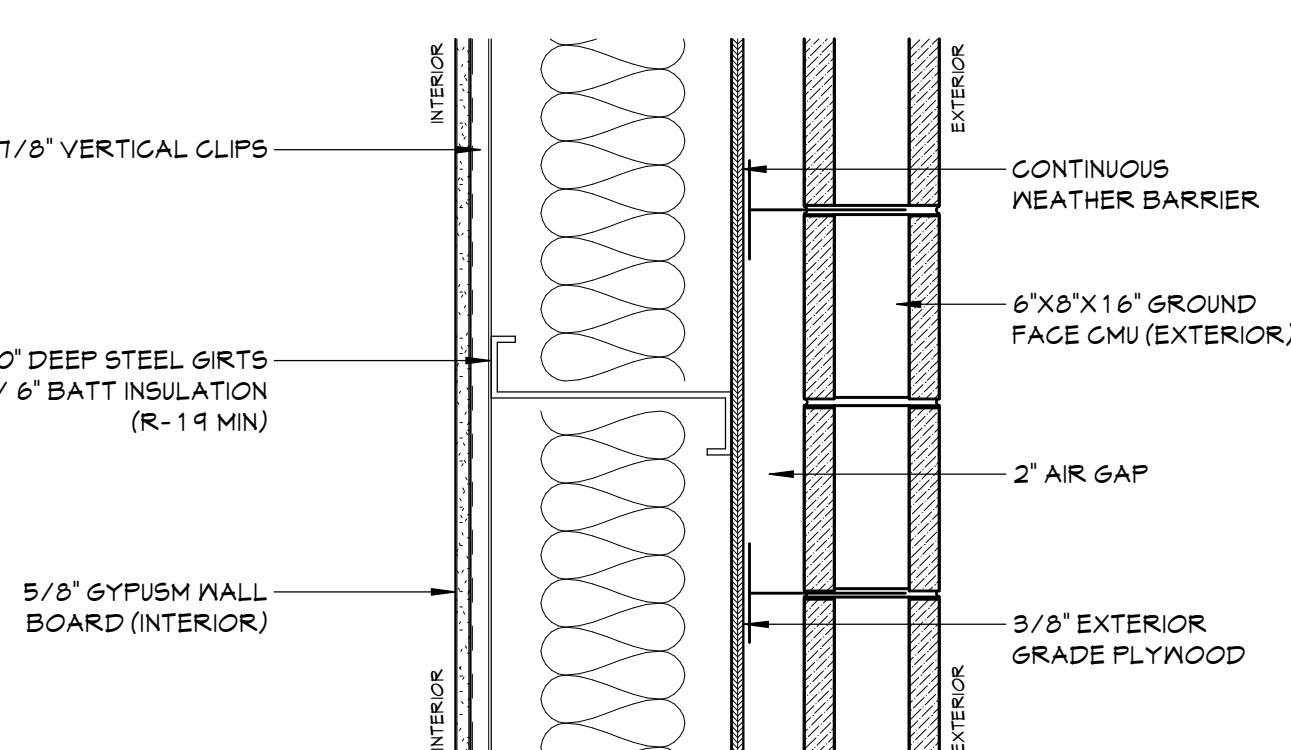

TOILET ROOMS
EXTERIOR CLADDING - MASONRY
INTERIOR FINISH - GYPSUM WALL BOARD

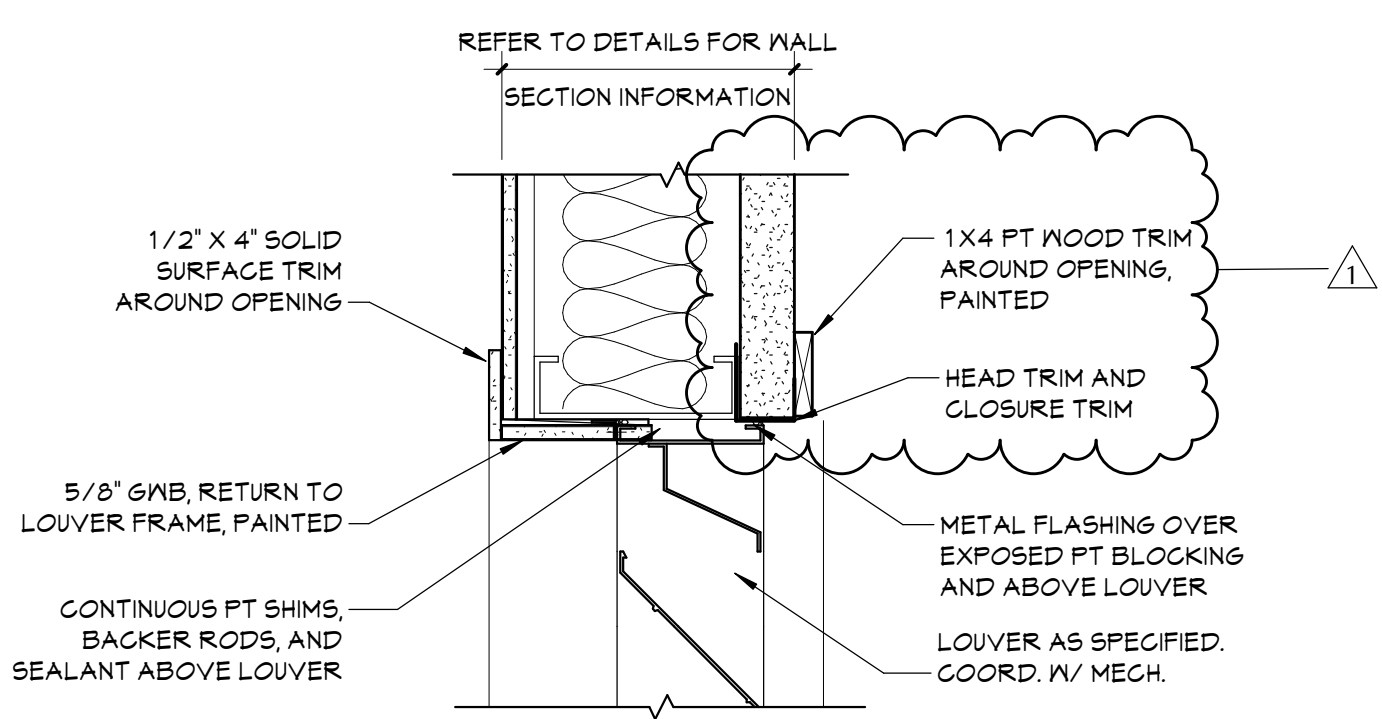

12 LOUVER HEAD
A351 1 1/2" = 1'-0"

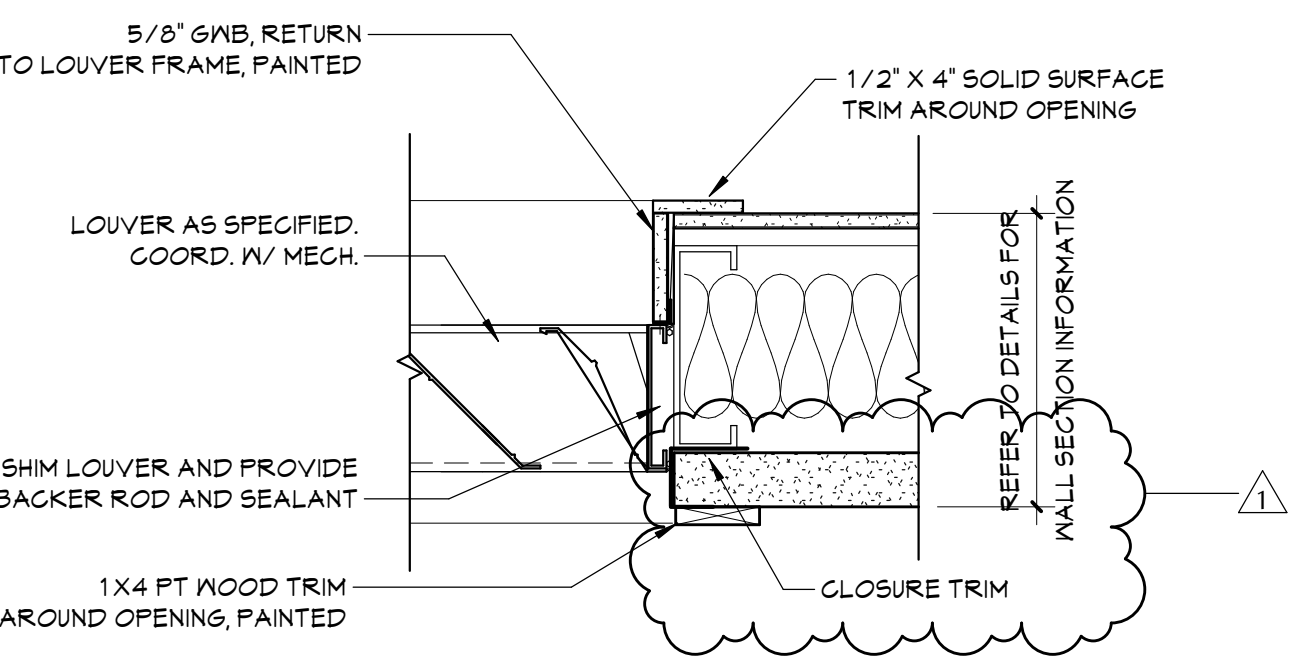

11 LOUVER JAMB
A351 1 1/2" = 1'-0"

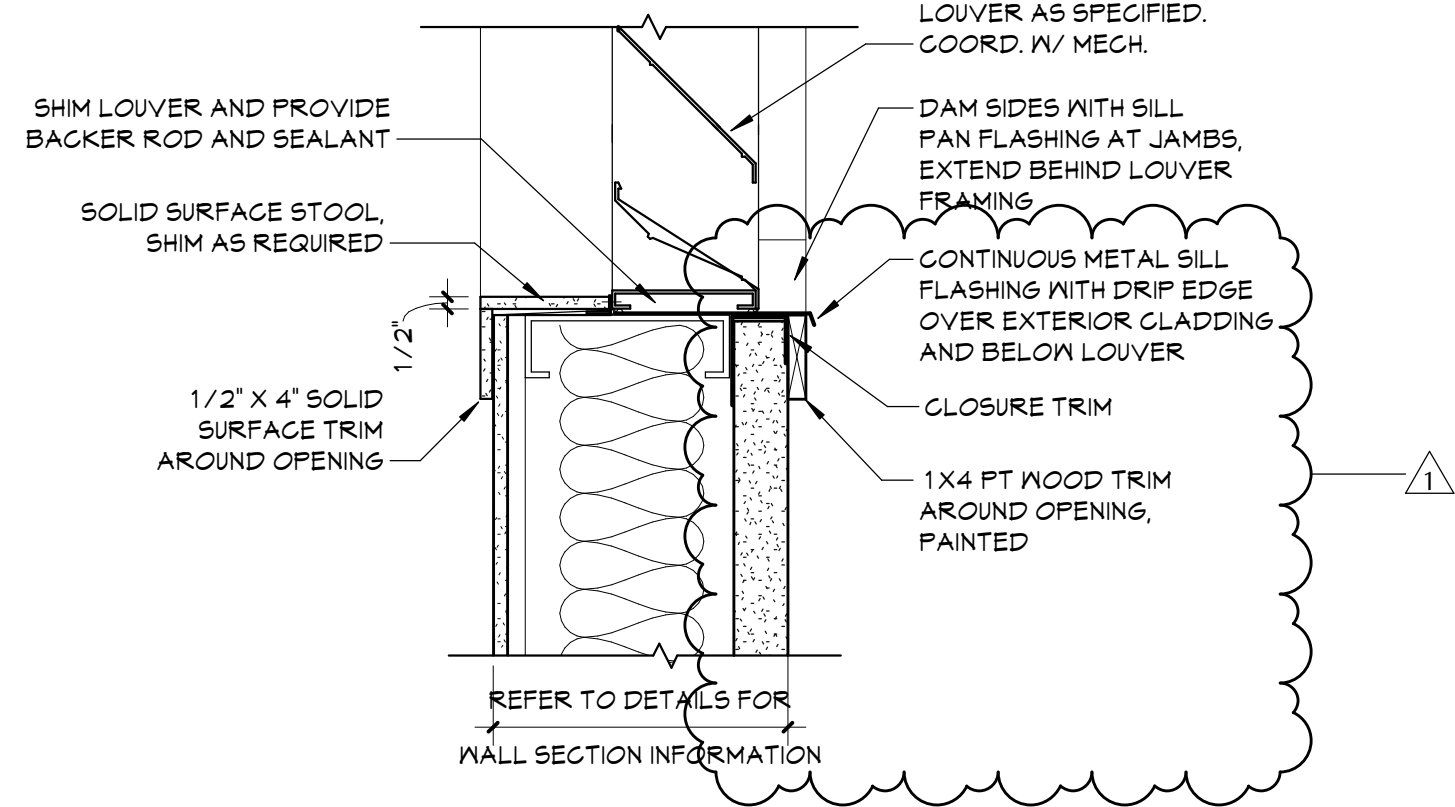

10 LOUVER SILL
A351 1 1/2" = 1'-0"

19 Front St., Newburgh, New York 12550-7601
845-561-3379 www.csarch.com

Consultant

LIBERTY CENTRAL SCHOOL DISTRICT
MAINTENANCE BUILDING

Project Title

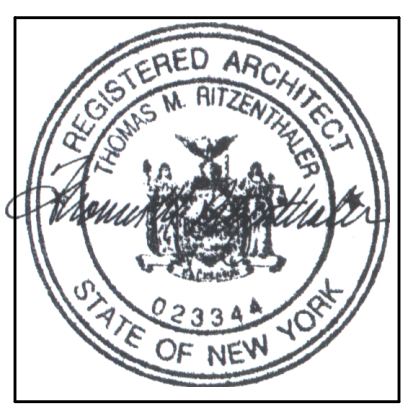

NO.	DATE	REVISION	DESCRIPTION
1	1/2/21		Rev Addition #1

Drawn By: CSA
Checked By: CSA
Proj. #: 59-09-01-86-3-016-001
CSArch Proj. #: 203-2201
Construction Documents: 12/13/22

Sheet Title

SECTION
DETAILS

Sheet No.
MB
A351
CONSTRUCTION DOCUMENTS

CSARCH

C:\Users\jmliller\OneDrive - CSArch\Documents\2013-2021_Liberty_High_School_Maint_Bldg_dmliller2013-CSA303.rvt

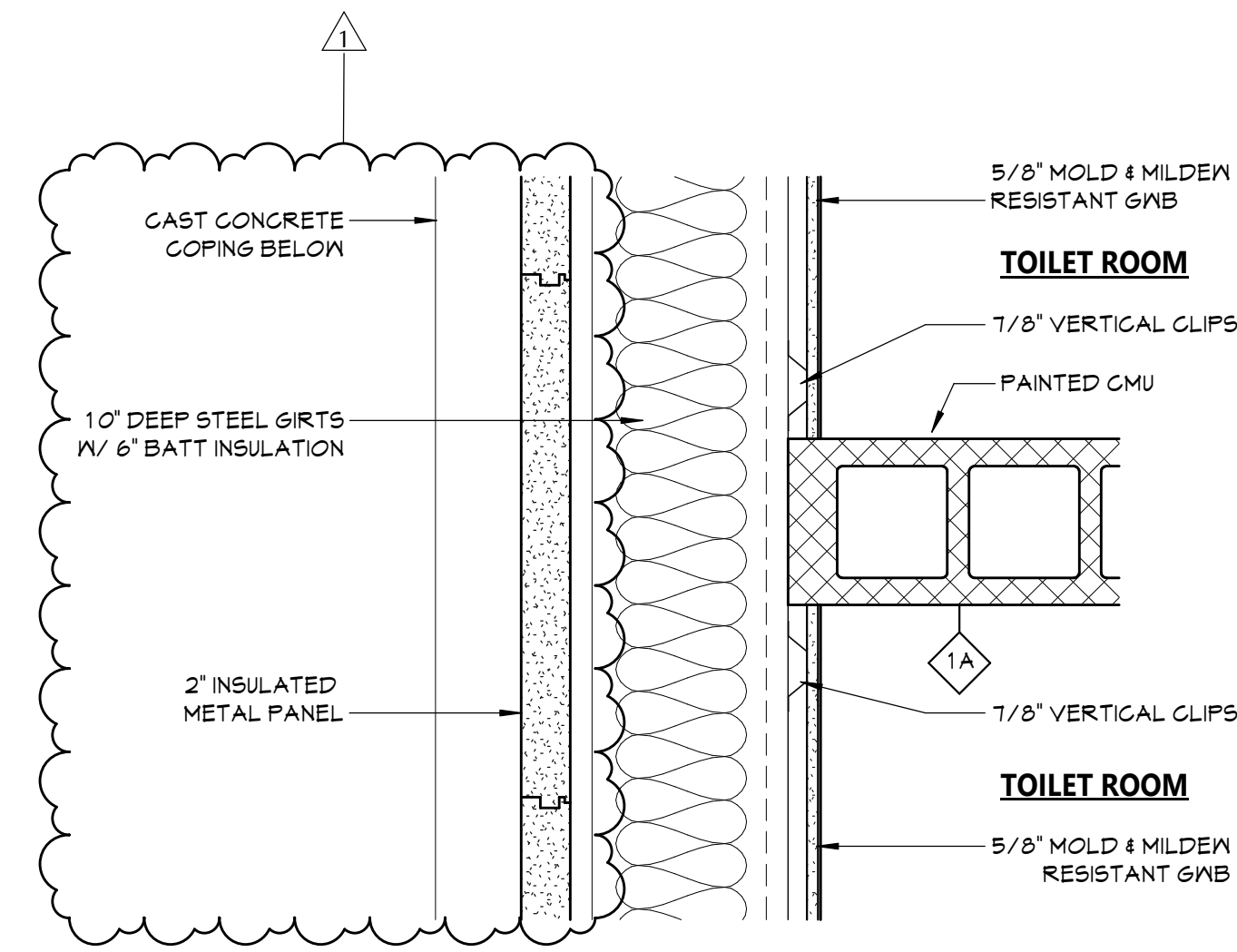

8 PLAN DETAIL F
A352 1 1/2" = 1'-0"

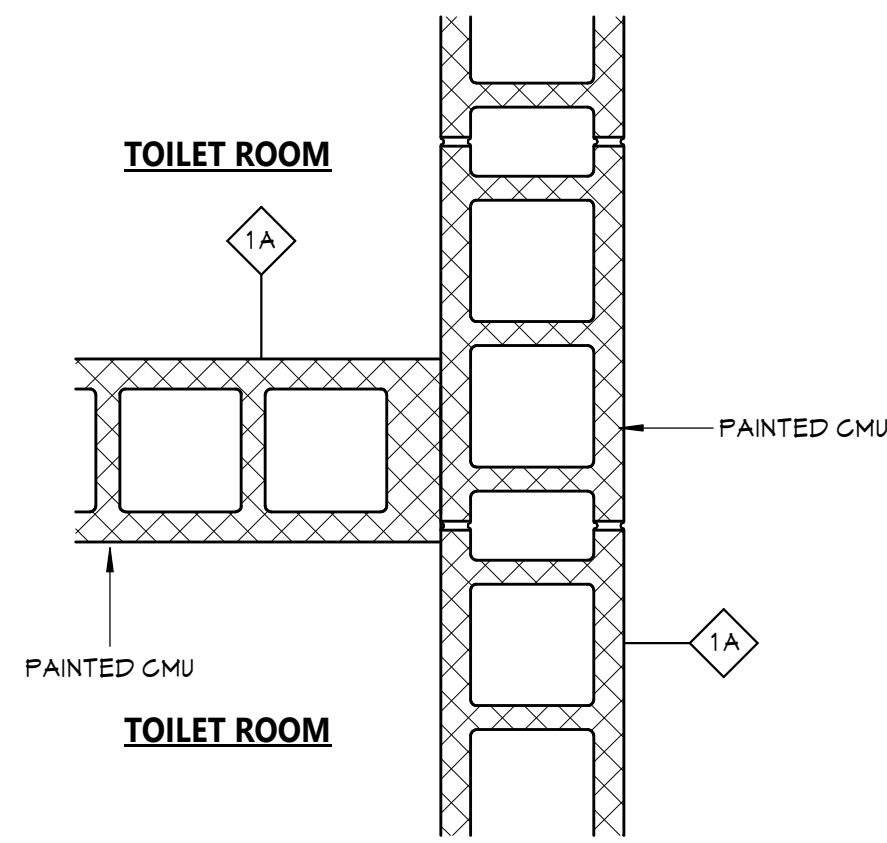

7 PLAN DETAIL E
A352 1 1/2" = 1'-0"

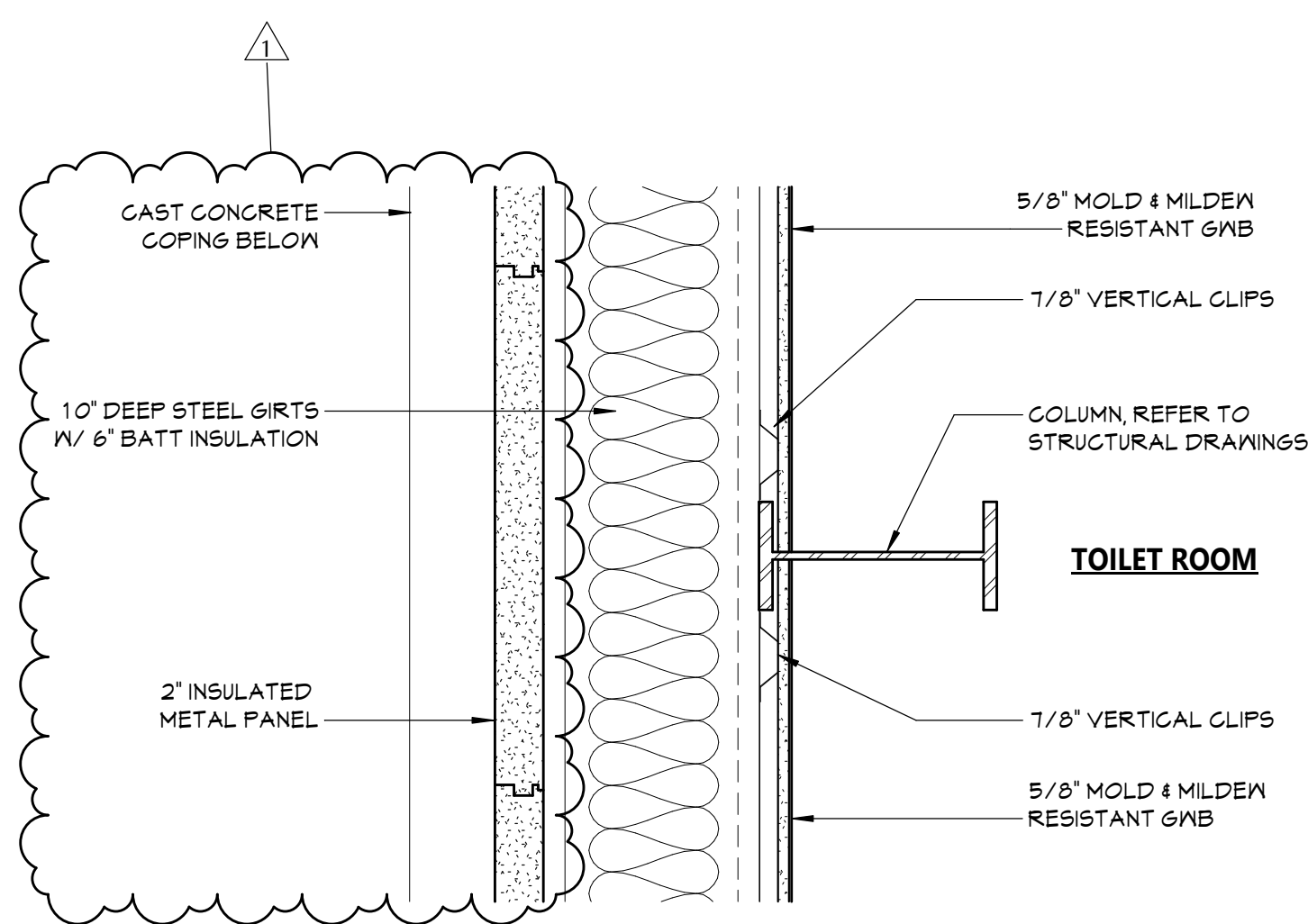

10 PLAN DETAIL H
A352 1 1/2" = 1'-0"

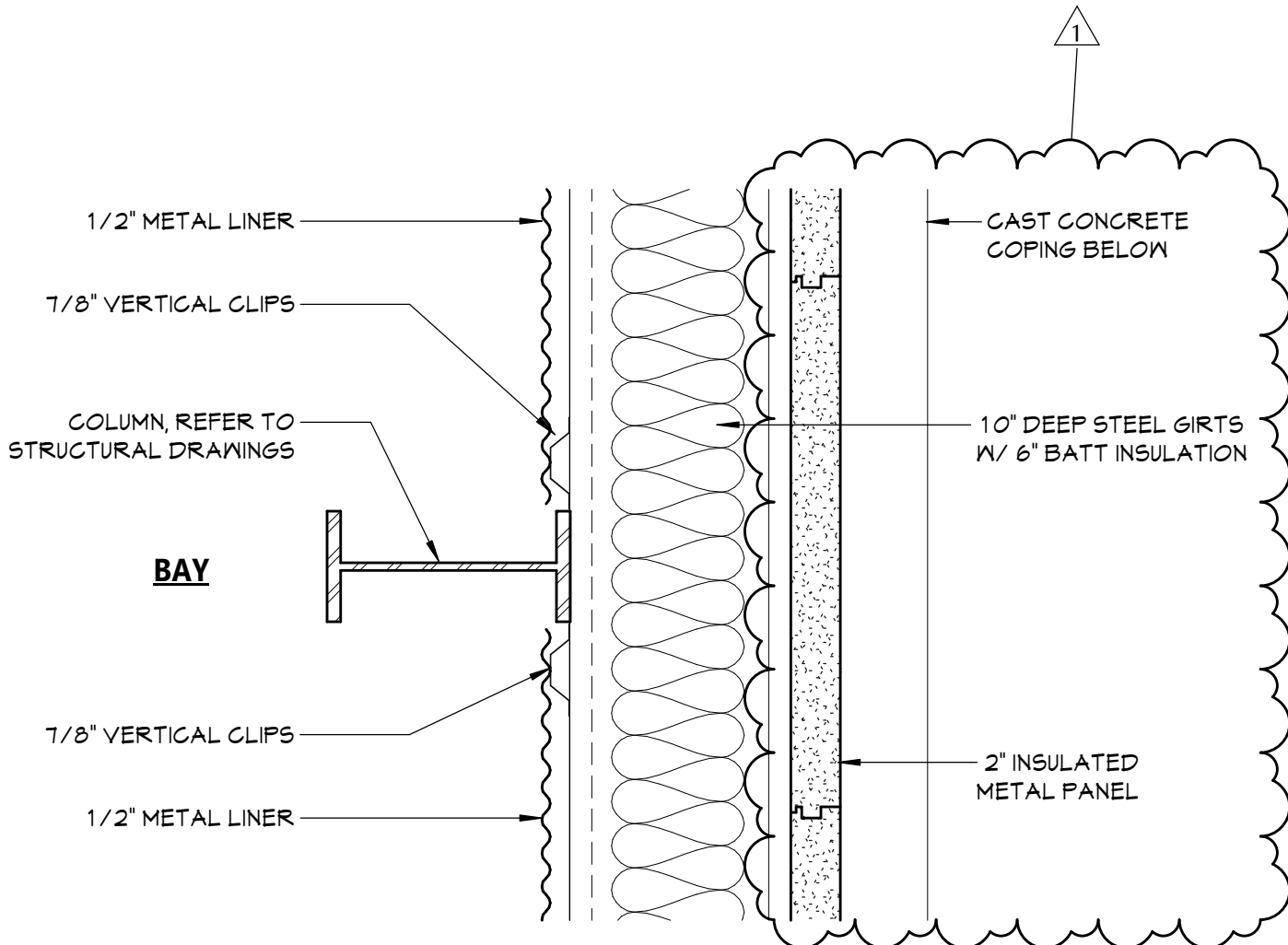

9 PLAN DETAIL G
A352 1 1/2" = 1'-0"

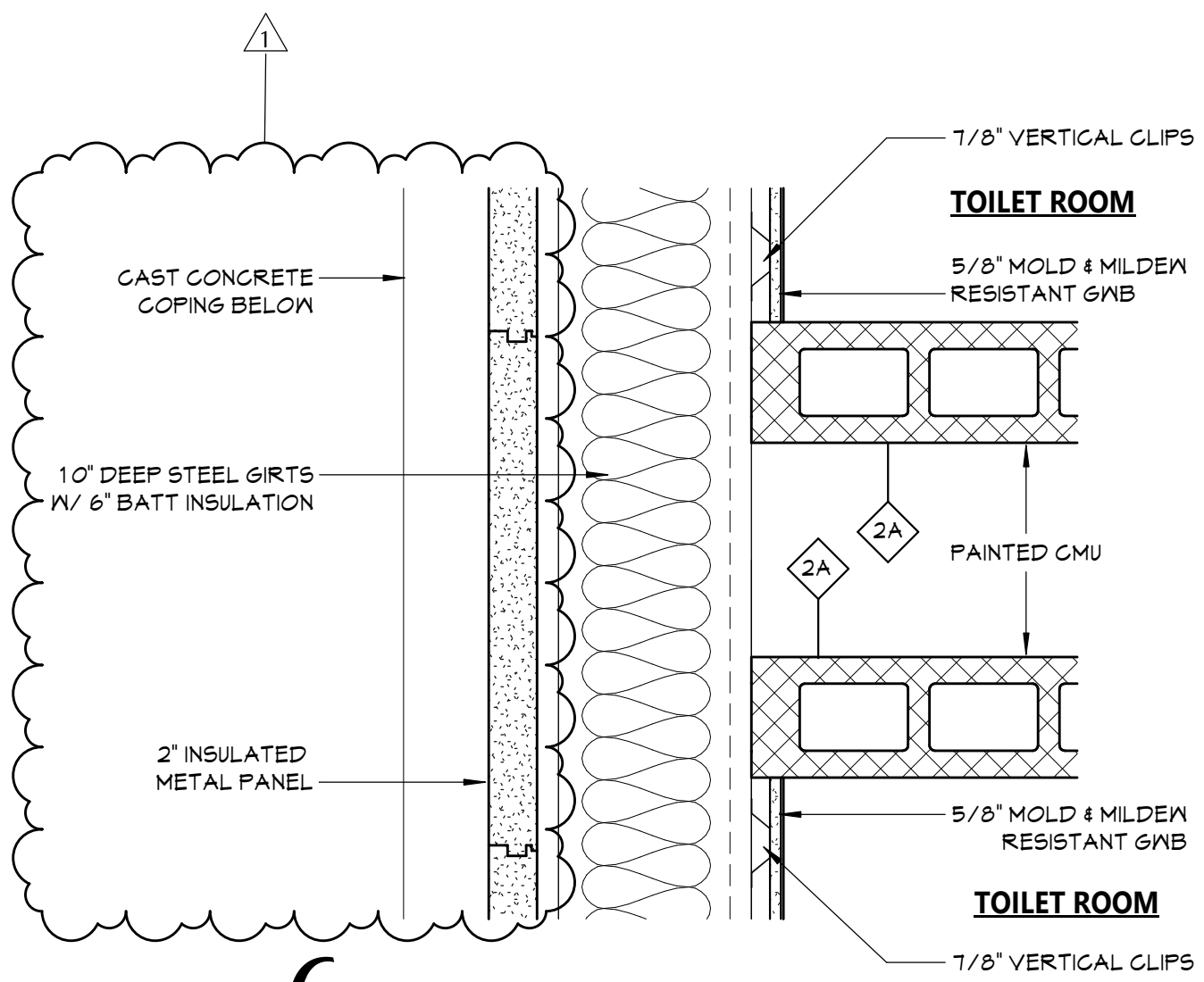

6 PLAN DETAIL D
A352 1 1/2" = 1'-0"

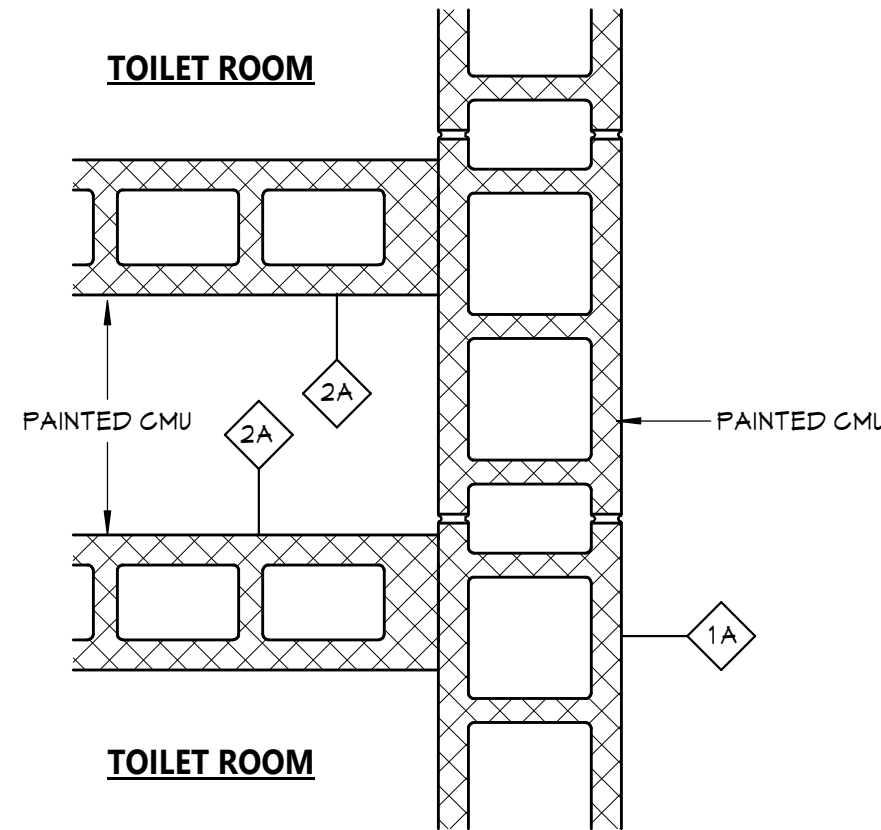

5 PLAN DETAIL C
A352 1 1/2" = 1'-0"

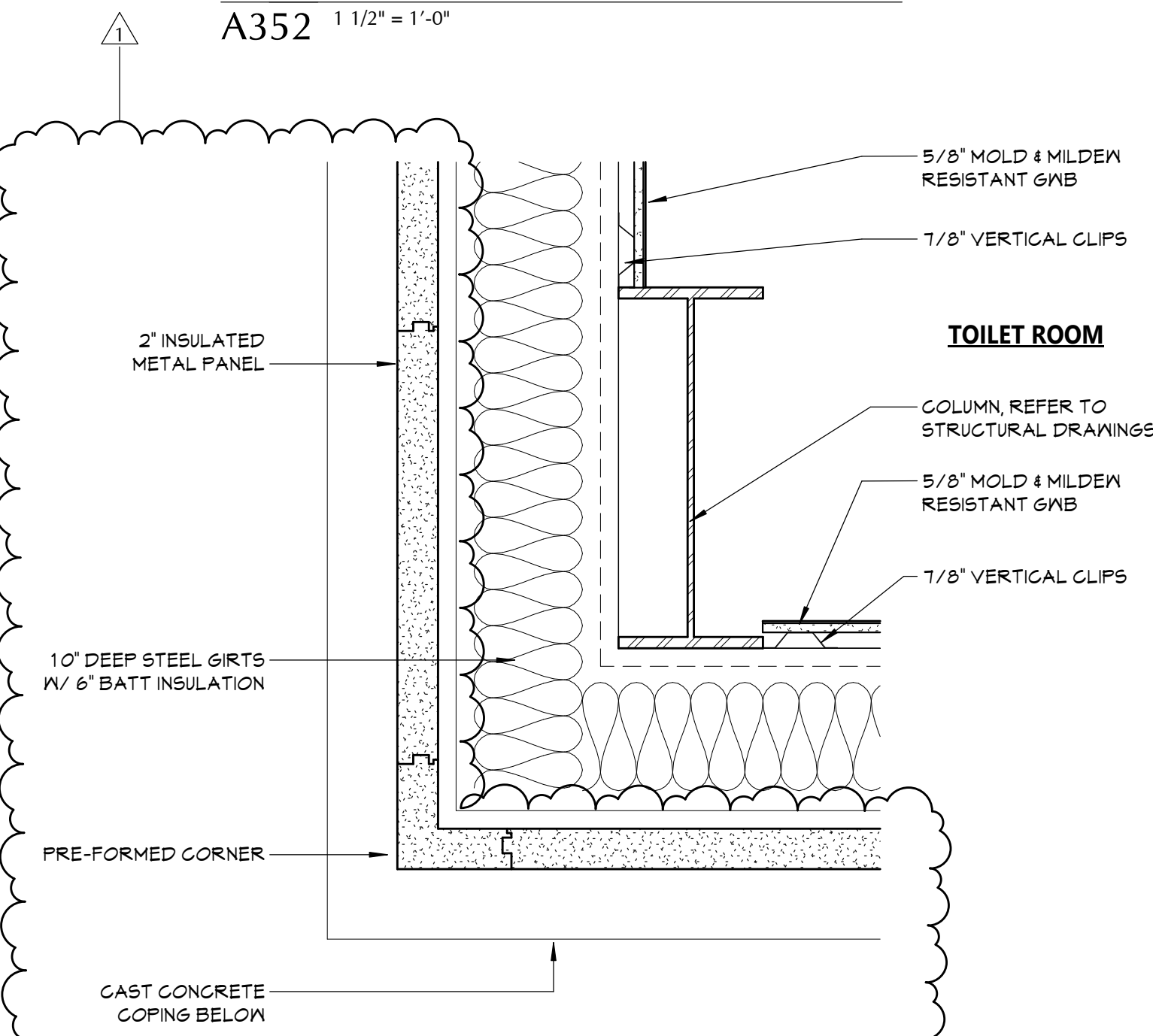

2 CORNER DETAIL B
A352 1 1/2" = 1'-0"

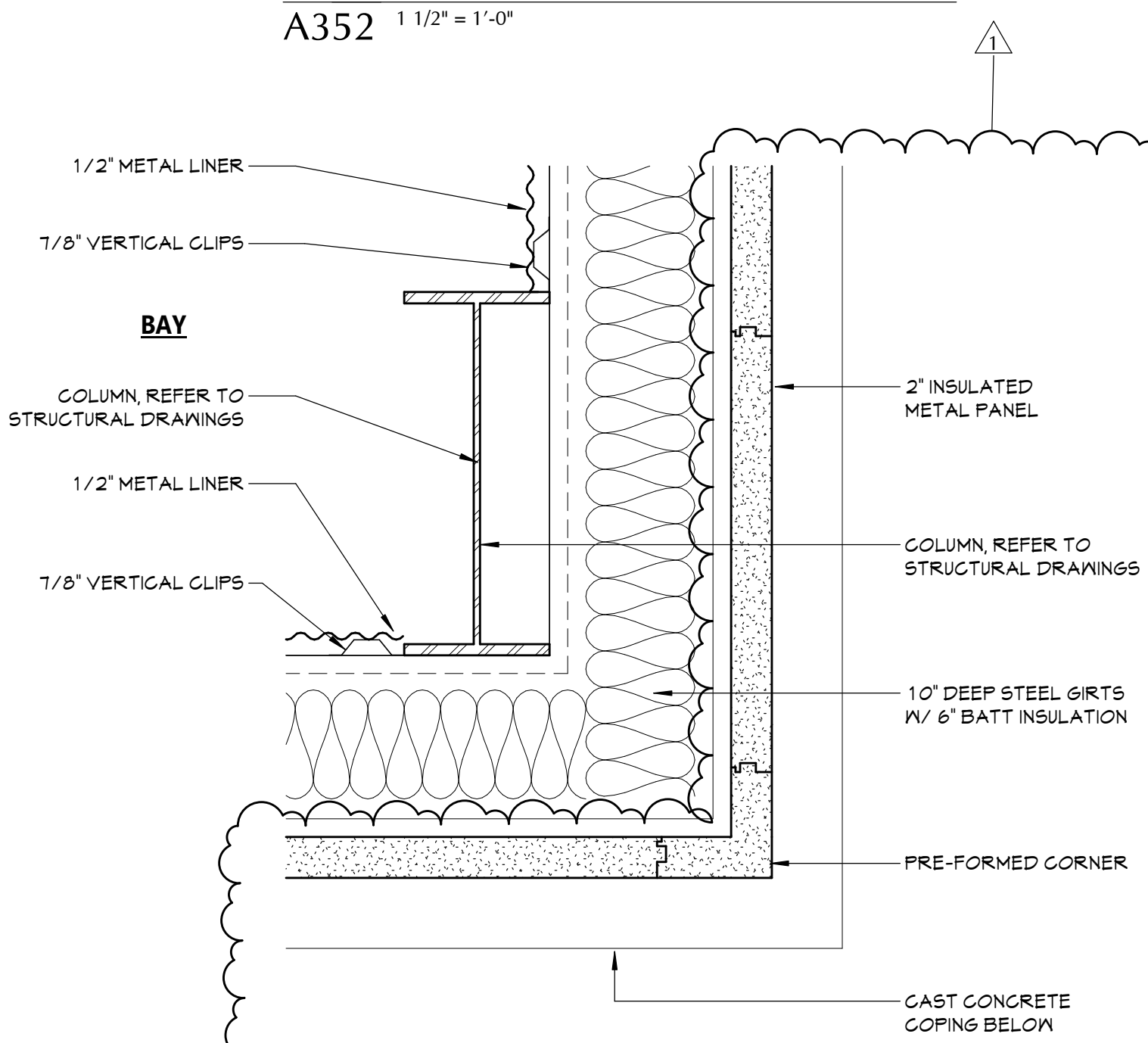

1 CORNER DETAIL A
A352 1 1/2" = 1'-0"

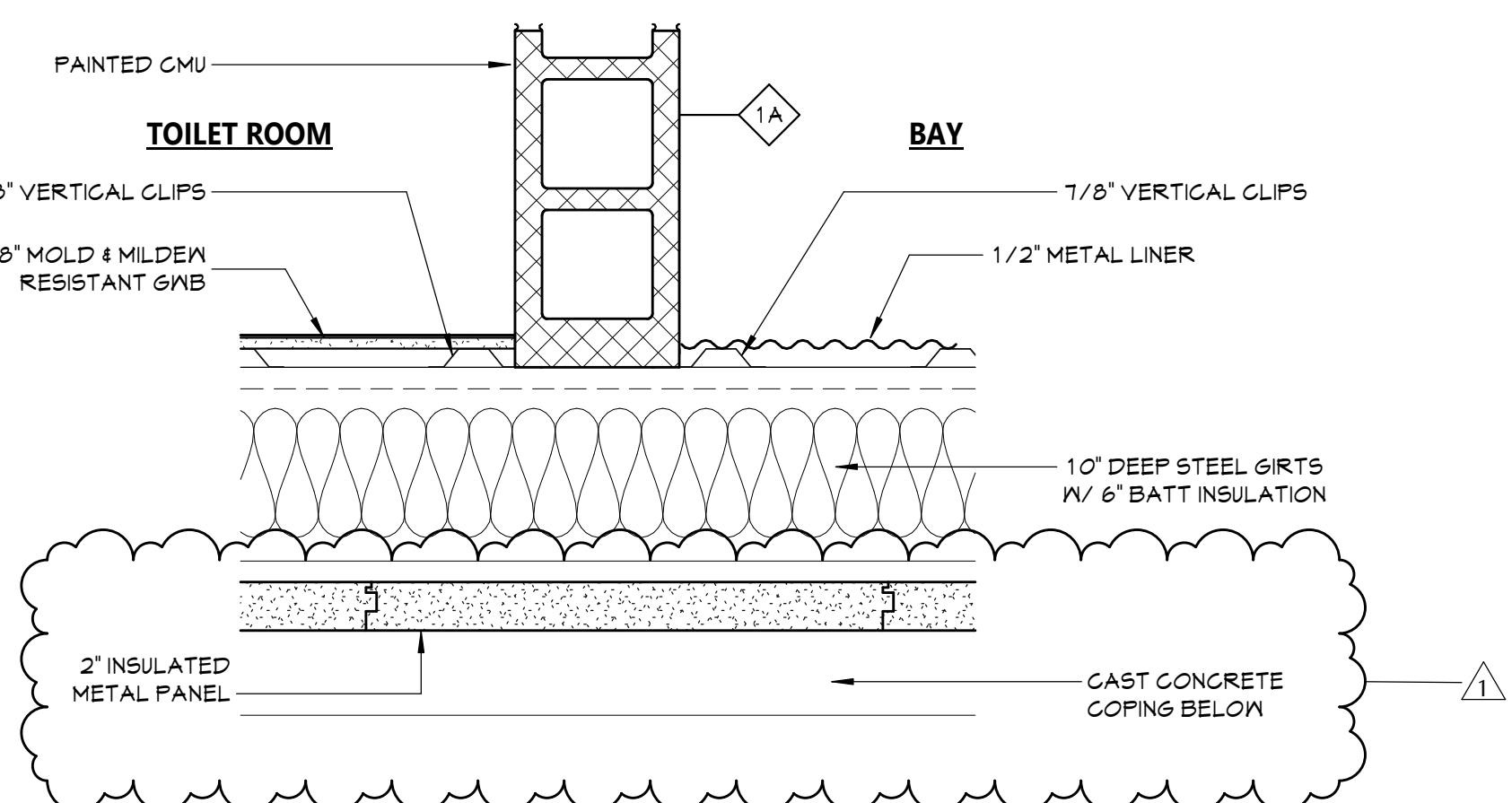

4 PLAN DETAIL B
A352 1 1/2" = 1'-0"

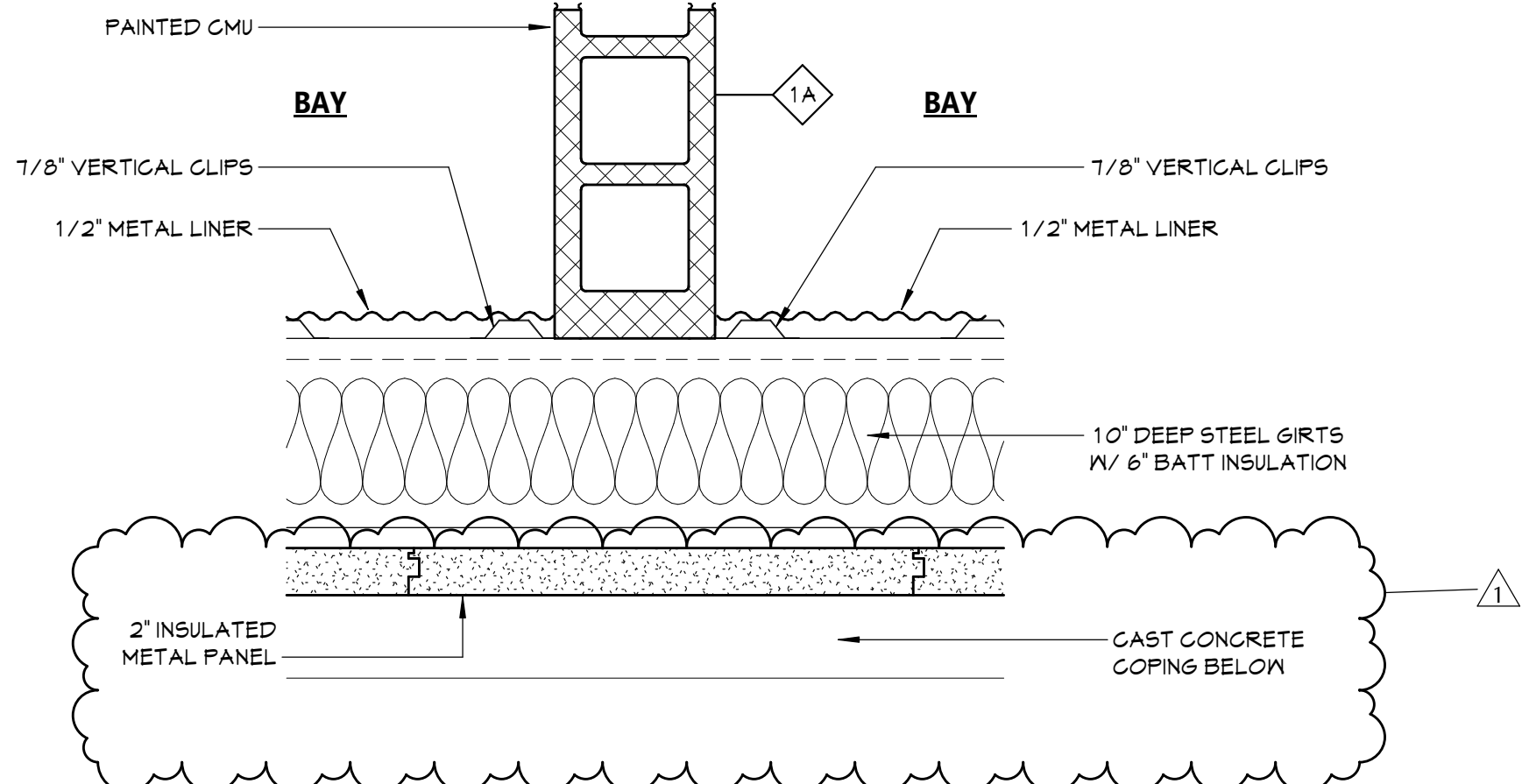

3 PLAN DETAIL A
A352 1 1/2" = 1'-0"

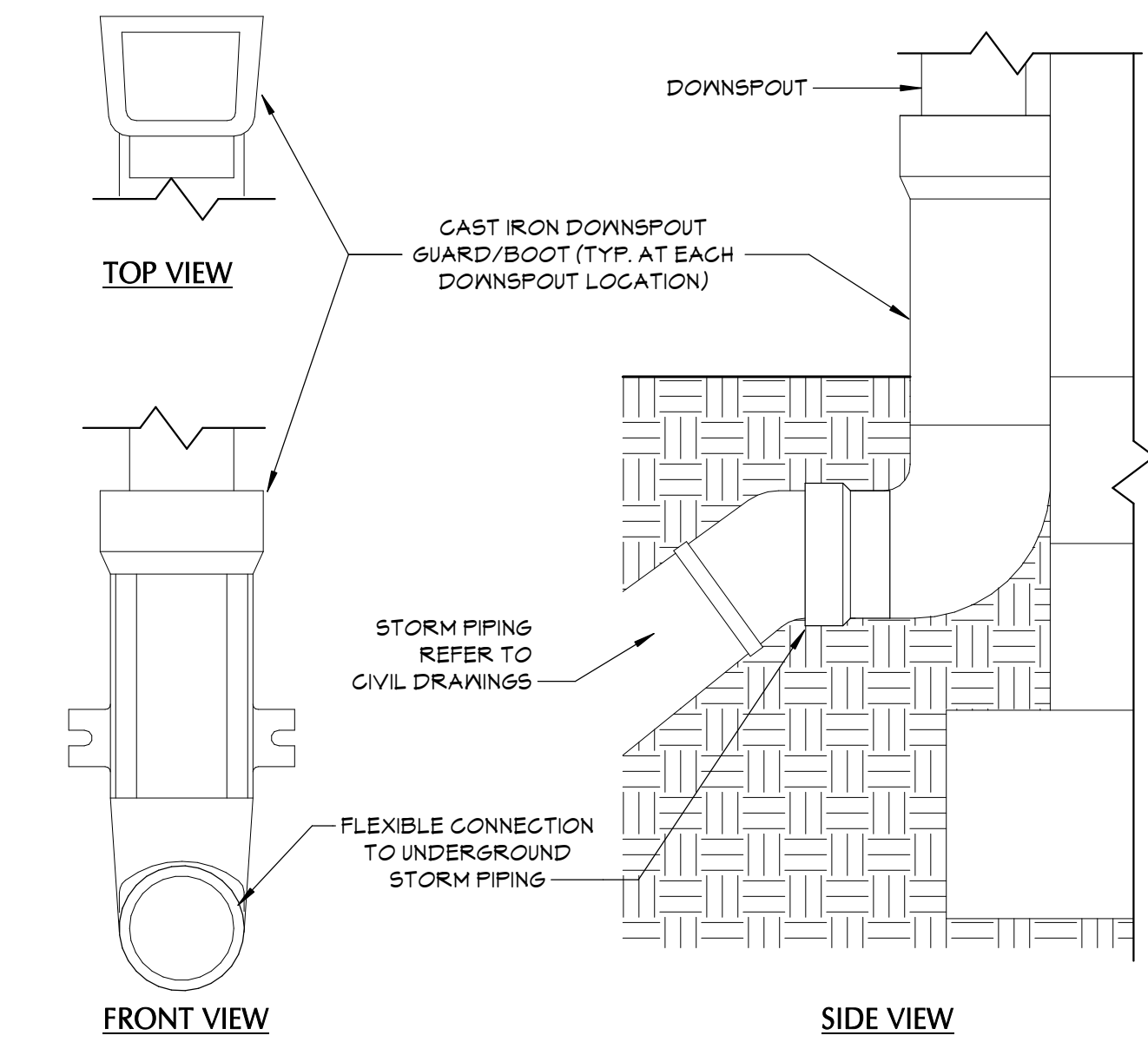

6 DOWNSPOUT BOOT DETAIL, TYP.
A401 1 1/2" = 1'-0"

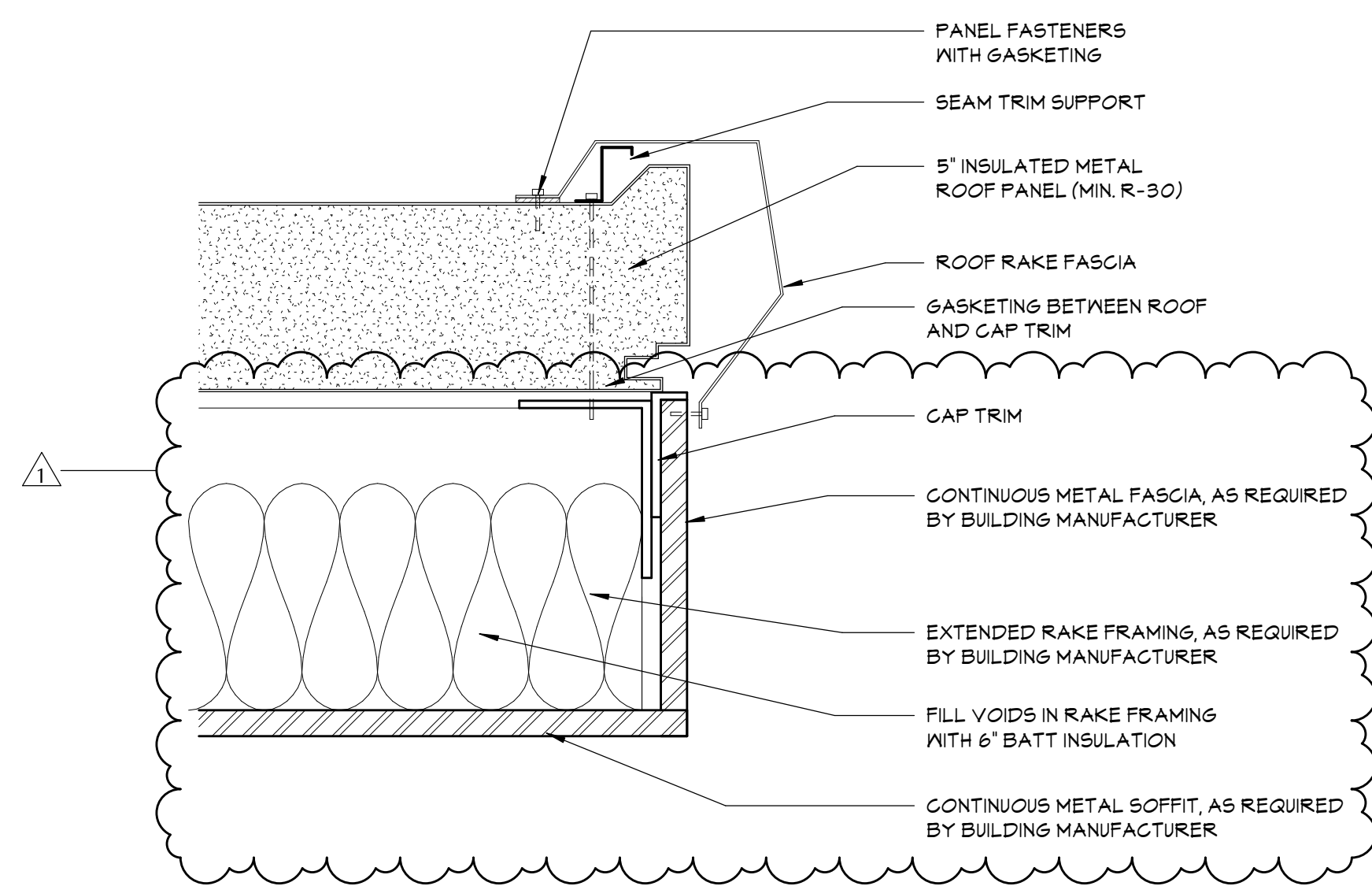

3 ROOF GABLE END RAKE
A401 3' = 1'-0"

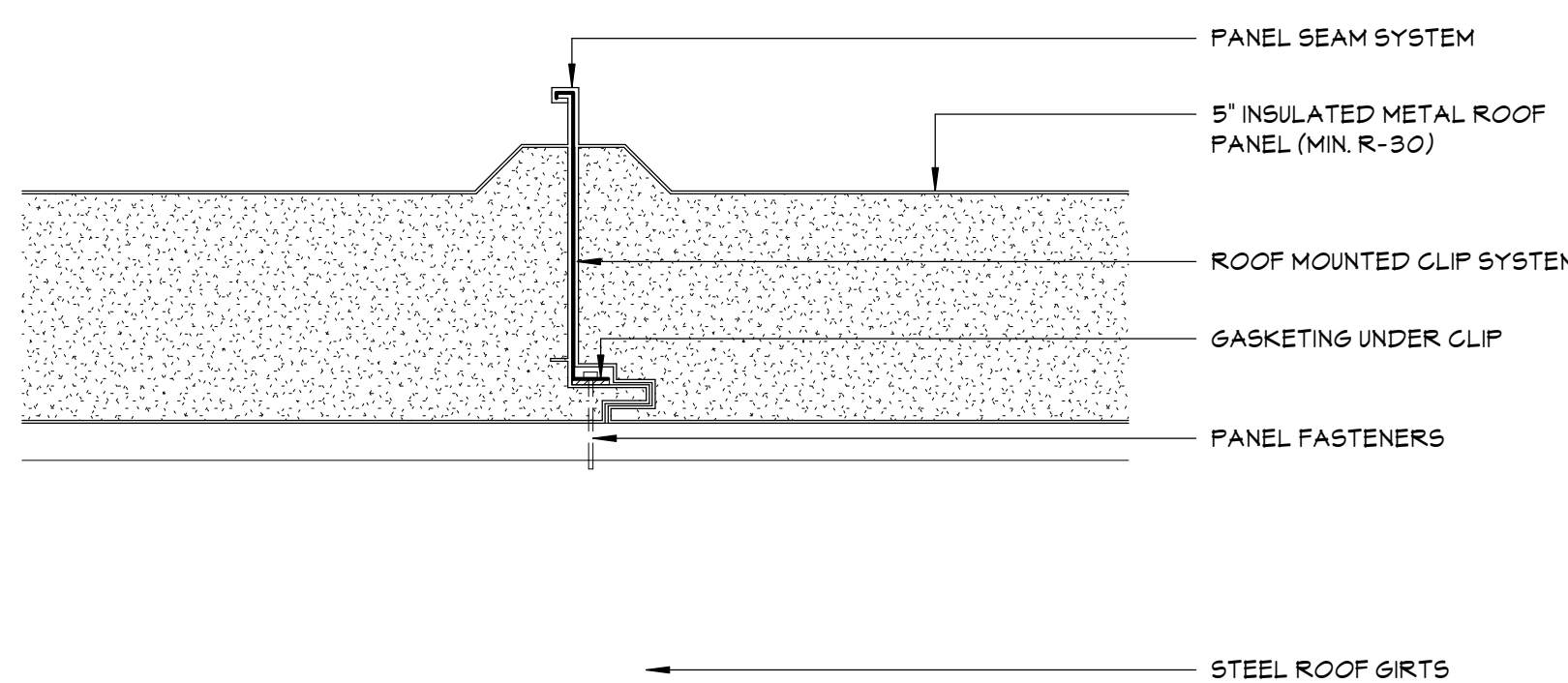

2 TYPICAL ROOF COMPOSITION
A401 3' = 1'-0"

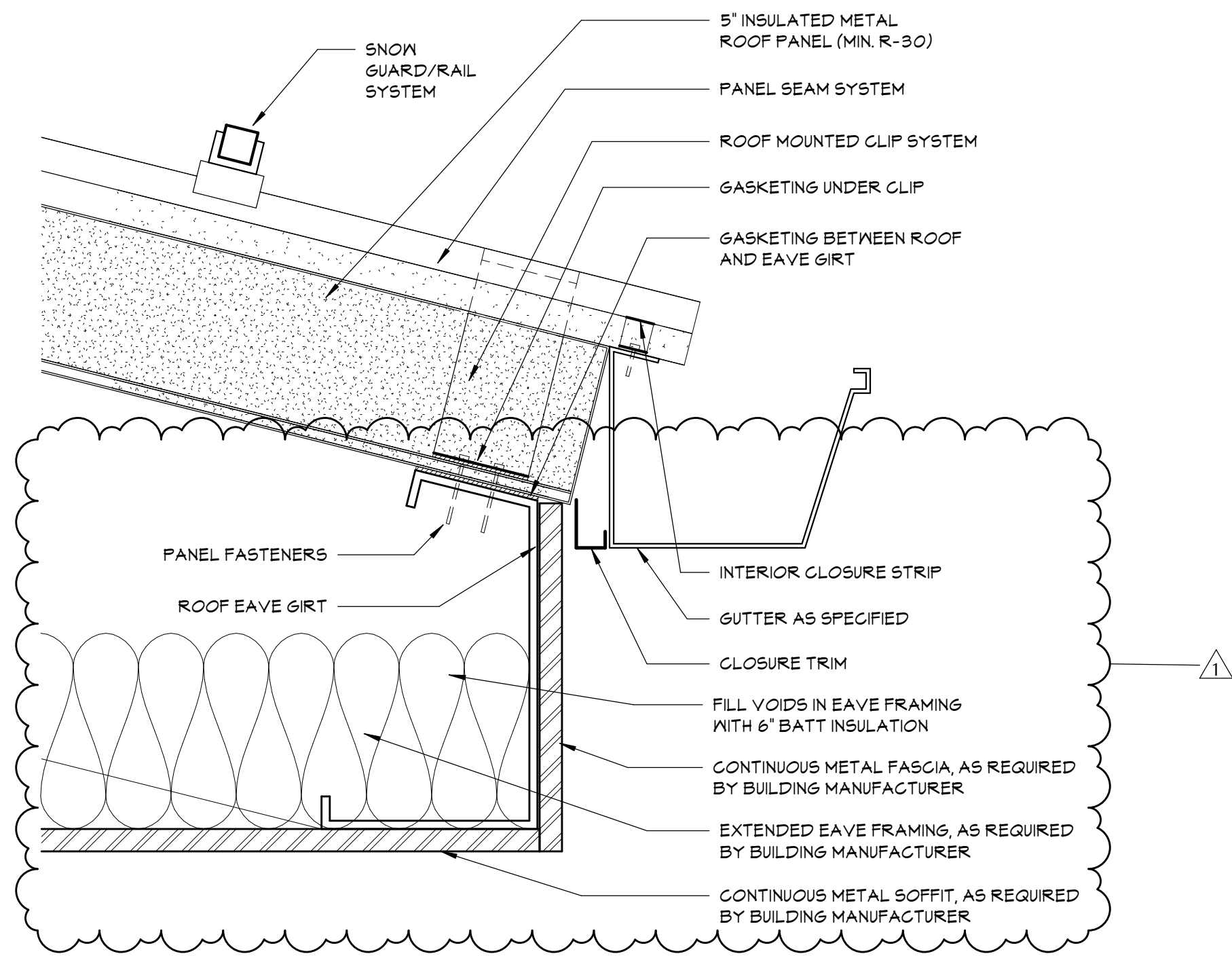

5 ROOF EAVE
A401 3' = 1'-0"

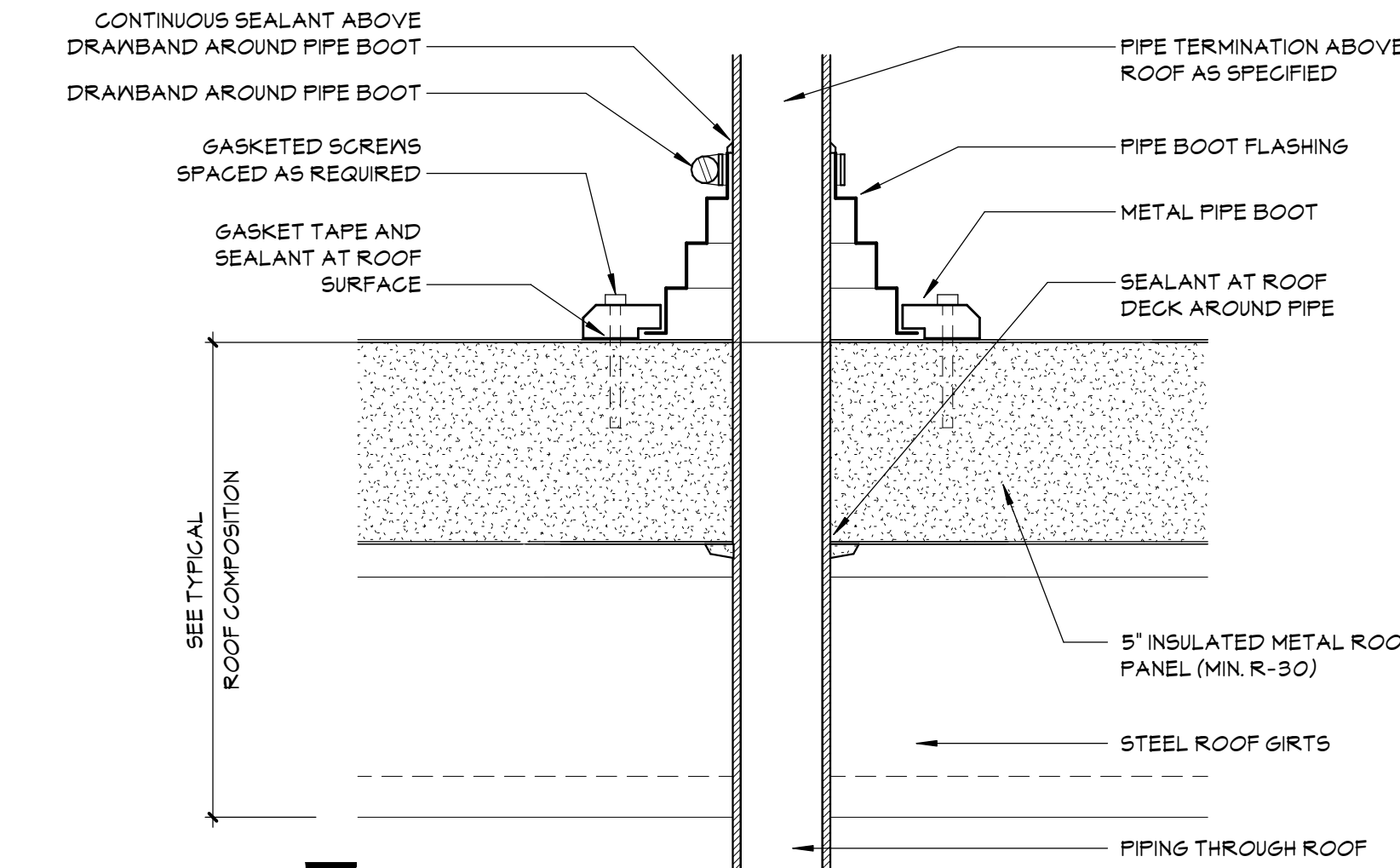

7 ROOF PIPE PENETRATION
A401 3' = 1'-0"

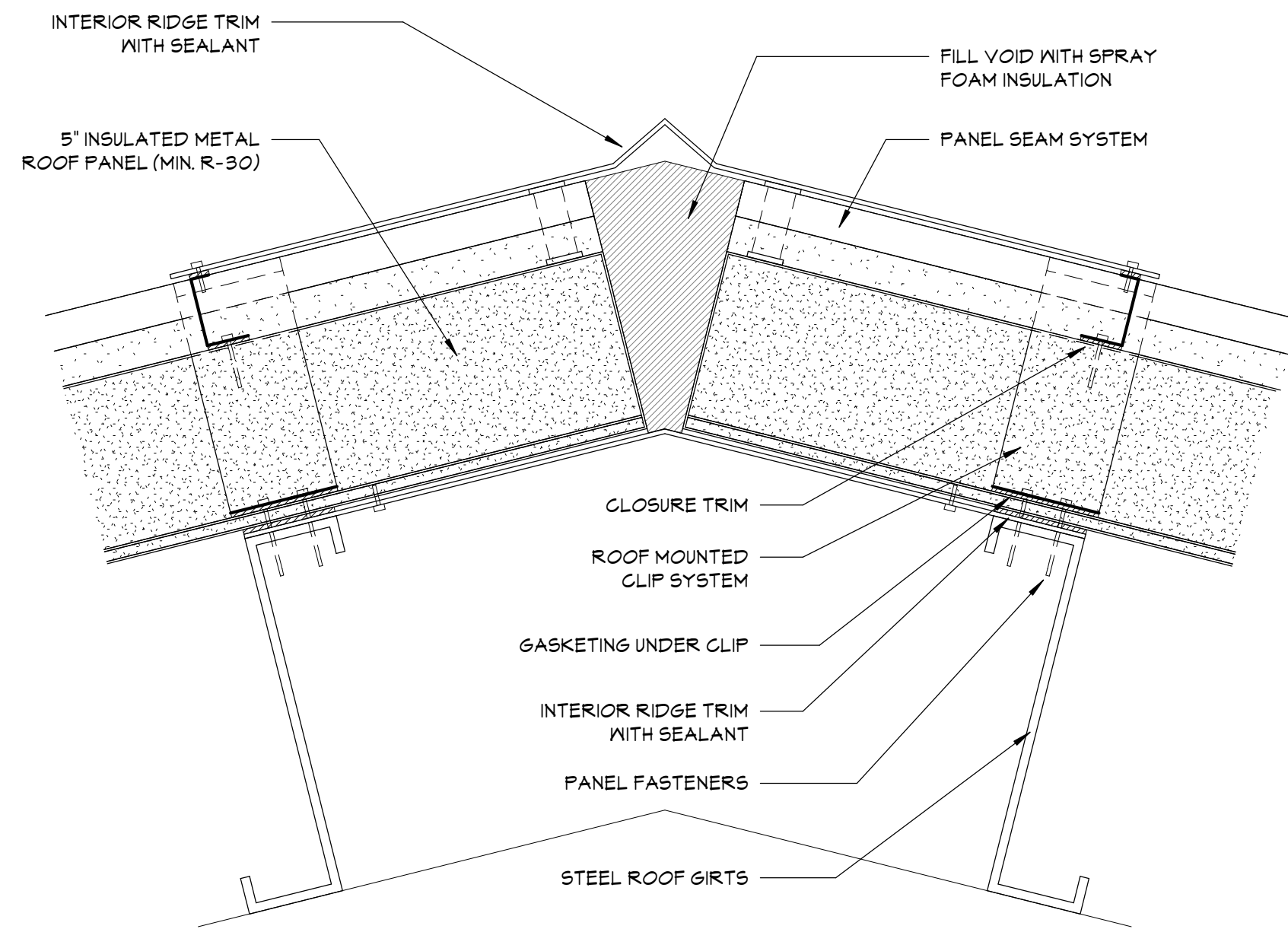

4 ROOF RIDGE
A401 3' = 1'-0"

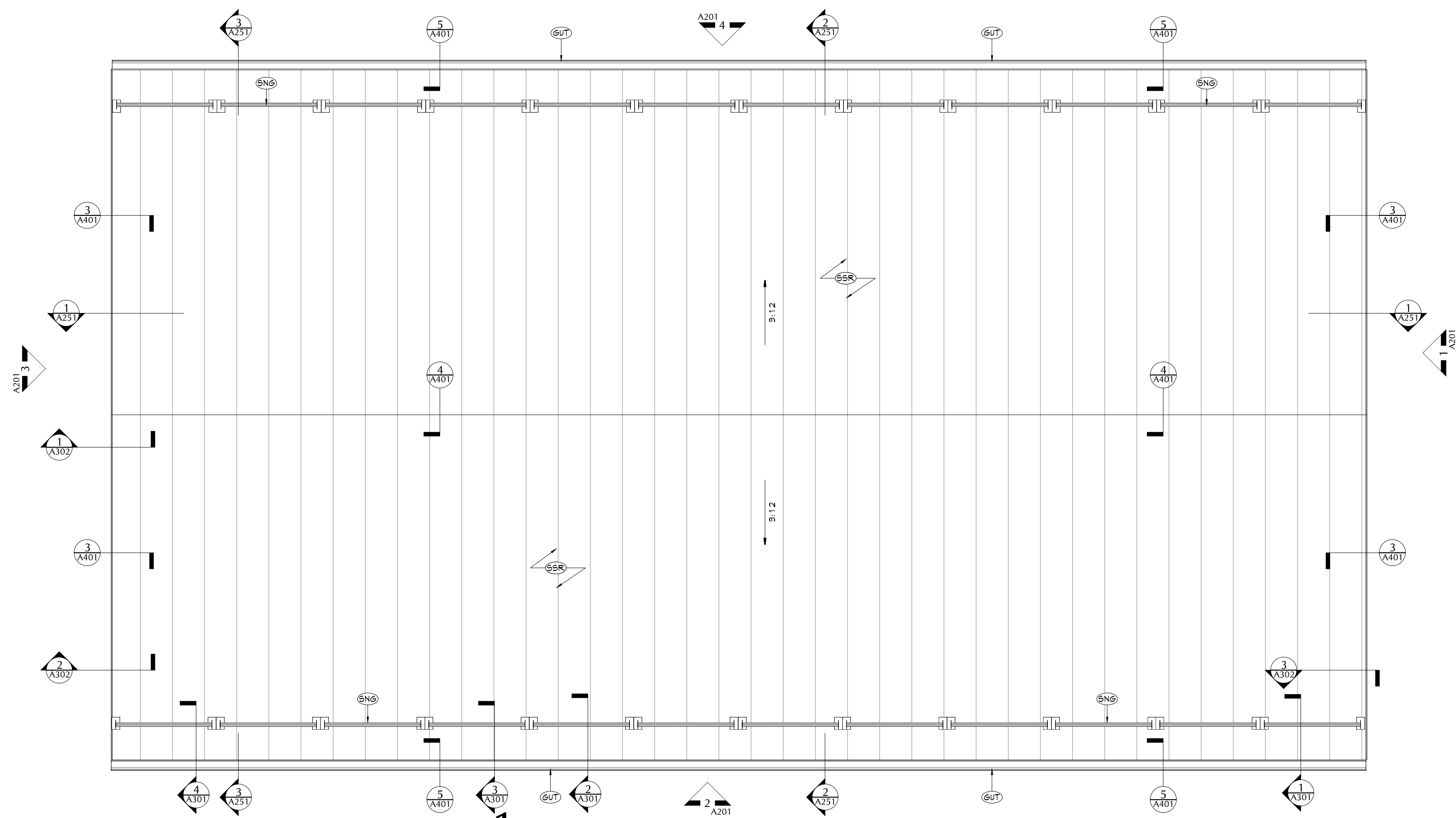

1 ROOF PLAN
A401 1/4" = 1'-0"

GENERAL NOTES

1. REFER TO SHEET 6001 FOR ADDITIONAL GENERAL NOTES.
2. REFER TO A400 SERIES DRAWINGS FOR ADDITIONAL DIMENSIONS AND DETAILED INFORMATION OF CABINETRY.
3. REFER TO A400 SERIES DRAWINGS FOR DOOR, STOREFRONT, CURTAINWALL, WINDOW AND LOUVER SCHEDULES, DETAILS AND NOTES.
4. REFER TO SHEET A701 FOR PARTITION TYPES AND ADDITIONAL NOTES.

KEYNOTES

#	DESCRIPTION
GUT	6" x 6" BEVEL GUTTER, TYP.
SNG	SNOWGUARDS
SSR	STANDING SEAM METAL ROOF, TYP.

19 Front St., Newburgh - New York 12550-7601
845.561.3379 www.csarchitect.com

CSARCH

Consultant

LIBERTY CENTRAL SCHOOL DISTRICT
MAINTENANCE BUILDING

Project Title

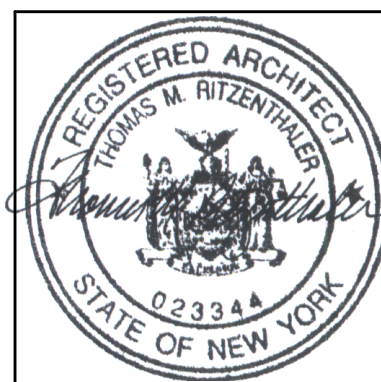

REV.	DATE	DESCRIPTION
1	1/10/23	Rev Addition #1

Drawn By: CSA
Checked By: CSA
Proj. #: 59-09-01-86-3-016-001
CSArch Proj. #: 203-2201
Construction Documents: 12/13/22

Sheet Title

ROOF PLAN
AND DETAILS

Sheet No.

MB
A401

CONSTRUCTION DOCUMENTS

COPYRIGHT © ALL RIGHTS RESERVED

C:\Users\jmliller\OneDrive - CSArch\Documents\2013-2021_Liberty_High_School_Main Bldg.dmliller2013-CSA303.rvt

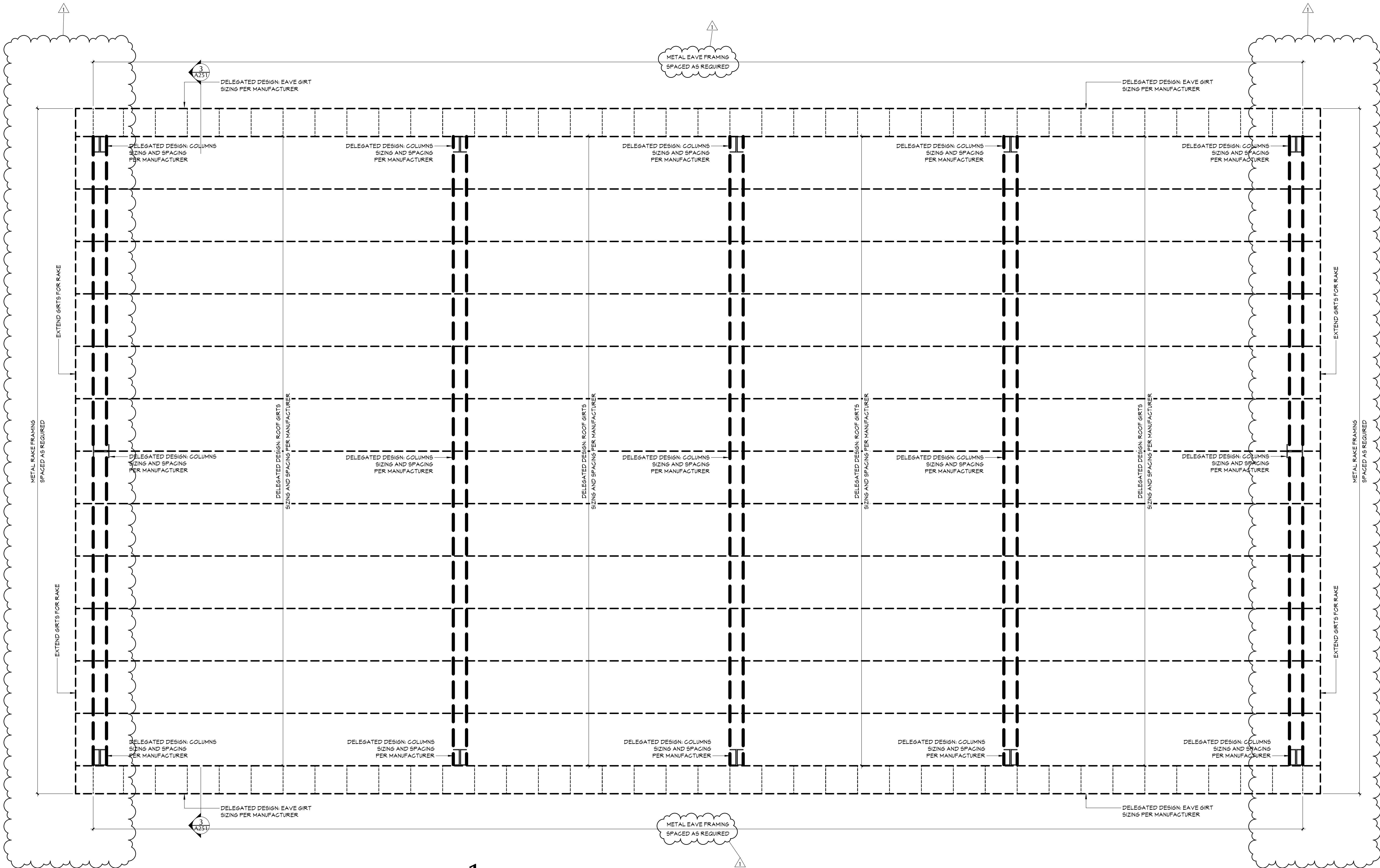

1 ROOF FRAMING PLAN
A451 3/8" = 1'-0"

GENERAL NOTES

1. REFER TO SHEET 6001 FOR ADDITIONAL GENERAL NOTES.
2. REFER TO A600 SERIES DRAWINGS FOR ADDITIONAL DIMENSIONS AND DETAILED INFORMATION OF CABINETRY.
3. REFER TO A400 SERIES DRAWINGS FOR DOOR, STOREFRONT, CURTAINWALL, WINDOW AND LOUVER SCHEDULES, DETAILS AND NOTES.
4. REFER TO SHEET A701 FOR PARTITION TYPES AND ADDITIONAL NOTES.

19 Front St., Newburgh, New York 12550-7601
845.561.1317 www.csaarch.com

CSARCH

Consultant

LIBERTY CENTRAL SCHOOL DISTRICT
MAINTENANCE BUILDING

Project Title

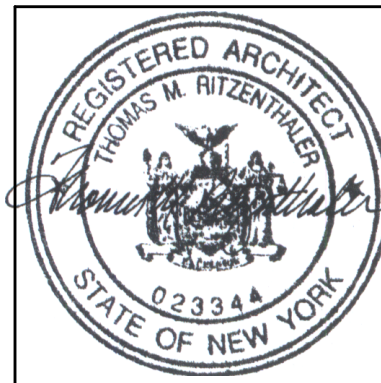

NO.	DATE	BY	DESCRIPTION
1	1/1/23		Rev Addition #1

Drawn By: CSA
Checked By: CSA
Proj. #: 59-09-01-86-3-016-001
CSArch Proj. #: 203-2201
Construction Documents: 12/13/23

Sheet Title

ROOF
FRAMING
PLAN

Sheet No.

MB
A451

CONSTRUCTION DOCUMENTS

COPYRIGHT © ALL RIGHTS RESERVED

C:\Users\jmliller\OneDrive - CSArch\Documents\2013-2011_Liberty_High_School_Maint_Bldg_dmliller2013-CSA303.rvt

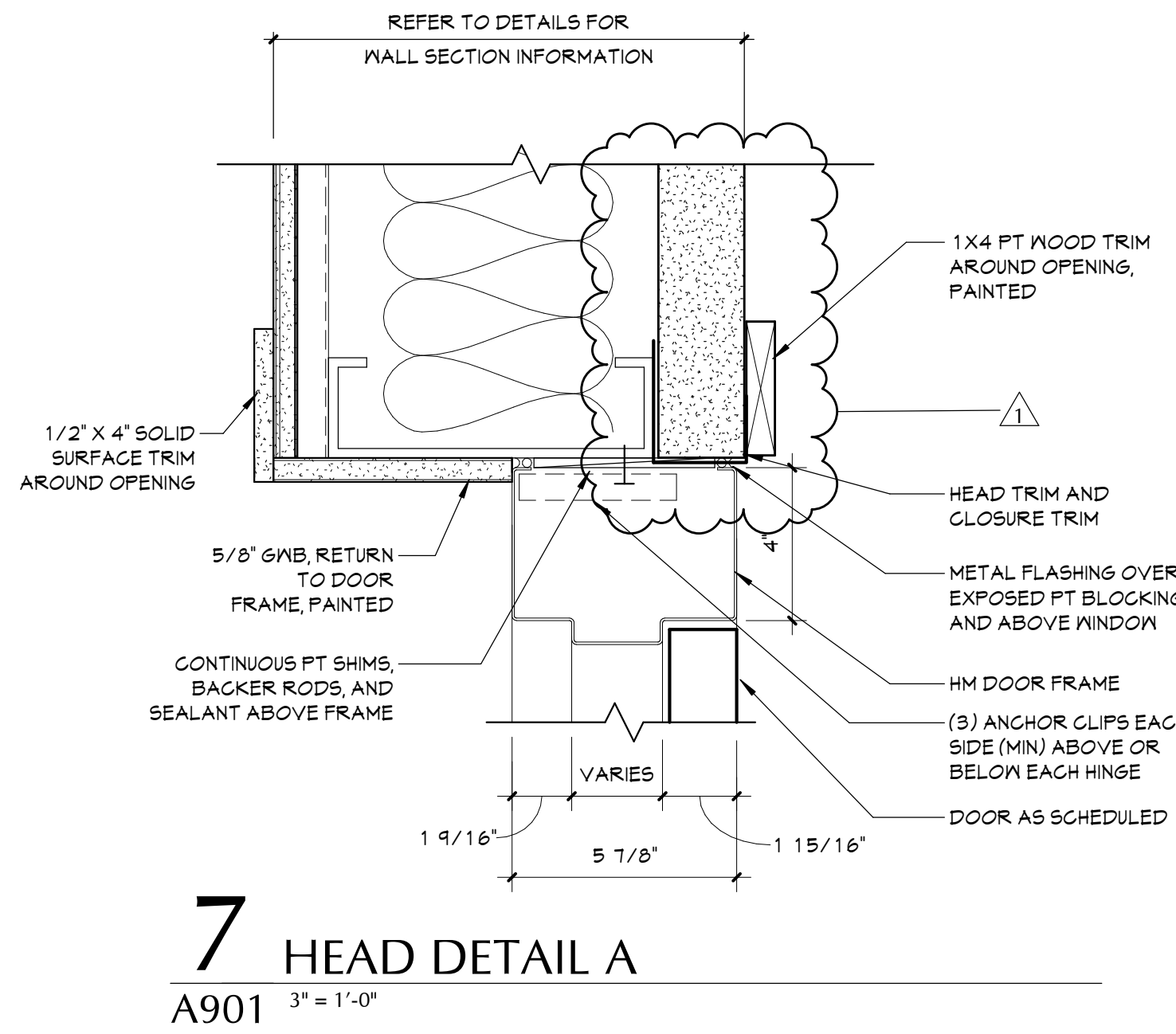
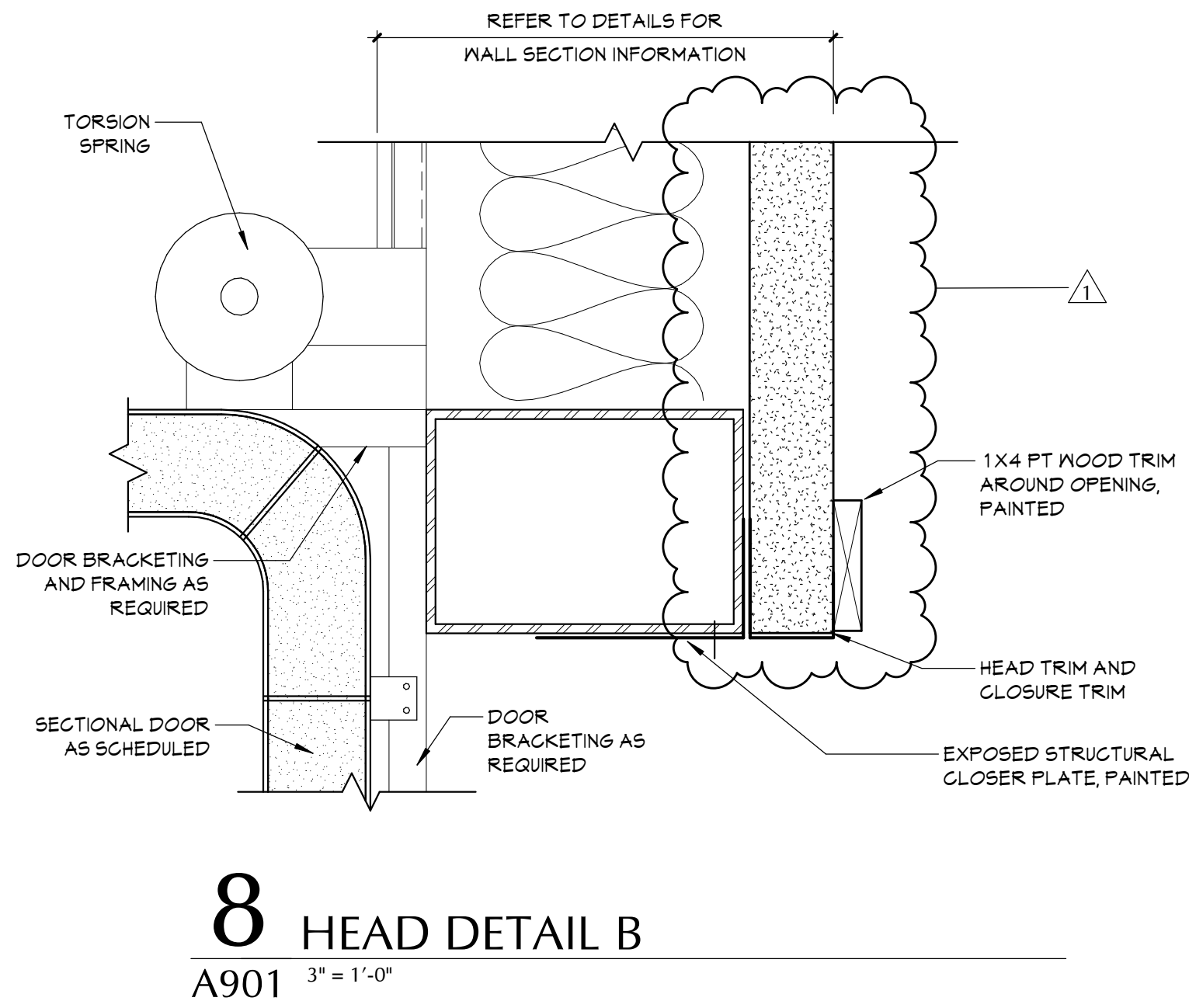
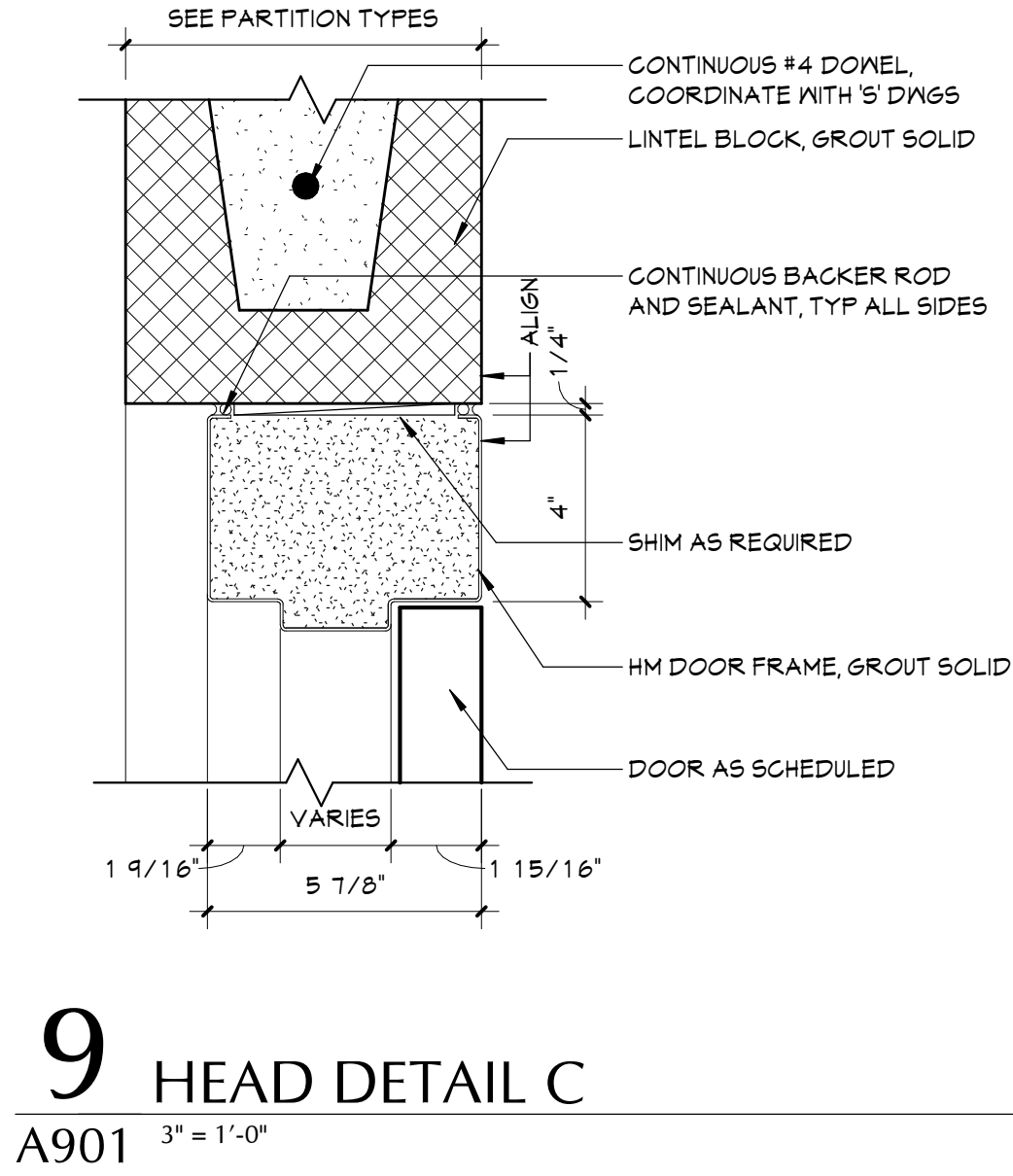
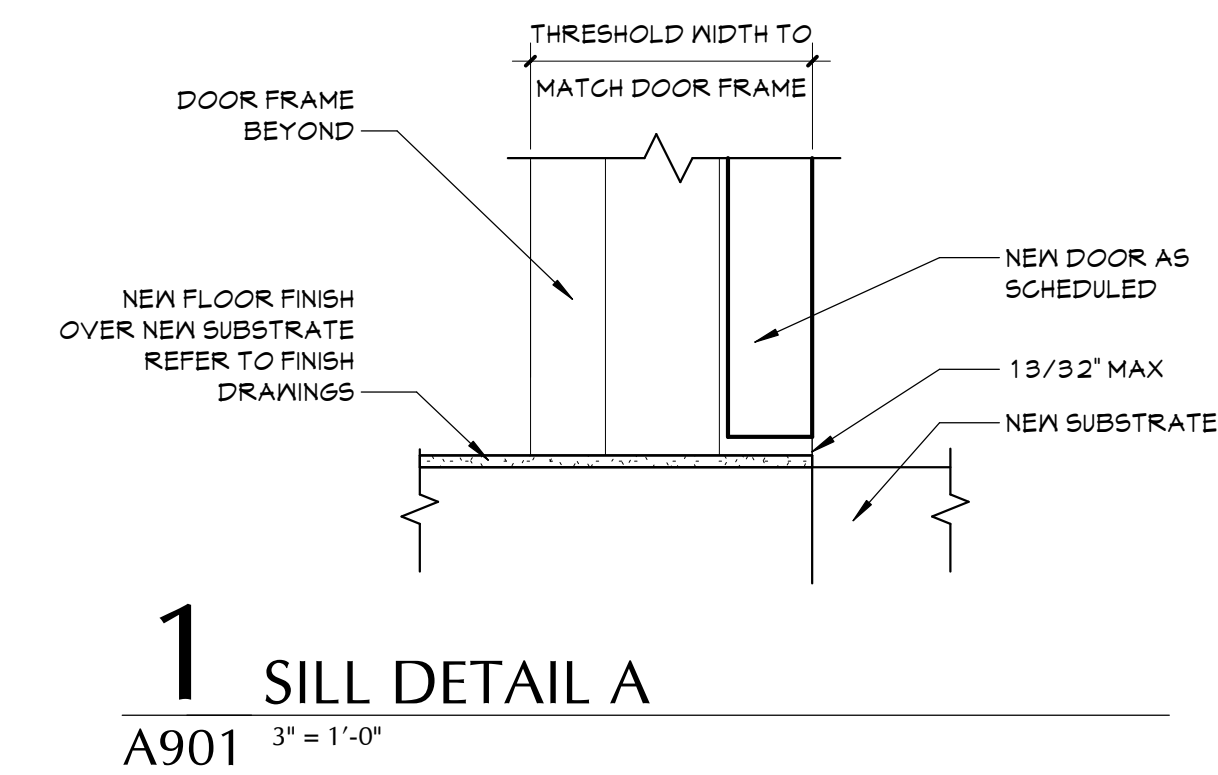
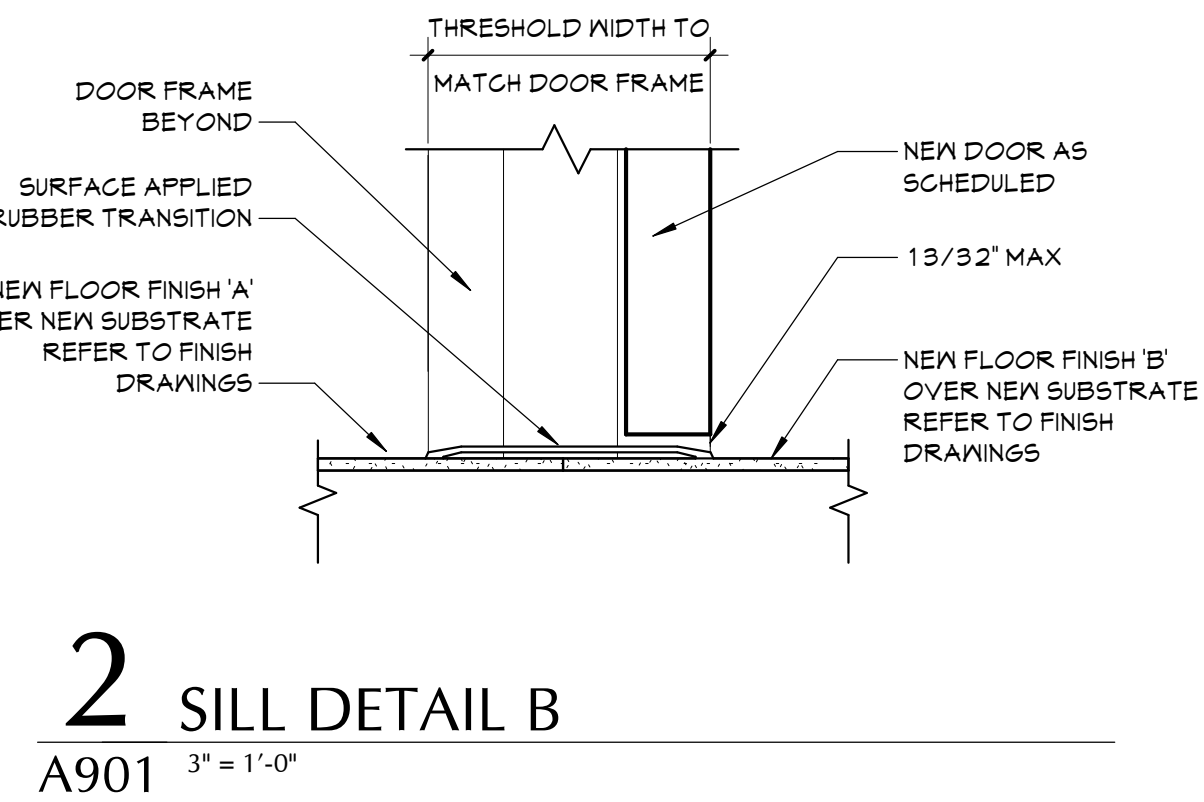
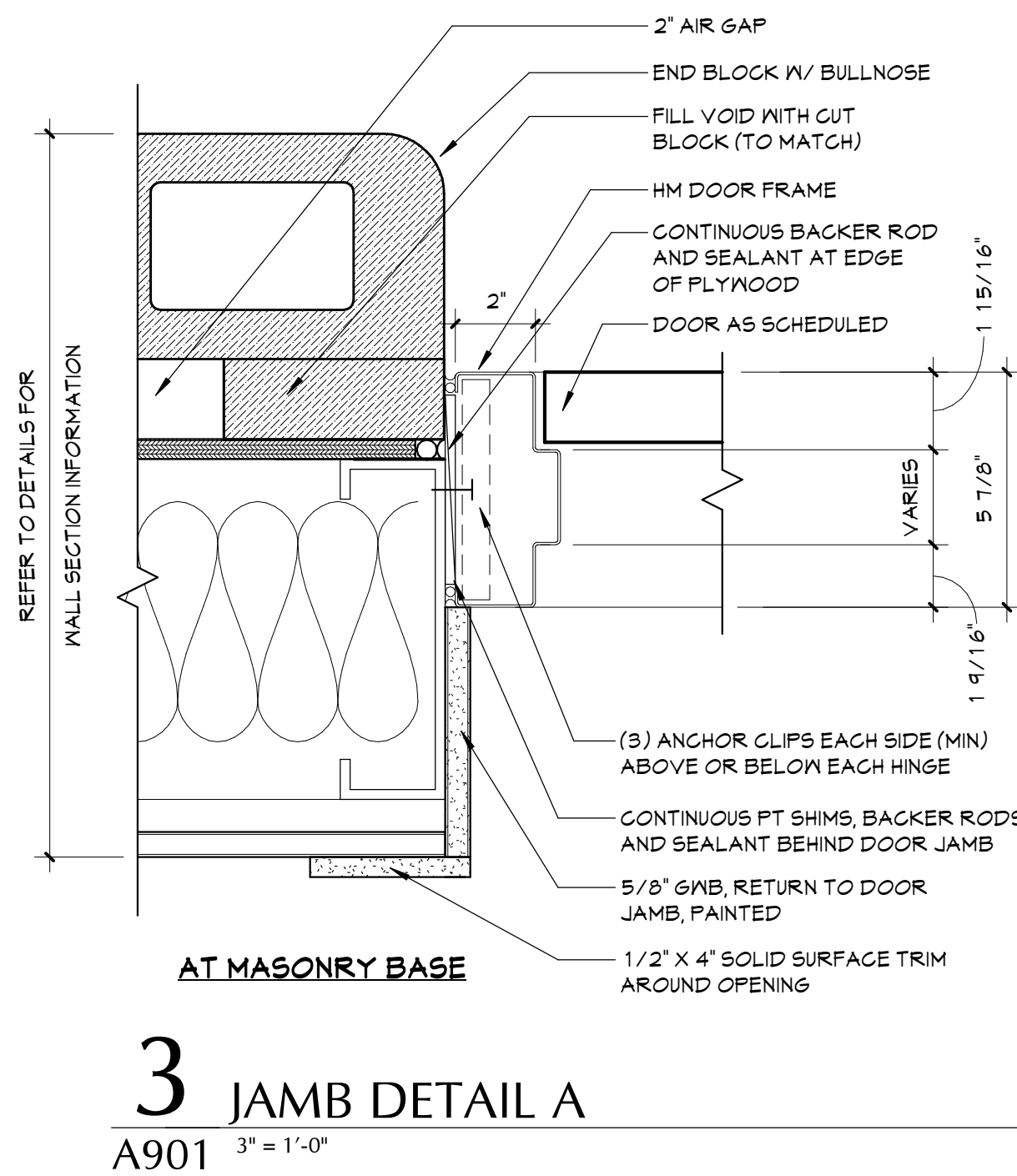
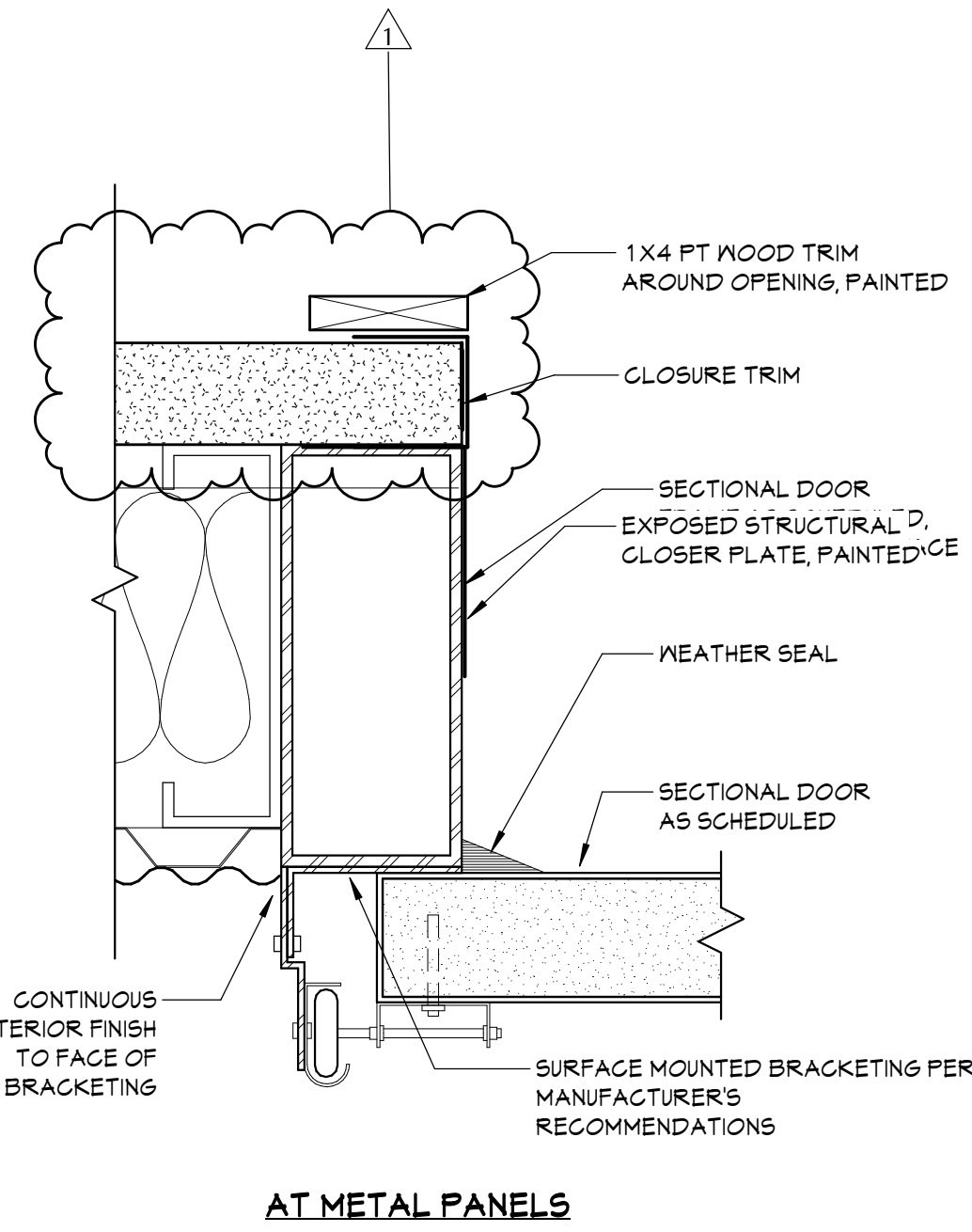
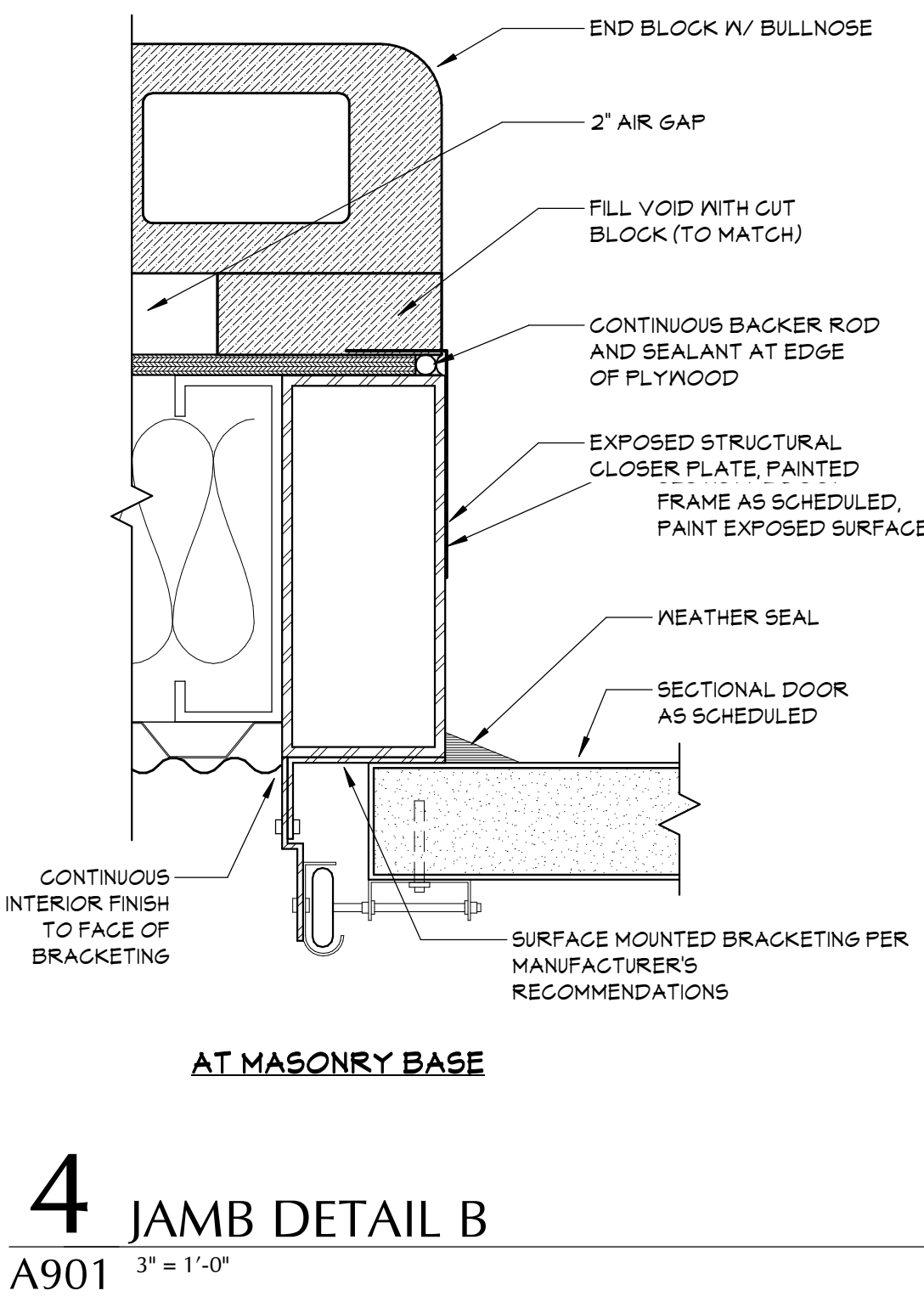
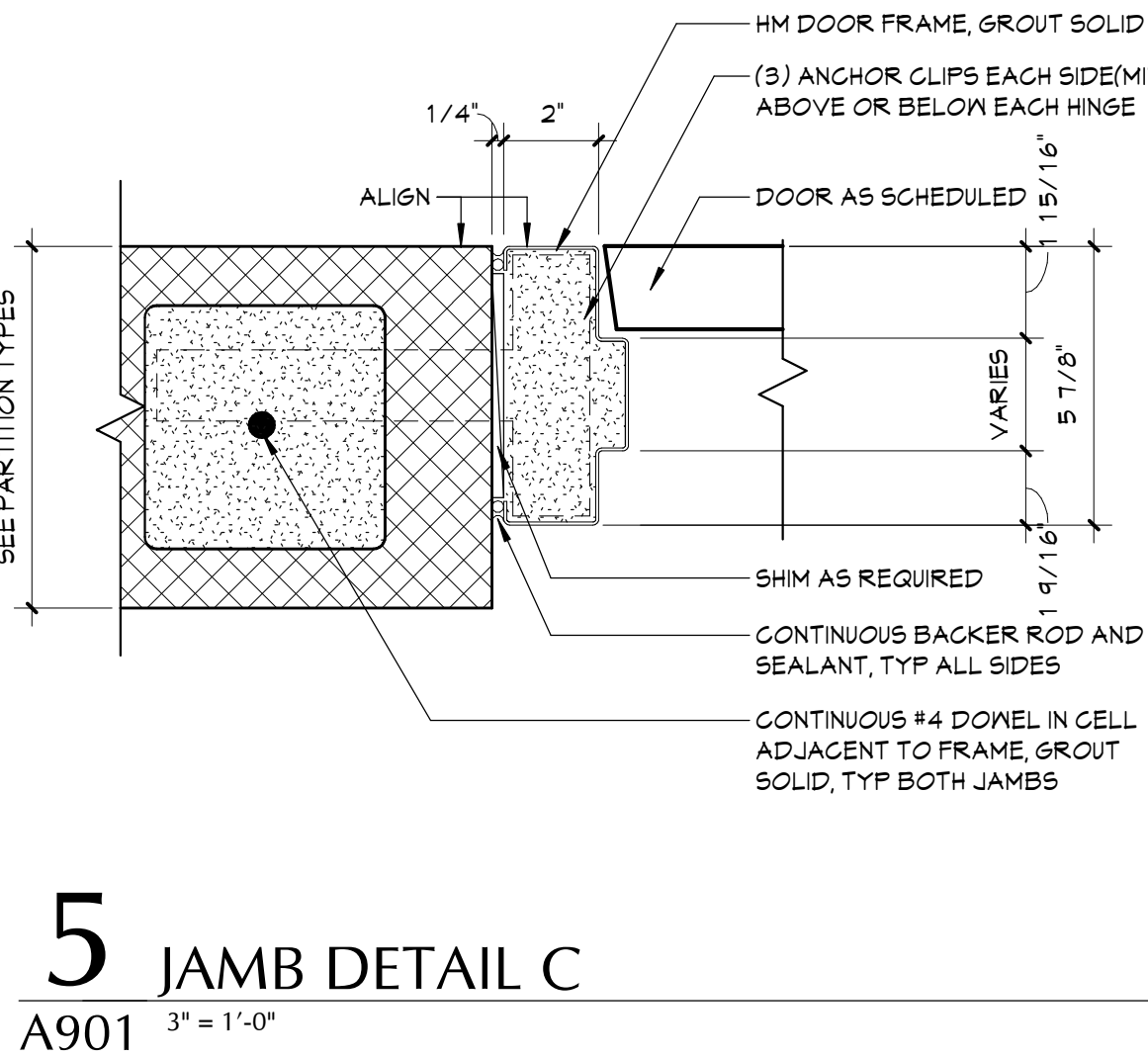
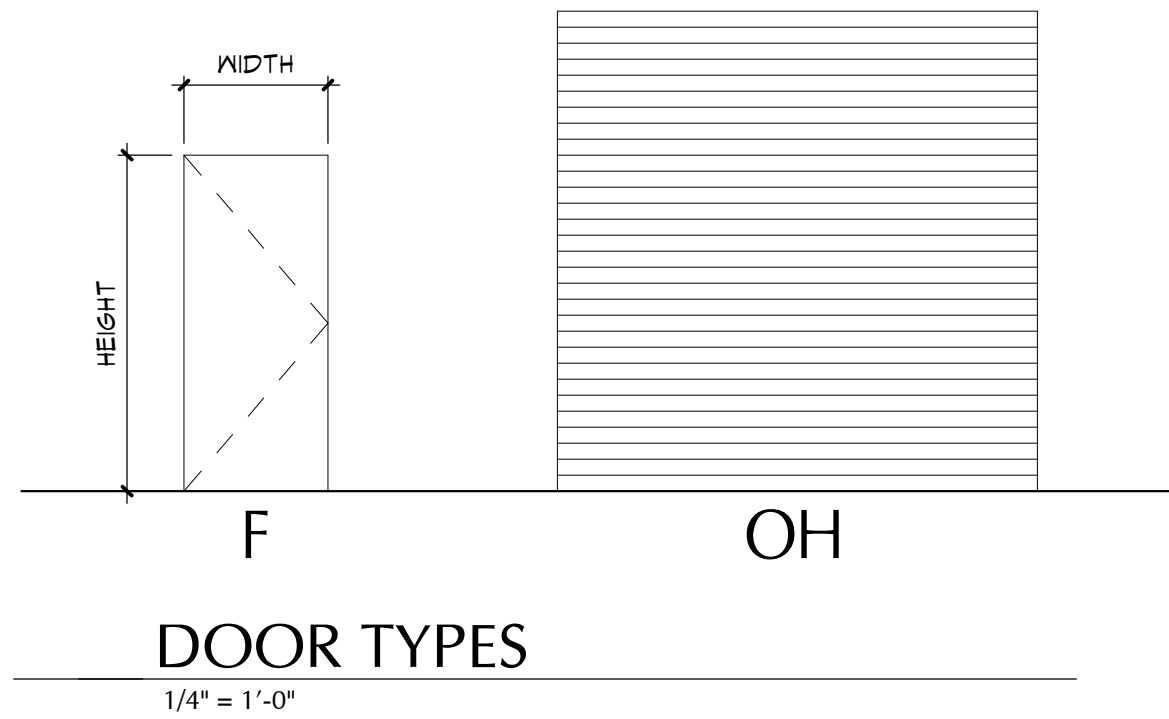
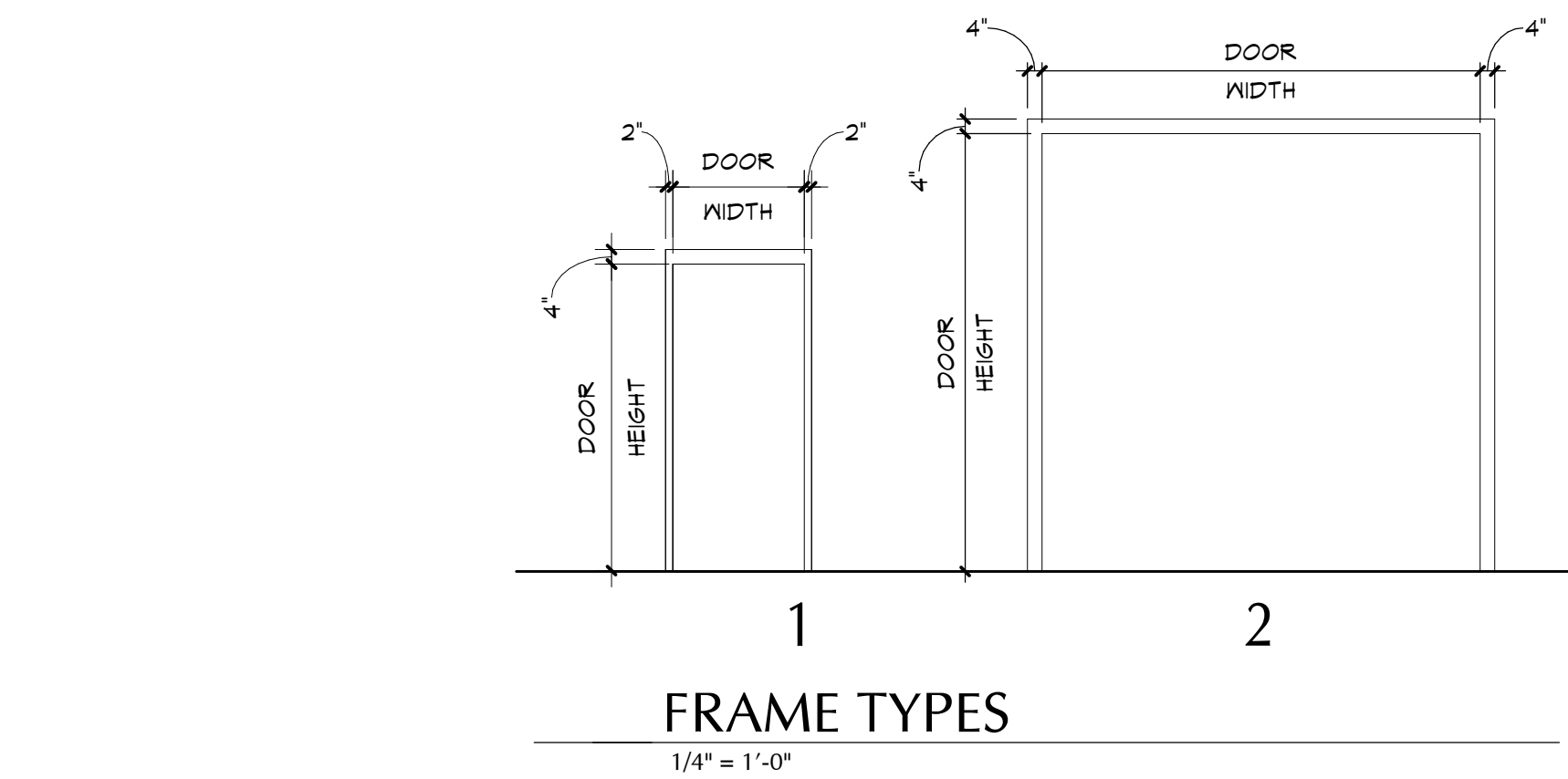

DOOR SCHEDULE																										
DOOR NUMBER	DOOR															FRAME										
	QUANTITY	FROM		TO		WIDTH	HEIGHT	THICKNESS	TYPE	MATERIAL	FINISH	TYPE	MATERIAL	FINISH	HEAD DETAIL	JAMB DETAIL	SILL DETAIL	LABEL (MIN)	GLAZING	HARDWARE	MAG HOLD-OPEN	ACCESS CONTROL	R-VALUE (MIN)	U-FACTOR (MAX)	REMARKS	DOOR NUMBER
001	1	T1	TOILET	-	EXTERIOR	3'-0"	7'-0"	1 3/4"	F	HM	PNT	1	HM	PT	6/A901	3/A901	1/A901	-	-	1	-	-	-	0.37	VACANCY INDICATOR	001
002	1	-	EXTERIOR	T2	TOILET	3'-0"	7'-0"	1 3/4"	F	HM	PNT	1	HM	PT	6/A901	3/A901	1/A901	-	-	1	-	-	-	0.37	VACANCY INDICATOR	002
003	1	T3	TOILET	-	EXTERIOR	3'-0"	7'-0"	1 3/4"	F	HM	PNT	1	HM	PT	6/A901	3/A901	1/A901	-	-	1	-	-	-	0.37	VACANCY INDICATOR	003
004	1	-	EXTERIOR	101	BAY 1	10'-0"	10'-0"	2"	OH	ST/INSUL	FF	2	ST	FF	7/A901	4/A901	1/A901	-	-	-	-	-	18.0	-		004
005	1	102	BAY 2	-	EXTERIOR	14'-0"	10'-0"	2"	OH	ST/INSUL	FF	2	ST	FF	7/A901	4/A901	1/A901	-	-	-	-	-	18.0	-		005
006	1	-	EXTERIOR	103	BAY 3	14'-0"	10'-0"	2"	OH	ST/INSUL	FF	2	ST	FF	7/A901	4/A901	1/A901	-	-	-	-	-	18.0	-		006
007	1	104	BAY 4	-	EXTERIOR	10'-0"	10'-0"	2"	OH	ST/INSUL	FF	2	ST	FF	7/A901	4/A901	1/A901	-	-	-	-	-	18.0	-		007
008	1	104	BAY 4	-	EXTERIOR	3'-0"	7'-0"	1 3/4"	F	HM	PNT	1	HM	PT	6/A901	3/A901	1/A901	-	-	2	-	-	-	0.37		008
101	1	101A	TOILET	101	BAY 1	3'-0"	7'-0"	1 3/4"	F	HM	PNT	1	HM	PT	8/A901	5/A901	2/A901	45	-	1	-	-	-	0.37	VACANCY INDICATOR	101
102	1	104	BAY 4	103	BAY 3	3'-0"	7'-0"	1 3/4"	F	HM	PNT	1	HM	PT	8/A901	5/A901	1/A901	-	-	3	-	-	-	0.37		102

19 Front St., Newburgh, New York 12550-7601
845.561.3379 www.csarch.com

Consultant

LIBERTY CENTRAL SCHOOL DISTRICT
MAINTENANCE BUILDING

Project Title

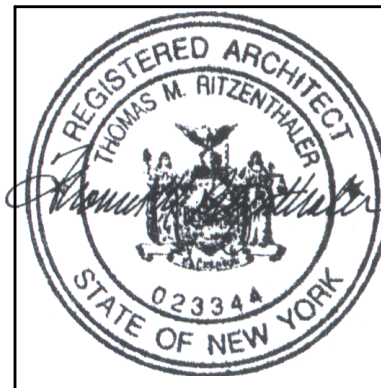

REV	DATE	DESCRIPTION
1	1/2/21	Rev Addition #1

Drawn By: CSA
Checked By: CSA
Proj. #: 59-09-01-86-3-016-001
CSArch Proj. #: 203-2201
Construction Documents: 12/13/22

Sheet Title
DOOR
SCHEDULE,
ELEVATIONS,
AND DETAILS

Sheet No.
MB
A901
CONSTRUCTION DOCUMENTS

CSARCH

DOCUMENT 002113 - INSTRUCTIONS TO BIDDERS

PART 1 – DEFINITIONS

- A. Bidding Documents include the Bidding Requirements and the proposed Contract Documents. The Bidding Requirements consist of the Invitation to Bid, Instruction to Bidders, the Bid Form, Supplementary Bid Forms and other sample bidding and contract forms.
- B. Contract Documents include the Contract Forms between the Owner and Contractor, Contractor's executed Bid Form and executed Supplementary Bid Forms, Conditions of the Contract (General, supplemental, and other Conditions), Drawings, Specifications and all Addenda issued prior to execution of the Contract.
- C. Definitions set forth in the General Conditions of the Contract of Construction, or in other Contract Documents are applicable to the Bidding Documents.
- D. Addenda are written or graphic instruments issued by the Architect prior to the execution of the Contract which modify or interpret the Bidding Documents by additions, deletions, clarifications or corrections.
- E. A Bid is a complete and properly executed proposal to do the Work for the sums stipulated therein, submitted in accordance with the Bidding Documents.
 - 1. Wherever the word "Bid" occurs in the documents, it refers to Bidders Proposal.
- F. The Base Bid is an amount stated in the Bid for which the Bidder offers to perform the Work described in the Bidding Documents.
- G. An Alternate is an amount stated on the Bid Form to be added to or deducted from the amount of the Base Bid if the corresponding change in the Work, as described in the Bidding Documents, is accepted.
- H. A Unit Price is an amount stated on the Bid Form as a price per unit of measurement for materials, equipment for services or a portion of the Work as described in the Bidding Documents.
- I. A Bidder is a person or entity who submits a Bid and who meets the requirements set forth in the Bidding Documents.
 - 1. A Sub-bidder is a person or entity who submits a Bid to a Bidder for materials, equipment, or labor for a portion of the Work.

PART 2 – BIDDER'S REPRESENTATIONS

- A. The Bidder by making a Bid represents that:
1. The Bidder has read and understands the Bidding Documents, to the extent that such documentation relates to the Work for which the Bid is submitted, and for other portions of the Project, if any, being Bid concurrently or presently under construction.
 2. The Bid is made in compliance with the Bidding Documents.
 3. The Bidder has visited the site, become familiar with local conditions under which the Work is to be performed and has correlated the Bidder's personal observations with the requirements of the proposed Contract Documents.
 4. The Bid is based upon the materials, equipment and systems required by the Bidding Documents without exception.
- B. Each Bidder is required to form an individual opinion of the quantities and character of construction work by personal examination of the site and all existing facilities where the project work is to be done, and of the plans and specifications relating to it by such means as is preferred. Each Bidder shall inspect accessible concealed areas of existing construction, provided no significant permanent damage is inflicted upon the property. Lack of knowledge about conditions in accessible concealed areas shall not be the basis for additional cost claims at a later time.

PART 3 – BIDDING DOCUMENTS

3.1 COPIES

- A. It is the intention of this Project to be both environmentally and fiscally conscious of paper use and consumption. Therefore, documents will be distributed as digital sets. Bidding Documents, Drawings, and Specifications, may be viewed online free of charge beginning December 13, 2022 at www.csarchplanroom.com under "public projects," or electronically downloaded for a non-refundable charge of one hundred dollars (\$100.00).
1. Please note, in order to access online documents and information, a log in is required. New users can create a free online account upon visiting site by clicking Register for an Account."
- B. Complete sets of Bidding Documents, Drawings, and Specifications, on compact disc (CD) may be obtained from REV, 28 Church Street, Unit 7, Warwick, New York 10990 Tel: (877) 272-0216, upon depositing the sum of one hundred dollars

(\$100.00) for each combined set of documents. Checks or money orders shall be made payable to Liberty Central School District.

1. Deposit is refundable in accordance with the terms in the Instructions to Bidders to all submitting bids. Any bidder requiring CD(s) to be shipped shall make arrangements with the printer and pay for all packaging and shipping costs.
 2. Any bidder requiring paper copies of the Bidding Documents, Drawings, and Specifications, shall make arrangements with the printer, and pay for all printing, packaging, and shipping costs. Such costs are non-refundable.
- C. All bid addenda will be transmitted to registered plan holders via upload on REVplans and will be available at www.csarchplanroom.com and www.usinglesspaper.com. Plan holders who have paid for CD's or hard copies of the bid documents will need to make the determination if hard copies of the addenda are required for their use and coordinate directly with the printer for hard copies of addenda to be issued.
1. There will be no charge for registered plan holders to obtain hard copies of the bid addenda.
- B. Bidders shall use complete sets of Bidding Documents in preparing Bids; neither the Owner nor Architect assumes responsibility for errors or misinterpretations resulting from the use of incomplete sets of Bidding Documents.
- C. The Owner and Architect may make copies of the Bidding Documents available on the above terms for the purpose of obtaining Bids on the Work. No license or grant of use is conferred by issuance of copies of the Bidding Documents.

3.2 INTERPRETATION OR CORRECTION OF BIDDING DOCUMENTS

- A. The Bidder shall carefully study and compare the Bidding Documents with each other, and with other work being Bid concurrently or presently under construction to the extent that it relates to the Work for which the Bid is submitted, shall examine the site and local conditions, and shall at once report to the Architect errors, inconsistencies or ambiguities discovered. All reports to the Architect shall be in writing.
- B. No interpretation of the meaning of the Contract Documents, the existing conditions, or of the scope of Work will be made verbally. Provide every request for such interpretation in writing, addressed to CSArch, Attention: Dion Miller, 19 Front Street, Newburgh, New York 12550-7601 or by e-mail:

dmiller@csarchpc.com, and to be given consideration must be received no later than noon on January 10, 2023.

- C. Interpretations, corrections, and changes of the Bidding Documents will be made by Addendum. Interpretations, corrections, and changes of the Bidding Documents made in any other manner will not be binding, and Bidders are not required to rely upon them.
- D. The Bidding Documents for this project have been prepared using certain existing construction documents furnished by the Owner, which pertain to the construction of the existing conditions, and limited observations obtained by the Architect at the project site.
 - 1. More extensive investigations of existing conditions, including disassembly or testing of existing building components, was not undertaken by the Architect.
 - 2. Portrayal of such existing conditions obscured or concealed from the Owner or Architect's view prior to the start of this Project's construction activities, is based on reasonable implications and assumptions. The Owner and Architect do not imply or guarantee to the Bidders, in any way, that such portrayals are accurate or true existing conditions.



- E. In the absence of an interpretation by the Architect, should the Drawings disagree in themselves or with the Specifications, the better quality, the more costly or the greater quantity of work or materials shall be estimated upon, and unless otherwise determined, shall be furnished.**

3.3 EQUIVALENTS

- A. Each Bidder shall base his Bid upon the materials and equipment described in the Bidding Documents to the fullest extent possible.
- B. In the specifications, two or more kinds, types, brands, or manufacturers or materials may be named. They shall be regarded as the required standard of quality, and overall, are judged to be equivalent by the Architect. The Bidder may select one of these named items as the basis for his Bid or, if the Bidder desires to use any other kind, type, brand, or manufacturer or material other than those named in the specification, it shall indicate in writing, when requested, and prior to the award of the Contract, what kind, type, brand, or manufacturer is proposed in lieu of the named specified item(s).

3.4 ADDENDA

- A. Addenda will be transmitted to all that are known to have received a complete set of Bidding Documents.
 - 1. Provide Bidding Document distributor with full company name, address, telephone and facsimile numbers and contact person's name.
- B. Copies of Addenda will be made available for inspection wherever Bidding Documents are on file for that purpose.
- C. Addenda will not be issued later than five (5) working days prior to the time specified for receipt of Bids, except any Addendum withdrawing the request for Bids or one which includes postponement of the time for receipt of Bids.
- D. Each Bidder shall ascertain upon submitting a Bid that the Bidder has received all Addenda issued, and the Bidder shall acknowledge their receipt on the Bid Form.

3.5 TAX LIABILITY

- A. Bidders are exempt from payment of manufacturer's excise taxes for materials purchased for the exclusive use of the Owner, provided that manufacturer has complied with rules and regulation of the Commissioner of Internal Revenue Service.
- B. New York State Sales Tax does not apply to this project. Contractors are exempt from payment on purchase of materials for the execution of this Contract and such taxes shall not be included in Bids. Exemption Certificates will be provided upon request.
- C. All other taxes shall be included in the Bid.

3.6 PRE-BID CONFERENCE

- A. There will be a Pre-Bid Conference as detailed in the Invitation to Bidders. A lack of representation at the Pre-Bid Conference will not be justification for additional costs due to unforeseen conditions during the construction phases of the Contracts.

PART 4 – BIDDING PROCEDURES

4.1 PREPARATION OF BIDS

- A. Bids shall be submitted on forms identical to the Bid Forms contained in this Project Manual or submitted using unaltered and legible copies thereof.
- B. All blanks on the Bid Form shall be legible executed in a non-erasable medium.
- C. Sums shall be expressed in both words and figures. In case of discrepancy, the amount written in word shall govern.
- D. Interlineations, alterations and erasures must be initialed by the signer of the Bid.
- E. Bid all requested alternates. If no change in the Base Bid is required, enter "No Change."
- F. Each copy of the Bid shall state the legal name of the Bidder and the nature of legal form of the Bidder. The Bidder shall provide evidence of legal authority to perform within the jurisdiction of the Work. Each Bid copy shall be signed by the person or persons legally authorized to bind the Bidder to a Contract. A Bid by a corporation shall further give the state of incorporation and have the corporate seal affixed. A Bid submitted by an agent shall have a current power of attorney attached certifying the agent's authority to bind the Bidder.

4.2 BID SECURITY

- A. Each Bid must be accompanied by a certified bank check of the Bidder, or a Bid Bond prepared by a surety company licensed in New York State.
 - 1. Bid Security shall be provided in the amount of five (5) percent of the dollar amount of the Base Bid.
 - 2. Bid Security shall be payable to Liberty Central School District.
 - 3. If certified check is utilized, the Bidder shall provide written confirmation from a licensed New York State Surety company that Performance and Payment Bonds will be available to said Bidder for this project.
 - 4. The apparent successful Bidders, upon failure or refusal to furnish the required Performance and Payment Bonds and execute a Contract within ten (10) calendar days after receipt of notice of the acceptance of Bid, shall forfeit the Bid Security as liquidated damages for such failure to refusal, and not as a penalty.
 - 5. The successful Bidders shall have the Bid Security returned upon execution of an Owner/Contractor Agreement.
 - 6. Unsuccessful Bidders shall have their Bid Security returned following the execution of the Owner/Contractor Agreements or the forty-five (45) day period following the Bid Opening, whichever occurs first.

7. The Bid Security shall not be forfeited to the Owner in the event the Owner fails to comply with subparagraph 6.2.
- B. Surety Bond shall be written on AIA Document A310, Bid Bond, and the attorney-in-fact that executes the bond on behalf of the surety shall affix to the bond a certified and current copy of the power of attorney.
- C. The Owner will have the right to retain the Bid Security of Bidders to whom an award is being considered until either:
 1. The Contract has been executed and bonds, when required, have been furnished, or;
 2. The specified time has elapsed so that Bids may be withdrawn or;
 3. All Bids have been rejected.

4.3 SUBMISSION OF BIDS

- A. All copies of the Bid, the Bid Security, and any other documents required to be submitted with the Bid shall be enclosed in a sealed opaque envelope. The envelope shall be addressed to the party receiving the Bids and shall be identified with the Project name, the Bidder's name and address and, if applicable, the designated Contract for which the Bid is submitted. If the Bid is sent by mail, the sealed envelope shall be enclosed in a separate mailing envelope with the notation "SEALED BID ENCLOSED" on the face thereof.
 1. If Bidder submits for different Contracts, each shall be submitted individually and so labeled for that Contract.
- B. Bids shall be deposited at the designated location prior to the time and date indicated in the Invitation to Bidders for the receipt of Bids. Bids received after the time and date for receipt of Bids will be returned unopened.
 1. The Bidder shall assume full responsibility for timely delivery at the location designated for receipt of Bids.
 2. Oral, telephonic, telegraphic, facsimile or other electronically transmitted Bids will not be considered.
- C. Bids not exhibiting original signatures or seals will not be accepted as a responsive Bid.
- D. Bids shall be submitted in duplicate. Executed forms required for each submitted Bid are as follows:
 1. Bid Form.
 2. Resolution.

3. Non-Collusive Bid Certification.
4. Iran Divestment Act Certification.
5. Bid Security.

4.4 MODIFICATION OR WITHDRAWAL OF BID

- A. A Bid may not be modified, withdrawn or canceled by the Bidder during the stipulated time period following the time and date designated for the receipt of Bids, and each Bidder so agrees in submitting a Bid. No Bidder may withdraw a Bid within the forty-five (45) day period following the time of the Bid Opening.
- B. Prior to the time and date designated for receipt of Bids, a Bid submitted may be modified or withdrawn by notice to the party receiving Bids at the place designated for receipt of Bids. Such notice shall be in writing over the signature of the Bidder. Written confirmation over the signature of the Bidder shall be received, and date and time-stamped by the receiving party on or before the date and time set for receipt of Bids. A change shall be so worded as not to reveal the amount of the original Bid.
- C. Withdrawn Bids may be resubmitted up to the date and time designated for the receipt of Bids provided that they are then fully in conformance with these Instructions to Bidders.

PART 5 – CONSIDERATION OF BIDS

5.1 OPENING OF BIDS

- A. The properly identified Bids received on time will be publicly and will be read aloud. An abstract of the Bids may be made available to Bidders.

5.2 REJECTION OF BIDS

- A. The Owner shall maintain the right to reject any or all Bids. A Bid not accompanied by the required Bid Security or by other data required by the Bidding Documents, or which is in any way incomplete or irregular is subject to rejection.

5.3 AWARD OF BID

- A. It is the intent of the Owner to award Contracts to the lowest qualified Bidder provided the Bid has been submitted in accordance with the requirements of the Bidding Documents and does not exceed the funds available. The Owner shall

have the right to waive informalities and irregularities in a Bid received and to accept the Bid which, in the Owner's judgment, is in the Owner's own best interest.

- B. The Owner shall have the right to accept Alternates in any order or combination, unless otherwise specifically provided in the Bidding Documents, and to determine the low Bidder on the basis of the sum of the Base Bid and Alternates accepted.

PART 6 – SUPPLEMENTARY BID FORMS

6.1 CONTRACTOR'S QUALIFICATION STATEMENT

- A. Bidders to whom award of a Contract is under consideration shall submit to the Owner, within three (3) calendar days, a properly executed AIA Document A305, Contractor's Qualification Statement, unless such statement has been previously required and submitted as a prerequisite to the issuance of Bidding Documents.

6.2 OWNERS FINANCIAL CAPABILITY

- A. The Owner shall, at the request of the Bidder to whom award of a Contract is under consideration and no later than seven (7) days prior to the expiration of the time for withdrawal of Bids, furnish to the Bidder reasonable evidence that financial arrangements have been made to fulfill the Owner's obligations under the Contract. Unless such reasonable evidence is furnished, the Bidder will not be required to execute the Agreement between the Owner and Contractor.

6.3 SUBMITTALS

- A. Within three (3) calendar days following the Bid Opening time, the apparent lowest Bidder, shall furnish to the Owner through the Architect the following information:
 - 1. Contractor's Qualification Statement – AIA Document 305, 1986 edition.
 - 2. Subcontractor List.
 - 3. Substitution List.
 - 4. Material and Equipment List.
 - 5. Schedule of Values.
 - 6. Proposed Project Manager.
- B. The Bidder will be required to establish to the satisfaction of the Owner the reliability and responsibility of the persons or entities proposed to furnish and perform the Work described in the Bidding Documents.

- C. Upon request only, the apparent second and third low Bidders shall be prepared to submit the information of paragraphs 6.1 and 6.3.A.
- D. Prior to the execution of the Contract, the Owner will notify the Bidder in writing if either the Owner, Architect/Engineer, after due investigation, has reasonable objection to a person or entity proposed by the Bidder. If the Owner has reasonable objection to a proposed person or entity, the Bidder may, at the Bidder's option, (1) withdraw the Bid or (2) submit an acceptable substitute person or entity. In the event of withdrawal or disqualification, Bid Security will not be forfeited.
- E. Persons and entities proposed by the Bidder and to whom the Owner and have made no reasonable objection must be used on the Work for whom they were proposed and shall not be changed except with the written consent of the Owner.
- F. Any Bidder, upon failure to submit the information required in subparagraphs 6.1.A, 6.3.A, and 6.3.B in the allowed time, may have the Bid rejected. In that event, the Bidder shall forfeit the Bid Security to the Owner as liquidated damages for such failure or refusal, and not as penalty.

6.3 BOND REQUIREMENTS

- A. The Owner requires the apparent successful Bidder to furnish and deliver bonds, covering the faithful performance of the Contract Work and payment of all obligations arising thereunder duly executed by the Bidder and a surety company licensed to do business in New York State rating.
- B. The premiums shall be included in the Bid and paid by the Contractor. The Bidder shall proportionally distribute the costs of such bonds between the Base Bid and any Alternates.

6.4 TIME OF DELIVERY AND FORM OF BONDS

- A. The Bidder shall deliver the required bonds to the Owner on or before the time of execution of the Owner/Contractor Agreement. Bonds shall be payable to Liberty Central School District.
- B. Unless otherwise provided, the bonds shall be written on AIA Document A312, Performance Bond and Payment Bond, Version 2010. Both bonds shall be written in the amount of the Contract Sum.
- C. The bonds shall be dated the same as the Owner/Contractor Agreement.

- D. The Bidder shall require the attorney-in-fact who executes the required bonds on behalf of the surety to affix thereto a certified and current copy of the power of attorney.

PART 7 – AGREEMENT FORM BETWEEN OWNER AND CONTRACTOR

- A. The form of agreement between Owner and Contractor shall be based on an amended Standard Form of Agreement between Owner and Contractor where the basis of payment is a Stipulated Sum, AIA Document A101.

END OF DOCUMENT 002113

THIS PAGE INTENTIONALLY LEFT BLANK

SECTION 133419 - METAL BUILDING SYSTEMS

PART 1 - GENERAL

1.01 SECTION INCLUDES

- A. Manufacturer-engineered, shop-fabricated structural steel building frame.
- B. Metal wall and roof panels including soffits and gutters and downspouts.
- C. Thermal insulation for Manufacturer-engineered steel building.
- D. Accessories.

1.02 RELATED REQUIREMENTS

- A. Section 03 30 00 - Cast in Place Concrete: PEMB Column Anchor Rods
- B. Section 05 50 00 - Metal Fabrications.
- C. Section 08 11 13 - Hollow Metal Doors and Frames.
- D. Section 08 36 13 - Sectional Doors.
- E. Section 08 45 00 - Translucent Wall and Roof Assemblies.
- F. Section 08 51 13 - Aluminum Windows.
- G. Section 08 80 00 - Glazing.

1.03 REFERENCE STANDARDS

- A. AISC 360 - Specification for Structural Steel Buildings 2010.
- B. AWS A2.4 - Standard Symbols for Welding, Brazing, and Nondestructive Examination 2012.
- C. AWS D1.1/D1.1M - Structural Welding Code - Steel 2015 (with March 2016 Errata).
- D. IAS AC472 - Accreditation Criteria for Inspection Programs for Manufacturers of Metal Building Systems 2012.
- E. MBMA (MBSM) - Metal Building Systems Manual 2019.

1.04 ADMINISTRATIVE REQUIREMENTS AND COORDINATION

- A. Coordinate sizes and locations of concrete foundations and casting of anchor-rod inserts into foundation walls and footings. Anchor rod installation, concrete, reinforcement, and formwork requirements are specified in Section 03 30 00 - Cast-in-Place Concrete.
- B. Coordinate metal panel assemblies with rain drainage work, flashing, trim and construction of supports and other adjoining work to provide a leakproof, secure and noncorrosive installation.
- C. Preinstallation Meeting: Convene one week before starting work of this section.
 - 1. Review methods and procedures related to metal building systems including, but not limited to, the following:
 - a. Conditions of foundations and other preparatory work.
 - b. Structural load limitations.
 - c. Construction schedule. Verify availability of materials and erector's personnel, equipment, and facilities needed to make progress to avoid delays.
 - d. Required tests, inspections, and certifications.
 - e. Unfavorable weather and forecasted weather conditions and impact on construction schedule.
 - 2. Review Methods and procedures related to metal roof panel assemblies including, but not limited to, the following:
 - a. Compliance with requirements for purlin and rafter conditions, including flatness and attachment to structural members.
 - b. Structural limitations of purlins and rafters during and after roofing.
 - c. Flashings, special roof details, roof drainage, roof penetrations, equipment curbs, and condition of other construction that will affect metal roof panels.
 - d. Temporary protection requirements for metal roof panel assembly during and after installation.
 - e. Roof observation and repair after metal roof panel installation.
 - 3. Review methods and procedures related to metal wall panel assemblies including, but not limited to, the following:
 - a. Compliance with requirements for support conditions, including alignment between and attachment to structural members.
 - b. Structural limitations of girts and columns during and after wall panel installation.
 - c. Flashings, special siding details, wall penetrations, openings, and condition of other construction that will affect metal wall panels.

- d. Temporary protection requirements for metal wall panel assembly during and after installation.
- e. Wall observation and repair after metal wall panel installation.

1.05 SUBMITTALS

- A. Product Data: For each type of metal building system component.
 - 1. Include construction details, material descriptions, dimensions of individual components and profiles, and finishes for the following:
 - a. Metal roof panels.
 - b. Insulated Metal wall panels.
 - c. Metal soffit panels.
 - d. Thermal insulation and vapor-retarder facings.
- B. Shop Drawings: Indicate assembly dimensions, locations of structural members, connections; wall and roof system dimensions, panel layout, general construction details, anchorages and method of anchorage, installation; framing anchor bolt settings, sizes, and locations from datum, foundation loads; indicate welded connections with AWS A2.4 welding symbols; indicate net weld lengths; provide professional seal and signature.
- C. Shop Drawings: Indicate components by others. Include full building plan, elevations, sections, details and the following:
 - 1. Structural-Framing Drawings: Show complete fabrication of primary and secondary framing; include provisions for openings and Roof Top Unit support. Indicate welds and bolted connections, distinguishing between shop and field applications. Include transverse cross-sections.
 - 2. Metal Roof and Insulated Metal Wall Panel Layout Drawings: Show layouts of panels including methods of support. Include details of edge conditions, joints, panel profiles, corners, anchorages, clip spacing, trim, flashings, closures, and special details. Distinguish between factory- and field-assembled work; show locations of exposed fasteners.
 - a. Show roof-mounted items including equipment supports, pipe supports and penetrations, and lighting fixtures.
 - b. Show wall-mounted items including personnel doors, vehicular doors, windows, louvers, and lighting fixtures.
 - 3. Accessory Drawings: Include details of the following items, at a scale of not less than 1-1/2 inches per 12 inches (1:8):
 - a. Flashing and trim.
 - b. Gutters.
 - c. Downspouts.

- D. Samples: Submit two samples of precoated metal panels for each color selected, illustrating color and texture of finish.
- E. Manufacturer's Instructions: Indicate preparation requirements, anchor bolt placement.
- F. Erection Drawings: Indicate members by label, assembly sequence, and temporary erection bracing.
- G. Designer's Qualification Statement.
- H. Manufacturer's Qualification Statement: Provide documentation showing metal building manufacturer is accredited under IAS AC472.
 - 1. Include statement that manufacturer designs and fabricates metal building system as integrated components and assemblies, including but not limited to primary structural members, secondary members, joints, roof, and wall cladding components specifically designed to support and transfer loads and properly assembled components form a complete or partial building shell.
- I. Project Record Documents: Record actual locations of concealed components and utilities.
- J. Delegated-Design Submittal: For metal building systems.
 - 1. Include analysis data indicating compliance with performance requirements and design data signed and sealed by the qualified professional engineer responsible for their preparation.

1.06 QUALITY ASSURANCE

- A. Designer Qualifications: Design structural components, develop shop drawings, and perform shop and site work under direct supervision of a Professional Structural Engineer experienced in design of this type of work.
 - 1. Design Engineer Qualifications: Licensed in the State in which the Project is located.
 - 2. Comply with applicable code for submission of design calculations as required for acquiring permits.
 - 3. Cooperate with regulatory agency, or authorities having jurisdiction, and provide data as requested.
- B. Perform work in accordance with AISC 360 and MBMA (MBSM).
- C. Perform welding in accordance with AWS D1.1/D1.1M.

- D. Manufacturer Qualifications: Company specializing in the manufacture of products+ similar to those required for this project.
 - 1. Not less than 3 years of documented experience
 - 2. IAS AC473-Accredited Manufacturer of Cold-formed steel components
- E. Erector Qualifications: Company specializing in performing the work of this section approved by manufacturer.
 - 1. IAS AC478-Accredited Metal Building Assembler.

1.07 DELIVERY, STORAGE, AND HANDLING

- A. Deliver components, sheets, panels, and other manufactured items so as not to be damaged or deformed. Package metal panels for protection during transportation and handling.
- B. Unload, store, and erect metal panels in a manner to prevent bending, warping, twisting, and surface damage.
- C. Stack metal panels horizontally on platforms or pallets, covered with suitable weathertight and ventilated covering. Store metal panels to ensure dryness, with positive slope for drainage of water. Do not store metal panels in contact with other materials that might cause staining, denting, or other surface damage.

1.08 FIELD CONDITIONS

- A. Weather Limitations: Proceed with panel installation only when weather conditions permit metal panels to be installed according to manufacturers' written instructions and warranty requirements.

1.09 WARRANTY

- A. Special Manufacturer' s Warranty: On manufacturer' s standard form, in which manufacturer agrees to repair or replace metal panel assemblies that fail in materials and workmanship within one year from date of Substantial Completion.
- B. Special Warranty on Metal Panel Finishes: Manufacturer agrees to repair finish or replace metal panels that show evidence of deterioration of factory-applied finishes within specified warranty period.
 - 1. Exposed Panel Finish: Deterioration includes, but is not limited to, the following:

- a. Color fading more than 5 Hunter units when tested according to ASTM D 2244.
 - b. Chalking in excess of a No. 8 rating when tested according to ASTM D 4214.
 - c. Cracking, checking, peeling, or failure of paint to adhere to bare metal.
2. Finish Warranty Period: 20 years from date of Substantial Completion.
- C. Special Weathertightness Warranty for Standing-Seam Metal Roof Panels: Manufacturer agrees to repair or replace standing-seam metal roof panel assemblies that leak or otherwise fail to remain weathertight within specified warranty period.
 1. Warranty Period: 20 years from date of Substantial Completion.

PART 2 - PRODUCTS

2.01 MANUFACTURERS

- A. Metal Buildings Systems:
 1. Butler Manufacturing Company: www.butlermfg.com.
 2. Ceco Building Systems: www.cecobuildings.com.
 3. Nucor Building Systems: www.nucorbuildingsystems.com/#sle.
 4. Star Building Systems; a division of NCI Building Systems, Inc..

2.02 ASSEMBLIES

- A. Provide a complete, integrated set of mutually dependent components and assemblies that form a metal building system capable of withstanding structural and other loads, thermally induced movement, and exposure to weather without failure or infiltration of water into building interior.
- B. Single span rigid frame.
- C. Primary Framing: Rigid frame of rafter beams and columns, end wall columns, and wind bracing.
- D. Secondary Framing: Purlins, Girts, Eave struts, Flange bracing, Sill supports, and Clips, and other items detailed.
- E. Wall System: Preformed insulated metal panels of vertical profile, with sub-girt framing/anchorage assembly, insulation, and liner sheets, and accessory components.

- F. Roof System: Preformed standing seam metal panels oriented parallel to slope, with sub-girt framing/anchorage assembly, insulation, and liner panels, and accessory components.
- G. Roof Slope: 1 inches in 12 inches, unless otherwise indicated.

2.03 PERFORMANCE REQUIREMENTS

- A. Installed Thermal Resistance of Wall System: as indicated on drawings.
- B. Installed Thermal Resistance of Roof System: as indicated on drawings.
- C. Provide drainage to exterior for water entering or condensation occurring within wall or roof system.
- D. Permit movement of components without buckling, failure of joint seals, undue stress on fasteners or other detrimental effects, when subject to temperature range of [] degrees F.
- E. Delegated Design: Engage a qualified professional engineer to design metal building systems.
- F. Structural Performance: Metal building systems shall withstand the effects of gravity loads and the following loads and stresses within limits and under conditions indicated according to procedures in MBMA's "Metal Building Systems Manual."
 - 1. Design Loads: As indicated on Drawings.
 - 2. Mechanical Units and accessories hung from or bearing on roof system.
 - 3. Deflection and Drift Limits: Design metal building system assemblies to withstand serviceability design loads without exceeding deflections and drift limits recommended in AISC Steel Design Guide No. 3 "Serviceability Design Considerations for Steel Buildings."
 - 4. Deflection and Drift Limits: No greater than the following:
 - a. Purlins and Rafters: Vertical deflection of 1/180 of the span.
 - b. Girts: Horizontal deflection of 1/180 of the span.
 - c. Metal Roof Panels: Vertical deflection of 1/180 of the span.
 - d. Metal Wall Panels: Horizontal deflection of 1/180 of the span.
 - e. Design secondary-framing system to accommodate deflection of primary framing and construction tolerances, and to maintain clearances at openings.
 - f. Lateral Drift: Maximum of 1/100 of the building height.

- G. Seismic Performance: Metal building system shall withstand the effects of earthquake motions determined according to ASCE/SEI 7.
- H. Thermal Movements: Allow for thermal movements from ambient and surface temperature changes by preventing buckling, opening of joints, overstressing of components, failure of joint sealants, failure of connections, and other detrimental effects. Base calculations on surface temperatures of materials due to both solar heat gain and nighttime-sky heat loss.
 - 1. Temperature Change: 120 deg F (67 deg C), ambient; 180 deg F (100 deg C), material surfaces.
- I. Structural Performance for Metal Roof and Insulated Metal Wall Panels: Provide metal panel systems capable of withstanding the effects of the following loads, based on testing according to ASTM E 1592:
 - 1. Wind Loads: As indicated on Drawings.
- J. Air Infiltration for Metal Roof Panels: Air leakage of not more than 0.06 cfm/sq. ft. (0.3 L/s per sq. m) when tested according to ASTM E 1680 or ASTM E 283 at the following test-pressure difference:
 - 1. Test-Pressure Difference: 1.57 lbf/sq. ft. (75 Pa).
- K. Air Infiltration for Insulated Metal Wall Panels: Air leakage of not more than 0.06 cfm/sq. ft. (0.3 L/s per sq. m) when tested according to ASTM E 283 at the following test-pressure difference:
 - 1. Test-Pressure Difference: 1.57 lbf/sq. ft. (75 Pa).
- L. Water Penetration for Metal Roof Panels: No water penetration when tested according to ASTM E 1646 at the following test-pressure difference:
 - 1. Test-Pressure Difference: 2.86 lbf/sq. ft. (137 Pa).
- M. Water Penetration for Insulated Metal Wall Panels: No water penetration when tested according to ASTM E 331 at the following test-pressure difference:
 - 1. Test-Pressure Difference: 2.86 lbf/sq. ft. (137 Pa).
- N. Wind-Uplift Resistance: Provide metal roof panel assemblies that comply with UL 580 for wind-uplift-resistance class indicated.
 - 1. Uplift Rating: UL 90.

- O. Provide expandable building design for future North-End Expansion.

2.04 STRUCTURAL-STEEL FRAMING

- A. Primary Framing: Manufacturer's standard primary-framing system, designed to withstand required loads and specified requirements. Primary framing includes transverse and lean-to frames; rafters, rake, and canopy beams; sidewall, intermediate, end-wall, and corner columns; and wind bracing.
 - 1. General: Provide frames with attachment plates, bearing plates, and splice members. Factory drill for field-bolted assembly. Provide frame span and spacing indicated.
 - a. Slight variations in span and spacing may be acceptable if necessary to comply with manufacturer's standard, as approved by Architect.
 - 2. Rigid Clear-Span Frames: I-shaped frame sections fabricated from shop-welded, built-up steel plates or structural-steel shapes. Interior columns are not permitted.
- B. End-Wall Framing: Manufacturer's standard primary end-wall framing fabricated for field-bolted assembly to comply with the following:
 - 1. End-Wall and Corner Columns: I-shaped sections fabricated from structural-steel shapes; shop-welded, built-up steel plates; or C-shaped, cold-formed, structural-steel sheet.
 - 2. End-Wall Rafters: C-shaped, cold-formed, structural-steel sheet; or I-shaped sections fabricated from shop-welded, built-up steel plates or structural-steel shapes.
- C. Secondary Framing: Manufacturer's standard secondary framing, including purlins, girts, eave struts, flange bracing, base members, gable angles, clips, headers, jambs, and other miscellaneous structural members. Unless otherwise indicated, fabricate framing from either cold-formed, structural-steel sheet or roll-formed, metallic-coated steel sheet, prepainted with coil coating, to comply with the following:
 - 1. Purlins: C- or Z-shaped sections; fabricated from built-up steel plates, steel sheet, or structural-steel shapes; minimum 2-1/2-inch- (64-mm-) wide flanges.
 - a. Depth: As needed to comply with system performance requirements.
 - 2. Girts: C- or Z-shaped sections; fabricated from built-up steel plates, steel sheet, or structural-steel shapes. Form ends of Z-sections with stiffening lips angled 40 to 50 degrees from flange, with minimum 2-1/2-inch- (64-mm-) wide flanges.

- a. Depth: As required to comply with system performance requirements.
 3. Eave Struts: Unequal-flange, C-shaped sections; fabricated from built-up steel plates, steel sheet, or structural-steel shapes; to provide adequate backup for metal panels.
 4. Flange Bracing: Minimum 2-by-2-by-1/8-inch (51-by-51-by-3-mm) structural-steel angles or 1-inch- (25-mm-) diameter, cold-formed structural tubing to stiffen primary-frame flanges.
 5. Sag Bracing: Minimum 1-by-1-by-1/8-inch (25-by-25-by-3-mm) structural-steel angles.
 6. Base or Sill Angles: Manufacturer's standard base angle, minimum 3-by-2-inch (76-by-51-mm), fabricated from zinc-coated (galvanized) steel sheet.
 7. Purlin and Girt Clips: Manufacturer's standard clips fabricated from steel sheet. Provide galvanized clips where clips are connected to galvanized framing members.
 8. Framing for Openings: Channel shapes; fabricated from cold-formed, structural-steel sheet or structural-steel shapes. Frame head and jamb of door openings and head, jamb, and sill of other openings.
 9. Miscellaneous Structural Members: Manufacturer's standard sections fabricated from cold-formed, structural-steel sheet; built-up steel plates; or zinc-coated (galvanized) steel sheet; designed to withstand required loads.
- D. Bracing: Provide adjustable wind bracing using any method as follows:
1. Rods: ASTM A 36/A 36M; ASTM A 572/A 572M, Grade 50 (345); or ASTM A 529/A 529M, Grade 50 (345); minimum 1/2-inch- (13-mm-) diameter steel; threaded full length or threaded a minimum of 6 inches (152 mm) at each end. Rod bracing shall be coordinated to avoid door and window openings as indicated on the architectural drawings.
- E. Materials:
1. W-Shapes: ASTM A 992/A 992M, Grade 50 (345 or 380).
 2. Channels, Angles, M-Shapes, and S-Shapes: ASTM A 36/A 36M, Grade 50.
 3. Plate and Bar: ASTM A 36/A 36M, Grade 50(345 or 380).
 4. Steel Pipe: ASTM A 53/A 53M, Type E or S, Grade B.
 5. Cold-Formed Hollow Structural Sections: ASTM A 500, Grade B or C, structural tubing.
 6. Structural-Steel Sheet: Hot-rolled, ASTM A 1011/A 1011M, Structural Steel (SS), Grades 30 through 55 (205 through 380), or High-Strength Low-Alloy Steel (HSLAS) or High-Strength Low-Alloy Steel with Improved Formability (HSLAS-F), Grades 45 through 70 (310 through 480); or cold-rolled, ASTM A 1008/A 1008M, Structural Steel (SS), Grades 25 through 80 (170 through 550), or HSLAS, Grades 45 through 70 (310 through 480).

7. Metallic-Coated Steel Sheet Prepainted with Coil Coating: Steel sheet, metallic coated by the hot-dip process and prepainted by the coil-coating process to comply with ASTM A 755/A 755M.
 - a. Zinc-Coated (Galvanized) Steel Sheet: ASTM A 653/A 653M, SS, Grades 33 through 80 (230 through 550), or HSLAS or HSLAS-F, Grades 50 through 80 (340 through 550); with G90 (Z275) coating designation.
 8. High-Strength Bolts, Nuts, and Washers: ASTM A 490 (ASTM A 490M), Type 1, heavy-hex steel structural bolts or tension-control, bolt-nut-washer assemblies with spline ends; ASTM A 563 (ASTM A 563M) heavy-hex carbon-steel nuts; and ASTM F 436 (ASTM F 436M) hardened carbon-steel washers, plain.
 9. Tension-Control, High-Strength Bolt-Nut-Washer Assemblies: ASTM F 1852, Type 1, heavy-hex-head steel structural bolts with spline ends.
 - a. Finish: Mechanically deposited zinc coating, ASTM B 695, Class 50.
 10. Unheaded Anchor Rods: ASTM F 1554, Grade 36.
 - a. Configuration: Straight.
 - b. Nuts: ASTM A 563 (ASTM A 563M) heavy-hex carbon steel.
 - c. Plate Washers: ASTM A 36/A 36M carbon steel.
 - d. Washers: ASTM F 436 (ASTM F 436M) hardened carbon steel.
 - e. Finish: Hot-dip zinc coating, ASTM F 2329, Class C.
 11. Headed Anchor Rods: ASTM F 1554, Grade 36.
 - a. Configuration: Straight.
 - b. Nuts: ASTM A 563 (ASTM A 563M) heavy-hex carbon steel.
 - c. Plate Washers: ASTM A 36/A 36M carbon steel.
 - d. Washers: ASTM F 436 (ASTM F 436M) hardened carbon steel.
 - e. Finish: Hot-dip zinc coating, ASTM F 2329, Class C.
 12. Threaded Rods: ASTM A 193/A 193M.
 - a. Nuts: ASTM A 563 (ASTM A 563M) heavy-hex carbon steel.
 - b. Washers: [ASTM F 436 (ASTM F 436M) hardened] [ASTM A 36/A 36M] carbon steel.
 - c. Finish: Hot-dip zinc coating, ASTM F 2329, Class C.
- F. Finish: Factory primed. Apply specified primer immediately after cleaning and pretreating.

1. Clean and prepare in accordance with SSPC-SP2.
2. Coat with manufacturer's standard primer. Apply primer to primary and secondary framing to a minimum dry film thickness of 1 mil (0.025 mm).
 - a. Prime secondary framing formed from uncoated steel sheet to a minimum dry film thickness of 0.5 mil (0.013 mm) on each side.

2.05 METAL ROOF PANELS



- A. **Trapezoidal-Rib, Mechanically Seamed, Insulated Standing-Seam Metal Roof Panels: Formed with trapezoidal ribs at panel edges and intermediate stiffening ribs symmetrically spaced between ribs; designed for sequential installation by mechanically attaching panels to supports using concealed clips located under one side of panels, engaging opposite edge of adjacent panels, and snapping panels together, with insulating core.**
1. **Metallic-Coated Steel Sheet: Zinc-coated (galvanized) steel sheet complying with ASTM A653/A653M, G90 coating designation, or aluminum-zinc alloy-coated steel sheet complying with ASTM A792/A792M, Class AZ50 coating designation; structural quality. Prepainted by the coil-coating process to comply with ASTM A755/A755M.**
 - a. **Nominal Metal Thickness: 26 gauge.**
 - b. **Panel Thickness: 5 inch thick assembly (minimum R-Value of R-30)**
 - c. **Panel Coverage: 40 inch panel**
 - d. **Texture: Smooth, non-embossed.**
 2. **Clips: Floating to accommodate thermal movement.**
- B. **Finishes:**

1. **Exposed Coil-Coated Finish:**
 - a. **Two-Coat Fluoropolymer: AAMA 621. Fluoropolymer finish containing not less than 70 percent PVDF resin by weight in color coat. Prepare, pretreat, and apply coating to exposed metal surfaces to comply with coating and resin manufacturers' written instructions.**
2. **Concealed Finish: Apply pretreatment and manufacturer's standard white or light-colored acrylic or polyester backer finish, consisting of prime coat and wash coat with a minimum total dry film thickness of 0.5 mil (0.013 mm).**

2.06 INSULATED METAL WALL PANEL SYSTEM

- A. Metal Panel System: Factory-assembled metal panel system, with trim, related flashings and accessory components.
 - 1. Provide positive drainage to exterior for moisture entering or condensation occurring within panel system.
 - 2. Accommodate tolerances of building structural framing.
 - 3. Provide continuity of thermal barrier at building enclosure elements.
- B. Performance Requirements:
 - 1. Thermal Performance: Provide thermal resistance through entire system; R-value as indicated on drawings minimum.
 - 2. Movement: Accommodate the movement caused by the following without damage to system, components, or deterioration of seals:
 - a. Normal movement between system components.
 - b. Seasonal temperature cycling.
 - c. Deflection of structural support framing,
 - d. Mid-span slab edge deflection of [] inch.
 - 3. Wall Panels: Exterior and interior metal sheet skin, factory-assembled, with foamed in place insulation; exterior and interior sheet interlocking at edges, fitted with continuous gaskets.
 - a. Panel Width: 36 inches.
 - b. Profile: Micro-Rib; vertical panels. Based on Kingspan.
 - c. Panel Thickness: 3 inch, unless otherwise noted.
 - d. Exterior Sheet: Pre-finished aluminum-zinc alloy-coated steel, 24 gauge, .0239 inch minimum base metal thickness.
 - e. Interior Sheet: Aluminum-zinc alloy-coated steel, pre-finished, 26 gauge, .0179 inch minimum base metal thickness.
 - f. Panel Edge Profile: Tongue and groove, for flush seam.
 - g. Fabricate panels in longest practicable lengths.
 - h. Exterior Finish: Polyvinylidene fluoride (PVDF) coating; color as selected.
 - i. Interior Finish: Polyvinylidene fluoride (PVDF) coating; color as selected.
 - 4. Internal and External Corners: Same material, thickness, and finish as exterior sheets; factory-fabricated mitered to required angles in one continuous piece with minimum 18 inch returns.
 - a. Profile: To suit system.

5. Trim, Closure Pieces, Expansion Joints, Caps, Flashings, Fascias, and Infills: Same material , thickness and finish as exterior sheets; factory-fabricated to required profiles; fabricated in longest practicable lengths.
 - a. Exposed Fasteners: Not permitted.
 - b. Profiles: To suit system.

2.07 METAL LINER PANELS

- A. Metal Liner Panels : Solid panels formed with vertical panel edges and intermediate stiffening ribs symmetrically spaced between panel edges; with flush joint between panels; designed for interior side of metal wall panel assemblies and installed by lapping and interconnecting side edges of adjacent panels and mechanically attaching through panel to supports using concealed fasteners and factory-applied sealant in side laps.
 1. Material: Aluminum-zinc alloy-coated steel sheet, 0.024-inch (0.61-mm) nominal uncoated steel thickness. Prepainted by the coil-coating process to comply with ASTM A 755/A 755M.
 - a. Color: As selected by Architect from manufacturer's full range.
 2. Panel Coverage: 12 inches (305 mm) min..
 3. Panel Height: 1.5 inches (38 mm).
- B. Finishes:
 1. Exposed Coil-Coated Finish:
 - a. Two-Coat Fluoropolymer: AAMA 621. Fluoropolymer finish containing not less than 70 percent PVDF resin by weight in color coat. Prepare, pretreat, and apply coating to exposed metal surfaces to comply with coating and resin manufacturers' written instructions.
 2. Concealed Finish: Apply pretreatment and manufacturer's standard white or light-colored acrylic or polyester backer finish, consisting of prime coat and wash coat with a minimum total dry film thickness of 0.5 mil (0.013 mm).

2.08 TRIM AND ACCESSORIES

- A. Sealants according to specification section 07 92 00 - Joint Sealants.
- B. Anchors: Galvanized steel.

- C. Fasteners: Manufacturer's standard type to suit application; hot-dip galvanized steel with soft neoprene washers. Fastener cap same color as exterior panel.
- D. Powder Actuated Fasteners: Steel, hot dip galvanized; with soft neoprene washers, fastener cap same color as exterior panel.
- E. Field Touch-up Paint: As recommended by panel manufacturer.
- F. Bituminous Paint: Asphalt base.

2.09 THERMAL INSULATION

- A. Faced Metal Building Insulation: ASTM C 991, Type II, glass-fiber-blanket insulation; 0.5-lb/cu. ft. (8-kg/cu. m) density; 2-inch- (51-mm-) wide, continuous, vapor-tight edge tabs; with a flame-spread index of 25 or less.
- B. Metal Building Type, Factory Applied, Vapor-Barrier Insulation Facings: Water vapor permeance no greater than 0.10 perm when tested in accordance with ASTM E96/E96M; flame spread index of 25 or less, and smoke developed index of 40 or less when tested in accordance with ASTM E84.
- C. Retainer Strips: For securing insulation between supports, 0.025-inch (0.64-mm) nominal-thickness, formed, metallic-coated steel or PVC retainer clips colored to match insulation facing.
- D. Vapor-Retarder Tape: Pressure-sensitive tape of type recommended by vapor-retarder manufacturer for sealing joints and penetrations in vapor retarder.

2.10 PERSONNEL DOORS AND FRAMES

- A. Swinging Personnel Doors and Frames: As specified in Section 08 11 13 "Hollow Metal Doors and Frames."

2.11 WINDOWS

- A. Steel Windows: As specified in Section 08 51 13 - Aluminum Windows.
- B. Glazing: Comply with requirements specified in Section 08 80 00 "Glazing."

2.12 ACCESSORIES

- A. General: Provide accessories as standard with metal building system manufacturer and as specified. Fabricate and finish accessories at the factory to greatest extent possible, by manufacturer's standard procedures and processes. Comply with indicated profiles and with dimensional and structural requirements.
 - 1. Form exposed sheet metal accessories that are without excessive oil-canning, buckling, and tool marks and that are true to line and levels indicated, with exposed edges folded back to form hems.
- B. Roof Panel Accessories: Provide components required for a complete metal roof panel assembly including copings, fasciae, corner units, ridge closures, clips, sealants, gaskets, fillers, closure strips, and similar items. Match material and finish of metal roof panels unless otherwise indicated.
 - 1. Closures: Provide closures at eaves and ridges, fabricated of same material as metal roof panels.
 - 2. Clips: Manufacturer's standard, formed from stainless-steel sheet, designed to withstand negative-load requirements.
 - 3. Cleats: Manufacturer's standard, mechanically seamed cleats formed from stainless-steel sheet or nylon-coated aluminum sheet.
 - 4. Backing Plates: Provide metal backing plates at panel end splices, fabricated from material recommended by manufacturer.
 - 5. Closure Strips: Closed-cell, expanded, cellular, rubber or crosslinked, polyolefin-foam or closed-cell laminated polyethylene; minimum 1-inch- (25-mm-) thick, flexible closure strips; cut or premolded to match metal roof panel profile. Provide closure strips where indicated or necessary to ensure weathertight construction.
 - 6. Thermal Spacer Blocks: Where metal panels attach directly to purlins, provide thermal spacer blocks of thickness required to provide 1-inch (25-mm) standoff; fabricated from extruded polystyrene.
- C. Wall Panel Accessories: Provide components required for a complete metal wall panel assembly including copings, fascia, mullions, sills, corner units, clips, sealants, gaskets, fillers, closure strips, and similar items. Match material and finish of metal wall panels unless otherwise indicated.
 - 1. Closures: Provide closures at eaves and rakes, fabricated of same material as metal wall panels.
 - 2. Backing Plates: Provide metal backing plates at panel end splices, fabricated from material recommended by manufacturer.
 - 3. Closure Strips: Closed-cell, expanded, cellular, rubber or crosslinked, polyolefin-foam or closed-cell laminated polyethylene; minimum 1-inch- (25-mm-) thick,

flexible closure strips; cut or premolded to match metal wall panel profile. Provide closure strips where indicated or necessary to ensure weathertight construction.

- D. Flashing and Trim: Aluminum-zinc alloy-coated steel sheet, 0.018-inch (0.46-mm) nominal uncoated steel thickness, prepainted with coil coating; finished to match adjacent metal panels.
 - 1. Provide flashing and trim as required to seal against weather and to provide finished appearance. Locations include, but are not limited to, eaves, rakes, corners, bases, framed openings, ridges, fasciae, and fillers.
 - 2. Opening Trim: Aluminum-zinc alloy-coated steel sheet, 0.030-inch (0.76-mm) nominal uncoated steel thickness, prepainted with coil coating. Trim head and jamb of door openings, and head, jamb, and sill of other openings.
- E. Gutters: Aluminum-zinc alloy-coated steel sheet, 0.018-inch (0.46-mm) nominal uncoated steel thickness, prepainted with coil coating; finished to match roof fascia and rake trim. Match profile of gable trim, complete with end pieces, outlet tubes, and other special pieces as required. Fabricate in minimum 96-inch- (2438-mm-) long sections, sized according to SMACNA's "Architectural Sheet Metal Manual."
 - 1. Gutter Supports: Fabricated from same material and finish as gutters.
 - 2. Strainers: Bronze, copper, or aluminum wire ball type at outlets.
- F. Downspouts: Aluminum-zinc alloy-coated steel sheet, 0.018-inch (0.46-mm) nominal uncoated steel thickness, prepainted with coil coating; finished to match metal wall panels. Fabricate in minimum 10-foot- (3-m-) long sections, complete with formed elbows and offsets.
 - 1. Mounting Straps: Fabricated from same material and finish as gutters.
- G. Pipe Flashing: Premolded, EPDM pipe collar with flexible aluminum ring bonded to base.
- H. Materials:
 - 1. Fasteners: Self-tapping screws, bolts, nuts, self-locking rivets and bolts, end-welded studs, and other suitable fasteners designed to withstand design loads. Provide fasteners with heads matching color of materials being fastened by means of plastic caps or factory-applied coating.
 - a. Fasteners for Metal Roof Panels: Self-drilling, Type 410 stainless steel or self-tapping, Type 304 stainless-steel or zinc-alloy-steel hex washer head, with EPDM washer under heads of fasteners bearing on weather side of metal panels.

- b. Fasteners for Metal Wall Panels: Self-drilling, Type 410 stainless steel or self-tapping, Type 304 stainless-steel or zinc-alloy-steel hex washer head, with EPDM sealing washers bearing on weather side of metal panels.
 - c. Fasteners for Flashing and Trim: Blind fasteners or self-drilling screws with hex washer head.
 - d. Blind Fasteners: High-strength aluminum or stainless-steel rivets.
- 2. Corrosion-Resistant Coating: Cold-applied asphalt mastic, compounded for 15-mil (0.4-mm) dry film thickness per coat. Provide inert-type noncorrosive compound free of asbestos fibers, sulfur components, and other deleterious impurities.
- 3. Nonmetallic, Shrinkage-Resistant Grout: ASTM C 1107/C 1107M, factory-packaged, nonmetallic aggregate grout, noncorrosive, nonstaining, mixed with water to consistency suitable for application and a 30-minute working time.
- 4. Metal Panel Sealants:
 - a. Sealant Tape: Pressure-sensitive, 100 percent solids, gray polyisobutylene-compound sealant tape with release-paper backing. Provide permanently elastic, nonsag, nontoxic, nonstaining tape of manufacturer's standard size.
 - b. Joint Sealant: ASTM C 920; one part elastomeric polyurethane or polysulfide; of type, grade, class, and use classifications required to seal joints in metal panels and remain weathertight; and as recommended by metal building system manufacturer.

2.13 FABRICATION

- A. General: Design components and field connections required for erection to permit easy assembly.
 - 1. Mark each piece and part of the assembly to correspond with previously prepared erection drawings, diagrams, and instruction manuals.
 - 2. Fabricate structural framing to produce clean, smooth cuts and bends. Punch holes of proper size, shape, and location. Members shall be free of cracks, tears, and ruptures.
- B. Tolerances: Comply with MBMA's "Metal Building Systems Manual" for fabrication and erection tolerances.
- C. Primary Framing: Shop fabricate framing components to indicated size and section, with baseplates, bearing plates, stiffeners, and other items required for erection welded into place. Cut, form, punch, drill, and weld framing for bolted field assembly.
 - 1. Make shop connections by welding or by using high-strength bolts.

2. Join flanges to webs of built-up members by a continuous, submerged arc-welding process.
 3. Brace compression flange of primary framing with steel angles or cold-formed structural tubing between frame web and purlin web or girt web, so flange compressive strength is within allowable limits for any combination of loadings.
 4. Weld clips to frames for attaching secondary framing if applicable, or punch for bolts.
 5. Shop Priming: Prepare surfaces for shop priming according to SSPC-SP 2. Shop prime primary framing with specified primer after fabrication.
- D. Secondary Framing: Shop fabricate framing components to indicated size and section by roll forming or break forming, with baseplates, bearing plates, stiffeners, and other plates required for erection welded into place. Cut, form, punch, drill, and weld secondary framing for bolted field connections to primary framing.
1. Make shop connections by welding or by using non-high-strength bolts.
 2. Shop Priming: Prepare uncoated surfaces for shop priming according to SSPC-SP 2. Shop prime uncoated secondary framing with specified primer after fabrication.
- E. Metal Panels: Fabricate and finish metal panels at the factory to greatest extent possible, by manufacturer's standard procedures and processes, as necessary to fulfill indicated performance requirements. Comply with indicated profiles and with dimensional and structural requirements.
1. Provide panel profile, including major ribs and intermediate stiffening ribs, if any, for full length of metal panel.

PART 3 - EXECUTION

3.01 EXAMINATION

- A. Examine substrates, areas, and conditions, with erector present, for compliance with requirements for installation tolerances and other conditions affecting performance of the Work.
- B. Before erection proceeds, survey elevations and locations of concrete- and masonry-bearing surfaces and locations of anchor rods, bearing plates, and other embedments to receive structural framing, with erector present, for compliance with requirements and metal building system manufacturer's tolerances.
 1. Engage land surveyor to perform surveying.
- C. Proceed with erection only after unsatisfactory conditions have been corrected.

3.02 PREPARATION

- A. Clean and prepare surfaces to be painted according to manufacturer's written instructions for each particular substrate condition.
- B. Provide temporary shores, guys, braces, and other supports during erection to keep structural framing secure, plumb, and in alignment against temporary construction loads and loads equal in intensity to design loads. Remove temporary supports when permanent structural framing, connections, and bracing are in place unless otherwise indicated.

3.03 ERECTION OF STRUCTURAL FRAMING

- A. Erect metal building system according to manufacturer's written instructions and drawings.
- B. Do not field cut, drill, or alter structural members without written approval from metal building system manufacturer's professional engineer.
- C. Set structural framing accurately in locations and to elevations indicated, according to AISC specifications referenced in this Section. Maintain structural stability of frame during erection.
- D. Base and Bearing Plates: Clean concrete- and masonry-bearing surfaces of bond-reducing materials, and roughen surfaces prior to setting plates. Clean bottom surface of plates.
 - 1. Set plates for structural members on wedges, shims, or setting nuts as required.
 - 2. Tighten anchor rods after supported members have been positioned and plumbed. Do not remove wedges or shims but, if protruding, cut off flush with edge of plate before packing with grout.
 - 3. Promptly pack grout solidly between bearing surfaces and plates so no voids remain. Neatly finish exposed surfaces; protect grout and allow to cure. Comply with manufacturer's written installation instructions for shrinkage-resistant grouts.
- E. Align and adjust structural framing before permanently fastening. Before assembly, clean bearing surfaces and other surfaces that will be in permanent contact with framing. Perform necessary adjustments to compensate for discrepancies in elevations and alignment.
 - 1. Level and plumb individual members of structure.
 - 2. Make allowances for difference between temperature at time of erection and mean temperature when structure will be completed and in service.

- F. Primary Framing and End Walls: Erect framing level, plumb, rigid, secure, and true to line. Level baseplates to a true even plane with full bearing to supporting structures, set with double-nutted anchor bolts. Use grout to obtain uniform bearing and to maintain a level base-line elevation. Moist-cure grout for not less than seven days after placement.
 - 1. Make field connections using high-strength bolts installed according to RCSC's "Specification for Structural Joints Using High-Strength Bolts" for bolt type and joint type specified.
 - a. Joint Type: Snug tightened or pretensioned as required by manufacturer.
- G. Secondary Framing: Erect framing level, plumb, rigid, secure, and true to line. Field bolt secondary framing to clips attached to primary framing.
 - 1. Provide rake or gable purlins with tight-fitting closure channels and fasciae.
 - 2. Locate and space wall girts to suit openings such as doors and windows.
 - 3. Provide supplemental framing at entire perimeter of openings, including doors, windows, louvers, ventilators, and other penetrations of roof and walls.
- H. Bracing: Install bracing in roof and sidewalls where indicated on erection drawings.
 - 1. Tighten rod and cable bracing to avoid sag.
 - 2. Locate interior end-bay bracing only where indicated.
- I. Framing for Openings: Provide shapes of proper design and size to reinforce openings and to carry loads and vibrations imposed, including equipment furnished under mechanical and electrical work. Securely attach to structural framing.
- J. Erection Tolerances: Maintain erection tolerances of structural framing within AISC 303.
- K. It is the responsibility of the erector to provide temporary erection bracings until the structure is complete and able to withstand full loading after removal of bracing.
- L. It is the responsibility of the contractor to provide temporary lateral bracings until the roof diaphragm is fully secured to roof structure with fastening as detailed on drawings.

3.04 METAL PANEL INSTALLATION, GENERAL

- A. Fabricate and finish metal panels and accessories at the factory, by manufacturer's standard procedures and processes, as necessary to fulfill indicated performance requirements demonstrated by laboratory testing. Comply with indicated profiles and with dimensional and structural requirements.

- B. Examination: Examine primary and secondary framing to verify that structural-panel support members and anchorages have been installed within alignment tolerances required by manufacturer.
 - 1. Examine roughing-in for components and systems penetrating metal panels, to verify actual locations of penetrations relative to seams before metal panel installation.
- C. General: Anchor metal panels and other components of the Work securely in place, with provisions for thermal and structural movement.
 - 1. Field cut metal panels as required for doors, windows, and other openings. Cut openings as small as possible, neatly to size required, and without damage to adjacent metal panel finishes.
 - a. Field cutting of metal panels by torch is not permitted unless approved in writing by manufacturer.
 - 2. Install metal panels perpendicular to structural supports unless otherwise indicated.
 - 3. Flash and seal metal panels with weather closures at perimeter of openings and similar elements. Fasten with self-tapping screws.
 - 4. Locate and space fastenings in uniform vertical and horizontal alignment.
 - 5. Locate metal panel splices over structural supports with end laps in alignment.
 - 6. Lap metal flashing over metal panels to allow moisture to run over and off the material.
- D. Metal Protection: Where dissimilar metals contact each other or corrosive substrates, protect against galvanic action by painting contact surfaces with corrosion-resistant coating, by applying rubberized-asphalt underlayment to each contact surface, or by other permanent separation as recommended by metal roof panel manufacturer.
- E. Joint Sealers: Install gaskets, joint fillers, and sealants where indicated and where required for weatherproof performance of metal panel assemblies. Provide types of gaskets, fillers, and sealants indicated; or, if not indicated, provide types recommended by metal panel manufacturer.
 - 1. Seal metal panel end laps with double beads of tape or sealant the full width of panel. Seal side joints where recommended by metal panel manufacturer.
 - 2. Prepare joints and apply sealants to comply with requirements in Section 07 92 00 "Joint Sealants."

3.05 METAL ROOF PANEL INSTALLATION

- A. General: Provide metal roof panels of full length from eave to ridge unless otherwise indicated or restricted by shipping limitations.
 - 1. Install ridge caps as metal roof panel work proceeds.
 - 2. Flash and seal metal roof panels with weather closures at eaves and rakes. Fasten with self-tapping screws.
- B. Standing-Seam Metal Roof Panels: Fasten metal roof panels to supports with concealed clips at each standing-seam joint, at location and spacing and with fasteners recommended by manufacturer.
 - 1. Install clips to supports with self-drilling or self-tapping fasteners.
 - 2. Install pressure plates at locations indicated in manufacturer's written installation instructions.
 - 3. Snap Joint: Nest standing seams and fasten together by interlocking and completely engaging factory-applied sealant.
 - 4. Rigidly fasten eave end of metal roof panels and allow ridge end free movement for thermal expansion and contraction. Predrill panels for fasteners.
 - 5. Provide metal closures at peaks, rake edges, rake walls and each side of ridge caps.
- C. Metal Fascia Panels: Align bottom of metal panels and fasten with blind rivets, bolts, or self-drilling or self-tapping screws. Flash and seal metal panels with weather closures where fasciae meet soffits, along lower panel edges, and at perimeter of all openings.
- D. Metal Roof Panel Installation Tolerances: Shim and align metal roof panels within installed tolerance of 1/4 inch in 20 feet (6 mm in 6 m) on slope and location lines and within 1/8-inch (3-mm) offset of adjoining faces and of alignment of matching profiles.

3.06 METAL WALL PANEL INSTALLATION

- A. General: Install metal wall panels in orientation, sizes, and locations indicated on Drawings. Install panels perpendicular to girts, extending full height of building, unless otherwise indicated. Anchor metal wall panels and other components of the Work securely in place, with provisions for thermal and structural movement.
 - 1. Unless otherwise indicated, begin metal panel installation at corners with center of rib lined up with line of framing.
 - 2. Shim or otherwise plumb substrates receiving metal wall panels.
 - 3. When two rows of metal panels are required, lap panels 4 inches (102 mm) minimum.

4. Rigidly fasten base end of metal wall panels and allow eave end free movement for thermal expansion and contraction. Predrill panels.
 5. Flash and seal metal wall panels with weather closures at eaves and rakes, and at perimeter of all openings. Fasten with self-tapping screws.
 6. Install screw fasteners in predrilled holes.
 7. Install flashing and trim as metal wall panel work proceeds.
 8. Apply elastomeric sealant continuously between metal base channel (sill angle) and concrete, and elsewhere as indicated on Drawings; if not indicated, as necessary for waterproofing.
 9. Align bottom of metal wall panels and fasten with blind rivets, bolts, or self-drilling or self-tapping screws.
 10. Provide weatherproof escutcheons for pipe and conduit penetrating exterior walls.
- B. Metal Wall Panels: Install metal wall panels on exterior side of girts. Attach metal wall panels to supports with fasteners as recommended by manufacturer.
- C. Installation Tolerances: Shim and align metal wall panels within installed tolerance of 1/4 inch in 20 feet (6 mm in 6 m), noncumulative; level, plumb, and on location lines; and within 1/8-inch (3-mm) offset of adjoining faces and of alignment of matching profiles.

3.07 METAL SOFFIT PANEL INSTALLATION

- A. Provide metal soffit panels the full width of soffits. Install panels perpendicular to support framing.
- B. Flash and seal metal soffit panels with weather closures where panels meet walls and at perimeter of all openings.

3.08 THERMAL INSULATION INSTALLATION

- A. General: Install insulation concurrently with metal panel installation, in thickness indicated to cover entire surface, according to manufacturer's written instructions.
1. Set vapor-retarder-faced units with vapor retarder toward warm side of construction unless otherwise indicated. Do not obstruct ventilation spaces except for firestopping.
 2. Tape joints and ruptures in vapor retarder, and seal each continuous area of insulation to the surrounding construction to ensure airtight installation.



~~B. Blanket Roof Insulation: Comply with the following installation method:~~

- ~~1. Two Layers between Purlin with Spacer Block Installation: Extend insulation and vapor retarder between purlins. Carry vapor retarder facing tabs up and over purlin,~~

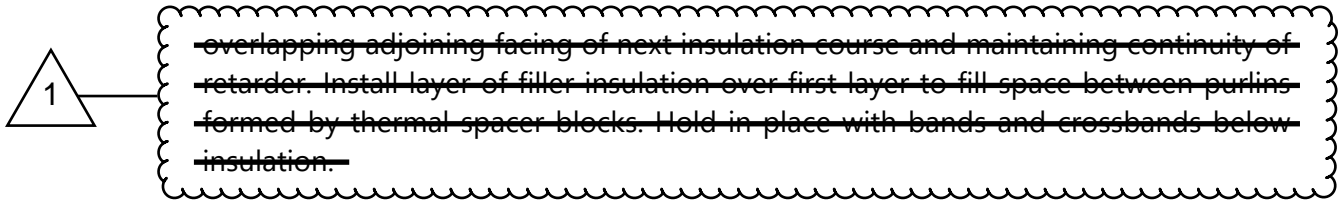

- a. Thermal Spacer Blocks: Where metal roof panels attach directly to purlins, install thermal spacer blocks.
2. Retainer Strips: Install retainer strips at each longitudinal insulation joint, straight and taut, nesting with secondary framing to hold insulation in place.

3.09 DOOR AND FRAME INSTALLATION

- A. General: Install doors and frames plumb, rigid, properly aligned, and securely fastened in place according to manufacturers' written instructions. Coordinate installation with wall flashings and other components. Seal perimeter of each door frame with elastomeric sealant used for metal wall panels.

3.10 WINDOW INSTALLATION

- A. General: Install windows plumb, rigid, properly aligned, without warp or rack of frames or sash, and securely fasten in place according to manufacturer's written instructions. Coordinate installation with wall flashings and other components. Seal perimeter of each window frame with elastomeric sealant used for metal wall panels.

3.11 ACCESSORY INSTALLATION

- A. General: Install accessories with positive anchorage to building and weathertight mounting, and provide for thermal expansion. Coordinate installation with flashings and other components.
 1. Install components required for a complete metal roof panel assembly, including trim, copings, ridge closures, seam covers, flashings, sealants, gaskets, fillers, closure strips, and similar items.
 2. Install components for a complete metal wall panel assembly, including trim, copings, corners, seam covers, flashings, sealants, gaskets, fillers, closure strips, and similar items.
 3. Where dissimilar metals contact each other or corrosive substrates, protect against galvanic action by painting contact surfaces with corrosion-resistant coating, by applying rubberized-asphalt underlayment to each contact surface, or by other permanent separation as recommended by manufacturer.

- B. Flashing and Trim: Comply with performance requirements, manufacturer's written installation instructions, and SMACNA's "Architectural Sheet Metal Manual." Provide concealed fasteners where possible, and set units true to line and level. Install work with laps, joints, and seams that will be permanently watertight and weather resistant.
 - 1. Install exposed flashing and trim that is without excessive oil-canning, buckling, and tool marks and that is true to line and levels indicated, with exposed edges folded back to form hems. Install sheet metal flashing and trim to fit substrates and to result in waterproof and weather-resistant performance.
 - 2. Expansion Provisions: Provide for thermal expansion of exposed flashing and trim. Space movement joints at a maximum of 10 feet (3 m) with no joints allowed within 24 inches (600 mm) of corner or intersection. Where lapped or bayonet-type expansion provisions cannot be used or would not be sufficiently weather resistant and waterproof, form expansion joints of intermeshing hooked flanges, not less than 1 inch (25 mm) deep, filled with mastic sealant (concealed within joints).
- C. Gutters: Join sections with riveted-and-soldered or lapped-and-sealed joints. Attach gutters to eave with gutter hangers spaced as required for gutter size, but not more than 36 inches (914 mm) o.c. using manufacturer's standard fasteners. Provide end closures and seal watertight with sealant. Provide for thermal expansion.
- D. Downspouts: Join sections with 1-1/2-inch (38-mm) telescoping joints. Provide fasteners designed to hold downspouts securely 1 inch (25 mm) away from walls; locate fasteners at top and bottom and at approximately 60 inches (1524 mm) o.c. in between.
 - 1. Tie downspouts to underground drainage system indicated.
- E. Louvers: Locate and place louver units level, plumb, and at indicated alignment with adjacent work.
 - 1. Use concealed anchorages where possible. Provide brass or lead washers fitted to screws where required to protect metal surfaces and to make a weathertight connection.
- F. Pipe Flashing: Form flashing around pipe penetration and metal roof panels. Fasten and seal to panel as recommended by manufacturer.

3.12 FIELD QUALITY CONTROL

- A. Special Inspections: Owner will engage a qualified special inspector to perform field quality control special inspections and to submit reports.
- B. Product will be considered defective if it does not pass tests and inspections.

- C. Prepare test and inspection reports.

3.13 ADJUSTING

- A. Doors: After completing installation, test and adjust doors to operate easily, free of warp, twist, or distortion.
- B. Door Hardware: Adjust and check each operating item of door hardware and each door to ensure proper operation and function of every unit. Replace units that cannot be adjusted to operate as intended.
- C. Windows: Adjust operating sashes and ventilators, screens, hardware, and accessories for a tight fit at contact points and at weather stripping to ensure smooth operation and weathertight closure. Lubricate hardware and moving parts.

3.14 CLEANING AND PROTECTION

- A. Repair damaged galvanized coatings on galvanized items with galvanized repair paint according to ASTM A 780/A 780M and manufacturer's written instructions.
- B. Remove and replace glass that has been broken, chipped, cracked, abraded, or damaged during construction period.
- C. Touchup Painting: After erection, promptly clean, prepare, and prime or reprime field connections, rust spots, and abraded surfaces of prime-painted structural framing, bearing plates, and accessories.
 - 1. Clean and prepare surfaces by SSPC-SP 2, "Hand Tool Cleaning," or by SSPC-SP 3, "Power Tool Cleaning."
 - 2. Apply a compatible primer of same type as shop primer used on adjacent surfaces.
- D. Touchup Painting: Cleaning and touchup painting are specified in Section 09 91 13 "Exterior Painting" and Section 09 91 23 "Interior Painting."
- E. Metal Panels: Remove temporary protective coverings and strippable films, if any, as metal panels are installed. On completion of metal panel installation, clean finished surfaces as recommended by metal panel manufacturer. Maintain in a clean condition during construction.
 - 1. Replace metal panels that have been damaged or have deteriorated beyond successful repair by finish touchup or similar minor repair procedures.

- F. Doors and Frames: Immediately after installation, sand rusted or damaged areas of prime coat until smooth and apply touchup of compatible air-drying primer.
 - 1. Immediately before final inspection, remove protective wrappings from doors and frames.
- G. Windows: Clean metal surfaces immediately after installing windows. Avoid damaging protective coatings and finishes. Remove excess sealants, glazing materials, dirt, and other substances. Clean factory-glazed glass immediately after installing windows.
- H. Louvers: Clean exposed surfaces that are not protected by temporary covering, to remove fingerprints and soil during construction period. Do not let soil accumulate until final cleaning.
 - 1. Restore louvers damaged during installation and construction period so no evidence remains of corrective work. If results of restoration are unsuccessful, as determined by Architect, remove damaged units and replace with new units.
 - a. Touch up minor abrasions in finishes with air-dried coating that matches color and gloss of, and is compatible with, factory-applied finish coating.

END OF SECTION 133419