

6 CLUBHOUSE BUILDING ELEVATION - WEST
1/8" = 1'-0"

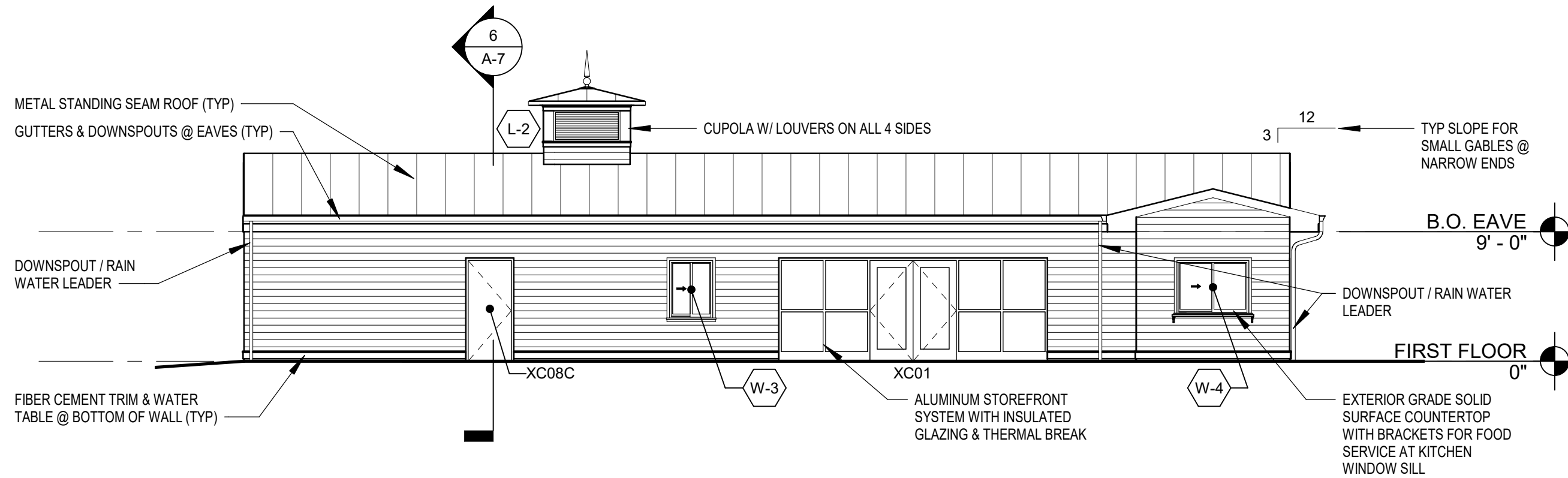

5 CLUBHOUSE BUILDING ELEVATION - SOUTH
1/8" = 1'-0"

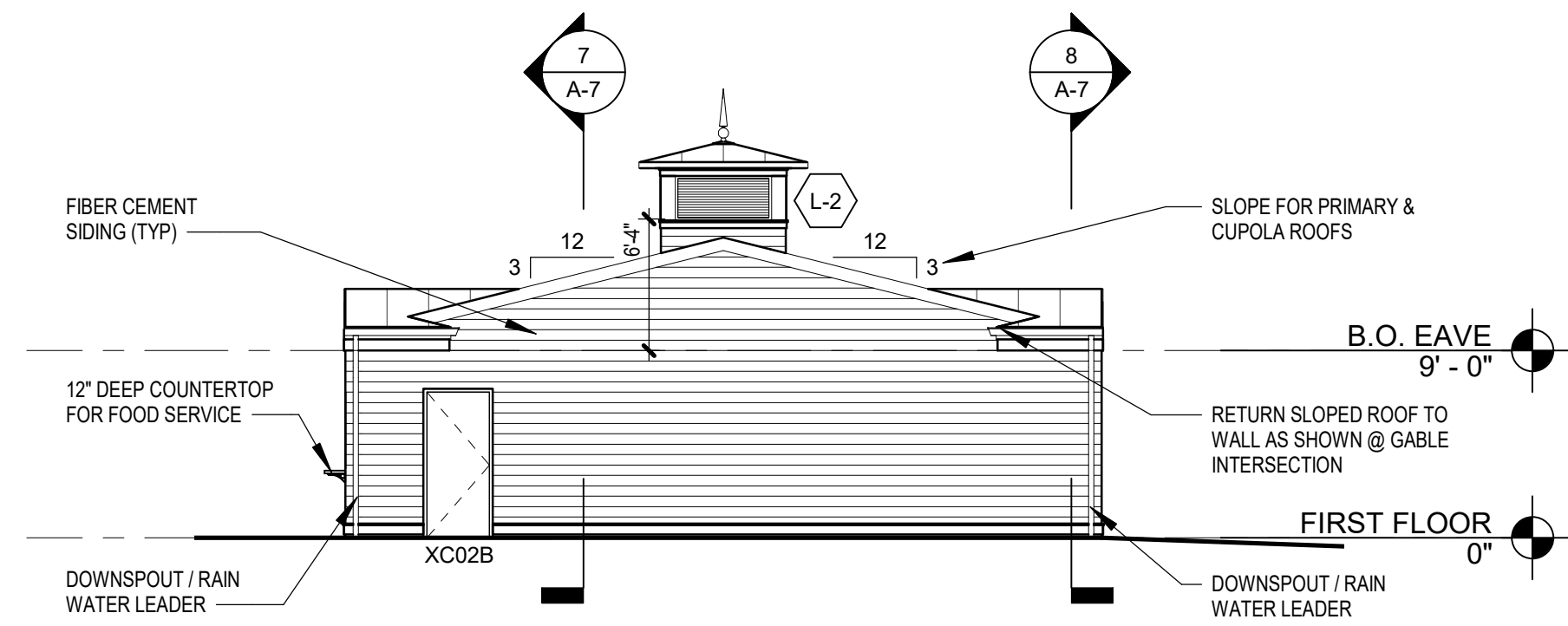

4 CLUBHOUSE BUILDING ELEVATION - EAST
1/8" = 1'-0"

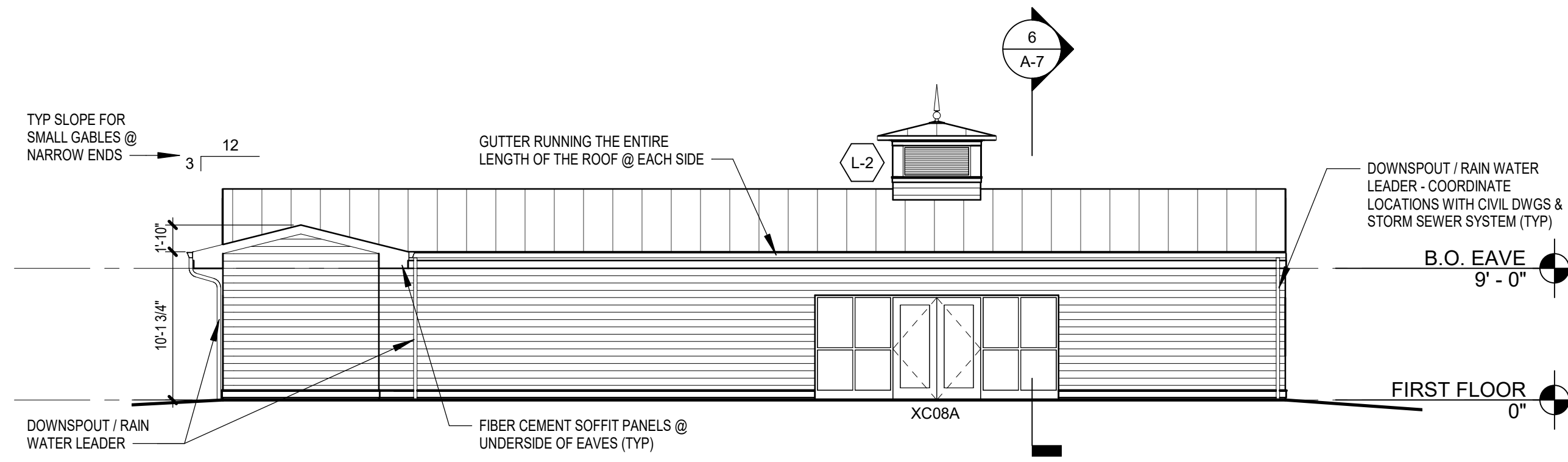

3 CLUBHOUSE BUILDING ELEVATION - NORTH
1/8" = 1'-0"

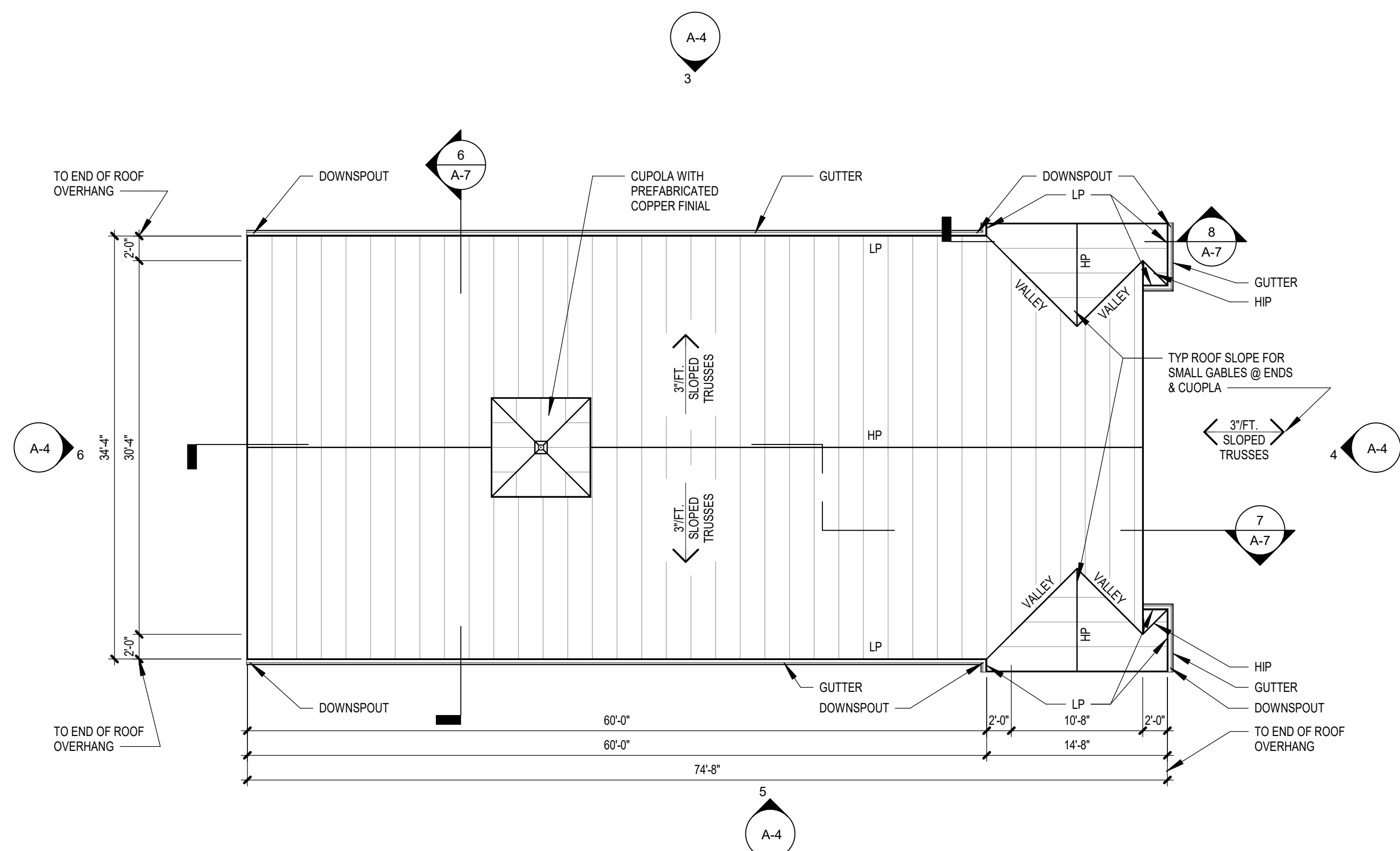

2 CLUBHOUSE BUILDING - ROOF PLAN
1/8" = 1'-0"

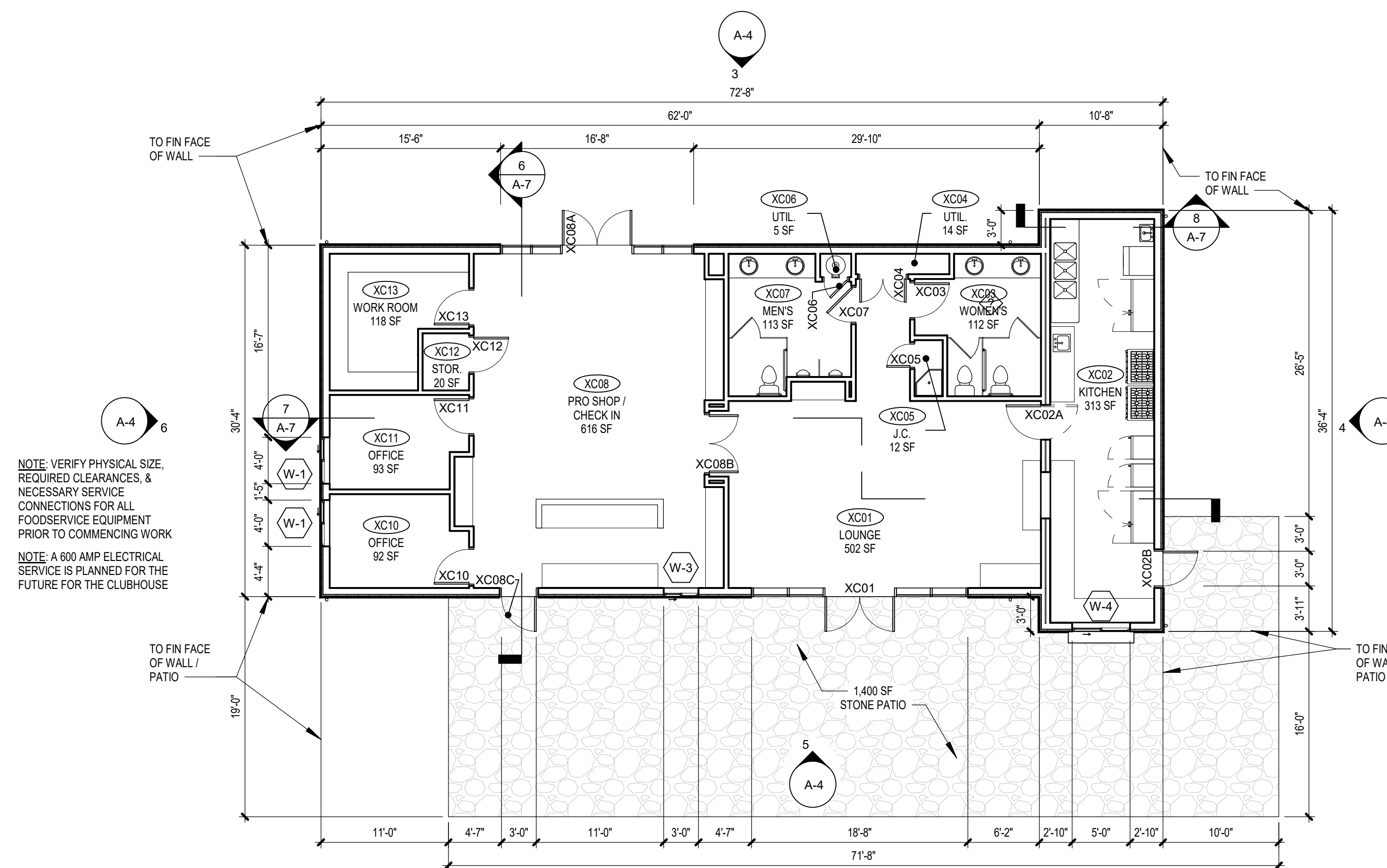

1 CLUBHOUSE BUILDING - FIRST FLOOR PLAN
1/8" = 1'-0"

NOTE: REFER TO 2/A-5 FOR ENLARGED PLAN SHOWING ALL INTERIOR DIMENSIONS FOR THE CLUBHOUSE BUILDING

NOTE: ACTUAL ORENTATION OF BUILDING ON SITE IS NOT YET FINALIZED. ALL NORTH/SOUTH/EAST/WEST REFERENCES WILL NEED TO BE CONFIRMED ONCE A SITE PLAN FOR THIS BUILDING IS PROVIDED.

NOTE: THE CLUBHOUSE BUILDING SHALL BE CONSIDERED AREA C IN THIS DOCUMENT SET

NOT FOR
CONSTRUCTION

P.I.C. _____ L.D. _____
P.M. _____ P.A. _____

ISSUE AUGUST 16, 2019
JOB H18064.00 PHASE 14
DRAWN BMS
SCALE 1/8" = 1'-0"

REVISIONS:

CLUBHOUSE
BUILDING PLANS &
EXTERIOR
ELEVATIONS

A-4