WINDOW DETAILS

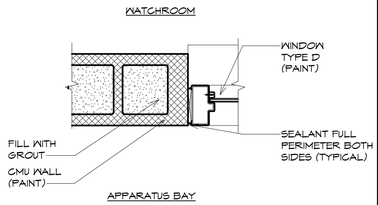

1 / A007 **WINDOW JAMB**
1 1/2" = 1'-0" FIXED WINDOW TYPE D

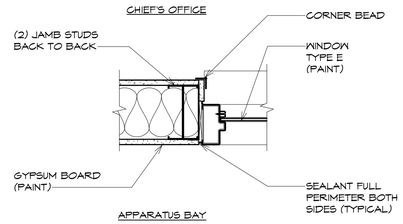

4 / A007 **WINDOW JAMB**
1 1/2" = 1'-0" FIXED WINDOW TYPE E AND F

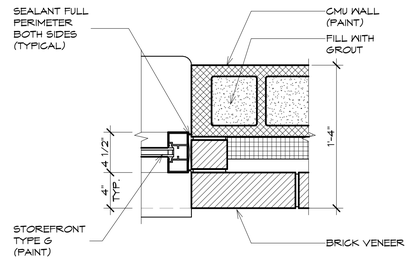

7 / A007 **WINDOW JAMB**
1 1/2" = 1'-0" STOREFRONT TYPE G ALTERNATE #1

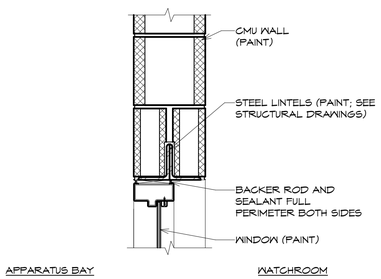

2 / A007 **WINDOW HEAD**
1 1/2" = 1'-0" FIXED WINDOW TYPE D

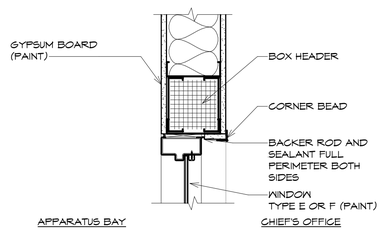

5 / A007 **WINDOW HEAD**
1 1/2" = 1'-0" FIXED WINDOW TYPE E AND F

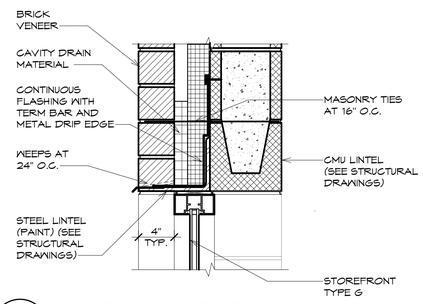

8 / A007 **WINDOW HEAD**
1 1/2" = 1'-0" STOREFRONT TYPE G ALTERNATE #1

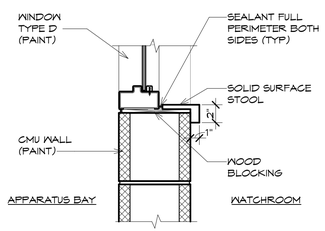

3 / A007 **WINDOW SILL**
1 1/2" = 1'-0" FIXED WINDOW TYPE D

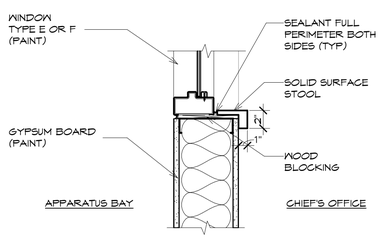

6 / A007 **WINDOW SILL**
1 1/2" = 1'-0" FIXED WINDOW TYPE E AND F

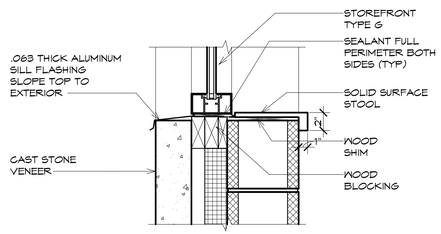

9 / A007 **WINDOW SILL**
1 1/2" = 1'-0" STOREFRONT TYPE G ALTERNATE #1

DATE: 6/9/2023
DRAWN BY: Author
SCALE: 1 1/2" = 1'-0"
REVIEWED BY: Approver
PROJECT NO.: 21-2343
FILE:

KEYSTONE ASSOCIATES
ARCHITECTS, ENGINEERS & PLANNERS
WWW.KEYSCOAP.COM

DELAWARE ENGINEERING, P.C.
ENGINEERS & LAND SURVEYORS
WWW.DELAWAREENGINEERING.COM

REVISIONS

NO.	DATE	DESCRIPTION

PORT EWEN FIRE DEPARTMENT, ULSTER, NEW YORK

WINDOW DETAILS

SHEET: A007

BID PLANS

WARNING - IT IS A VIOLATION OF NEW YORK EDUCATION LAW SECTION 7209.2, FOR ANY PERSON, UNLESS HE IS ACTING UNDER THE DIRECTION OF A LICENSED PROFESSIONAL ENGINEER OR LAND SURVEYOR, TO ALTER THIS DOCUMENT IN ANY WAY. IF ALTERED THE ALTERING PERSON SHALL COMPLY WITH THE REQUIREMENTS OF NEW YORK EDUCATION LAW, SECTION 7209.2