SPECIAL CONDITIONS

1. SCOPE

The intent of this section is to describe and clarify special conditions which relate to this project. Special Conditions which differ (or are in conflict) with the Supplemental Conditions - or the policies of other agencies (public or private) which have jurisdiction by law - shall be brought immediately to the attention of the Engineer.

2. TOOLS, MANPOWER, AND EQUIPMENT

If - at any time before the commencement or during the progress of the work - the tools, manpower, or equipment appears to the Engineer to be insufficient, inefficient, or inappropriate to secure the quality of work required (or the proper rate of progress), the Engineer may order the Contractor to increase the efficiency, to improve the character, to increase the number, or to substitute new tools, plant, or equipment (as the case may be) and the Contractor must conform to such order.

Before executing any subcontract, the successful Bidder as Contractor shall submit the name of any proposed subcontractor for prior approval.

3. PERMITS

The Engineer has endeavored to obtain all permits (unless indicated elsewhere), with the exception of Local Building Permits and Highway Work Permits. Contractor shall promptly apply for all permits which are required for completion of the work. Contractor shall complete all application forms, pay all fees or bonds, and provide documentation as requested by the permit agency.

4. APPROVABLE MANUFACTURERS OR SUPPLIERS

Where "Approved Manufacturers or Suppliers" are listed, or where a particular manufacturer's products are listed, the reference shall be taken to include the qualification of "or equal as approved by the Engineer." If Contractor proposes "or-equal" items, the burden for demonstrating this equivalency shall rest on the Contractor. The Engineer shall retain the right of approval over proposed "or-Equal" items and shall in making an evaluation and determination consider the durability, reliability, life-cycle costs, ease of repair, technical service, and other like factors in addition to the proposed substitutes attainment of design standards for the new product. The only allowable equipment is such that is manufactured in the United States.

5. PERFORMANCE WARRANTY

The Contractor shall furnish (at the Contractor's expense) a one (1) year Warranty, with respect to all materials, equipment, and construction, equal to 25 percent of the contract price. This Warranty shall be provided upon Substantial Completion of the work, regardless of earlier occupancy or use of parts of the work. All Warranty issues identified by the Engineer in writing during the one (1) year Warranty period shall be resolved by the Contractor to the Owner's satisfaction. If authorized by the Engineer, the Owner may require the Contractor to furnish (at the Contractor's expense) a special performance Warranty or other surety over and above the one (1) year Warranty, with respect to materials or equipment substitutions. If Contractor fails to act to resolve Warranty issues within 30 days of written notice, or such lesser period as may be dictated by the Owner's needs to use facilities subject to the Warranty, the Contractor will be considered to be in default of his Warranty obligations. In the event of such default, Owner may make other arrangements to remedy the Warranty problem and claim all direct and incidental costs against Contractor's Warranty Bond.

6. MAINTENANCE OBLIGATION

If, at any time during the performance of the Contract, defects in the work shall develop or be discovered, the Contractor shall promptly repair or replace the defective workmanship or materials even though such workmanship or materials have already passed inspection. The Contractor will be

required to perform maintenance in all areas of finished road surfaces where defects and/or settlement has occurred. These areas shall be repaired promptly and under the direction of the Engineer with the materials and procedures stated in the Specifications section that applies.

Contractor shall furnish and maintain fuel, electric, and consumable supplies (such as chemicals) from the period of initial start-up of systems until Substantial Completion for the Work and acceptance by the owner.

The Contractor shall maintain all areas of work and storage in a neat and orderly condition at all times.

The Contractor - at the end of each day - will be required to remove (and dispose of properly) scattered piles of debris, surplus materials, construction equipment, or any obstructions deemed by the Engineer (or any other agency having Jurisdiction) which create a health or safety hazard to the public.

The Contractor shall keep all existing facilities - such as storm drains, culverts, catch basins, ditches, and all public and private utilities in the area of construction - clean and operational during construction. All excavations shall be backfilled to grade at the end of each day, unless the Engineer approves the use of fencing and barricades. At the end of each day, all areas disturbed (which are used for public or private, pedestrian or vehicular traffic) shall be made accessible for its intended use, with proper signs and safety devices installed for the protection of the public. As work progresses in the various areas of construction, all traffic areas shall be kept broom-cleaned, with a dust suppressor used as directed by the Engineer. Prior to final restoration, all areas disturbed during construction shall be maintained. Clean-up of areas requested by the Engineer shall be done promptly and to the satisfaction of the Engineer.

7. LIQUIDATED DAMAGES

The OWNER and CONTRACTOR recognize that time is of the essence of this Agreement and that the OWNER will suffer financial loss if the work is not completed within the times specified In the Contract Agreement plus any extensions thereof allowed in accordance with Article 11, "Change of Contract Time", of the General Conditions. They also recognize the delays, expense, and difficulties involved in proving legal arbitration proceeding the actual loss suffered by the OWNER if the work is not completed on time. Accordingly, instead of requiring any such proof, OWNER and CONTRACTOR agree that as liquidated damages for delay (but not as penalty), CONTRACTOR shall pay OWNER, for each day that expires after the time specified in the Contract Standard Form of Agreement, the following Stipulated Penalties: (see Standard Agreement)

8. CONSTRUCTION DOCUMENTATION

A. "As-Built" Drawings: The Contractor shall note, on a set of the Contract Drawings kept especially for this purpose, the final locations and details of construction, the location of underground utilities, and obstructions, and any other pertinent information necessary for preparation of "As-Built" drawings.

B. Photographs: The Contractor shall furnish preconstruction photographs (or videotapes), to show the conditions existing prior to construction. Photographs shall be legible, complete, and marked with the direction of view, station, and date. The Contractor shall furnish Progress photographs shall be taken monthly and as directed by the Engineer. Original prints and negatives for Preconstruction and Progress Photographs shall be furnished to the Engineer and shall become part of the record to be retained by the Owner upon completion of the project.

9. **COMMUNICATIONS**

A. Written Communications: All notices, demands, requests, instructions, approvals, proposals, and claims must be in writing. Any notice to or demand shall be sufficiently given if delivered at address stated on the signature page of the Agreement. Any such notice shall be deemed to have been given as of the time of actual delivery. All urgent matters should be sent by Overnight Mail or by facsimile with an original by Registered Mail.

B. Project Meetings: Contractor shall arrange meetings, schedule attendance of necessary parties, and record and distribute minutes. Meetings shall include, at a minimum, Pre-construction Conference, Bi-Weekly Progress Meetings (as needed), Substantial Completion Meeting, and Final Inspection. At routine Progress Meetings, the Contractor shall present: a review of work progress since the previous meeting, conflicts and resolutions for problems, scheduling issues or delays and their resolution, potential changes orders or delays, and other business as directed by the Engineer in advance of the meeting.

10. **PAYMENT TO CONTRACTOR**

Progress payments will be made to the Contractor by the Owner, based on a monthly work performance period ending on the last day of the month. The estimate for in-place work performed during the preceding period must be duly certified and approved by the Owner. The Contractor will be directed in writing as to the schedule on which payments must be submitted.

At the sole discretion of the Owner, and in consideration of the general progress of the work, partial payments may be made for materials delivered and stored on the project site. Payments will be only in the amount of the raw materials costs, as documented by paid receipts, and may not exceed any scheduled value of the material.

All work paid for shall thereupon become the sole property of the Owner, but this provision shall not be construed as relieving the Contractor from the sole responsibility for the care and protection of the work for which payments have been made or the restoration of any damaged work, or as a waiver of the right of the owner to require fulfillment of all terms of the Contract.

11. **SCHEDULING AND WORK HOURS**

Unless special permission is given by the Engineer, all work shall be done between 7:00 A.M. and 5:00 P.M., Monday through Friday. Contractor shall prepare, coordinate, and maintain the contract completion schedule. Where requested by the Engineer due to the complexity of the project, the Schedule presented shall be a "bar-type" schedule which shows major tasks, completion dates, and potential conflicts. Contractor shall revise Construction Progress Schedule monthly to reflect changes in progress of the work. The Contractor shall be solely responsible for obtaining any dispensation required by the Department of Labor for overtime, night, holiday, or weekend work, as well as for payment of wage supplements required as a result.

12. **SUBMITTALS**

A. Shop Drawings: CONTRACTOR shall review Shop Drawings and product data prior to submittal, verify field dimensions and suitability, document conformance with the Plans, and schedule submittals so as to not delay the work. Contractor shall review and note his approval on each submittal, prior to its delivery to the Engineer. Each submittal shall be numbered, identify the manufacturer, list model or part numbers, provide weights and dimensions, and include any other pertinent data required by Engineer for review. Upon approval, Contractor shall distribute approved submittals to the Contractor's field office, and to Subcontractors, suppliers, fabricators and other Contractor's affected. Contractor shall allow up to 14 days review by the Engineer, and should specifically request expedited review if needed. Submit at least three (3) copies for review.

B. Test Results: Results of concrete, soil, and other materials testing (where required) shall be distributed to the Engineer, the Engineer's Field Office, and affected Subcontractor's immediately upon receipt of the data. Contractor shall review test results and note any results which do not meet the project requirements.

C. Operation and Maintenance Data: Contractor shall compile manuals, installation instructions/packing documents, and copies of purchase orders for all components installed and bind these documents into an Owner's O&M Manual. Manual shall be indexed and tabbed and suitable for use by the Owner and Operator. Submit Draft for Engineer's approval and three (3) final copies, Engineer will retain two copies.

13. LAYOUT OF WORK

The contractor shall perform all layout work necessary for the satisfactory execution of the construction for the contract as shown on the contract Drawings, and all costs in connection therewith shall be included in the Contract price(s). The contractor shall verify all dimensions on the drawings and shall be responsible for same.

All construction shall be installed to the lines and grades as shown on the Contract Plans. Any discrepancies, obstructions, or conflicts, which are encountered, shall be brought to the immediate attention of the Engineer in the field. All work shall be laid out a minimum of 200 feet in advance. All existing utilities and underground structures or facilities are to be located by the Contractor a minimum of fifteen hundred (1500) feet ahead of actual construction. Any abrupt changes in vertical or horizontal alignment, slope, or field conditions which differ substantially from the Contract Plans and Specifications shall be brought to the attention of the Engineer in writing.

The Contractor will be held responsible for the protection and safe-guarding of all control points and bench marks set by the Engineer for this Contract. Any replacement or re-establishment of control points or bench marks by the Engineer shall be at the expense of the Contractor for whom the bench mark was originally set.

14. LIMIT OF WORK AREA

Easements for the purpose of this Contract will be provided by the Owner. If the Contractor desires the temporary use, during construction, of lands to which the Owner has no rights, the Contractor shall secure written permission from the appropriate property owners and shall file a duplicate copy of such permission with the Engineer. Land shall not be used or occupied by the Contractor prior to the securing of permission. The Contractor shall at all times save harmless the Owner from actions by third parties, by reason of any acts or omissions by the Contractor.

Before final acceptance of the work - and as a prerequisite to the release of the final payment - the Contractor shall secure a written release - from the authorities or owners having jurisdiction over the lands (including easements) occupied by the Contractor - certifying to the satisfactory restoration of all pavements, other surfaces, and utility structures removed or safeguarded for the-work.

The Contractor shall confine all materials - and their storage and the operations of the Contractor's workmen - to the limits indicated by laws, ordinances, permits, directions of the Engineer, and as shown on the Plans. The Contractor will not unreasonably encumber the premises with such materials, but shall store them in orderly fashion, such that they will not interfere with the work under this Contract (or other contracts) or with the operation of the owner's facilities.

Should the Owner provide the land for materials, equipment, trailers, and automobiles, such items shall be stored in the areas designated on the Plans. The Contractor shall mark and place barriers to limit such storage areas.

15. **TEMPORARY FACILITIES**

A. General: The Contractor, shall provide temporary power, heating, telephone, and water service, and the sanitary facilities, for his operations throughout the construction period. At the completion of the work, or when the temporary services are no longer required, the temporary facilities shall be restored to their original conditions. All costs in connection with the temporary utilities - including, but not limited to, installation, utility company service charges, maintenance, relocation, and removal - shall be borne by the Contractor. Contractor shall furnish and maintain fuel, electric, and consumable supplies (such as chemicals) from the period of initial start-up of systems until Substantial Completion for the Work and acceptance by the owner.

B. Specific Facilities Required: Provide and maintain signage, traffic warning and control devices, and flagmen as required to provide safe working conditions, limit the risk of accidents, and meet the requirements of the appropriate authorities. Provide and maintain temporary sanitary toilet facilities conforming to state and local health and sanitation regulations, in sufficient number for use of Engineer's, Contractor's and Subcontractor's employees. Provide and maintain secure enclosed storage facilities or fencing for equipment and materials stored on site. Provide and maintain temporary lighting meeting code requirements and sufficient to enable Contractor to complete Work and Engineer to observe work as it is being performed. Provide and maintain temporary heat and construct temporary enclosures as necessary for proper completion of the work. Make arrangements and pay fuel costs, supervise, and maintain heating units. Construct and maintain temporary site roadways in snow free, ice free, driveable condition necessary to carry out construction operations.

C. Housekeeping: The Contractor shall keep the work and storage areas in a neat and orderly condition at all times. All scattered piles of material, trash, and debris shall be cleaned up daily and removed from the site weekly - or more frequently, as directed by Engineer. The Contractor shall store all potentially hazardous materials in a manner approved by the Engineer and keep all equipment and machinery in good working order. Any leaks, spills, or discharges created by or as a result of construction shall be promptly and thoroughly cleaned up, according to the rules and regulations prescribed by NYSDEC.

16. **PROJECT SIGNS**

The project sign, if required, shall be furnished and installed by Contractor. Each Contractor shall be responsible for providing their own traffic control signs and other safety signs as required.

17. **ENVIRONMENTAL CONTROLS**

Contractor shall: provide erosion control measures in place before commencing work on project site, maintain erosion control measure during construction, and remove erosion control measures upon establishment of permanent, surface stabilization. Contractor shall take such measures as may be required to prevent degradation of stream water quality during his work.

Site clearing will be limited to the area shown on the plans unless otherwise approved by the Engineer. Trees and brush may not be piled on the site, and shall be cut up and removed as clearing progresses.

Any excess soil and rock removed from the site shall be disposed at a point designated by the Owner. All brush and debris removed from the site shall be disposed as listed above or disposed at Contractor's expense in accordance with NYSDEC requirements.

Minimize air pollution by requiring use of properly operating combustion emission control devices on construction vehicles and equipment and encourage shutdown of motorized equipment not in use.

Do not burn trash on construction site. Maintain road and work areas so as to control dust through water spray or other means. Generally, no visible dust should result from traffic or operations.

Conduct operations to minimize disturbance to residents in vicinity of Work, and comply with applicable local ordinances. Assure that exhaust mufflers and silencer devices are in good working order. Maintain noise levels below 50 decibels at the property lines where homes or commercial property abut the construction site.

Route vehicles carrying rock, concrete or other material over such streets as will cause least annoyance to public and do not operate on public streets between hours of 6:00 p.m. and 7:00 a.m., or on Saturdays, Sundays or legal holidays unless approved by Owner.

Fuel storage area and fuel equipment shall be approved by Owner prior to installation. Submit containment provisions to Owner for approval. Report spills or leaks from fueling equipment or construction equipment to Owner and cleanup as required. Owner may require Contractor to remove damaged or leaking equipment from Project site. Do not change oil on equipment or store or dispose of fuels, solvents, lubricants, or other potentially hazardous materials on site.

18. FAMILIARITY WITH SITE CONDITIONS

The Contractor shall inspect the site and become acquainted with all the field conditions on which the work is dependent. The Contractor is advised that sheeting, shoring, bracing, and dewatering of excavation may be required for the safety of excavations where required by subsoil conditions. No extra costs will be allowed by this work. The Contractor acknowledges satisfaction as to the nature and location of the work; the general and local conditions - particularly those bearing upon transportation, disposal, handling and storage of materials; availability of labor, water, electric power, and roads; the uncertainties of weather, ground water table, or similar physical conditions at the site; the conformation and condition of the ground; the character, quality, and quantity of surface and subsurface materials to be encountered; the character of equipment and facilities needed prior to and during the prosecution of the work; and -all other matters which can in any way affect the work or the cost thereof under this Contract. Any failure by the contractor in becoming acquainted with all the available information concerning these conditions will not relieve him of the responsibility for estimating properly the difficulty or cost of successfully performing the work.

19. TESTING LABORATORY

Contractor shall employ testing labs as required in the Specifications. Additional testing shall also be conducted (at the Contractors expense) when directed by the Engineer, to verify the conformance of the work with the specifications.

20. TEMPORARY SUSPENSION OF WORK DUE TO WEATHER

All work to be performed under the Contract shall be completed within the time stated in the Agreement or within such extended time for completion as may be granted by Change Order. If, during the progress of the work, it should become necessary because of the lateness of the season, to stop the work, the Contractor shall open proper drainage ditches, erect temporary structures, install temporary materials, and winterize the project so that there will be a minimum of interference with traffic or deterioration of the work already performed. Temporary materials - such as bituminous asphalt, cold mix, and calcium chloride - shall be installed and maintained throughout the Winter. Temporary materials shall be graded and compacted to keep the Contract in First Class condition for snow plows and traffic. The Contractor shall take every precaution to prevent any damage or unreasonable deterioration of the work during the time the project is shut down. Unless there are exceptions specifically approved by the Engineer, seasonal limitations for material installations shall be as specified in the NYSDOT Standard Specifications. All materials, labor, and equipment necessary to winterize the project shall be the responsibility of the Contractor. No payment will be made for any temporary work. The cost anticipated shall be incorporated into the bid items of the Bid Proposal.

21. **MATERIAL, CONTROL, AND CERTIFICATION**

A. Certifications: Material certifications from manufacturers and/or suppliers shall be supplied for each product cited in the appropriate Section of the Specifications, or as requested by the Engineer prior to installation. Additional testing, certifications, or performance guarantees may be required on material or product substitutions anticipated for use by the Contractor. All additional costs associated with any substitutions shall be borne by the Contractor (as stated in the General Conditions, Article 7.05).

B. Controls: Unless otherwise specified, all materials shall be new and of first quality. The source of supply of each of the materials shall be approved by the Engineer before delivery is started. Representative preliminary samples (of the character and quality specified) shall be submitted by the Contractor or producer for examination, -and tests shall be conducted in accordance with A.S.T.M. or other generally-recognized standards which regulate the particular industry or product. Only materials so tested and found to conform to the requirements of these Specifications shall be used in the work. All materials proposed for such incorporation may be inspected or tested at any time during their preparation or use. If, after trial, it is found that some approved sources of supply do not provide a uniform, acceptable product, the Contractor shall furnish the acceptable material from other approved sources. No material which, after approval, has in any way become unfit for use shall be used in the work, and stored material - even though approved prior to being stored - shall be inspected before use in the work and shall meet the requirements of the Specifications at the time of such use.

22. **PROJECT CLOSE-OUT.**

A. Prerequisites

The contractor shall comply with all the General Conditions and complete the following before requesting a final inspection and Certificate of Substantial Completion:

1. Submit executed warranties, workmanship bonds, maintenance agreements, Inspection certificates, and similar required documentation for specific units of work enabling Owner's unrestricted occupancy and use.
2. Submit record documentation, maintenance manuals, tools, spare parts, keys, and similar operational Items.
3. Complete instruction of owner's operating personnel and start-up of systems.
4. Complete final cleaning and remove temporary facilities and tools.
5. Submit executed close-out documents, including: Release of Liens, Surety's Release, Warranty Bonds (where required in the Supplemental Conditions or as a result of the conditional acceptance of work or materials), written Release of Claims for subcontractors or suppliers (when required by the Engineer).
6. Obtain approvals including Occupancy Permit, Electrical Underwriters Certificate, releases and approvals for work done in easements, and such other approvals as may be required to allow full use by the Owner of the completed works unencumbered by Liens or Claims resulting from the Work.

B. Record Documents

The Contractor shall furnish the following:

1. The Contractor shall note, on a set of contract drawings kept especially for this purpose, the final locations and details of construction, the location of underground utilities and obstructions, and any other pertinent information necessary for preparation of "As-Built" drawings.
2. Operation and Maintenance Manuals - The Contractor shall request from the -supplier/manufacturer a minimum of three (3) copies of such documents, to be provided to the Engineer for each piece of equipment and system installed.

-
3. Installation Instructions and Catalog Cuts - The contractor shall provide the Owner with one (1) copy of all installation instructions received for items such as light fixtures, door hardware, etc.
 4. Equipment Start-up - The Contractor shall provide, as part of the Contract, a qualified Manufacturer's Representative to: Inspect the installation, Service the equipment (as required), Adjust and calibrate the equipment (as necessary), Instruct the owner's Representative in the operation and maintenance of the equipment, and provide a written report and certification to the Contractor and the Engineer, for each piece of equipment or system in the Contract.

C. FINAL CLEANING

At the time of Project Close-out, the Contractor shall clean (or re-clean) the work to the condition expected from a normal, well maintained facility, including: Remove non-permanent protection and labels, Polish glass, Clean exposed finishes, Touch-up minor finish damage, Clean or replace mechanical system filters, Remove debris, Broom-clean unoccupied spaces, Clean light fixtures and replace burned-out lamps, Sweep and wash paved areas, Clean yard and grounds.

23. **DRAWINGS AND SPECIFICATIONS - DEFINITIONS AND PRECEDENCE**

A. GENERAL

The intent of the Plans and Specifications is that the Contractor shall furnish all labor, materials, tools, equipment, and transportation necessary for the proper execution of the work, in accordance with the Contract Documents. It is understood, that the Contractor is familiar with construction projects of this type and size, and that generally-accepted construction practices will be applied in order to complete the project in an acceptable manner. All incidental work, whether or not it is shown in the Plans or stated in the specifications, is expected to be, carried out in order to achieve the desired result - which is a complete facility, ready for use, occupancy, or operation by the Owner.

B. DEFINITION AND PRECEDENCE

1. In case of a conflict between the Plans and the Specifications, the Specifications shall govern.
2. Dimensions on the Drawings shall govern over scaled dimensions.
3. Detail Drawings shall govern over general Drawings.
4. General Notes on the Plans apply to all Contract areas.
5. Special Notes on a plan apply to a specific Drawing or condition of the Plans.
6. The Standard General Conditions of the Contract set forth the principal Contract provisions governing the main parties involved. The General Conditions define the rights, responsibilities, and relationships of those parties.
7. The Special Conditions of the Contract modify and adapt the standardized General Conditions to fit the specific requirements of the project.
8. The Supplemental Conditions of the Contract - describe or identify the general rules and regulations of the other parties, which have (in whole or in part) involvement in the project by law.
9. The Contract Specifications - set forth technical information concerning materials, components, systems, and equipment to be furnished and installed - as indicated in the Contract Plans. These Specifications state the quality, performance, characteristics, and results to be achieved by application of construction methods.

C. RESOLUTION OF DISCREPANCIES

Any discrepancies found between the Drawings, the Specifications, and the site conditions - or any other inconsistencies or ambiguities - shall be reported immediately in writing to the

Engineer, who shall promptly respond (in writing) to correct the situation. Any work performed by the Contractor (after the discovery of such discrepancies) shall be done at the Contractor's risk.

END OF SECTION

This page is intentionally left blank.

Exhibit A

This page is intentionally left blank.



Kathy Hochul, Governor

Roberta Reardon, Commissioner

Port Ewen Fire District

Ablen Amrod, Senior Project Manager
16 East market Street
Red Hook NY 12571

Schedule Year 2023
Date Requested 07/03/2023
PRC# 2023007724

Location Port Ewen
Project ID# 1G
Project Type Construction of new firehouse building.

PREVAILING WAGE SCHEDULE FOR ARTICLE 8 PUBLIC WORK PROJECT

Attached is the current schedule(s) of the prevailing wage rates and prevailing hourly supplements for the project referenced above. A unique Prevailing Wage Case Number (PRC#) has been assigned to the schedule(s) for your project.

The schedule is effective from July 2023 through June 2024. All updates, corrections, posted on the 1st business day of each month, and future copies of the annual determination are available on the Department's website www.labor.ny.gov. Updated PDF copies of your schedule can be accessed by entering your assigned PRC# at the proper location on the website.

It is the responsibility of the contracting agency or its agent to annex and make part, the attached schedule, to the specifications for this project, when it is advertised for bids and /or to forward said schedules to the successful bidder(s), immediately upon receipt, in order to insure the proper payment of wages.

Please refer to the "General Provisions of Laws Covering Workers on Public Work Contracts" provided with this schedule, for the specific details relating to other responsibilities of the Department of Jurisdiction.

Upon completion or cancellation of this project, enter the required information and mail **OR** fax this form to the office shown at the bottom of this notice, **OR** fill out the electronic version via the NYSDOL website.

NOTICE OF COMPLETION / CANCELLATION OF PROJECT

Date Completed: _____ Date Cancelled: _____

Name & Title of Representative: _____

Phone: (518) 457-5589 Fax: (518) 485-1870
W. Averell Harriman State Office Campus, Bldg. 12, Room 130, Albany, NY 12240

General Provisions of Laws Covering Workers on Article 8 Public Work Contracts

Introduction

The Labor Law requires public work contractors and subcontractors to pay laborers, workers, or mechanics employed in the performance of a public work contract not less than the prevailing rate of wage and supplements (fringe benefits) in the locality where the work is performed.

Responsibilities of the Department of Jurisdiction

A Department of Jurisdiction (Contracting Agency) includes a state department, agency, board or commission; a county, city, town or village; a school district, board of education or board of cooperative educational services; a sewer, water, fire, improvement and other district corporation; a public benefit corporation; and a public authority awarding a public work contract.

The Department of Jurisdiction (Contracting Agency) awarding a public work contract MUST obtain a Prevailing Rate Schedule listing the hourly rates of wages and supplements due the workers to be employed on a public work project. This schedule may be obtained by completing and forwarding a "Request for wage and Supplement Information" form (PW 39) to the Bureau of Public Work. The Prevailing Rate Schedule MUST be included in the specifications for the contract to be awarded and is deemed part of the public work contract.

Upon the awarding of the contract, the law requires that the Department of Jurisdiction (Contracting Agency) furnish the following information to the Bureau: the name and address of the contractor, the date the contract was let and the approximate dollar value of the contract. To facilitate compliance with this provision of the Labor Law, a copy of the Department's "Notice of Contract Award" form (PW 16) is provided with the original Prevailing Rate Schedule.

The Department of Jurisdiction (Contracting Agency) is required to notify the Bureau of the completion or cancellation of any public work project. The Department's PW 200 form is provided for that purpose.

Both the PW 16 and PW 200 forms are available for completion [online](#).

Hours

No laborer, worker, or mechanic in the employ of a contractor or subcontractor engaged in the performance of any public work project shall be permitted to work more than eight hours in any day or more than five days in any week, except in cases of extraordinary emergency. The contractor and the Department of Jurisdiction (Contracting Agency) may apply to the Bureau of Public Work for a dispensation permitting workers to work additional hours or days per week on a particular public work project.

There are very few exceptions to this rule. Complete information regarding these exceptions is available on the ["Request for a dispensation to work overtime" form \(PW30\)](#) and ["4 Day / 10 Hour Work Schedule" form \(PW 30.1\)](#).

Wages and Supplements

The wages and supplements to be paid and/or provided to laborers, workers, and mechanics employed on a public work project shall be not less than those listed in the current Prevailing Rate Schedule for the locality where the work is performed. If a prime contractor on a public work project has not been provided with a Prevailing Rate Schedule, the contractor must notify the Department of Jurisdiction (Contracting Agency) who in turn must request an original Prevailing Rate Schedule form the Bureau of Public Work. Requests may be submitted by: mail to NYSDOL, Bureau of Public Work, State Office Bldg. Campus, Bldg. 12, Rm. 130, Albany, NY 12240; Fax to Bureau of Public Work (518) 485-1870; or electronically at the NYSDOL website www.labor.ny.gov.

Upon receiving the original schedule, the Department of Jurisdiction (Contracting Agency) is REQUIRED to provide complete copies to all prime contractors who in turn MUST, by law, provide copies of all applicable county schedules to each subcontractor and obtain from each subcontractor, an affidavit certifying such schedules were received. If the original schedule expired, the contractor may obtain a copy of the new annual determination from the NYSDOL website www.labor.ny.gov.

The Commissioner of Labor makes an annual determination of the prevailing rates. This determination is in effect from July 1st through June 30th of the following year. The annual determination is available on the NYSDOL website www.labor.ny.gov.

Payrolls and Payroll Records

Every contractor and subcontractor MUST keep original payrolls or transcripts subscribed and affirmed as true under penalty of perjury. As per Article 6 of the Labor law, contractors and subcontractors are required to establish, maintain, and preserve for not less than six (6) years, contemporaneous, true, and accurate payroll records. At a minimum, payrolls must show the following information for each person employed on a public work project: Name, Address, Last 4 Digits of Social Security Number, Classification(s) in which the worker was employed, Hourly wage rate(s) paid, Supplements paid

or provided, and Daily and weekly number of hours worked in each classification.

The filing of payrolls to the Department of Jurisdiction is a condition of payment. Every contractor and subcontractor shall submit to the Department of Jurisdiction (Contracting Agency), within thirty (30) days after issuance of its first payroll and every thirty (30) days thereafter, a transcript of the original payrolls, subscribed and affirmed as true under penalty of perjury. The Department of Jurisdiction (Contracting Agency) shall collect, review for facial validity, and maintain such payrolls.

In addition, the Commissioner of Labor may require contractors to furnish, with ten (10) days of a request, payroll records sworn to as their validity and accuracy for public work and private work. Payroll records include, but are not limited to time cards, work description sheets, proof that supplements were provided, cancelled payroll checks and payrolls. Failure to provide the requested information within the allotted ten (10) days will result in the withholding of up to 25% of the contract, not to exceed \$100,000.00. If the contractor or subcontractor does not maintain a place of business in New York State and the amount of the contract exceeds \$25,000.00, payroll records and certifications must be kept on the project worksite.

The prime contractor is responsible for any underpayments of prevailing wages or supplements by any subcontractor.

All contractors or their subcontractors shall provide to their subcontractors a copy of the Prevailing Rate Schedule specified in the public work contract as well as any subsequently issued schedules. A failure to provide these schedules by a contractor or subcontractor is a violation of Article 8, Section 220-a of the Labor Law.

All subcontractors engaged by a public work project contractor or its subcontractor, upon receipt of the original schedule and any subsequently issued schedules, shall provide to such contractor a verified statement attesting that the subcontractor has received the Prevailing Rate Schedule and will pay or provide the applicable rates of wages and supplements specified therein. (See NYS Labor Laws, Article 8 . Section 220-a).

Determination of Prevailing Wage and Supplement Rate Updates Applicable to All Counties

The wages and supplements contained in the annual determination become effective July 1st whether or not the new determination has been received by a given contractor. Care should be taken to review the rates for obvious errors. Any corrections should be brought to the Department's attention immediately. It is the responsibility of the public work contractor to use the proper rates. If there is a question on the proper classification to be used, please call the district office located nearest the project. Any errors in the annual determination will be corrected and posted to the NYSDOL website on the first business day of each month. Contractors are responsible for paying these updated rates as well, retroactive to July 1st.

When you review the schedule for a particular occupation, your attention should be directed to the dates above the column of rates. These are the dates for which a given set of rates is effective. To the extent possible, the Department posts rates in its possession that cover periods of time beyond the July 1st to June 30th time frame covered by a particular annual determination. Rates that extend beyond that instant time period are informational ONLY and may be updated in future annual determinations that actually cover the then appropriate July 1st to June 30th time period.

Withholding of Payments

When a complaint is filed with the Commissioner of Labor alleging the failure of a contractor or subcontractor to pay or provide the prevailing wages or supplements, or when the Commissioner of Labor believes that unpaid wages or supplements may be due, payments on the public work contract shall be withheld from the prime contractor in a sufficient amount to satisfy the alleged unpaid wages and supplements, including interest and civil penalty, pending a final determination.

When the Bureau of Public Work finds that a contractor or subcontractor on a public work project failed to pay or provide the requisite prevailing wages or supplements, the Bureau is authorized by Sections 220-b and 235.2 of the Labor Law to so notify the financial officer of the Department of Jurisdiction (Contracting Agency) that awarded the public work contract. Such officer MUST then withhold or cause to be withheld from any payment due the prime contractor on account of such contract the amount indicated by the Bureau as sufficient to satisfy the unpaid wages and supplements, including interest and any civil penalty that may be assessed by the Commissioner of Labor. The withholding continues until there is a final determination of the underpayment by the Commissioner of Labor or by the court in the event a legal proceeding is instituted for review of the determination of the Commissioner of Labor.

The Department of Jurisdiction (Contracting Agency) shall comply with this order of the Commissioner of Labor or of the court with respect to the release of the funds so withheld.

Summary of Notice Posting Requirements

The current Prevailing Rate Schedule must be posted in a prominent and accessible place on the site of the public work project. The prevailing wage schedule must be encased in, or constructed of, materials capable of withstanding adverse weather conditions and be titled "PREVAILING RATE OF WAGES" in letters no smaller than two (2) inches by two (2) inches.

The "Public Work Project" notice must be posted at the beginning of the performance of every public work contract, on each job site.

Every employer providing workers' compensation insurance and disability benefits must post notices of such coverage in the format prescribed by the Workers' Compensation Board in a conspicuous place on the jobsite.

Every employer subject to the NYS Human Rights Law must conspicuously post at its offices, places of employment, or employment training centers, notices furnished by the State Division of Human Rights.

Employers liable for contributions under the Unemployment Insurance Law must conspicuously post on the jobsite notices furnished by the NYS Department of Labor.

Apprentices

Employees cannot be paid apprentice rates unless they are individually registered in a program registered with the NYS Commissioner of Labor. The allowable ratio of apprentices to journeymen in any craft classification can be no greater than the statewide building trade ratios promulgated by the Department of Labor and included with the Prevailing Rate Schedule. An employee listed on a payroll as an apprentice who is not registered as above or is performing work outside the classification of work for which the apprentice is indentured, must be paid the prevailing journeyman's wage rate for the classification of work the employee is actually performing.

NYSDOL Labor Law, Article 8, Section 220-3, require that only apprentices individually registered with the NYS Department of Labor may be paid apprenticeship rates on a public work project. No other Federal or State Agency of office registers apprentices in New York State.

Persons wishing to verify the apprentice registration of any person must do so in writing by mail, to the NYSDOL Office of Employability Development / Apprenticeship Training, State Office Bldg. Campus, Bldg. 12, Albany, NY 12240 or by Fax to NYSDOL Apprenticeship Training (518) 457-7154. All requests for verification must include the name and social security number of the person for whom the information is requested.

The only conclusive proof of individual apprentice registration is written verification from the NYSDOL Apprenticeship Training Albany Central office. Neither Federal nor State Apprenticeship Training offices outside of Albany can provide conclusive registration information.

It should be noted that the existence of a registered apprenticeship program is not conclusive proof that any person is registered in that program. Furthermore, the existence or possession of wallet cards, identification cards, or copies of state forms is not conclusive proof of the registration of any person as an apprentice.

Interest and Penalties

In the event that an underpayment of wages and/or supplements is found:

- Interest shall be assessed at the rate then in effect as prescribed by the Superintendent of Banks pursuant to section 14-a of the Banking Law, per annum from the date of underpayment to the date restitution is made.
- A Civil Penalty may also be assessed, not to exceed 25% of the total of wages, supplements, and interest due.

Debarment

Any contractor or subcontractor and/or its successor shall be ineligible to submit a bid on or be awarded any public work contract or subcontract with any state, municipal corporation or public body for a period of five (5) years when:

- Two (2) willful determinations have been rendered against that contractor or subcontractor and/or its successor within any consecutive six (6) year period.
- There is any willful determination that involves the falsification of payroll records or the kickback of wages or supplements.

Criminal Sanctions

Willful violations of the Prevailing Wage Law (Article 8 of the Labor Law) may be a felony punishable by fine or imprisonment of up to 15 years, or both.

Discrimination

No employee or applicant for employment may be discriminated against on account of age, race, creed, color, national origin, sex, disability or marital status.

No contractor, subcontractor nor any person acting on its behalf, shall by reason of race, creed, color, disability, sex or national origin discriminate against any citizen of the State of New York who is qualified and available to perform the work to which the employment relates (NYS Labor Law, Article 8, Section 220-e(a)).

No contractor, subcontractor, nor any person acting on its behalf, shall in any manner, discriminate against or intimidate any employee on account of race, creed, color, disability, sex, or national origin (NYS Labor Law, Article 8, Section 220-e(b)).

The Human Rights Law also prohibits discrimination in employment because of age, marital status, or religion.

There may be deducted from the amount payable to the contractor under the contract a penalty of \$50.00 for each calendar day during which such person was discriminated against or intimidated in violation of the provision of the contract (NYS Labor Law, Article 8, Section 220-e(c)).

The contract may be cancelled or terminated by the State or municipality. All monies due or to become due thereunder may be forfeited for a second or any subsequent violation of the terms or conditions of the anti-discrimination sections of the contract (NYS Labor Law, Article 8, Section 220-e(d)).

Every employer subject to the New York State Human Rights Law must conspicuously post at its offices, places of employment, or employment training centers notices furnished by the State Division of Human Rights.

Workers' Compensation

In accordance with Section 142 of the State Finance Law, the contractor shall maintain coverage during the life of the contract for the benefit of such employees as required by the provisions of the New York State Workers' Compensation Law.

A contractor who is awarded a public work contract must provide proof of workers' compensation coverage prior to being allowed to begin work.

The insurance policy must be issued by a company authorized to provide workers' compensation coverage in New York State. Proof of coverage must be on form C-105.2 (Certificate of Workers' Compensation Insurance) and must name this agency as a certificate holder.

If New York State coverage is added to an existing out-of-state policy, it can only be added to a policy from a company authorized to write workers' compensation coverage in this state. The coverage must be listed under item 3A of the information page.

The contractor must maintain proof that subcontractors doing work covered under this contract secured and maintained a workers' compensation policy for all employees working in New York State.

Every employer providing worker's compensation insurance and disability benefits must post notices of such coverage in the format prescribed by the Workers' Compensation Board in a conspicuous place on the jobsite.

Unemployment Insurance

Employers liable for contributions under the Unemployment Insurance Law must conspicuously post on the jobsite notices furnished by the New York State Department of Labor.



Kathy Hochul, Governor

Roberta Reardon, Commissioner

Port Ewen Fire District

Ablen Amrod, Senior Project Manager
16 East market Street
Red Hook NY 12571

Schedule Year 2023
Date Requested 07/03/2023
PRC# 2023007724

Location Port Ewen
Project ID# 1G
Project Type Construction of new firehouse building.

Notice of Contract Award

New York State Labor Law, Article 8, Section 220.3a requires that certain information regarding the awarding of public work contracts, be furnished to the Commissioner of Labor. One "Notice of Contract Award" (PW 16, which may be photocopied), **MUST** be completed for **EACH** prime contractor on the above referenced project.

Upon notifying the successful bidder(s) of this contract, enter the required information and mail **OR** fax this form to the office shown at the bottom of this notice, **OR** fill out the electronic version via the NYSDOL website.

Contractor Information

All information must be supplied

Federal Employer Identification Number: _____		
Name: _____		
Address: _____ _____		
City: _____	State: _____	Zip: _____
Amount of Contract: \$ _____	Contract Type:	
Approximate Starting Date: ____/____/____	<input type="checkbox"/> (01) General Construction	
Approximate Completion Date: ____/____/____	<input type="checkbox"/> (02) Heating/Ventilation	
	<input type="checkbox"/> (03) Electrical	
	<input type="checkbox"/> (04) Plumbing	
	<input type="checkbox"/> (05) Other : _____	

Phone: (518) 457-5589 Fax: (518) 485-1870
W. Averell Harriman State Office Campus, Bldg. 12, Room 130, Albany, NY 12240

Social Security Numbers on Certified Payrolls:

The Department of Labor is cognizant of the concerns of the potential for misuse or inadvertent disclosure of social security numbers. Identity theft is a growing problem and we are sympathetic to contractors' concern regarding inclusion of this information on payrolls if another identifier will suffice.

For these reasons, the substitution of the use of the last four digits of the social security number on certified payrolls submitted to contracting agencies on public work projects is now acceptable to the Department of Labor. This change does not affect the Department's ability to request and receive the entire social security number from employers during its public work/ prevailing wage investigations.

Construction Industry Fair Play Act: Required Posting for Labor Law Article 25-B § 861-d

Construction industry employers must post the "Construction Industry Fair Play Act" notice in a prominent and accessible place on the job site. Failure to post the notice can result in penalties of up to \$1,500 for a first offense and up to \$5,000 for a second offense. The posting is included as part of this wage schedule. Additional copies may be obtained from the NYS DOL website, <https://dol.ny.gov/public-work-and-prevailing-wage>

If you have any questions concerning the Fair Play Act, please call the State Labor Department toll-free at 1-866-435-1499 or email us at: dol.misclassified@labor.ny.gov.

Worker Notification: (Labor Law §220, paragraph a of subdivision 3-a)

Effective June 23, 2020

This provision is an addition to the existing wage rate law, Labor Law §220, paragraph a of subdivision 3-a. It requires contractors and subcontractors to provide written notice to all laborers, workers or mechanics of the *prevailing wage and supplement rate* for their particular job classification *on each pay stub**. It also requires contractors and subcontractors to *post a notice* at the beginning of the performance of every public work contract *on each job site* that includes the telephone number and address for the Department of Labor and a statement informing laborers, workers or mechanics of their right to contact the Department of Labor if he/she is not receiving the proper prevailing rate of wages and/or supplements for his/her job classification. The required notification will be provided with each wage schedule, may be downloaded from our website www.labor.ny.gov or be made available upon request by contacting the Bureau of Public Work at 518-457-5589. *In the event the required information will not fit on the pay stub, an accompanying sheet or attachment of the information will suffice.

**To all State Departments, Agency Heads and Public Benefit Corporations
IMPORTANT NOTICE REGARDING PUBLIC WORK ENFORCEMENT FUND**

Budget Policy & Reporting Manual

B-610

Public Work Enforcement Fund

effective date December 7, 2005

1. Purpose and Scope:

This Item describes the Public Work Enforcement Fund (the Fund, PWEF) and its relevance to State agencies and public benefit corporations engaged in construction or reconstruction contracts, maintenance and repair, and announces the recently-enacted increase to the percentage of the dollar value of such contracts that must be deposited into the Fund. This item also describes the roles of the following entities with respect to the Fund:

- New York State Department of Labor (DOL),
- The Office of the State of Comptroller (OSC), and
- State agencies and public benefit corporations.

2. Background and Statutory References:

DOL uses the Fund to enforce the State's Labor Law as it relates to contracts for construction or reconstruction, maintenance and repair, as defined in subdivision two of Section 220 of the Labor Law. State agencies and public benefit corporations participating in such contracts are required to make payments to the Fund.

Chapter 511 of the Laws of 1995 (as amended by Chapter 513 of the Laws of 1997, Chapter 655 of the Laws of 1999, Chapter 376 of the Laws of 2003 and Chapter 407 of the Laws of 2005) established the Fund.

3. Procedures and Agency Responsibilities:

The Fund is supported by transfers and deposits based on the value of contracts for construction and reconstruction, maintenance and repair, as defined in subdivision two of Section 220 of the Labor Law, into which all State agencies and public benefit corporations enter.

Chapter 407 of the Laws of 2005 increased the amount required to be provided to this fund to .10 of one-percent of the total cost of each such contract, to be calculated at the time agencies or public benefit corporations enter into a new contract or if a contract is amended. The provisions of this bill became effective August 2, 2005.

To all State Departments, Agency Heads and Public Benefit Corporations
IMPORTANT NOTICE REGARDING PUBLIC WORK ENFORCEMENT FUND

OSC will report to DOL on all construction-related ("D") contracts approved during the month, including contract amendments, and then DOL will bill agencies the appropriate assessment monthly. An agency may then make a determination if any of the billed contracts are exempt and so note on the bill submitted back to DOL. For any instance where an agency is unsure if a contract is or is not exempt, they can call the Bureau of Public Work at the number noted below for a determination. Payment by check or journal voucher is due to DOL within thirty days from the date of the billing. DOL will verify the amounts and forward them to OSC for processing.

For those contracts which are not approved or administered by the Comptroller, monthly reports and payments for deposit into the Public Work Enforcement Fund must be provided to the Administrative Finance Bureau at the DOL within 30 days of the end of each month or on a payment schedule mutually agreed upon with DOL.

Reports should contain the following information:

- Name and billing address of State agency or public benefit corporation;
- State agency or public benefit corporation contact and phone number;
- Name and address of contractor receiving the award;
- Contract number and effective dates;
- Contract amount and PWEF assessment charge (if contract amount has been amended, reflect increase or decrease to original contract and the adjustment in the PWEF charge); and
- Brief description of the work to be performed under each contract.

Checks and Journal Vouchers, payable to the "New York State Department of Labor" should be sent to:

Department of Labor
Administrative Finance Bureau-PWEF Unit
Building 12, Room 464
State Office Campus
Albany, NY 12240

Any questions regarding billing should be directed to NYSDOL's Administrative Finance Bureau-PWEF Unit at (518) 457-3624 and any questions regarding Public Work Contracts should be directed to the Bureau of Public Work at (518) 457-5589.



Required Notice under Article 25-B of the Labor Law

Attention All Employees, Contractors and Subcontractors: You are Covered by the Construction Industry Fair Play Act

The law says that you are an employee unless:

- You are free from direction and control in performing your job, **and**
- You perform work that is not part of the usual work done by the business that hired you, **and**
- You have an independently established business.

Your employer cannot consider you to be an independent contractor unless all three of these facts apply to your work.

It is against the law for an employer to misclassify employees as independent contractors or pay employees off the books.

Employee Rights: If you are an employee, you are entitled to state and federal worker protections. These include:

- Unemployment Insurance benefits, if you are unemployed through no fault of your own, able to work, and otherwise qualified,
- Workers' compensation benefits for on-the-job injuries,
- Payment for wages earned, minimum wage, and overtime (under certain conditions),
- Prevailing wages on public work projects,
- The provisions of the National Labor Relations Act, and
- A safe work environment.

It is a violation of this law for employers to retaliate against anyone who asserts their rights under the law. Retaliation subjects an employer to civil penalties, a private lawsuit or both.

Independent Contractors: If you are an independent contractor, **you must pay all taxes and Unemployment Insurance contributions required by New York State and Federal Law.**

Penalties for paying workers off the books or improperly treating employees as independent contractors:

- **Civil Penalty**
 - First offense: Up to \$2,500 per employee
 - Subsequent offense(s): Up to \$5,000 per employee
- **Criminal Penalty**
 - First offense: Misdemeanor - up to 30 days in jail, up to a \$25,000 fine and debarment from performing public work for up to one year.
 - Subsequent offense(s): Misdemeanor - up to 60 days in jail or up to a \$50,000 fine and debarment from performing public work for up to 5 years.

If you have questions about your employment status or believe that your employer may have violated your rights and you want to file a complaint, call the Department of Labor at (866) 435-1499 or send an email to dol.misclassified@labor.ny.gov. All complaints of fraud and violations are taken seriously. You can remain anonymous.

Employer Name:

IA 999 (09/16)

Attention Employees

THIS IS A: **PUBLIC WORK PROJECT**

If you are employed on this project as a **worker, laborer, or mechanic** you are entitled to receive the **prevailing wage and supplements rate** for the classification at which you are working.

Chapter 629 of
the Labor Laws
of 2007:

These wages are set by law and must be posted at the work site. They can also be found at:

<https://dol.ny.gov/public-work-and-prevailing-wage>

If you feel that you have not received proper wages or benefits,
please call our nearest office.*

Albany	(518) 457-2744	Patchogue	(631) 687-4882
Binghamton	(607) 721-8005	Rochester	(585) 258-4505
Buffalo	(716) 847-7159	Syracuse	(315) 428-4056
Garden City	(516) 228-3915	Utica	(315) 793-2314
New York City	(212) 932-2419	White Plains	(914) 997-9507
Newburgh	(845) 568-5156		

* For New York City government agency construction projects, please
contact the Office of the NYC Comptroller at (212) 669-4443, or
www.comptroller.nyc.gov – click on Bureau of Labor Law.

Contractor Name: _____

Project Location: _____

Requirements for OSHA 10 Compliance

Article 8 §220-h requires that when the advertised specifications, for every contract for public work, is \$250,000.00 or more the contract must contain a provision requiring that every worker employed in the performance of a public work contract shall be certified as having completed an OSHA 10 safety training course. The clear intent of this provision is to require that all employees of public work contractors, required to be paid prevailing rates, receive such training "prior to the performing any work on the project."

The Bureau will enforce the statute as follows:

All contractors and sub contractors must attach a copy of proof of completion of the OSHA 10 course to the first certified payroll submitted to the contracting agency and on each succeeding payroll where any new or additional employee is first listed.

Proof of completion may include but is not limited to:

- Copies of bona fide course completion card (*Note: Completion cards do not have an expiration date.*)
- Training roster, attendance record or other documentation from the certified trainer pending the issuance of the card.
- Other valid proof

**A certification by the employer attesting that all employees have completed such a course is not sufficient proof that the course has been completed.

Any questions regarding this statute may be directed to the New York State Department of Labor, Bureau of Public Work at 518-457-5589.

WICKS

Public work projects are subject to the Wicks Law requiring separate specifications and bidding for the plumbing, heating and electrical work, when the total project's threshold is \$3 million in Bronx, Kings, New York, Queens and, Richmond counties; \$1.5 million in Nassau, Suffolk and Westchester counties; and \$500,000 in all other counties.

For projects below the monetary threshold, bidders must submit a sealed list naming each subcontractor for the plumbing, HVAC and electrical and the amount to be paid to each. The list may not be changed unless the public owner finds a legitimate construction need, including a change in specifications or costs or the use of a Project Labor Agreement (PLA), and must be open to public inspection.

Allows the state and local agencies and authorities to waive the Wicks Law and use a PLA if it will provide the best work at the lowest possible price. If a PLA is used, all contractors shall participate in apprentice training programs in the trades of work it employs that have been approved by the Department of Labor (DOL) for not less than three years. They shall also have at least one graduate in the last three years and use affirmative efforts to retain minority apprentices. PLA's would be exempt from Wicks, but deemed to be public work subject to prevailing wage enforcement.

The Commissioner of Labor shall have the power to enforce separate specification requirements on projects, and may issue stop-bid orders against public owners for non-compliance.

Other new monetary thresholds, and similar sealed bidding for non-Wicks projects, would apply to certain public authorities including municipal housing authorities, NYC Construction Fund, Yonkers Educational Construction Fund, NYC Municipal Water Finance Authority, Buffalo Municipal Water Finance Authority, Westchester County Health Care Association, Nassau County Health Care Corp., Clifton-Fine Health Care Corp., Erie County Medical Center Corp., NYC Solid Waste Management Facilities, and the Dormitory Authority.

Contractors must pay subcontractors within a 7 days period.

(07.19)

Introduction to the Prevailing Rate Schedule

Information About Prevailing Rate Schedule

This information is provided to assist you in the interpretation of particular requirements for each classification of worker contained in the attached Schedule of Prevailing Rates.

Classification

It is the duty of the Commissioner of Labor to make the proper classification of workers taking into account whether the work is heavy and highway, building, sewer and water, tunnel work, or residential, and to make a determination of wages and supplements to be paid or provided. It is the responsibility of the public work contractor to use the proper rate. If there is a question on the proper classification to be used, please call the district office located nearest the project. District office locations and phone numbers are listed below.

Prevailing Wage Schedules are issued separately for "General Construction Projects" and "Residential Construction Projects" on a county-by-county basis.

General Construction Rates apply to projects such as: Buildings, Heavy & Highway, and Tunnel and Water & Sewer rates.

Residential Construction Rates generally apply to construction, reconstruction, repair, alteration, or demolition of one family, two family, row housing, or rental type units intended for residential use.

Some rates listed in the Residential Construction Rate Schedule have a very limited applicability listed along with the rate. Rates for occupations or locations not shown on the residential schedule must be obtained from the General Construction Rate Schedule. Please contact the local Bureau of Public Work office before using Residential Rate Schedules, to ensure that the project meets the required criteria.

Payrolls and Payroll Records

Contractors and subcontractors are required to establish, maintain, and preserve for not less than six (6) years, contemporaneous, true, and accurate payroll records.

Every contractor and subcontractor shall submit to the Department of Jurisdiction (Contracting Agency), within thirty (30) days after issuance of its first payroll and every thirty (30) days thereafter, a transcript of the original payrolls, subscribed and affirmed as true under penalty of perjury.

Paid Holidays

Paid Holidays are days for which an eligible employee receives a regular day's pay, but is not required to perform work. If an employee works on a day listed as a paid holiday, this remuneration is in addition to payment of the required prevailing rate for the work actually performed.

Overtime

At a minimum, all work performed on a public work project in excess of eight hours in any one day or more than five days in any workweek is overtime. However, the specific overtime requirements for each trade or occupation on a public work project may differ. Specific overtime requirements for each trade or occupation are contained in the prevailing rate schedules.

Overtime holiday pay is the premium pay that is required for work performed on specified holidays. It is only required where the employee actually performs work on such holidays.

The applicable holidays are listed under HOLIDAYS: OVERTIME. The required rate of pay for these covered holidays can be found in the OVERTIME PAY section listings for each classification.

Supplemental Benefits

Particular attention should be given to the supplemental benefit requirements. Although in most cases the payment or provision of supplements is straight time for all hours worked, some classifications require the payment or provision of supplements, or a portion of the supplements, to be paid or provided at a premium rate for premium hours worked. Supplements may also be required to be paid or provided on paid holidays, regardless of whether the day is worked. The Overtime Codes and Notes listed on the particular wage classification will indicate these conditions as required.

Effective Dates

When you review the schedule for a particular occupation, your attention should be directed to the dates above the column of rates. These are the dates for which a given set of rates is effective. The rate listed is valid until the next effective rate change or until the new annual determination which takes effect on July 1 of each year. All contractors and subcontractors are required to pay the current prevailing rates of wages and supplements. If you have any questions please contact the Bureau of Public Work or visit the New York State Department of Labor website (www.labor.ny.gov) for current wage rate information.

Apprentice Training Ratios

The following are the allowable ratios of registered Apprentices to Journey-workers.

For example, the ratio 1:1,1:3 indicates the allowable initial ratio is one Apprentice to one Journeyworker. The Journeyworker must be in place on the project before an Apprentice is allowed. Then three additional Journeyworkers are needed before a second Apprentice is allowed. The last ratio repeats indefinitely. Therefore, three more Journeyworkers must be present before a third Apprentice can be hired, and so on.

Please call Apprentice Training Central Office at (518) 457-6820 if you have any questions.

Title (Trade)	Ratio
Boilermaker (Construction)	1:1,1:4
Boilermaker (Shop)	1:1,1:3
Carpenter (Bldg.,H&H, Pile Driver/Dockbuilder)	1:1,1:4
Carpenter (Residential)	1:1,1:3
Electrical (Outside) Lineman	1:1,1:2
Electrician (Inside)	1:1,1:3
Elevator/Escalator Construction & Modernizer	1:1,1:2
Glazier	1:1,1:3
Insulation & Asbestos Worker	1:1,1:3
Iron Worker	1:1,1:4
Laborer	1:1,1:3
Mason	1:1,1:4
Millwright	1:1,1:4
Op Engineer	1:1,1:5
Painter	1:1,1:3
Plumber & Steamfitter	1:1,1:3
Roofer	1:1,1:2
Sheet Metal Worker	1:1,1:3
Sprinkler Fitter	1:1,1:2

If you have any questions concerning the attached schedule or would like additional information, please contact the nearest BUREAU of PUBLIC WORK District Office or write to:

New York State Department of Labor
Bureau of Public Work
State Office Campus, Bldg. 12
Albany, NY 12240

District Office Locations:	Telephone #	FAX #
Bureau of Public Work - Albany	518-457-2744	518-485-0240
Bureau of Public Work - Binghamton	607-721-8005	607-721-8004
Bureau of Public Work - Buffalo	716-847-7159	716-847-7650
Bureau of Public Work - Garden City	516-228-3915	516-794-3518
Bureau of Public Work - Newburgh	845-568-5287	845-568-5332
Bureau of Public Work - New York City	212-932-2419	212-775-3579
Bureau of Public Work - Patchogue	631-687-4882	631-687-4902
Bureau of Public Work - Rochester	585-258-4505	585-258-4708
Bureau of Public Work - Syracuse	315-428-4056	315-428-4671
Bureau of Public Work - Utica	315-793-2314	315-793-2514
Bureau of Public Work - White Plains	914-997-9507	914-997-9523
Bureau of Public Work - Central Office	518-457-5589	518-485-1870

Ulster County General Construction

Boilermaker

07/01/2023

JOB DESCRIPTION Boilermaker

DISTRICT 4

ENTIRE COUNTIES

Bronx, Dutchess, Kings, Nassau, New York, Orange, Putnam, Queens, Richmond, Rockland, Suffolk, Sullivan, Ulster, Westchester

WAGES

Per Hour:	07/01/2023	01/01/2024
Boilermaker	\$ 65.88	\$ 67.38
Repairs & Renovations	65.88	67.38

Repairs & Renovation: Includes Repairing, Renovating replacement of parts to an existing unit(s).

SUPPLEMENTAL BENEFITS

Per Hour:

Boilermaker	33.5% of hourly	33.5% of Hourly
Repair \$ Renovations	Wage Paid	Wage Paid
	+ \$ 26.49	+ \$26.85

NOTE: "Hourly Wage Paid" shall include any and all premium(s) pay.

Repairs & Renovation Includes replacement of parts and repairs & renovation of existing unit.

OVERTIME PAY

See (*B, O, **U) on OVERTIME PAGE

Note:* Includes 9th & 10th hours, double for 11th or more.

** Labor Day ONLY, if worked.

Repairs & Renovation see (B,E,Q) on OT Page

HOLIDAY

Paid: See (1) on HOLIDAY PAGE
Overtime: See (5, 6, 11, 12, 15, 25, 26, 29) on HOLIDAY PAGE

REGISTERED APPRENTICES

Wage per hour:

(1/2) Year Terms at the following percentage of Boilermaker's Wage

1st	2nd	3rd	4th	5th	6th	7th
65%	70%	75%	80%	85%	90%	95%

Supplemental Benefits Per Hour:

Apprentice(s)	33.5% of Hourly Wage Paid Plus Amount Below	33.5% of Hourly Wage Paid Plus Amount Below
1st Term	\$ 20.12	\$ 20.36
2nd Term	21.03	21.28
3rd Term	21.95	22.22
4th Term	22.83	23.12
5th Term	23.76	24.07
6th Term	24.67	25.00
7th Term	25.58	25.93

NOTE: "Hourly Wage Paid" shall include any and all premium(s)

4-5

Carpenter - Building / Heavy&Highway

07/01/2023

JOB DESCRIPTION Carpenter - Building / Heavy&Highway

DISTRICT 2

ENTIRE COUNTIES

Albany, Allegany, Broome, Cattaraugus, Cayuga, Chautauqua, Chemung, Chenango, Clinton, Columbia, Cortland, Delaware, Erie, Essex, Franklin, Fulton, Genesee, Greene, Hamilton, Herkimer, Jefferson, Lewis, Livingston, Madison, Monroe, Montgomery, Niagara, Oneida, Onondaga, Ontario, Orleans, Oswego, Otsego, Rensselaer, Saratoga, Schenectady, Schoharie, Schuyler, Seneca, St. Lawrence, Steuben, Sullivan, Tioga, Tompkins, Ulster, Warren, Washington, Wayne, Wyoming, Yates

PARTIAL COUNTIES

Orange: The area lying on Northern side of Orange County demarcated by a line drawn from the Bear Mountain Bridge continuing west to the Bear Mountain Circle, continue North on 9W to the town of Cornwall where County Road 107 (also known as Quaker Rd) crosses under 9W, then east on County Road 107 to Route 32, then north on Route 32 to Orrs Mills Rd, then west on Orrs Mills Rd to Route 94, continue west and south on Route 94 to the Town of Chester, to the intersection of Kings Highway, continue south on Kings Highway to Bellvale Rd, west on Bellvale Rd to Bellvale Lakes Rd, then south on Bellvale Lakes Rd to Kain Rd, southeast on Kain Rd to Route 17A, then north and southeast along Route 17A to Route 210, then follow Route 210 to NJ Border.

WAGES

Wages per hour:	07/01/2023	07/01/2024 Additional
Carpenter - ONLY for Artificial Turf/Synthetic Sport Surface	\$ 34.48	\$ 2.25*

*To be allocated at a later date

Note - Does not include the operation of equipment. Please see Operating Engineers rates.

SUPPLEMENTAL BENEFITS

Per hour:

Journeyman	\$ 26.30
------------	----------

OVERTIME PAY

See (B, E, Q, X) on OVERTIME PAGE

HOLIDAY

Paid: See (5) on HOLIDAY PAGE
Overtime: See (5, 6, 16) on HOLIDAY PAGE

Notes:

When a holiday falls upon a Saturday, it shall be observed on the preceding Friday. When a holiday falls upon a Sunday, it shall be observed on the following Monday.

An employee taking an unexcused day off the regularly scheduled day before or after a paid Holiday shall not receive Holiday pay.

REGISTERED APPRENTICES

Wages per hour (1300 hour terms at the following percentage of Journeyman's wage):

1st	2nd	3rd	4th
65%	70%	75%	80%

Supplemental Benefits per hour:

1st term	\$ 17.56
2nd term	18.04
3rd term	20.06
4th term	20.54

2-42AtSS

Carpenter - Building / Heavy&Highway

07/01/2023

JOB DESCRIPTION Carpenter - Building / Heavy&Highway

DISTRICT 11

ENTIRE COUNTIES

Columbia, Dutchess, Orange, Sullivan, Ulster

WAGES

WAGES (per hour)

Applies to Carpenter (Building/Heavy & Highway/Tunnel), Dockbuilder, Piledriver, Dive Tender, and Diver (Dry):

	07/01/2023	07/01/2024 Additional	07/01/2025 Additional	07/01/2026 Additional
Base Wage	\$ 35.81 + 4.88*	\$ 2.16**	\$ 2.23**	\$ 2.30**

Applies to Diver (Wet):

Base Wage	\$ 50.00 + 4.88*
-----------	---------------------

*For all hours paid straight or premium.

**To be allocated at a later date.

SHIFT DIFFERENTIAL: When mandated by a Government Agency irregular or off shift can be worked. The Carpenter shall receive an additional fifteen percent (15%) of the base wage.

SUPPLEMENTAL BENEFITS

Per hour:

Journeyworker \$ 31.30

OVERTIME PAY

See (B, E, Q) on OVERTIME PAGE

HOLIDAY

BUILDING:

Paid: See (1) on HOLIDAY PAGE.

Overtime: See (5, 6, 16, 25) on HOLIDAY PAGE.

- Holidays that fall on Sunday will be observed Monday.

HEAVY&HIGHWAY/TUNNEL:

Paid: See (5, 6, 25) on HOLIDAY PAGE

Overtime: See (5, 6) on HOLIDAY PAGE

- Holidays that fall on Sunday will be observed Monday

- Must be employed during the five (5) work days immediately preceding a holiday or during the five (5) work days following the paid holiday to receive holiday pay

- If Employee is entitled to a paid holiday, the Employee is paid the Holiday wage and supplemental benefits whether they work or not. If Employee works the Holiday, the Employee will receive holiday pay (including supplemental benefits), plus the applicable premium wage for working the Holiday. If Employee works in excess of 8 hours on Holiday, then benefits will be paid for any hours in excess of 8 hours.

REGISTERED APPRENTICES

1 Year terms at the following wage rates.

1st	2nd	3rd	4th	5th
\$ 17.91	\$ 21.49	\$ 23.28	\$ 25.07	\$ 28.65
+2.58*	+2.58*	+2.58*	+2.58*	+2.58*

*For all hours paid straight or premium

SUPPLEMENTAL BENEFITS per hour:

All Terms \$ 16.32

11-279.2B/H&H

Carpenter - Floor Coverer

07/01/2023

JOB DESCRIPTION Carpenter - Floor Coverer

DISTRICT 11

ENTIRE COUNTIES

Columbia, Sullivan, Ulster

PARTIAL COUNTIES

Orange: The area lying on Northern side of Orange County demarcated by a line drawn from the Bear Mountain Bridge continuing west to the Bear Mountain Circle, continue North on 9W to the town of Cornwall where County Road 107 (also known as Quaker Rd) crosses under 9W, then east on County Road 107 to Route 32, then north on Route 32 to Orrs Mills Rd, then west on Orrs Mills Rd to Route 94, continue west and south on Route 94 to the Town of Chester, to the intersection of Kings Highway, continue south on Kings Highway to Bellvale Rd, west on Bellvale Rd to Bellvale Lakes Rd, then south on Bellvale Lakes Rd to Kain Rd, southeast on Kain Rd to Route 17A, then north and southeast along Route 17A to Route 210, then follow Route 210 to NJ Border.

WAGES

WAGES:(per hour)

	07/01/2023	07/01/2024	07/01/2025
		Additional	Additional
Carpet/Resilient Floor Coverer	\$ 35.81	\$ 2.16**	\$ 2.23**
	+4.88*		

* For all hours paid straight or premium

** To be allocated at a later date.

SHIFT DIFFERENTIAL: When mandated by a Government Agency irregular or off shift can be worked. The Carpenter shall receive an additional fifteen (15) percent of wage plus applicable benefits.

SUPPLEMENTAL BENEFITS

Per hour:

Journey worker \$ 31.30

OVERTIME PAY

See (B, E, Q) on OVERTIME PAGE

HOLIDAY

BUILDING:

Paid: See (1) on HOLIDAY PAGE.
Overtime: See (5, 6, 16, 25) on HOLIDAY PAGE.
- Holidays that fall on Sunday will be observed Monday.

HEAVY&HIGHWAY/TUNNEL:

Paid: See (5, 6, 25) on HOLIDAY PAGE
Overtime: See (5, 6) on HOLIDAY PAGE

- Holidays that fall on Sunday will be observed Monday
- Must be employed during the five (5) work days immediately preceding a holiday or during the five (5) work days following the paid holiday to receive holiday pay
- If Employee is entitled to a paid holiday, the Employee is paid the Holiday wage and supplemental benefits whether they work or not. If Employee works the Holiday, the Employee will receive holiday pay (including supplemental benefits), plus the applicable premium wage for working the Holiday. If Employee works in excess of 8 hours on Holiday, then benefits will be paid for any hours in excess of 8 hours.

REGISTERED APPRENTICES

1 Year terms at the following wage rates.

1st	2nd	3rd	4th	5th
\$ 17.91	\$ 21.49	\$ 23.28	\$ 25.07	\$ 28.65
+2.58*	+2.58*	+2.58*	+2.58*	+2.58*

*For all hours paid straight or premium

SUPPLEMENTAL BENEFITS per hour:

All terms \$ 16.32

11-279.2Floor

Electrician

07/01/2023

JOB DESCRIPTION Electrician

DISTRICT 11

ENTIRE COUNTIES

Sullivan, Ulster

PARTIAL COUNTIES

Delaware: Only in the Townships of Andes, Harpersfield, Kortwright, Stamford, Bovina, Roxbury, Middletown and those portions of Colchester and Hancock south of the East Branch of the Delaware River.

Dutchess: All of the county except for the towns of Fishkill, East Fishkill, and Beacon.

Greene: That portion of the county south of a line following the south limits of the city of Catskill in a Westerly direction from the Hudson River to Highway 23A along 23A to the road following the Little Westkill and continuing along this road to Delaware County.

WAGES

---IMPORTANT NOTE: Applies to all electrical wiring of single or multiple family dwellings and apartments up to and including two (2) stories that do not exceed four (4) unit apartments.

Per hour:

Electrician Wireman/ Technician Electrical/Technician Projects under \$ 250,000.00	07/01/2023 \$ 45.50 + 9.00*	04/01/2024 \$ 46.50 + 9.50*
over \$ 250,000.00	\$ 49.50 + 9.00*	\$ 50.50 + 9.50*

SHIFT DIFFERENTIAL: On Public Work in New York State when shift work is mandated either in the job specifications or by the contracting agency, the following rates apply:

Shift worked between 4:30pm & 12:30am

Electrical/Technician Projects

under \$ 250,000.00	\$ 53.39 + 9.00*	\$ 54.56 + 9.50*
over \$ 250,000.00	\$ 58.08 + 9.00*	\$ 59.30 + 9.50*

Shift worked between 12:30am & 8:30am

Electrical/Technician Projects

under \$ 250,000.00	\$ 59.81 + 9.00*	\$ 61.12 + 9.50*
over \$ 250,000.00	\$ 65.06 + 9.00*	\$ 66.35 + 9.50*

*For all hours paid straight or premium, not to be included in 3% calculation for supplemental benefits.

NOTE ADDITIONAL AMOUNTS PAID FOR THE FOLLOWING WORK LISTED BELOW (subject to overtime premiums):

- On jobs where employees are required to work from boatswain chairs, swinging scaffolds, etc., forty (40) feet or more above the ground, or under compressed air, using Scottair packs, or gas masks, they shall receive an additional \$2.00 per hour above the regular straight time rate.
- Journeyman Wireman working in Shafts, Tunnels or on Barges: \$5.00 above the Journeyman Wireman rate of pay
- Journeyman Wireman when performing welding or cable splicing: \$3.00 above the Journeyman Wireman rate of pay
- Journeyman Wireman required to have a NYS Asbestos Certificate: \$3.00 above the Journeyman Wireman rate of pay
- Journeyman Wireman required to have a CDL: \$3.00 above the Journeyman Wireman rate of pay.

SUPPLEMENTAL BENEFITS

Per hour:	07/01/2023	04/01/2024
Journeyman	\$ 28.68 plus 3% of straight or premium wage	\$ 29.68 plus 3% of straight or premium wage

OVERTIME PAY

See (B, E, Q) on OVERTIME PAGE

HOLIDAY

Paid: See (1) on HOLIDAY PAGE
Overtime: See (5, 6, 13, 15, 16, 25) on HOLIDAY PAGE

When the holiday falls on a Saturday it is observed the Friday before. When the holiday falls on a Sunday it is observed on the Monday after.

REGISTERED APPRENTICES

WAGES:

(1)year terms at the following rates

07/01/2023	1st	2nd	3rd	4th	5th	6th
1st Shift	\$ 14.25	\$ 19.00	\$ 23.75	\$ 28.50	\$ 33.25	\$ 35.63
	+1.00*	+1.00*	+1.50*	+2.00*	+2.50*	+2.50*
2nd Shift	16.72	22.29	27.86	33.43	39.00	41.79
	+1.00*	+1.00*	+1.50*	+2.00*	+2.50*	+2.50*
3rd Shift	18.72	24.97	31.21	37.45	43.69	46.82
	+1.00*	+1.00*	+1.50*	+2.00*	+2.50*	+2.50*
09/01/2023	1st	2nd	3rd	4th	5th	6th
1st Shift	\$ 15.68	\$ 19.00	\$ 23.75	\$ 28.50	\$ 33.25	\$ 35.63
	+1.00*	+1.00*	+1.50*	+2.00*	+2.50*	+2.50*
2nd Shift	18.39	22.29	27.86	33.43	39.00	41.79
	+1.00*	+1.00*	+1.50*	+2.00*	+2.50*	+2.50*
3rd Shift	20.60	24.97	31.21	47.45	43.69	46.82
	+1.00*	+1.00*	+1.50*	+2.00*	+2.50*	+2.50*
04/01/2024	1st	2nd	3rd	4th	5th	6th
1st Shift	\$ 16.01	\$ 19.40	\$ 24.25	\$ 29.10	\$ 33.95	\$ 36.38
	+1.00*	+1.00*	+1.50*	+2.00*	+2.50*	+2.50*
2nd Shift	18.78	22.76	28.45	34.13	39.82	42.67
	+1.00*	+1.00*	+1.50*	+2.00*	+2.50*	+2.50*
3rd Shift	21.04	25.49	31.86	38.24	44.61	47.80
	+1.00*	+1.00*	+1.50*	+2.00*	+2.50*	+2.50*
09/01/2024	1st	2nd	3rd	4th	5th	6th
1st Shift	\$ 16.01	\$ 19.40	\$ 24.25	\$ 29.10	\$ 33.95	\$ 36.38
	+1.00*	+1.00*	+1.00*	+2.00*	+2.50*	+2.50*
2nd Shift	18.78	22.76	28.45	34.13	39.82	42.67
	+1.00*	+1.00*	+1.00*	+2.00*	+2.50*	+2.50*
3rd Shift	21.04	25.49	31.86	38.24	44.61	47.80
	+1.00*	+1.00*	+1.00*	+2.00*	+2.50*	+2.50*
04/01/2025	1st	2nd	3rd	4th	5th	6th
1st Shift	\$ 16.34	\$ 19.80	\$ 24.75	\$ 29.70	\$ 34.65	\$ 37.13
	+1.00*	+1.00*	+1.00*	+2.00*	+2.50*	+2.50*
2nd Shift	19.17	23.23	29.03	34.84	40.64	43.55
	+1.00*	+1.00*	+1.00*	+2.00*	+2.50*	+2.50*
3rd Shift	21.47	26.02	32.52	39.03	45.53	48.79
	+1.00*	+1.00*	+1.00*	+2.00*	+2.50*	+2.50*

*For all hours paid straight or premium, not to be included in 3% calculation for supplemental benefits.

SUPPLEMENTAL BENEFITS per hour:

07/01/2023

1st term	\$ 16.28 plus 3% of straight or premium wage
2nd term	\$ 16.28 plus 3% of straight or premium wage
3rd term	\$ 18.28 plus 3% of straight or premium wage
4th term	\$ 18.78 plus 3% of straight or premium wage
5th term	\$ 20.28 plus 3% of straight or premium wage
6th term	\$ 20.28 plus 3% of straight or premium wage

09/01/2024

1st term	\$ 16.28 plus 3% of straight or premium wage
2nd term	\$ 17.78 plus 3% of straight or premium wage
3rd term	\$ 18.78 plus 3% of straight or premium wage
4th term	\$ 19.78 plus 3% of straight or premium wage
5th term	\$ 21.28 plus 3% of straight or premium wage
6th term	\$ 21.28 plus 3% of straight or premium wage

11-363/2

Elevator Constructor

07/01/2023

JOB DESCRIPTION Elevator Constructor

DISTRICT 1

ENTIRE COUNTIES

Columbia, Dutchess, Greene, Orange, Putnam, Sullivan, Ulster

PARTIAL COUNTIES

Delaware: Towns of Andes, Bovina, Colchester, Davenport, Delhi, Harpersfield, Hemdon, Kortright, Meredith, Middletown, Roxbury, Hancock & Stamford

Rockland: Only the Township of Stony Point.

Westchester: Only the Townships of Bedford, Lewisboro, Cortland, Mt. Kisco, North Salem, Pound Ridge, Somers and Yorktown.

WAGES

Per Hour	07/01/2023	01/01/2024
Mechanic	\$ 67.35	\$ 70.15
Helper	70% of Mechanic Wage Rate	70% of Mechanic Wage Rate

NOTE - The "Employer Registration" (30.1) use of a '4 Day/10 Hour Work schedules' will no longer be accepted or processed. All registered projects prior to June 30, 2023 will expire within the granted time frame.

For Pre-Registered Projects Four (4), Ten (10) hour days may be worked at straight time during a week, Monday thru Thursday. Friday may be used as a make-up day. Tuesday thru Friday may be worked with no make-up day. For further clarification contact your local Bureau Office.

SUPPLEMENTAL BENEFITS

Per hour	07/01/2023	01/01/2024
Journeyman/Helper	\$ 37.335*	\$ 37.885*

(*)Plus 6% of regular hourly if less than 5 years of service. Plus 8% of regular hourly rate if more than 5 years of service.

OVERTIME PAY

See (D, O) on OVERTIME PAGE

HOLIDAY

Paid: See (5, 6, 15, 16) on HOLIDAY PAGE

Overtime: See (5, 6, 15, 16) on HOLIDAY PAGE

Note: When a paid holiday falls on Saturday, it shall be observed on Friday. When a paid holiday falls on Sunday, it shall be observed on Monday.

REGISTERED APPRENTICES

Wages per hour:

0-6 mo*	6-12 mo	2nd yr	3rd yr	4th yr
50 %	55 %	65 %	70 %	80 %

(*)Plus 6% of the hourly rate, no additional supplemental benefits.

Supplemental Benefits per hour worked:

Same as Journeyperson/Helper

1-138

Glazier	07/01/2023
----------------	-------------------

JOB DESCRIPTION Glazier

DISTRICT 8

ENTIRE COUNTIES

Bronx, Dutchess, Kings, Nassau, New York, Orange, Putnam, Queens, Richmond, Rockland, Suffolk, Sullivan, Ulster, Westchester

WAGES

Per hour: 7/01/2023

Glazier & Glass Tinting \$ 61.64

*Scaffolding 65.64

Window Film

**Repair & Maintenance 30.76

*Scaffolding includes swing scaffold, mechanical equipment, scissor jacks, man lifts, booms & buckets 30' or more, but not pipe scaffolding.

**Repair & Maintenance- All repair & maintenance work on a particular building whenever performed, where the total cumulative Repair & Maintenance contract value is under \$184,000.

SUPPLEMENTAL BENEFITS

Per hour: 7/01/2023

Glazier & Glass Tinting \$ 40.20

Window Film

Repair & Maintenance 23.19

OVERTIME PAY

See (B, E, Q, V) on OVERTIME PAGE

For 'Repair & Maintenance' see (B, B2, I, S) on overtime page.

HOLIDAY

Paid: See (1) on HOLIDAY PAGE

Overtime: See (4, 6, 16, 25) on HOLIDAY PAGE

For 'Repair & Maintenance'

Paid: See(5, 6, 16, 25)

Overtime: See(5, 6, 16, 25)

REGISTERED APPRENTICES

Wage per hour:

(1) year terms at the following wage rates:

7/01/2023

1st term \$ 21.93

2nd term 30.05

3rd term 39.95

4th term 48.97

Supplemental Benefits:

(Per hour)

1st term \$ 18.25

2nd term 25.97

3rd term 31.27

4th term 34.32

8-1087 (DC9 NYC)

Insulator - Heat & Frost	07/01/2023
-------------------------------------	-------------------

JOB DESCRIPTION Insulator - Heat & Frost

DISTRICT 1

ENTIRE COUNTIES

Albany, Columbia, Delaware, Essex, Fulton, Greene, Hamilton, Montgomery, Rensselaer, Saratoga, Schenectady, Schoharie, Sullivan, Ulster, Warren, Washington

WAGES

Wages per hour	07/01/2023	05/01/2024 Additional
Asbestos Worker*	\$ 39.68	+ \$2.00**
Insulator*	39.68	
Firestopping Worker*	33.73	

(*) On Mechanical Systems only.

(**) To be allocated at later date.

On government mandated shift work additional 12% of wage for all shifts starting after 3:30 P.M.

SUPPLEMENTAL BENEFITS

Per hour

Journey person	\$ 25.64
----------------	----------

OVERTIME PAY

See (*B1, **Q) on OVERTIME PAGE

*B1=Double time begins after 10 hours on Saturday

**Q=Triple time on Labor Day if worked.

HOLIDAY

Paid: See (1) on HOLIDAY PAGE

Overtime: See (5, 6) on HOLIDAY PAGE

When a holiday falls on Sunday the following Monday shall be observed as the holiday.

REGISTERED APPRENTICES

Wages per hour

one year terms at the following percentage of Journey person's wage.

1st	2nd	3rd	4th
60 %	70 %	80 %	90 %

Supplemental Benefits per hour worked:

Apprentices	\$ 25.64
-------------	----------

1-40

Ironworker

07/01/2023

JOB DESCRIPTION Ironworker

DISTRICT 11

ENTIRE COUNTIES

Dutchess, Orange, Putnam, Rockland, Sullivan, Ulster

WAGES

Per hour:

	07/01/2023	07/01/2024 Additional	07/01/2025 Additional	07/01/2026 Additional
Structural	\$ 52.63	\$ 2.00*	\$ 2.00*	\$2.00*
Reinforcing*	52.63	2.00*	2.00*	2.00*
Ornamental	52.63	2.00*	2.00*	2.00*
Chain Link Fence	52.63	2.00*	2.00*	2.00*

* To be allocated at a later date.

NOTE: For Reinforcing classification ONLY, Ironworker 4-46Reinf rates apply in Rockland County's southern section (south of Convent Road and east of Blue Hills Road).

On Government Mandated Irregular Work Days or Shift Work, the following wage will be paid:

1st Shift	\$ 52.63
2nd Shift	67.34
3rd Shift	72.24

**Note- Any shift that works past 12:00 midnight shall receive the 3rd shift differential.

SUPPLEMENTAL BENEFITS

Per hour:

Journeyman	\$ 43.47
------------	----------

OVERTIME PAY

See (B1, Q, V) on OVERTIME PAGE

HOLIDAY

Paid: See (1) on HOLIDAY PAGE
Overtime: See (5, 6, 16) on HOLIDAY PAGE

If a holiday falls on Saturday, it will be observed Friday. If a holiday falls on Sunday, it will be observed Monday.

REGISTERED APPRENTICES

Wages:

(1) year terms at the following wage:

	1st yr	2nd yr	3rd yr	4th yr
1st Shift	\$ 26.32	\$ 31.58	\$ 36.85	\$ 42.10
2nd Shift	36.16	42.40	48.64	54.86
3rd Shift	39.45	46.00	52.57	59.12

Supplemental Benefits per hour:

1st year	\$ 37.35
2nd year	38.57
3rd year	39.80
4th year	41.02

11-417

Laborer - Building

07/01/2023

JOB DESCRIPTION Laborer - Building

DISTRICT 11

ENTIRE COUNTIES

Orange, Sullivan, Ulster

PARTIAL COUNTIES

Delaware: Only the Townships of Andes, Bovina, Davenport, Delhi, Franklin, Hamden, Harpersfield, Kortright, Meredith, Middletown, Roxbury, and Stamford.

Greene: Only the Township of Catskill.

WAGES

Class 1: Custodial and janitorial work, general cleanup, and flag person.

Class 2: Concrete laborer, mason tending, hod carrier, signal person, pressure blasting and washing, chainsaw, demo saw, jackhammers, general labor.

Class 3: Jumping jack, air track drills, grading, explosive handler and blaster, grade checker. When OSHA requires negative pressure respirator.

Class 4: Environmental work including but not limited to asbestos abatement, toxic and hazardous abatement, lead abatement work, mold remediation and biohazards.

WAGES: (per hour)	07/01/2023	06/01/2024	06/01/2025 Additional	06/01/2026 Additional
Class 1	\$ 41.65	\$ 43.15	\$ 2.69*	\$ 2.79*
Class 2	42.40	43.95	2.72*	2.82*
Class 3	44.30	45.90	2.79*	2.89*
Class 4	47.30	49.00	2.90*	3.00*

*To be allocated at a later date.

These rates will cover all work within five feet of the building foundation line.

Shift Differential: On all Governmental mandated irregular or off shift work, an additional 25% of wage is required. The 25% shift differential will be paid on public works contract for shifts or irregular workdays outside the normal working hours for 2nd and 3rd shifts or irregular work day or when mandated or required by state, federal, county, local or other governmental agency contracts.

SUPPLEMENTAL BENEFITS

Per hour:

Journeyman	\$ 32.40	\$ 33.50
Shift	39.46	40.84

OVERTIME PAY

See (B, *E, E5, **Q) on OVERTIME PAGE

*For first 8 hours on Saturday

**When an employee is required to work on a holiday which falls on a Sunday the employee shall be paid three (3) times the hourly rate and one (1) hour benefits for every hour worked. When an employee is required to work on a holiday which falls on a Saturday the employee shall be paid two and a half (2.5) times the hourly rate and one hour benefits for every hour worked.

HOLIDAY

Paid: See (1) on HOLIDAY PAGE
Overtime: See (5, 6, 16, 25) on HOLIDAY PAGE

Holidays that fall on Saturday shall be observed on Friday, when holidays fall on Sunday they shall be observed on Monday.

REGISTERED APPRENTICES

(1000) hour terms at the following wages.

	07/01/2023	06/01/2024
1st term	\$ 27.05	\$ 28.05
2nd term	31.25	32.35
3rd term	35.40	36.70
4th term	39.55	41.00

Supplemental Benefits per hour:

All Terms Regular	\$ 28.33	\$ 29.23
All Terms Shift Rate	34.27	TBD

11-17.BA

Laborer - Heavy&Highway

07/01/2023

JOB DESCRIPTION Laborer - Heavy&Highway

DISTRICT 11

ENTIRE COUNTIES

Orange, Sullivan, Ulster

PARTIAL COUNTIES

Delaware: Only the Townships of Andes, Bovina, Middletown, Roxbury, Franklin, Hamden, Stamford, Delhi, Kortright, Harpersfield, Meredith, and Davenport.

Greene: Only the Township of Catskill.

WAGES

CLASS 1: Flagperson, gateperson.

CLASS 2: General laborer, chuck tender, nipper, powder carrier, magazine tender, concrete men, vibrator men, mason tender, mortar men, traffic control, custodial work, temporary heat, pump men, pit men, dump men, asphalt men, joint setter, signalman, pipe men, riprap, dry stone layers, jack hammer, bush hammer, pavement breaker, men on mulching & seeding machines, all seeding & sod laying, landscape work, walk behind self-propelled power saws, grinder, walk behind rollers and tampers of all types, burner men, filling and wiring of baskets for gabion walls, chain saw operator, railroad track laborers, power buggy, plaster & acoustic pump, power brush cutter, retention liners, walk behind surface planer, chipping hammer, manhole, catch basin or inlet installing, mortar mixer, laser men. *Micropaving and crack sealing.

CLASS 3: Asbestos, toxic, bio remediation and phyto-remediation, lead or hazardous materials abatement when certification or license is required, Drilling Equipment Only Where a Separate Air Compressor Unit Supplies Power.

CLASS 4: Asphalt screedman, blaster, all laborers involved in pipejacking and boring operations not exceeding more than 10 feet into pipe, boring or drilled area.

WAGES: (per hour)	07/01/2023	06/01/2024 Additional
Class 1	\$ 40.80	\$ 2.65**
Class 2	44.80	2.35**
Class 3	49.40	2.45**
Class 4	54.70	2.20**

* When laborers are performing micro paving, crack sealing or slurry application when not part of asphalt prep operations laborers shall receive an additional \$2.50 per hour over rate.

**To be allocated at a later date.

SHIFT DIFFERENTIAL: Night work and irregular shift require 20% increase on wages for all Government mandated night and irregular shift work.

NOTE - The 'Employer Registration' (30.1) use of a '4 Day/10 Hour Work schedules' will no longer be accepted or processed. All registered projects prior to June 30, 2023 will expire within the granted time frame.

For Pre-Registered Projects Four (4), Ten (10) hour days may be worked at straight time during a week, Monday thru Thursday. Friday may be used as a make-up day. Tuesday thru Friday may be worked with no make-up day. For further clarification contact your local Bureau Office.

SUPPLEMENTAL BENEFITS

Per hour:

Journeyman	\$ 32.28
Shift	37.96

OVERTIME PAY

See (B, E, P, *R, **S, ***T, X) on OVERTIME PAGE

*For Mon-Fri Holidays, Double Benefits to be paid for all hours worked.

**For Saturday Holidays, Two and one Half Benefits for all hours worked.

***For Sunday Holidays, Triple Benefits for all hours worked.

HOLIDAY

Paid: See (5, 6, 15, 25) on HOLIDAY PAGE

Overtime: See (5, 6, 15, 25) on HOLIDAY PAGE

To be eligible for a paid holiday, an employee must work at least two (2) days in the calendar week or payroll week in which the holiday falls.

REGISTERED APPRENTICES

(1000) hour terms at the following wages.

	07/01/2023	06/01/2024
1st term	\$ 27.05	\$ 28.05
2nd term	31.25	32.35
3rd term	35.40	36.70
4th term	39.55	41.00

Supplemental Benefits per hour:

All Terms Regular	\$ 28.33	\$ 29.23
All Terms Shift Rate	33.08	TBD

11-17.1H/H

Laborer - Tunnel

07/01/2023

JOB DESCRIPTION Laborer - Tunnel

DISTRICT 11

ENTIRE COUNTIES

Columbia, Dutchess, Greene, Orange, Otsego, Putnam, Rockland, Sullivan, Ulster, Westchester

PARTIAL COUNTIES

Chenango: Townships of Columbus, Sherburne and New Berlin.

Delaware: Townships of Andes, Bovina, Middletown, Roxbury, Franklin, Hamden, Stamford, Delhi, Kortright, Harpersfield, Merideth and Davenport.

WAGES

Class 1: All support laborers/sandhogs working above the shaft or tunnel.

Class 2: All laborers/sandhogs working in the shaft or tunnel.

Class 4: Safety Miners

Class 5: Site work related to Shaft/Tunnel

WAGES: (per hour)

	07/01/2023	06/01/2024	06/01/2025
Class 1	\$ 55.55	\$ 57.05	\$ 58.55
Class 2	57.70	59.20	60.70
Class 4	64.10	65.60	67.10
Class 5	47.65	49.90	51.40

Toxic and hazardous waste, lead abatement and asbestos abatement work will be paid an additional \$ 3.00 an hour.

SHIFT DIFFERENTIAL...On all Government mandated irregular shift work:

- Employee shall be paid at time and one half the regular rate Monday through Friday.
- Saturday shall be paid at 1.65 times the regular rate.
- Sunday shall be paid at 2.15 times the regular rate.

SUPPLEMENTAL BENEFITS

Per hour:

Benefit 1	\$ 35.73	\$ 36.98	\$ 38.23
Benefit 2	51.01	TBD	TBD
Benefit 3	71.28	TBD	TBD

Benefit 1 applies to straight time hours, paid holidays not worked.

Benefit 2 applies to over 8 hours in a day (M-F), irregular shift work hours worked, and Saturday hours worked.

Benefit 3 applies to Sunday and Holiday hours worked.

OVERTIME PAY

See (B, E, Q, X) on OVERTIME PAGE

HOLIDAY

Paid: See (5, 6, 15, 25) on HOLIDAY PAGE

Overtime: See (5, 6, 15, 16, 25) on HOLIDAY PAGE

When a recognized Holidays falls on Saturday or Sunday, holidays falling on Saturday shall be recognized or observed on Friday and holidays falling on Sunday shall be recognized or observed on Monday. Employees ordered to work on the Saturday or Sunday of the holiday or on the recognized or the observed Friday or Monday for those holidays falling on Saturday or Sunday shall receive double time the established rate and benefits for the holiday.

REGISTERED APPRENTICES

FOR APPRENTICE RATES, refer to the appropriate Laborer Heavy & Highway wage rate contained in the wage schedule for the County and location where the work is to be performed.

11-17/60/235/754Tun

Lineman Electrician

07/01/2023

JOB DESCRIPTION Lineman Electrician

DISTRICT 6

ENTIRE COUNTIES

Albany, Allegany, Broome, Cattaraugus, Cayuga, Chautauqua, Chemung, Chenango, Clinton, Columbia, Cortland, Delaware, Dutchess, Erie, Essex, Franklin, Fulton, Genesee, Greene, Hamilton, Herkimer, Jefferson, Lewis, Livingston, Madison, Monroe, Montgomery, Niagara, Oneida, Onondaga, Ontario, Orange, Orleans, Oswego, Otsego, Putnam, Rensselaer, Rockland, Saratoga, Schenectady, Schoharie, Schuyler, Seneca, St. Lawrence, Steuben, Sullivan, Tioga, Tompkins, Ulster, Warren, Washington, Wayne, Wyoming, Yates

WAGES

A Lineman/Technician shall perform all overhead aerial work. A Lineman/Technician on the ground will install all electrical panels, connect all grounds, install and connect all electrical conductors, assembly of all electrical materials, conduit, pipe, or raceway; placing of fish wire; pulling of cables, wires or fiber optic cable through such raceways; splicing of conductors; dismantling of such structures, lines or equipment.

A Groundman/Truck Driver shall: Build and set concrete forms, handle steel mesh, set footer cages, transport concrete in a wheelbarrow, hand or machine concrete vibrator, finish concrete footers, mix mortar, grout pole bases, cover and maintain footers while curing in cold weather, operate jack hammer, operate hand pavement breaker, tamper, concrete and other motorized saws, as a drill helper, operate and maintain generators, water pumps, chainsaws, sand blasting, operate mulching and seeding machine, air tools, electric tools, gas tools, load and unload materials, hand shovel and/or broom, prepare and pour mastic and other fillers, assist digger operator/equipment operator in ground excavation and restoration, landscape work and painting. Only when assisting a lineman technician, a groundman/truck driver may assist in installing conduit, pipe, cables and equipment.

NOTE: Includes Teledata Work within ten (10) feet of High Voltage Transmission Lines. Also includes digging of holes for poles, anchors, footer, and foundations for electrical equipment.

Below rates applicable on all overhead and underground distribution and maintenance work, and all overhead and underground transmission line work and the installation of fiber optic cable where no other construction trades are or have been involved. (Ref #14.01.01)

Per hour:	07/01/2023	05/06/2024
Lineman, Technician	\$ 57.40	\$ 58.90
Crane, Crawler Backhoe	57.40	58.90
Welder, Cable Splicer	57.40	58.90
Digging Mach. Operator	51.66	53.01
Tractor Trailer Driver	48.79	50.07
Groundman, Truck Driver	45.92	47.12
Equipment Mechanic	45.92	47.12
Flagman	34.44	35.34

Additional \$1.00 per hour for entire crew when a helicopter is used.

Below rates applicable on all electrical sub-stations, switching structures, fiber optic cable and all other work not defined as "Utility outside electrical work". (Ref #14.02.01-A)

Lineman, Technician	\$ 57.40	\$ 58.90
Crane, Crawler Backhoe	57.40	58.90
Cable Splicer	63.14	64.79
Certified Welder,		
Pipe Type Cable	60.27	61.85
Digging Mach. Operator	51.66	53.01
Tractor Trailer Driver	48.79	50.07
Groundman, Truck Driver	45.92	47.12

Equipment Mechanic	45.92	47.12
Flagman	34.44	35.34

Additional \$1.00 per hour for entire crew when a helicopter is used.

Below rates apply on switching structures, maintenance projects, railroad catenary install/maintenance third rail installation, bonding of rails and pipe type cable and installation of fiber optic cable. (Ref #14.02.01-B)

Lineman, Tech, Welder	\$ 58.72	\$ 60.22
Crane, Crawler Backhoe	58.72	60.22
Cable Splicer	64.59	66.24
Certified Welder,		
Pipe Type Cable	61.66	63.23
Digging Mach. Operator	52.85	54.20
Tractor Trailer Driver	49.91	51.19
Groundman, Truck Driver	46.98	48.18
Equipment Mechanic	46.98	48.18
Flagman	35.23	36.13

Additional \$1.00 per hour for entire crew when a helicopter is used.

Below rates applicable on all overhead and underground transmission line work & fiber optic cable where other construction trades are or have been involved. This applies to transmission line work only, not other construction. (Ref #14.03.01)

Lineman, Tech, Welder	\$ 59.91	\$ 61.41
Crane, Crawler Backhoe	59.91	61.41
Cable Splicer	59.91	61.41
Digging Mach. Operator	53.92	55.27
Tractor Trailer Driver	50.92	52.20
Groundman, Truck Driver	47.93	49.13
Equipment Mechanic	47.93	49.13
Flagman	35.95	36.85

Additional \$1.00 per hour for entire crew when a helicopter is used.

NOTE: THE FOLLOWING RATES WILL APPLY ON ALL CONTRACTING AGENCY MANDATED MULTIPLE SHIFTS OF AT LEAST FIVE (5) DAYS DURATION WORKED BETWEEN THE HOURS LISTED BELOW:

1ST SHIFT	8:00 AM to 4:30 PM REGULAR RATE
2ND SHIFT	4:30 PM to 1:00 AM REGULAR RATE PLUS 17.3 %
3RD SHIFT	12:30 AM to 9:00 AM REGULAR RATE PLUS 31.4 %

NOTE - The "Employer Registration" (30.1) use of a '4 Day/10 Hour Work schedules' will no longer be accepted or processed. All registered projects prior to June 30, 2023 will expire within the granted time frame.

For Pre-Registered Projects Four (4), Ten (10) hour days may be worked at straight time during a week, Monday thru Thursday. Friday may be used as a make-up day. Tuesday thru Friday may be worked with no make-up day. For further clarification contact your local Bureau Office.

SUPPLEMENTAL BENEFITS

Per hour:

	07/01/2023	05/06/2024
Lineman, Technician, or Equipment Operators with Crane License	\$ 29.40 *plus 7% of the hourly wage paid	\$ 30.90 *plus 7% of the hourly wage paid
All other Journeyman	\$ 26.40 *plus 7% of the hourly wage paid	\$ 26.90 *plus 7% of the hourly wage paid

*The 7% is based on the hourly wage paid, straight time or premium time.

OVERTIME PAY

See (B, E, Q, X) on OVERTIME PAGE. *Note* Double time for all emergency work designated by the Dept. of Jurisdiction.

NOTE: WAGE CAP - Double the straight time hourly base wage shall be the maximum hourly wage compensation for any hour worked. Contractor is still responsible to pay the hourly benefit amount for each hour worked.

HOLIDAY

Paid See (5, 6, 8, 13, 25) on HOLIDAY PAGE plus Governor of NYS Election Day.
Overtime See (5, 6, 8, 13, 25) on HOLIDAY PAGE plus Governor of NYS Election Day.

NOTE: All paid holidays falling on Saturday shall be observed on the preceding Friday. All paid holidays falling on Sunday shall be observed on the following Monday. Supplements for holidays paid at straight time.

REGISTERED APPRENTICES

WAGES per hour: 1000 hour terms at the following percentage of the applicable Journeyman Lineman wage.

1st	2nd	3rd	4th	5th	6th	7th
60%	65%	70%	75%	80%	85%	90%

SUPPLEMENTAL BENEFITS per hour:

07/01/2023	05/06/2024
\$ 26.40	\$ 26.90
*plus 7% of the hourly wage paid	*plus 7% of the hourly wage paid

*The 7% is based on the hourly wage paid, straight time or premium time.

6-1249a

Lineman Electrician - Teledata

07/01/2023

JOB DESCRIPTION Lineman Electrician - Teledata

DISTRICT 6

ENTIRE COUNTIES

Albany, Allegany, Broome, Cattaraugus, Cayuga, Chautauqua, Chemung, Chenango, Clinton, Columbia, Cortland, Delaware, Dutchess, Erie, Essex, Franklin, Fulton, Genesee, Greene, Hamilton, Herkimer, Jefferson, Lewis, Livingston, Madison, Monroe, Montgomery, Niagara, Oneida, Onondaga, Ontario, Orange, Orleans, Oswego, Otsego, Putnam, Rensselaer, Rockland, Saratoga, Schenectady, Schoharie, Schuyler, Seneca, St. Lawrence, Steuben, Sullivan, Tioga, Tompkins, Ulster, Warren, Washington, Wayne, Westchester, Wyoming, Yates

WAGES

Per hour:

For outside work, stopping at first point of attachment (demarcation).

	07/01/2023	01/01/2024	01/01/2025
Cable Splicer	\$ 37.73	\$ 39.24	\$ 40.81
Installer, Repairman	\$ 35.81	\$ 37.24	\$ 38.73
Teledata Lineman	\$ 35.81	\$ 37.24	\$ 38.73
Tech., Equip. Operator	\$ 35.81	\$ 37.24	\$ 38.73
Groundman	\$ 18.98	\$ 19.74	\$ 20.53

NOTE: EXCLUDES Teledata work within ten (10) feet of High Voltage (600 volts and over) transmission lines. For this work please see LINEMAN.

NOTE: THE FOLLOWING RATES WILL APPLY ON ALL CONTRACTING AGENCY MANDATED MULTIPLE SHIFTS OF AT LEAST FIVE (5) DAYS DURATION WORKED:

1ST SHIFT	REGULAR RATE
2ND SHIFT	REGULAR RATE PLUS 10%
3RD SHIFT	REGULAR RATE PLUS 15%

SUPPLEMENTAL BENEFITS

Per hour:	07/01/2023	01/01/2024	01/01/2025
Journeyman	\$ 5.70	\$ 5.70	\$ 5.70
	*plus 3% of the hourly wage paid	*plus 3% of the hourly wage paid	*plus 3% of the hourly wage paid

*The 3% is based on the hourly wage paid, straight time rate or premium rate.

OVERTIME PAY

See (B, E, Q) on OVERTIME PAGE

NOTE: WAGE CAP - Double the straight time hourly base wage shall be the maximum hourly wage compensation for any hour worked.
Contractor is still responsible to pay the hourly benefit amount for each hour worked.

HOLIDAY

Paid: See (1) on HOLIDAY PAGE
Overtime: See (5, 6, 16) on HOLIDAY PAGE

6-1249LT - Teledata

Lineman Electrician - Traffic Signal, Lighting

07/01/2023

JOB DESCRIPTION Lineman Electrician - Traffic Signal, Lighting

DISTRICT 6

ENTIRE COUNTIES

Columbia, Dutchess, Orange, Putnam, Rockland, Ulster

WAGES

Lineman/Technician shall perform all overhead aerial work. A Lineman/Technician on the ground will install all electrical panels, connect all grounds, install and connect all electrical conductors which includes, but is not limited to road loop wires; conduit and plastic or other type pipes that carry conductors, flex cables and connectors, and to oversee the encasement or burial of such conduits or pipes.

A Groundman/Truck Driver shall: Build and set concrete forms, handle steel mesh, set footer cages, transport concrete in a wheelbarrow, hand or machine concrete vibrator, finish concrete footers, mix mortar, grout pole bases, cover and maintain footers while curing in cold weather, operate jack hammer, operate hand pavement breaker, tamper, concrete and other motorized saws, as a drill helper, operate and maintain generators, water pumps, chainsaws, sand blasting, operate mulching and seeding machine, air tools, electric tools, gas tools, load and unload materials, hand shovel and/or broom, prepare and pour mastic and other fillers, assist digger operator/equipment operator in ground excavation and restoration, landscape work and painting. Only when assisting a lineman technician, a groundman/truck driver may assist in installing conduit, pipe, cables and equipment.

A flagger's duties shall consist of traffic control only.
(Ref #14.01.02)

Per hour:	07/01/2023	05/06/2024
Lineman, Technician	\$ 50.60	\$ 51.82
Crane, Crawler Backhoe	50.60	51.82
Certified Welder	53.13	54.41
Digging Machine	45.54	46.64
Tractor Trailer Driver	43.01	44.05
Groundman, Truck Driver	40.48	41.46
Equipment Mechanic	40.48	41.46
Flagman	30.36	31.09

Above rates are applicable for installation, testing, operation, maintenance and repair on all Traffic Control (Signal) and Illumination (Lighting) projects, Traffic Monitoring Systems, and Road Weather Information Systems. Includes digging of holes for poles, anchors, footer foundations for electrical equipment; assembly of all electrical materials or raceway; placing of fish wire; pulling of cables, wires or fiber optic cable through such raceways; splicing of conductors; dismantling of such structures, lines or equipment.

NOTE: THE FOLLOWING RATES WILL APPLY ON ALL CONTRACTING AGENCY MANDATED MULTIPLE SHIFTS OF AT LEAST FIVE (5) DAYS DURATION WORKED BETWEEN THE HOURS LISTED BELOW:

1ST SHIFT	8:00 AM TO 4:30 PM REGULAR RATE
2ND SHIFT	4:30 PM TO 1:00 AM REGULAR RATE PLUS 17.3%
3RD SHIFT	12:30 AM TO 9:00 AM REGULAR RATE PLUS 31.4%

NOTE - The "Employer Registration" (30.1) use of a '4 Day/10 Hour Work schedules' will no longer be accepted or processed. All registered projects prior to June 30, 2023 will expire within the granted time frame.

For Pre-Registered Projects Four (4), Ten (10) hour days may be worked at straight time during a week, Monday thru Thursday. Friday may be used as a make-up day. Tuesday thru Friday may be worked with no make-up day. For further clarification contact your local Bureau Office.

SUPPLEMENTAL BENEFITS

Per hour worked (but also required on non-worked holidays):

	07/01/2023	05/06/2024
Lineman, Technician, or Equipment Operators with Crane License	\$ 29.40 *plus 7% of the hourly wage paid	\$ 30.90 *plus 7% of the hourly wage paid

All other	\$ 26.40	\$ 26.90
Journeyman	*plus 7% of the hourly wage paid	*plus 7% of the hourly wage paid

*The 7% is based on the hourly wage paid, straight time or premium time.

OVERTIME PAY

See (B, E, Q) on OVERTIME PAGE. *Note* Double time for all emergency work designated by the Dept. of Jurisdiction.

NOTE: WAGE CAP - Double the straight time hourly base wage shall be the maximum hourly wage compensation for any hour worked. Contractor is still responsible to pay the hourly benefit amount for each hour worked.

HOLIDAY

Paid: See (5, 6, 8, 13, 25) on HOLIDAY PAGE and Governor of NYS Election Day.

Overtime: See (5, 6, 8, 13, 25) on HOLIDAY PAGE and Governor of NYS Election Day.

NOTE: All paid holidays falling on Saturday shall be observed on the preceding Friday. All paid holidays falling on Sunday shall be observed on the following Monday. Supplements for holidays paid at straight time.

REGISTERED APPRENTICES

WAGES per hour: 1000 hour terms at the following percentage of the applicable Journeyman Lineman wage.

1st	2nd	3rd	4th	5th	6th	7th
60%	65%	70%	75%	80%	85%	90%

SUPPLEMENTAL BENEFITS per hour:

07/01/2023	05/06/2024
\$ 26.40	\$ 26.90
*plus 7% of the hourly wage paid	*plus 7% of the hourly wage paid

*The 7% is based on the hourly wage paid, straight time or premium time.

6-1249aReg8LT

Lineman Electrician - Tree Trimmer

07/01/2023

JOB DESCRIPTION Lineman Electrician - Tree Trimmer

DISTRICT 6

ENTIRE COUNTIES

Albany, Allegany, Broome, Cattaraugus, Cayuga, Chautauqua, Chemung, Chenango, Clinton, Columbia, Cortland, Delaware, Dutchess, Erie, Essex, Franklin, Fulton, Genesee, Greene, Hamilton, Herkimer, Jefferson, Lewis, Livingston, Madison, Monroe, Montgomery, Niagara, Oneida, Onondaga, Ontario, Orange, Orleans, Oswego, Otsego, Putnam, Rensselaer, Rockland, Saratoga, Schenectady, Schoharie, Schuyler, Seneca, St. Lawrence, Steuben, Sullivan, Tioga, Tompkins, Ulster, Warren, Washington, Wayne, Wyoming, Yates

WAGES

Applies to line clearance, tree work and right-of-way preparation on all new or existing energized overhead or underground electrical, telephone and CATV lines. This also would include stump removal near underground energized electrical lines, including telephone and CATV lines.

Per hour:	07/01/2023	12/31/2023
Tree Trimmer	\$ 29.80	\$ 31.44
Equipment Operator	26.35	27.80
Equipment Mechanic	26.35	27.80
Truck Driver	21.95	23.15
Groundman	18.07	19.07
Flag person	14.20	14.20*

*NOTE- Rate effective on 01/01/2024 - \$15.00 due to minimum wage increase

SUPPLEMENTAL BENEFITS

Per hour:

	07/01/2023	12/31/2023
Journeyman	\$ 10.48	\$ 10.48
	*plus 4.5% of the hourly wage paid	*plus 4.5% of the hourly wage paid

* The 3% is based on the hourly wage paid, straight time rate or premium rate.

OVERTIME PAY

See (B, E, Q, X) on OVERTIME PAGE

NOTE: WAGE CAP - Double the straight time hourly base wage shall be the maximum hourly wage compensation for any hour worked.

Contractor is still responsible to pay the hourly benefit amount for each hour worked.

HOLIDAY

Paid: See (5, 6, 8, 15) on HOLIDAY PAGE

Overtime: See (5, 6, 8, 15, 16, 25) on HOLIDAY PAGE

NOTE: All paid holidays falling on a Saturday shall be observed on the preceding Friday.

All paid holidays falling on a Sunday shall be observed on the following Monday.

6-1249TT

Mason - Building

07/01/2023

JOB DESCRIPTION Mason - Building

DISTRICT 11

ENTIRE COUNTIES

Dutchess, Sullivan, Ulster

PARTIAL COUNTIES

Orange: Entire county except the Township of Tuxedo.

WAGES

Per hour:

07/01/2023

Bricklayer	\$ 45.00
Cement Mason	45.00
Plasterer/Stone Mason	45.00
Pointer/Caulker	45.00

Additional \$1.00 per hour for power saw work

Additional \$0.50 per hour for swing scaffold or staging work

SHIFT WORK: When shift work or an irregular workday is mandated or required by state, federal, county, local or other governmental agency contracts, the following premiums apply:

Irregular workday requires 15% premium

Second shift an additional 15% of wage plus benefits to be paid

Third shift an additional 25% of wage plus benefits to be paid

SUPPLEMENTAL BENEFITS

Per hour:

Journeyman \$ 37.39

OVERTIME PAY

Cement Mason See (B, E, Q, W) on OVERTIME PAGE.

All Others See (B, E, Q) on OVERTIME PAGE.

HOLIDAY

Paid: See (1) on HOLIDAY PAGE

Overtime: See (5, 6, 16, 25) on HOLIDAY PAGE

Whenever any of the above holidays fall on Sunday, they will be observed on Monday. Whenever any of the above holidays fall on Saturday, they will be observed on Friday.

REGISTERED APPRENTICES

Wages per hour:

750 hour terms at the following percentage of Journeyman's wage

1st	2nd	3rd	4th	5th	6th	7th	8th
50%	55%	60%	65%	70%	75%	80%	85%

Supplemental Benefits per hour

750 hour terms at the following percentage of journeyman supplements

1st	2nd	3rd	4th	5th	6th	7th	8th
50%	55%	60%	65%	70%	75%	80%	85%

Apprentices indentured before June 1st, 2011 receive full journeyman benefits

11-5du-b

Mason - Building	07/01/2023
-------------------------	-------------------

JOB DESCRIPTION Mason - Building

DISTRICT 9

ENTIRE COUNTIES

Dutchess, Orange, Putnam, Sullivan, Ulster

WAGES

Per hour:

	07/01/2023	12/04/2023	06/03/2024
--	------------	------------	------------

Building:

Additional

Additional

Tile, Marble,& Terrazzo

Mechanic/Setter

\$ 57.29

\$ 0.64

\$ 0.64

SUPPLEMENTAL BENEFITS

Per Hour:

Journeyworker:

\$ 23.06*

+ \$7.68

* This portion of benefits subject to same premium rate as shown for overtime wages.

OVERTIME PAY

See (B, E, Q) on OVERTIME PAGE

Double time rate applies after 10 hours

HOLIDAY

Paid:

See (1) on HOLIDAY PAGE

Overtime:

See (5, 6, 11, 15, 16, 25) on HOLIDAY PAGE

REGISTERED APPRENTICES

Wage per hour:

(Counties of Orange & Putnam)

750 hour terms at the following wage rate:

1st	2nd	3rd	4th	5th	6th	7th	8th	9th	10th
1-	751-	1501-	2251-	3001-	3751-	4501-	5251-	6001-	6751-
750	1500	2250	3000	3750	4500	5250	6000	6750	7500
07/01/2023									
\$21.70	\$26.66	\$33.75	\$38.69	\$42.25	\$45.70	\$49.29	\$54.23	\$57.09	\$61.25

Supplemental Benefits per hour:

(Counties of Orange & Putnam)

1st	2nd	3rd	4th	5th	6th	7th	8th	9th	10th
07/01/2023									
\$12.55*	\$12.55*	\$15.36*	\$15.36*	\$16.36*	\$17.86*	\$18.86*	\$18.86*	\$16.86*	\$22.11*
+\$0.73	+\$0.78	+\$0.88	+\$0.88	+\$1.37	+\$1.42	+\$1.83	+\$1.88	+\$6.03	+\$6.61

Wages per hour:

(Counties of Dutchess, Sullivan, Ulster)

750 hour terms at the following wage rate:

1st	2nd	3rd	4th	5th	6th	7th	8th	9th	10th
1-	751-	1501-	2251-	3001-	3751-	4501-	5251-	6001-	6751-
750	1500	2250	3000	3750	4500	5250	6000	6750	7500
07/01/2023									
\$19.83	\$23.92	\$25.89	\$29.98	\$32.74	\$36.32	\$39.61	\$42.71	\$44.31	\$47.73

Supplemental Benefits per hour:
(Counties of Dutchess, Sullivan, Ulster)

1st	2nd	3rd	4th	5th	6th	7th	8th	9th	10th
07/01/2023									
\$12.55*	\$12.55*	\$14.66*	\$14.66*	\$15.60*	\$16.16*	\$16.66*	\$17.66*	\$15.66*	\$20.41*
+\$0.65	+\$0.69	+\$0.74	+\$0.78	+\$1.15	+\$1.19	+\$1.53	+\$1.57	+\$6.09	+\$6.18

* This portion of benefits subject to same premium rate as shown for overtime wages.

9-7/52B

Mason - Building	07/01/2023
-------------------------	-------------------

JOB DESCRIPTION Mason - Building

DISTRICT 9

ENTIRE COUNTIES

Dutchess, Orange, Putnam, Sullivan, Ulster

WAGES

Per hour:	07/01/2023	12/04/2023	06/03/2024
Building		Additional	Additional

Tile, Marble, & Terrazzo Finisher	\$ 47.06	\$ 0.55	\$ 0.54
--------------------------------------	----------	---------	---------

SUPPLEMENTAL BENEFITS

Journeyworker:

Per Hour	\$ 20.16*
	+ \$7.55

*This portion of benefits subject to same premium rate as shown for overtime wages

OVERTIME PAY

See (A, *E, Q) on OVERTIME PAGE

Double time rate applies after 10 hours on Saturdays.

HOLIDAY

Paid:	See (1) on HOLIDAY PAGE
Overtime:	See (5, 6, 11, 15, 16, 25) on HOLIDAY PAGE

9-7/88B-tf

Mason - Building	07/01/2023
-------------------------	-------------------

JOB DESCRIPTION Mason - Building

DISTRICT 9

ENTIRE COUNTIES

Bronx, Dutchess, Kings, Nassau, New York, Orange, Putnam, Queens, Richmond, Rockland, Suffolk, Sullivan, Ulster, Westchester

WAGES

Per Hour:	07/01/2023	7/03/2023
Marble Cutters & Setters	\$ 62.82	\$ 63.12

SUPPLEMENTAL BENEFITS

Per Hour:		
Journeyworker	\$ 39.03	\$ 39.34

OVERTIME PAY

See (B, E, Q, V) on OVERTIME PAGE

HOLIDAY

Paid:	See (1) on HOLIDAY PAGE
Overtime:	See (5, 6, 8, 11, 15, 16, 25) on HOLIDAY PAGE

REGISTERED APPRENTICES

Wage Per Hour:

07/01/2023

750 hour terms at the following wage

1st	2nd	3rd	4th	5th	6th	7th	8th
-----	-----	-----	-----	-----	-----	-----	-----

0- 3000	3001- 3750	3751- 4500	4501- 5250	5251- 6000	6001- 6750	6751- 7500	7500+
\$ 26.42	\$ 39.62	\$ 42.91	\$ 46.22	\$ 49.52	\$ 53.38	\$ 59.67	\$ 62.82
Supplemental Benefits per hour: 07/01/2023							
1st	2nd	3rd	4th	5th	6th	7th	8th
\$ 25.38	\$ 28.86	\$ 29.74	\$ 30.60	\$ 31.48	\$ 36.44	\$ 38.17	\$ 39.03
07/03/2023 Wage Per Hour:							
750 hour terms at the following wage.							
1st	2nd	3rd	4th	5th	6th	7th	8th
0- 3000	3001- 3750	3751- 4500	4501- 5250	5251- 6000	6001- 6750	6751- 7500	7500+
\$ 26.60	\$ 39.82	\$ 43.13	\$ 46.45	\$ 49.78	\$ 53.64	\$ 59.95	\$ 63.12
Supplemental Benefits Per Hour:							
1st	2nd	3rd	4th	5th	6th	7th	8th
\$ 25.54	\$ 29.09	\$ 29.97	\$ 30.84	\$ 31.72	\$ 36.73	\$ 38.48	\$ 39.34
							9-7/4

Mason - Heavy&Highway	07/01/2023
----------------------------------	-------------------

JOB DESCRIPTION Mason - Heavy&Highway

DISTRICT 11

ENTIRE COUNTIES

Dutchess, Sullivan, Ulster

PARTIAL COUNTIES

Orange: Entire county except the Township of Tuxedo.

WAGES

Per hour:

07/01/2023

Bricklayer	\$ 45.50
Cement Mason	45.50
Marble/Stone Mason	45.50
Plasterer	45.50
Pointer/Caulker	45.50

Additional \$1.00 per hour for power saw work

Additional \$0.50 per hour for swing scaffold or staging work

SHIFT WORK: When shift work or an irregular workday is mandated or required by state, federal, county, local or other governmental contracts, the following rates apply:

Irregular workday requires 15% premium

Second shift an additional 15% of wage plus benefits to be paid

Third shift an additional 25% of wage plus benefits to be paid

SUPPLEMENTAL BENEFITS

Per hour:

Journeyman	\$ 37.39
------------	----------

OVERTIME PAY

Cement Mason See (B, E, Q, W)

All Others See (B, E, Q)

HOLIDAY

Paid: See (5, 6, 16, 25) on HOLIDAY PAGE

Overtime: See (5, 6, 16, 25) on HOLIDAY PAGE

- Whenever any of the above holidays fall on Sunday, they will be observed on Monday. Whenever any of the above holidays fall on Saturday, they will be observed on Friday.

- Supplemental Benefits are not paid for paid Holiday

- If Holiday is worked, Supplemental Benefits are paid for hours worked.
- Whenever an Employee works within three (3) calendar days before a holiday, the Employee shall be paid for the Holiday.

REGISTERED APPRENTICES

Wages per hour:

750 hour terms at the following percentage of Journeyman's wage

1st	2nd	3rd	4th	5th	6th	7th	8th
50%	55%	60%	65%	70%	75%	80%	85%

Supplemental Benefits per hour

750 hour terms at the following percentage of journeyman supplements

1st	2nd	3rd	4th	5th	6th	7th	8th
50%	55%	60%	65%	70%	75%	80%	85%

Apprentices indentured before June 1st, 2011 receive full journeyman benefits

11-5du-H/H

Millwright

07/01/2023

JOB DESCRIPTION Millwright

DISTRICT 6

ENTIRE COUNTIES

Albany, Allegany, Broome, Cattaraugus, Cayuga, Chautauqua, Chemung, Chenango, Clinton, Columbia, Cortland, Delaware, Erie, Essex, Franklin, Fulton, Genesee, Greene, Hamilton, Herkimer, Jefferson, Lewis, Livingston, Madison, Monroe, Montgomery, Niagara, Oneida, Onondaga, Ontario, Orleans, Oswego, Otsego, Rensselaer, Saratoga, Schenectady, Schoharie, Schuyler, Seneca, St. Lawrence, Steuben, Sullivan, Tioga, Tompkins, Ulster, Warren, Washington, Wayne, Wyoming, Yates

WAGES

THE FOLLOWING RATE APPLIES TO ANY GAS/STEAM TURBINE AND OR RELATED COMPONENT WORK, INCLUDING NEW INSTALLATIONS OR MAINTENANCE AND ANY/ALL WORK PERFORMED WITHIN THE PROPERTY LIMITS OF A NUCLEAR FACILITY.

Per hour:	07/01/2023	07/01/2024	07/01/2025
		Additional	Additional
Millwright - Power Generation	\$ 43.05	\$ 2.50	\$2.50

NOTE: ADDITIONAL PREMIUMS PAID FOR THE FOLLOWING WORK LISTED BELOW (amount subject to any overtime premiums):

- Certified Welders shall receive an additional \$1.75 per hour provided he/she is directed to perform certified welding.
- If a work site has been declared a hazardous site by the Owner and the use of protective gear (including, as a minimum, air purifying canister-type chemical respirators) are required, then that employee shall receive an additional \$1.50 per hour.
- An employee performing the work of a machinist shall receive an additional \$2.00 per hour. For the purposes of this premium to apply, a "machinist" is a person who uses a lathe, Bridgeport, milling machine or similar type of tool to make or modify parts.
- When performing work underground at 500 feet and below, the employee shall receive an additional \$1.00 per hour.

SUPPLEMENTAL BENEFITS

Per hour paid:

Journeyman \$ 27.40*

*NOTE: Subject to OT premium

OVERTIME PAY

See (B, E, E2, Q, V) on OVERTIME PAGE

HOLIDAY

Paid: See (1) on HOLIDAY PAGE
Overtime: See (5, 6) on HOLIDAY PAGE

NOTE: Any holiday that falls on Sunday shall be observed the following Monday. Any holiday that falls on Saturday shall be observed the preceding Friday.

REGISTERED APPRENTICES

WAGES per hour: One year terms at the following percentage of Journeyman's wage:

Appr. 1st year	65 %*
Appr. 2nd year	75 %*
Appr. 3rd year	80 %*
Appr. 4th year	90 %*

*NOTE: Additional premium for the following work listed below:

Certified Welder \$ 1.75

Hazardous Waste Work	1.50
Machinist	2.00
Underground (500' and below)	1.00

SUPPLEMENTAL BENEFITS per hour:

Appr. 1st year	\$ 11.89
Appr. 2nd year	22.75
Appr. 3rd year	24.30
Appr. 4th year	25.85

6-1163Power

Millwright	07/01/2023
-------------------	-------------------

JOB DESCRIPTION Millwright

DISTRICT 2

ENTIRE COUNTIES

Sullivan, Ulster

WAGES

Per hour:	07/01/2023	07/01/2024 Additional	07/01/2025 Additional
Building	\$ 40.34	\$ 2.00*	\$ 2.00*
Heavy & Highway	43.34	2.50*	2.00*

*To be allocated at a later date

NOTE ADDITIONAL PREMIUMS PAID FOR THE FOLLOWING WORK LISTED BELOW (amount subject to any overtime premiums):

- Certified Welders shall receive \$1.75 per hour in addition to the current Millwrights rate provided he/she is directed to perform certified welding.
- For Building work if a work site has been declared a hazardous site by the Owner and the use of protective gear (including, as a minimum, air purifying canister-type chemical respirators) are required, then that employee shall receive a \$1.50 premium per hour for Building work.
- For Heavy & Highway work if the work is performed at a State or Federally designated hazardous waste site where employees are required to wear protective gear, the employees performing the work shall receive an additional \$2.00 per hour over the millwright heavy and highway wage rate for all hours worked on the day protective gear was worn.
- An employee performing the work of a machinist shall receive \$2.00 per hour in addition to the current Millwrights rate. For the purposes of this premium to apply, a "machinist" is a person who uses a lathe, Bridgeport, milling machine or similar type of tool to make or modify parts.
- When performing work underground at 500 feet and below, the employee shall receive an additional \$1.00.

SUPPLEMENTAL BENEFITS

Per hour:

Journeyman	\$ 31.19
------------	----------

OVERTIME PAY

See (B, E, E2, Q) on OVERTIME PAGE

HOLIDAY

Paid: See (1) on HOLIDAY PAGE
Overtime: See (5, 6) on HOLIDAY PAGE

Note: Any holiday that falls on Sunday shall be observed the following Monday. Any holiday that falls on Saturday shall be observed the preceding Friday.

REGISTERED APPRENTICES

Wages per hour:

(1)year terms at the following percentage of Journeyman's rate.

1st	2nd	3rd	4th
65%	75%	80%	90%

Supplemental Benefits per hour:

Apprentices:

1st term	\$ 13.65
2nd term	25.93
3rd term	27.68
4th term	29.44

2-1163.3

Operating Engineer - Building / Heavy&Highway	07/01/2023
--	-------------------

JOB DESCRIPTION Operating Engineer - Building / Heavy&Highway

DISTRICT 11

ENTIRE COUNTIES

Delaware, Orange, Rockland, Sullivan, Ulster

WAGES

CLASS A5: Cranes, Derricks and Pile Drivers 100 tons or more and Tower Cranes, with 140ft boom and over.

CLASS A4: Cranes, Derricks and Pile Drivers 100 tons or more and Tower Cranes, with 100ft to 139ft boom.

CLASS A3: Cranes, Derricks and Pile Drivers 100 tons or more and Tower Cranes with a boom under 100ft.

CLASS A2: Cranes, Derricks and Pile Drivers less than 100 tons with 140ft boom and over.

CLASS A1: Cranes, Derricks and Pile Drivers less than 100 tons with a 100ft to 139ft boom.

CLASS A: Cranes, Derricks and Pile Drivers less than 100 tons with a boom under 100ft.; Autograde Combination Subgrader, Base Material Spreader and Base Trimmer (CMI and Similar Types); Autograde Pavement profiler (CMI and Similar Types); Autograde Pavement Profiler and Recycle type (CMI and Similar Type); Autograde Placer-Trimmer-Spreader Comb. (CMI & Similar types); Autograde Slipform Paver (CMI & Similar Types); Central Power Plants (all types); Chief of Party; Concrete Paving Machines; Drill (Bauer, AML and Similar Types); Drillmaster, Quarrymaster (Down the Hole Drill), Rotary Drill, Self-Propelled Hydraulic Drill, Self-Powered Drill; Draglines; Elevator Graders; Excavator; Front End Loaders (5 yds. and over); Gradalls; Grader-Rago; Helicopters (Co-Pilot); Helicopters (Communications Engineer); Juntann Pile Driver; Locomotive (Large); Mucking Machines; Pavement & Concrete Breaker, i.e., Superhammer & Hoe Ram; Roadway Surface Grinder; Prentice Truck; Scooper (Loader and Shovel); Shovels; Tree Chopper with Boom; Trench Machines (Cable Plow); Tunnel Boring Machine; Vacuum Truck

CLASS B: "A" Frame; Backhoe (Combination); Boom Attachment on Loaders (Rate based on size of Bucket) not applicable to Pipehook; Boring and Drilling Machines; Brush Chopper, Shredder and Tree Shredder, Tree Shearer; Bulldozer(Fine Grade); Cableways; Carryalls; Concrete Pump; Concrete Pumping System, Pump Concrete and Similar Types; Conveyors (125 ft. and over); Drill Doctor (duties incl. Dust Collector Maintenance); Front End Loaders (2 yds. but less than 5 yds.); Graders (Finish); Groove Cutting Machine (Ride on Type); Heater Planer; Hoists (all type Hoists, shall also include Steam, Gas, Diesel, Electric, Air Hydraulic, Single and Double Drum, Concrete, Brick Shaft Caisson, Snorkel Roof, and/or any other Similar Type Hoisting Machines, portable or stationary, except Chicago Boom Type); Long Boom Rate to be applied if Hoist is "Outside Material Tower Hoist"***; Hydraulic Cranes-10 tons and under; Hydraulic Dredge; Hydro-Axe; Hydro Blaster; Jacks-Screw Air Hydraulic Power Operated Unit or Console Type (not hand Jack or Pile Load Test Type); Log Skidder; Pans; Pavers (all) concrete; Plate and Frame Filter Press; Pumpcrete Machines, Squeezcrete & Concrete Pumping (regardless of size); Scrapers; Side Booms; "Straddle"Carrier-Ross and similar types; Winch Trucks (Hoisting); Whip Hammer

CLASS C: Asphalt Curbing Machine; Asphalt Plant Engineer; Asphalt Spreader; Autograde Tube Finisher and Texturing Machine (CMI & Similar types); Autograde Curecrete Machine (CMI & Similar Types); Autograde Curb Trimmer & Sidewalk, Shoulder, Slipform (CMI & Similar Types); Bar Bending Machines (Power); Barrier Moving Machine-Zipper; Batchers, Batching Plant and Crusher on Site; Belt Conveyor Systems; Boom Type Skimmer Machines; Bridge Deck Finisher; Bulldozer(except fine grade); Car Dumpers (Railroad); Compressor and Blower Type Units (used independently or mounted on dual purpose Trucks, on Job Site or in conjunction with jobsite, in Loading and Unloading of Concrete, Cement, Fly Ash, Instantcrete, or Similar Type Materials); Compressors (2 or 3 in Battery); Concrete Finishing Machines; Concrete cleaning decontamination machine operator; Concrete Saws and Cutters (Ride-on type); Concrete Spreaders (Hetzel, Rexomatic and Similar Types); Concrete Vibrators; Conveyors (under 125 feet); Crushing Machines; Directional Boring Machines; Ditching Machine-small (Ditch-witch, Vermeer, or Similar type); Dope Pots (Mechanical with or without pump); Dumpsters; Elevator; Fireman; Fork Lifts (Econobile, Lull and Similar Types of Equipment); Front End Loaders (1 yd. and over but under 2 yds.); Generators (2 or 3 in Battery); Giraffe Grinders; Grout Pump; Gunnite Machines (excluding nozzle); Hammer Vibrator (in conjunction with Generator); Heavy Equipment Robotics Operator Technician; Hoists-Roof, Tugger, Aerial Platform Hoist & House Cars; Hoppers; Hopper Doors (power operated); Hydro Blaster; Hydraulic Jacking Trailer; Ladders (motorized); Laddervator; Locomotive-dinky type; Maintenance -Utility Man; Master Environmental Maintenance Technician; Mechanics; Mixers (Excepting Paving Mixers); Motor Patrols; Pavement Breakers (small self - propelled ride on type-also maintains compressor hydraulic unit); Pavement Breaker-truck mounted; Pipe Bending Machine (Power); Pitch Pump; Plaster Pump (regardless of size); Post Hole Digger (Post Pounder & Auger); Pot Hole Killer Trucks or equivalent; Rod Bending Machines (Power); Roller-Black Top; Scales (Power); Seaman pulverizing mixer; Shoulder widener; Silos; Skidsteer (all attachments); Skimmer Machines (boom-type); Steel Cutting Machine (service & maintain); Tam Rock Drill; Tractors; Transfer Machine; Captain (Power Boats); Tug Master (powerboats); Ultra High Pressure Waterjet Cutting Tool System operator/maintenance technician; Vacuum Blasting Machine; Vibrating Plants (used in conjunction with unloading); Welder and Repair Mechanics

CLASS D: Brooms and Sweepers; Chippers; Compressor (single); Concrete Spreaders (small type); Conveyor Loaders (not including Elevator Graders); Engines-large diesel (1620 HP) and Staging Pump; Farm Tractors; Fertilizing Equipment (Operation & Maintenance of); Fine Grade Machine (small type); Form Line Graders (small type); Front End Loader (under 1 yard); Generator (single); Grease, Gas, Fuel and Oil supply trucks; Heaters (Nelson or other type incl. Propane, Natural Gas or Flowtype Units); Lights, Portable Generating Light Plants; Mixers (Concrete, small); Mulching Equipment (Operation and Maintenance of); Pumps (2 or less than 4 inch suction); Pumps (4 inch suction and over incl. submersible pumps); Pumps (Diesel Engine and Hydraulic-immaterial of power); Road Finishing Machines (small type); Rollers-grade, fill or stone base; Seeding Equip. (Operation and Maintenance of); Sprinkler & Water Pump Trucks (used on jobsite or in conjunction with jobsite); Steam Jennies and Boilers-irrespective of use; Stone Spreader; Tamping Machines, Vibrating Ride-on; Temporary Heating Plant (Nelson or other type, incl. Propane, Natural Gas or Flow Type Units); Water & Sprinkler Trucks (used on or in conjunction with jobsite); Welding Machines (Gas, Diesel, and/or Electric Converters of any type, single, two, or three in a battery); Wellpoint Systems (including installation by Bull Gang and Maintenance of)

CLASS E: Assistant Engineer/Oiler; Drillers Helper; Maintenance Apprentice (Deck Hand); Maintenance Apprentice (Oiler); Mechanics' Helper; Tire Repair and Maintenance; Transit/Instrument Man

WAGES:(per hour)

	07/01/2023	07/01/2024 Additional	07/01/2025 Additional
Class A5	\$ 65.72 plus 4.00*	\$ 2.75***	\$ 2.50***
Class A4	64.72 plus 4.00*	2.75***	2.50***
Class A3	63.72 plus 4.00*	2.75***	2.50***
Class A2	61.22 plus 4.00*	2.75***	2.50***
Class A1	60.22 plus 4.00*	2.75***	2.50***
Class A	59.22 plus 4.00*	2.75***	2.50***
Class B	57.63 plus 4.00*	2.75***	2.50***
Class C	55.72 plus 4.00*	2.75***	2.50***
Class D	54.09 plus 4.00*	2.75***	2.50***
Class E	50.38 plus 4.00*	2.75***	2.50***
Safety Engineer	59.96 plus 4.00*	2.75***	2.50***
Helicopter:			
Pilot/Engineer	61.04 plus 4.00*	2.75***	2.50***
Co Pilot	59.22 plus 4.00*	2.75***	2.50***
Communications Engineer	59.22 plus 4.00*	2.75***	2.50***
Surveying:			
Chief of Party	59.22 plus 4.00*	2.75***	2.50***
Transit/Instrument Man	50.38 plus 4.00*	2.75***	2.50***
Rod/Chainman	49.80 plus 4.00*	2.75***	2.50***
Additional \$0.75 for Survey work Tunnel under compressed air.			
Additional \$0.50 for Hydrographic work.			

*The \$4.00 is added to the Class Base Wage for all hours worked. Additionally, the \$4.00 is subject to the V-Code listed on the OVERTIME CODE Sheet.

**Outside Material Hoist (Class B) receives additional \$ 1.00 per hour on 110 feet up to 199 feet total height, \$ 2.00 per hour on 200 feet and over total height.

***To be allocated at a later date

- SHIFT WORK: On all Government mandated irregular or off shift work, an additional 15% on straight time hours.

- On HAZARDOUS WASTE REMOVAL or ASBESTOS REMOVAL work, or any state or federally DESIGNATED HAZARDOUS WASTE SITE:

For projects bid on or before April 1, 2020...Where the Operating Engineer is in direct contact with hazardous material and when personal protective equipment is required for respiratory, skin and eye protection, the Operating Engineer shall receive the hourly wage plus an additional twenty percent (20%) of that wage for the entire shift.

For projects bid after April 1, 2020...On hazardous waste removal work of any kind, including state or federally designated site where the operating engineer is required to wear level A, B, or C personal protection the operating engineer shall receive an hourly wage rate of his regular hourly wage plus \$5.00 per hour. An operating engineer working at a hazardous waste removal project or site at a task requiring hazardous waste related certification, but who is not working in a zone requiring level A, B, or C personal protection, shall receive an hourly wage rate of his regular rate plus \$ 1.00 per hour. This shall also apply to sites where the level D personal protection is required.

SUPPLEMENTAL BENEFITS

Per hour:

Journeyman \$ 33.50

SHIFT WORK: On all Government mandated irregular or off shift work, an additional 15% on straight time hours.

OVERTIME PAY

See (B, E, Q, *V, X) on OVERTIME PAGE

*15% premium is also required on shift work benefits

HOLIDAY

Paid: See (5, 6, 10, 13, 15) on HOLIDAY PAGE

Overtime: See (5, 6, 10, 13, 15) on HOLIDAY PAGE

Holidays falling on Sunday will be celebrated on Monday.

REGISTERED APPRENTICES

(1) year terms at the following percentage of journeyman's wage:

1st year 60% of Class base wage plus \$4.00*

2nd year	70% of Class base wage plus \$4.00*
3rd year	80% of Class base wage plus \$4.00*
4th year	90% of Class base wage plus \$4.00*

*The \$4.00 is added to the Class Base Wage for all hours worked. Additionally, the \$4.00 is subject to the V-Code listed on the OVERTIME CODE Sheet.

Supplemental Benefits per hour:

Apprentices	\$ 33.50
-------------	----------

11-825

Operating Engineer - Marine Dredging

07/01/2023

JOB DESCRIPTION Operating Engineer - Marine Dredging

DISTRICT 4

ENTIRE COUNTIES

Albany, Bronx, Cayuga, Clinton, Columbia, Dutchess, Essex, Franklin, Greene, Jefferson, Kings, Monroe, Nassau, New York, Orange, Oswego, Putnam, Queens, Rensselaer, Richmond, Rockland, St. Lawrence, Suffolk, Ulster, Washington, Wayne, Westchester

WAGES

These wages do not apply to Operating Engineers on land based construction projects. For those projects, please see the Operating Engineer Heavy/Highway Rates. The wage rates below for all equipment and operators are only for marine dredging work in navigable waters found in the counties listed above.

Per Hour:	07/01/2023	10/01/2023
CLASS A1 Deck Captain, Leverman Mechanical Dredge Operator Licensed Tug Operator 1000HP or more.	\$ 43.94	\$ 45.26
CLASS A2 Crane Operator (360 swing)	39.16	40.33
CLASS B Dozer, Front Loader Operator on Land	To conform to Operating Engineer Prevailing Wage in locality where work is being performed including benefits.	
CLASS B1 Derrick Operator (180 swing) Spider/Spill Barge Operator Operator II, Fill Placer, Engineer, Chief Mate, Electrician, Chief Welder, Maintenance Engineer Licensed Boat, Crew Boat Operator	38.00	39.14
CLASS B2 Certified Welder	35.77	36.84
CLASS C1 Drag Barge Operator, Steward, Mate, Assistant Fill Placer	34.79	35.83
CLASS C2 Boat Operator	33.67	34.68
CLASS D Shoreman, Deckhand, Oiler, Rodman, Scowman, Cook, Messman, Porter/Janitor	27.97	28.81

SUPPLEMENTAL BENEFITS

Per Hour:

THE FOLLOWING SUPPLEMENTAL BENEFITS APPLY TO ALL CATEGORIES

All Classes A & B	\$ 11.85 plus 6% of straight time	\$ 12.00 plus 6% of straight time
-------------------	--------------------------------------	--------------------------------------

	wage, Overtime hours add \$ 0.63	wage, Overtime hours add \$ 0.63
All Class C	\$ 11.60 plus 6% of straight time wage, Overtime hours add \$ 0.50	\$ 11.75 plus 6% of straight time wage, Overtime hours add \$ 0.50
All Class D	\$ 11.35 plus 6% of straight time wage, Overtime hours add \$ 0.38	\$ 11.60 plus 6% of straight time wage, Overtime hours add \$ 0.50

OVERTIME PAY

See (B2, F, R) on OVERTIME PAGE

HOLIDAY

Paid: See (1) on HOLIDAY PAGE
Overtime: See (5, 6, 8, 15, 26) on HOLIDAY PAGE

4-25a-MarDredge

Operating Engineer - Steel Erectors

07/01/2023

JOB DESCRIPTION Operating Engineer - Steel Erectors

DISTRICT 11

ENTIRE COUNTIES

Delaware, Orange, Rockland, Sullivan, Ulster

WAGES

CLASS A3: Cranes, Derricks and Pile Drivers 100 tons or more and Tower Cranes, with a 140 ft. boom and over.

CLASS A2: Cranes, Derricks and Pile Drivers 100 tons or more and Tower Cranes, with up to a 139 ft. boom and under.

CLASS A1: Cranes, Derricks and Pile Drivers less than 100 tons with a 140 ft. boom and over.

CLASS A: Cranes, Derricks and Pile Drivers less than 100 tons with up to a 139 ft. boom and under.

CLASS B: "A" Frame; Cherry Pickers(10 tons and under); Hoists (all type Hoists, shall also include Steam, Gas, Diesel, Electric, Air Hydraulic, Single and Double Drum, Concrete, Brick Shaft Caisson, Snorkel Roof, and/or any other Similar Type Hoisting Machines, portable or stationary, except Chicago Boom Type); Jacks-Screw Air Hydraulic Power Operated Unit or Console Type (not hand Jack or Pile Load Test Type); Side Booms; Straddle Carrier

CLASS C: Aerial Platform used as Hoist; Compressors (2 or 3 in Battery); Concrete cleaning/ decontamination machine operator; Directional Boring Machines; Elevator or House Cars; Conveyers and Tugger Hoists; Fireman; Fork Lifts; Generators (2 or 3 in Battery); Heavy Equipment Robotics Operator/Technician; Master Environmental Maintenance Technician; Maintenance -Utility Man; Rod Bending Machines (Power); Captain(powerboat); Tug Master; Ultra High Pressure Waterjet Cutting Tool System; Vacuum Blasting Machine; Welding Machines(gas or electric,2 or 3 in battery, including diesels); Transfer Machine; Apprentice Engineer/Oiler with either one compressor or one welding machine when used for decontamination and remediation

CLASS D: Compressor (single); Welding Machines (Gas, Diesel, and/or Electric Converters of any type); Welding System Multiple (Rectifier Transformer type)

CLASS E: Assistant Engineer/Oiler; Maintenance Apprentice (Deck Hand);Drillers Helper; Maintenance Apprentice (Oiler); Mechanics' Helper; Transit/Instrument Man

WAGES:(per hour)

	07/01/2023	07/01/2024 Additional	07/01/2025 Additional
Class A3	\$ 67.74 plus 4.00*	\$ 2.75**	\$ 2.50**
Class A2	66.08 plus 4.00*	2.75**	2.50**
Class A1	63.24 plus 4.00*	2.75**	2.50**
Class A	61.58 plus 4.00*	2.75**	2.50**
Class B	58.79 plus 4.00*	2.75**	2.50**
Class C	56.13 plus 4.00*	2.75**	2.50**
Class D	54.60 plus 4.00*	2.75**	2.50**
Class E	50.84 plus 4.00*	2.75**	2.50**

Vacuum Truck	59.55 plus 4.00*	2.75**	2.50**
Safety Engineer	60.41 plus 4.00*	2.75**	2.50**
Helicopter:			
Pilot/Engineer	63.24 plus 4.00*	2.75**	2.50**
Co Pilot	62.85 plus 4.00*	2.75**	2.50**
Communications Engineer	62.85 plus 4.00*	2.75**	2.50**
Surveying:			
Chief of Party	59.55 plus 4.00*	2.75**	2.50**
Transit/Instrument man	50.84 plus 4.00*	2.75**	2.50**
Rod/Chainman	49.80 plus 4.00*	2.75**	2.50**
Additional \$0.75 for Survey work Tunnels under compressed air.			
Additional \$0.50 for Hydrographic work.			

*The \$4.00 is added to the Class Base Wage for all hours worked. Additionally, the \$4.00 is subject to the V-Code listed on the OVERTIME CODE Sheet.

**To be allocated at a later date

- SHIFT WORK: On all Government mandated irregular or off shift work, an additional 15% on straight time hours.
- On HAZARDOUS WASTE REMOVAL or ASBESTOS REMOVAL work, or any state or federally DESIGNATED HAZARDOUS WASTE SITE:

For projects bid on or before April 1, 2020...Where the Operating Engineer is in direct contact with hazardous material and when personal protective equipment is required for respiratory, skin and eye protection, the Operating Engineer shall receive the hourly wage plus an additional twenty percent (20%) of that wage for the entire shift.

For projects bid after April 1, 2020...On hazardous waste removal work of any kind, including state or federally designated site where the operating engineer is required to wear level A, B, or C personal protection the operating engineer shall receive an hourly wage rate of his regular hourly wage plus \$5.00 per hour. An operating engineer working at a hazardous waste removal project or site at a task requiring hazardous waste related certification, but who is not working in a zone requiring level A, B, or C personal protection, shall receive an hourly wage rate of his regular rate plus \$ 1.00 per hour. This shall also apply to sites where the level D personal protection is required.

SUPPLEMENTAL BENEFITS

Per hour:

Journeyman \$ 33.50

OVERTIME PAY

See (B, E, Q, *V, X) on OVERTIME PAGE

*15% premium is also required on shift work benefits

HOLIDAY

Paid: See (5, 6, 10, 13, 15) on HOLIDAY PAGE

Overtime: See (5, 6, 10, 13, 15) on HOLIDAY PAGE

Holidays falling on Sunday will be celebrated on Monday.

REGISTERED APPRENTICES

(1) year terms at the following percentage of journeyman's wage.

1st year	60% of Class base wage plus \$4.00*
2nd year	70% of Class base wage plus \$4.00*
3rd year	80% of Class base wage plus \$4.00*
4th year	90% of Class base wage plus \$4.00*

*The \$4.00 is added to the Class Base Wage for all hours worked. Additionally, the \$4.00 is subject to the V-Code listed on the OVERTIME CODE Sheet.

Supplemental Benefits per hour:

Apprentices \$ 33.50

11-825SE

Painter

07/01/2023

JOB DESCRIPTION Painter

DISTRICT 1

ENTIRE COUNTIES

Columbia, Dutchess, Greene, Orange, Sullivan, Ulster

WAGES

Per hour	07/01/2023	07/01/2024 Additional
Brush/Paper Hanger	\$ 37.97	+ \$1.93*
Dry Wall Finisher	37.97	+ \$1.93*
Lead Abatement	37.97	+ \$1.93*
Sandblaster-Painter	37.97	+ \$1.93*
Spray Rate	38.97	+ \$1.93*

(*) To be allocated at later date.

See Bridge Painting rates for the following work:

Structural Steel, all work performed on tanks, ALL BRIDGES, towers, smoke stacks, flag poles. Rate shall apply to all of said areas from the ground up.

SUPPLEMENTAL BENEFITS

Per hour

Journey person \$ 26.28

OVERTIME PAY

See (B, E, E2, Q) on OVERTIME PAGE

HOLIDAY

Paid: See (1) on HOLIDAY PAGE
Overtime: See (5, 6) on HOLIDAY PAGE

REGISTERED APPRENTICES

Wages per hour

Six (6) month terms at the following percentage of Journey person's wage

1st	2nd	3rd	4th	5th	6th
50%	55%	65%	75%	85%	95%

Supplemental Benefits per hour worked

1st term \$ 11.14
All others 26.28

1-155

Painter - Bridge & Structural Steel

07/01/2023

JOB DESCRIPTION Painter - Bridge & Structural Steel

DISTRICT 8

ENTIRE COUNTIES

Albany, Bronx, Clinton, Columbia, Dutchess, Essex, Franklin, Fulton, Greene, Hamilton, Kings, Montgomery, Nassau, New York, Orange, Putnam, Queens, Rensselaer, Richmond, Rockland, Saratoga, Schenectady, Schoharie, Suffolk, Sullivan, Ulster, Warren, Washington, Westchester

WAGES

Per Hour:

STEEL:

Bridge Painting:	07/01/2023	10/01/2023
	\$ 54.50	+ 3.10
	+ 10.10*	

ADDITIONAL \$6.50 per hour for POWER TOOL/SPRAY, whether straight time or overtime.

NOTE: All premium wages are to be calculated on base rate per hour only.

* For the period of May 1st to November 15th, this amount is payable up to 40 hours. For the period of Nov 16th to April 30th, this amount is payable up to 50 hours. EXCEPTION: First and last week of employment, and for the weeks of Memorial Day, Independence Day and Labor Day, where the amount is paid for the actual number of hours worked (no cap).

NOTE: Generally, for Bridge Painting Contracts, ALL WORKERS on and off the bridge (including Flagmen) are to be paid Painter's Rate; the contract must be ONLY for Bridge Painting.

SHIFT WORK:

When directly specified in public agency or authority contract documents for an employer to work a second shift and works the second shift with employees other than from the first shift, all employees who work the second shift will be paid 10% of the base wage shift differential in lieu of overtime for the first eight (8) hours worked after which the employees shall be paid at time and one half of the regular wage rate. When a single irregular work shift is mandated in the job specifications or by the contracting agency, wages shall be paid at time and one half for single shifts between the hours of 3pm-11pm or 11pm-7am.

SUPPLEMENTAL BENEFITS

Per Hour:

Journeyworker:

\$ 11.78
+ 30.85*

* For the period of May 1st to November 15th, this amount is payable up to 40 hours. For the period of Nov 16th to April 30th, this amount is payable up to 50 hours. EXCEPTION: First and last week of employment, and for the weeks of Memorial Day, Independence Day and Labor Day, where the amount is paid for the actual number of hours worked (no cap).

OVERTIME PAY

See (B, F, R) on OVERTIME PAGE

HOLIDAY

Paid: See (1) on HOLIDAY PAGE

Overtime: See (4, 6) on HOLIDAY PAGE

REGISTERED APPRENTICES

Wage - Per hour:

Apprentices: (1) year terms

1st year \$ 21.80
+ 4.04

2nd year \$ 32.70
+ 6.06

3rd year \$ 43.60
+ 8.08

Supplemental Benefits - Per hour:

1st year \$.90
+ 12.34

2nd year \$ 7.07
+ 18.51

3rd year \$ 9.42
+ 24.68

NOTE: All premium wages are to be calculated on base rate per hour only.

8-DC-9/806/155-BrSS

Painter - Line Striping

07/01/2023

JOB DESCRIPTION Painter - Line Striping

DISTRICT 8

ENTIRE COUNTIES

Albany, Clinton, Columbia, Dutchess, Essex, Franklin, Fulton, Greene, Hamilton, Montgomery, Nassau, Orange, Putnam, Rensselaer, Rockland, Saratoga, Schenectady, Schoharie, Suffolk, Sullivan, Ulster, Warren, Washington, Westchester

WAGES

Per hour:

Painter (Striping-Highway): 07/01/2023
Striping-Machine Operator* \$ 31.53

Linerman Thermoplastic 38.34

Note: * Includes but is not limited to: Positioning of cones and directing of traffic using hand held devices. Excludes the Driver/Operator of equipment used in the maintenance and protection of traffic safety.

Four (4), ten (10) hour days may be worked at straight time during a week, Monday thru Thursday. Friday may be used as a make-up day.

NOTE - In order to use the '4 Day/10 Hour Work Schedule,' as your normal schedule, you must submit an 'Employer Registration for Use of 4 Day/10 Hour Work Schedule,' form PW30.1; and there must be a dispensation of hours in place on the project. If the PW30.1 is not submitted you may be liable for overtime payments for work over 8 hours per day.

SUPPLEMENTAL BENEFITS

Per hour paid:

Journeyworker:

Striping Machine Operator: \$ 10.03

Linerman Thermoplastic: 10.03

OVERTIME PAY

See (B, B2, E2, F, S) on OVERTIME PAGE

HOLIDAY

Paid: See (5, 20) on HOLIDAY PAGE

Overtime: See (5, 20) on HOLIDAY PAGE

REGISTERED APPRENTICES

One (1) year terms at the following wage rates:

1st Term: \$ 15.00

2nd Term: 18.92

3rd Term: 25.22

Supplemental Benefits per hour:

1st term: \$ 9.16

2nd Term: 10.03

3rd Term: 10.03

8-1456-LS

Painter - Metal Polisher

07/01/2023

JOB DESCRIPTION Painter - Metal Polisher

DISTRICT 8

ENTIRE COUNTIES

Albany, Allegany, Bronx, Broome, Cattaraugus, Cayuga, Chautauqua, Chemung, Chenango, Clinton, Columbia, Cortland, Delaware, Dutchess, Erie, Essex, Franklin, Fulton, Genesee, Greene, Hamilton, Herkimer, Jefferson, Kings, Lewis, Livingston, Madison, Monroe, Montgomery, Nassau, New York, Niagara, Oneida, Onondaga, Ontario, Orange, Orleans, Oswego, Otsego, Putnam, Queens, Rensselaer, Richmond, Rockland, Saratoga, Schenectady, Schoharie, Schuyler, Seneca, St. Lawrence, Steuben, Suffolk, Sullivan, Tioga, Tompkins, Ulster, Warren, Washington, Wayne, Westchester, Wyoming, Yates

WAGES

07/01/2023

Metal Polisher \$ 38.18

Metal Polisher* 39.28

Metal Polisher** 42.18

*Note: Applies on New Construction & complete renovation

** Note: Applies when working on scaffolds over 34 feet.

SUPPLEMENTAL BENEFITS

Per Hour: 07/01/2023

Journeyworker:

All classification \$ 12.34

OVERTIME PAY

See (B, E, P, T) on OVERTIME PAGE

HOLIDAY

Paid: See (5, 6, 11, 15, 16, 25, 26) on HOLIDAY PAGE

Overtime: See (5, 6, 9, 11, 15, 16, 25, 26) on HOLIDAY PAGE

REGISTERED APPRENTICES

Wages per hour:

One (1) year term at the following wage rates:

07/01/2023

1st year \$ 16.00

2nd year 17.00

3rd year 18.00

1st year* \$ 16.39

2nd year*	17.44
3rd year*	18.54
1st year**	\$ 18.50
2nd year**	19.50
3rd year**	20.50

*Note: Applies on New Construction & complete renovation

** Note: Applies when working on scaffolds over 34 feet.

Supplemental benefits:
Per hour:

1st year	\$ 8.69
2nd year	8.69
3rd year	8.69

8-8A/28A-MP

Plumber	07/01/2023
----------------	-------------------

JOB DESCRIPTION Plumber

DISTRICT 11

ENTIRE COUNTIES

Orange, Rockland, Sullivan

PARTIAL COUNTIES

Ulster: Only the Townships of Plattekill, Marlboro, Wawarsing, and Shawangunk (except for Wallkill and Shawangunk Prisons).

WAGES

REFRIGERATION: For commercial and industrial refrigeration which means service, maintenance, and installation work where the combined compressor tonnage does not exceed 40 tons.

AIR CONDITIONING: Air conditioning to be installed that is water cooled shall not exceed 25 tons. This will include the piping of the component system and erection of water tower. Air conditioning that is air cooled shall not exceed 50 tons.

WAGES: (per hour)

	07/01/2023	05/01/2024	05/01/2025
		Additional	Additional
Plumber	\$ 38.59	\$ 2.25*	\$ 2.50*

*To be allocated at a later date

Star Certification: an additional \$ 1.00 per hour over scale will be paid to all those who have Star Certification.

Shift Differential: When mandated by the governmental agency, an additional 15% premium will be paid for irregular work day or for 2nd and 3rd shift.

SUPPLEMENTAL BENEFITS

Per hour:

Journeyman

\$ 36.07*

*For overtime or shift differential work, \$0.10 is paid at straight time, the remaining balance is paid at the same premium as the wages.

OVERTIME PAY

See (B, G, P, *V) on OVERTIME PAGE

* A portion of the benefit amount is subject to the V code for overtime and shift differential work.

HOLIDAY

Paid: See (5, 6, 13, 15, 25) on HOLIDAY PAGE

Overtime: See (5, 6, 13, 15, 25) on HOLIDAY PAGE

REGISTERED APPRENTICES

(1)year terms at the following wage.

	07/01/2023
1st term	\$ 17.37
2nd term	21.23
3rd term	25.09
4th term	28.95
5th term	32.81

Supplemental Benefits per hour:
Apprentices

1st term	\$ 16.31*
2nd term	19.90*
3rd term	23.50*
4th term	27.10*
5th term	30.69*

*For overtime or shift differential work, \$0.10 is paid at straight time, the remaining balance is paid at the same premium as the wages.
11-373 Refrig

Plumber	07/01/2023
----------------	-------------------

JOB DESCRIPTION Plumber

DISTRICT 11

ENTIRE COUNTIES

Orange, Rockland, Sullivan

PARTIAL COUNTIES

Ulster: Only the Townships of Plattekill, Marlboro, Wawarsing, and Shawangunk (except for Wallkill and Shawangunk Prisons).

WAGES

WAGES:(per hour)	07/01/2023	05/01/2024
		Additional
Plumber/Steamfitter	\$ 49.95	\$ 2.25*

*to be allocated at a later date

Note: For all work 40-60 feet above ground add \$ 0.25 per hour, over 60 feet add \$ 0.50 per hour.

Shift Differential: When mandated by the governmental agency, an additional 15% premium will be paid for irregular work day or for 2nd and 3rd shift.

SUPPLEMENTAL BENEFITS

Per hour:

Journeyman \$ 44.57

*For overtime or shift differential work, \$0.10 is paid at straight time, the remaining balance is paid at the same premium as the wages.

OVERTIME PAY

See (B, E, Q, *V) on OVERTIME PAGE

* A portion of the benefit amount is subject to the V code for overtime and shift differential work.

HOLIDAY

Paid: See (1) on HOLIDAY PAGE

Overtime: See (5, 6, 15, 16) on HOLIDAY PAGE

When a holiday falls on a Saturday, the day prior shall be considered and recognized as the holiday. When a holiday falls on a Sunday, the day proceeding shall be considered and recognized as the holiday to be observed.

REGISTERED APPRENTICES

(1) year terms at the following wages.

	07/01/2023
1st term	\$ 17.49
2nd term	22.48
3rd term	27.48
4th term	32.47
5th term	39.96

Supplemental Benefits per hour:

1st term	\$ 15.69*
2nd term	20.14*
3rd term	24.57*
4th term	29.03*
5th term	35.67*

*For overtime or shift differential work, \$0.10 is paid at straight time, the remaining balance is paid at the same premium as the wages.
11-373 SF

Plumber	07/01/2023
----------------	-------------------

JOB DESCRIPTION Plumber

DISTRICT 8

ENTIRE COUNTIES

Dutchess

PARTIAL COUNTIES

Delaware: Only the Townships of Middletown and Roxbury.

Ulster: Entire county (including Wallkill and Shawangunk Prisons in Town of Shawangunk) EXCEPT for remainder of Town of Shawangunk, and Towns of Plattekill, Marlboro, and Wawarsing.

WAGES

Per hour:	07/01/2023
Plumber & Steamfitter	\$ 57.08

SHIFT WORK:

When directly specified in public agency or authority contract documents, shift work outside the regular hours of work shall be comprised of eight (8) hours per shift not including Saturday, Sundays and holidays. One half (1/2) hour shall be allowed for lunch after the first four (4) hours of each shift. Wage and Fringes for shift work shall be straight time plus a shift premium of twenty-five (25%) percent. A minimum of five days Monday through Friday must be worked to establish shift work.

SUPPLEMENTAL BENEFITS

Per hour:

Journeyworker:	\$ 42.38
----------------	----------

OVERTIME PAY

See (B, E, E2, Q, V) on OVERTIME PAGE

HOLIDAY

Paid:	See (1) on HOLIDAY PAGE
Overtime:	See (5, 6, 8, 16, 25) on HOLIDAY PAGE

REGISTERED APPRENTICES

(1)year terms at the following rates:

	07/01/2023
1st year	\$ 21.80
2nd year	30.11
3rd year	34.93
4th year	41.89
5th year	48.24

Supplemental Benefits per hour:

1st year	\$ 17.95
2nd year	22.96
3rd year	26.66
4th year	30.82
5th year	33.99

8-21.2-SF

Plumber - HVAC / Service	07/01/2023
---------------------------------	-------------------

JOB DESCRIPTION Plumber - HVAC / Service

DISTRICT 8

ENTIRE COUNTIES

Dutchess, Putnam, Westchester

PARTIAL COUNTIES

Delaware: Only the townships of Middletown and Roxbury

Ulster: Entire County(including Wallkill and Shawangunk Prisons) except for remainder of Town of Shawangunk and Towns of Plattekill, Marlboro, and Wawarsing.

WAGES

Per hour:	07/01/2023
HVAC Service	\$ 42.68
	+ \$ 4.37*

*Note: This portion of wage is not subject to overtime premium.

SUPPLEMENTAL BENEFITS

Per hour:

Journeyworker HVAC Service	\$ 28.99
----------------------------	----------

OVERTIME PAY

See (B, F, R) on OVERTIME PAGE

HOLIDAY

Paid: See (5, 6, 16, 25) on HOLIDAY PAGE
Overtime: See (5, 6, 16, 25) on HOLIDAY PAGE

REGISTERED APPRENTICES

HVAC SERVICE

(1)year terms at the following wages:

1st yr.	2nd yr.	3rd yr.	4th yr.	5th yr.
\$ 19.32	\$ 22.91	\$ 28.56	\$ 35.13	\$ 38.15
+\$2.39*	+\$2.70*	+\$3.25*	+\$3.88*	+\$4.12*

*Note: This portion of wage is not subject to overtime premium.

Supplemental Benefits per hour:

Apprentices 07/01/2023

1st term	\$ 20.84
2nd term	22.28
3rd term	23.85
4th term	26.01
5th term	27.55

8-21.1&2-SF/Re/AC

Plumber - Jobbing & Alterations

07/01/2023

JOB DESCRIPTION Plumber - Jobbing & Alterations

DISTRICT 8

ENTIRE COUNTIES

Dutchess, Putnam, Westchester

PARTIAL COUNTIES

Ulster: Entire county (including Wallkill and Shawangunk Prisons in Town of Shawangunk) EXCEPT for remainder of Town of Shawangunk, and Towns of Plattekill, Marlboro, and Wawarsing.

WAGES

Per hour: 07/01/2023
Journeyworker: \$ 48.51

Repairs, replacements and alteration work is any repair or replacement of a present plumbing system that does not change existing roughing or water supply lines.

SHIFT WORK:

When directly specified in public agency or authority contract documents, shift work outside the regular hours of work shall be comprised of eight (8) hours per shift not including Saturday, Sundays and holidays. One half (1/2) hour shall be allowed for lunch after the first four (4) hours of each shift. Wage and Fringes for shift work shall be straight time plus a shift premium of twenty-five (25%) percent. A minimum of five days Monday through Friday must be worked to establish shift work.

SUPPLEMENTAL BENEFITS

Per hour:
Journeyworker \$ 34.76

OVERTIME PAY

See (B, *E, E2, Q, V) on OVERTIME PAGE

*When used as a make-up day, hours after 8 on Saturday shall be paid at time and one half.

HOLIDAY

Paid: See (1) on HOLIDAY PAGE
Overtime: See (5, 6, 8, 16, 25) on HOLIDAY PAGE

REGISTERED APPRENTICES

(1) year terms at the following wages:

1st year	\$ 20.92
2nd year	23.24
3rd year	25.29
4th year	35.48

5th year 37.49

Supplemental Benefits per hour:

1st year \$ 11.45
2nd year 13.46
3rd year 17.51
4th year 23.67
5th year 25.68

8-21.3-J&A

Roofer

07/01/2023

JOB DESCRIPTION Roofer

DISTRICT 9

ENTIRE COUNTIES

Bronx, Dutchess, Kings, New York, Orange, Putnam, Queens, Richmond, Rockland, Sullivan, Ulster, Westchester

WAGES

Per Hour:	07/01/2023	05/01/2024 Additional
Roofer/Waterproofer	\$ 46.50 + \$7.00*	\$2.50

* This portion is not subjected to overtime premiums.

Note: Abatement/Removal of Asbestos containing roofs and roofing material is classified as Roofer.

SUPPLEMENTAL BENEFITS

Per Hour: \$ 31.37

OVERTIME PAY

See (B, H) on OVERTIME PAGE

Note: An observed holiday that falls on a Sunday will be observed the following Monday.

HOLIDAY

Paid: See (1) on HOLIDAY PAGE
Overtime: See (5, 6) on HOLIDAY PAGE

REGISTERED APPRENTICES

(1) year term apprentices indentured prior to 01/01/2023

	1st	2nd	3rd	4th
	\$ 16.28	\$ 23.25	\$ 27.90	\$ 34.88
		+ 3.50*	+ 4.20*	+ 5.26*
Supplements:	1st	2nd	3rd	4th
	\$ 4.03	\$ 15.85	\$ 18.95	\$ 23.61

* This portion is not subjected to overtime premiums.

(1) year term apprentices indentured after 01/01/2023

	1st	2nd	3rd	4th	5th
	\$ 17.67	\$ 20.93	\$ 23.25	\$ 27.90	\$ 34.88
		+ 3.16*	+ 3.50*	+ 4.20*	+ 5.26
Supplements:	1st	2nd	3rd	4th	5th
	\$ 7.61	\$ 14.29	\$ 15.85	\$ 18.95	\$ 23.61

* This portion is not subjected to overtime premiums.

9-8R

Sheetmetal Worker

07/01/2023

JOB DESCRIPTION Sheetmetal Worker

DISTRICT 8

ENTIRE COUNTIES

Dutchess, Orange, Putnam, Rockland, Sullivan, Ulster, Westchester

WAGES

	07/01/2023
SheetMetal Worker	\$ 47.00 + 3.60*

*This portion is not subject to overtime premiums.

SHIFT WORK

For all NYS D.O.T. and other Governmental mandated off-shift work:
10% increase for additional shifts for a minimum of five (5) days

SUPPLEMENTAL BENEFITS

Journeyworker \$ 45.62

OVERTIME PAY

OVERTIME: See (B, E, Q,) on OVERTIME PAGE.

HOLIDAY

Paid: See (1) on HOLIDAY PAGE
Overtime: See (5, 6, 8, 15, 16, 23) on HOLIDAY PAGE

REGISTERED APPRENTICES

1st	2nd	3rd	4th	5th	6th	7th	8th
\$ 17.50	\$ 19.67	\$ 21.87	\$ 24.05	\$ 26.24	\$ 28.44	\$ 31.10	\$ 33.75
+ 1.44*	+ 1.62*	+ 1.80*	+ 1.98*	+ 2.16*	+ 2.34*	+ 2.52*	+ 2.70*

*This portion is not subject to overtime premiums.

Supplemental Benefits per hour:

Apprentices

1st term	\$ 19.53
2nd term	21.99
3rd term	24.42
4th term	26.88
5th term	29.32
6th term	31.75
7th term	33.72
8th term	35.71

8-38

Sprinkler Fitter	07/01/2023
-------------------------	-------------------

JOB DESCRIPTION Sprinkler Fitter

DISTRICT 1

ENTIRE COUNTIES

Dutchess, Orange, Putnam, Rockland, Sullivan, Ulster, Westchester

WAGES

Per hour 07/01/2023

Sprinkler \$ 50.86
Fitter

SUPPLEMENTAL BENEFITS

Per hour

Journeyperson \$ 30.19

OVERTIME PAY

See (B, E, Q) on OVERTIME PAGE

HOLIDAY

Paid: See (1) on HOLIDAY PAGE
Overtime: See (5, 6) on HOLIDAY PAGE

Note: When a holiday falls on Sunday, the following Monday shall be considered a holiday and all work performed on either day shall be at the double time rate. When a holiday falls on Saturday, the preceding Friday shall be considered a holiday and all work performed on either day shall be at the double time rate.

REGISTERED APPRENTICES

Wages per hour

One Half Year terms at the following wage.

1st	2nd	3rd	4th	5th	6th	7th	8th	9th	10th
\$ 24.77	\$ 27.53	\$ 30.03	\$ 32.78	\$ 35.53	\$ 38.29	\$ 41.04	\$ 43.79	\$ 46.54	\$ 49.30

Supplemental Benefits per hour

1st	2nd	3rd	4th	5th	6th	7th	8th	9th	10th
-----	-----	-----	-----	-----	-----	-----	-----	-----	------

\$ 8.74	\$ 8.74	\$ 20.32	\$ 20.32	\$ 20.57	\$ 20.57	\$ 20.57	\$ 20.57	\$ 20.57	\$ 20.57
									1-669.2

Teamster - Building / Heavy&Highway

07/01/2023

JOB DESCRIPTION Teamster - Building / Heavy&Highway

DISTRICT 11

ENTIRE COUNTIES

Dutchess, Orange, Rockland, Sullivan, Ulster

WAGES

GROUP 1: LeTourneau Tractors, Double Barrel Euclids, Athney Wagons and similar equipment (except when hooked to scrapers), I-Beam and Pole Trailers, Tire Trucks, Tractor and Trailers with 5 axles and over, Articulated Back Dumps and Road Oil Distributors, Articulated Water Trucks and Fuel Trucks/Trailers, positions requiring a HAZMAT CDL endorsement.

GROUP 1A: Drivers on detachable Gooseneck Low Bed Trailers rated over 35 tons.

GROUP 2: All equipment 25 yards and up to and including 30 yard bodies and cable Dump Trailers and Powder and Dynamite Trucks.

GROUP 3: All Equipment up to and including 24-yard bodies, Mixer Trucks, Dump Crete Trucks and similar types of equipment, Fuel Trucks, Batch Trucks and all other Tractor Trailers, Hi-Rail Truck.

GROUP 4: Tri-Axles, Ten Wheelers, Grease Trucks, Tillerman, Pattern Trucks, Attenuator Trucks, Water Trucks, Bus.

GROUP 5: Straight Trucks.

GROUP 6: Pick-up Trucks for hauling materials and parts, and Escort Man over-the-road.

WAGES: (per hour) 07/01/2023

GROUP 1	\$ 34.58
GROUP 1A	35.72
GROUP 2	34.02
GROUP 3	33.80
GROUP 4	33.69
GROUP 5	33.57
GROUP 6	33.57

NOTE ADDITIONAL PREMIUMS:

- On projects requiring an irregular shift a premium of 10% will be paid on wages. The premium will be paid for off-shift or irregular shift work when mandated by Governmental Agency.
- Employees engaged in hazardous/toxic waste removal, on a State or Federally designated hazardous/toxic waste site, where the employee comes in contact with hazardous/toxic waste material and when personal protective equipment is required for respiratory, skin, or eye protection, the employee shall receive an additional 20% premium above the hourly wage.

NOTE - The 'Employer Registration' (30.1) use of a '4 Day/10 Hour Work schedules' will no longer be accepted or processed. All registered projects prior to June 30,2023 will expire within the granted time frame.

For Pre-Registered Projects Four (4), Ten (10) hour days may be worked at straight time during a week, Monday thru Thursday. Friday may be used as a make-up day. Tuesday thru Friday may be worked with no make-up day. For further clarification contact your local Bureau Office.

SUPPLEMENTAL BENEFITS

Per hour:

First 40 hours	\$ 44.59
Over 40 hours	36.99

OVERTIME PAY

See (*B, E, **E2, ***P, X) on OVERTIME PAGE

*Holidays worked Monday through Friday receive Double Time (2x) after 8 hours.

**Makeup day limited to the employees who were working on the site that week.

***Sunday Holidays are paid at a rate of double time and one half (2.5x) for all hours worked.

HOLIDAY

Paid: See (5, 6, 15, 25) on HOLIDAY PAGE

Overtime: See (*1) on HOLIDAY PAGE

- Any employee working two (2) days in any calendar week during which a holiday occurs shall receive a days pay for each holiday occurring during said week. This provision shall also apply if a holiday falls on a Saturday or Sunday.

*See OVERTIME PAY section for when additional premium is applicable on Holiday hours worked.

11-445B/HH

Teamster - Delivery - Building / Heavy&Highway

07/01/2023

JOB DESCRIPTION Teamster - Delivery - Building / Heavy&Highway

DISTRICT 11

ENTIRE COUNTIES

Dutchess, Orange, Rockland, Sullivan, Ulster

WAGES

Group 1 Tractor Trailer Drivers

Group 2 Tri- Axle

Wages: 07/01/2023

Group 1 \$ 33.70

Group 2 29.70

Hazardous/Toxic Waste Removal additional 20% when personal protective equipment is required.

SUPPLEMENTAL BENEFITS

Per hour paid:

First 40 hours \$ 32.30

Over 40 hours 0.00

OVERTIME PAY

See (B, E, Q, X) on OVERTIME PAGE

HOLIDAY

Paid: See (5, 13, 15, 16, 20, 22, 25, 26) on HOLIDAY PAGE

Overtime: See (5, 13, 15, 16, 20, 22, 25, 26) on HOLIDAY PAGE

- Employee must work either the scheduled day of work before or the scheduled day of work after the holiday in the workweek.

- Any employee working one (1) day in the calendar week during which a holiday occurs shall receive a day's pay for each holiday occurring during said week. This provision shall also apply if a holiday falls on a Saturday.

- When any of the recognized holidays occur on Sunday and are celebrated any day before or after the holiday Sunday, such days shall be considered as the holiday and paid for as such.

11-445 B/HH Delivery

Welder

07/01/2023

JOB DESCRIPTION Welder

DISTRICT 1

ENTIRE COUNTIES

Albany, Allegany, Bronx, Broome, Cattaraugus, Cayuga, Chautauqua, Chemung, Chenango, Clinton, Columbia, Cortland, Delaware, Dutchess, Erie, Essex, Franklin, Fulton, Genesee, Greene, Hamilton, Herkimer, Jefferson, Kings, Lewis, Livingston, Madison, Monroe, Montgomery, Nassau, New York, Niagara, Oneida, Onondaga, Ontario, Orange, Orleans, Oswego, Otsego, Putnam, Queens, Rensselaer, Richmond, Rockland, Saratoga, Schenectady, Schoharie, Schuyler, Seneca, St. Lawrence, Steuben, Suffolk, Sullivan, Tioga, Tompkins, Ulster, Warren, Washington, Wayne, Westchester, Wyoming, Yates

WAGES

Per hour 07/01/2023

Welder: To be paid the same rate of the mechanic performing the work.*

*EXCEPTION: If a specific welder certification is required, then the 'Certified Welder' rate in that trade tag will be paid.

OVERTIME PAY

HOLIDAY

1-As Per Trade

Overtime Codes

Following is an explanation of the code(s) listed in the OVERTIME section of each classification contained in the attached schedule. Additional requirements may also be listed in the HOLIDAY section.

NOTE: Supplemental Benefits are 'Per hour worked' (for each hour worked) unless otherwise noted

- (AA) Time and one half of the hourly rate after 7 and one half hours per day
- (A) Time and one half of the hourly rate after 7 hours per day
- (B) Time and one half of the hourly rate after 8 hours per day
- (B1) Time and one half of the hourly rate for the 9th & 10th hours week days and the 1st 8 hours on Saturday.
Double the hourly rate for all additional hours
- (B2) Time and one half of the hourly rate after 40 hours per week
- (C) Double the hourly rate after 7 hours per day
- (C1) Double the hourly rate after 7 and one half hours per day
- (D) Double the hourly rate after 8 hours per day
- (D1) Double the hourly rate after 9 hours per day
- (E) Time and one half of the hourly rate on Saturday
- (E1) Time and one half 1st 4 hours on Saturday; Double the hourly rate all additional Saturday hours
- (E2) Saturday may be used as a make-up day at straight time when a day is lost during that week due to inclement weather
- (E3) Between November 1st and March 3rd Saturday may be used as a make-up day at straight time when a day is lost during that week due to inclement weather, provided a given employee has worked between 16 and 32 hours that week
- (E4) Saturday and Sunday may be used as a make-up day at straight time when a day is lost during that week due to inclement weather
- (E5) Double time after 8 hours on Saturdays
- (F) Time and one half of the hourly rate on Saturday and Sunday
- (G) Time and one half of the hourly rate on Saturday and Holidays
- (H) Time and one half of the hourly rate on Saturday, Sunday, and Holidays
- (I) Time and one half of the hourly rate on Sunday
- (J) Time and one half of the hourly rate on Sunday and Holidays
- (K) Time and one half of the hourly rate on Holidays
- (L) Double the hourly rate on Saturday
- (M) Double the hourly rate on Saturday and Sunday
- (N) Double the hourly rate on Saturday and Holidays
- (O) Double the hourly rate on Saturday, Sunday, and Holidays
- (P) Double the hourly rate on Sunday
- (Q) Double the hourly rate on Sunday and Holidays
- (R) Double the hourly rate on Holidays
- (S) Two and one half times the hourly rate for Holidays

- (S1) Two and one half times the hourly rate the first 8 hours on Sunday or Holidays One and one half times the hourly rate all additional hours.
- (T) Triple the hourly rate for Holidays
- (U) Four times the hourly rate for Holidays
- (V) Including benefits at SAME PREMIUM as shown for overtime
- (W) Time and one half for benefits on all overtime hours.
- (X) Benefits payable on Paid Holiday at straight time. If worked, additional benefit amount will be required for worked hours. (Refer to other codes listed.)

Holiday Codes

PAID Holidays:

Paid Holidays are days for which an eligible employee receives a regular day's pay, but is not required to perform work. If an employee works on a day listed as a paid holiday, this remuneration is in addition to payment of the required prevailing rate for the work actually performed.

OVERTIME Holiday Pay:

Overtime holiday pay is the premium pay that is required for work performed on specified holidays. It is only required where the employee actually performs work on such holidays. The applicable holidays are listed under HOLIDAYS: OVERTIME. The required rate of pay for these covered holidays can be found in the OVERTIME PAY section listings for each classification.

Following is an explanation of the code(s) listed in the HOLIDAY section of each classification contained in the attached schedule. The Holidays as listed below are to be paid at the wage rates at which the employee is normally classified.

- (1) None
- (2) Labor Day
- (3) Memorial Day and Labor Day
- (4) Memorial Day and July 4th
- (5) Memorial Day, July 4th, and Labor Day
- (6) New Year's, Thanksgiving, and Christmas
- (7) Lincoln's Birthday, Washington's Birthday, and Veterans Day
- (8) Good Friday
- (9) Lincoln's Birthday
- (10) Washington's Birthday
- (11) Columbus Day
- (12) Election Day
- (13) Presidential Election Day
- (14) 1/2 Day on Presidential Election Day
- (15) Veterans Day
- (16) Day after Thanksgiving
- (17) July 4th
- (18) 1/2 Day before Christmas
- (19) 1/2 Day before New Years
- (20) Thanksgiving
- (21) New Year's Day
- (22) Christmas
- (23) Day before Christmas
- (24) Day before New Year's
- (25) Presidents' Day
- (26) Martin Luther King, Jr. Day
- (27) Memorial Day
- (28) Easter Sunday

(29) Juneteenth

New York State Department of Labor - Bureau of Public Work
State Office Building Campus
Building 12 - Room 130
Albany, New York 12226

REQUEST FOR WAGE AND SUPPLEMENT INFORMATION

As Required by Articles 8 and 9 of the NYS Labor Law

Fax (518) 485-1870 or mail this form for new schedules or for determination for additional occupations.

This Form Must Be Typed

Submitted By:

(Check Only One) ☐ Contracting Agency ☐ Architect or Engineering Firm ☐ Public Work District Office Date:

A. Public Work Contract to be let by: (Enter Data Pertaining to Contracting/Public Agency)

1. Name and complete address ☐ (Check if new or change)

Telephone

Fax

E-Mail:

2. NY State Units (see Item 5).

☐ 01 DOT

☐ 02 OGS

☐ 03 Dormitory Authority

☐ 04 State University
Construction Fund

☐ 05 Mental Hygiene
Facilities Corp.

☐ 06 OTHER N.Y. STATE UNIT

☐ 07 City

☐ 08 Local School District

☐ 09 Special Local District, i.e.,
Fire, Sewer, Water District

☐ 10 Village

☐ 11 Town

☐ 12 County

☐ 13 Other Non-N.Y. State
(Describe)

3. SEND REPLY TO ☐ (check if new or change)
Name and complete address:

Telephone

Fax

E-Mail:

4. SERVICE REQUIRED. Check appropriate box and provide project information.

☐ New Schedule of Wages and Supplements.

APPROXIMATE BID DATE :

☐ Additional Occupation and/or Redetermination

PRC NUMBER ISSUED PREVIOUSLY FOR
THIS PROJECT :

OFFICE USE ONLY

B. PROJECT PARTICULARS

5. Project Title

Description of Work

Contract Identification Number

Note: For NYS units, the OSC Contract No.

6. Location of Project:

Location on Site

Route No/Street Address

Village or City

Town

County

7. Nature of Project - Check One:

☐

1. New Building

☐

2. Addition to Existing Structure

☐

3. Heavy and Highway Construction (New and Repair)

☐

4. New Sewer or Waterline

☐

5. Other New Construction (Explain)

☐

6. Other Reconstruction, Maintenance, Repair or Alteration

☐

7. Demolition

☐

8. Building Service Contract

8. OCCUPATION FOR PROJECT :

☐

Construction (Building, Heavy
Highway/Sewer/Water)

☐

Tunnel

☐

Residential

☐

Landscape Maintenance

☐

Elevator maintenance

☐

Exterminators, Fumigators

☐

Fire Safety Director, NYC Only

☐

Fuel Delivery

☐

Guards, Watchmen

☐

Janitors, Porters, Cleaners,
Elevator Operators

☐

Moving furniture and
equipment

☐

Trash and refuse removal

☐

Window cleaners

☐

Other (Describe)

9. Does this project comply with the Wicks Law involving separate bidding? YES ☐ NO ☐

10. Name and Title of Requester

Signature



NEW YORK STATE DEPARTMENT OF LABOR
Bureau of Public Work - Debarment List

**LIST OF EMPLOYERS INELIGIBLE TO BID ON OR BE
AWARDED ANY PUBLIC WORK CONTRACT**

Under Article 8 and Article 9 of the NYS Labor Law, a contractor, sub-contractor and/or its successor shall be debarred and ineligible to submit a bid on or be awarded any public work or public building service contract/sub-contract with the state, any municipal corporation or public body for a period of five (5) years from the date of debarment when:

- Two (2) final determinations have been rendered within any consecutive six-year (6) period determining that such contractor, sub-contractor and/or its successor has WILLFULLY failed to pay the prevailing wage and/or supplements;
- One (1) final determination involves falsification of payroll records or the kickback of wages and/or supplements.

The agency issuing the determination and providing the information, is denoted under the heading 'Fiscal Officer'. DOL = New York State Department of Labor; NYC = New York City Comptroller's Office; AG = New York State Attorney General's Office; DA = County District Attorney's Office.

Debarment Database: To search for contractors, sub-contractors and/or their successors debarred from bidding or being awarded any public work contract or subcontract under NYS Labor Law Articles 8 and 9, or under NYS Workers' Compensation Law Section 141-b, access the database at this link: <https://applications.labor.ny.gov/EDList/searchPage.do>

For inquiries where WCB is listed as the "Agency", please call 1-866-546-9322

NYSDOL Bureau of Public Work Debarment List 06/28/2023

Article 8

AGENCY	Fiscal Officer	FEIN	EMPLOYER NAME	EMPLOYER DBA NAME	ADDRESS	DEBARMENT START DATE	DEBARMENT END DATE
DOL	DOL	*****5754	0369 CONTRACTORS, LLC		515 WEST AVE UNIT PH 13NORWALK CT 06850	05/12/2021	05/12/2026
DOL	DOL	*****4018	ADIRONDACK BUILDING RESTORATION INC.		4156 WILSON ROAD EAST TABERG NY 13471	03/26/2019	03/26/2024
DOL	AG	*****1812	ADVANCED BUILDERS & LAND DEVELOPMENT, INC.		400 OSER AVE #2300HAUPPAUGE NY 11788	09/11/2019	09/11/2024
DOL	DOL	*****1687	ADVANCED SAFETY SPRINKLER INC		261 MILL ROAD P.O BOX 296EAST AURORA NY 14052	05/29/2019	05/29/2024
DOL	NYC		ALL COUNTY SEWER & DRAIN, INC.		7 GREENFIELD DR WARWICK NY 10990	03/25/2022	03/25/2027
DOL	NYC		AMJED PARVEZ		401 HANOVER AVENUE STATEN ISLAND NY 10304	01/11/2021	01/11/2026
DOL	DOL		ANGELO F COKER		2610 SOUTH SALINA STREET SUITE 14SYRACUSE NY 13205	09/17/2020	09/17/2025
DOL	DOL		ANGELO F COKER		2610 SOUTH SALINA STREET SUITE 14SYRACUSE NY 13205	12/04/2018	12/04/2023
DOL	DOL		ANGELO GARCIA		515 WEST AVE UNIT PH 13NORWALK CT 06850	05/12/2021	05/12/2026
DOL	DOL		ANGELO TONDO		449 WEST MOMBSHA ROAD MONROE NY 10950	06/06/2022	06/06/2027
DOL	DOL		ANITA SALERNO		158 SOLAR ST SYRACUSE NY 13204	01/07/2019	01/07/2024
DOL	DOL	*****4231	ANKER'S ELECTRIC SERVICE, INC.		10 SOUTH 5TH ST LOCUST VALLEY NY 11560	09/26/2022	09/26/2027
DOL	NYC		ARADCO CONSTRUCTION CORP		115-46 132RD ST SOUTH OZONE PARK NY 11420	09/17/2020	09/17/2025
DOL	DOL		ARNOLD A. PAOLINI		1250 BROADWAY ST BUFFALO NY 14212	02/03/2020	02/03/2025
DOL	NYC		ARSHAD MEHMOOD		168-42 88TH AVENUE JAMAICA NY 11432	11/20/2019	11/20/2024
DOL	NYC	*****2591	AVI 212 INC.		260 CROPEY AVENUE APT 11GBROOKLYN NY 11214	10/30/2018	10/30/2023
DOL	NYC		AVM CONSTRUCTION CORP		117-72 123RD ST SOUTH OZONE PARK NY 11420	09/17/2020	09/17/2025
DOL	NYC		AZIDABEGUM		524 MCDONALD AVENUE BROOKLYN NY 11218	09/17/2020	09/17/2025
DOL	DOL	*****8421	B & B DRYWALL, INC		206 WARREN AVE APT 1WHITE PLAINS NY 10603	12/14/2021	12/14/2026
DOL	NYC		BALWINDER SINGH		421 HUDSON ST SUITE C5NEW YORK NY 10014	02/20/2019	02/20/2024
DOL	NYC	*****8416	BEAM CONSTRUCTION, INC.		50 MAIN ST WHITE PLAINS NY 10606	01/04/2019	01/04/2024
DOL	DOL		BERNARD BEGLEY		38 LONG RIDGE ROAD BEDFORD NY 10506	12/18/2019	12/18/2024
DOL	NYC	*****2113	BHW CONTRACTING, INC.		401 HANOVER AVENUE STATEN ISLAND NY 10304	01/11/2021	01/11/2026
DOL	DOL	*****3627	BJB CONSTRUCTION CORP.		38 LONG RIDGE ROAD BEDFORD NY 10506	12/18/2019	12/18/2024
DOL	DOL	*****4512	BOB BRUNO EXCAVATING, INC		5 MORNINGSIDE DR AUBURN NY 13021	05/28/2019	05/28/2024
DOL	DOL		BOGDAN MARKOVSKI		370 W. PLEASANTVIEW AVE SUITE 2.329HACKENSACK NJ 07601	02/11/2019	02/11/2024
DOL	DOL		BRADLEY J SCHUKA		4 BROTHERS ROAD WAPPINGERS FALLS NY 12590	10/20/2020	10/20/2025
DOL	DOL		BRUCE P. NASH JR.		5841 BUTTERNUT ROAD EAST SYRACUSE NY 13057	09/12/2018	09/12/2023
DOL	DOL	*****9383	C.C. PAVING AND EXCAVATING, INC.		2610 SOUTH SALINA ST SUITE 12SYRACUSE NY 13205	09/17/2020	09/17/2025
DOL	DOL	*****9383	C.C. PAVING AND EXCAVATING, INC.		2610 SOUTH SALINA ST SUITE 12SYRACUSE NY 13205	12/04/2018	12/04/2023
DOL	DOL	*****4083	C.P.D. ENTERPRISES, INC		P.O BOX 281 WALDEN NY 12586	03/03/2020	03/03/2025
DOL	DOL	*****5161	CALADRI DEVELOPMENT CORP.		1223 PARK ST. PEEKSKILL NY 10566	05/17/2021	05/17/2026
DOL	DOL	*****3391	CALI ENTERPRISES, INC.		1223 PARK STREET PEEKSKILL NY 10566	05/17/2021	05/17/2026
DOL	NYC		CALVIN WALTERS		465 EAST THIRD ST MT. VERNON NY 10550	09/09/2019	09/09/2024

NYSDOL Bureau of Public Work Debarment List 06/28/2023

Article 8

DOL	AG	*****7247	CENTURY CONCRETE CORP		2375 RAYNOR ST RONKONKOMA NY 11779	08/04/2021	08/04/2026
DOL	DOL	*****0026	CHANTICLEER CONSTRUCTION LLC		4 BROTHERS ROAD WAPPINGERS FALLS NY 12590	10/20/2020	10/20/2025
DOL	NYC		CHARLES ZAHRAKKA		863 WASHINGTON STREET FRANKLIN SQUARE NY 11010	03/10/2020	03/10/2025
DOL	DOL		CHRISTOPHER GRECO		26 NORTH MYRTLE AVENUE SPRING VALLEY NY 10956	02/18/2021	02/18/2026
DOL	DOL		CHRISTOPHER J MAINI		19 CAITLIN AVE JAMESTOWN NY 14701	09/17/2018	09/17/2023
DOL	DOL		CHRISTOPHER PAPASTEFANOU A/K/A CHRIS PAPASTEFANOU		1445 COMMERCE AVE BRONX NY 10461	05/30/2019	05/30/2024
DOL	DOL	*****1927	CONSTRUCTION PARTS WAREHOUSE, INC.	CPW	5841 BUTTERNUT ROAD EAST SYRACUSE NY 13057	09/12/2018	09/12/2023
DOL	DOL		CRAIG JOHANSEN		10 SOUTH 5TH ST LOCUST VALLEY NY 11560	09/26/2022	09/26/2027
DOL	DOL	*****3228	CROSS-COUNTY LANDSCAPING AND TREE SERVICE, INC.	ROCKLAND TREE SERVICE	26 NORTH MYRTLE AVENUE SPRING VALLEY NY 10956	02/18/2021	02/18/2026
DOL	DOL	*****2524	CSI ELECTRICAL & MECHANICAL INC		42-32 235TH ST DOUGLSTON NY 11363	01/14/2019	01/14/2024
DOL	DOL	*****7619	DANCO CONSTRUCTION UNLIMITED INC.		485 RAFT AVENUE HOLBROOK NY 11741	10/19/2021	10/19/2026
DOL	DOL		DANIEL ROBERT MCNALLY		7 GREENFIELD DRIVE WARWICK NY 10990	03/25/2022	03/25/2027
DOL	DOL		DARIAN L COKER		2610 SOUTH SALINA ST SUITE 2CSYRACUSE NY 13205	09/17/2020	09/17/2025
DOL	DOL		DARIAN L COKER		2610 SOUTH SALINA ST SUITE 2CSYRACUSE NY 13205	12/04/2018	12/04/2023
DOL	NYC		DAVID WEINER		14 NEW DROP LANE 2ND FLOORSTATEN ISLAND NY 10306	11/14/2019	11/14/2024
DOL	DOL		DELPHI PAINTING & DECORATING CO INC		1445 COMMERCE AVE BRONX NY 10461	05/30/2019	05/30/2024
DOL	DOL	*****5175	EAGLE MECHANICAL AND GENERAL CONSTRUCTION LLC		11371 RIDGE RD WOLCOTT NY 14590	02/03/2020	02/03/2025
DOL	AG		EDWIN HUTZLER		23 NORTH HOWELLS RD BELLPORT NY 11713	08/04/2021	08/04/2026
DOL	DA		EDWIN HUTZLER		2375 RAYNOR STREET RONKONKOMA NY 11779	08/04/2021	08/04/2026
DOL	DOL	*****0780	EMES HEATING & PLUMBING CONTR		5 EMES LANE MONSEY NY 10952	01/20/2002	01/20/3002
DOL	NYC	*****5917	EPOCH ELECTRICAL, INC		97-18 50TH AVE CORONA NY 11368	04/19/2018	04/19/2024
DOL	DOL		FAIGY LOWINGER		11 MOUNTAIN RD 28 VAN BUREN DRMONROE NY 10950	03/20/2019	03/20/2024
DOL	DOL		FRANK BENEDETTO		19 CATLIN AVE JAMESTOWN NY 14701	09/17/2018	09/17/2023
DOL	DOL	*****4722	FRANK BENEDETTO AND CHRISTOPHER J MAINI	B & M CONCRETE	19 CAITLIN AVE JAMESTOWN NY 14701	09/17/2018	09/17/2023
DOL	DA		FREDERICK HUTZLER		2375 RAYNOR STREET RONKONKOMA NY 11779	08/04/2021	08/04/2026
DOL	NYC	*****6616	G & G MECHANICAL ENTERPRISES, LLC.		1936 HEMPSTEAD TURNPIKE EAST MEDOW NY 11554	11/29/2019	11/29/2024
DOL	DOL		GABRIEL FRASSETTI			04/10/2019	04/10/2024
DOL	NYC		GAYATRI MANGRU		21 DAREWOOD LANE VALLEY STREAM NY 11581	09/17/2020	09/17/2025
DOL	DOL		GEOFF CORLETT		415 FLAGGER AVE #302STUART FL 34994	10/31/2018	10/31/2023
DOL	DA		GEORGE LUCEY		150 KINGS STREET BROOKLYN NY 11231	01/19/1998	01/19/2998
DOL	DOL		GIGI SCHNECKENBURGER		261 MILL RD EAST AURORA NY 14052	05/29/2019	05/29/2024
DOL	DA		GIOVANNA TRAVAJA		3735 9TH ST LONG ISLAND CITY NY 11101	01/05/2023	01/05/2028
DOL	DOL		HANS RATH		24 ELDOR AVENUE NEW CITY NY 10956	02/03/2020	02/03/2025
DOL	DOL		HERBERT CLEMEN		42 FOWLER AVENUE CORTLAND MANOR NY 10567	01/24/2023	01/24/2028
DOL	DOL		HERBERT CLEMEN		42 FOWLER AVENUE CORTLAND MANOR NY 10567	10/25/2022	10/25/2027

NYSDOL Bureau of Public Work Debarment List 06/28/2023

Article 8

DOL	DOL		IRENE KASELIS		32 PENNINGTON AVE WALDWICK NJ 07463	05/30/2019	05/30/2024
DOL	DOL	*****9211	J. WASE CONSTRUCTION CORP.		8545 RT 9W ATHENS NY 12015	03/09/2021	03/09/2026
DOL	DOL		J.M.J CONSTRUCTION		151 OSTRANDER AVENUE SYRACUSE NY 13205	11/21/2022	11/21/2027
DOL	DOL		J.R. NELSON CONSTRUCTION		531 THIRD STREET ALBANY NY 12206	12/22/2022	12/22/2027
DOL	DOL		J.R. NELSON CONSTRUCTION		531 THIRD STREET ALBANY NY 12206	10/25/2022	10/25/2027
DOL	DOL		J.R. NELSON, LLC		531 THIRD STREET ALBANY NY 12206	12/22/2022	12/22/2027
DOL	DOL		J.R. NELSON, LLC		531 THIRD STREET ALBANY NY 12206	10/25/2022	10/25/2027
DOL	DOL		J.R.N COMPANIES, LLC		531 THIRD STREET ALBANY NY 12206	12/12/2022	12/12/2027
DOL	DOL		J.R.N COMPANIES, LLC		531 THIRD STREET ALBANY NY 12206	10/25/2022	10/25/2027
DOL	DOL	*****1147	J.R.N. CONSTRUCTION, LLC		531 THIRD ST ALBANY NY 12206	12/22/2022	12/22/2027
DOL	DOL	*****1147	J.R.N. CONSTRUCTION, LLC		531 THIRD ST ALBANY NY 12206	10/25/2022	10/25/2027
DOL	DOL		JAMES J. BAKER		7901 GEE ROAD CANASTOTA NY 13032	08/17/2021	08/17/2026
DOL	DOL		JAMES LIACONE		9365 WASHINGTON ST LOCKPORT IL 60441	07/23/2018	07/23/2023
DOL	DOL		JAMES RACHEL		9365 WASHINGTON ST LOCKPORT IL 60441	07/23/2018	07/23/2023
DOL	DOL		JASON P. RACE		3469 STATE RT. 69 PERISH NY 13131	09/29/2021	09/29/2026
DOL	DOL		JASON P. RACE		3469 STATE RT. 69 PERISH NY 13131	02/09/2022	02/09/2027
DOL	DOL		JASON P. RACE		3469 STATE RT. 69 PERISH NY 13131	11/15/2022	11/15/2027
DOL	DOL		JASON P. RACE		3469 STATE RT. 69 PERISH NY 13131	03/01/2022	03/01/2027
DOL	DOL	*****7993	JBS DIRT, INC.		7901 GEE ROAD CANASTOTA NY 13032	08/17/2021	08/17/2026
DOL	DOL	*****5368	JCH MASONRY & LANDSCAPING INC.		35 CLINTON AVE OSSINING NY 10562	09/12/2018	09/12/2023
DOL	DOL	*****2435	JEFFEL D. JOHNSON	JMJ7 AND SON	5553 CAIRNSTRAIL CLAY NY 13041	11/21/2022	11/21/2027
DOL	DOL		JEFFEL JOHNSON ELITE CARPENTER REMODEL AND CONSTRUCTION		C2 EVERGREEN CIRCLE LIVERPOOL NY 13090	11/21/2022	11/21/2027
DOL	DOL	*****2435	JEFFREY M. JOHNSON	JMJ7 AND SON	5553 CAIRNS TRAIL CLAY NY 13041	11/21/2022	11/21/2027
DOL	NYC		JENNIFER GUERRERO		1936 HEMPSTEAD TURNPIKE EAST MEADOW NY 11554	11/29/2019	11/29/2024
DOL	DOL		JIM PLAUGHER		17613 SANTE FE LINE ROAD WAYNEFIELD OH 45896	07/16/2021	07/16/2026
DOL	DOL		JMJ7 & SON CONSTRUCTION, LLC		5553 CAIRNS TRAIL LIVERPOOL NY 13041	11/21/2022	11/21/2027
DOL	DOL		JMJ7 AND SONS CONTRACTORS		5553 CAIRNS TRAIL CLAY NY 13041	11/21/2022	11/21/2027
DOL	DOL		JMJ7 CONTRACTORS		7014 13TH AVENUE BROOKLYN NY 11228	11/21/2022	11/21/2027
DOL	DOL		JMJ7 CONTRACTORS AND SONS		5553 CAIRNS TRAIL CLAY NY 13041	11/21/2022	11/21/2027
DOL	DOL		JMJ7 CONTRACTORS, LLC		5553 CAIRNS TRAIL CLAY NY 13041	11/21/2022	11/21/2027
DOL	DOL		JOHN GOCEK		14B COMMERCIAL AVE ALBANY NY 12065	11/14/2019	11/14/2024
DOL	DOL		JOHN MARKOVIC		47 MANDON TERRACE HAWTHORN NJ 07506	03/29/2021	03/29/2026
DOL	DOL		JOHN WASE		8545 RT 9W ATHENS NY 12015	03/09/2021	03/09/2026
DOL	DOL		JON E DEYOUNG		261 MILL RD P.O BOX 296EAST AURORA NY 14052	05/29/2019	05/29/2024
DOL	DOL		JORGE RAMOS		8970 MIKE GARCIA DR MANASSAS VA 20109	07/16/2021	07/16/2026
DOL	DOL		JORI PEDERSEN		415 FLAGER AVE #302STUART FL 34994	10/31/2018	10/31/2023

NYSDOL Bureau of Public Work Debarment List 06/28/2023

Article 8

DOL	DOL		JOSE CHUCHUCA		35 CLINTON AVE OSSINING NY 10562	09/12/2018	09/12/2023
DOL	DOL		JOY MARTIN		2404 DELAWARE AVE NIGARA FALLS NY 14305	09/12/2018	09/12/2023
DOL	DOL	*****5116	JP RACE PAINTING, INC. T/A RACE PAINTING		3469 STATE RT. 69 PERISH NY 13131	02/09/2022	02/09/2027
DOL	DOL	*****5116	JP RACE PAINTING, INC. T/A RACE PAINTING		3469 STATE RT. 69 PERISH NY 13131	11/15/2022	11/15/2027
DOL	DOL	*****5116	JP RACE PAINTING, INC. T/A RACE PAINTING		3469 STATE RT. 69 PERISH NY 13131	09/29/2021	09/29/2026
DOL	DOL	*****5116	JP RACE PAINTING, INC. T/A RACE PAINTING		3469 STATE RT. 69 PERISH NY 13131	03/01/2022	03/01/2027
DOL	DOL	*****5116	JP RACE PAINTING, INC. T/A RACE PAINTING		3469 STATE RT. 69 PERISH NY 13131	03/01/2022	03/01/2027
DOL	DOL	*****1147	JRN CONSTRUCTION, LLC		531 THIRD STREET ALBANY NY 12206	10/25/2022	10/25/2027
DOL	DOL	*****1147	JRN CONSTRUCTION, LLC		531 THIRD STREET ALBANY NY 12206	12/22/2022	12/22/2027
DOL	DOL		JRN PAVING, LLC		531 THIRD STREET ALBANY NY 12206	10/25/2022	10/25/2027
DOL	DOL		JRN PAVING, LLC		531 THIRD STREET ALBANY NY 12206	12/22/2022	12/22/2027
DOL	DOL		JULIUS AND GITA BEHREND		5 EMES LANE MONSEY NY 10952	11/20/2002	11/20/3002
DOL	DOL		KARIN MANGIN		796 PHELPS ROAD FRANKLIN LAKES NJ 07417	12/01/2020	12/01/2025
DOL	DOL		KATE E. CONNOR		7088 INTERSTATE ISLAND RD SYRACUSE NY 13209	03/31/2021	03/31/2026
DOL	DOL	*****2959	KELC DEVELOPMENT, INC		7088 INTERSTATE ISLAND RD SYRACUSE NY 13209	03/31/2021	03/31/2026
DOL	DOL		KIMBERLY F. BAKER		7901 GEE ROAD CANASTOTA NY 13032	08/17/2021	08/17/2026
DOL	DOL	*****3490	L & M CONSTRUCTION/DRYWALL INC.		1079 YONKERS AVE YONKERS NY 10704	08/07/2018	08/07/2023
DOL	DA	*****8816	LAKE CONSTRUCTION AND DEVELOPMENT CORPORATION		150 KINGS STREET BROOKLYN NY 11231	08/19/1998	08/19/2998
DOL	DOL		LEROY E. NELSON JR		531 THIRD ST ALBANY NY 12206	10/25/2022	10/25/2027
DOL	DOL		LEROY E. NELSON JR		531 THIRD ST ALBANY NY 12206	12/22/2022	12/22/2027
DOL	AG	*****3291	LINTECH ELECTRIC, INC.		3006 TILDEN AVE BROOKLYN NY 11226	02/16/2022	02/16/2027
DOL	DA	*****4460	LONG ISLAND GLASS & STOREFRONTS, LLC		4 MANHASSET TRL RIDGE NY 11961	09/06/2018	09/06/2023
DOL	DOL		LOUIS A. CALICCHIA		1223 PARK ST. PEEKSKILL NY 10566	05/17/2021	05/17/2026
DOL	NYC		LUBOMIR PETER SVOBODA		27 HOUSMAN AVE STATEN ISLAND NY 10303	12/26/2019	12/26/2024
DOL	NYC		M & L STEEL & ORNAMENTAL IRON CORP.		27 HOUSMAN AVE STATEN ISLAND NY 10303	12/26/2019	12/26/2024
DOL	DOL	*****2196	MAINSTREAM SPECIALTIES, INC.		11 OLD TOWN RD SELKIRK NY 12158	02/02/2021	02/02/2026
DOL	DA		MANUEL P TOBIO		150 KINGS STREET BROOKLYN NY 14444	08/19/1998	08/19/2998
DOL	DA		MANUEL TOBIO		150 KINGS STREET BROOKLYN NY 11231	08/19/1998	08/19/2998
DOL	NYC		MAREK FABIJANOWSKI		50 MAIN ST WHITE PLAINS NY 10606	01/04/2019	01/04/2024
DOL	NYC		MARIA NUBILE		84-22 GRAND AVENUE ELMHURST NY 11373	03/10/2020	03/10/2025
DOL	DOL		MATTHEW P. KILGORE		4156 WILSON ROAD EAST TABERG NY 13471	03/26/2019	03/26/2024
DOL	DOL		MICHAEL LENIHAN		1079 YONKERS AVE UNIT 4YONKERS NY 10704	08/07/2018	08/07/2023
DOL	DOL	*****4829	MILESTONE ENVIRONMENTAL CORPORATION		704 GINESI DRIVE SUITE 29MORGANVILLE NJ 07751	04/10/2019	04/10/2024
DOL	NYC	*****9926	MILLENNIUM FIRE PROTECTION, LLC		325 W. 38TH STREET SUITE 204NEW YORK NY 10018	11/14/2019	11/14/2024
DOL	NYC	*****0627	MILLENNIUM FIRE SERVICES, LLC		14 NEW DROP LNE 2ND FLOORSTATEN ISLAND NY 10306	11/14/2019	11/14/2024

NYSDOL Bureau of Public Work Debarment List 06/28/2023

Article 8

DOL	DOL	*****1320	MJC MASON CONTRACTING, INC.		42 FOWLER AVENUE CORTLAND MANOR NY 10567	10/25/2022	10/25/2027
DOL	DOL	*****1320	MJC MASON CONTRACTING, INC.		42 FOWLER AVENUE CORTLAND MANOR NY 10567	01/24/2023	01/24/2028
DOL	NYC		MUHAMMED A. HASHEM		524 MCDONALD AVENUE BROOKLYN NY 11218	09/17/2020	09/17/2025
DOL	NYC		NAMOW, INC.		84-22 GRAND AVENUE ELMHURST NY 11373	03/10/2020	03/10/2025
DOL	DA	*****9786	NATIONAL INSULATION & GC CORP		180 MILLER PLACE HICKSVILLE NY 11801	12/12/2018	12/12/2023
DOL	NYC		NAVIT SINGH		402 JERICHO TURNPIKE NEW HYDE PARK NY 11040	08/10/2022	08/10/2027
DOL	DOL		NICHOLE E. FRASER A/K/A NICHOLE RACE		3469 STATE RT. 69 PERISH NY 13131	03/01/2022	03/01/2027
DOL	DOL		NICHOLE E. FRASER A/K/A NICHOLE RACE		3469 STATE RT. 69 PERISH NY 13131	11/15/2022	11/15/2027
DOL	DOL		NICHOLE E. FRASER A/K/A NICHOLE RACE		3469 STATE RT. 69 PERISH NY 13131	09/29/2021	09/29/2026
DOL	DOL		NICHOLE E. FRASER A/K/A NICHOLE RACE		3469 STATE RT. 69 PERISH NY 13131	02/09/2022	02/09/2027
DOL	DOL	*****7429	NICOLAE I. BARBIR	BESTUCCO CONSTRUCTI ON, INC.	444 SCHANTZ ROAD ALLEN TOWN PA 18104	09/17/2020	09/17/2025
DOL	NYC	*****5643	NYC LINE CONTRACTORS, INC.		402 JERICHO TURNPIKE NEW HYDE PARK NY 11040	08/10/2022	08/10/2027
DOL	DOL		PAULINE CHAHALES		935 S LAKE BLVD MAHOPAC NY 10541	03/02/2021	03/02/2026
DOL	DOL		PETER STEVENS		11 OLD TOWN ROAD SELKIRK NY 12158	02/02/2021	02/02/2026
DOL	DOL		PETER STEVENS		8269 21ST ST BELLEROSE NY 11426	12/22/2022	12/22/2027
DOL	DOL	*****0466	PRECISION BUILT FENCES, INC.		1617 MAIN ST PEEKSKILL NY 10566	03/03/2020	03/03/2025
DOL	NYC		RASHEL CONSTRUCTION CORP		524 MCDONALD AVENUE BROOKLYN NY 11218	09/17/2020	09/17/2025
DOL	DOL	*****1068	RATH MECHANICAL CONTRACTORS, INC.		24 ELDOR AVENUE NEW CITY NY 10956	02/03/2020	02/03/2025
DOL	DOL	*****2633	RAW POWER ELECTRIC CORP.		3 PARK CIRCLE MIDDLETOWN NY 10940	07/11/2022	07/11/2027
DOL	DA	*****7559	REGAL CONTRACTING INC.		24 WOODBINE AVE NORTHPORT NY 11768	10/01/2020	10/01/2025
DOL	DOL	*****9148	RICH T CONSTRUCTION		107 WILLOW WOOD LANE CAMILLUS NY 13031	11/13/2018	11/13/2023
DOL	DOL		RICHARD MACONE		8617 THIRD AVE BROOKLYN NY 11209	09/17/2018	09/17/2023
DOL	DOL		RICHARD REGGIO		1617 MAIN ST PEEKSKILL NY 10566	03/03/2020	03/03/2025
DOL	DOL	*****9148	RICHARD TIMIAN	RICH T CONSTRUCTI ON	108 LAMONT AVE SYRACUSE NY 13209	10/16/2018	10/16/2023
DOL	DOL		RICHARD TIMIAN JR.		108 LAMONT AVE SYRACUSE NY 13209	10/16/2018	10/16/2023
DOL	DOL		RICHARD TIMIAN JR.		108 LAMONT AVE SYRACUSE NY 13209	11/13/2018	11/13/2023
DOL	DOL		ROBBYE BISSEsar		89-51 SPRINGFIELD BLVD QUEENS VILLAGE NY 11427	01/11/2003	01/11/3003
DOL	DOL		ROBERT A. VALERINO		3841 LANYARD COURT NEW PORT RICHEY FL 34652	07/09/2019	07/09/2024
DOL	DOL		ROBERT BRUNO		5 MORNINGSIDE DRIVE AUBURN NY 13021	05/28/2019	05/28/2024
DOL	DOL		RODERICK PUGH		404 OAK ST SUITE 101SYRACUSE NY 13203	07/23/2018	07/23/2023
DOL	DOL	*****4880	RODERICK PUGH CONSTRUCTION INC.		404 OAK ST SUITE 101SYRACUSE NY 13203	07/23/2018	07/23/2023
DOL	DOL		ROMEO WARREN		161 ROBYN RD MONROE NY 10950	07/11/2022	07/11/2027
DOL	DOL		RONALD MESSen		14B COMMERCIAL AVE ALBANY NY 12065	11/14/2019	11/14/2024
DOL	DOL	*****7172	RZ & AL INC.		198 RIDGE AVENUE VALLEY STREAM NY 11581	06/06/2022	06/06/2027
DOL	DOL	*****1365	S & L PAINTING, INC.		11 MOUNTAIN ROAD P.O BOX 408MONROE NY 10950	03/20/2019	03/20/2024

NYSDOL Bureau of Public Work Debarment List 06/28/2023

Article 8

DOL	DOL	*****7730	S C MARTIN GROUP INC.		2404 DELAWARE AVE NIAGARA FALLS NY 14305	09/12/2018	09/12/2023
DOL	DOL		SAL FRESINA MASONRY CONTRACTORS, INC.		1935 TEALL AVENUE SYRACUSE NY 13206	07/16/2021	07/16/2026
DOL	DOL		SAL MASONRY CONTRACTORS, INC.		(SEE COMMENTS) SYRACUSE NY 13202	07/16/2021	07/16/2026
DOL	DOL	*****9874	SALFREE ENTERPRISES INC		P.O BOX 14 2821 GARDNER RDPOMPEI NY 13138	07/16/2021	07/16/2026
DOL	DOL		SALVATORE A FRESINA A/K/A SAM FRESINA		107 FACTORY AVE P.O BOX 11070SYRACUSE NY 13218	07/16/2021	07/16/2026
DOL	DOL		SAM FRESINA		107 FACTORY AVE P.O BOX 11070SYRACUSE NY 13218	07/16/2021	07/16/2026
DOL	NYC	*****0349	SAM WATERPROOFING INC		168-42 88TH AVENUE APT.1 AJAMAICA NY 11432	11/20/2019	11/20/2024
DOL	DA	*****0476	SAMCO ELECTRIC CORP.		3735 9TH ST LONG ISLAND CITY NY 11101	01/05/2023	01/05/2028
DOL	NYC	*****1130	SCANA CONSTRUCTION CORP.		863 WASHINGTON STREET FRANKLIN SQUARE NY 11010	03/10/2020	03/10/2025
DOL	DOL	*****2045	SCOTT DUFFIE	DUFFIE'S ELECTRIC, INC.	P.O BOX 111 CORNWALL NY 12518	03/03/2020	03/03/2025
DOL	DOL		SCOTT DUFFIE		P.O BOX 111 CORNWALL NY 12518	03/03/2020	03/03/2025
DOL	NYC	*****6597	SHAIRA CONSTRUCTION CORP.		421 HUDSON STREET SUITE C5NEW YORK NY 10014	02/20/2019	02/20/2024
DOL	DOL		SHANE NOLAN		9365 WASHINGTON ST LOCKPORT IL 60441	07/23/2018	07/23/2023
DOL	DOL		SHULEM LOWINGER		11 MOUNTAIN ROAD 28 VAN BUREN DRMONROE NY 10950	03/20/2019	03/20/2024
DOL	DA		SILVANO TRAVAJA		3735 9TH ST LONG ISLAND CITY NY 11101	01/05/2023	01/05/2028
DOL	DOL	*****0816	SOLAR ARRAY SOLUTIONS, LLC		9365 WASHINGTON ST LOCKPORT IL 60441	07/23/2018	07/23/2023
DOL	DOL	*****0440	SOLAR GUYS INC.		8970 MIKE GARCIA DR MANASSAS VA 20109	07/16/2021	07/16/2026
DOL	NYC		SOMATIE RAMSUNAHAI		115-46 132ND ST SOUTH OZONE PARK NY 11420	09/17/2020	09/17/2025
DOL	DOL	*****2221	SOUTH BUFFALO ELECTRIC, INC.		1250 BROADWAY ST BUFFALO NY 14212	02/03/2020	02/03/2025
DOL	NYC	*****3661	SPANIER BUILDING MAINTENANCE CORP		200 OAK DRIVE SYOSSET NY 11791	03/14/2022	03/14/2027
DOL	DOL		STANADOS KALOGELAS		485 RAFT AVENUE HOLBROOK NY 11741	10/19/2021	10/19/2026
DOL	DOL	*****3496	STAR INTERNATIONAL INC		89-51 SPRINGFIELD BLVD QUEENS VILLAGE NY 11427	08/11/2003	08/11/3003
DOL	DOL	*****6844	STEAM PLANT AND CHX SYSTEMS INC.		14B COMMERCIAL AVENUE ALBANY NY 12065	11/14/2019	11/14/2024
DOL	DOL	*****9933	STEED GENERAL CONTRACTORS, INC.		1445 COMMERCE AVE BRONX NY 10461	05/30/2019	05/30/2024
DOL	DOL	*****9528	STEEL-IT, LLC.		17613 SANTE FE LINE ROAD WAYNESFIELD OH 45896	07/16/2021	07/16/2026
DOL	DOL		STEFANOS PAPASTEFANOU, JR. A/K/A STEVE PAPASTEFANOU, JR.		256 WEST SADDLE RIVER RD UPPER SADDLE RIVER NJ 07458	05/30/2019	05/30/2024
DOL	DOL		STEVE TATE		415 FLAGER AVE #302STUART FL 34994	10/31/2018	10/31/2023
DOL	DOL		STEVEN MARTIN		2404 DELWARE AVE NIAGARA FALLS NY 14305	09/12/2018	09/12/2023
DOL	DOL	*****3800	SUBURBAN RESTORATION CO. INC.		5-10 BANTA PLACE FAIR LAWN PLACE NJ 07410	03/29/2021	03/29/2026
DOL	DOL	*****1060	SUNN ENTERPRISES GROUP, LLC		370 W. PLEASANTVIEW AVE SUITE 2.329HACKENSACK NJ 07601	02/11/2019	02/11/2024
DOL	DOL	*****9150	SURGE INC.		8269 21ST STREET BELLEROSE NY 11426	12/22/2022	12/22/2027
DOL	DOL		SYED RAZA		198 RIDGE AVENUE NY 11581	06/06/2022	06/06/2027
DOL	DOL	*****8209	SYRACUSE SCALES, INC.		158 SOLAR ST SYRACUSE NY 13204	01/07/2019	01/07/2024
DOL	DOL		TERRY THOMPSON		11371 RIDGE RD WOLCOTT NY 14590	02/03/2020	02/03/2025

NYSDOL Bureau of Public Work Debarment List 06/28/2023

Article 8

DOL	DOL	*****9733	TERSAL CONSTRUCTION SERVICES INC		107 FACTORY AVE P.O BOX 11070SYRACUSE NY 13208	07/16/2021	07/16/2026
DOL	DOL		TERSAL CONTRACTORS, INC.		221 GARDNER RD P.O BOX 14POMPEI NY 13138	07/16/2021	07/16/2026
DOL	DOL		TERSAL DEVELOPMENT CORP.		1935 TEALL AVENUE SYRACUSE NY 13206	07/16/2021	07/16/2026
DOL	DOL		TEST		P.O BOX 123 ALBANY NY 12204	05/20/2020	05/20/2025
DOL	DOL	*****6789	TEST1000		P.O BOX 123 ALBANY NY 12044	03/01/2021	03/01/2026
DOL	DOL	*****5766	THE COKER CORPORATION	COKER CORPORATION	2610 SOUTH SALINA ST SUITE 14SYRACUSE NY 13205	12/04/2018	12/04/2023
DOL	DOL	*****5766	THE COKER CORPORATION	COKER CORPORATION	2610 SOUTH SALINA ST SUITE 14SYRACUSE NY 13205	09/17/2020	09/17/2025
DOL	DA	*****1050	TRI STATE CONSTRUCTION OF NY CORP.		50-39 175TH PLACE FRESH MEADOWS NY 11365	03/28/2022	03/28/2027
DOL	DA	*****4106	TRIPLE H CONCRETE CORP		2375 RAYNOR STREET RONKONKOMA NY 11779	08/04/2021	08/04/2026
DOL	DOL	*****8210	UPSTATE CONCRETE & MASONRY CONTRACTING CO INC		449 WEST MOMBSHA ROAD MONROE NY 10950	06/06/2022	06/06/2027
DOL	DOL	*****6392	V.M.K CORP.		8617 THIRD AVE BROOKLYN NY 11209	09/17/2018	09/17/2023
DOL	DOL	*****6418	VALHALLA CONSTRUCTION, LLC.		796 PHLEPS ROAD FRANKLIN LAKES NJ 07417	12/01/2020	12/01/2025
DOL	NYC	*****2426	VICKRAM MANGRU	VICK CONSTRUCTION	21 DAREWOOD LANE VALLEY STREAM NY 11581	09/17/2020	09/17/2025
DOL	NYC		VICKRAM MANGRU		21 DAREWOOD LANE VALLEY STREAM NY 11581	09/17/2020	09/17/2025
DOL	DOL		VICTOR ALICANTI		42-32 235TH ST DOUGLSTON NY 11363	01/14/2019	01/14/2024
DOL	NYC		VIKTAR PATONICH		2630 CROPSEY AVE BROOKLYN NY 11214	10/30/2018	10/30/2023
DOL	DOL		VIKTORIA RATH		24 ELDOR AVENUE NEW CITY NY 10956	02/03/2020	02/03/2025
DOL	NYC	*****3673	WALTERS AND WALTERS, INC.		465 EAST AND THIRD ST MT. VERNON NY 10550	09/09/2019	09/09/2024
DOL	DOL	*****3296	WESTERN NEW YORK CONTRACTORS, INC.		3841 LAYNARD COURT NEW PORT RICHEY FL 34652	07/09/2019	07/09/2024
DOL	DOL	*****8266	WILLIAM CHRIS MCCLENDON	MCCLENDON ASPHALT PAVING	1646 FALLS STREET NIAGARA FALLS NY 14303	05/01/2023	05/01/2028
DOL	DOL		WILLIAM CHRIS MCCLENDON		1646 FALLS STREET NIAGARA FALLS NY 14303	05/01/2023	05/01/2028
DOL	DOL		WILLIAM G. PROERFRIEDT		85 SPRUCEWOOD ROAD WEST BABYLON NY 11704	01/19/2021	01/19/2026
DOL	DOL	*****5924	WILLIAM G. PROPHY, LLC	WGP CONTRACTING, INC.	54 PENTAQUIT AVE BAYSHORE NY 11706	01/19/2021	01/19/2026
DOL	DOL	*****4730	XGD SYSTEMS, LLC	TDI GOLF	415 GLAGE AVE #302STUART FL 34994	10/31/2018	10/31/2023

Exhibit B

This page is intentionally left blank.

"General Decision Number: NY20210007 04/16/2021

Superseded General Decision Number: NY20200007

State: New York

Construction Types: Building, Heavy and Highway

Counties: Dutchess, Orange, Sullivan and Ulster Counties in New York.

BUILDING CONSTRUCTION PROJECTS FOR ALL COUNTIES EXCEPT SULLIVAN (does not include single family homes and apartment up to and including 4 stories), HEAVY AND HIGHWAY CONSTRUCTION PROJECTS

Note: Under Executive Order (EO) 13658, an hourly minimum wage of \$10.95 for calendar year 2021 applies to all contracts subject to the Davis-Bacon Act for which the contract is awarded (and any solicitation was issued) on or after January 1, 2015. If this contract is covered by the EO, the contractor must pay all workers in any classification listed on this wage determination at least \$10.95 per hour (or the applicable wage rate listed on this wage determination, if it is higher) for all hours spent performing on the contract in calendar year 2021. If this contract is covered by the EO and a classification considered necessary for performance of work on the contract does not appear on this wage determination, the contractor must pay workers in that classification at least the wage rate determined through the conformance process set forth in 29 CFR 5.5(a)(1)(ii) (or the EO minimum wage rate, if it is higher than the conformed wage rate). The EO minimum wage rate will be adjusted annually. Please note that this EO applies to the above-mentioned types of contracts entered into by the federal government that are subject to the Davis-Bacon Act itself, but it does not apply to contracts subject only to the Davis-Bacon Related Acts, including those set forth at 29 CFR 5.1(a)(2)-(60). Additional information on contractor requirements and worker protections under the EO is available at www.dol.gov/whd/govcontracts.

Modification Number	Publication Date
0	01/01/2021
1	03/12/2021
2	04/02/2021
3	04/16/2021

ASBE0040-003 05/01/2020

SULLIVAN AND ULSTER COUNTIES

	Rates	Fringes
--	-------	---------

HAZARDOUS MATERIAL HANDLER

Duties limited to preparation wetting; stripping; removal; scrapping; vacuuming; bagging; and disposing of all insulation materials whether they contain asbestos or not from mechanical systems.....	\$ 36.36	22.76
---	----------	-------

Insulator/asbestos worker (includes application of all insulating materials, protective coverings, coatings and finishes to all types of mechanical systems).....	\$ 36.36	22.76
---	----------	-------

 * ASBE0091-002 06/01/2020

DUTCHESS AND ORANGE COUNTIES

	Rates	Fringes
HAZARDOUS MATERIAL HANDLER Duties limited to preparation, wetting, stripping, removal scrapping, vacuuming, bagging and disposing of all insulation materials; whether they contain asbestos or not from mechanical systems.....	\$ 43.12	42.35
Insulator/asbestos worker (Includes application of all insulating materials, protective coverings, coatings, and finishes to all types of mechanical systems).....	\$ 43.12	42.35

 BOIL0005-001 01/01/2017

	Rates	Fringes
BOILERMAKER.....	\$ 55.23	33%+24.12+a

FOOTNOTE:

a. PAID HOLIDAYS: New Year's Day, Thanksgiving Day, Memorial Day, Independence Day, Labor Day and Good Friday, Friday after Thanksgiving, Christmas Eve Day and New Year's Eve

 BRNY0005-001 06/01/2019

	Rates	Fringes
BRICKLAYER (BUILDING CONSTRUCTION) DUTCHESS, ORANGE (Excluding the town of Tuxedo) and ULSTER COUNTIES Bricklayers, Cement Masons, Plasterers, Stone Masons.....	\$ 42.09	34.50
ORANGE COUNTY (Town of Tuxedo) Bricklayers, Cement Masons, Plasterers, Stone Masons.....	\$ 42.59	34.50
BRICKLAYER (HEAVY CONSTRUCTION) DUTCHESS, ORANGE (Excluding the town of Tuxedo) and ULSTER COUNTIES Bricklayers, Cement Masons, Plasterers, Stone Masons.....	\$ 41.31	33.94
ORANGE COUNTY (Town of Tuxedo) Bricklayers, Cement Masons, Plasterers, Stone Masons.....	\$ 42.59	34.50
BRICKLAYER (HIGHWAY CONSTRUCTION) DUTCHESS, ORANGE (Excluding the town of		

Tuxedo), SULLIVAN and
 ULSTER COUNTIES
 Bricklayers, Cement
 Masons, Plasterers, Stone
 Masons.....\$ 42.59 34.50

 CARP0279-005 07/01/2019

Rates Fringes

Carpenters:

BUILDING CONSTRUCTION
 Carpenters, Millwrights,
 Pile Drivers.....\$ 38.09 29.08
 HEAVY & HIGHWAY
 CONSTRUCTION
 Carpenters, Millwrights,
 Pile Drivers.....\$ 38.09 29.08

 CARP0740-002 07/01/2020

DUTCHESS AND ORANGE COUNTIES

Rates Fringes

MILLWRIGHT.....\$ 44.25 39.91

 CARP1556-005 07/01/2020

DUTCHESS AND ORANGE COUNTIES

Rates Fringes

Diver Tender.....\$ 50.34 51.79
 Diver.....\$ 70.80 51.79
 Dock Builder & Piledrivermen.....\$ 55.93 51.79

 ELEC0363-001 04/01/2021

Rates Fringes

ELECTRICIAN

DUTCHESS (Remaining
 Townships), ULSTER AND
 SULLIVAN COUNTIES.....\$ 43.00 3%+33.67+a
 ORANGE and DUTCHESS
 (Townships of Fishkill,
 East Fishkill and Beacon)
 COUNTIES.....\$ 47.00 3%+33.67+a

FOOTNOTE:

a. Paid Holidays: New Year's Day, President's Day, Memorial
 Day, Fourth of July, Labor Day, Presidential Election Day,
 Veteran's Day, Thanksgiving Day, Day after Thanksgiving,
 Christmas Day

 ELEC1249-002 05/04/2020

Rates Fringes

ELECTRICIAN (LINE
 CONSTRUCTION-LIGHTING AND
 TRAFFIC SIGNAL INCLUDING ANY
 AND ALL FIBER OPTIC CABLE
 NECESSARY FOR THE TRAFFIC
 SIGNAL SYSTEMS, AND TRAFFIC
 MONITORING SYSTEMS, ROAD
 WEATHER INFORMATION SYSTEMS)
 Flagman.....\$ 28.49 6.75%+33.90
 Groundman (Digging Machine
 Operator).....\$ 42.73 6.75%+33.90

Groundman (Truck Driver)....\$ 37.98	6.75%+33.90
Groundman Truck Driver (Tractor Trailer Unit).....\$ 40.36	6.75%+33.90
Lineman and Technician.....\$ 47.48	6.75%+33.90
Mechanic.....\$ 37.98	6.75%+33.90

PAID HOLIDAYS:

a. Memorial Day, New Year's Day, President's Day, Good Friday, Decoration Day, Independence Day, Labor Day, Thanksgiving Day, Christmas Day, and Election Day for the President of the United States and Election Day for the Governor of New York State, provided the employee works two days before or two days after the holiday.

ELEC1249-004 05/04/2020

Rates

Fringes

ELECTRICIAN (Line
Construction)

Overhead and underground
distribution and
maintenance work and all
overhead and underground
transmission line work
including any and all
fiber optic ground wire,
fiber optic shield wire or
any other like product by
any other name
manufactured for the dual
purpose of ground fault
protection and fiber optic
capabilities :

Flagman.....\$ 32.10	6.75%+33.90
Groundman digging machine operator.....\$ 48.15	6.75%+33.90
Groundman truck driver (tractor trailer unit)....\$ 45.48	6.75%+33.90
Groundman Truck driver....\$ 42.80	6.75%+33.90
Lineman and Technician....\$ 53.50	6.75%+33.90
Mechanic.....\$ 42.80	6.75%+33.90

Substation:

Cable Splicer.....\$ 58.85	6.75%+33.90
Flagman.....\$ 32.10	6.75%+33.90
Ground man truck driver....\$ 42.80	6.75%+33.90
Groundman digging machine operator.....\$ 48.15	6.75%+33.90
Groundman truck driver (tractor trailer unit)....\$ 45.48	6.75%+33.90
Lineman & Technician.....\$ 53.50	6.75%+33.90
Mechanic.....\$ 42.80	6.75%+33.90

Switching structures;
railroad catenary
installation and
maintenance, third rail
type underground fluid or
gas filled transmission
conduit and cable
installations (including
any and all fiber optic
ground product by any
other name manufactured
for the dual purpose of
ground fault protection
and fiber optic
capabilities), pipetype
cable installation and
maintenance jobs or
projects, and maintenance

bonding of rails; Pipetype cable installation		
Cable Splicer.....	\$ 60.30	6.75%+33.90
Flagman.....	\$ 32.89	6.75%+33.90
Groundman Digging Machine		
Operator.....	\$ 49.34	6.75%+33.90
Groundman Truck Driver (tractor-trailer unit)....		
	\$ 46.60	6.75%+33.90
Groundman Truck Driver.....	\$ 43.86	6.75%+33.90
Lineman & Technician.....	\$ 54.82	6.75%+33.90
Mechanic.....	\$ 43.86	6.75%+33.90

FOOTNOTE:

a. PAID HOLIDAYS: New Year's Day, Presidents' Day, Memorial Day, Good Friday, Independence Day, Labor Day, Thanksgiving Day, Christmas Day, and Election Day for the President of the United States and Election Day for the Governor of New York State, provided the employee works two days before or two days after the holiday.

ELEC1249-005 05/06/2019

SULLIVAN COUNTY

	Rates	Fringes
ELECTRICIAN (LIGHTING AND TRAFFIC SIGNAL LINEMAN INCLUDING ANY AND ALL FIBER OPTIC CABLE NECESSARY FOR THE TRAFFIC SIGNAL SYSTEM, TRAFFIC MONITORING SYSTEMS AND ROAD WEATHER INFORMATION SYSTEMS.)		
Flagman.....	\$ 27.00	6.75%+24.15
Groundman (Digging Machine Operator).....		
	\$ 40.50	6.75%+24.15
Groundman (Truck Driver)....	\$ 36.00	6.75%+24.15
Groundman Truck Driver (tractor trailer unit).....		
	\$ 36.00	6.75%+24.15
Lineman & Technician.....	\$ 45.00	6.75%+24.15
Mechanic.....	\$ 36.00	6.75%+24.15

FOOTNOTE:

a. New Year's Day, Memorial Day, Independence Day, Labor Day, Thanksgiving Day, Christmas Day, plus President's Day, Good Friday, Decoration Day, Election Day for the President of the United States and Election Day for the Governor of the State of New York, provided the employee works the day before or the day after the holiday.

ELEC1249-008 01/03/2021

	Rates	Fringes
ELECTRICIAN (Line Construction) TELEPHONE, CATV FIBEROPTICS CABLE AND EQUIPMENT		
Cable splicer.....	\$ 34.78	3%+5.14
Groundman.....	\$ 17.50	3%+5.14
Installer Repairman- Teledata Lineman/Technician- Equipment Operator.....		
	\$ 33.01	3%+5.14
Tree Trimmer.....	\$ 27.36	3%+9.98

a. New Year's Day, President's Day, Good Friday, Decoration Day, Independence Day, Labor Day, Veteran's Day, Thanksgiving Day, Day after Thanksgiving, Christmas Day.

ELEV0138-001 01/01/2020

	Rates	Fringes
ELEVATOR MECHANIC.....	\$ 60.49	34.765+a+b

FOOTNOTE:

a. Vacation: 6%/under 5 years based on regular hourly rate for all hours worked. 8%/over 5 years based on regular hourly rate for all hours worked.
b. PAID HOLIDAYS: New Year's Day; Memorial Day; Independence Day; Labor Day; Veterans' Day; Thanksgiving Day; the Friday after Thanksgiving Day; and Christmas Day.

ENGI0106-004 07/01/2018

NORTHERN PART OF DUTCHESS (To The Northern Boundary line of the City of Poughkeepsie)

	Rates	Fringes
Power Equipment Operator		
HEAVY & HIGHWAY		
GROUP 1.....	\$ 43.47	26.05+a
GROUP 2.....	\$ 42.56	26.05+a
GROUP 3.....	\$ 39.99	26.05+a
GROUP 4.....	\$ 47.47	26.05+a
GROUP 5.....	\$ 46.47	26.05+a
GROUP 6.....	\$ 45.47	26.05+a
GROUP 7.....	\$ 45.08	26.05+a

POWER EQUIPMENT OPERATORS HEAVY & HIGHWAY CLASSIFICATIONS

GROUP 1: Asphalt Curb Machine, Self Propelled, Slipform, Automated Concrete Spreader (CMI Type), Automatic Fine Grader, Backhoe (Except Tractor Mounted, Rubber Tired), Backhoe Excavator Full Swing (CAT 212 or similar type), Back Filling Machine, Belt Placer (CMI Type), Blacktop Plant (Automated), Boom truck , Cableway, Caisson Auger, Central Mix Concrete Plant (Automated), Concrete Curb Machine, Self Propelled, Slipform, Concrete Pump, Crane, Cherry Picker, Derricks (steel erection), Dragline, Overhead Crane (Gantry or Straddle type), Pile Driver, Truck Crane, Directional Drilling Machine, Dredge, Dual Drum Paver, Excavator (All Purpose Hydraulically Operated) (Gradall or Similar), Front End Loader (4 cu. yd. and Over), Head Tower (Sauerman or Equal), Hoist (Two or Three Drum), Holland Loader, Maintenance Engineer, Mine Hoist, Mucking Machine or Mole Pavement Breaker(SP) Wertgen; PB-4 and similar type, Power Grader, Profiler (over 105 H.P.) Quad 9, Quarry Master (or equivalent), Scraper, Fireman, Form Tamper, Grout Pump, Gunite Machine, Hammers (Hydraulic self-propelled), Hydra-Spiker, ride-on, Hydraulic Pump (jacking system), Hydro-Blaster (Water), Mulching Machine, Oiler, Parapet Concrete or Pavement, Shovel, Side Boom, Slip Form Paver, Tractor Drawn, BeltType Loader, Truck or Trailer Mounted Log , Chipper (Self Feeder), Tug Operator (Manned Rented Equipment Excluded), Tunnel Shovel

GROUP 2: Asphalt Paver, Backhoe (Tractor Mounted, Rubber Tired), Bituminous Recycler Machine, Bituminous Spreader and Mixer, Blacktop Plant (NonAutomated), Blast or Rotary Drill (Truck or Tractor Mounted), Boring Machine, Cage Hoist, Central Mix Plant (NonAutomated) and All Concrete Batching Plants, Cherry Picker (5 tons capacity and under),

Concrete Paver (Over 16S), Crawler Drill, Self-contained, Crusher, Diesel Power Unit, Drill Rigs, Tractor Mounted, Front End Loader (Under 4 cu. yd.), Greaseman/Lubrication Engineer, HiPressure Boiler (15 lbs. and over), Hoist (One Drum), Hydro-Axe, Kolman Plant Loader and Similar Type Loaders, L.C.M. Work Boat Operator, Locomotive Mixer (for stabilized base selfpropelled), Monorail Machine, Plant Engineer, Profiler (105 H.P. and under), Grinder, Post Hole Digger and Post Driver, Power Broom (towed), Power Heaterman, Power Sweeper, Revinius Widener, Roller (Grade and Fill), Scarifier, ride-on, Shell Winder, Skid steer loader (Bobcat or similar), Span-Saw, ride-on, Steam Cleaner, Pug Mill, Pump Crete Ready Mix Concrete Plant Refrigeration Equipment (for soil stabilization) Road Widener, Roller (all above subgrade), Sea Mule, Self-contained Ride-on Rock Drill, Excluding Air-Track Type Drill, Skidder, Tractor with Dozer and/or Pusher, Trencher. Tugger Hoist, Vermeer saw (ride on, any size or type), Winch, Winch Cat

GROUP 3: A Frame Winch Hoist on Truck , Articulated Heavy Hauler, Aggregate Plant, Asphalt or Concrete Grooving, Machine (ride on), Ballast Regulator, Ride-on Boiler (used in conjunction with production), Bituminous Heater, self-propelled, Boat (powered), Cement and Bin Operator, Compressors, Dust Collectors, Fork Lift, Generators, Pumps, Welding Machines, Light Plants, Heaters (hands-off equipment), Concrete Pavement Spreader and Finisher, Concrete Paver or Mixer (16S and under), Concrete Saw (self-propelled), Conveyor, Deck Hand, Directional Drill Machine Locator, Drill, (Core), Drill, (Well,) Farm Tractor with accessories, Fine Grade Machine, Tamper, ride-on, Tie Extractor, ride-on, Tie Handler, ride-on, Tie Inserter, ride-on, Tie Spacer, ride-on, Tire Repair, Track Liner, ride-on, Tractor, Tractor (with towed accessories), Vibratory Compactor, Vibro Tamp, Well Point

GROUP 4: Tower Cranes

GROUP 5: Cranes 50 tons and over

GROUP 6: Cranes 49 tons and below

GROUP 7: Master Mechanic

FOOTNOTES:

a. PAID HOLIDAYS: New Year's Day, Memorial Day, Independence Day, Labor Day, Thanksgiving Day, and Christmas Day

ENGI0106-008 07/01/2018

NORTHERN PART OF DUTCHESS (TO THE NORTHERN BOUNDARY LINE OF THE CITY OF POUGHKEEPSIE) BUILDING CONSTRUCTION

	Rates	Fringes
Power equipment operators:		
GROUP A(1).....	\$ 43.79	25.70+a
1.....	\$ 45.04	25.70+a
2.....	\$ 46.04	25.70+a
GROUP A.....	\$ 43.30	25.70+a
GROUP B.....	\$ 42.28	25.70+a
GROUP C.....	\$ 39.38	25.70+a

Hazardous work - Anytime Operating Engineers are involved with level C or above, \$2.50 per hour over regular rate.

FOOTNOTE:

a. Paid Holiday: New Year's Day, Memorial Day, Independence

Day, Labor Day, Thanksgiving Day, Christmas Day

POWER EQUIPMENT OPERATOR CLASSIFICATIONS

GROUP A(1): Crane, hydraulic cranes, tower crane, locomotive crane, piledriver, cableway, derricks, whirllies, dragline, boom truck (over 5 tons)

GROUP A(1): Crane Premiums

- 1 over 150' :add \$1.00
- 2 over 200': add \$2.00

GROUP A: Shovel, All excavator (except tractor mounted rubber tired John Deere 510 or smaller), gradalls, power road grader, all CMI equipment, front-end rubber tire loader, tractor-mounted drill (quarry master), mucking machine, concrete central mix plant, concrete pump, Belcrete system, automated asphalt concrete plant and tractor road paver, boom truck (5 tons and under).

GROUP B: Backhoe, (tractor mounted rubber tired equivalent to John Deere 510 or less), bulldozer, pushcat, tractor, traxcavator, scraper, LeTourneau grader, form fine grader, road roller, blacktop roller, blacktop spreader, power brooms, sweepers, trenching machine, Barber Green loader, side booms, hydrohammer, concrete spreader, concrete finishing machine, one drum hoist, power hosting (single drum), hoist - two drum or more, three drum engine, power hoisting (two drum and over), two drum and swinging engine, three drum swinging engine, hod hoist, A-L frame winches, cord and well drillers (one drum), post hole digger, model CHB Vibro-Tamp or similar machine, batch bin and plant operator, dinkey locomotive, skid steer loader, track excavator 5/8 cu. yd. or smaller.

GROUP C: Fork lift, high lift, lull, Oiler, fireman and heavy- duty greaser, boilers, and steam generators, pump, vibrator, motor mixer, air compressor, dust collector, welding machine, well point, mechanical heater, generators, temporary light plants, concrete pumps, electric submersible pump 4" and over, murphy type diesel generator, conveyor, elevators, concrete mixer and belcrete power pack (belcrete system), seeding, and mulching machines, pumps.

ENGI0137-001 03/06/2017

DUTCHESS COUNTY (POUGHKEEPSIE AND SOUTH THEREOF)

BUILDING CONSTRUCTION

	Rates	Fringes
Power Equipment Operator		
GROUP 1A.....	\$ 53.95	28.52+a
GROUP 1B.....	\$ 49.68	28.52+a
GROUP 2A.....	\$ 52.03	28.52+a
GROUP 3A.....	\$ 50.11	28.52+a
GROUP 3B.....	\$ 47.67	28.52+a
GROUP 4A.....	\$ 49.60	28.52+a
GROUP 4B.....	\$ 41.85	28.52+a
GROUP 5.....	\$ 45.17	28.52+a
GROUP 5A.....	\$ 56.63	28.52+a
GROUP 5B.....	\$ 42.83	28.52+a
GROUP 6.....	\$ 44.92	28.52+a

NOTES: Hazmat: 20% above regular rate
Pumping operation Premium .50

Crane Operators (100-149 ft) 2.00

Crane Operators (149 ft +) 3.00

Loader Operators (over 5 cu y) .50

Shovel Operators (over 4 cu yd) 1.00

FOOTNOTE:

a. New Years Day, Memorial Day, Independence Day, Labor Day
Thanksgiving Day, Christmas Day, plus Lincoln's Birthday,
Washington's Birthday, Good Friday, Columbus Day, November
Election Day, Veteran's Day.

POWER EQUIPMENT OPERATORS CLASSIFICATION

GROUP 1-A: Carrier- trailer horse; concret-portable hoist;
crane & hoist engineer-steel (concrete, material, super
structure sub- structure); derrick (stone-steel); elevator
& cage; hoist- single/double or triple drum; hoist-portable
mobile unit; hoist engineer-concert (crane-derrick-mine
hoist); hoist engineer- material; overhead crane; power
house plant; telephies (cableway); whirly; maintenance
engineer; Lull hiliift or similar; hydraulic crane 25 ton
and over; cherry picker 25 tons and over; backhoe Oliver
88; fordson; dynahoe; dual purpose and similar machines;
Barber Green Loader-euclid loader or similar type; conway
or similar mucking macking machines; dragline; gradall;
shovel; backhoe etc. (crawler or truck); front end loaders;
hydraulic boom; jersey spreader; lift slab console;
letournequ or tounapull (scrapers over 20 yds struck);
mucking machines; pavement breaker (air ram); paver
(concrete); road boring machine; road mix machines; ross
carrier and similar machines; post hole digger; shovel
(tunnels); side boom; spreader (asphalt);
scoopmobile-tractor-shovel over 1 1/2 yds. trenching
machines vermeer concrete saw trencher and similar; tractor
type demolition equipment; winch truck (a frame); hydraulic
crane over 10 ton up to 25 ton); cherry picker over 10 ton
up to 25 ton)

GROUP 1-B: Compressor (steel erection); pulse meter and push
button buzz box; elevator; mechanic (outside) all types;
welder; scrapers 20 yds struck and under; machine pulling
sheep's foot roller; vibratory rollers; roller 4 tons and
over.

GROUP 2-A: Compactor self-propelled; grader; bulldoze D7 and
similar tractors with a draw bar horsepower of 100 or over;
bulldozer D6 and under; welder; scraper 20 yds struck and
under; machine pulling sheep's foot roller; vibratory
rollers.

GROUP 3-A: Asphalt plant; boiler (high pressure); concrete
mixing plants; concrete pump; firemen; forklift; forklift
(electric); joy drill or similar tractor drilling machine;
loader - 1 1/2 yards and under; locomotive (all sizes);
mixer concrete - 21E and over; portable asphalt plant;
portable batch plant; portable crusher; quarry master;
stone crusher; well drilling machine and well point system;
cherry picker under 10 tons; hydraulic crane under 10 tons;
concert buffy; one yard an up ride on dumper (benford or
similar).

GROUP 3-B: Compressor over 125 cu. feet; conveyor belt
machine regardless of size; lighting unit (portable &
generator); welding machine (steel erection and
excavation); and compressor plant; stud machine; ladder
hoist.

GROUP 4-A: Air tractor drill; batch plant; bending machine;
concrete breaker; concrete spreader; curb cutter machine;
farm tractor (all types); finishing machine-concrete;

hepavac clean air machine (all similar types: removal of asbestos etc.); material hopper-sand-stone-cement; mixer-concrete-under 21E; mulching grass spreader; pump-gypsum, etc., pump-plaster-grout -fireproofing; shop mechanic (not employed on job site); roller under 4 ton; spreading and fine grading machine; steel cutting machine; syphon pump-air-steam; tar joint machine; turbo jet burner or similar equipment; vibrator (1 to 5); fine grading machine; roof hoist (tugger hoist); television cameras-water- sewer-gas-etc.

GROUP 4-B: Compressor to 125 feet; dust; dust collector; heater all types; pump; pump station (water and sewer); steam jenny; sweeper; chipper; mulcher.

GROUP 5: Motorized roller (walk behind)

GROUP 5-A: Master Mechanic

GROUP 5-B: Utility Man

GROUP 6: Warehouse Man

ENGI0137-007 03/06/2017

Poughkeepsie and South thereof

	Rates	Fringes
Power Equipment Operator (HEAVY & HIGHWAY)		
GROUP 1.....	\$ 58.54	28.15+a
GROUP 1-A.....	\$ 51.68	28.15+a
GROUP 1-B.....	\$ 54.42	28.15+a
GROUP 2-A.....	\$ 49.52	28.15+a
GROUP 2-B.....	\$ 51.05	28.15+a
GROUP 3.....	\$ 48.67	28.15+a
GROUP 4-A.....	\$ 44.29	28.15+a
GROUP 4-B.....	\$ 38.13	28.15+a
GROUP 5.....	\$ 54.69	28.15+a
GROUP 5-A-1.....	\$ 54.69	28.15+a
GROUP 5-A-2.....	\$ 66.22	28.15+a
GROUP 5-A-3.....	\$ 63.97	28.15+a
GROUP 5-A-4.....	\$ 60.03	28.15+a
GROUP 5-A-5.....	\$ 50.65	28.15+a

POWER EQUIPMENT OPERATORS CLASSIFICATIONS (HEAVY & HIGHWAY)

GROUP 1: Boom Truck; Cherry Picker; Clamshell; Crane, (Crawler, Truck); Dragline; Rough Terrain Crane

GROUP 1-A: Auger; Auto Grader; Dynahoe and Dual purpose and similar machines; Boat Captain; Boring Machine (all types); Bull Dozer-all sizes; Central Mix Plant Operator; Chipper-all types; Close circuit t.v.; Compactor with Blade; Concrete Portable Hoist; C.M.I. or similar; Conway or similar mucking machines; Gradall, Shovel Backhoe, etc. Grader; Derrick, (Stone- Steel; Elevator & cage, materials or passengers; Front end loaders over 1 1/2 yds.; Hoist Single, Double, Triple Drum, Hoist Portable Mobile Unit; Hoist Engineer-Concrete (Crane-Derrick-Mine Hoist); Hoist Engineer-Material, Hydraulic Boom; Letourneau or Tournapull (Scrapers over 20 yds. struck); Log Skidder; Movable Concrete Barrier Transfer & Transport Vehicle; mucking machines; overhead crane; paver (conccrete); pulsemeter; push button (buzz box) elevator; road mix machines; Robot Hammer (brock or similar), Ross carrier and similar machines; shovels (tunnels); side boom; Slip Form Machine; spreader (asphalt); scoopmobile-tractor-shovel over 1 1/2 yards; trenching machines; telephies- vermeer concrete saw trencher and/or similar; tractor-type demolition equipment,

Whirly

GROUP 1-B: Road Paver, Asphalt

GROUP 2-A: Ballast Regulators; Compactor self-propelled; Cow Tracks; Fusion Machine; Rail Anchor Machines; Roller 4 ton and over; Scrapers - 20 yards struck; Switch Tampers; Vibratory roller, etc.

GROUP 2-B: Mechanic (outside) all types

GROUP 3-A: Air tractor drill; asphalt plant; batch plant; boiler (high pressure; concrete breaker; concrete pump concrete spreader; curb cutter machine; farm tractor (all types); finishing machine (concrete); fine grading machine; fireman; forklift; forklift (electric); joy drill or similar tractor drilling machine; loader - 1 1/2 yards and under; locomotive (all sizes), maintenance engineer; machine pulling sheeps foot roller; material hopper; mixer concrete - 21-E and over; mulching grass spreader; portable asphalt plant, portable batch plant, portable crusher; powerhouse plant; quarry master; roller under 4 ton; spreading and fine grading machine; steel cutting machine; stone crusher; sweeper; turbojet burner or similar; well drilling machine ; winch truck "A" frame. John Henry Drill or similar.

GROUP 4-A: Service men (fuel or grease truck).

GROUP 4-B: Oiler; Compressor - compressor plant; paint compressor-steel erection; conveyor belt machine; lighting unit (portable & generator); oiler; pumps - pump station-water-sewer- gypsum- plaster, etc.; roller-motorized (walk-behind); welding machine (steel erection excavation); well point system; bending machine; dust collector; mixer - concrete under 21-E; heater all types; steam jenny; syphon pump-air-steam; tar joint machine; vibrator (1 to 5); Compressor Truck Mounted (2-6)

GROUP 5: Oiler

GROUP 5-A-1: Master Mechanic

GROUP 5-A-2: Engineer - all tower cranes, all climbing cranes and all cranes of 100 ton capacity or greater (3900 Manitowac or similar) irrespective of manufacturer and regardless of how the same is rigged (except for pile rigs).

GROUP 5-A-3: Engineer-- Pile Driver

GROUP 5-A-4: Hoist Engineer- Steel -Sub Structure

GROUP 5-A-5: Jersey-spreader, pavement breaker (air ram); Post Hole Digger

NOTES:

Loader Operator (over 5 cu yds)	.50
Shovel Operators (over 4 cu yd)	1.00
Hazmat premium over regular rate	20%

CRANES:

100 ft- 149 ft: receive \$2.00 more than Group 1 rate
149 ft and over receive \$3.00 more than Group 1 rate

FOOTNOTE:

a. PAID HOLIDAYS: New Year's Day; Lincoln's Birthday; Good Friday; Memorial Day; Independence Day; Labor Day; Veterans Day; Columbus Day; November Election Day; Thanksgiving Day; and Christmas Day

ENGI0825-007 01/01/2018

ORANGE, ULSTER AND SULLIVAN COUNTIES

	Rates	Fringes
Power Equipment Operator		
BUILDING, HEAVY & HIGHWAY		
GROUP 1.....	\$ 50.57	30.30
GROUP 2.....	\$ 48.98	30.30
GROUP 3.....	\$ 47.07	30.30
GROUP 4.....	\$ 45.44	30.30
GROUP 5.....	\$ 43.73	30.30
GROUP 6.....	\$ 52.39	30.30

NOTES:

Hazmat Premium 20%
Hydrographic Premium .50

POWER EQUIPMENT OPERATORS CLASSIFICATIONS (BLDG, HEAVY & HWY)

GROUP 1: Autograde-Pavement-Profiler (CMI and Similar Type);
utograde-Pavement-Profiler (CMI and Similar
Types);Autograde Slipform Paver (CMI and Similar Types);
Backhoe; Central Power Plants (all types); Concrete Paving
Machine (s-240 and Similar Types); Cranes (All Types,
Including Overhead and Straddle Traveling Type); Cranes,
Gantry; Derricks (Land, Floating or Chicago Boom Type);
Drillmaster/Quartmaster (Down the Hole Drill) Rotary Drill;
Self-Propelled, Hydraulic Drill, Self-Powered Drill
Draglines, Elevator Graders, Front End Loaders (5 yds. and
over), Gradalls, Grader: Rago, Helicopters (Copilot),
Helicopters, (Communication Engineer), Locomotive (large),
Mucking Machines, Pavement and Concrete Breaker
(Superhammer, Hoe Ram, Brokk 250 and Similar Types), Pile
Driver (length of boom including length of leads shall
determine premium rate applicable), Roadway Surface Grinder
Scoop (loader and shovel), Shovels, Tree Chopper with
Boom, Trench Machines, Tunnel Boring Machines.

GROUP 2: ""A"" Frame; Backhoe (Combination); Boom Attachment on
Loaders (Rate based on size of bucket) not applicable to
Pipehook) Boring and Drilling Machines, Brush Chopper,
Shredder and Tree Shredder Tree Shearer, Cableways,
Carry-alls, Concrete Pump, Concrete Pumping System,
Pumpcrete and Similar Types, Conveyors, 125 ft and over;
Drill Doctor (duties include dust collector, maintenance),
Front End Loader (22 yds. but less than 2 yds.), Graders
(Finish); Groove Cutting Machine (ride on type), Heater
Planer; Hoists: (all type hoists, Shall Also Include Steam,
Gas, Diesel, Electric, Air Hydraulic, Single and Double
Drum, Concrete, Brick Shaft, Caisson, Snorkel Roof, and or
any other similar type Hoisting Machines, Portable or
Stationary, Except Chicago Boom Type). Long Boom Rate to Be
Applied if Hoist is ""outside material lower hoist"";
Hydraulic Cranes-10tons and Under; Hydro-Axe;
Hydro-Blaster; Jacket (Screw Air Hydraulic Power Operated
Unit or Console Type: Not Hand Jack or Pile Load Test
Type), Log Skidder; Pans, Pavers (all) Concrete; Plate and
Frame Filter Press; Pumpcrete Machines; Squeeze Crete and
Concrete Pumping (regardless of size); Scrapers; Sidebooms;
Straddle Carrier, Ross and Similar Types; Vacuum Truck;
Whip Hammer; Winch Trucks (Hoisting).

GROUP 3: Asphalt Curbing Machine, Asphalt Plant Engineer,
Asphalt Spreader; Autograde Tube Finisher & Texturing
Machine (CMI and Similar types) Autograde Curecrete Machine
(CMI and Similar Types); Bar Bending Machines (power),
Batchers, Batching Plant and Crusher on-site; Belt Conveyor
Systems; Boom Type Skimmer Machines; Bridge Deck Finisher;
Bulldozers (all); Car Dumpers (A:road); Chief of Party;
Compressor and Blower Type Units (used) Independently or
Mounted On Dual Purpose Trucks, On Job Site or In

Conduction with Job Site, In Loading and Unloading of Concrete, Cement, Fly Ash, Instantcrete, or Similar Type Materials); Compressor 92 or 3 in Battery); Concrete Finishing Machines; Concrete Saws and Cutters (ride on type); Concrete Spreaders, Hetzel, Rexomatic and Similar types; Concrete Vibrators; Conveyors, Under 125 ft), Crushing Machines, Ditching Machine, Small (ditchwitch, Vermeer or Similar type); Dope Dots (mechanical with or without pump), dumpsters; Elevator; Fireman; Forklifts (economobile, lull, and similar types of equipment); Front End Loaders (1 yd. and over but less than 2 yds.); Generators (2 or 3 in Battery/ within 100 ft); Giraffe Grinders, Graders and Motor Patrols; Grout Pump; Gunnite Machines (excluding nozzle); Hammer Vibratory (in conduction with generators); Hoists (Roof, Tuggeraerial Platfrom Hoist and House Cars), Hoppers, Hoppers Doors (power operated); Hydro-Blaster (where required); Ladders (Motorized); Laddervator; Locomotive, Dinky type; Maintenance, Utility Man; Mechanics; Mixers (Excepting Paving Mixers); Motor Patrols and Graders; Pavement Breakers, Small, Self-Propelled ride on type (also maintains compressor or hydraulic unit); Pavement Breaker, Truck Mounted; Pipe Bending Machine (power); Pitch Pump; Plaster Pump (regardless of size); Post Hole Digger (post pounder and auger); Rod Bending Machines (power); Roller, Black Top; Scales, (power); Seaman Pulverizing Mixer; Shoulder Widener; Silos; Skimmer Machines (Boom Type); Steel Cutting Machine, Services and Maintains; Tamrock Drill; Tractors; Tug Captain; Vibrating Plants (used in conduction with unloading); welder and Repair Machines. Concrete cleaning/decontamination machine operator; Directional boring machine; Heavy equipment robotics operator; Master environmental maintenance operator; Ultra high pressure waterjet cutting tool system operator; maintenance operator; Vacuum blasting machine operator

GROUP 4: Brooms and Sweepers; Chippers; Compressors (single); Concrete Spreaders (small type); Conveyor Loaders (not including Elevator Graders); Engines, Large Diesel (1620 h.p.) and Staging Pump; Farm Tractors; Fertilizing Equipment (Operator and Maintenance of); Fine Grade Machine (small type); Form Line Graders (small type); Front End Loader (under 1 yd); Generator (single); Grease, Gas, Fuel and Oil Supply Trucks; Heaters (Nelson or Other Type Including Propane, Natural Gas or Flowtype Units); Lights, Portable Generating Light Plants; Mixers, Concrete Small; Mulching Equipment (Operation and Maintenance of); Pumps (2 of Less Than 4 Inch Suction); Pumps 94 Inch Suction and Over Including Submersible Pumps); Pumps (Diesel Engine and Hydraulic); Immaterial of Power; Road Finishing Machines (Small Type); Rollers, Grade, Full Or Stone Base; Seeding Equipment (Operation and maintenance of); Sprinkler and Water Pump Trucks (Used on job Site or in conduction with Job Site); Steam Jennies and Boilers, Irrespective of Use; Stone Spreader; Tamping Machines, Vibrating Ride On; Temporary Heating Plant (nelson or Other Type, Including Propane, Natural Gas or Flow Type Units); Water and Sprinkler Trucks (Used On Job Site In Conduction with Job Site); Welding Machines-Within 100 ft (Gas, and /or Electric Converters of any type, single, tow or three in a battery). welding system, multiple (rectifier transformer type) well point systems (including installation by bull gang and maintenance of); Off Road back dumps.

GROUP 5: Oiler

GROUP 6: Helicopter Pilot

a. PAID HOLIDAYS: New Years Day, Washington's Birthday Memorial Day, July 4th, Labor Day, Veteran's Day, Election Day, Thanksgiving Day, and Christmas Day, provided the

employee works one day during the calendar week in which the holiday occurs.

ENGI0825-008 01/01/2018

ORANGE, ULSTER AND SULLIVAN COUNTIES

	Rates	Fringes
Power equipment operators:		
BUILDING CONSTRUCTION		
STEEL ERECTION		
GROUP 1.....	\$ 59.09	30.30
GROUP 2.....	\$ 57.43	30.30
GROUP 3.....	\$ 50.14	30.30
GROUP 4.....	\$ 47.48	30.30
GROUP 5.....	\$ 45.95	30.30
GROUP 6.....	\$ 44.19	30.30
GROUP 7.....	\$ 53.70	30.30
BUILDING CONSTRUCTION TANK		
ERECTION		
GROUP 1.....	\$ 58.81	30.30
GROUP 2.....	\$ 57.22	30.30
GROUP 3.....	\$ 53.70	30.30
GROUP 4.....	\$ 50.13	30.30
GROUP 5.....	\$ 44.92	30.30
OILOSTATIC MAINLINES AND		
TRANSPORTATION PIPE LINES		
GROUP 1.....	\$ 51.20	30.30
GROUP 2.....	\$ 49.55	30.30
GROUP 3.....	\$ 47.41	30.30
GROUP 4.....	\$ 45.91	30.30
GROUP 5.....	\$ 44.19	30.30
GROUP 6.....	\$ 53.13	30.30

NOTES:

Hydrographic Premium	50
Hazmat Premium	20%
Tunnel Premium	.75

STEEL ERECTION CLASSIFICATIONS

GROUP 1: Cranes (All Cranes, Land or Floating with Booms Including Jib 140 ft and over, Above Ground); Derricks, Land, Floating or Chicago Boom Type with Booms including Jib 140 ft and over above ground).

GROUP 2: Cranes (All Cranes, Land or Floating with Booms Including Jib Less Than 140 ft Above Ground); Derricks, Land, Floating or Chicago Boom Type with Booms Including Jib Less Than 140 ft above Ground).

GROUP 3: "A" Frame, Cherry Pickers 10 tons and under, Hoists Shall Also Include Steam, Gas, Desel, Electric, Air Hydraulic, Single and Double Drum Concrete, Brick Shaft Caisson, or Any Other Similar Type Hoisting Machines, Portable or Stationary, Except Chicago Boom Type; Jacks: Screw Air Hydraulic Power Operated unit or Console Type (not hand Jack or Pile Load Test Type); Side Booms.

GROUP 4: Aerial Platform used as Hoist; Compressor: 2 or 3 in Battery; Elevators or House Cars; Conveyors and Tugger Hosits; Chief of Party; Fireman; Forklift; Generators (2 or 3); Maintenance (Utility Man); Rod Bending Machine (power); Welding Machines (Gas or Electric, 2 or 3 in Battery, Including Diesels); Captain: Power Boats: Tug Master: Power Boats.

GROUP 5: Compressor, Single; Welding Machine, Single, Gas, Diesel, and Electric Converters of any Type: Welding System Multiple (Rectifier Transformer Type); Generator, Single.

GROUP 6: Oiler

GROUP 7: Helicopter Pilot .

FOOTNOTE: a. PAID HOLIDAYS: New Years Day, Washington's Birthday, Memorial Day, Independence Day, Labor Day, Veteran's Day, Election Day, Thanksgiving Day, and Christmas Day, provided the employee works one day in the calendar week during which the holiday occurs.

For BUILDING CONSTRUCTION TANK ERECTION CLASSIFICATIONS

NOTES: Tunnel Premium	.75
Hazmat Premium	20%
Hydrographic Premium	.50

TANK ERECTION CLASSIFICATIONS

GROUP 1: Operating Engineers on all Cranes, Derricks, ets with Booms Including Jib 140 ft or More Above Ground.

GROUP 2: Operating Engineer on all Equipment, Including Cranes, Derricks, ets with Booms Including Jib, Less Than 140 ft above the ground.

GROUP 3: Helicopter Pilot Engineer.

GROUP 4: Air Compressors, Welding Machines and Generators are Covered and are Defined as Cover: Gas, Diesel, or Electric Driven Equipment and Sources of Power from a Permanent Plant: ie: Staem, Comgressed Air, Hydraulic or Other Power, For The Operating of any Machine or Automatic Tools, Used In The Erection, Alteration, Repair and Dismantling of Tanks and Any and All ""Dual Purpose"" Trucks Used On The Construction Job Site, or in the Loading and Unloading of Materials, at the Construction Job Sited or in Conjunction with the Job Site.

GROUP 5: Oiler

FOOTNOTE:

a. PAID HOLIDAYS: New Years Day, Washington's Birthday, Memorial Day, Independence Day, Labor Day, Veteran's Day, Election Day, Thanksgiving Day, and Christmas Day provided the Employee works one day in the calendar week during which the holiday occurs

For OILOSTATIC MAINLINES AND TRANSPORTATION PIPE LINE CLASSIFICATIONS

NOTES:	
Hydrographic Premium	.50
Hazmat Premium	20%
Tunnel Premium	.75

OILSTATIC MAINLINES AND TRANSPORTATION PIPE LINES CLASSIFICATIONS

GROUP 1: Backhoe; Cranes (all types); Draglines, Front End Loaders (5yds. and over), Gradalls, Helicopters (co-pilot), Helicopters (Communication Engineer); Scooper (Loader and Shovel) Koehring; Trench Machines.

GROUP 2: ""A"" Frame; Backhoe (Combination Hoe Loader); Boring and Drilling Machines; Ditching Machines, Small, Ditchwitch, Vermeer or Similar type; Forklifts; Front End

Loaders 92 yds. and over but less than 5 yds.); Graders, Finish (fine); Hydraulic Cranes 10 tons and under (over 10 tons) Cranes Rate Applies); Side Booms: Winch Trucks (Hoisting).

GROUP 3: Backfiller; Brooms and Sweepers; Bulldozers; Compressor (2 or 3 in battery); Chief of Party; Front End Loaders (under 2 yds); Generators; Giraffe Grinders; Graders and Motor Patrols; Machnic; Pipe Bending Machine (power); Tractors; Water and Sprinkler Trucks used on Job Site or in Conduction with Job Site); Welder and Repair Mechanic; Captain (power boats); Tug Master (power boats).

GROUP 4: Compressor (single); Dope Pots (Mechanical with or without Pump); Dust Collectors; Pumps (4 inch suction and over); Pumps (2 of less than 4 inche suction); Pumps, Diesel Engine and Hydraulic (immaterial of power); Welding Machines, Gas or Electric Converters of any type- 2 or 3 in Battery Multiple Welders; Well Point Systems (including installation and Maintenance); Fram Tractors.

GROUP 5: Oiler, grease, gas, fuel and oil supply trucks; Tire repair and maintenance

GROUP 6: Helicopter Pilot

FOOTNOTE:

a. Paid Holidays: New Years Day, Washington's Birthday, Memorial Day, Independence Day, Labor Day, Veteran's Day, Election Day, Thanksgiving Day and Christmas Day provided the Employee works one day in calendar week during which the holidays occurs.

IRON0417-001 07/01/2020

	Rates	Fringes
IRONWORKER.....	\$ 40.48	46.45+a

a) Paid Holidays: New Year's Day, Memorial Day, Fourth of July, Labor Day, Thanksgiving Day, Day after Thanksgiving (unpaid), Christmas Day.

* LABO0017-002 06/01/2019

	Rates	Fringes
LABORER		
DUTCHESS COUNTY (Asbestos, lead, toxic and hazardous waste abatement and any other environmental related work): (BUILDING CONSTRUCTION)		
GROUP 1.....	\$ 35.95	27.15
GROUP 2.....	\$ 37.75	27.15
DUTCHESS COUNTY (Asbestos, lead, toxic and hazardous waste abatement and any other environmental related work): (HEAVY & HIGHWAY:)		
GROUP 2.....	\$ 37.90	27.15+a
GROUP 3.....	\$ 42.15	27.15+a
ORANGE AND ULSTER COUNTIES (BUILDING CONSTRUCTION:)		
GROUP 1.....	\$ 35.95	27.15
GROUP 2.....	\$ 37.75	27.15
GROUP 3.....	\$ 40.50	27.15

ORANGE, ULSTER, AND
SULLIVAN COUNTIES (HEAVY &
HIGHWAY)

GROUP 1.....	\$ 33.15	27.15+a
GROUP 2.....	\$ 37.90	27.15+a
GROUP 3.....	\$ 42.15	27.15+a
GROUP 4.....	\$ 46.75	27.15+a
TUNNEL, SHAFT & CAISSON WORK		
GROUP 1.....	\$ 48.05	29.50+a

LABORERS BUILDING CLASSIFICATIONS

GROUP 1: Custodial work, flag person, portable generator tender, portable pump tender, pitman and dumpman, firewatch, temporary heat tender, temporary light tender, traffic control, tool room tender; Artificial turf, air chipping hammer acoustic pump and mixer, carpenter tender, concrete, concrete curb and sidewalk form setter, concrete form stripping, concrete sealing, concrete curing, concrete finisher, concrete vibrator, compressor, clean up after trades, dismantling demolition, excavation, fireproofing, foundation and building piping, pump and mixer, gunite, general clean up, grade checker, grading and backfilling, hoists, hod carrier, landscaping, mason tender, multi building trades tender, jackhammer, pavement breaker, poured gypsum roof work, power tampers, power walk behind roller, pressure blasting, power mixer, scaffolding, snow removal, signal person, sandblasting, styrofoam and similar installation, radio control equipment including but not limited to radio control tampers and rollers, radio control excavator, all erecting and dismantling of scaffold for masonry regardless of height, walking and riding power buggies, temporary weather protection, wrecking, waterproofing, stone and tile tenders, radio controlled hammers and breakers, unloading of trucks, air track, assembling and placing gabion baskets, asphalt, blaster, bob cat type machine for demo and clean up, chain link fence, chain saw, chipping hammer, concrete conveyor belt, saw, core drill, corrugated pipe, construction specialist, cleaning machine, concrete form setter, conduit layer, cutting torch, discharge pipe, drill chuck tender, duct bank layer, explosive handler, hydraulic splitter, granite or stone curbing, handler, joy and jib drill, Ingersoll Rand heavy duty crawler master type HCMZ drill machines or equivalent, laser level, nonmetallic pipe layer, metallic pipe layer, LeRoi hydraulic drill or similar, mega mixer, power fork lift, prestressed and precast concrete, power brush cutter, pump crete machine, retaining walls, rip rap, retention and toxic and hazardous waste liners, setting of block, setting of block, setting of brick, setting of stone, sound barriers, transit under laborers jurisdiction, tow behind concrete or grout pump, traffic and pedestrian stripping, surface planner, manufactured curb, walk behind surface planner, wagon drill, welding; * asbestos abatement work, lead abatement work, toxic and hazardous waste related work; when protective equipment and clothing are not required.

GROUP 2: Forklift for masonry purposes

GROUP 3: Asbestos Abatement work, toxic and hazardous abatement, lead abatement work, environmental work.

BUILDING CLASSIFICATIONS

GROUP 1: Asbestos abatement work, lead abatement work, toxic and hazardous waste related work; when protective equipment and clothing are not required.

GROUP 2: Asbestos abatement work, toxic and hazardous abatement, lead abatement work, environmental work.

LABORERS HEAVY AND HIGHWAY CLASSIFICATIONS

GROUP 1: Flagperson, gateperson

GROUP 2: General laborers, chuck tender, handling and distributing drinking water, distributing all tools and supplies of laborers, nipper, powder carrier, magazine tender, warehouse laborers, concrete man, vibrator man, mason tender, mortar man, spraying, brushing and covering of concrete for curing and preservative purposes, traffic striper, scaffold builder, concrete curb and sidewalk from setter; permanent traffic striping and reflective devices, placing and maintenance of all flares, cones, lights, signs, barricades, traffic patterns, and all temporary reflective type materials for traffic control, custodial work, traffic directors, temporary heat or light tenders, tool room, dewatering pump men, pitman, dumpmen, snow removal and firewatch, asphalt man, joint setter, signal person, pipelayer, pipelining and relining, wellpoints, conduit and duct layer, wire puller rip rap and dry stone layer, steel rod carrier, core drill, rock splitter, Hilti gun air or electric, jackhammer, bush hammer, pavement breaker, chipping hammer, wagon drill, air track, jib rig, joy drill, gunite and sand blasting, coal passer and other machine operators, power tool operator, sprayer and nozzle man on mulching and seeding machine, all guard rail and fence, all seeding and sod laying, all landscape work, grade checker, all bridge work, walk behind self-propelled power saw, grinder, groover or similar type machine, walk behind tamper and roller of all types, salvage, stripping, wrecking and dismantling laborer (including barman, cutting torch and burner man), sheeting and shoring coming under laborers jurisdiction, bit grinder, operator of form pin puller and drivers, sandblasting, joint and jet sealer, filling and wiring baskets for gabion walls, permanent sign man, median barrier, sta-wall or similar type product, chain saw operator, railroad track laborer, waterproofer, pre-stressed and pre-cast concrete brick, block and stone pavers, power tools used to perform work usually done by laborers, power buggy and pumpcrete operator, fireproof, plaster and acoustic pump, asbestos, toxic, bio-remediation, phyto-remediation, lead or hazardous materials abatement when protective clothing and equipment is not required, power brush cutter, retention liners, artificial turf, retaining walls, walk behind surface planer, welding related to laborers work, remote controlled equipment normally operated by laborers, all technician work including but not limited to stitching, seaming, heat welding, fireproof sprayer, mortar mixer, concrete finisher, form setter for concrete curbs and flatwork. Gunite nozzle man, stone cutters, granite stone layer, manhole, catch basin or inlet installing, lase men. Ground man on milling machine.

GROUP 3: Ingersoll Rand heavy duty crawler master type HCMZ any drill using 4" or larger bit, asbestos, toxic, bio-remediation, phyto-remediation, lead or hazardous material abatement when protective clothing and equipment is required, all working foremen including grade, pipe, concrete, clearing, blacktop, drill, paving and blaster etc., Hydraulic drill or similar, forklift for masonry only, Blaster and asphalt screedman.

GROUP 4: Asbestos, toxic, lead or hazardous material abatement foreman.

HEAVY & HIGHWAY CLASSIFICATIONS

GROUP 1: Asbestos, toxic, bio-remediation,

phyto-remediation, lead or hazardous material abatement;
when protective equipment and clothing are not required.

GROUP 2: Asbestos toxic, bio-remediation, phyto-remediation,
lead or hazardous material abatement when protective
clothing and equipment is required.

FOOTNOTE:

PAID HOLIDAYS: New Years Day, Presidents's Day, Memorial Day,
Independence Day, Labor Day, Election Day, Veterans Day,
Thanksgiving Day, Christmas Day

TUNNEL, SHAFT & CASSION CLASSIFICATIONS

GROUP 1: Laborer, Pit and Dumpman, Chuck Tender, Brakeman and
Powder; Miner and all mavhine men, Safety Miner, all shaft
work, casson work, drilling, blow pipe, all air tools,
tugger scaling, nipper gunniting srom pot to nozzle, bit
grinder, singal man (top and bottom), shift steward,
concrete man, shield driven tunnel, mixed face and soft
ground liner plate tunnel in free air.

LAB00235-003 05/01/2016

DUTCHESS COUNTY

	Rates	Fringes
--	-------	---------

Laborers:

BUILDING CONSTRUCTION

GROUP 1.....	\$ 33.30	26.25
GROUP 2.....	\$ 33.30	26.25
GROUP 3.....	\$ 33.30	26.25

LABORERS CLASSIFICATIONS (BUILDING)

GROUP 1: Mason tenders, carpenter tenders, laborer stripping
and cleaning forms, laborer grading and digging ditches,
sweepers, cleaners.

GROUP 2: Hod carriers, plasterers' tenders, scaffold
builders (padlock and self-supporting scaffold 14 ft. or
under all runways, mortar mixers) machine and hand,
concrete mixers by machine under 21e, vibrators, form
setters, asphalt rakers, handling reinforcement rods,
drillers, jackhammer, operator, signalman, gunniting,
motorbugs, water pump 2"" or under barco machine, wreckers,
paving breakers, power saw operators, other machine
operators.

GROUP 3: Blasters, Laser beam operator.

LAB00235-005 05/01/2018

DUTCHESS COUNTY

	Rates	Fringes
--	-------	---------

Laborers:

HEAVY & HIGHWAY

GROUP 1.....	\$ 24.40	29.75+a
GROUP 2.....	\$ 28.16	29.75+a
GROUP 3.....	\$ 29.16	29.75+a

LABORERS CLASSIFICATIONS (HEAVY & HIGHWAY)

GROUP 1: Flagperson, placing and maintenance of all flares,
cones, light, signs, barricades, traffic control, custodial
work, traffic directors, temporary heat or light tenders,

tool rooms.

GROUP 2: General Laborers, Dumpman, Pitman, Concrete Man, Signal Man, Pipelayer, Rip Rap, Dry Stone Layer, Jackhammer, Powderman, Highscalers, Power Buggy Operator, Steel Rod Carrier, Vibratory Operator, Other Machine Operator, Wrecking, Vibrator Operator-Compactor, Guniting and Sand Blasting, Water Pump 2" or under, Nipper, Chucker, Asphalt Workers.

GROUP 3: Asphalt Raker, Asphalt Screener, Drillers (all), Laser Beam Operator, Form Setter/Aligners, Blasters.

FOOTNOTE:

a. PAID HOLIDAYS: New Year's Day, Lincoln's Birthday, Good Friday, Washington's Birthday, November Election Day, Memorial Day, Independence Day, Labor Day, Columbus Day, Thanksgiving Day and Christmas Day and Veteran's Day.

PAIN0009-004 05/01/2020

DUTCHESS, ORANGE, SULLIVAN and ULSTER COUNTIES

	Rates	Fringes
GLAZIER.....	\$ 46.55	44.77

PAIN0155-003 05/01/2018

	Rates	Fringes
Painters:		
Drywall Finishers.....	\$ 32.99	22.76
Lead Abatement Work.....	\$ 32.99	22.76
Painter/Paperhanger.....	\$ 32.99	22.76
Spray Rate.....	\$ 33.99	22.76

PAIN0806-008 10/01/2020

DUTCHESS, ORANGE, SULLIVAN AND ULSTER COUNTIES

	Rates	Fringes
PAINTER		
Structural steel and Bridge.	\$ 51.50	49.63

PLUM0021-005 05/01/2018

ZONE 2

DUTCHESS COUNTY AND THE REMAINDER OF ULSTER COUNTY

	Rates	Fringes
PLUMBER/PIPEFITTER.....	\$ 50.84	34.52

PLUM0373-002 05/01/2019

ORANGE COUNTY Towns of Lakeville, Four Corners, Sterling Forest, Tuxedo Park, Southfields, Arden, Newburgh Junction, Greenwood Lake, Monroe, Harriman, Woodbury Falls, Woodbury, Woodbury Station, Central Valley, and the Palisades Interstate Park and Bear Mountain Park

	Rates	Fringes
Plumber; Steamfitter.....	\$ 46.92	39.72
REFRIGERATION MECHANIC.....	\$ 23.04	11.88

PLUM0373-003 05/01/2019

SULLIVAN COUNTY (Townships of Lumberland, Forestburgh, Highland, Tusten, Mamakating, Fallsburgh, Thompson, Bethel, Cohecton, Delaware, Freemont, Callicoon, Liberty, Monticello, Neversink and Rockland); ORANGE COUNTY (Remaining Townships) and ULSTER COUNTY (Towns of Shawangurk, Wawarsing, Plattekill, Marlboro and Ellenville up to Napanoch Prison)

	Rates	Fringes
Plumber; Steamfitter.....	\$ 46.92	39.72

ROOF0008-002 07/01/2019

	Rates	Fringes
ROOFER.....	\$ 43.50	33.87

SFNY0669-002 01/02/2020

	Rates	Fringes
SPRINKLER FITTER.....	\$ 45.52	25.95

SHEE0038-001 07/01/2020

	Rates	Fringes
Sheet metal worker.....	\$ 46.92	42.55

TEAM0445-001 05/01/2019

	Rates	Fringes
Truck drivers:		
GROUP 1.....	\$ 33.25	35.55+a
GROUP 1A.....	\$ 34.39	35.55+a
GROUP 2.....	\$ 32.69	35.55+a
GROUP 3.....	\$ 32.47	35.55+a
GROUP 4.....	\$ 32.36	35.55+a
GROUP 5.....	\$ 32.24	35.55+a

FOOTNOTE:

a. PAID HOLIDAYS: New Year's Day, Labor Day, President's Day, Presidential Election Day, Veterans Day, Decoration Day, Independence Day, Thanksgiving Day and Christmas Day provided the employee works two days in any calendar week during which the holidays occurs.

TRUCK DRIVER CLASSIFICATIONS

GROUP 1: Drivers on Letourneau tractors, double barrel euclids, Athey wagons and similar equipment (except when hooked to scrapers), I-beam and pole trailers, drivers of road oil distributors, tire trucks and tractors and trailers with 5 axles and over, Articulated Back Dumps and Articulated Water Trucks.

GROUP 1A: Drivers on detachable Gooseneck Low bed Trailers rated over 35 tons.

GROUP 2: Drivers on all equipment 25 yards and over, up to and including 30 yard bodies and cable dump trailers and powder and dynamite trucks.

GROUP 3: Drivers on all equipment up to and including 24 yard bodies, mixer trucks, dump crete trucks and similar types of equipment, fuel trucks, batch trucks and all other tractor trailers.

GROUP 4: Drivers on tri axles, ten-wheelers, grease trucks and tillermen.

GROUP 5: Drivers on pick-up trucks used for materials & parts, drivers on escort man over-the-road and drivers on straight trucks.

WELDERS - Receive rate prescribed for craft performing operation to which welding is incidental.

=====

Note: Executive Order (EO) 13706, Establishing Paid Sick Leave for Federal Contractors applies to all contracts subject to the Davis-Bacon Act for which the contract is awarded (and any solicitation was issued) on or after January 1, 2017. If this contract is covered by the EO, the contractor must provide employees with 1 hour of paid sick leave for every 30 hours they work, up to 56 hours of paid sick leave each year. Employees must be permitted to use paid sick leave for their own illness, injury or other health-related needs, including preventive care; to assist a family member (or person who is like family to the employee) who is ill, injured, or has other health-related needs, including preventive care; or for reasons resulting from, or to assist a family member (or person who is like family to the employee) who is a victim of, domestic violence, sexual assault, or stalking. Additional information on contractor requirements and worker protections under the EO is available at www.dol.gov/whd/govcontracts.

Unlisted classifications needed for work not included within the scope of the classifications listed may be added after award only as provided in the labor standards contract clauses (29CFR 5.5 (a) (1) (ii)).

The body of each wage determination lists the classification and wage rates that have been found to be prevailing for the cited type(s) of construction in the area covered by the wage determination. The classifications are listed in alphabetical order of "identifiers" that indicate whether the particular rate is a union rate (current union negotiated rate for local), a survey rate (weighted average rate) or a union average rate (weighted union average rate).

Union Rate Identifiers

A four letter classification abbreviation identifier enclosed in dotted lines beginning with characters other than "SU" or "UAVG" denotes that the union classification and rate were prevailing for that classification in the survey. Example: PLUM0198-005 07/01/2014. PLUM is an abbreviation identifier of the union which prevailed in the survey for this classification, which in this example would be Plumbers. 0198 indicates the local union number or district council number where applicable, i.e., Plumbers Local 0198. The next number, 005 in the example, is an internal number used in processing the wage determination. 07/01/2014 is the effective date of the most current negotiated rate, which in this example is July 1, 2014.

Union prevailing wage rates are updated to reflect all rate changes in the collective bargaining agreement (CBA) governing this classification and rate.

Survey Rate Identifiers

Classifications listed under the ""SU"" identifier indicate that no one rate prevailed for this classification in the survey and the published rate is derived by computing a weighted average rate based on all the rates reported in the survey for that classification. As this weighted average rate includes all rates reported in the survey, it may include both union and non-union rates. Example: SULA2012-007 5/13/2014. SU indicates the rates are survey rates based on a weighted average calculation of rates and are not majority rates. LA indicates the State of Louisiana. 2012 is the year of survey on which these classifications and rates are based. The next number, 007 in the example, is an internal number used in producing the wage determination. 5/13/2014 indicates the survey completion date for the classifications and rates under that identifier.

Survey wage rates are not updated and remain in effect until a new survey is conducted.

Union Average Rate Identifiers

Classification(s) listed under the UAVG identifier indicate that no single majority rate prevailed for those classifications; however, 100% of the data reported for the classifications was union data. EXAMPLE: UAVG-OH-0010 08/29/2014. UAVG indicates that the rate is a weighted union average rate. OH indicates the state. The next number, 0010 in the example, is an internal number used in producing the wage determination. 08/29/2014 indicates the survey completion date for the classifications and rates under that identifier.

A UAVG rate will be updated once a year, usually in January of each year, to reflect a weighted average of the current negotiated/CBA rate of the union locals from which the rate is based.

WAGE DETERMINATION APPEALS PROCESS

1.) Has there been an initial decision in the matter? This can be:

- * an existing published wage determination
- * a survey underlying a wage determination
- * a Wage and Hour Division letter setting forth a position on a wage determination matter
- * a conformance (additional classification and rate) ruling

On survey related matters, initial contact, including requests for summaries of surveys, should be with the Wage and Hour Regional Office for the area in which the survey was conducted because those Regional Offices have responsibility for the Davis-Bacon survey program. If the response from this initial contact is not satisfactory, then the process described in 2.) and 3.) should be followed.

With regard to any other matter not yet ripe for the formal process described here, initial contact should be with the Branch of Construction Wage Determinations. Write to:

Branch of Construction Wage Determinations
Wage and Hour Division
U.S. Department of Labor
200 Constitution Avenue, N.W.
Washington, DC 20210

2.) If the answer to the question in 1.) is yes, then an interested party (those affected by the action) can request review and reconsideration from the Wage and Hour Administrator (See 29 CFR Part 1.8 and 29 CFR Part 7). Write to:

Wage and Hour Administrator
U.S. Department of Labor
200 Constitution Avenue, N.W.
Washington, DC 20210

The request should be accompanied by a full statement of the interested party's position and by any information (wage payment data, project description, area practice material, etc.) that the requestor considers relevant to the issue.

3.) If the decision of the Administrator is not favorable, an interested party may appeal directly to the Administrative Review Board (formerly the Wage Appeals Board). Write to:

Administrative Review Board
U.S. Department of Labor
200 Constitution Avenue, N.W.
Washington, DC 20210

4.) All decisions by the Administrative Review Board are final.

=====

END OF GENERAL DECISION"

Exhibit C

This page is intentionally left blank.



Kenneth D. Ellsworth, P.E.
Managing Member

Paul L. Bedford, AIA
Architect

Rodney L. Carey, L.S.
Land Surveyor

Kordian W. Wichtowski, R.A.
Architect

August 4, 2022

Mr. Ablen Amrod, P.E.
Engineering Manager
Delaware Engineering, D.P.C.
55 South Main Street
Oneonta, New York 13820

Re: Geotechnical Engineering Evaluation
Port Ewen Fire Station
Town Hall Way
Town of Esopus
Ulster County, New York

Dear Mr. Amrod:

Keystone Associates Architects, Engineers, and Surveyors, LLC (Keystone) completed a subsurface investigation and geotechnical engineering evaluation pertaining to the above project. The following geotechnical report describes the results of our evaluation and provides recommendations regarding the design and construction of the proposed fire station.

If you have any questions, or need additional information, please do not hesitate to contact our office.

Very truly yours,

Keystone Associates
Architects, Engineers and Surveyors, LLC

Tyler R. Lozzi, E.I.T.
Designer

TRL:las

Enc. (1 copy)

Main Office
58 Exchange Street
Binghamton, New York 13901
Phone: 607.722.1100
Fax: 607.722.2515

Branch Office
165 South Main Street, Suite 6
Cortland, New York 13045
Phone: 607.753.8015

E-mail: info@keyscomp.com
www.keyscomp.com

P:\Projects\2021\1981\1981_30121\Geotechnical\trans.docx

GEOTECHNICAL ENGINEERING EVALUATION

PORT EWEN FIRE STATION TOWN HALL WAY TOWN OF ESOPUS COUNTY OF ULSTER STATE OF NEW YORK

PREPARED FOR:

Mr. Ablen Amrod, P.E.
Engineering Manager
Delaware Engineering, D.P.C.
55 South Main Street
Oneonta, New York 13820



ARCHITECTS | ENGINEERS | SURVEYORS

58 Exchange Street • Binghamton, New York 13901
Telephone: (607) 722-1100 • Fax: (607) 722-2515
E-mail: info@keyscomp.com • Web: www.keyscomp.com

TABLE OF CONTENTS

<u>Section</u>	<u>Page</u>
1.0 Introduction	1
2.0 Proposed Construction.....	1
3.0 Method of Investigation	1
3.1 Subsurface Investigation.....	1
4.0 Site Description	2
4.1 Surface Conditions	2
4.2 Subsurface Conditions	2
5.0 Conclusions and Recommendations	3
5.1 Site Preparation	3
5.2 Foundation Recommendations	4
5.3 Laterally Loaded Foundation Recommendations.....	4
5.4 Slab On Grade Recommendations.....	5
5.5 Seismic Recommendations.....	5
5.6 Construction Monitoring	5

APPENDICES

APPENDIX A - DRAWINGS

Figure No. 1 - Site Location Map

Figure No. 2 - Boring Location Plan

APPENDIX B - SUBSURFACE LOGS

1.0 Introduction

Keystone Associates Architects, Engineers and Surveyors, LLC (Keystone) was retained by Delaware Engineering, D.P.C. to provide geotechnical engineering services in accordance with a signed contract dated October 26, 2021, executed by Mr. John Brust., Partner of Delaware Engineering, D.P.C. on November 15, 2021.

This report presents the results of a subsurface investigation and geotechnical engineering evaluation related to the construction of a new fire station located on Tax Map No. 56.75-2-24 on Town Hall Way in the Town of Esopus, Ulster County, New York (Refer to Appendix A, Figure No. 1 – Site Location Map).

2.0 Proposed Construction

The project consists of the construction of a new building to be used as a fire station for the Hamlet of Port Ewen. The new building is planned to be located south of the existing Town Hall and is an approximate 15,800 square feet (sf) two-story CMU block building with a concrete slab-on-grade and a finish floor elevation of ± 192.5 . The project will also include new parking areas, concrete sidewalks, a grinder pump station, a stormwater detention system, and other new utility connections. Maximum loads on interior column footings are anticipated to be 325 kilo-pounds (kips) and maximum loads on wall footings are anticipated to be 2.8 kips per linear foot (klf).

3.0 Method of Investigation

3.1 Subsurface Investigation

The nature of the subsurface conditions was explored by advancing four (4) test borings at the locations shown on Figure No. 2 – Boring Location Plan in Appendix A. The boring locations were selected by Delaware Engineering, D.P.C. as shown on Sheet C-103 “Site Grading Plan” dated March 7, 2022. The boring locations were staked in the field using a handheld GPS device by Mr. Denver Tyler, Jr. from Keystone Material Testing, LLC. The borings were advanced by a drilling crew from Lyon Drilling, Co. under the supervision of Mr. Tyler on June 16 and 17, 2022. The boring elevations were interpolated using topographic information provided by Keystone.

One (1) boring was performed near the northeastern corner of the proposed building and the other three (3) were located within the surrounding pavement area. Three (3) borings were planned for a depth of 20.0 feet from the ground surface and the fourth boring was planned for a depth of 50.0 feet from the ground surface. Auger refusal was encountered in each of the four (4) borings prior to reaching the planned boring depths, which ranged from a depth of 4.7 to 13.7 feet from the ground surface. Borings B-1, B-2, and B-3 were offset at least once upon reaching auger refusal in an attempt to move beyond the obstruction causing the refusal.

The borings were advanced using a Central Mine Equipment Model 45B rotary drill rig mounted on a track carrier equipped with 3.25-inch I.D. hollow stem augers. Representative samples of the overburden were obtained by driving a 2-inch O.D. split spoon sampler into the soil, through and beneath the augers using a 140-pound hammer free-falling 30 inches in general conformance with ASTM D 1586. Continuous sampling was performed from the ground surface to a depth of 12.0 feet or to auger refusal. The nature of the refusal was investigated in boring B-4 by performing a 5.0-foot rock core using a double-tube swivel type core barrel and NWD4 size cores were recovered in general conformance with ASTM D2113. The coring operation used water as the flushing medium. Upon completion of the boring, the boreholes were backfilled with auger cuttings to the ground surface.

A Subsurface Log for each test boring was prepared based on the classifications in the field by Mr. Tyler and the driller's observations. The visual classifications are based primarily on a combination of the Unified Soil Classification (ASTM D2487) and a classification system developed by D.M. Burmister, which are further described in the General Information and Key to Subsurface Logs in Appendix B. The recovered soil samples from the test borings were returned to our office and the field classifications were reviewed by Mr. Tyler R. Lozzi, E.I.T., Designer of Keystone. The Subsurface Logs are attached in Appendix B.

4.0 Site Description

4.1 Surface Conditions

The site is located south of the existing Town Hall on Tax Map No. 56.75-2-24 on the south side of the Town Hall access drive known as Town Hall Way. The site of the proposed fire station is currently undeveloped and is wooded. The site is bordered to the east by residential properties along Route 9W, to the north and west by the existing Town Hall property, and south by more woodland and a suburban area thereafter. The site generally slopes towards the center of the proposed building from the east and west where a channel appears to have developed, which flows southwest towards the southern property line.

4.2 Subsurface Conditions

The site is mapped by the Surficial Geologic Map of New York – Lower Hudson Sheet as bedrock consisting of coarse to fine gravel and sand. The Geologic Map of New York – Lower Hudson Sheet shows the bedrock mapped as Graywacke and Shale belonging to the Austin Glen Formation of the Trenton Group and Metamorphic Equivalents. The site is mapped by the Web Soil Survey as Riverhead fine sandy loam.

The subsurface investigation identified a soils profile consisting of loose fine sand or fine sand and silt overlying firm to very compact sand and gravel, and shale bedrock. Topsoil was encountered in borings B-1, B-2, and B-4 and was 0.1 to 0.6 feet in thickness.

Boring B-1 encountered loose fine sand with trace to little silt and trace amounts of medium to coarse sand and gravel to a depth of 3.0 feet from the ground surface. Underlying the fine sand layer was a firm to compact sand and fine gravel deposit with trace amounts of silt to the boring termination depth of 10.0 feet.

Boring B-2 encountered loose fine sand and silt with trace medium sand and roots to a depth of 4.5 feet from the ground surface. This layer was slightly mottled indicating the presence of a seasonal high groundwater table or perched water. Underlying the fine sand and silt was a compact layer of sand and gravel with trace amounts of silt to the boring termination depth of 7.0 feet.

Boring B-3 encountered loose fine sand and silt with trace medium to coarse sand and fine gravel to a depth of 3.0 feet from the ground surface. Underlying the fine sand and silt was a compact to very compact sand and gravel deposit with trace to little amounts of silt to the boring termination depth of 9.7 feet.

Boring B-4 encountered loose fine sand with some amounts of silt and trace amounts of medium to coarse sand to a depth of 2.5 feet from the ground surface. Underlying the fine sand was a loose to compact sand and gravel deposit with trace to little amounts of silt to a depth of 13.7 feet from the ground surface. Bedrock was encountered at a depth of 13.7 feet from the ground surface, which consisted of gray medium hard, very weathered to weathered, and laminated to thick bedded

shale. The rock core run extended from 13.7 to 18.7 feet from the ground surface and 92% of the core run was recovered with a Rock Quality Designation (RQD) of 73.75%.

Groundwater was encountered in B-4, but the presence of the water is due to the coring operation. Groundwater was not encountered in any of the other borings. No expansive soils were encountered.

5.0 Conclusions and Recommendations

5.1 Site Preparation

The existing topsoil should be stripped and either removed from the site or stockpiled for future use. All trees and vegetation must be removed from within the footprint of the proposed building, asphalt, and fill area.

As described above, the subsurface conditions of the site consist of 2.5 to 4.5 feet of loose fine sand and silt overlying firm to very compact sand and gravel. For the building finish floor to be constructed at an elevation of 192.5, the site is planned to be filled between approximately 1.8 feet to 9.1 feet. Based on the proposed finish floor elevation and the elevation at the existing ground surface of the borings, the proposed building foundation will be supported by the native sand and gravel and the fill. At borings B-2 and B-4, the foundation footings should be approximately 4.0 feet and 1.0 foot respectively above the loose fine sand and silt layer. We have analyzed the effective stress distribution through the loose fine sand and silt layer due to both the surcharge loading and building loads based on the subsurface conditions in B-2 and B-4. Based on our analysis, we found that excessive settlement will result within the fine sand and silt layer due to the building load even after the surcharge load from the fill operation has been completed. Therefore, we recommend that the site within the building footprint be cut to elevation 185.5 and then be rough graded to the top of subgrade elevation. This remove and replace will apply a greater surcharge and reduce settlement to any remaining loose soils.

The site contains fine sand and silt soils overlying sand and gravel soils, in which the sand and gravel soils are suitable to be used as fill if they can be properly placed as recommended in this report. These soils shall meet the material and gradation requirements of Item 733-11 Select Granular Fill of the NYSDOT Standard Specifications, Construction and Materials. The maximum aggregate size per lift shall be 2/3 the lift thickness within 2.0 feet of the finished subgrade elevation. We recommend maintaining a moisture content of ± 2 percent of the material's optimum value to ensure proper placement. Fine sand and silt soils are unsuitable to use as fill as they typically have lower strength properties due to the lack of coarse grained soil particles and they contain high percentages of fine-grained particles, which may prove to be difficult in achieving proper compaction.

We recommend any imported structural fill be a well graded sand and gravel meeting the material and gradation requirements of Item 304.12 or 304.14 subbase course, Type 2 or Type 4 material of the NYSDOT Standard Specifications, Construction and Materials. Each lift of structural fill should be placed in near level lifts not exceeding 8 to 12 inches in thickness. The structural fill should be compacted to at least 95 percent of the maximum dry density attainable through the Modified Proctor compaction test (ASTM D 1557).

Once the site has been prepared as described above, the exposed subgrade shall then be proof rolled with at least a 10-ton smooth drum roller capable of operating in both static and vibratory modes or a fully loaded ten-wheel dump truck. The proof rolling will identify any loose or unstable soils, which if encountered must be removed to firm soil and replaced with structural fill as

recommended in this report. Proof rolling must not be conducted during or immediately following inclement weather.

After the site has been proof rolled, the excavation for the new building foundation may begin. We recommend the foundation bearing grade be inspected to verify that the excavations are extended to the proper depth, have reached the proper soil material, and that the soil materials are adequate to achieve the allowable bearing capacity as recommended in this report. See Section 5.6 “Construction Monitoring” for more information.

Groundwater is not anticipated to be encountered in foundation excavations. Surface runoff during construction should be controlled and directed away from the excavations to avoid disturbance to the prepared subgrade. Any water that enters the excavation must be immediately removed prior to placement of any foundation. If the foundation bearing surface becomes destroyed or it does not meet the allowable bearing capacity, the bottom of the excavation must be undercut 1.0 foot in depth and replaced with structural fill as described in this report. The bottom width of any undercut shall be the footing width plus the depth of the undercut. For example, if the footing width is 2.0 feet and the depth of the undercut is 1.0 foot, then the bottom width of the excavation will be 3.0 feet.

5.2 Foundation Recommendations

The site is suitable to support the proposed building on conventional spread foundations supported by both the natural sand and gravel and structural fill. All exterior foundations should be embedded at least 4.0 feet below the lowest adjacent grade for frost protection. Interior foundations should be embedded at least 2.0 feet below the floor slab if the building is heated during the winter, otherwise the interior foundations should be embedded 4.0 feet below the floor slab. All continuous wall foundations should have a minimum width of 1.5 feet and isolated column foundations should have a minimum width of 2.0 feet.

We recommend the spread foundations be designed for an allowable bearing capacity of 3,000 psf. If the site is prepared as described in this report, we estimate that the maximum total and differential settlement to be about 1/2 inch. Post construction total and differential settlement will be negligible.

All excavations should be performed in accordance to the latest OSHA standards. The natural sand and gravel soils and structural fill are classified as a Type C material with maximum side slopes of 1.5 horizontal to 1 vertical (1.5H:1V). Any excavation with water seeping into the excavation via groundwater is considered a Type C material.

5.3 Laterally Loaded Foundation Recommendations

Design of laterally loaded foundations should be based on the following recommendations. For unrestrained foundations with level backfill behind the foundation, we recommend that the walls be designed using an active lateral earth pressure of 45.0 pcf. For restrained walls, we recommend the wall be designed for an at rest lateral earth pressure of 70.0 pcf. A passive lateral earth pressure of 270.0 pcf is recommended for foundations supported on structural fill or native sand and gravel and incorporates a safety factor of 2.0, since full passive resistance is generally not mobilized. Sliding along the base should be analyzed using a friction factor of 0.55. Any surcharge load on the wall, such as traffic, floor slab live loads and construction equipment loads, should be based on a coefficient of lateral earth pressure of 0.5 over the full wall height. The maximum edge pressure of laterally loaded foundations should not exceed the recommended allowable bearing capacity of 3,000 psf.

5.4 Slab On Grade Recommendations

The finished floor of the proposed building can be constructed as a slab on grade floor provided the site is prepared according to the site preparation recommendations noted above. We recommend that the subbase course be at least 6.0 inches thick and be a well-graded sand and gravel meeting the material and gradation requirements of Item 304.12 or 304.14 subbase course, Type 2 or Type 4 material of the NYSDOT Standard Specifications, Construction and Materials. The subbase course should be compacted to at least 95 percent of the maximum dry density attainable through the Modified Proctor compaction test (ASTM D 1557). Provided that the base course is prepared as recommended, the slab on grades can be designed based on a subgrade modulus of 150 tons per cubic foot.

5.5 Seismic Recommendations

Based on our subsurface data, auger refusal was encountered in each boring and bedrock was encountered in boring B-4 at a depth of 13.7 feet. We believe the nature of the auger refusal to have been bedrock. For a site to be considered a Class A Seismic Design Site Classification, the subsurface profile within the top 100 feet would need to consist of hard bedrock with a shear wave velocity of greater than 5,000 feet per second (fps). Since soil shear wave velocity testing was not performed for this project, it is uncertain as to whether the bedrock would meet this requirement. Therefore, we recommend the site be considered a Class B Seismic Design Site Classification. Based on the 2020 New York State Building Code, the spectral response accelerations are $S_s = 0.174g$ and $S_I = 0.064g$ for the site. Therefore, the $SDS = 0.116g$ and the $SDI = 0.042g$.

5.6 Construction Monitoring

We recommend we be afforded the opportunity to review the plans and specifications as they relate to the foundation construction to ensure our recommendations have been properly interpreted and incorporated. Construction monitoring should include the inspection of the foundation bearing grades, observation of the proof rolling and any undercutting and backfilling, and review of in-place density testing.

The inspection of the foundation bearing grade and observation of any undercutting and backfill should be conducted by a geotechnical engineer or interim engineer with relevant experience and familiarity with the project. In-place density testing should be conducted by an engineering technician to document that the degree of compaction of fill and backfill is at least 95% of the maximum dry density attainable through the Modified Proctor compaction test (ASTM D1557).

These items should be included as required inspections or tests in the project Statement of Special Inspection and Testing in accordance with Chapter 17: Structural Tests and Special Inspections of the latest version of the International Building Code. As previously mentioned in this report, other items that should be included in the project Statement of Special Inspections should be to verify that the excavations are extended to the proper depth, excavations have reached the proper soil material, and that the soil materials are adequate to achieve the allowable bearing capacity.

APPENDICES

APPENDIX A – DRAWINGS

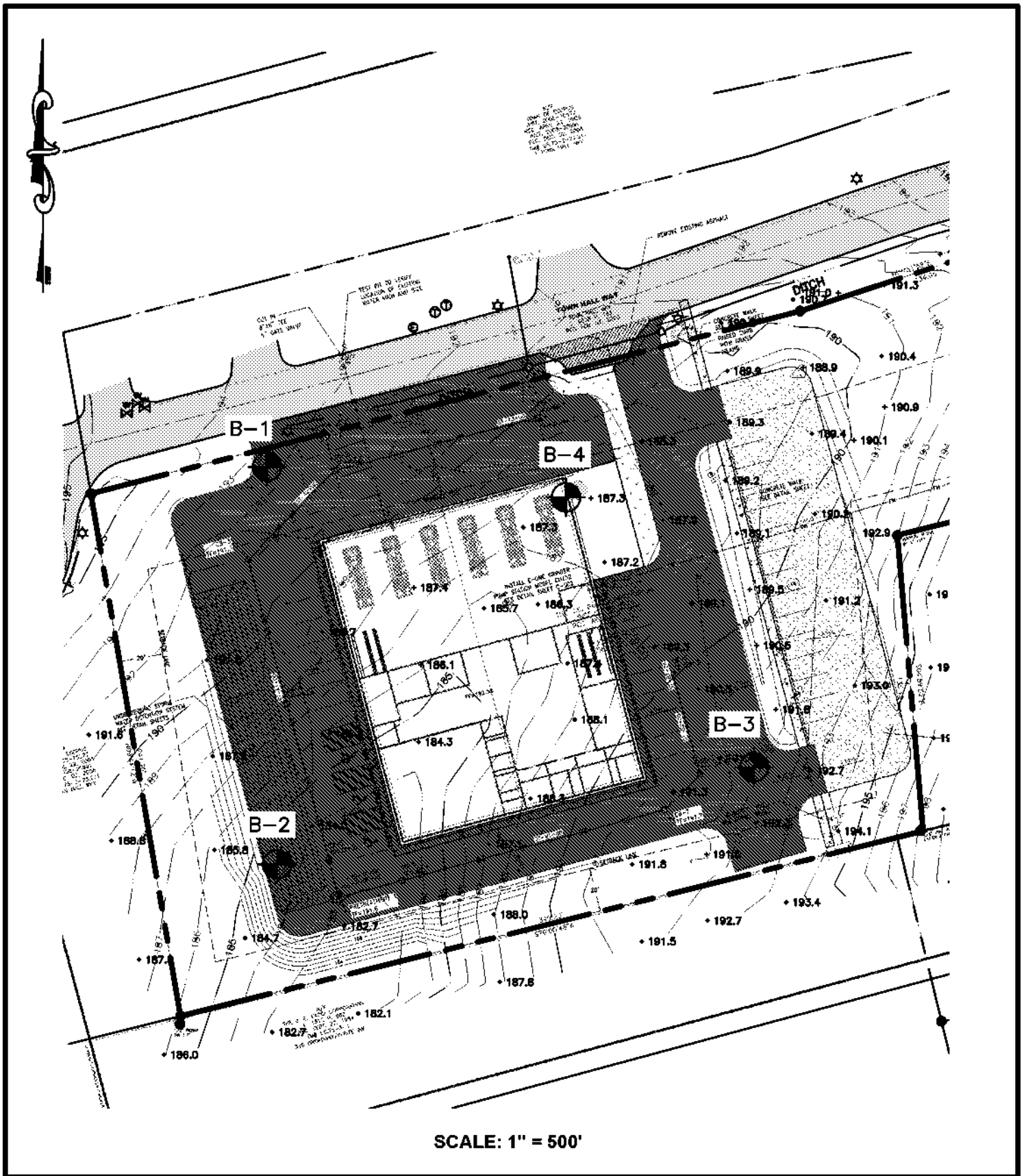

PORT EWEN FIRE STATION
TOWN HALL WAY
TOWN OF ESOPUS
ULSTER COUNTY NEW YORK STATE
KEYSTONE PROJECT #1383.30121

FIGURE NO. 2
BORING LOCATION PLAN

APPENDIX B – SUBSURFACE LOGS

KEYSTONE ASSOCIATES, LLC. 58 Exchange Street Binghamton, New York 13901 (607) 722-1100 Fax (607) 722-2515								SUBSURFACE LOG				Boring No.: B-1 Project No.: 93001 Date Started: 12/31/93 Date Completed: 12/31/93 Sheet 1 of 1				
Project: Location:												Surface Elevation: 100.0 Top of Well Elevation: 100.00				
Depth	Sample No.	Sample No.	Blows on Soil Sampler				N	Recovery	MATERIAL DESCRIPTION				REMARKS			
			0.0-0.5'	0.5-1.0'	1.0-1.5'	1.5-2.0'										
		1	2	2	3	5	5	2.0'	Topsoil - 0.3'				Water level at 2.0'			
									Brown SILT, Some fine-coarse Sand, trace clay				with augers at 7.5'.			
									(Moist - Loose)				At completion water level at 2.2'			
									Grey SHALE, medium hard weathered, thin bedded, some fractures				with augers at 10.0'.			
													Run #1: 3.0'-5.0'			
													95% Recovery, 50% RQD			
1	2	3														

TABLE I





	Split Spoon Sample
	Shelby Tube Sample
	Auger or Test Pit Sample
	Rock Core

TABLE II

Identification of soil type is made on basis of an estimate of particle sizes, and in the case of fine grained soils also on basis of plasticity.			
Soil Type		Soil Particle	
Boulder		> 12"	Coarse Grained (Granular)
Cobble		12" - 3"	
Gravel	- Coarse	3" - 3/4"	
	- Fine	3/4" - #4	
Sand	- Coarse	#4 - #10	
	- Medium	#10 - #40	
	- Fine	#40 - #200	
Silt-Non Plastic (Granular)			
Clay-Plastic (Cohesive)		< #200	Fine Grained

TABLE III

The following terms are used in classifying soils consisting of mixtures of two or more soil types. The estimate is based on weight of total sample.

Term	Percent of Total Sample
"and"	35 - 50
"some"	20 - 35
"little"	10 - 20
"trace"	1 - 10

(When sampling gravelly soils with a standard split spoon, the true percentage of gravel is often not recovered due to the relatively small sampler diameter.)

TABLE IV

The relative compactness or consistency is described in accord with the following terms.			
Granular Soils		Cohesive Soils	
Term	Blows per Foot, N	Term	Blows per Foot, N
Loose	< 11	Very Soft	< 2
Firm	11 - 30	Soft	2 - 4
Compact	31 - 50	Medium	4 - 8
Very Compact	> 51	Stiff	8 - 15
		Very Stiff	15 - 30
		Hard	>30
(Large particles in the soils will often significantly influence the blows per foot recorded during the Penetration Test.)			

TABLE V

Stratified Soils - Alternating, thick, thin with:	
Descriptive Term	Thickness
Parting	- 0" - 1/16"
Seam	- 1/16" - 1/2"
Layer	- 1/2" - 12"
Stratum	- >12"
Varved Clay	- Alternating seams or layers of sand, silt & clay
Pocket	- small, erratic deposit, usually <12"
Lens	- lenticular deposit
Occasional	- one or less per foot of thickness
Frequent	- more than one per foot of thickness

TABLE VI

Rock Classification Terms		Term	Meaning
Hardness	Soft	Scratched by fingernail	
	Medium Hard	Scratched easily by penknife	
	Hard	Scratched with difficulty by penknife	
	Very Hard	Cannot be scratched by penknife	
Weathering	Very Weathered	Judged from the relative amounts of disintegration iron staining, core recovery, clay seams, etc.	
	Weathered		
	Sound		
Bedding	Laminated	Natural breaks in Rock Layers	<1"
	Thin bedded		1"-4"
	Bedded		4"-12"
	Thick bedded		12"-36"
	Massive		>36"
(Fracturing refers to natural breaks in the rock oriented at some angle to the rock layers.)			

GENERAL INFORMATION & KEY TO SUBSURFACE LOGS

The information presented in the following defines some of the procedures and terms used on the Subsurface Logs to describe the conditions encountered.

1. The figures in the Depth column defines the scale of the Subsurface Log.
2. The sample column shows, graphically, the depth range from which a sample was recovered. See Table I for a description of the symbols used to signify the various types of samples.
3. The Sample No. is used for identification on sample containers.
4. Blows on Sampler - shows the results of the "Penetration Test", recording the number of blows required to drive a split spoon sampler into the soil. The number of blows required for each six inches of penetration is recorded. The first 6 inches of penetration is considered to be a seating drive. The number of blows required for the second and third 6 inches of penetration is termed the penetration resistance, N. The outside diameter of the sampler, the hammer weight and the length of drop are noted at the bottom of the Subsurface Log.
5. Recovery shows the length of the recovered soil sample for the sample device noted.
6. All recovered soil samples are reviewed in the office by a technical specialist, geologist or geotechnical engineer, unless noted otherwise. The visual descriptions are made on the basis of a combination of the field descriptions and observations and the sample as received in the office. The method of visual classification is based primarily on the Unified Soil Classification (ASTM D 2487-83) with regard to the particle size and plasticity. (See Table No. II) Additionally, the relative portion, by weight, of two or more soil types is described for granular soils in accordance with "Suggested Methods of Test for Identification of Soils" by D.M. Burnister, ASTM Special Technical Publication 479, June 1970. (See Table No. III) The description of the relative soil density or consistency is based upon the penetration records as defined on Table No. IV. The description of the soil moisture is based upon the relative wetness of the soil as recovered and is described as damp, moist, wet and saturated. Water introduced in the boring either naturally or during drilling may have affected the moisture condition of the recovered sample. Special terms are used as required to describe materials in greater detail; several such terms are listed in Table V. When sampling gravelly soils with a standard two inch diameter split spoon, the true percentage of gravel is often not recovered due to the relatively small sampler diameter. The presence of boulders and large gravel is sometimes, but not necessarily, detected by an evaluation of the casing/hollow stem augers and samplers blows or through the "action" of the drill rig.
7. The description of the rock shown is based on the recovered rock core and the field observations. The terms frequently used in the description are included in Table VI.
8. The stratification lines represent the approximate boundary between soil types and the transition may be gradual. Solid stratification lines are based on the field observations.
9. Miscellaneous observations and procedures noted in the field are shown in this column, including water level observations. It is important to realize the reliability of the water level observations depends upon the soil type (water does not readily stabilize in a hole through fine grained soils), and that drill water used to advance the boring may have influenced the observations. The groundwater level typically will fluctuate seasonally. One or more perched or trapped water levels may exist in the ground seasonally. All the available readings should be evaluated. If definite conclusions cannot be made, it is often prudent to examine the conditions more thoroughly through test pit excavations or monitoring wells.
10. The length of core run is defined as the length of penetration of the core barrel. Core recovery is the length of core recovered divided by the core run. The RQD (Rock Quality Designation) is the total pieces of NX core exceeding 4 inches in length divided by the core run. The size of the core barrel used is also noted.

The Subsurface Logs attached to this report present the observations and mechanical data collected at the site, supplemented by classification of material removed from the borings as determined through visual identification. It is cautioned that the materials removed from the borings represent only a fraction of the total volume of the deposits at the site and may not necessarily be representative of the subsurface conditions between adjacent borings or between the sampled intervals. The data presented on the Subsurface Logs together with the recovered samples will provide a basis for evaluating the character of the subsurface conditions relative to the project. The evaluation must consider all the recorded details and their significance relative to each other. Often analyses of boring data indicate the need for additional testing or sampling procedures to more accurately evaluate the subsurface conditions. Any evaluation of the contents of this report and the recovered samples must be performed by knowledgeable Professionals.



SUBSURFACE LOG

Boring No.: B-1

Project No.: 1981.02922

Date Started: 06-16-2022

Date Completed: 06-16-2022

Sheet 1 of 1

Project: Port Ewen Fire Station

Location: Town Hall Way, Port Ewen, New York

Surface Elevation: 192.5'

Top of Well Elevation: NA

Depth	Sample	Sample No	Blows on Soil Sampler				N	Recovery	MATERIAL DESCRIPTION	REMARKS
			0.0-0.5'	0.5-1.0'	1.0-1.5'	1.5-2.0'				
5		1	1	1	2	1	3	13"	Topsoil - 0.2'	Auger Refusal @ 5.6' Sample 4 had mottling in shoe. Possible cobbles or boulders. Offset Boring 5' East Auger Refusal @ 4.7' Offset Boring 10' West Auger Refusal @ 6.2' Offset Boring 10' South Auger Refusal @ 10.2' No Water Augers Out No Water Cave In @ 8.3' No Water
									Brown fine SAND, trace silt and roots (damp)	
		2	1	2	5	8	7	16"	~ grades little silt, trace medium to coarse sand, gravel and roots	
	3	7	8	50/4			12"	(Damp - Loose) 3.0'		
10		4	50/2				2"	Brown SAND and fine GRAVEL, trace silt (damp)		
		4A	12	17	17	19	34	14"	~ grades light to dark Brown	
		5	11	12	18	20	30	19"	~ grades (moist)	
									(Damp to Moist- Firm to Compact)	
15									Boring Terminated @ 10.0'	
20										
25										
30										
35										

Sampling Method: ASTM D-1586, unless otherwise noted. Visually Classified by: Geotechnical Engineer

Notes: 3-1/4" Hollow Stem Augers, CME 45B Drill Rig, Christiansen NWD4 Core Barrel, water as flushing medium.



SUBSURFACE LOG

Boring No.: B-2

Project No.: 1981.02922

Date Started: 06/16/2022

Date Completed: 06/16/2022

Sheet 1 of 1

Project: Port Ewen Fire Station

Location: Town Hall Way, Port Ewen, New York

Surface Elevation: 184.5'

Top of Well Elevation: NA

Depth	Sample No	Blows on Soil Sampler				N	Recovery	MATERIAL DESCRIPTION	REMARKS
		0.0-0.5'	0.5-1.0'	1.0-1.5'	1.5-2.0'				
5	1	1	1	WH	1	1	16"	Topsoil - 0.3'	WH- Weight of Hammer
	2	2	3	4	6	7	19"	Light Brown fine SAND and SILT, trace medium sand and roots (damp)	
	3	8	20	18	12	38	14"	~grades slightly mottled (Damp - Loose)	Auger Refusal @ 6.8'
	4	10	24	50/0			7"	Brown SAND and Gravel, trace silt	Offset Boring 10' S
10								~grades (moist) (Damp to Moist - Compact)	Auger Refusal @ 6.0'
								Boring Terminated @ 7.0'	No Water
									Augers Out
									Cave In @ 6.7'
									No Water
15									
20									
25									
30									
35									

Sampling Method: ASTM D-1586, unless otherwise noted. Visually Classified by: Geotechnical Engineer

Notes: 3-1/4" Hollow Stem Augers, CME 45B Drill Rig, Christiansen NWD4 Core Barrel, water as flushing medium.



SUBSURFACE LOG

Boring No.: B-3

Project No.: 1981.02922

Date Started: 06/17/2022

Date Completed: 06/17/2022

Sheet 1 of 1

Project: Port Ewen Fire Station

Location: Town Hall Way, Port Ewen, New York

Surface Elevation: 191.9

Top of Well Elevation: NA

Depth	Sample	Sample No	Blows on Soil Sampler				N	Recovery	MATERIAL DESCRIPTION	REMARKS
			0.0-0.5'	0.5-1.0'	1.0-1.5'	1.5-2.0'				
5		1	1	1	1	1	2	14"	Brown fine SAND and SILT, trace medium to coarse sand, fine gravel, and roots (Moist - Loose) 3.0'	Boring was offset 25' North of original location due to dense vegetation and trees Auger Refusal @ 4.6' Offset Boring 2.0' NE Boring Resumed @ 4.0' Auger Refusal @ 9.7' No Water Augers Out Cave In @ 8.5' No Water
		2	3	4	11	12	15	16"		
		3	50/4					3"		
		3A	11	17	27	27	44	17"		
		4	28	50/4				7'		
10		5	22	28	35	50/3	63	16"	~ grades Brown little silt (moist) (Damp to Moist - Compact to Very Compact)	
15									Boring Terminated @ 9.7'	
20										
25										
30										
35										

Sampling Method: ASTM D-1586, unless otherwise noted. Visually Classified by: Geotechnical Engineer

Notes: 3-1/4" Hollow Stem Augers, CME 45B Drill Rig, Christiansen NWD4 Core Barrel, water as flushing medium.



SUBSURFACE LOG

Boring No.: B-4

Project No.: 1981.02922

Date Started: 06/17/2022

Date Completed: 06/17/2022

Sheet 1 of 1

Project: Port Ewen Fire Station

Location: Town Hall Way, Port Ewen, New York

Surface Elevation: 187.5'

Top of Well Elevation: NA

Depth	Sample No	Blows on Soil Sampler				N	Recovery	MATERIAL DESCRIPTION	REMARKS
		0.0-0.5'	0.5-1.0'	1.0-1.5'	1.5-2.0'				
5	1	1	1	WH	1	1	16"	Topsoil - 0.6'	WH- Weight of Hammer Light Brown fine SAND, Some Silt, trace medium to coarse sand and roots (moist) (Moist - Loose) 2.5' Light Brown to Brown SAND and GRAVEL, little silt (moist) ~ grades Dark Brown ~ grades (wet) ~ grades trace silt Run #1: 13.7' - 18.7' REC: 92% RQD: 73.75% (Moist to Wet- Loose to Compact) 13.7' Augers Out Cave In @ 8.3'
	2	2	16	10	10	26	10"		
	3	7	16	24	12	40	17"		
10	4	6	10	11	11	21	16"		
	5	4	5	7	6	12	15"		
	6	4	6	2	3	8	14"		
15	7	50/4							
	R1								
20									
25									
30									
35									

Sampling Method: ASTM D-1586, unless otherwise noted. Visually Classified by: Geotechnical Engineer

Notes: 3-1/4" Hollow Stem Augers, CME 45B Drill Rig, Christiansen NWD4 Core Barrel, water as flushing medium.