

## Bid Addendum No. 2

November 22, 2023

### Pawling Central School District 2020 Capital Project – Phase 3

SED Project No. & Review No.

Pawling Elementary School: SED No. 13-12-01-04-0-001-024

CSArch Project No. 208-2101.03



#### Previously Issued Addenda Incorporated into Bid Documents

Bid Addendum No. 1      11/17/2023

This Addendum No. 2 forms part of the Contract Documents and modifies the original construction documents Issued for Bid: November 1, 2023. Addendum No. 2 consists of TWO page(s) and the listed attachments.

#### Revisions to the Contract Drawings

1. **Delete** drawing sheet AD401, **Add** revised drawing sheet AD401.
2. **Delete** drawing sheet AD801, **Add** revised drawing sheet AD801.
3. **Delete** drawing sheet A111, **Add** revised drawing sheet A111.
4. **Delete** drawing sheet A202, **Add** revised drawing sheet A202.
5. **Delete** drawing sheet A203, **Add** revised drawing sheet A203.
6. **Delete** drawing sheet A301, **Add** revised drawing sheet A301.
7. **Delete** drawing sheet A301.1, **Add** revised drawing sheet A301.1.
8. **Delete** drawing sheet A401, **Add** revised drawing sheet A401.
9. **Delete** drawing sheet A601, **Add** revised drawing sheet A601.
10. **Delete** drawing sheet A605, **Add** revised drawing sheet A605.
11. **Delete** drawing sheet A606, **Add** revised drawing sheet A606.
12. **Delete** drawing sheet A801, **Add** revised drawing sheet A801.
13. **Delete** drawing sheet AF002, **Add** revised drawing sheet AF002.
14. **Delete** drawing sheet AF111, **Add** revised drawing sheet AF111.



Addendum No. 2 | Page 2

CSArch Project No. 208-2101.03

Project Name: Pawling Central School District, 2020 Capital Project - Phase 3

***END OF BID ADDENDUM NO. 2***

C:\Users\Kupitza\Documents\208-2101\_PCSO Elementary\_School\_Arch\_Kupitza\208.rvt

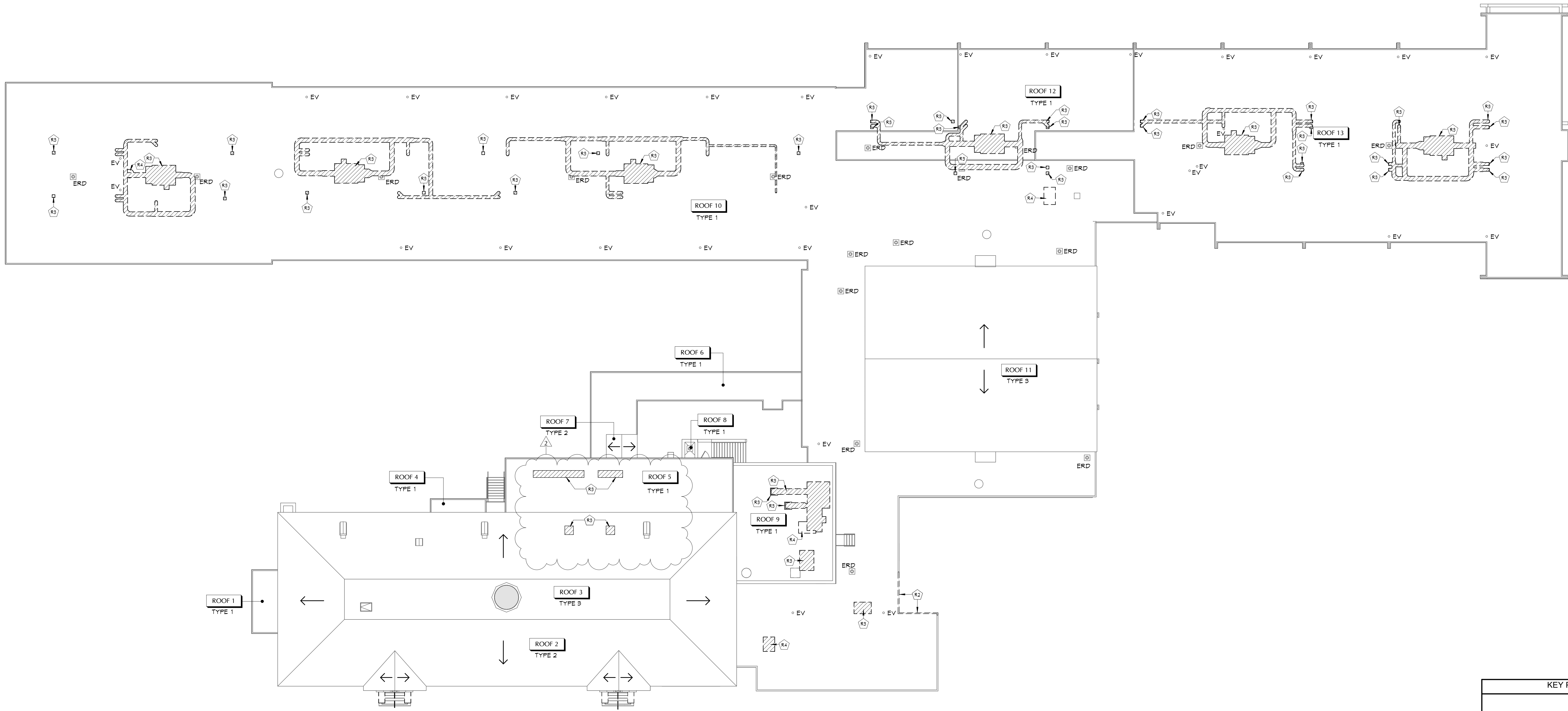

1 OVERALL DEMO ROOF PLAN  
AD401 1/16" = 1'-0"

KEY NOTES	
#	DESCRIPTION
R2	REMOVE ALUMINUM ROOF EDGE AND ASSOCIATED FASCIA BOARDS. COORDINATE WITH NEW WORK.
R3	PROVIDE CUT-OUT IN ROOF DECK FOR DUCTWORK. PENETRATIONS, COORDINATE LOCATIONS WITH NEW WORK AND MECHANICALS. PROVIDE SUPPLEMENTAL STEEL FRAMING AS REQUIRED. REFER TO 'S' DRAWINGS.
R4	REMOVE EXHAUST FAN AND ASSOCIATED CURB. COORDINATE WITH 'M' DRAWINGS.

ROOF REMOVAL NOTES	
1.	EXISTING CURBS, VENTS, DRAINS AND OTHER PENETRATIONS AND LOCATIONS TO REMAIN ARE APPROXIMATE. VERIFY IN FIELD AND COORDINATE AS REQUIRED.
2.	INFILL ALL OPENINGS LEFT AFTER MECHANICAL EQUIPMENT REMOVALS.
3.	COORDINATE ALL REMOVALS WITH MEP DRAWINGS.
4.	COORDINATE ALL REMOVALS WITH NEW CONSTRUCTION.
5.	COORDINATE ALL ROOF REMOVALS AND NEW WORK WITH ASBESTOS ABATEMENT DRAWINGS.
6.	REFER TO AND COORDINATE WITH EXISTING ROOF SYSTEM WARRANTIES FOR ADJACENT ROOF AREAS NEEDING PROTECTION DURING REMOVALS OR AREAS OF ROOF SYSTEM PATCHING, IN ORDER TO PRESERVE CURRENT WARRANTIES IN-PLACE. COORDINATE WITH EXISTING ROOF SYSTEM MANUFACTURERS DIRECTIONS.

EXISTING ROOF CONST.	
ROOF TYPE 1 - EXISTING CONSTRUCTION	
1.	EXISTING EPDM MEMBRANE
2.	EXISTING ROOF INSULATION
3.	GYPSUM ROOF DECK
ROOF TYPE 2 - EXISTING CONSTRUCTION	
1.	EXISTING SLATE SHINGLE
2.	EXISTING WOOD SHEATHING/DECKING
3.	EXISTING WOOD RAFTER FRAMING
ROOF TYPE 3 - EXISTING CONSTRUCTION	
1.	EXISTING EPDM MEMBRANE
2.	EXISTING WOOD SHEATHING/DECKING
3.	EXISTING WOOD RAFTER FRAMING

ROOF LEGEND	
ERD	EXISTING ROOF DRAIN
ESG	EXISTING ROOF SCUPPER
EV	EXISTING VENT PIPE
EP	EXISTING ROOF PENETRATIONS
EAH	EXISTING ROOF ACCESS HATCH
ES	EXISTING SKYLIGHT
→	INDICATES DIRECTION OF SLOPE AT 1/4" PER FOOT MINIMUM UNO
EL	EXISTING ROOF LADDER
EJ	EXPANSION JOINT
AREA	AREA OF ROOF CONSTRUCTION REMOVAL

KEY PLAN	
AREA '4'	AREA '2'
AREA '3'	AREA '1'

40 Beaver St. Albany, New York 12207-1511  
518-483-8866 www.csarch.com

Consultant

PAWLING CENTRAL SCHOOL DISTRICT  
PAWLING ELEMENTARY SCHOOL  
2020 CAPITAL PROJECT - PHASE 3



#	DATE	DESCRIPTION
2	11/02/2023	REV ADDENDUM 3
1	11/17/2023	REV ADDENDUM 1
0		

Drawn By:	MC/M
Checked By:	PN
Proj. #:	13-12-01-84-0-001-024
CSArch Proj. #:	208-2101.03
Issued for Bid:	11/1/2023

Sheet Title  
ROOF DEMOLITION PLAN  
1

Sheet No.  
PES  
AD401  
CONSTRUCTION DOCUMENTS

COPYRIGHT © ALL RIGHTS RESERVED



C:\Users\valhori\Documents\208-2101\_PCSO\_Elementary\_School\_Arch\_nkhalil\0981.rvt

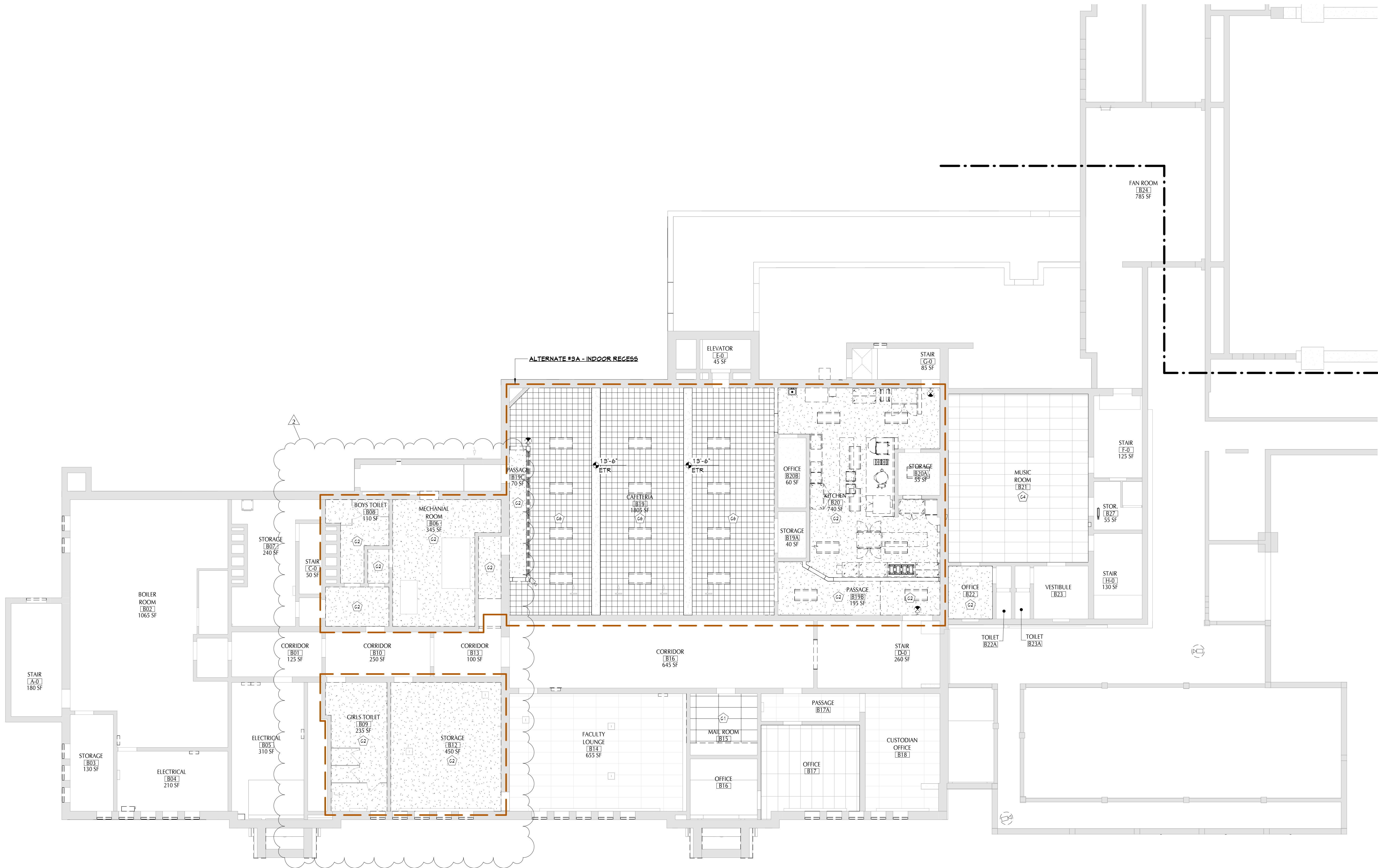

1 LOWER LEVEL DEMO RCP - AREA 1  
AD801 1/8" = 1'-0"

## GENERAL NOTES

- COORDINATE ALL REMOVALS WITH NEW CONSTRUCTION.
- PATCH AND REPLACE EXISTING AND NEWLY CREATED HOLES IN WALLS (DUE TO REMOVAL) WITH MATERIALS TO MATCH EXISTING CONSTRUCTION.
- SALVAGED ITEMS SHALL BE TURNED OVER TO OWNER UNLESS OTHERWISE NOTED.
- ALL KEYED REMOVALS SHALL INCLUDE REMOVAL OF ANY AND ALL ANCHORING SYSTEMS INCLUDING OBJECTS EMBEDDED INTO EXISTING WALLS.
- REFER TO ASBESTOS AND MEP DRAWINGS FOR ADDITIONAL REMOVAL INFORMATION.
- PROVIDE TEMPORARY SHORING AS NECESSARY AT ALL AREAS OF WALL REMOVAL AND NEW WALL PENETRATIONS.
- DRILL CORNERS OF ALL NEW SAWCUT OPENINGS PRIOR TO SAWCUTTING, TO PREVENT CUTTING INTO SCHEDULED CONSTRUCTION TO REMAIN.

## CEILING LEGEND

HALFTONE CELINGS ARE EXISTING TO REMAIN UNO.

ETR EXISTING TO REMAIN

## KEY NOTES

#	DESCRIPTION
C1	REMOVE EXISTING SUSPENDED CEILING SYSTEM IN ITS ENTIRETY, INCLUDING ALL HANGERS AND FASTENERS. COORDINATE WITH ELECTRICAL AND MECHANICAL DRAWINGS FOR OTHER REMOVALS.
C2	REMOVE EXISTING PLASTER AND/OR GNB CEILING SYSTEM, INCLUDING ALL FRAMING. COORDINATE WITH 'M' DRAWINGS FOR OTHER REMOVALS.
C4	REMOVE 1 SALVAGE SUSPENDED CEILING AREA AS REQUIRED FOR NEW MECHANICAL INSTALLATIONS.
C6	REMOVE 1X1 CONCEALED SPLINE CEILING SYSTEM IN ITS ENTIRETY INCLUDING ALL HANGERS AND FASTENERS. COORDINATE WITH ELECTRICAL AND MECHANICAL DRAWINGS FOR OTHER REMOVALS.

40 Beaver St., Albany, New York 12207-1511  
518-463-8866 www.csarch.com

CSARCH

## PAWLING CENTRAL SCHOOL DISTRICT PAWLING ELEMENTARY SCHOOL 2020 CAPITAL PROJECT - PHASE 3

Project Title



#	DATE	DESCRIPTION
2	11/02/2023	REV. ADDENDUM 3
1	11/17/2023	REV. ADDENDUM 1

Drawn By:	MC/M
Checked By:	PN
Proj. #:	13-12-01-84-0-001-024
CSArch Proj. #:	208-2101.03
Issued for Bid:	11/17/2023

Sheet Title

PARTIAL  
LOWER LEVEL  
DEMOLITION  
RCP - AREA '1'

Sheet No.

PES  
AD801

CONSTRUCTION DOCUMENTS

## KEY PLAN

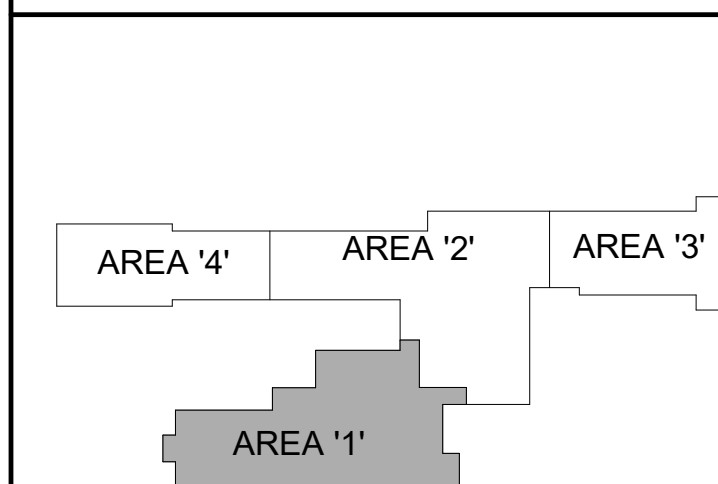

COPYRIGHT © ALL RIGHTS RESERVED



C:\Users\valhori\Documents\2020-2101\_PCSO\_Elementary\_School\_Arch\_Initial\0910.dwg

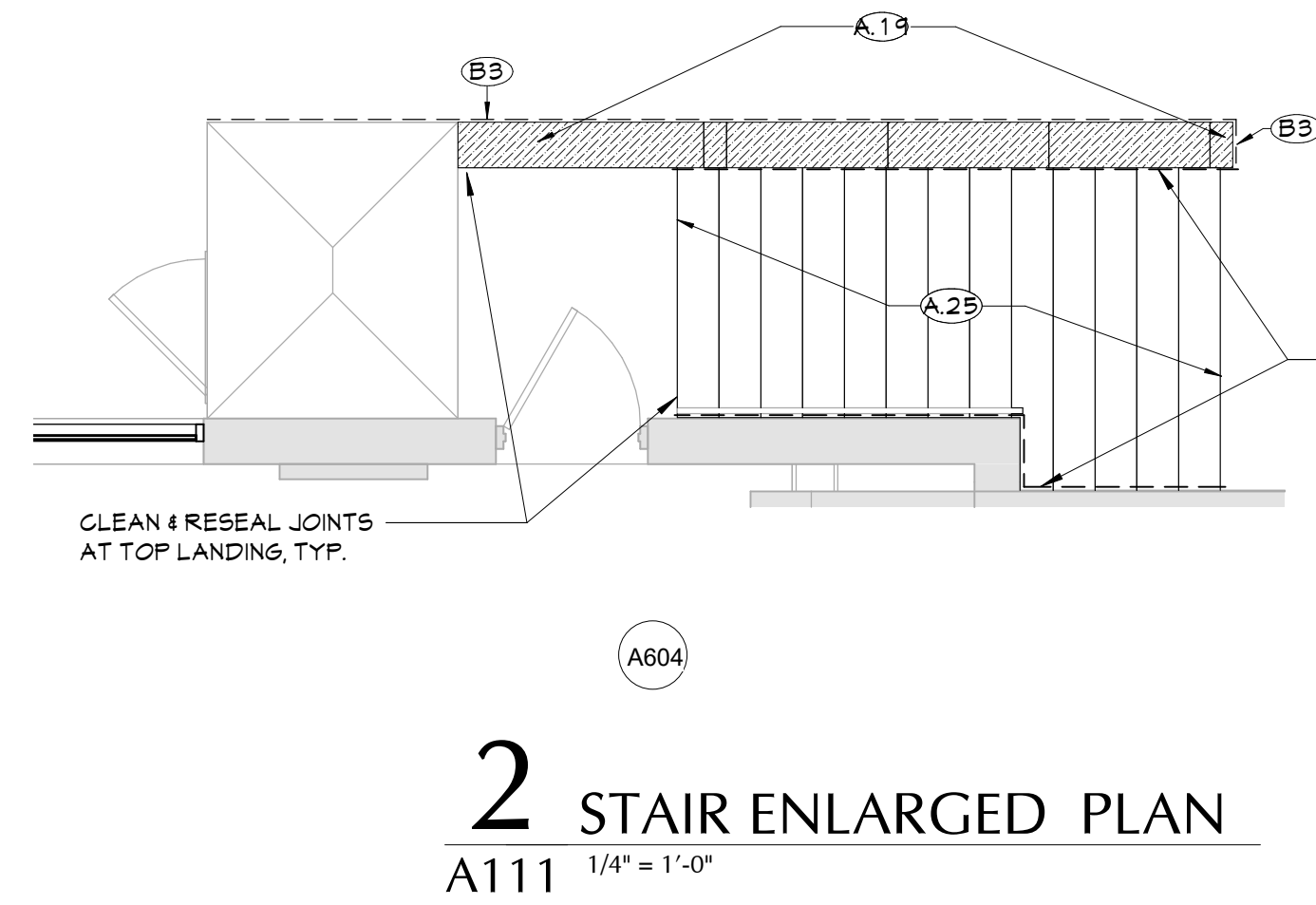
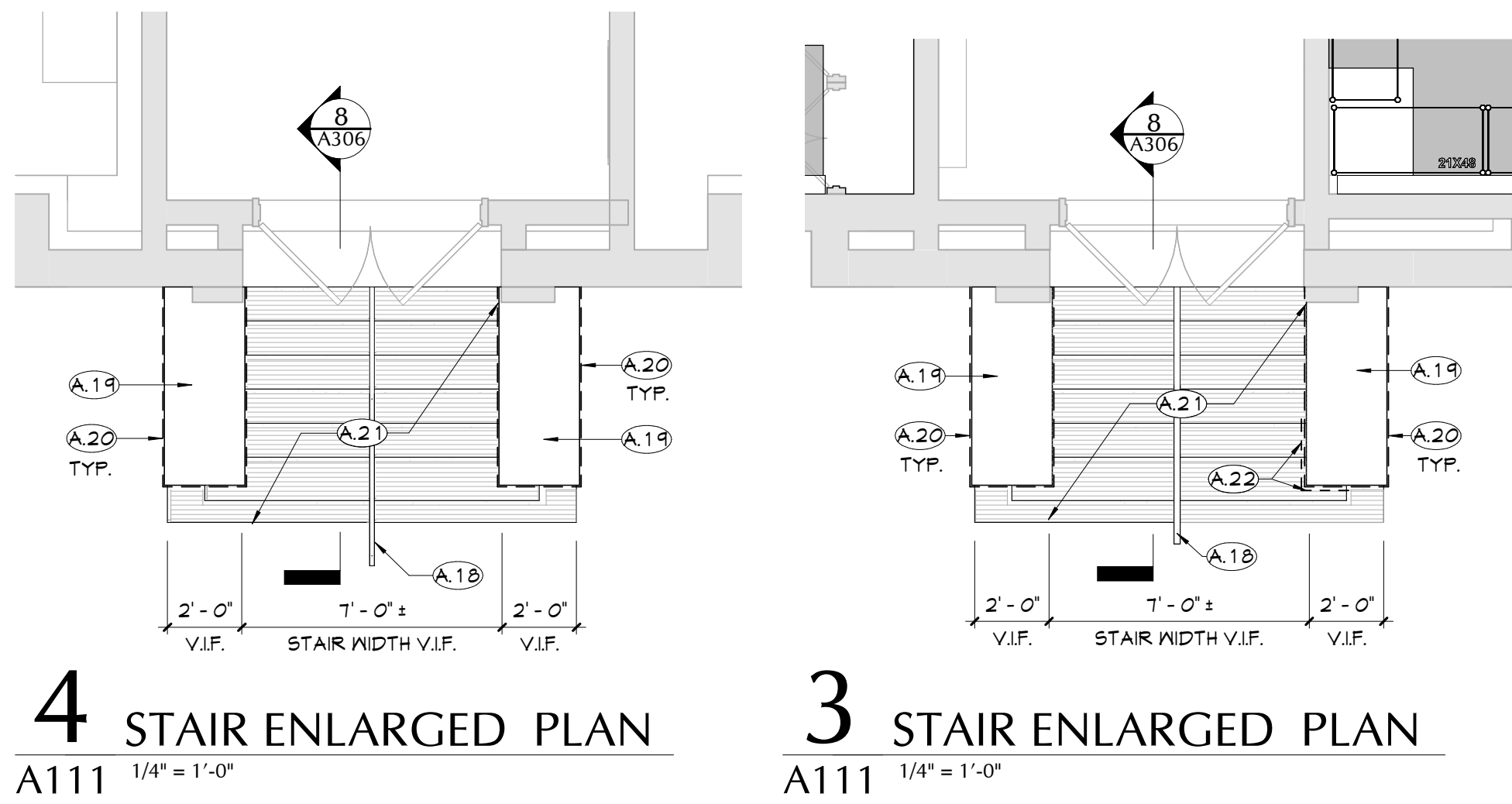
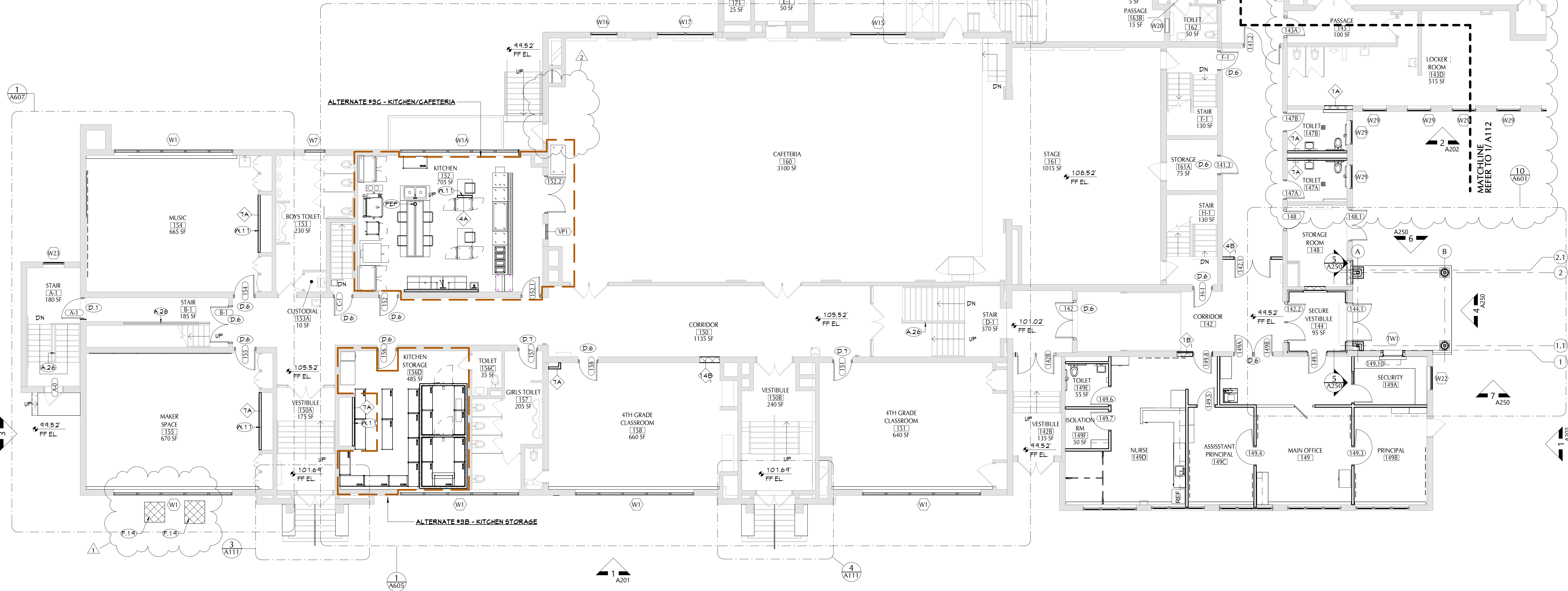
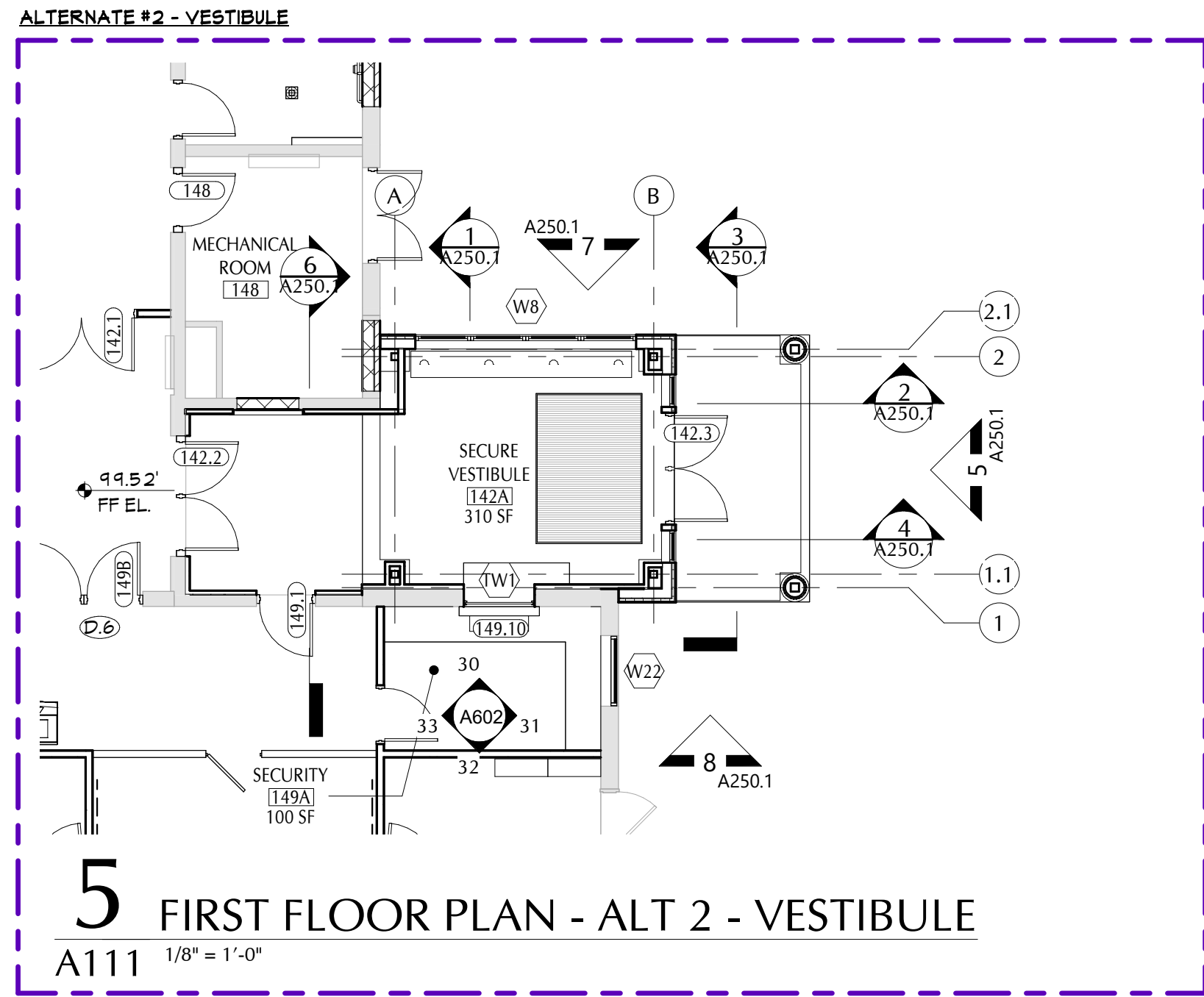

GENERAL NOTES	
1. REFER TO SHEET 2-6001 FOR ADDITIONAL GENERAL NOTES.	
KEY NOTES	
#	DESCRIPTION
A.18	CLEAN AND RESET SALVAGED HANDRAIL, SET IN GROUT. HANDRAIL TO BE PAINTED.
A.19	CLEAN AND RESET SALVAGED BLUESTONE GAP STONES.
A.20	PARGE AND SEAL ALL EXPOSED CONCRETE SIDES OF CHEEK WALL.
A.21	UPON COMPLETION OF REMOVAL SCOPE, RE-FORM AND POUR NEW CONCRETE STEP. INSTALL FULL WIDTH TREADS WITH AN ABRASIVE FINISH AT EACH STEP.
A.22	UPON COMPLETION OF REMOVAL SCOPE, RE-FORM AND POUR NEW CONCRETE AT THE BOTTOM FACE OF EXISTING CHEEK WALL. AT ALL EXPOSED RUSTED BARS, PROVIDE RUST INHIBITOR PRIMER.
A.25	CLEAN, RESEAL AND REINSTALL SALVAGED STONE STEPS IN NEW MORTAR BED. REPLACE BROKEN BRICK RISERS, RAKE AND REPORT.
A.26	PROVIDE GUARDRAIL EXTENSION TOP OF RAIL TO BE 42" PER CODE.
B.3	REPLACE BROKEN BRICKS, RAKE AND REPORT EXISTING BRICK.
D.1	PROVIDE NEW WOOD GRAIN HOLLOW METAL DOOR, HARDWARE, AND HOLLOW METAL FRAME.
D.6	PROVIDE NEW WOOD GRAIN HOLLOW METAL DOOR, HARDWARE, PROVIDE NEW HOLLOW METAL FRAME. REINSTALL SALVAGED WOOD DOOR HEAD AND JAMB TRIM WITH NEW WOOD BLOCKING AND TYPE X GNB ONCE THE NEW DOOR IS INSTALLED.
D.7	PROVIDE NEW WOOD GRAIN HOLLOW METAL DOOR, HARDWARE, PROVIDE NEW HOLLOW METAL FRAME. REINSTALL SALVAGED WOOD DOOR HEAD AND JAMB TRIM WITH NEW WOOD BLOCKING AND TYPE X GNB ONCE THE NEW DOOR IS INSTALLED. PROVIDE NEW TYPE X GNB AT THE CORRIDOR SIDE OF THE EXISTING WOOD TRANSOM TO REMAIN.
F.1.4	PROVIDE NEW 5" THICK CONCRETE SLAB ON CLEAN BACKFILL, COMPACTED TO 95% STANDARD PROCTOR. LOCATE BEHIND EXISTING VEGETATION, PROTECT SHRUBS.
PEP	PAINT AND INSULATE EXPOSED PIPE, MODIFY THE SERVING TABLES SURROUNDING IT TO FIT AROUND IT.
PL.11	PROVIDE NEW METAL STUD WALL CONSTRUCTION UPON COMPLETION OF MECHANICAL EQUIPMENT INSTALL. PROVIDE PLASTER FINISH TO MATCH EXISTING ADJACENT.

40 Beaver St., Albany, New York 12207-1511  
518-463-8866 www.csarch.com

Consultant

PAWLING CENTRAL SCHOOL DISTRICT  
PAWLING ELEMENTARY SCHOOL  
2020 CAPITAL PROJECT - PHASE 3

Project Title



DATE	DESCRIPTION
11/11/2023	NO ADDENDUM 1
11/11/2023	NO ADDENDUM 1
11/11/2023	NO ADDENDUM 1

Drawn By: MK/M  
Checked By: PN  
Proj. #: 13-12-01-84-001-024  
CSArch Proj. #: 208-2101-03  
Issued for Bid: 11/11/2023

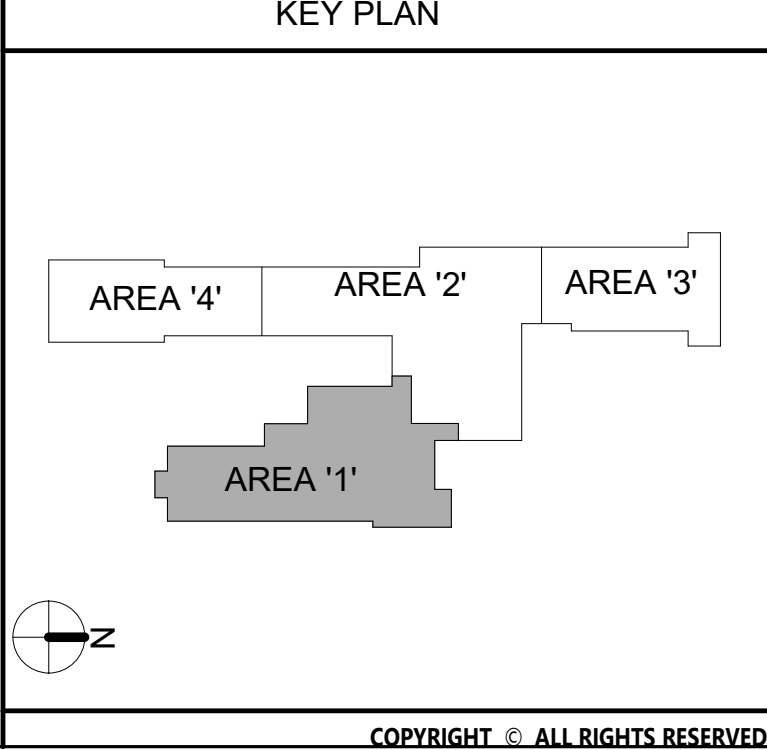

Sheet Title  
PARTIAL FIRST FLOOR PLAN - AREA 1'

Sheet No.  
PES  
A111

CONSTRUCTION DOCUMENTS

COPYRIGHT © ALL RIGHTS RESERVED



C:\Users\valhori\Documents\208-2101\_PCSO\_Elementary\_School\_Arch\_Initial\W981.rvt

ALTERNATE#1G - WINDOW REPLACEMENTS

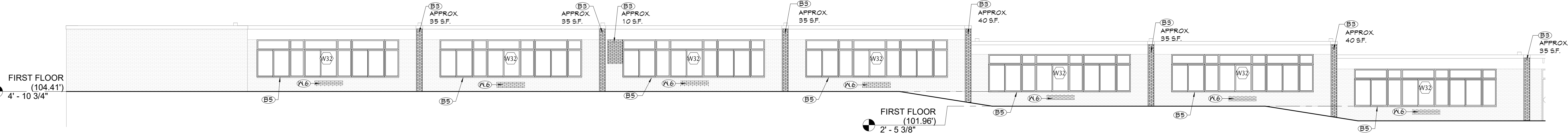

5 PARTIAL ELEVATION - WEST  
A202 1/8" = 1'-0"

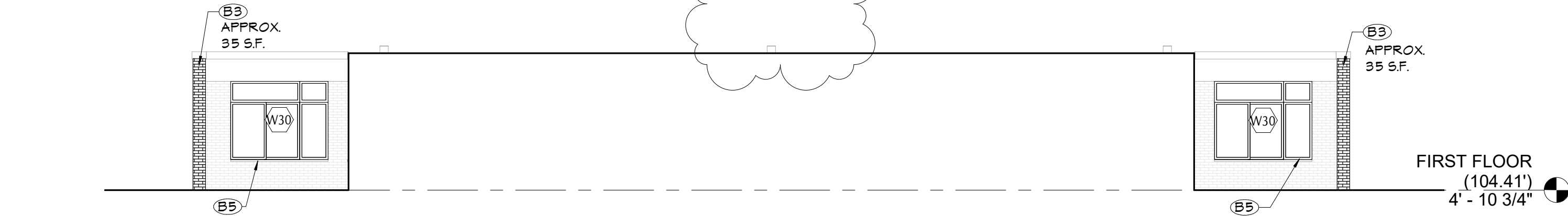

4 PARTIAL ELEVATION - SOUTH  
A202 1/8" = 1'-0"

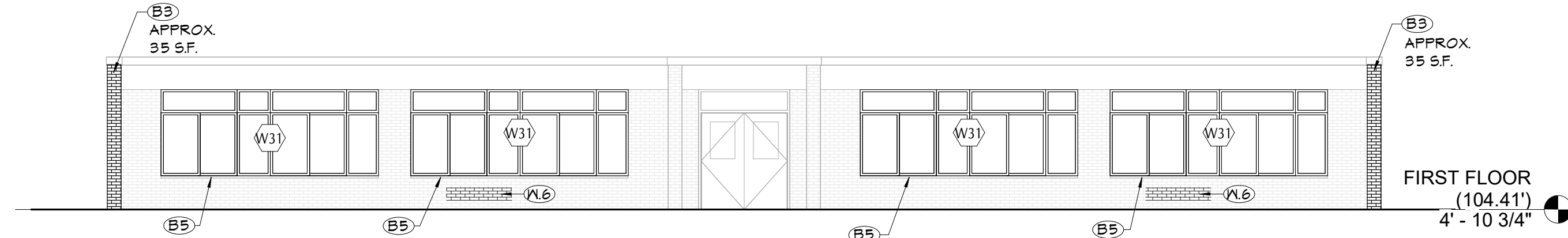

3 PARTIAL ELEVATION - NORTH  
A202 1/8" = 1'-0"

ALTERNATE#1B - WINDOW REPLACEMENTS

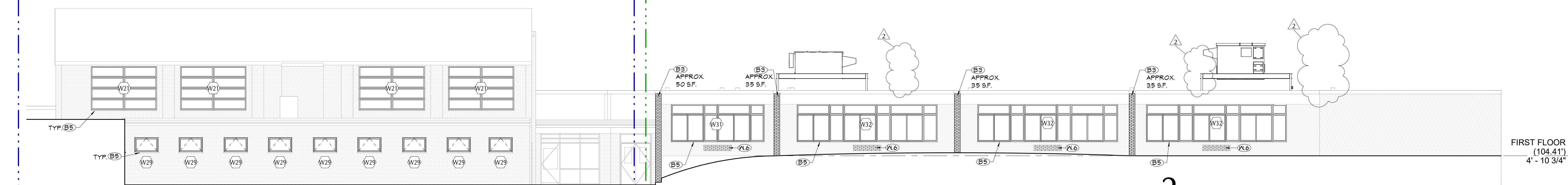

2 PARTIAL ELEVATION - EAST  
A202 1/8" = 1'-0"

ALTERNATE#1A - WINDOW REPLACEMENTS

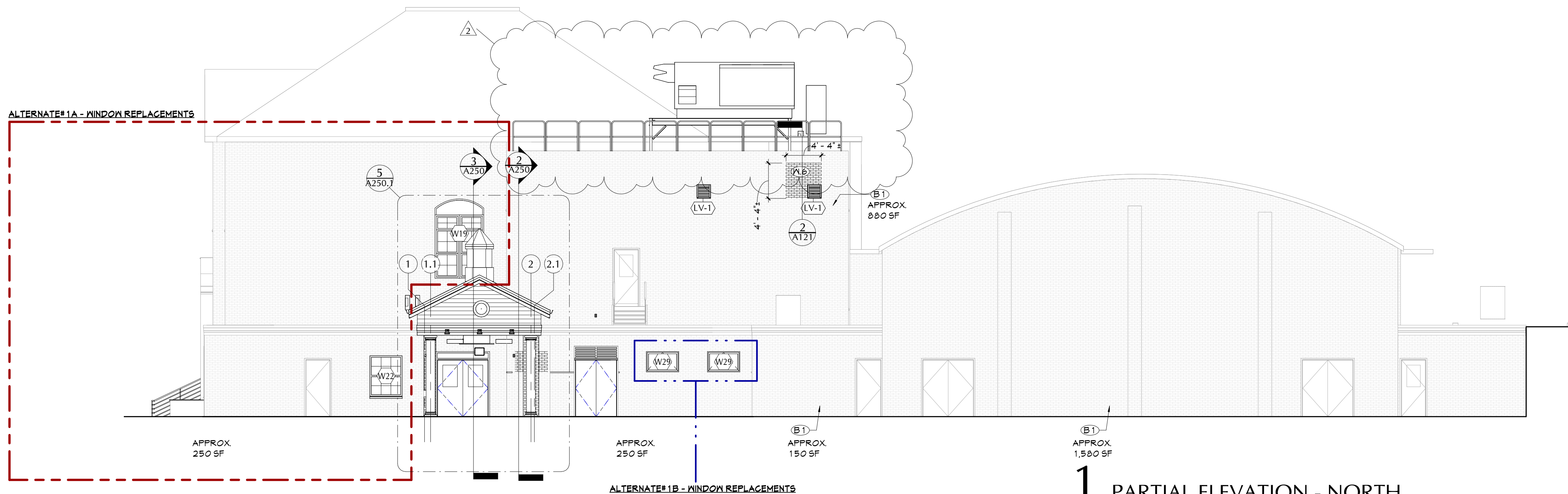

1 PARTIAL ELEVATION - NORTH  
A202 1/8" = 1'-0"

## GENERAL NOTES

1. REFER TO SHEET 2-G001 FOR ADDITIONAL GENERAL NOTES.

## KEY NOTES

#	DESCRIPTION
B1	CLEAN EXISTING BRICK AND STONEMARK.
B3	REPLACE BROKEN BRICKS, RAKE AND REPOINT EXISTING BRICK.
B5	PROVIDE NEW SEALANT AT ALL STONE SILL JOINTS.
W6	PROVIDE BRICK VENEER INFILL AT LOCATION OF WINDOW/LOUVER REMOVAL. BRICK AND MORTAR TO MATCH ADJACENT, TOOTH-IN.

## KEY PLAN

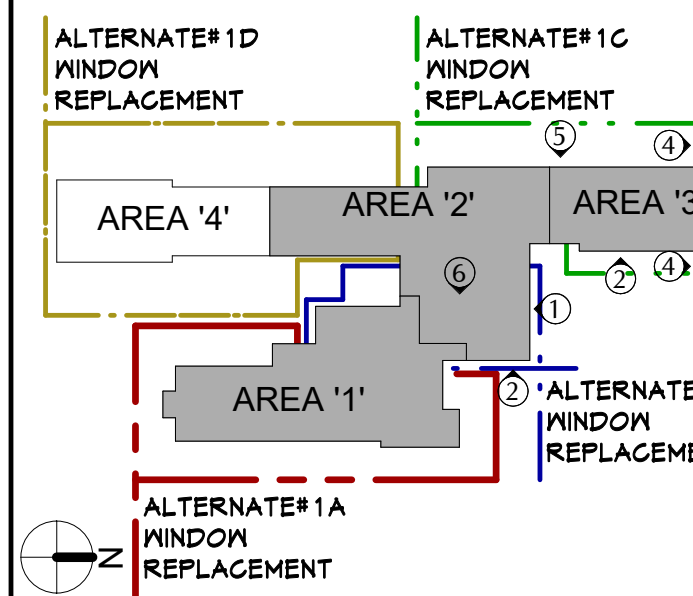

40 Beaver St., Albany, New York 12207-1511  
510-463-8806 www.csarch.com

Consultant

PAWLING CENTRAL SCHOOL DISTRICT  
PAWLING ELEMENTARY SCHOOL  
2020 CAPITAL PROJECT - PHASE 3

Project Title

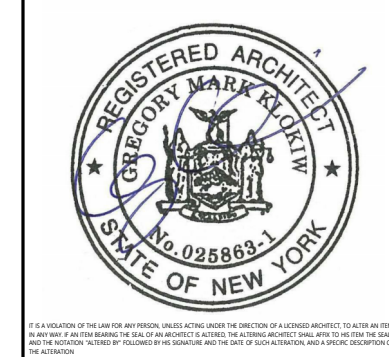

DATE	DESCRIPTION
2/11/2023	REV. ADDENDUM 2

Drawn By:	MCM/M
Checked By:	PN
Proj. #:	13-12-01-84-0-001-024
CSArch Proj. #:	208-2101.03
Issued for Bid:	11/1/2023

Sheet Title

EXTERIOR  
ELEVATIONS

Sheet No.

PES  
A202

CONSTRUCTION DOCUMENTS

C:\Users\valhori\Documents\208-2101\_PCSO\_Elementary\_School\_Arch\_Initial\W91E.rvt

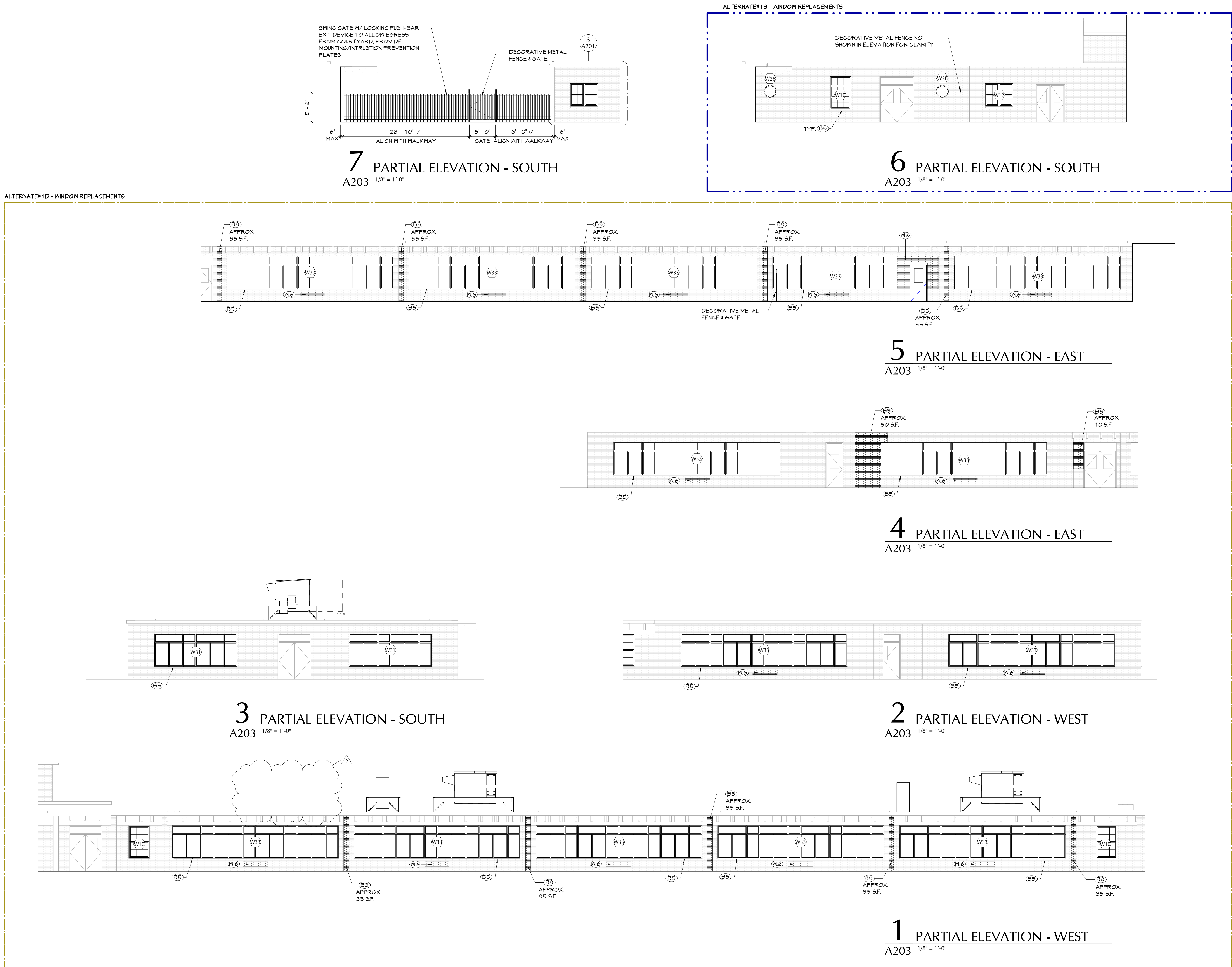

GENERAL NOTES	
1. REFER TO SHEET 2-6001 FOR ADDITIONAL GENERAL NOTES.	
KEY NOTES	
#	DESCRIPTION
B5	REPLACE BROKEN BRICKS, RAKE AND REPOINT EXISTING BRICK.
B5	PROVIDE NEW SEALANT AT ALL STONE SILL JOINTS.
PL6	PROVIDE BRICK VENEER INFILL AT LOCATION OF WINDOW/DOOR REMOVAL. BRICK AND MORTAR TO MATCH ADJACENT. TOOTH-IN.

40 Beaver St., Albany, New York 12207-1511  
518-463-8866 www.csarch.com

CSARCH

Consultant

PAWLING CENTRAL SCHOOL DISTRICT  
PAWLING ELEMENTARY SCHOOL  
2020 CAPITAL PROJECT - PHASE 3

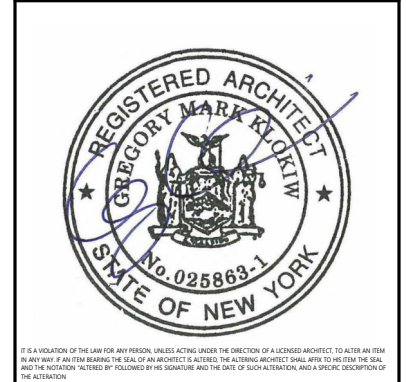

Project Title	
PAWLING CENTRAL SCHOOL DISTRICT PAWLING ELEMENTARY SCHOOL 2020 CAPITAL PROJECT - PHASE 3	
2	11/02/2023
1	10/02/2023
DATE	DESCRIPTION
Drawn By:	MCM/AM
Checked By:	PN
Proj. #:	13-12-01-84-0-001-024
CSArch Proj. #:	208-2101.03
Issued for Bid:	11/1/2023

Sheet Title	
EXTERIOR ELEVATIONS	
Sheet No.	PES A203
CONSTRUCTION DOCUMENTS	

KEY PLAN	
ALTERNATE# 1D WINDOW REPLACEMENT	ALTERNATE# 1C WINDOW REPLACEMENT
ALTERNATE# 1A WINDOW REPLACEMENT	ALTERNATE# 1B WINDOW REPLACEMENT
AREA '1'	AREA '2'
AREA '3'	AREA '4'



C:\Users\valahori\Documents\208-2101\_PCSO\_Elementary\_School\_Arch\_nkhalil\0918.dwg

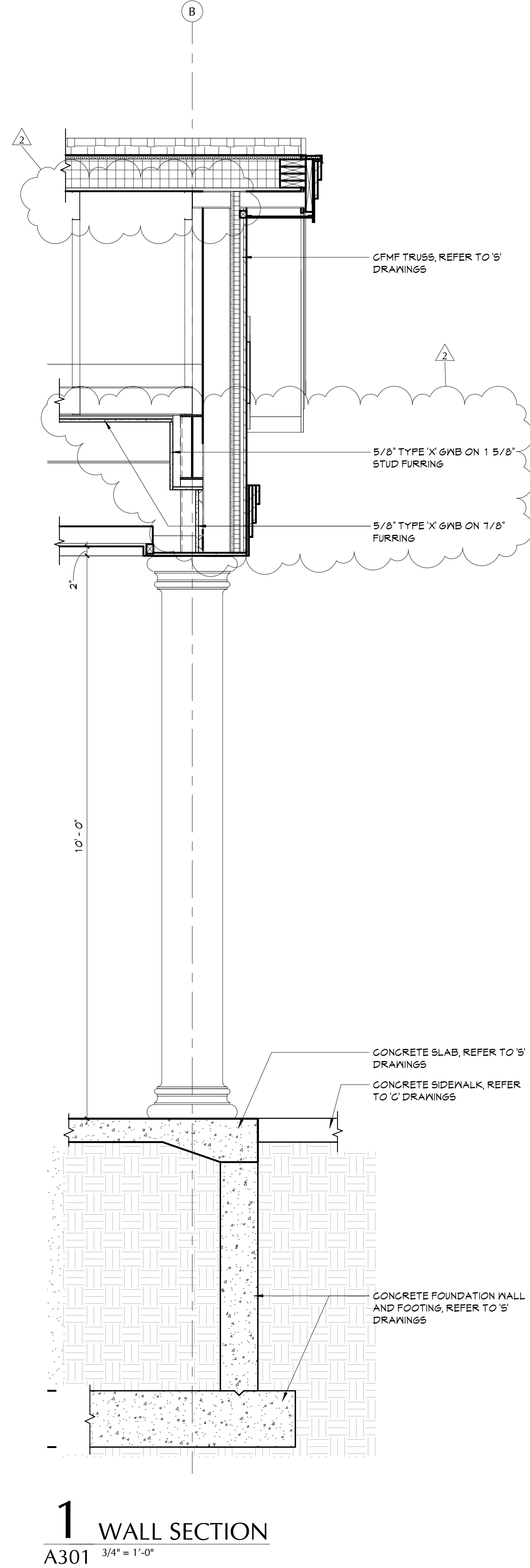
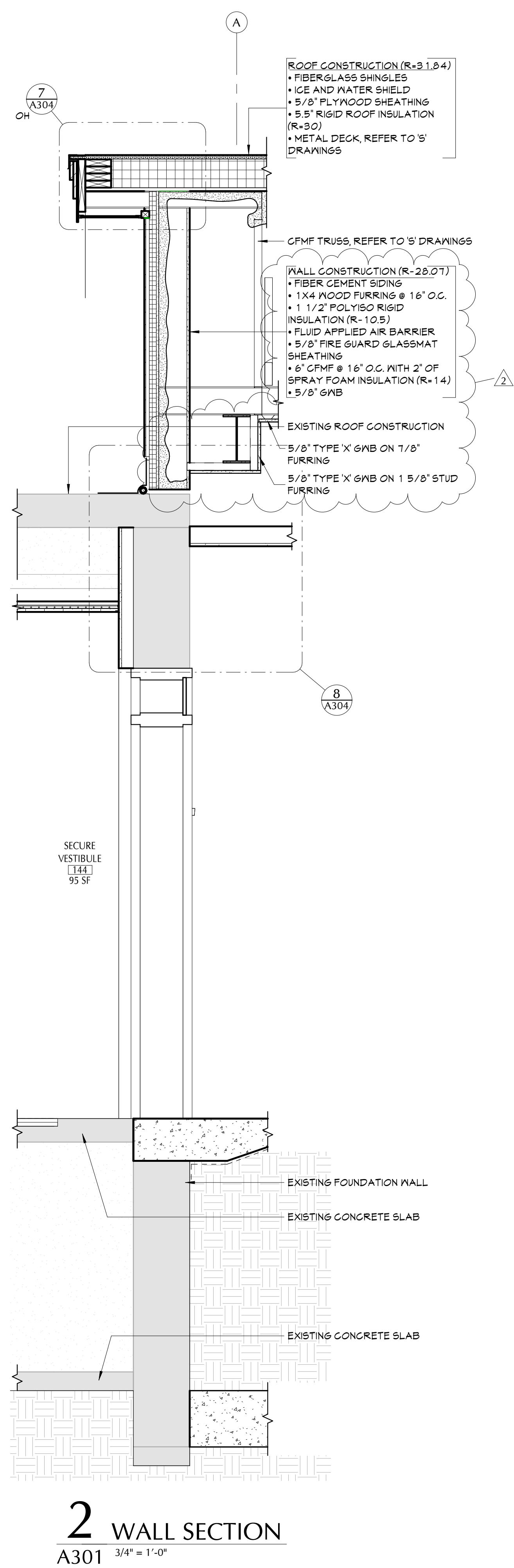
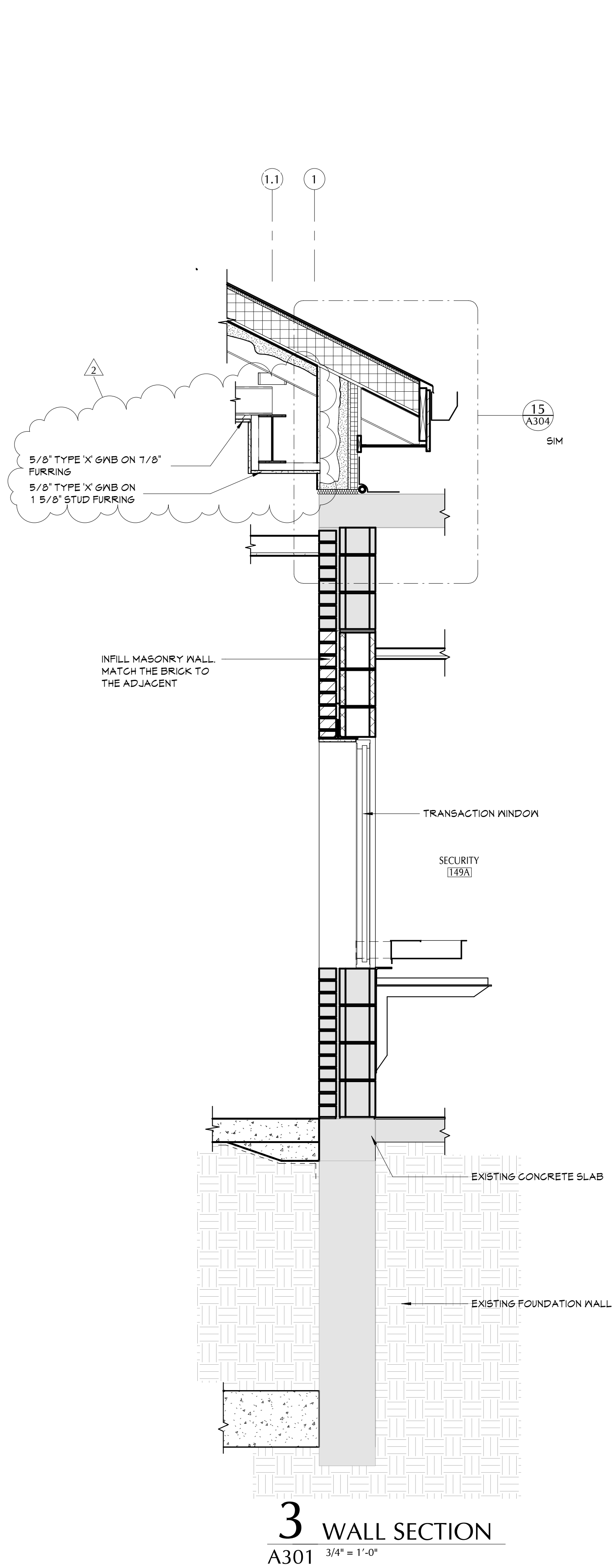



C:\Users\valhori\Documents\208-2101\_PCSO\_Elementary\_School\_Arch\_Initial\0910.Evt

ALTERNATE #2 - VESTIBULE

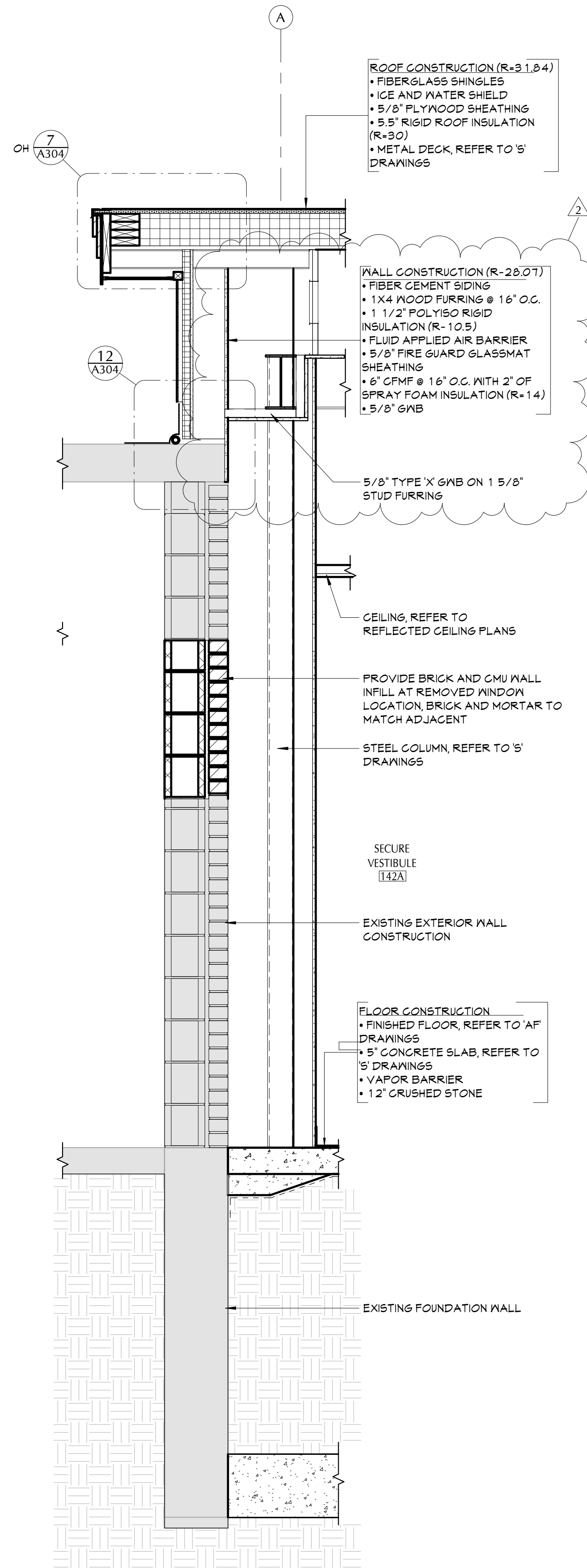

5 WALL SECTION  
A301.1 3/4" = 1'-0"

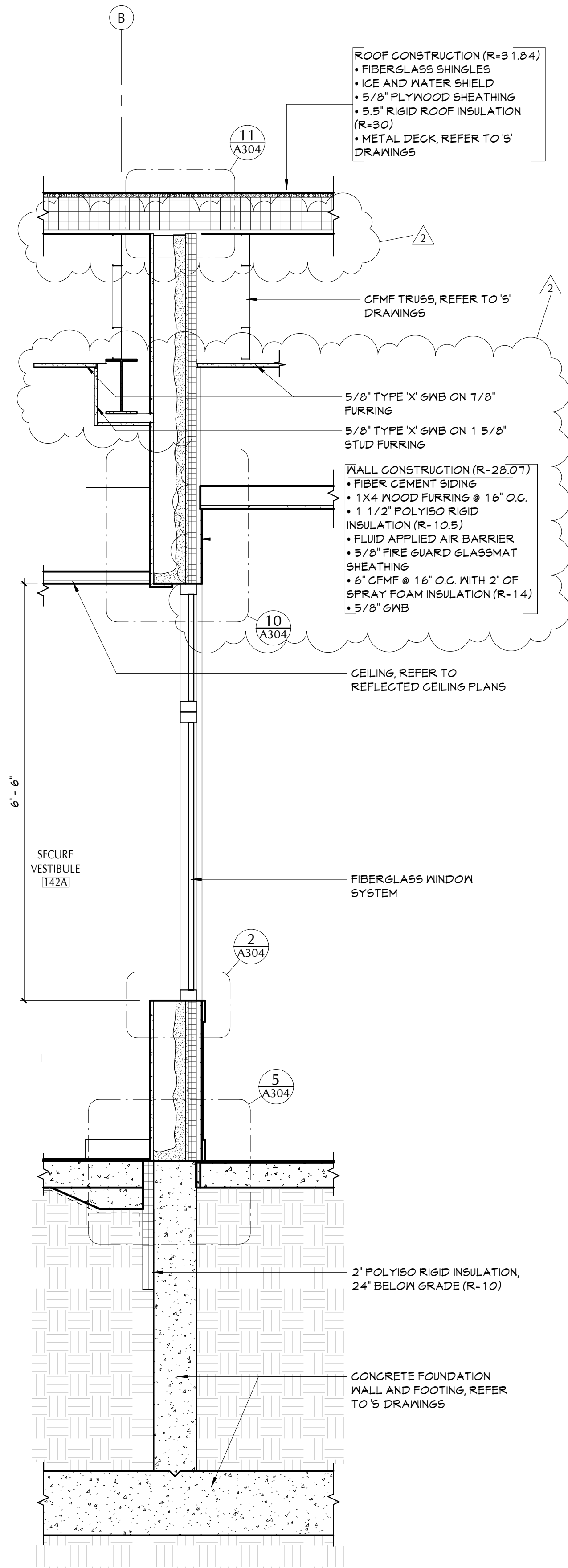

4 WALL SECTION  
A301.1 3/4" = 1'-0"

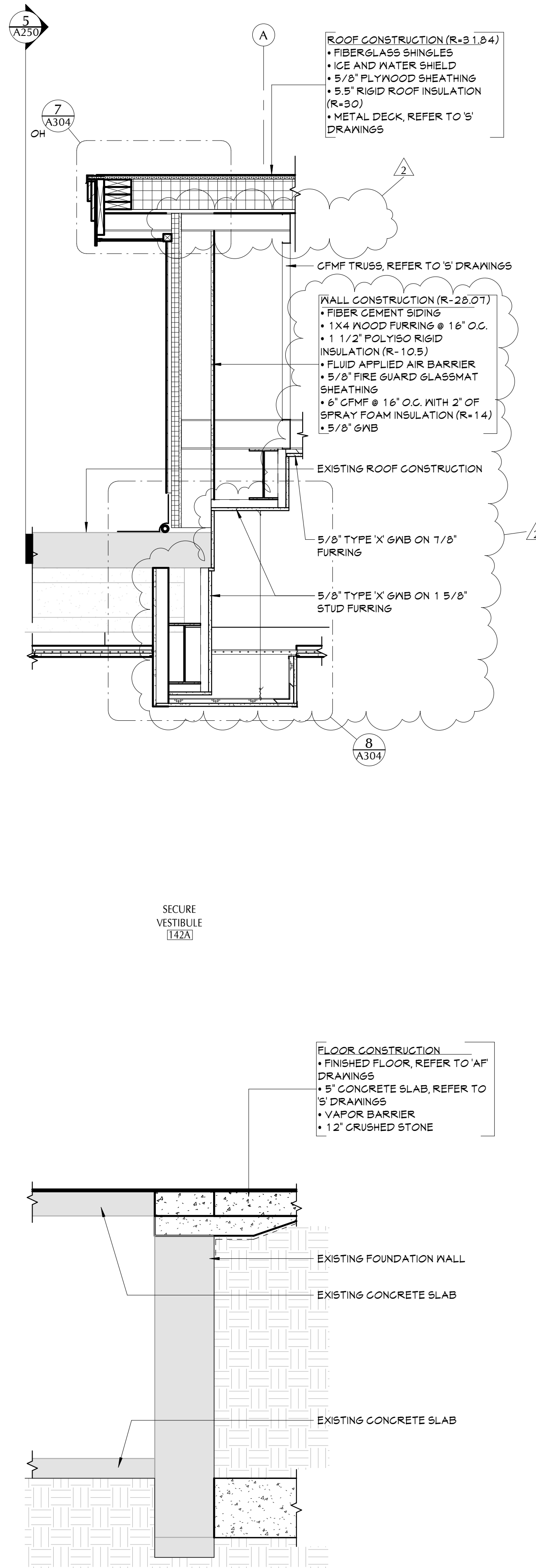

3 WALL SECTION  
A301.1 3/4" = 1'-0"

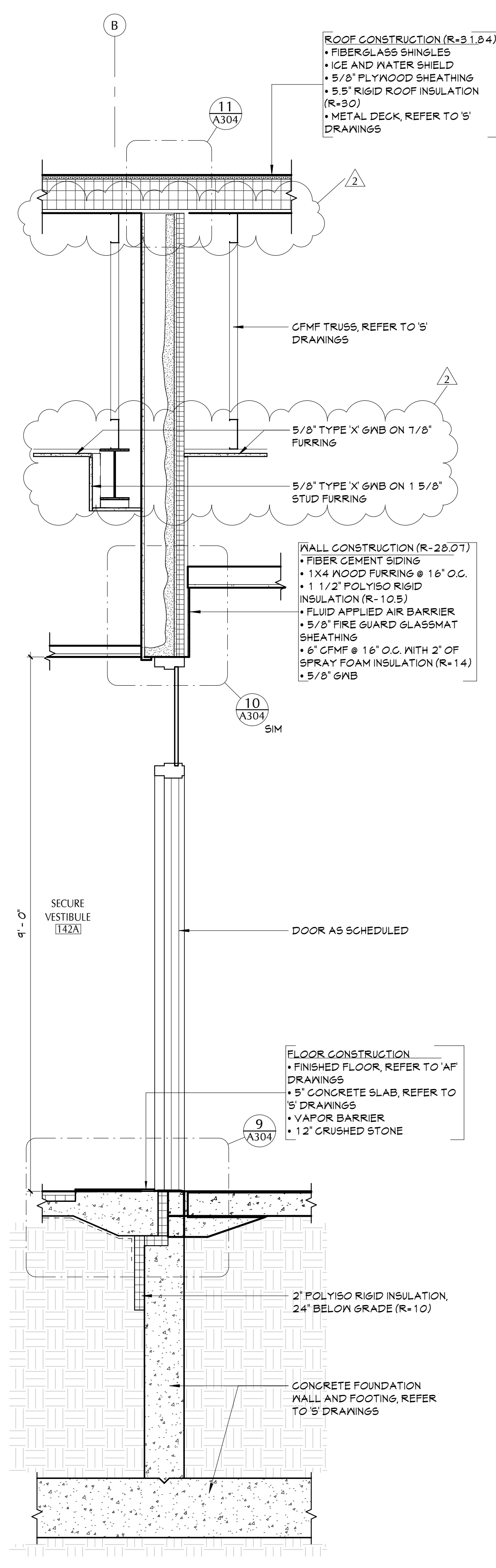

2 WALL SECTION  
A301.1 3/4" = 1'-0"

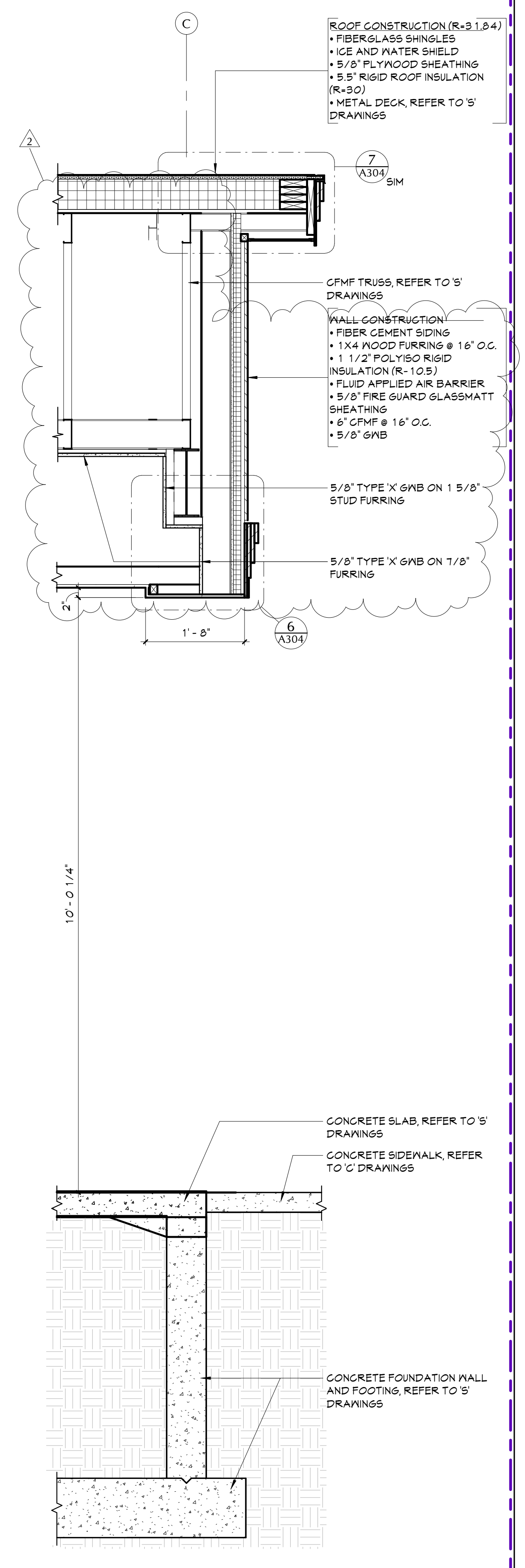

1 WALL SECTION  
A301.1 3/4" = 1'-0"

COPYRIGHT © ALL RIGHTS RESERVED

40 Beaver St., Albany, New York 12207-1511  
518-463-8866 www.csarch.com

Consultant

PAWLING CENTRAL SCHOOL DISTRICT  
PAWLING ELEMENTARY SCHOOL  
2020 CAPITAL PROJECT - PHASE 3

Project Title



DATE	DESCRIPTION
11/02/2023	REV ADDENDUM 2
10/02/2023	13-12-01-84-0001-024
CSArch Proj. #:	208-2101.03
Issued for Bid:	11/1/2023

Sheet Title

ALT. 2 WALL  
SECTIONS -  
VESTIBULE

Sheet No.

PES  
A301.1

CONSTRUCTION DOCUMENTS



ALTERNATE #1

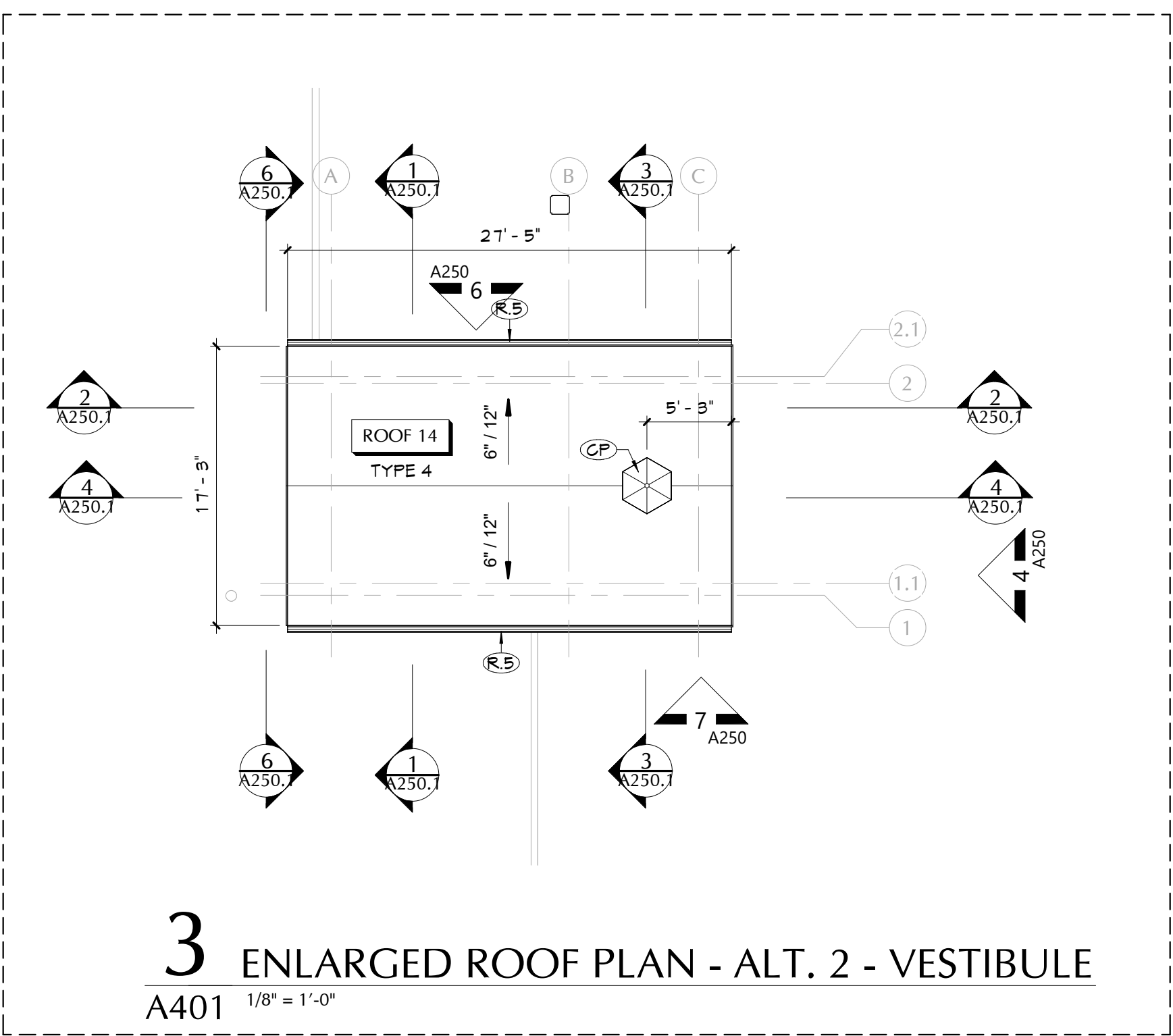

3 ENLARGED ROOF PLAN - ALT. 2 - VESTIBULE  
A401 1/8" = 1'-0"

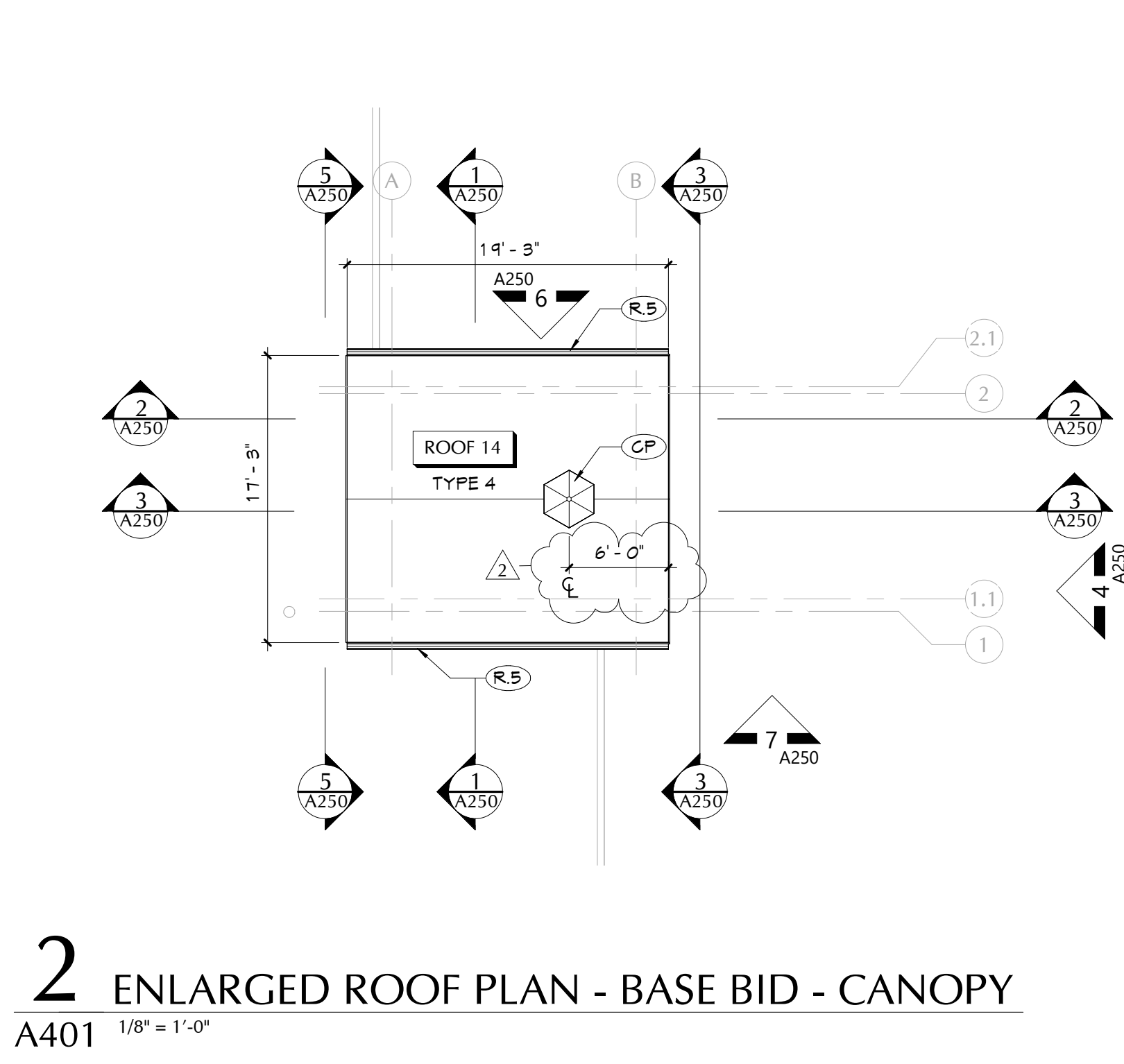

2 ENLARGED ROOF PLAN - BASE BID - CANOPY  
A401 1/8" = 1'-0"

KEY NOTES	
#	DESCRIPTION
CP	PVC GUPOLA BASIS OF DESIGN. GUPOLA-PINNACLE-AZEK 42"L X 42"W X 11"H
R.1	MECHANICAL EQUIPMENT CURB, FURNISHED BY MG, INSTALLED BY GC, GC TO PROVIDE SUPPLEMENTAL STEEL COORDINATE WITH 'S' AND 'M' DRAWINGS. REFER TO DETAIL 3/A450.
R.2	PROVIDE ROOF ASSEMBLY INFILL AT EXISTING OPENINGS. MATCH PROFILE AND DEPTH OF EXISTING DECK. REFER TO DETAIL 2/A450.
R.5	METAL ROOF GUTTER AND ROOF LEADER.
R.6	PROVIDE VENT PIPE. REFER TO DETAIL 6/A450.
R.7	MECHANICAL DUCT SUPPORT RAIL COORDINATE WITH MECHANICAL DRAWINGS. REFER TO DETAIL 7/A450.
R.8	PROVIDE CONDENSING UNIT EQUIPMENT SUPPORT RAIL. PROVIDE CURB WITH RUBBER BOOT AT ASSOCIATED PIPE PENETRATIONS. REFER TO DETAILS 1/A450 AND 5/A450.
R.12	42" HIGH GUARDRAIL, BASIS OF DESIGN SAFETY RAIL 200 BY BLUEWATER MANUFACTURING. REFER TO DETAIL 9/A450.
R.13	PROVIDE FALL PROTECTION TIE-OFF DEVICE ATTACHED TO EXISTING ROOF DECK. BASIS-OF-DESIGN, FALL TECH. MODEL 13-21 DINGSNE, 18" TALL. REFER TO DETAIL 8/A450.
R.14	MECHANICAL STEEL DUNNAGE SUPPORT FRAME FLASHING. PIPE PENETRATION FLASHING. REFER TO DETAIL 4/A450. COORDINATE WITH 'S' AND 'M' DRAWINGS.

- ROOF GENERAL NOTES
1. ALL EXISTING ROOF DRAINS TO REMAIN, UNO.
  2. CURB SIZES SHOWN REFLECT PENETRATING DUCT SIZE. CURB SIZE MAY VARY, REFER TO MECHANICAL DRAWINGS, COORDINATE ACTUAL SIZE OF CURBS IN APPROVED SUBMITTALS.
  3. NEW ROOF AND ROOF INSULATION FASTENERS TO ENGAGE HIGH POINT OF STEEL DECK FLUTES.
  4. PROVIDE MINIMUM 1 1/2" RIGID INSULATION AT NEW FLAT ROOF AREAS, TAPER INSULATION TO HEIGHTS INDICATED.
  5. REFER TO STRUCTURAL DRAWINGS FOR ROOF TOP EQUIPMENT SUPPORT DUNNAGE.

ROOF DESCRIPTIONS	
ROOF TYPE 1 - EXISTING CONSTRUCTION	1. EXISTING EPDM MEMBRANE 2. EXISTING ROOF INSULATION 3. GYPSUM ROOF DECK
ROOF TYPE 2 - EXISTING CONSTRUCTION	1. EXISTING SLATE SHINGLE 2. EXISTING WOOD SEATING/DECKING 3. EXISTING WOOD RAFTER FRAMING
ROOF TYPE 3 - EXISTING CONSTRUCTION	1. EXISTING EPDM MEMBRANE 2. EXISTING WOOD SEATING/DECKING 3. EXISTING WOOD RAFTER FRAMING
ROOF TYPE 4 - NEW CONSTRUCTION	1. FIBERGLASS SHINGLES 2. ICE AND WATER SHIELD 3. PLYWOOD ROOF SHEATHING 4. 5/8" RIGID ROOF INSULATION (R-30) 5. METAL ROOF DECK, REFER TO 'S' DRAWINGS 6. 1-HR SPRAY APPLIED FIRE PROOFING
ROOF LEGEND	
[RD]	ROOF DRAIN, REFER TO PLUMBING DRAWINGS
[SC]	ROOF SCUPPER
[VP]	VENT PIPE, REFER TO PLUMBING DRAWINGS
[X]	ROOF PENETRATIONS, REFER TO MECHANICAL DRAWINGS
[AH]	ROOF ACCESS HATCH
[S]	SKYLIGHT
[>]	INDICATES DIRECTION OF SLOPE AT 1/4" PER FOOT MINIMUM, UNO
[L]	ROOF LADDER
[EJ]	EXPANSION JOINT
[E]	EXISTING TO REMAIN

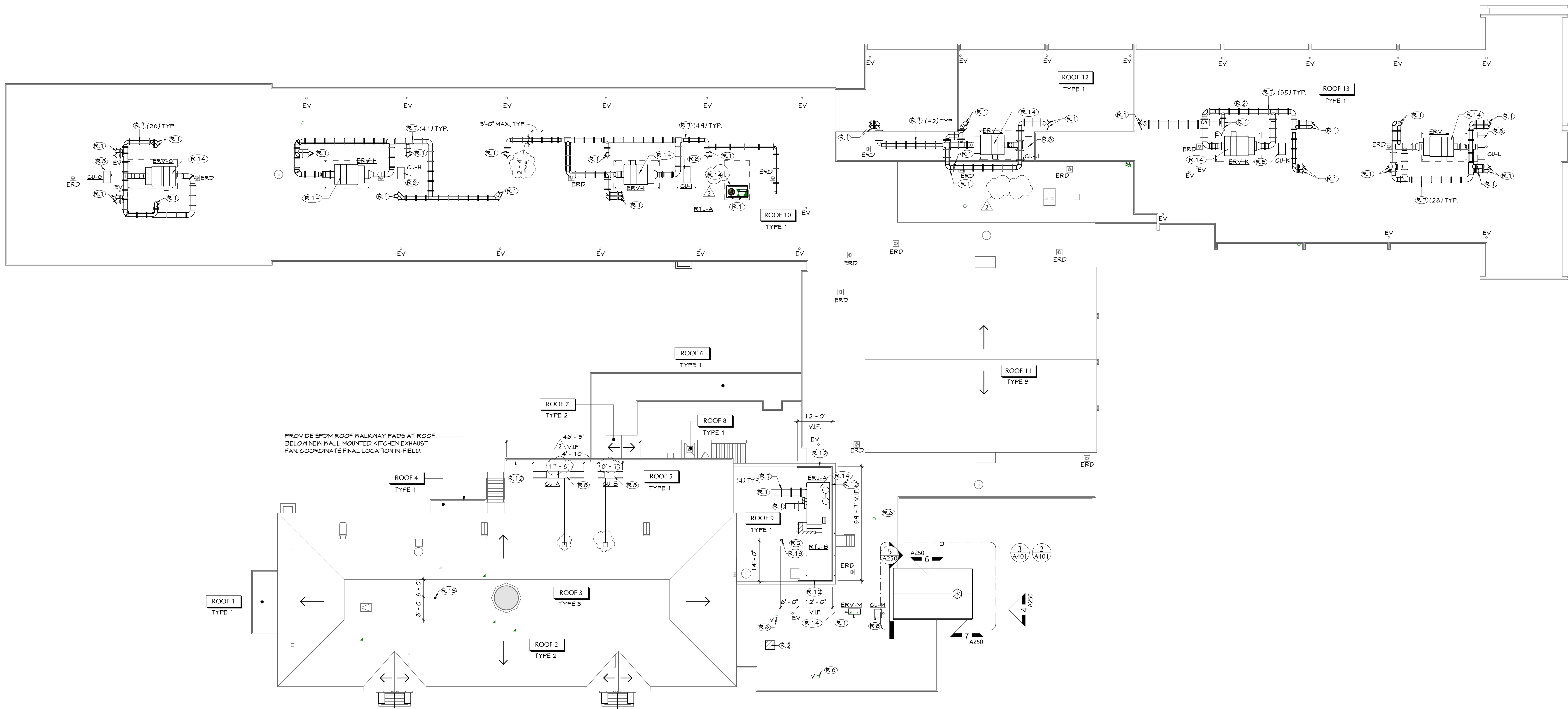

1 OVERALL ROOF PLAN  
A401 1/16" = 1'-0"

40 Beaver St. Albany, New York 12207-1511  
518-483-8866 www.csarch.com

CSARCH

Project Title

PAWLING CENTRAL SCHOOL DISTRICT  
PAWLING ELEMENTARY SCHOOL  
2020 CAPITAL PROJECT - PHASE 3

Project Title

OVERALL  
ROOF PLAN

Sheet No.

PES  
A401

CONSTRUCTION DOCUMENTS

Drawn By: MK/M  
Checked By: PN  
Proj. #: 13-12-01-84-001-024  
CSArch Proj. #: 208-2101-03  
Issued for Bid: 11/1/2023

DATE DESCRIPTION

2	11/02/2023	NO ADDENDUM 2
1	11/17/2023	NO ADDENDUM 1

Copyright © All Rights Reserved



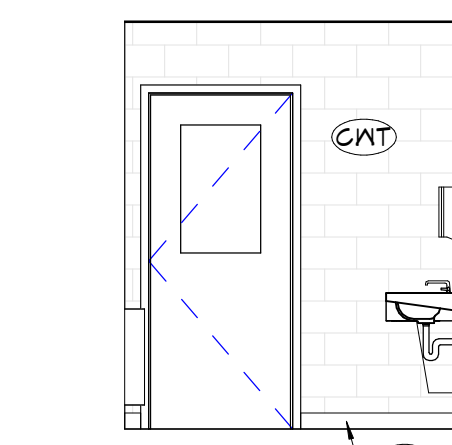

**9** TOILET 147A  
SOUTH  
A601 1/4" = 1'-0"

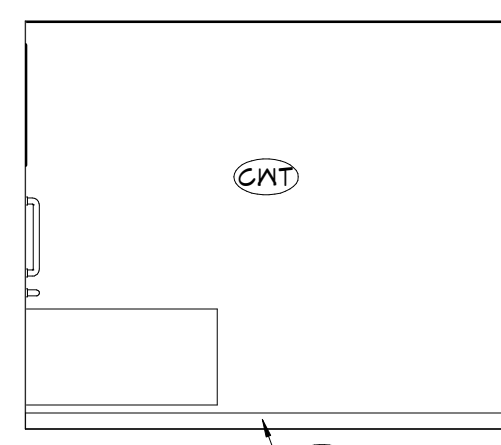

**8** TOILET 147A  
EAST  
A601 1/4" = 1'-0"

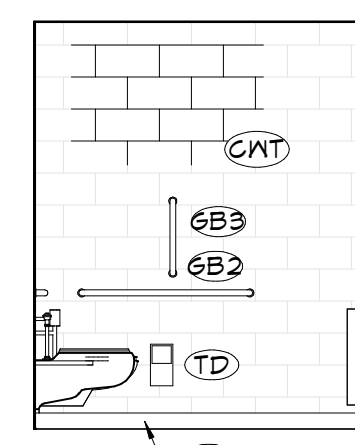

**7** TOILET 147A  
NORTH  
A601 1/4" = 1'-0"

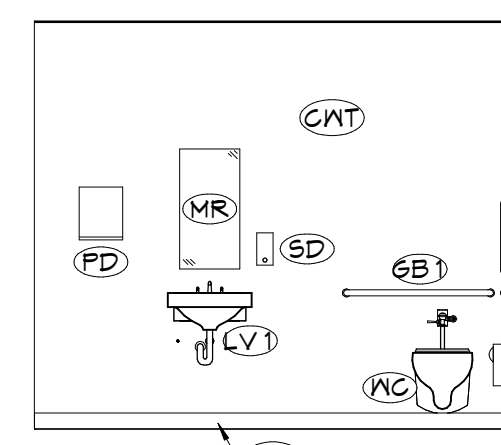

**6** TOILET 147A  
WEST  
A601 1/4" = 1'-0"

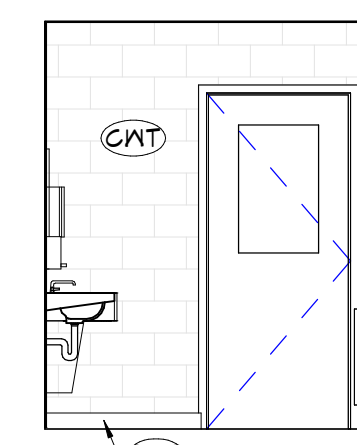

**5** TOILET 147B  
SOUTH  
A601 1/4" = 1'-0"

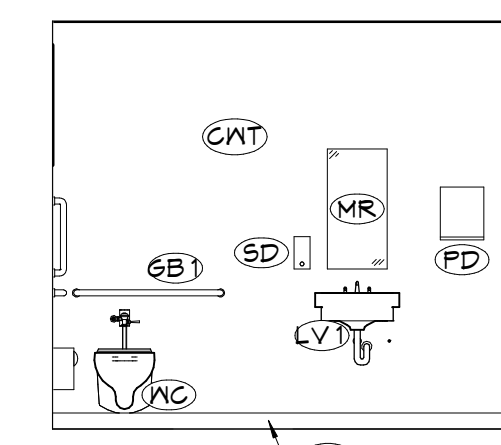

**4** TOILET 147B  
EAST  
A601 1/4" = 1'-0"

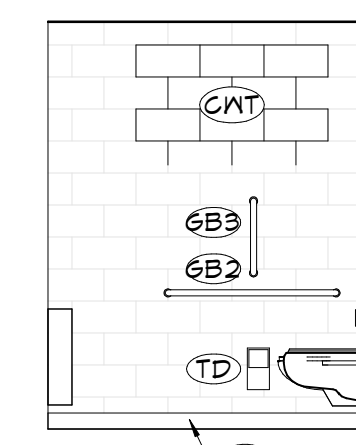

**3** TOILET 147B  
NORTH  
A601 1/4" = 1'-0"

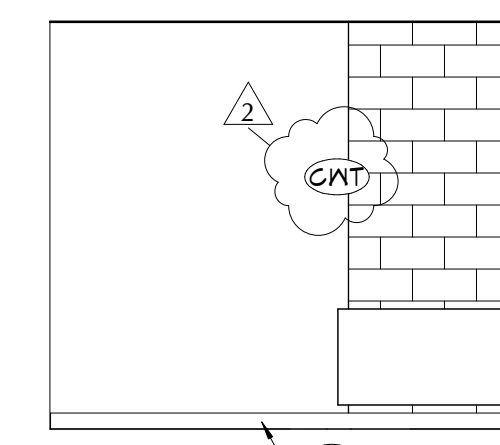

**2** TOILET 147B  
WEST  
A601 1/4" = 1'-0"

ALTERNATE #2 - VESTIBULE

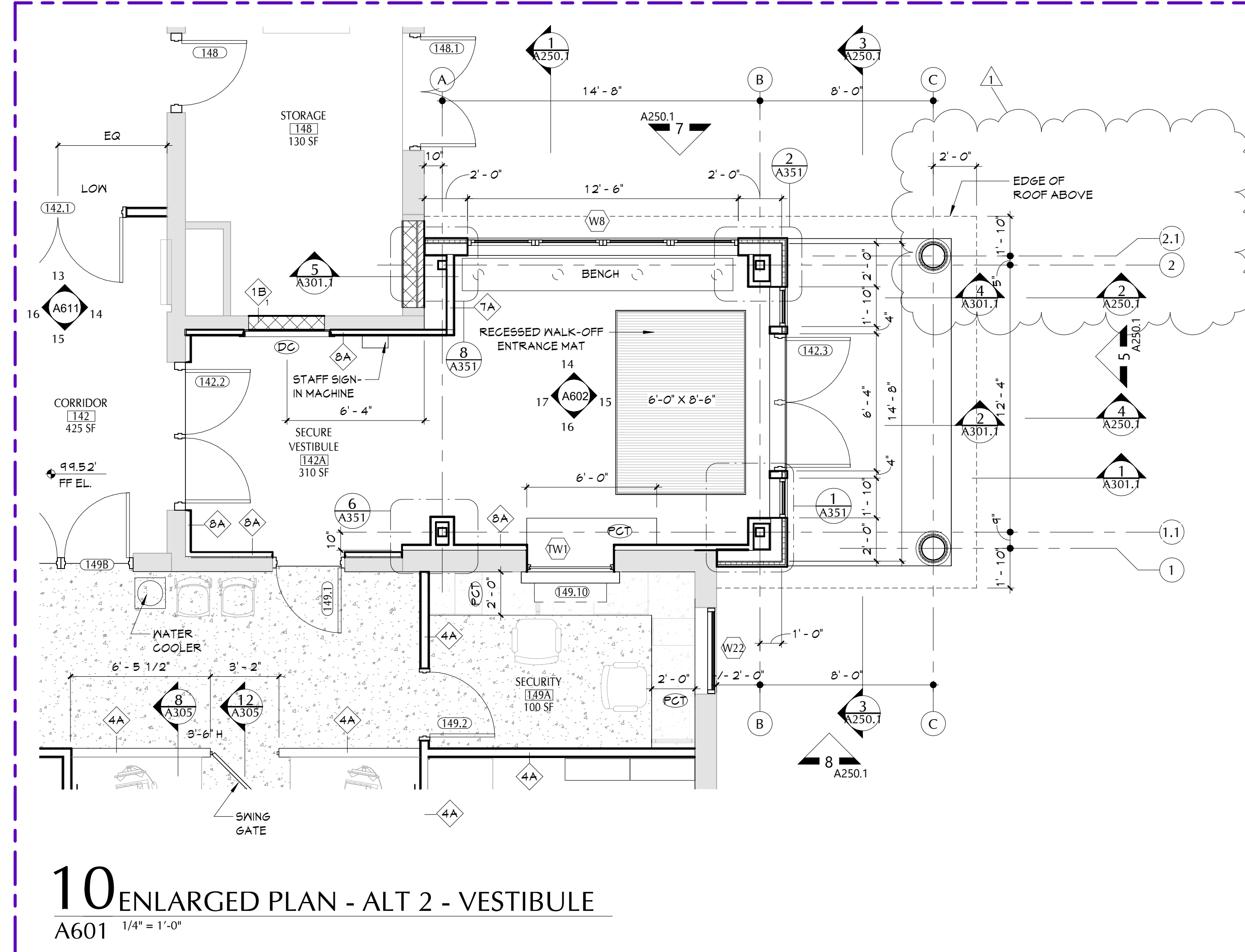

**10** ENLARGED PLAN - ALT 2 - VESTIBULE  
A601 1/4" = 1'-0"

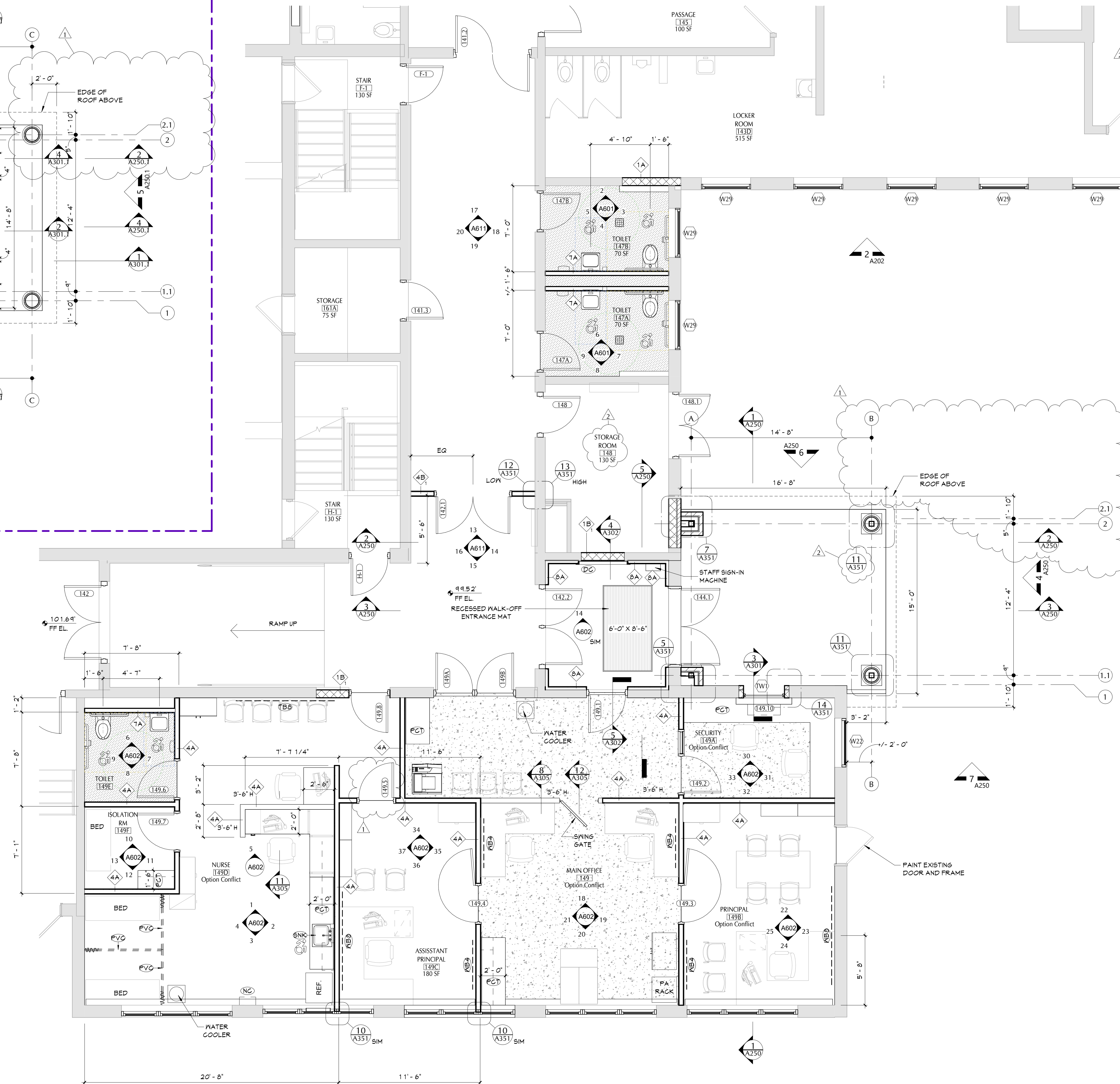

**1** ENLARGED PLAN - MAIN OFFICE / ENTRY / NURSE  
A601 1/4" = 1'-0"

GENERAL NOTES

1. ALL CASEWORK SHALL HAVE PLASTIC LAMINATE (PLAM) COUNTERTOPS AND 4" BACK SPLASHES, UNO.
2. INSTALL MATCHING FILLER PANELS IN LOCATIONS SHOWN. ADD MATCHING FILLER PANELS AS REQUIRED FOR FINAL FIT/FINISH.
3. PROVIDE BLOCKING IN ALL ADJACENT WALLS AS REQUIRED TO INSTALL ALL CASEWORK.
4. PROVIDE FINISHED END PANEL AT ALL EXPOSED FACES OF CASEWORK.
5. PROVIDE WALL BASE AS SCHEDULED ON ALL EXPOSED TOE KICK SPACES AND EXPOSED END PANELS.

CASEWORK NOTES

- N/DTH OF CASEWORK  
DPTH OF CASEWORK  
H/GHT OF CASEWORK  
ANI DESIGN NUMBER (INDICATES ELEVATION LAYOUT ONLY; REFER TO DETAILS AND SPECIFICATIONS FOR CASEWORK CONSTRUCTION REQUIREMENTS)  
CASEWORK MATERIAL FINISH
- FINISH  
FL PLASTIC LAMINATE

KEY NOTES

#	DESCRIPTION
CNT	CERAMIC WALL TILE. REFER TO FINISH DRAWINGS FOR SPECIFIC TILE SIZE, FINISH AND PATTERN.
DC	DISPLAY CASE, BASES OF DESIGN, AARGO PRODUCTS INC. RECESSED GLAZED #10-#10 DISPLAY BOARD WITH HINGED DOORS 3'-0" X 4'-0".
GB1	36" GRAB BAR
GB2	42" GRAB BAR
GB3	18" VERTICAL GRAB BAR
LV1	SINGLE STATION LAVATORY, REFER TO PLUMBING DRAWINGS
MR	CHANNEL FRAMED MIRROR, 16" X 30"
NC	NARGOTIS CABINET (BASIS OF DESIGN: GLOBAL INDUSTRIAL STAINLESS STEEL NARGOTIS CABINET HYDROUBLE DOOR/DOUBLE LOCK, 16"X48"X24"H, T4F43645 155)
PCT	PLAM COUNTERTOP AND 4" BACKSPLASH, CONTINUOUS
PD	PAPER TOWEL DISPENSER (PROVIDED BY OWNER, SHOWN FOR REFERENCE)
PVC	PRIVACY CURTAIN
SD	SOAP DISPENSER (PROVIDED BY OWNER, SHOWN FOR REFERENCE)
SNK	SINK, REFER TO PLUMBING DRAWINGS
SNB	SCHEDULED WALL BASE
TBD	TACKBOARD, 48" X 36"
TD	TOILET TISSUE DISPENSER (SUPPLIED BY OWNER, SHOWN FOR REFERENCE)
NB4	WHITEBOARD, 48" X 48"
NB5	WHITEBOARD, 48" X 36"
WC	WATER CLOSET, REFER TO PLUMBING DRAWINGS

40 Beaver St., Albany, New York 12207-1511  
518-463-8866 www.csarchnyc.com

Consultant

PAWLING CENTRAL SCHOOL DISTRICT  
PAWLING ELEMENTARY SCHOOL  
2020 CAPITAL PROJECT - PHASE 3

Project Title

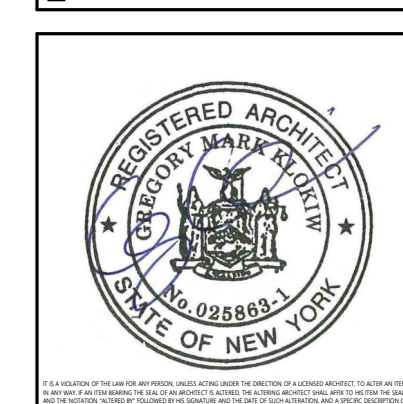

2	11/02/2023	NO ADDENDUM 1
1	11/17/2023	NO ADDENDUM 2
0	DATE	DESCRIPTION
Drawn By:	MCM	
Checked By:	PN	
Proj. #:	13-12-01-84-001-024	
CSArch Proj. #:	208-2101.03	
Issued for Bid:	11/1/2023	

Sheet Title  
ENLARGED  
PLANS - MAIN  
OFFICE /  
ENTRY /  
NURSE

Sheet No.  
PES  
A601

CONSTRUCTION DOCUMENTS

COPYRIGHT © ALL RIGHTS RESERVED



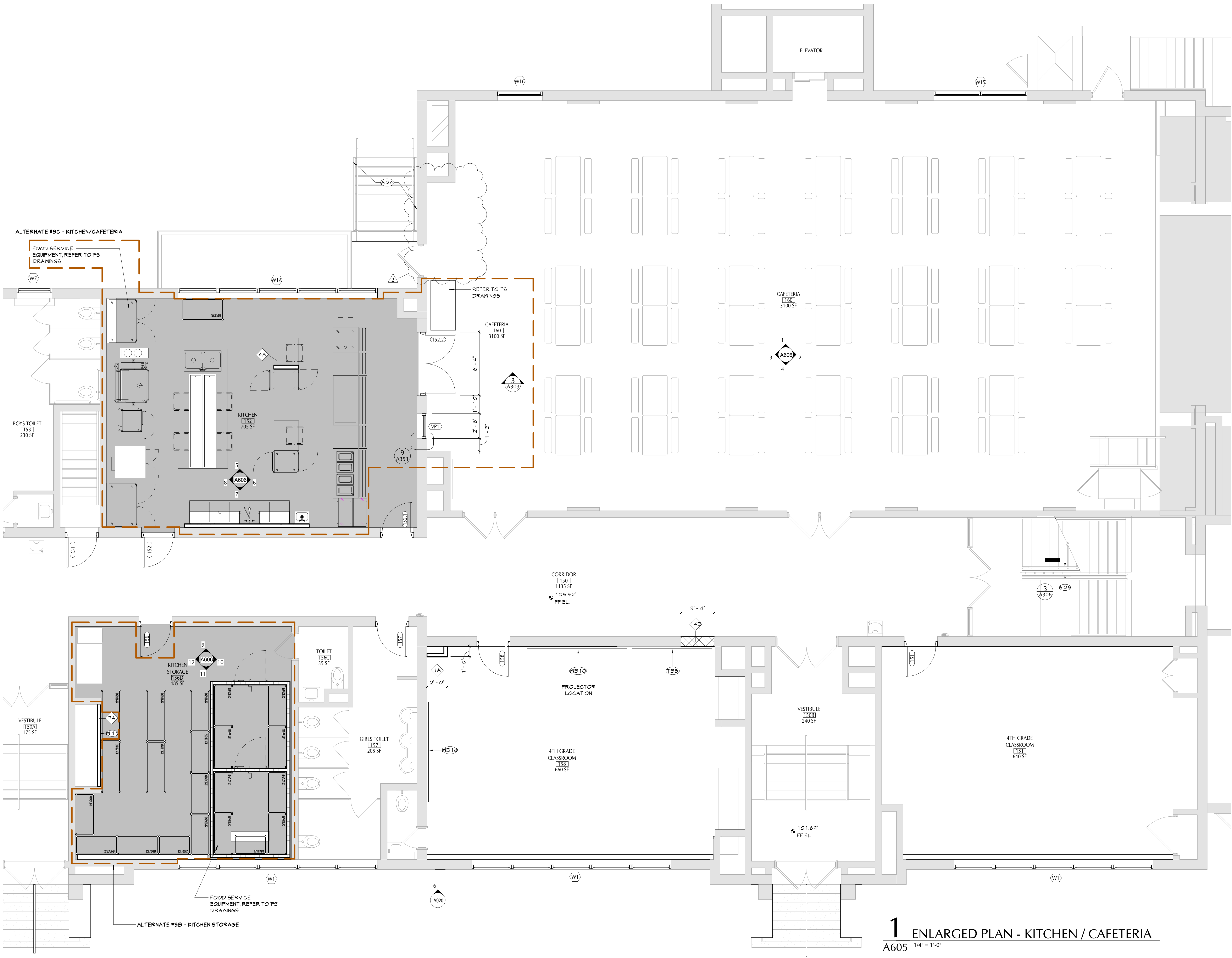

GENERAL NOTES	
1. ALL CASEWORK SHALL HAVE PLASTIC LAMINATE (PLAN) COUNTERTOPS AND 4" BACK SPLASHES, UNO.	
2. INSTALL MATCHING FILLER PANELS AS REQUIRED SHOWN. ADD MATCHING FILLER PANELS AS REQUIRED FOR FINAL FIT/FINISH.	
3. PROVIDE BLOCKS IN ALL ADJACENT WALLS AS REQUIRED TO INSTALL ALL CASEWORK.	
4. PROVIDE FINISHED END PANEL AT ALL EXPOSED FACES OF CASEWORK.	
5. PROVIDE WALL BASE AS SCHEDULED ON ALL EXPOSED TOE KICK SPACES AND EXPOSED END PANELS.	
CASEWORK NOTES	
— WIDTH OF CASEWORK	
— DEPTH OF CASEWORK	
— HEIGHT OF CASEWORK	
— ANI DESIGN NUMBER (INDICATES ELEVATION LAYOUT ONLY; REFER TO DETAILS AND SPECIFICATIONS FOR CASEWORK CONSTRUCTION REQUIREMENTS)	
— CASEWORK MATERIAL FINISH	
FINISH FL PLASTIC LAMINATE	
KEY NOTES	
#	DESCRIPTION
A-24	SCRAPE AND PAINT EXISTING FIRE ESCAPE STAIR IN ITS ENTIRETY.
A-26	PROVIDE GUARDRAIL EXTENSION TOP OF RAIL TO BE 42" PER CODE.
TB8	TACKBOARD, 4H X 8L.
W-11	PROVIDE NEW METAL STUD WALL CONSTRUCTION UPON COMPLETION OF MECHANICAL EQUIPMENT INSTALL. PROVIDE PLASTER FINISH TO MATCH EXISTING ADJACENT.
WB-10	WHITEBOARD, 4H X 10L.

KEY PLAN	
AREA '1' AREA '2' AREA '3' AREA '4'	
AREA '1'	
N	

1 ENLARGED PLAN - KITCHEN / CAFETERIA  
A605 1/4" = 1'-0"

40 Beaver St., Albany, New York 12207-1511  
518-463-8866 www.csarch.com

CSARCH

Consultant

PAWLING CENTRAL SCHOOL DISTRICT  
PAWLING ELEMENTARY SCHOOL  
2020 CAPITAL PROJECT - PHASE 3

Project Title

REGISTERED ARCHITECT  
STATE OF NEW YORK  
1312-01-84-0-001-024

2 11/02/2023 BID ADDENDUM 2

DATE DESCRIPTION

Drawn By: MK/M

Checked By: PN

Proj. #: 13-12-01-84-0-001-024

CSArch Proj. #: 208-2101.03

Issued for Bid: 11/1/2023

Sheet Title

ENLARGED  
PLANS -  
KITCHEN /  
SERVERY /  
CAFETERIA

Sheet No.

PES  
A605

CONSTRUCTION DOCUMENTS

C:\Users\jnickerson\Documents\2018-2101\_KCSD\_Elementary\_School\_Arch\_jnickerson\DWG3.rvt

ALTERNATE #36 - KITCHEN/CAFETERIA

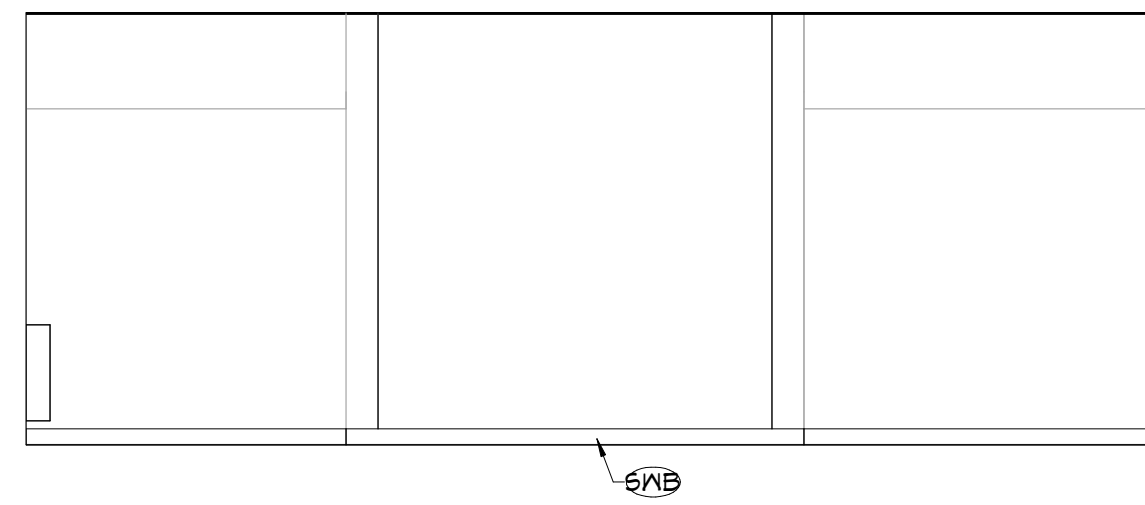

12 KITCHEN STORAGE 156D - SOUTH  
A606 1/4" = 1'-0"

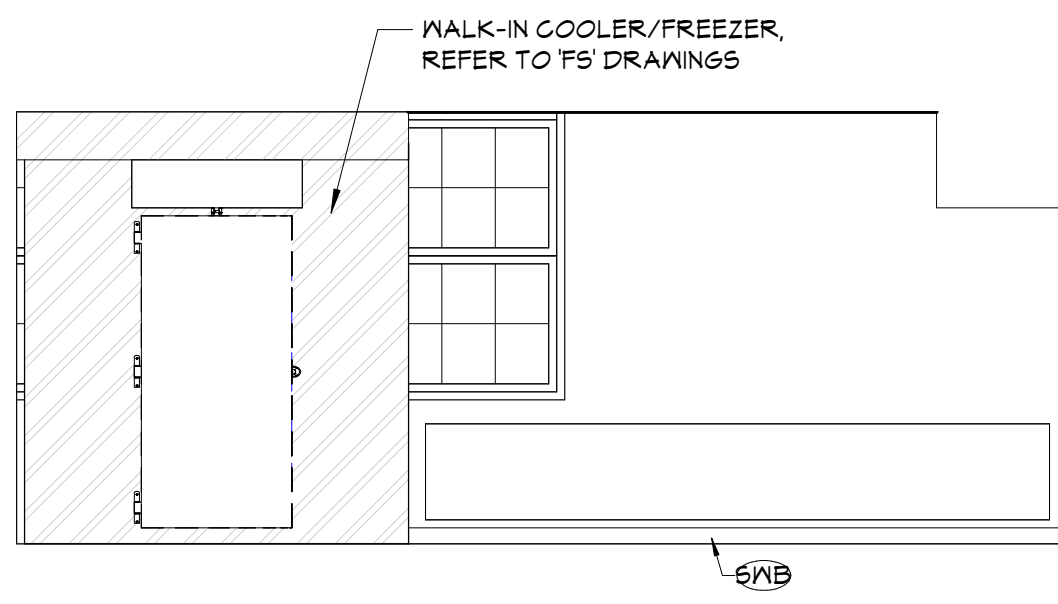

11 KITCHEN STORAGE 156D - EAST  
A606 1/4" = 1'-0"

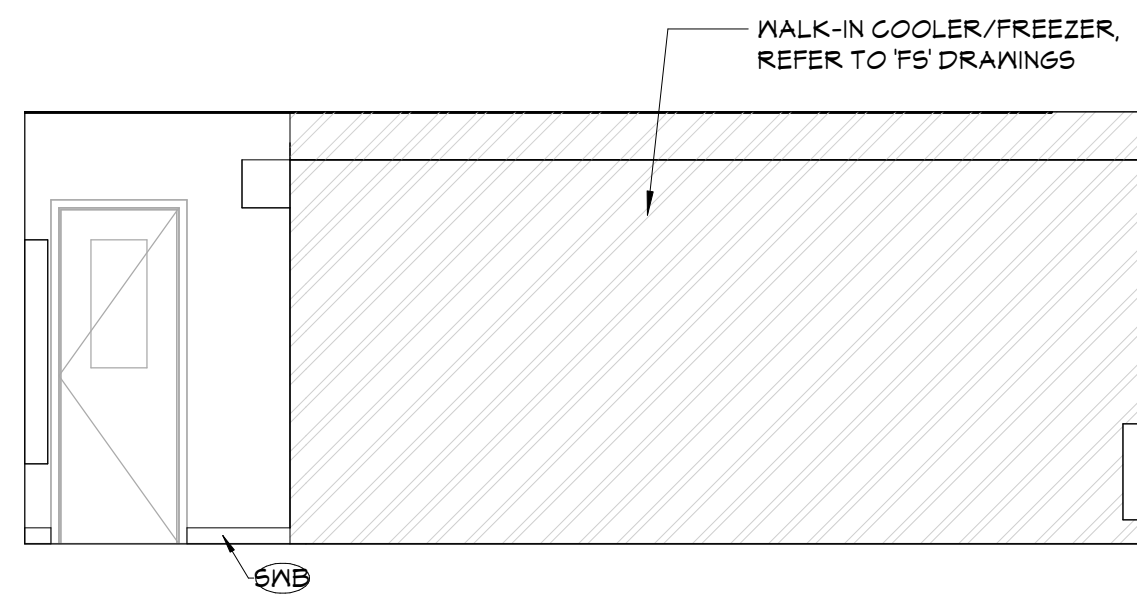

10 KITCHEN STORAGE 156D - NORTH  
A606 1/4" = 1'-0"

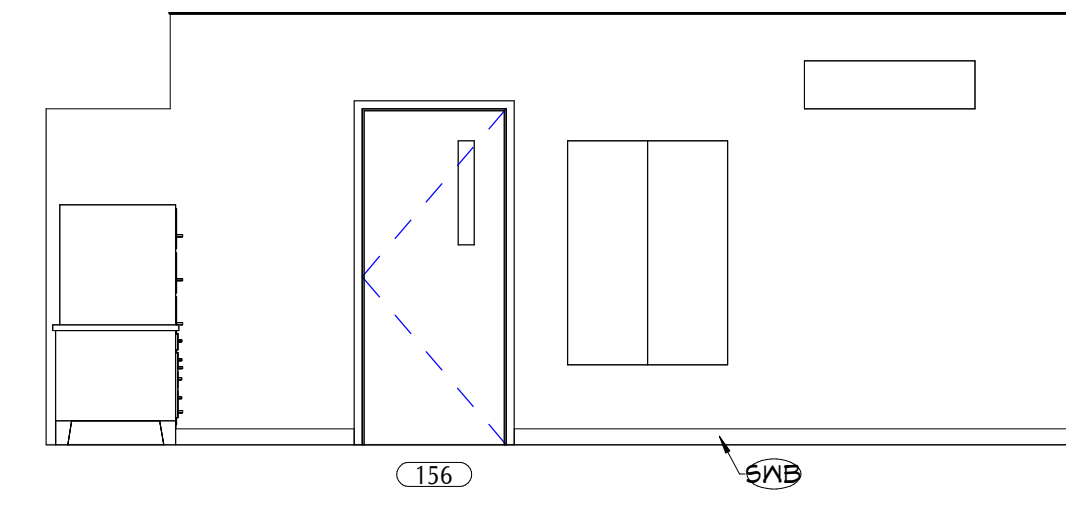

9 KITCHEN STORAGE 156D - WEST  
A606 1/4" = 1'-0"

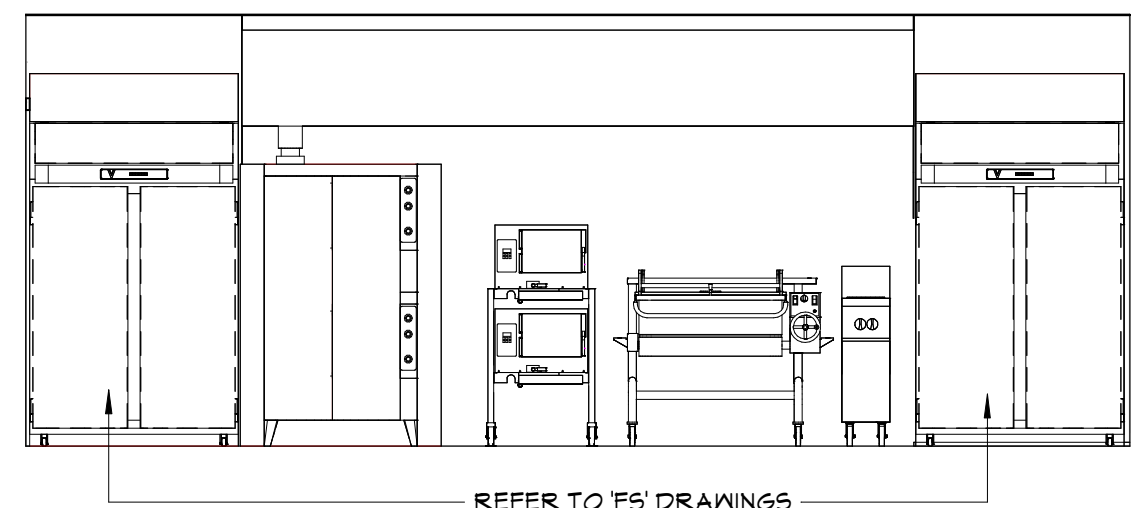

8 KITCHEN 152 - SOUTH  
A606 1/4" = 1'-0"

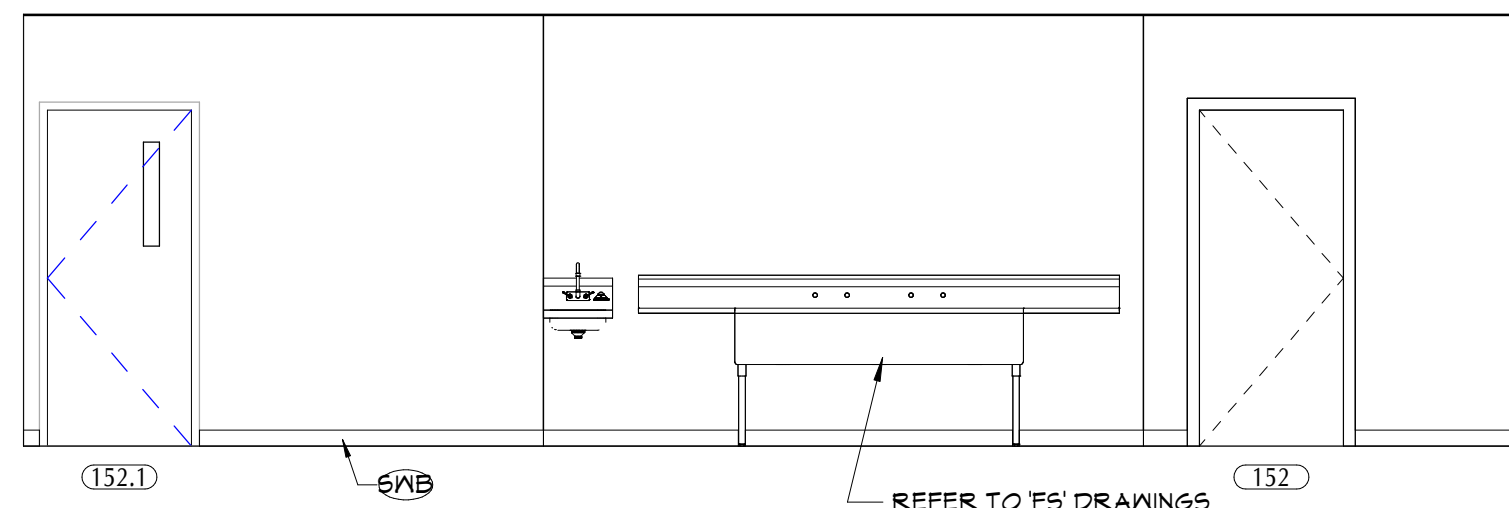

7 KITCHEN 152 - EAST  
A606 1/4" = 1'-0"

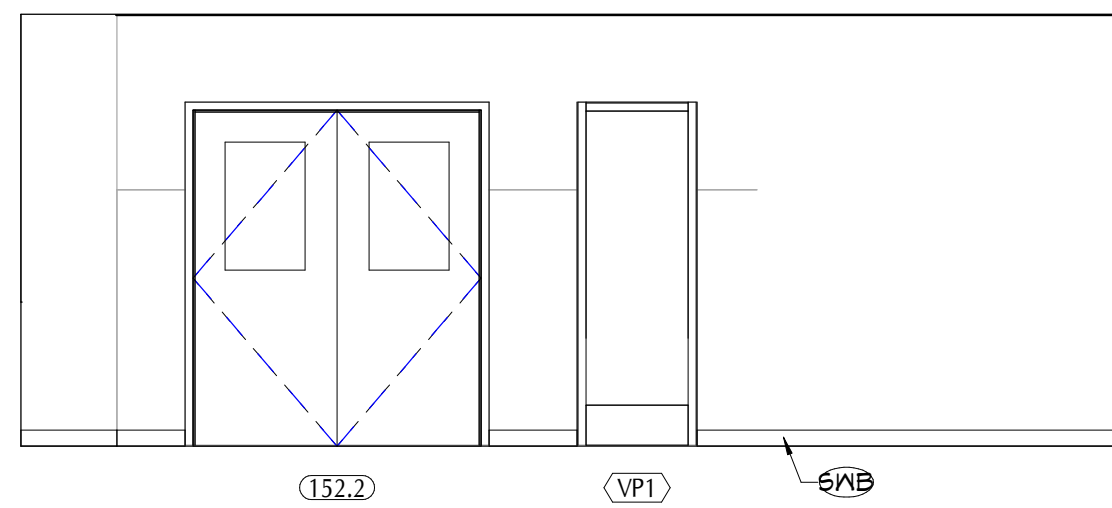

6 KITCHEN 152 - NORTH  
A606 1/4" = 1'-0"

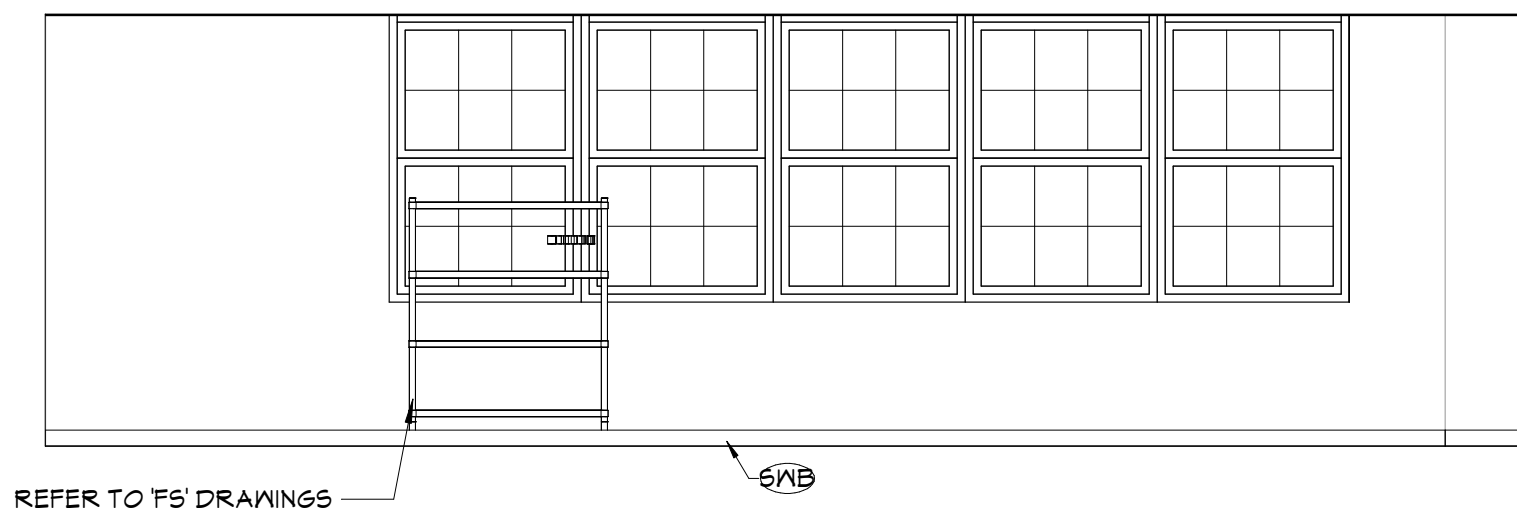

5 KITCHEN 152 - WEST  
A606 1/4" = 1'-0"

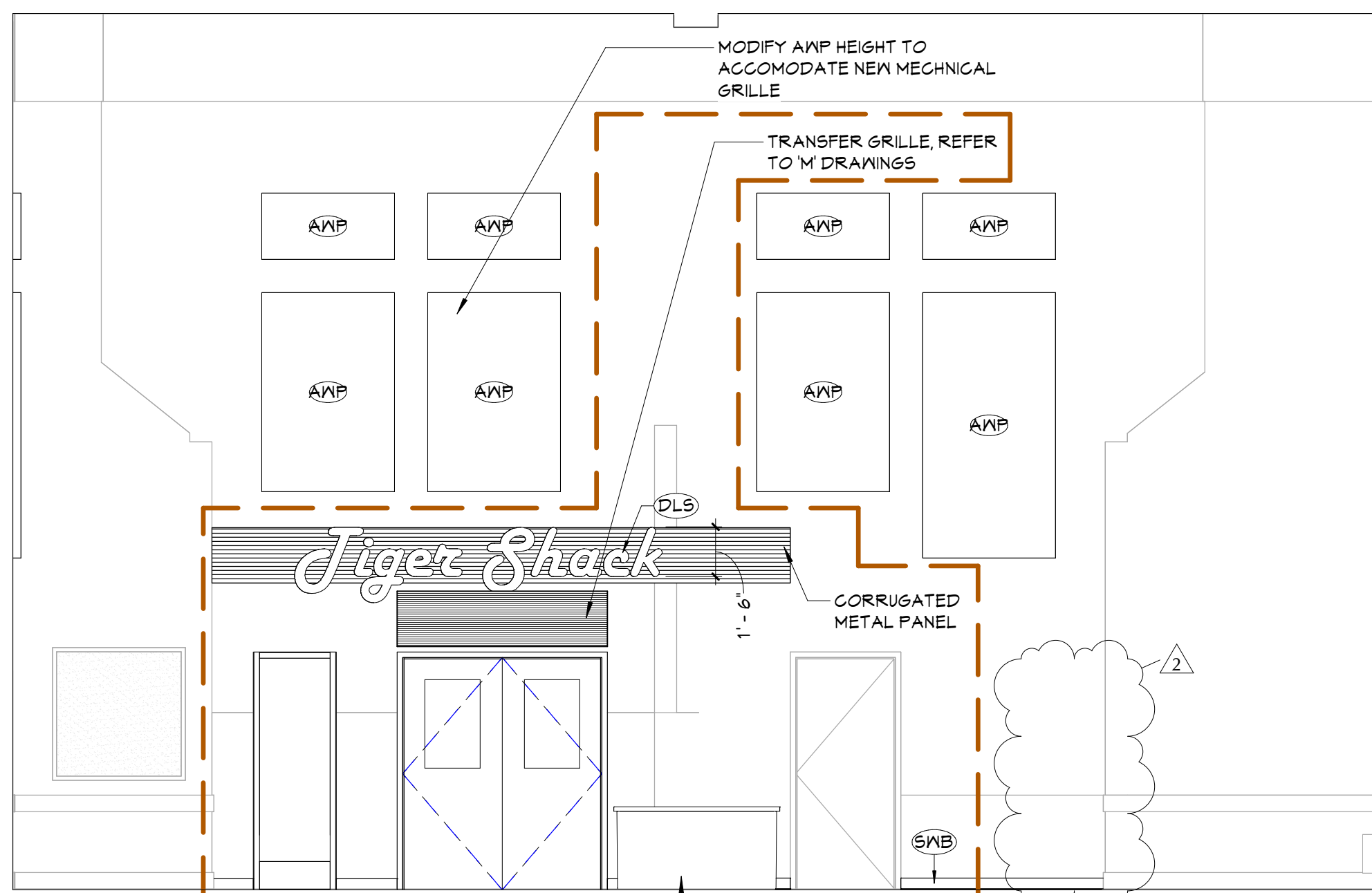

ALTERNATE #36 - KITCHEN/CAFETERIA

3 CAFETERIA 160 - SOUTH  
A606 1/4" = 1'-0"

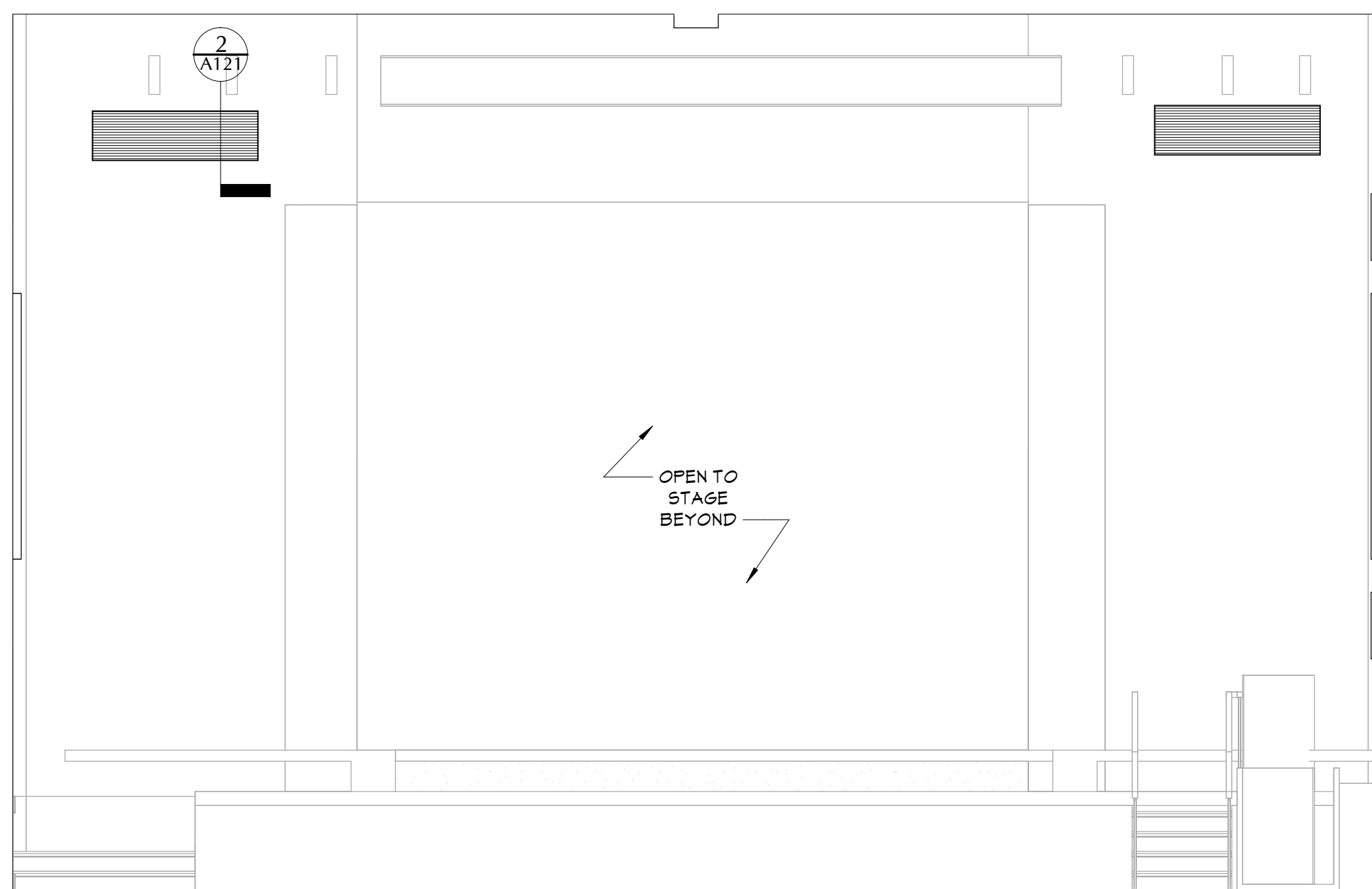

2 CAFETERIA 160 - NORTH  
A606 1/4" = 1'-0"

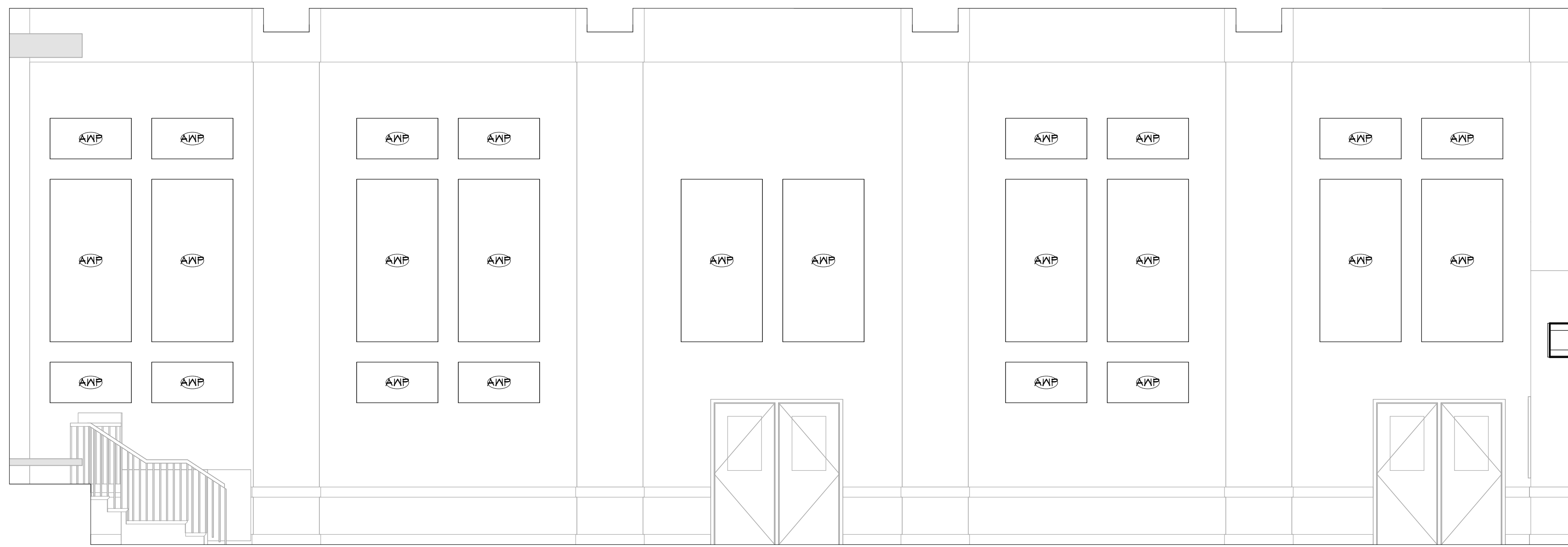

4 CAFETERIA 160 - EAST  
A606 1/4" = 1'-0"

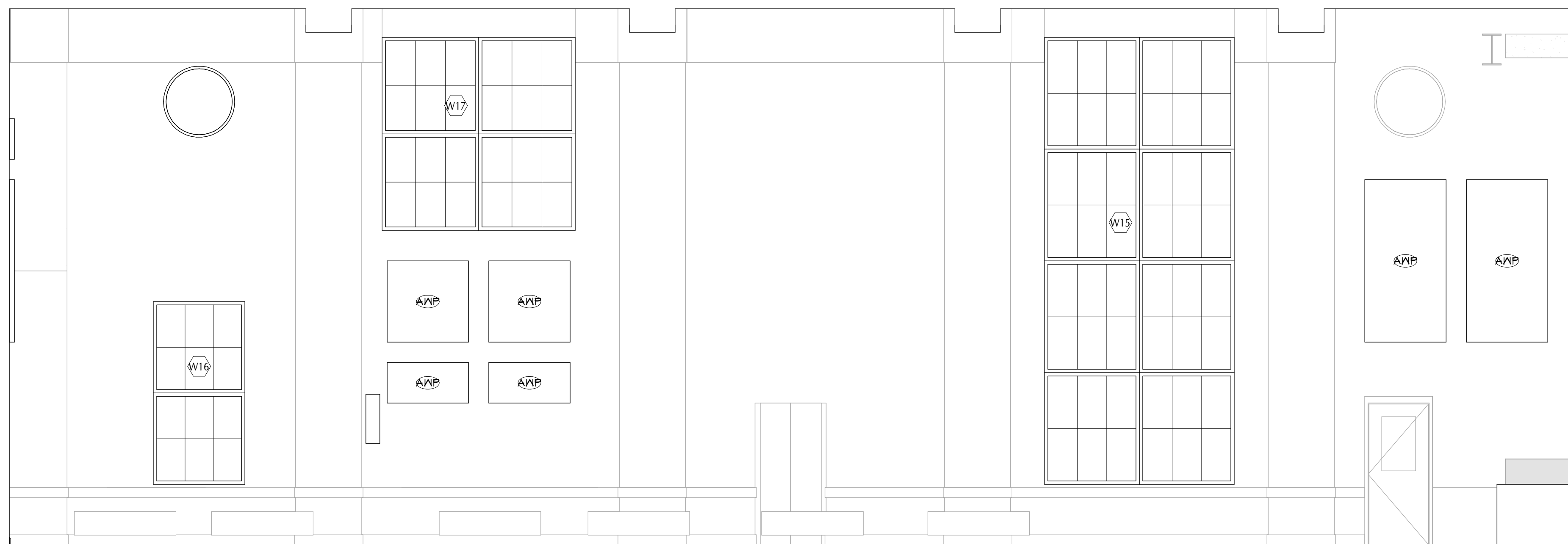

1 CAFETERIA 160 - WEST  
A606 1/4" = 1'-0"

## GENERAL NOTES

1. ALL CASEWORK SHALL HAVE PLASTIC LAMINATE (PLAM) COUNTERTOPS AND 4" BACK SPLASHES, UNO.
2. INSTALL MATCHING FILLER PANELS IN LOCATIONS SHOWN. ADD MATCHING FILLER PANELS AS REQUIRED FOR FINAL FIT/FINISH.
3. PROVIDE BLOCKING IN ALL ADJACENT WALLS AS REQUIRED TO INSTALL ALL CASEWORK.
4. PROVIDE FINISHED END PANEL AT ALL EXPOSED FACES OF CASEWORK.
5. PROVIDE WALL BASE AS SCHEDULED ON ALL EXPOSED TOE KICK SPACES AND EXPOSED END PANELS.

## CASEWORK NOTES

- NTH OF CASEWORK
- DEPTH OF CASEWORK
- HEIGHT OF CASEWORK
- ANI DESIGN NUMBER (INDICATES ELEVATION LAYOUT ONLY; REFER TO DETAILS AND SPECIFICATIONS FOR CASEWORK CONSTRUCTION REQUIREMENTS)
- CASEWORK MATERIAL FINISH

FINISH  
FL PLASTIC LAMINATE

## KEY NOTES

#	DESCRIPTION
ANP	REINSTALL SALVAGED ACOUSTICAL WALL PANEL, PROVIDE NEW FABRIC WRAP
DLS	DIMENSIONAL LETTER SIGNAGE
SNB	SCHEDULED WALL BASE

## KEY PLAN

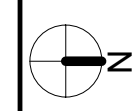
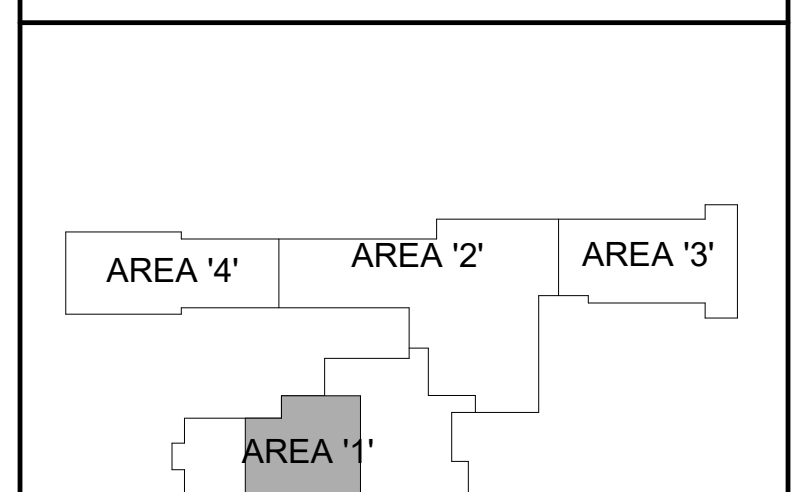

40 Beaver St., Albany, New York 12207-1511  
518-483-8806 www.csarchnyc.com

Consultant

PAWLING CENTRAL SCHOOL DISTRICT  
PAWLING ELEMENTARY SCHOOL  
2020 CAPITAL PROJECT - PHASE 3

Project Title



2	11/02/2023	REV ADDENDUM 2
DATE	DESCRIPTION	
Drawn By:	MC/M	
Checked By:	PN	
Proj. #:	13-12-01-84-0-001-024	
CSArch Proj. #:	208-2101.03	
Issued for Bid:	11/1/2023	

Sheet Title  
INTERIOR  
ELEVATIONS -  
KITCHEN /  
SERVERY /  
CAFETERIA

Sheet No.  
PES  
A606  
CONSTRUCTION DOCUMENTS

COPYRIGHT © ALL RIGHTS RESERVED



**CONSTRUCTION DOCUMENTS**

COPYRIGHT © ALL RIGHTS RESERVED







C:\Users\valahori\Documents\2020-2101\_PCSO\_Elementary\_School\_Arch\_nk\valahori\091817.dwg

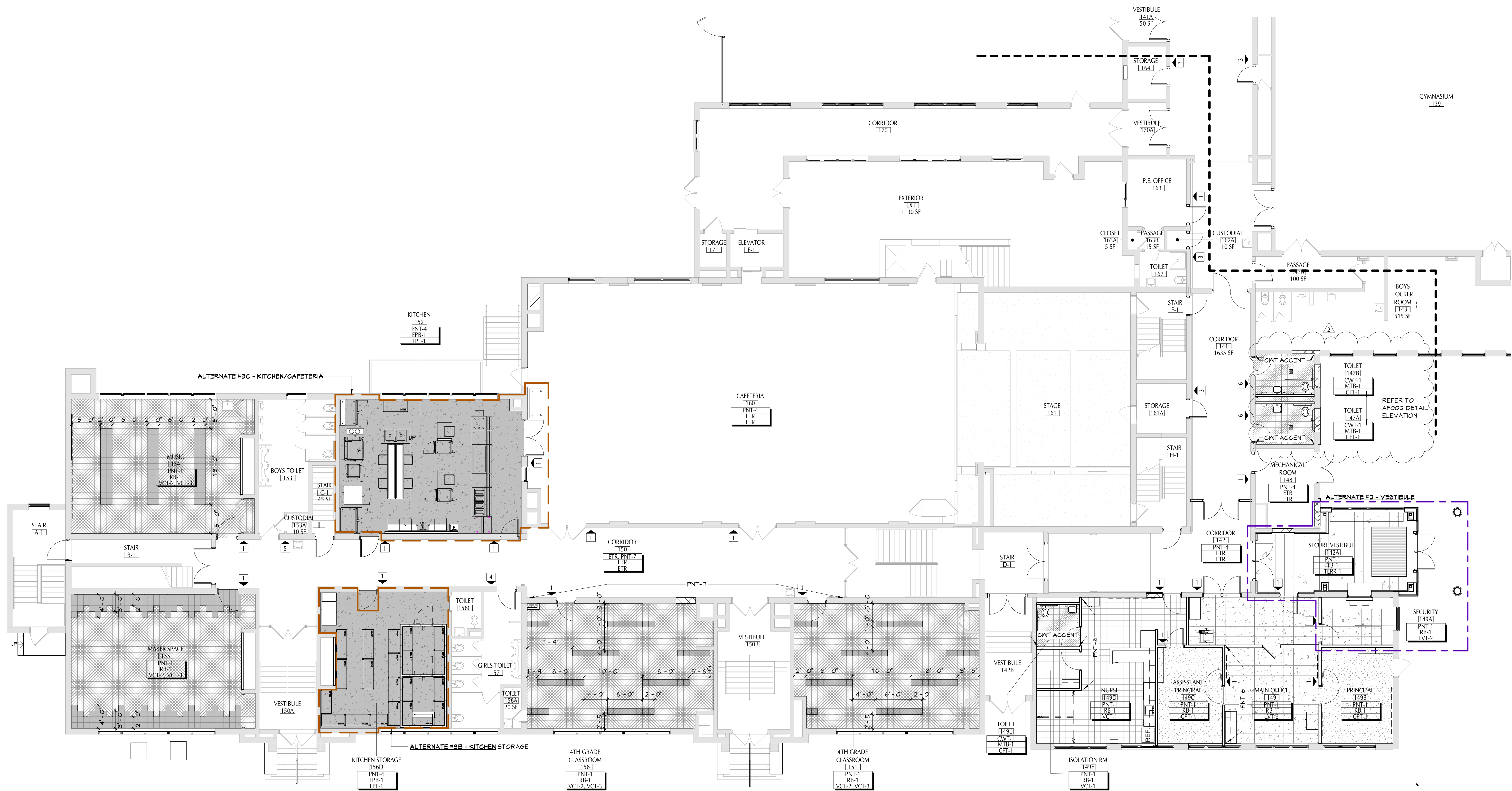

1 FIRST FLOOR FINISH PLAN - AREA 1  
AF111 1/8" = 1'-0"

#### DISCLAIMER NOTE

MANUFACTURER'S NAMES AND FINISH INFORMATION ARE INDICATED AS REFERENCED TO THE ARCHITECT'S BASIS OF DESIGN SELECTIONS AND HAVE BEEN DETERMINED PRIOR TO BID. THE CONTRACTOR AND OWNER ARE HEREBY NOTIFIED THAT FINISHES INSTALLED IN THE WORK ARE SUBJECT TO CHANGE IN RESPONSE TO SUBMITTALS, CONFIRMED SELECTIONS, PRODUCT AVAILABILITY AND THE SUBSEQUENT COORDINATION OF FINISHES BY ARCHITECT AND MAY DIFFER FROM PRODUCTS LISTED HEREIN.

#### ABBREVIATIONS

ACMU	ARCHITECTURAL CONCRETE MASONRY UNIT
ACT	ACoustical CEILING TILE
AFP	ATHLETIC FLOOR PATTERN
APG	ACoustical PANEL CEILING
ANP	ACoustical WALL PANEL
BBT	BIO-BASED TILE
BRK	BRICK
CFT	CERAMIC FLOOR TILE
CMU	CONCRETE MASONRY UNIT
CONG	CONCRETE
CPT	CARPET
CTB	CERAMIC TILE BASE
CNT	CERAMIC WALL TILE
EPB	EPOXY BASE
EPF	EPOXY FLOOR
ETR	EXISTING TO REMAIN
EXP	EXPOSED
EXST	EXISTING
FAC/FF	FACTORY FINISH
GWB	GYPsum WALL BOARD
LMC	LINEAR METAL CEILING
MSB	MUSIC STORAGE SYSTEM
MMB	METAL WALL BASE
MXP	METAL WALL PANEL
PC	PRIVACY CURTAIN
PCON	POLISHED CONCRETE
PLAM	PLASTIC LAMINATE
PLAS	PLASTER
PNT	PAINT
RAF	RESILIENT ATHLETIC FLOORING
RB	RUBBER BASE
RES	ENGINEERED POLYESTER RESIN
RF	RESINOUS FLOORING
RST	RUBBER STAIR TREAD / LANDING
RSF	RUBBER SPORTS FLOOR
RT	RUBBER TILE FLOORING
SCONG	SEALED CONCRETE
SS	SOLID SURFACE
STF	SYNTHETIC TURF FLOORING
STL	STEEL
TB	TERRAZZO BASE
TERR	TERRAZZO
TP	TOILET PARTITIONS
TYP	TYPICAL
VCT	VINYL COMPOSITION TILE
VCTAS	VINYL COMPOSITION TILE ANTI-STATIC
VNG	VINYL WALLCOVERING
WAF	WOOD ATHLETIC FLOORING
WD	WOOD
WOM	WALK-OFF MAT
X	EXISTING

#### GENERAL FINISH NOTES

- ALL EXPOSED SURFACES OF NEW PARTITIONS ARE TO BE PAINTED.
- WHEN ANY WORK IS PERFORMED ON ANY EXISTING WALL, THE ENTIRE WALL SURFACE IS TO BE PAINTED CORNER TO CORNER, UNLESS NOTED OTHERWISE.
- ALL ELECTRIC, MECHANICAL COMPONENTS AND TELEPHONE PANELS EXPOSED IN A ROOM TO MATCH WALL COLOR.
- ALL NEW GWB CEILINGS, FASCIAS, AND SOFFITS TO BE PAINTED PNT-2, UNO.
- ALL EXPOSED CEILING STRUCTURE, DECK, DUCTWORK, CONDUIT AND PIPING TO BE PAINTED, UNO.
- ALL STEEL COLUMNS IN AREAS OF WORK ARE TO BE PAINTED.
- NEW HW DOORS, DOOR FRAMES AND WINDOW FRAMES AND ETR CORRIDOR DOOR & WINDOW FRAMES AS SCHEDULED ON A600 SERIES DRAWINGS, PNT-3, UNO.
- IN AREAS OF URINAL REPLACEMENT, MATCH NEW FINISHES TO EXISTING ADJACENT. ARCHITECT TO APPROVE.

#### FINISH KEYS

Room Name	Finish Tag
TR	Finish Tag
Wt Finish	
Base Finish	
Floor Finish	
PNT-#	ACCENT PAINT LOCATION
VCT-1	
VCT-2	
VCT-3	
VCT-4	
VCT-5	
VCT-6	
CPT-1	
CPT-2	
CPT-3	
LVT-1	
LVT-2	
WALK-OFF MAT	
RSF-1	
CFT-1	
CFT-2	
TERR-1	
EPF-1	
SIGN TYPE	

#### KEY PLAN

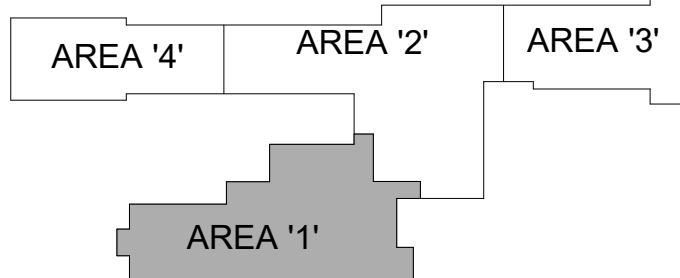

40 Beaver St., Albany, New York 12207-1511  
518-463-8866 www.csarch.com

Consultant

PAWLING CENTRAL SCHOOL DISTRICT  
PAWLING ELEMENTARY SCHOOL  
2020 CAPITAL PROJECT - PHASE 3

Project Title



DATE	DESCRIPTION
11/02/2023	13-12-01-84-0-001-024

Drawn By:	AS
Checked By:	PN
Proj. #:	208-2101.03
CSArch Proj. #:	11/1/2023
Issued for Bid:	

Sheet Title

PARTIAL FIRST  
FLOOR FINISH  
PLAN - AREA  
'1'

Sheet No.  
PES  
AF111

CONSTRUCTION DOCUMENTS

COPYRIGHT © ALL RIGHTS RESERVED