

1 LECTURE CENTER MECHANICAL AND GROUND FLOOR ELEVATOR LOCATION PLAN
SCALE: 1/32"=1'-0"

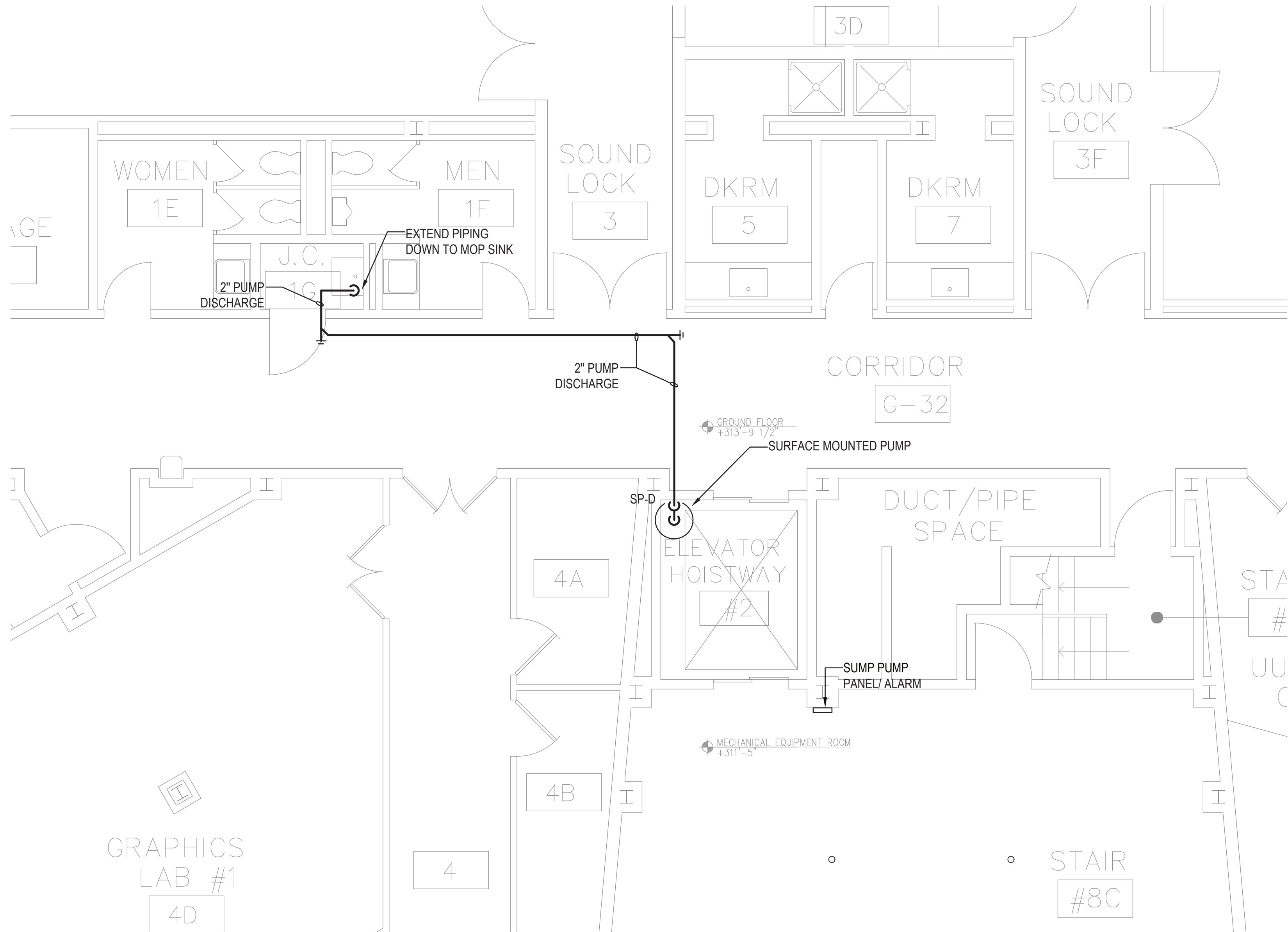

2 PLUMBING -LECTURE CENTER MECHANICAL AND GROUND FLOOR ELEVATOR PART PLAN
SCALE: 1/4"=1'-0"



CONSULTANTS:



MDSZERBANY ASSOCIATES ARCHITECTURE LLC
307 Seventh Avenue New York NY 10001 P 212.352.3307 F 212.352.3308 mdsny.com

MDSZERBANY ASSOCIATES ARCHITECTURE
307 7th AVENUE 15th FLOOR
NEW YORK, NY 10001
TEL: 212.352.3307



IAQ SYSTEMS INC., CONSULTING
ENGINEERS
355 9th AVENUE, SUITE 1502
NEW YORK, NY 10018
TEL: 212.680.8345



VDA
145 WEST 30TH STREET, 4TH FLOOR
NEW YORK, NY 10001
TEL: 212.868.9090

10/03/2022 ISSUED FOR BID

Facility:

SUNY NEW PALTZ

Building Address:

1 HAWK DRIVE, NEW PALTZ, NY 12561

Building:

SOJOURNER TRUTH LIBRARY,
LECTURE CENTER,
COYKENDALL SCIENCE BUILDING,
SMILEY ARTS BUILDING,
HAGGERTY ADMINISTRATION BUILDING,
STUDENT UNION

County of:

ULSTER

Project No.:

081058-00

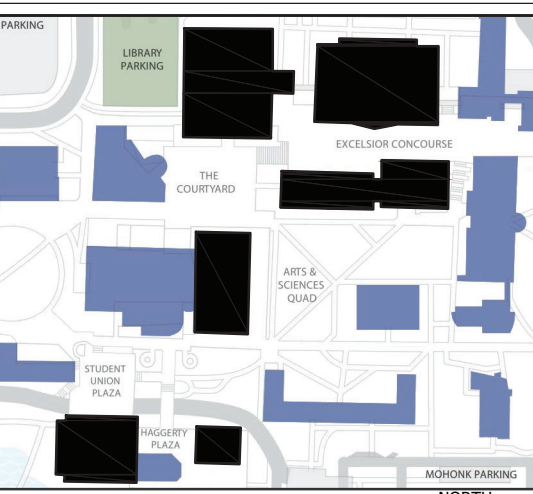

Key/Location Plan

Contract Title:
UPGRADE ELEVATORS CAMPUS WIDE -
SOJOURNER TRUTH LIBRARY, LECTURE
CENTER, COYKENDALL SCIENCE
BUILDING, SMILEY ARTS BUILDING,
HAGGERTY ADMINISTRATION BUILDING,
AND STUDENT UNION

Project No.: 081058-00

Drawing Title:
PLUMBING- LECTURE CENTER
BASEMENT CONSTRUCTION PART PLAN

Seal & Signature:



Drawn By:

-

Checked By:

SAI BARADE P.E.

Date:

SEPTEMBER 15, 2022

Scale:

AS NOTED

Drawing No.:

LC-P101.00

Sheet 86 of 159