

DEMOLITION KEY NOTES

1. REMOVE EXISTING WATER CLOSET, FLUSH VALVE, CARRIER AND ASSOCIATED PIPES.
2. REMOVE EXISTING URINAL, FLUSH VALVE, CARRIER AND ASSOCIATED PIPES.
3. REMOVE EXISTING LAVATORY, FAUCET ALONG WITH P-TRAP CONNECTIONS AND ASSOCIATED PIPES.
4. REMOVE EXISTING GRATE FROM EXISTING FLOOR DRAIN.
5. REMOVE EXISTING SINK, FAUCET ALONG WITH P-TRAP CONNECTIONS AND ASSOCIATED PIPES.
6. REMOVE EXISTING DRINKING FOUNTAIN AND ALL ASSOCIATED PIPES.
7. CUT AND CAP EXISTING 3" SAN AND 1-1/2" VENT PIPE AT THIS LOCATION.
8. CUT AND CAP EXISTING 4" SAN PIPE AT THIS LOCATION.
9. CUT AND CAP EXISTING 2" VENT PIPE AT THIS LOCATION.
10. CUT AND CAP EXISTING 1-1/2" VENT PIPE AT THIS LOCATION.
11. CUT AND CAP EXISTING 2" SAN PIPE AT THIS LOCATION.
12. CUT AND CAP EXISTING 3/4" CW PIPE AT THIS LOCATION.

NEW WORK KEY NOTES

1. CONNECT NEW 2" SAN TO EXISTING 3" SAN PIPE.
2. CONNECT NEW 1-1/2" V TO EXISTING 1-1/2" V PIPE.
3. CONNECT NEW 3/4" CW TO EXISTING 1" CW PIPE.
4. CONNECT NEW 3/4" HW TO EXISTING 1" HW PIPE.
5. CONNECT NEW 3" SAN TO EXISTING 4" SAN PIPE .
6. CONNECT NEW 4" SAN TO EXISTING 4" SAN PIPE.
7. CONNECT NEW 2" V TO EXISTING 3" V PIPE.
8. CONNECT NEW 2" V TO EXISTING 2" V PIPE.
9. CONNECT NEW 3/4" CW AND 3/4" HW TO EXISTING 2-1/2" CW AND 3/4" HW PIPES.
10. PROVIDE NEW GRATE FOR EXISTING FLOOR DRAIN.
11. CONNECT NEW 3/4" CW AND HW TO EXISTING 3/4" CW AND HW PIPES.
12. ACCESS PANEL TO ACCESS BALL VALVE AND WATER HAMMER ARRESTOR.
13. CONNECT NEW 3/4" CW TO EXISTING 3/4" CW PIPE.
14. CONNECT NEW 2" SAN TO EXISTING 2" SAN.

RESTROOM RENOVATION PURCHASE COLLEGE

STATE UNIVERSITY OF NEW YORK

735 Anderson Hill Rd.
Purchase, NY 10577

PHASE 3:

CAMPUS CENTER NORTH BUILDING
CAMPUS CENTER SOUTH BUILDING
PHYSICAL EDUCATION BUILDING
MAIN DINING HALL

Conditions

ALL IDEAS, DESIGNS, ARRANGEMENTS AND PLANS INDICATED OR REPRESENTED BY THIS DRAWING ARE OWNED BY, AND THE PROPERTY OF RONNETTE RILEY ARCHITECT AND WERE CREATED, DEVELOPED AND DESIGNED FOR THE USE OF, AND IN CONNECTION WITH THE PROJECT. NO PART OF THIS DRAWING OR ANY PART THEREOF SHALL BE REPRODUCED OR TRANSMITTED IN ANY FORM OR BY ANY MEANS, ELECTRONIC OR MECHANICAL, INCLUDING PHOTOCOPYING, RECORDING, OR BY ANY INFORMATION STORAGE AND RETRIEVAL SYSTEM, WITHOUT THE WRITTEN PERMISSION OF RONNETTE RILEY ARCHITECT.

© Copyright Ronnette Riley Architect 2020

Ronnette Riley Architect

494 Eighth Avenue, 15th Floor
New York, NY 10001
T 212 594 4015
F 212 594 2868
www.ronnetteriley.com

MEP Engineer

SETTY & Associates, Ltd
149 W 36th Street, 8th floor
New York, NY 10018
T 646 253 9000
F 646 224 8497

Rev	Date	Issue
	27 Feb 2023	Issue for Bid

KEY PLAN

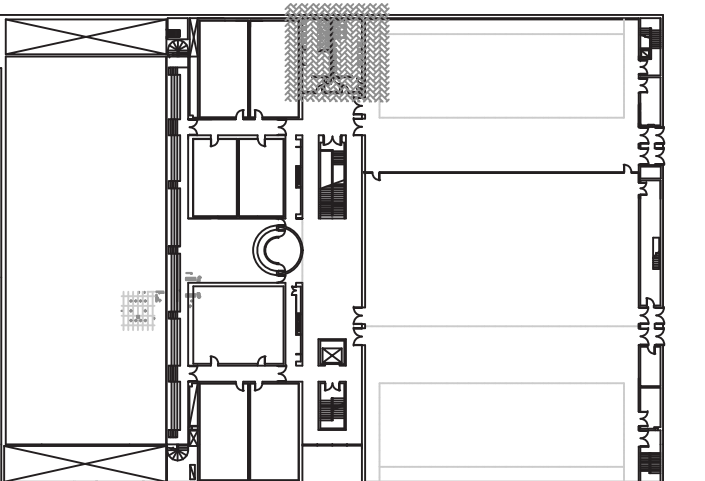

Title PHYSICAL EDUCATION - PLUMBING PLANS

Date	02-17-2023
Project No.	1944
Drawing By	CHS
CHK By	EB
Scale	AS NOTED

DOB Rev

P-101.00

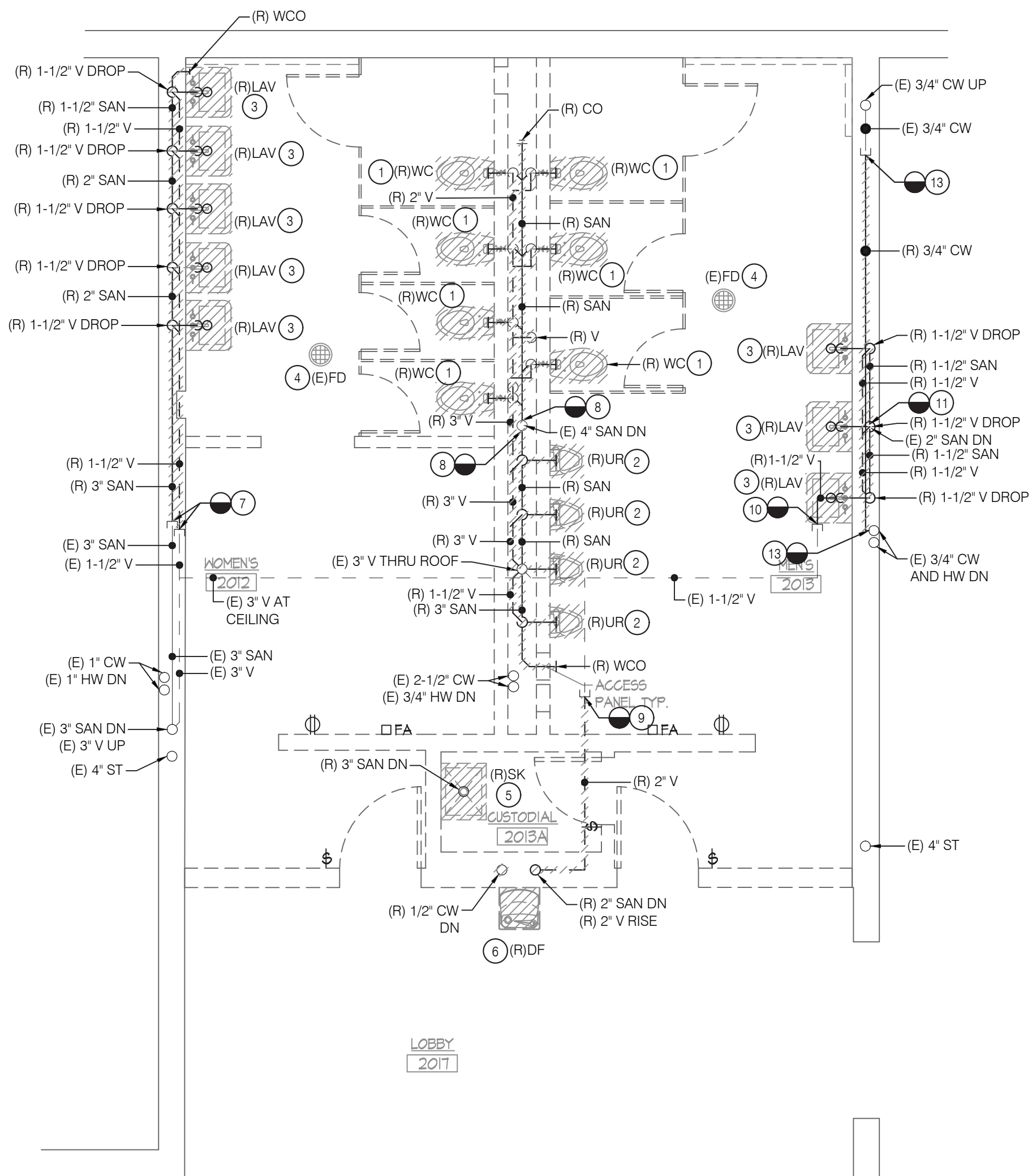

1 SECOND FLOOR PLAN - PLUMBING REMOVAL

P-101.00 SCALE: 1/4" = 1'-0"

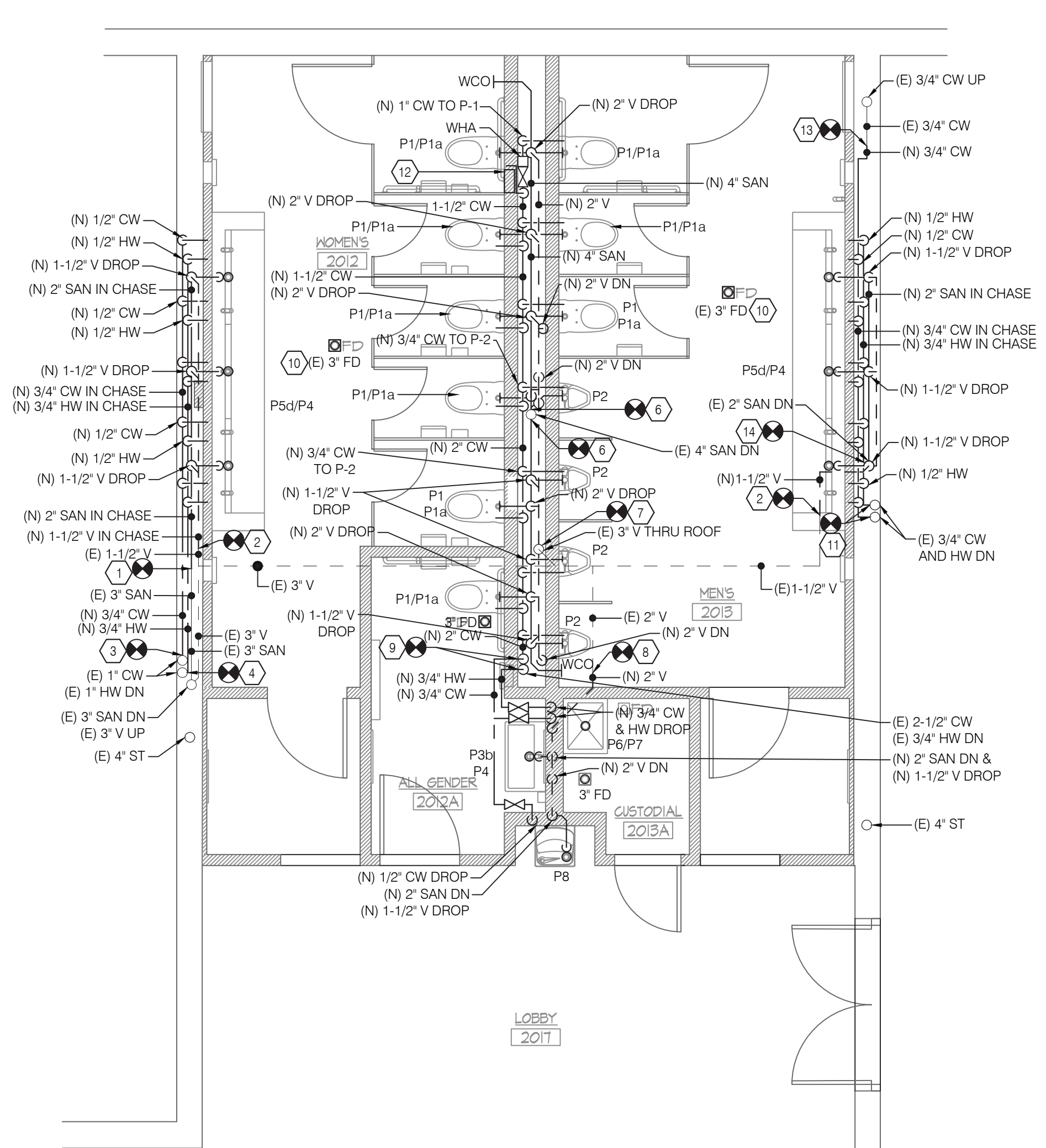

2 SECOND FLOOR PLAN - PLUMBING NEW WORK

P-101.00 SCALE: 1/4" = 1'-0"

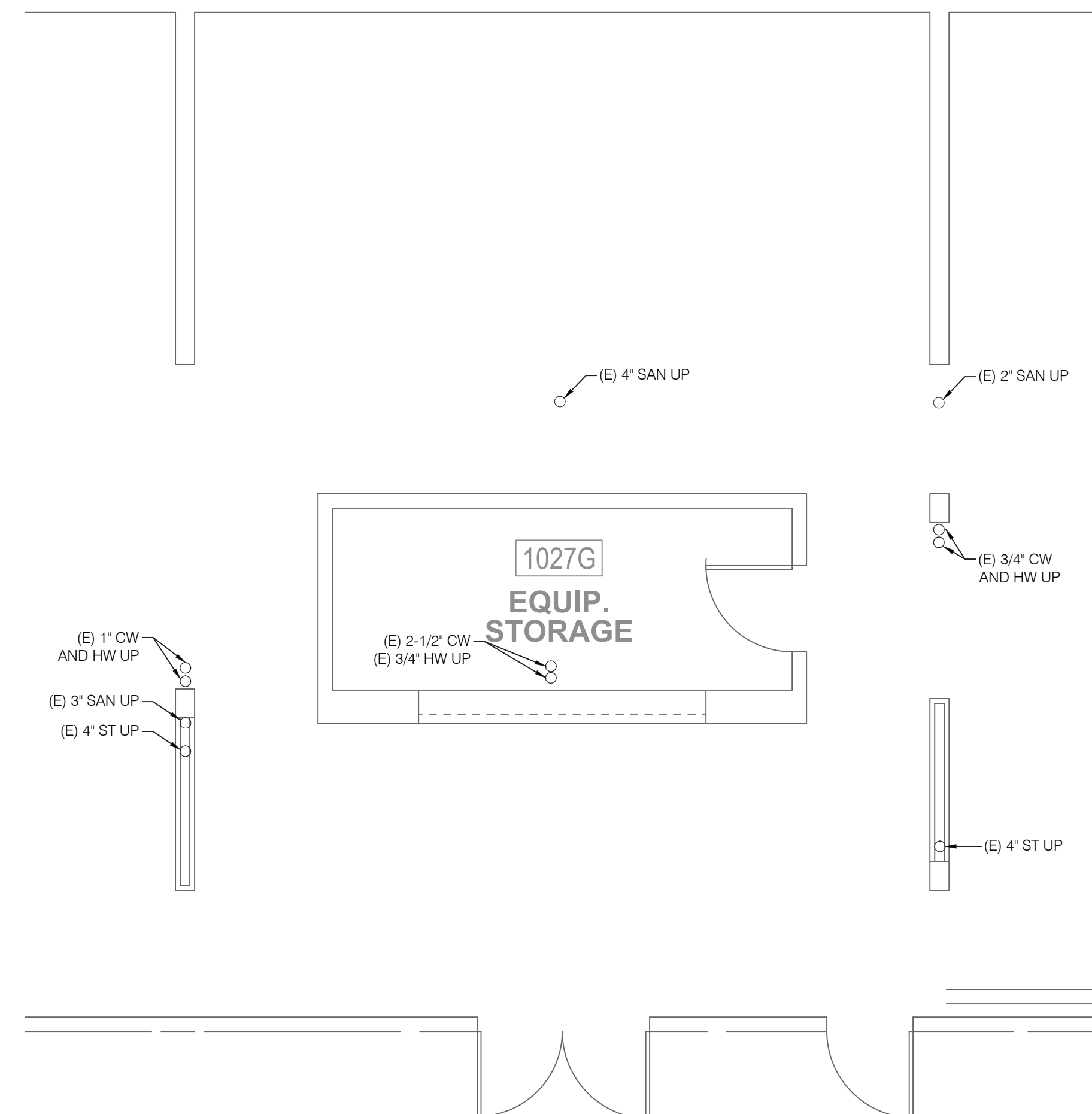

3 FIRST FLOOR PLAN - PLUMBING REMOVAL

P-101.00 SCALE: 1/4" = 1'-0"

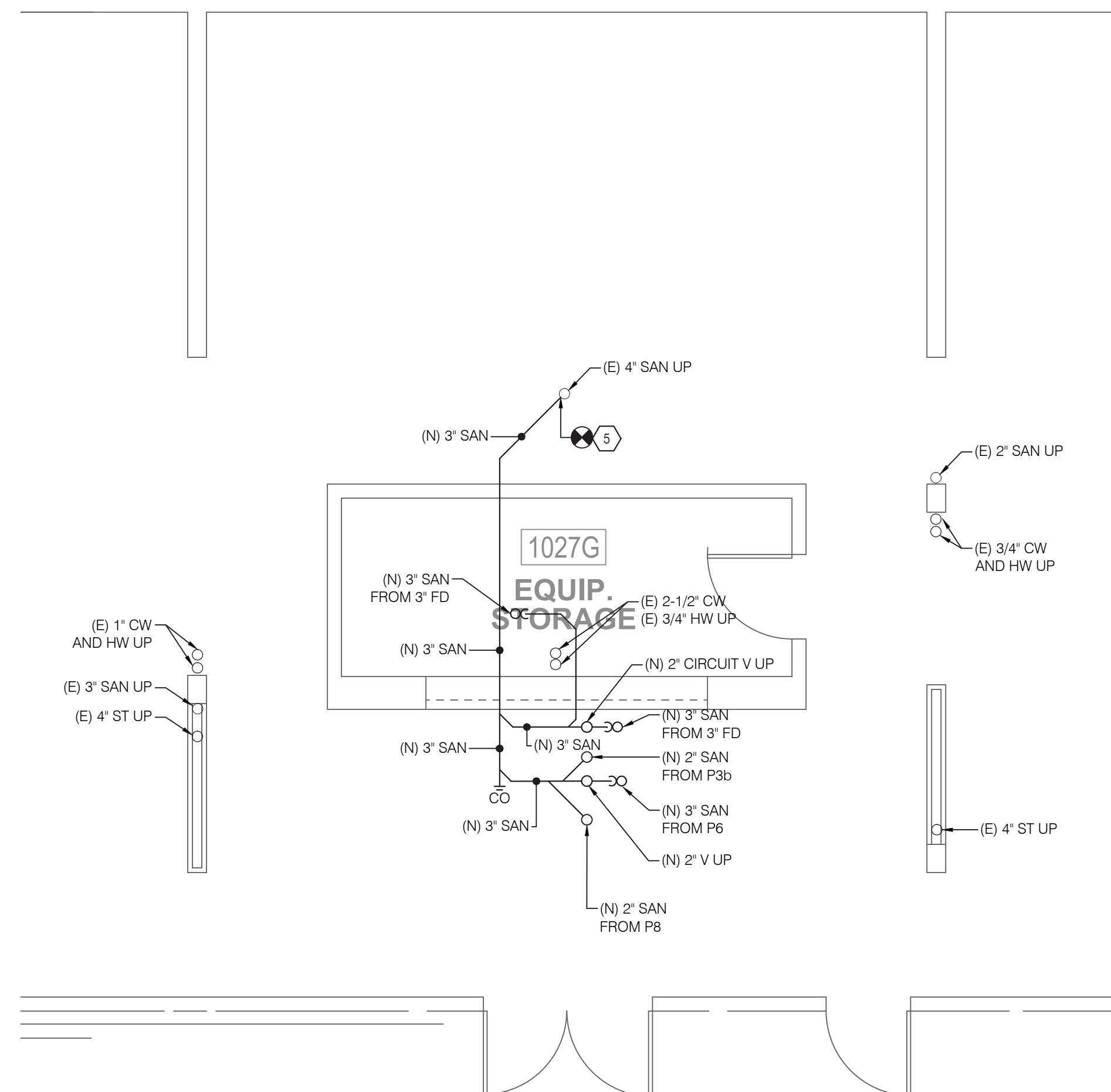

4 FIRST FLOOR PLAN - PLUMBING NEW WORK

P-101.00 SCALE: 1/4" = 1'-0"

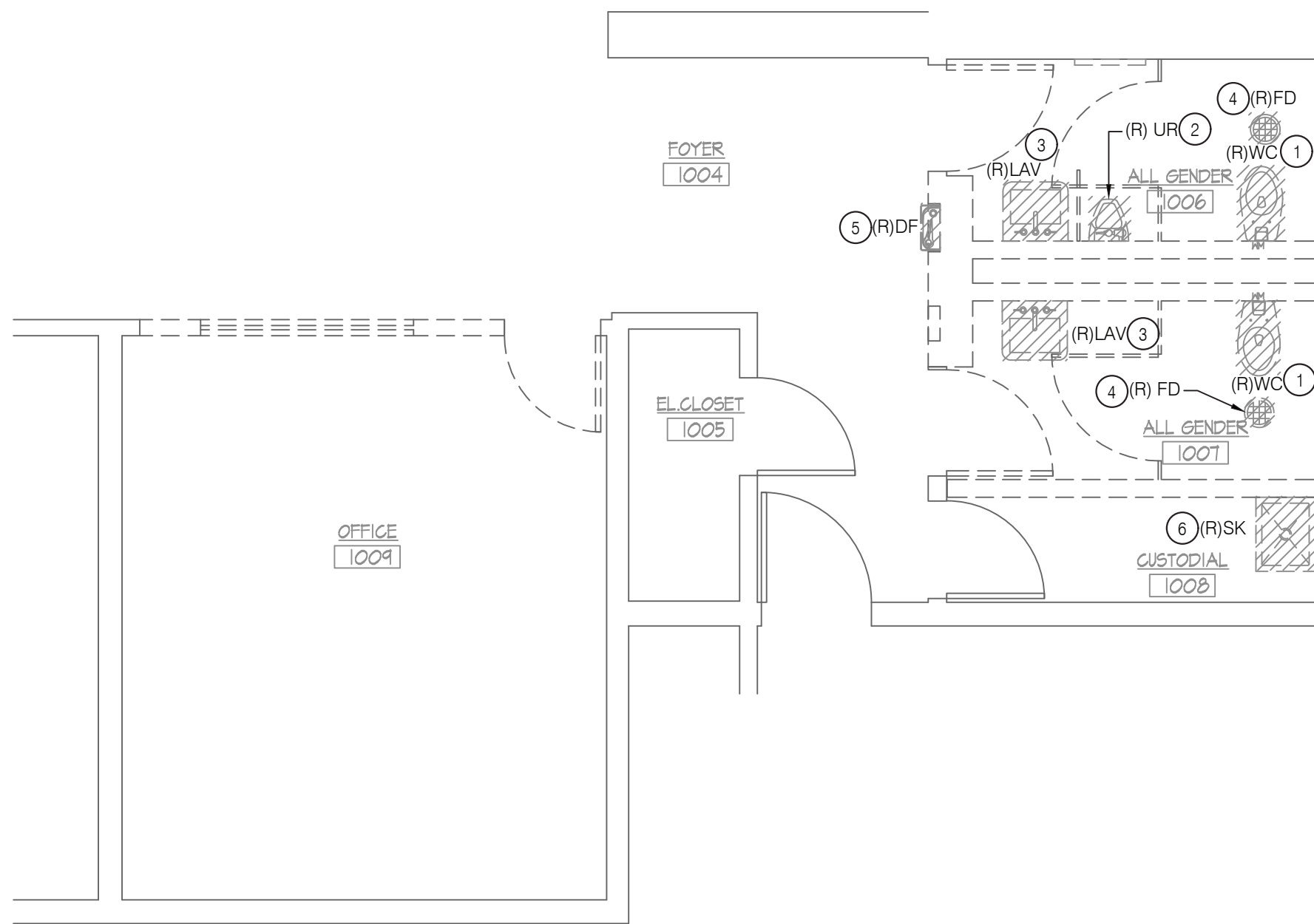

1 FIRST FLOOR PLAN - PLUMBING REMOVALS
P-105.00 SCALE: 1/4" = 1'-0"

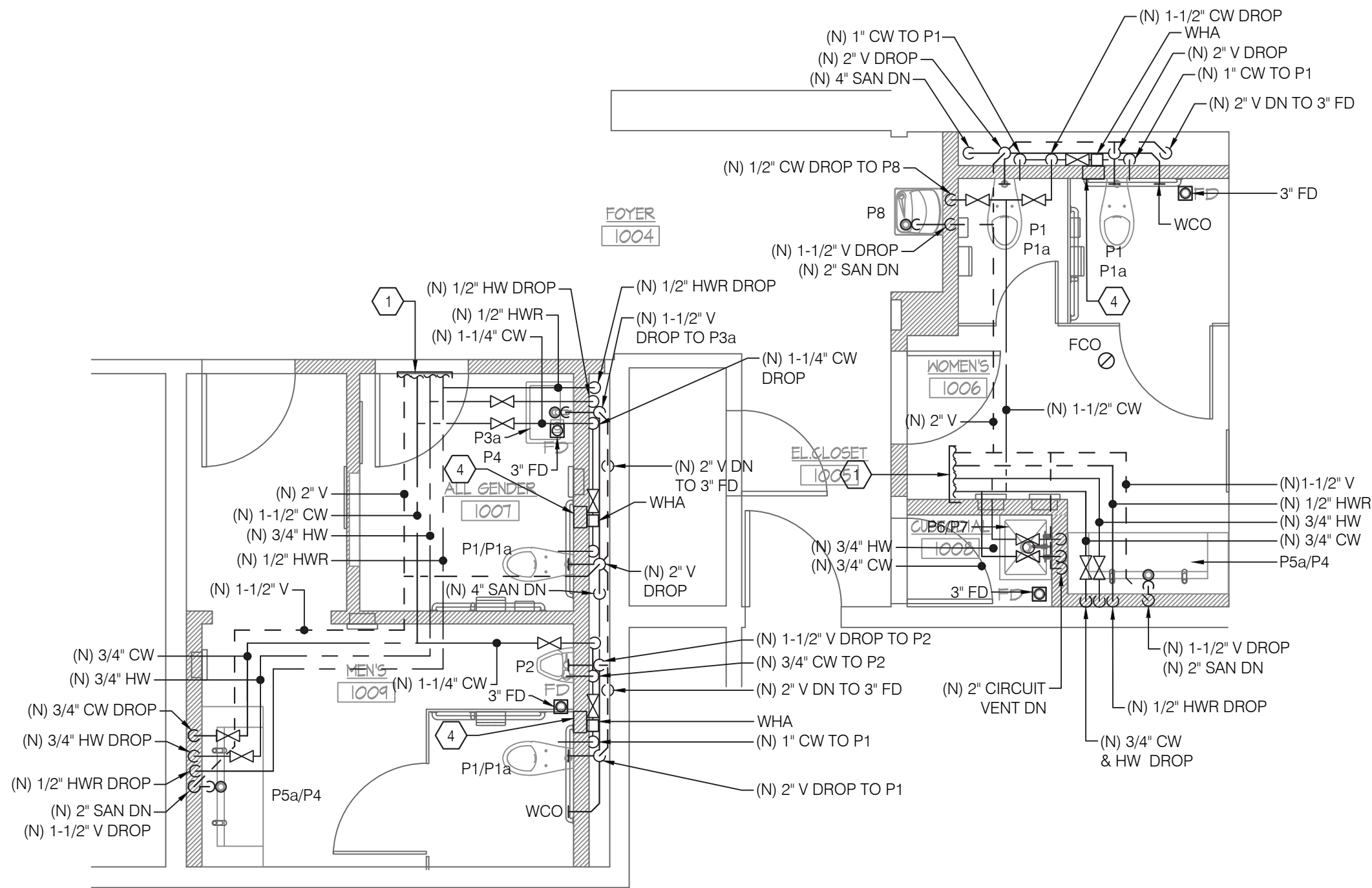

2 FIRST FLOOR PLAN - PLUMBING NEW WORK
P-102.00 SCALE: 1/4" = 1'-0"

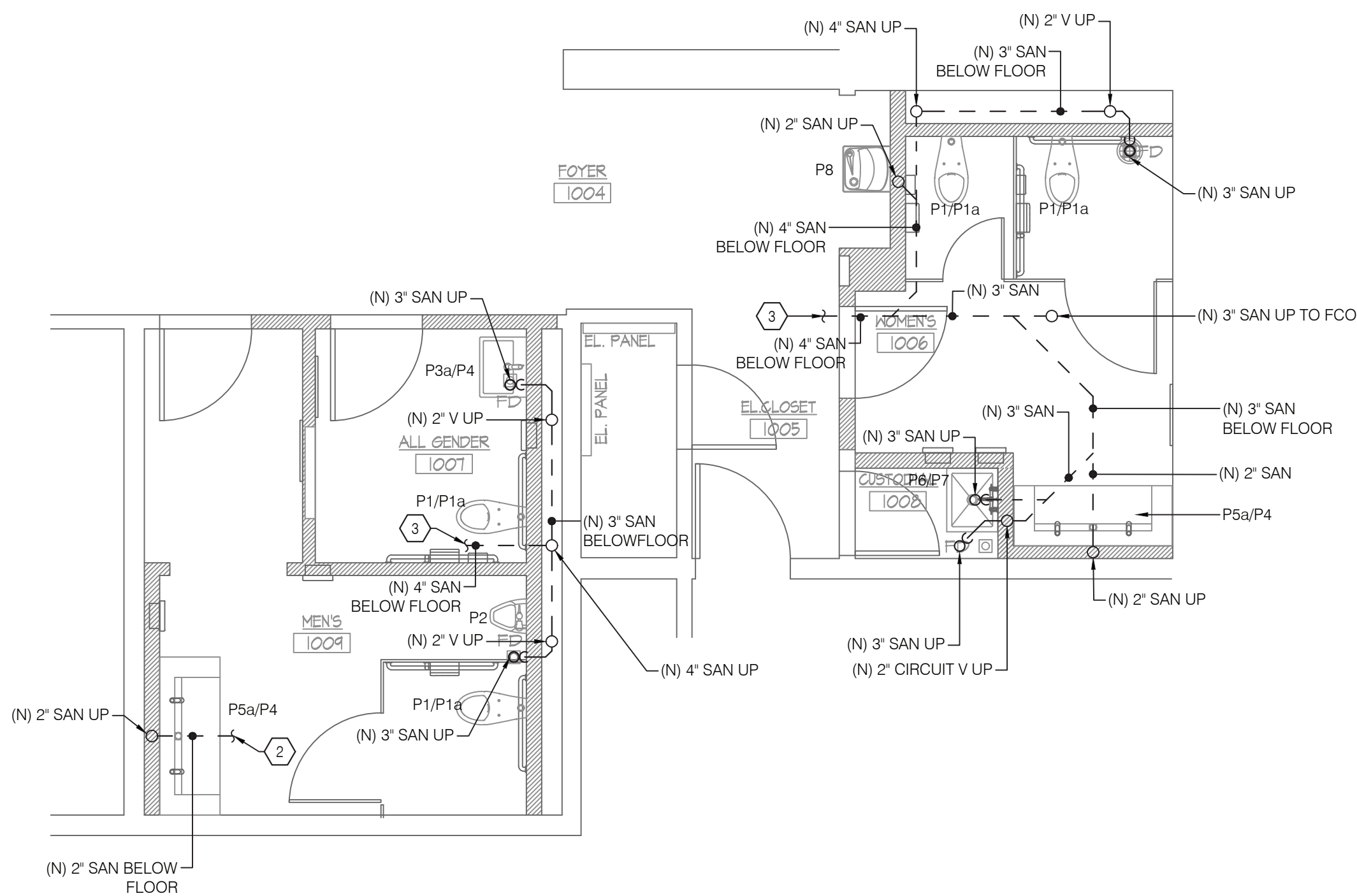

3 FIRST FLOOR PLAN - PLUMBING NEW WORK (BELOW FLOOR PLAN)
P-102.00 SCALE: 1/4" = 1'-0"

DEMOLITION KEY NOTES

1. REMOVE EXISTING WATER CLOSET, FLUSH VALVE, CARRIER AND ASSOCIATED PIPES.
2. REMOVE EXISTING URINAL, FLUSH VALVE, CARRIER AND ASSOCIATED PIPES.
3. REMOVE EXISTING LAVATORY, FAUCET ALONG WITH P-TRAP CONNECTIONS AND ASSOCIATED PIPES.
4. REMOVE EXISTING FLOOR DRAIN AND ALL ASSOCIATED PIPES.
5. REMOVE EXISTING DRINKING FOUNTAIN AND ALL ASSOCIATED PIPES.
6. REMOVE EXISTING SINK, FAUCET ALONG WITH P-TRAP CONNECTIONS AND ASSOCIATED PIPES.

NEW WORK KEY NOTES

1. CONNECT NEW 2" VENT, 1-1/2" CW 3/4" HW AND 1/2" HWR PIPES TO NEAREST EXISTING RESPECTIVE PIPES AT CEILING.
2. CONNECT NEW 2" SANITARY PIPE TO NEAREST EXISTING SANITARY PIPE AT FLOOR BELOW.
3. CONNECT NEW 4" SANITARY PIPE TO NEAREST EXISTING SANITARY PIPE AT FLOOR BELOW.
4. ACCESS PANEL TO ACCESS BALL VALVE AND WATER HAMMER ARRESTOR.

RESTROOM RENOVATION PURCHASE COLLEGE

STATE UNIVERSITY OF NEW YORK

735 Anderson Hill Rd.
Purchase, NY 10577

PHASE 3:

CAMPUS CENTER NORTH BUILDING
CAMPUS CENTER SOUTH BUILDING
PHYSICAL EDUCATION BUILDING
MAIN DINING HALL

Conditions

ALL IDEAS, DESIGNS, ARRANGEMENTS AND PLANS INDICATED OR REPRESENTED BY THIS DRAWING ARE OWNED BY, AND THE PROPERTY OF RONNETTE RILEY ARCHITECT AND WERE CREATED, DEVELOPED AND DEVELOPED FOR THE USE OF, AND IN CONNECTION WITH THE NONE OF SUCH IDEAS, DESIGNS, ARRANGEMENTS OR PLANS SHALL BE USED BY OR DISCLOSED TO ANY PERSON, FIRM OR CORPORATION FOR ANY PURPOSE WHATSOEVER WITHOUT THE WRITTEN PERMISSION OF RONNETTE RILEY ARCHITECT.

© Copyright Ronnette Riley Architect 2020

Ronnette Riley Architect

494 Eighth Avenue, 15th Floor
New York, NY 10001
T 212 594 4015
F 212 594 2868
www.ronnetteriley.com

MEP Engineer

SETTY & Associates, Ltd
149 W 36th Street, 8th floor
New York, NY 10018
T 646 253 9000
F 646 224 8497

Rev Date Issue
27 Feb 2023 Issue for Bid

KEY PLAN

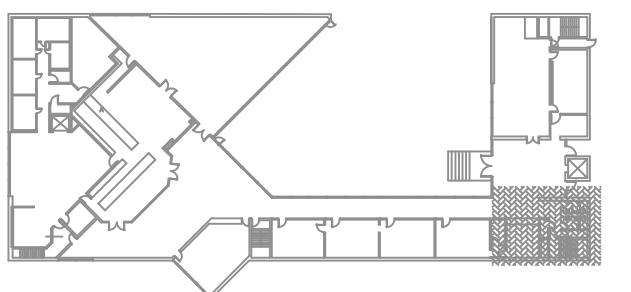

CAMPUS CENTER NORTH-PLUMBING PLANS

Date 02-17-2023
Project No. 1944
Drawing By CHS
CHK By EB
Scale AS NOTED

DOB Rev

P-102.00



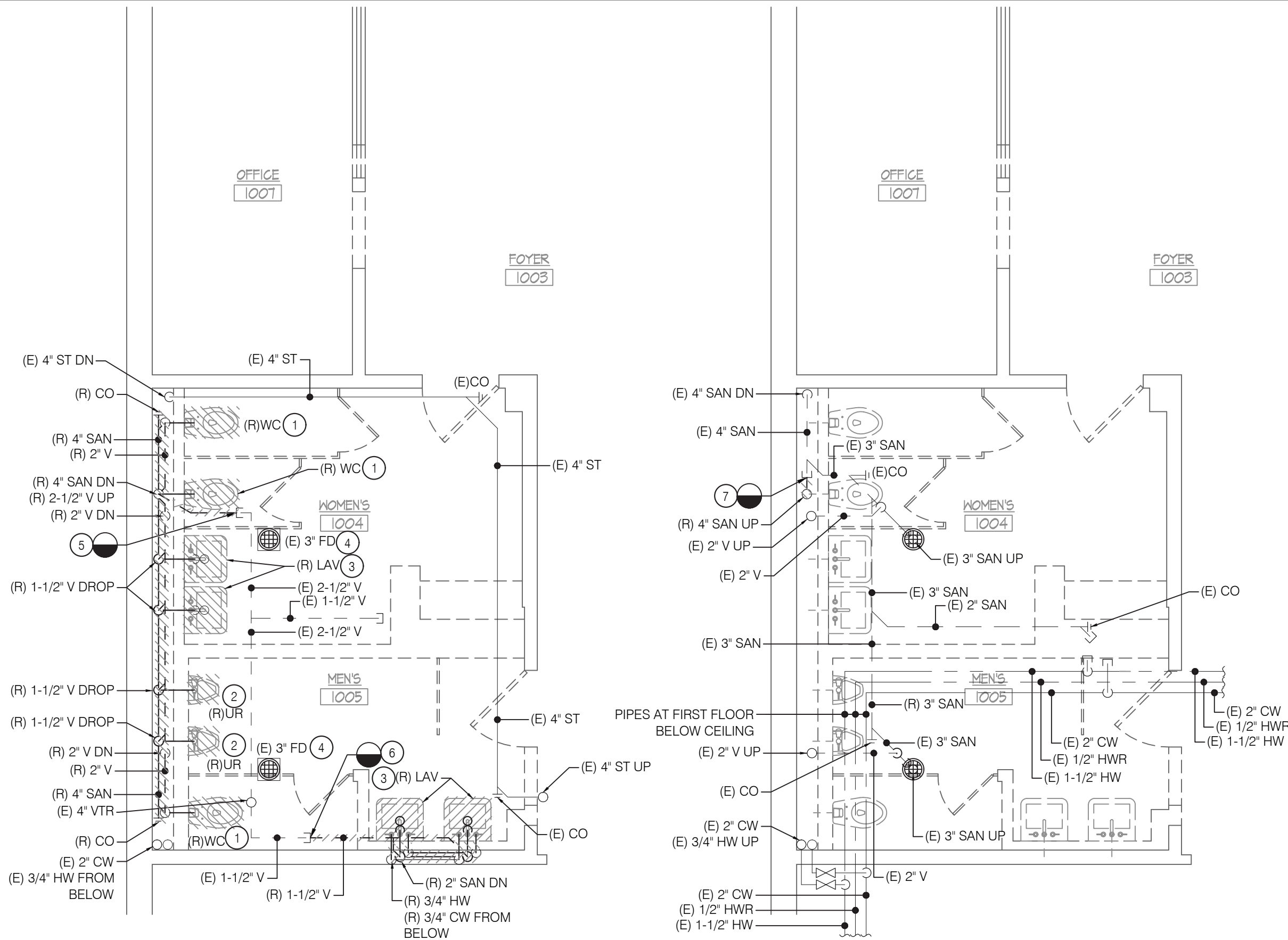

1 FIRST FLOOR PLAN - PLUMBING REMOVALS
P-106.00 SCALE: 1/4" = 1'-0"

2 FIRST FLOOR PLAN - PLUMBING REMOVALS (BELOW FLOOR)
P-106.00 SCALE: 1/4" = 1'-0"

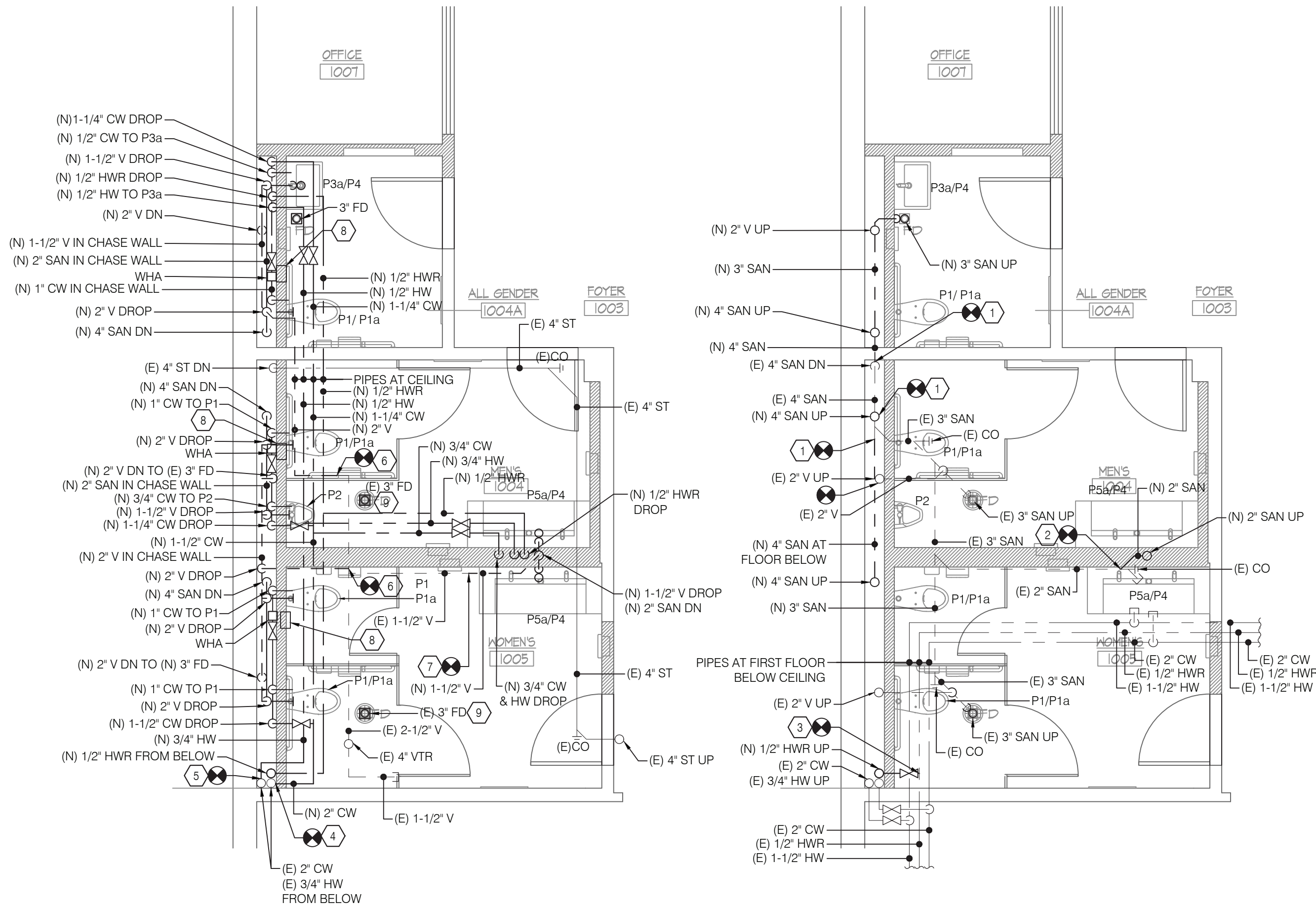

3 FIRST FLOOR PLAN - PLUMBING NEW WORK
P-103.00 SCALE: 1/4" = 1'-0"

4 FIRST FLOOR PLAN - PLUMBING NEW WORK (BELOW FLOOR PIPING)
P-103.00 SCALE: 1/4" = 1'-0"

DEMOLITION KEY NOTES

1. REMOVE EXISTING WATER CLOSET, FLUSH VALVE, CARRIER AND ASSOCIATED PIPES.
2. REMOVE EXISTING URINAL, FLUSH VALVE, CARRIER AND ASSOCIATED PIPES.
3. REMOVE EXISTING LAVATORY, FAUCET ALONG WITH P-TRAP CONNECTIONS AND ASSOCIATED PIPES.
4. REMOVE EXISTING GRATE FROM EXISTING FLOOR DRAIN.
5. CUT AND CAP EXISTING 2-1/2" VENT PIPE AT THIS LOCATION.
6. CUT AND CAP EXISTING 4" SAN PIPE AT THIS LOCATION.
7. CUT AND CAP EXISTING 3" SAN PIPE AT THIS LOCATION.

NEW WORK KEY NOTES

1. CONNECT NEW 4" SAN TO EXISTING 4" SAN PIPE.
2. CONNECT NEW 2" SAN TO EXISTING 2" SAN PIPE.
3. CONNECT NEW 1/2" HWR TO EXISTING 1/2" HWR PIPE.
4. CONNECT NEW 2" CW TO EXISTING 2" CW PIPE.
5. CONNECT NEW 3/4" HW TO EXISTING 3/4" HW PIPE.
6. CONNECT NEW 2" V TO EXISTING 2-1/2" V PIPE.
7. CONNECT NEW 1-1/2" V TO EXISTING 1-1/2" V PIPE.
8. ACCESS PANEL TO ACCESS BALL VALVE AND WATER HAMMER ARRESTOR.
9. PROVIDE NEW GRATE FOR EXISTING FLOOR DRAIN.

RESTROOM RENOVATION PURCHASE COLLEGE

STATE UNIVERSITY OF NEW YORK

735 Anderson Hill Rd.
Purchase, NY 10577

PHASE 3:

CAMPUS CENTER NORTH BUILDING
CAMPUS CENTER SOUTH BUILDING
PHYSICAL EDUCATION BUILDING
MAIN DINING HALL

Conditions

ALL IDEAS, DESIGNS, ARRANGEMENTS AND PLANS INDICATED OR REPRESENTED BY THIS DRAWING ARE OWNED BY, AND THE PROPERTY OF, RONNETTE RILEY ARCHITECT AND WERE CREATED, DEVELOPED AND DESIGNED FOR THE USE OF, AND IN CONNECTION WITH THE NONE OF SUCH IDEAS, DESIGNS, ARRANGEMENTS OR PLANS SHALL BE USED BY OR DISCLOSED TO ANY PERSON, FIRM OR CORPORATION FOR ANY PURPOSE WHATSOEVER WITHOUT THE WRITTEN PERMISSION OF RONNETTE RILEY ARCHITECT.

© Copyright Ronnette Riley Architect 2020

Ronnette Riley Architect

494 Eighth Avenue, 15th Floor
New York, NY 10001
T 212 594 4015
F 212 594 2868
www.ronnetteriley.com

MEP Engineer

SETTY & Associates, Ltd
149 W 36th Street, 8th floor
New York, NY 10018
T 646 253 9000
F 646 224 8497

Rev Date Issue
27 Feb 2023 Issue for Bid

KEY PLAN

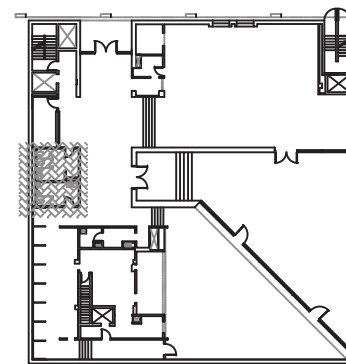

CAMPUS CENTER SOUTH - PLUMBING PLANS

Date 02-17-2023
Project No. 1944
Drawing By CHS
CHK By EB
Scale AS NOTED

DOB Rev

P-103.00



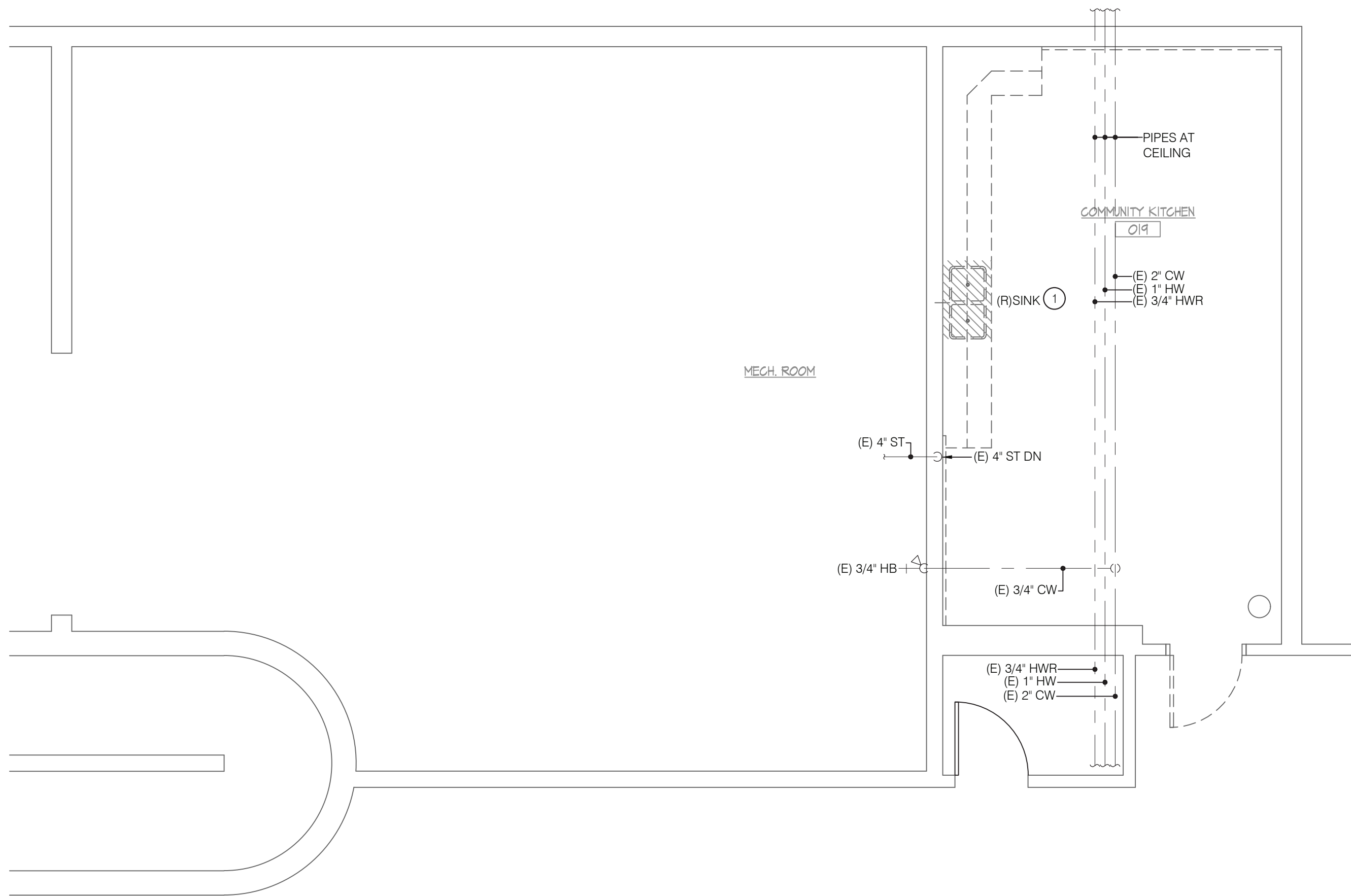

1 FIRST FLOOR PLAN - PLUMBING REMOVALS
P-104.00 SCALE: 1/4" = 1'-0"

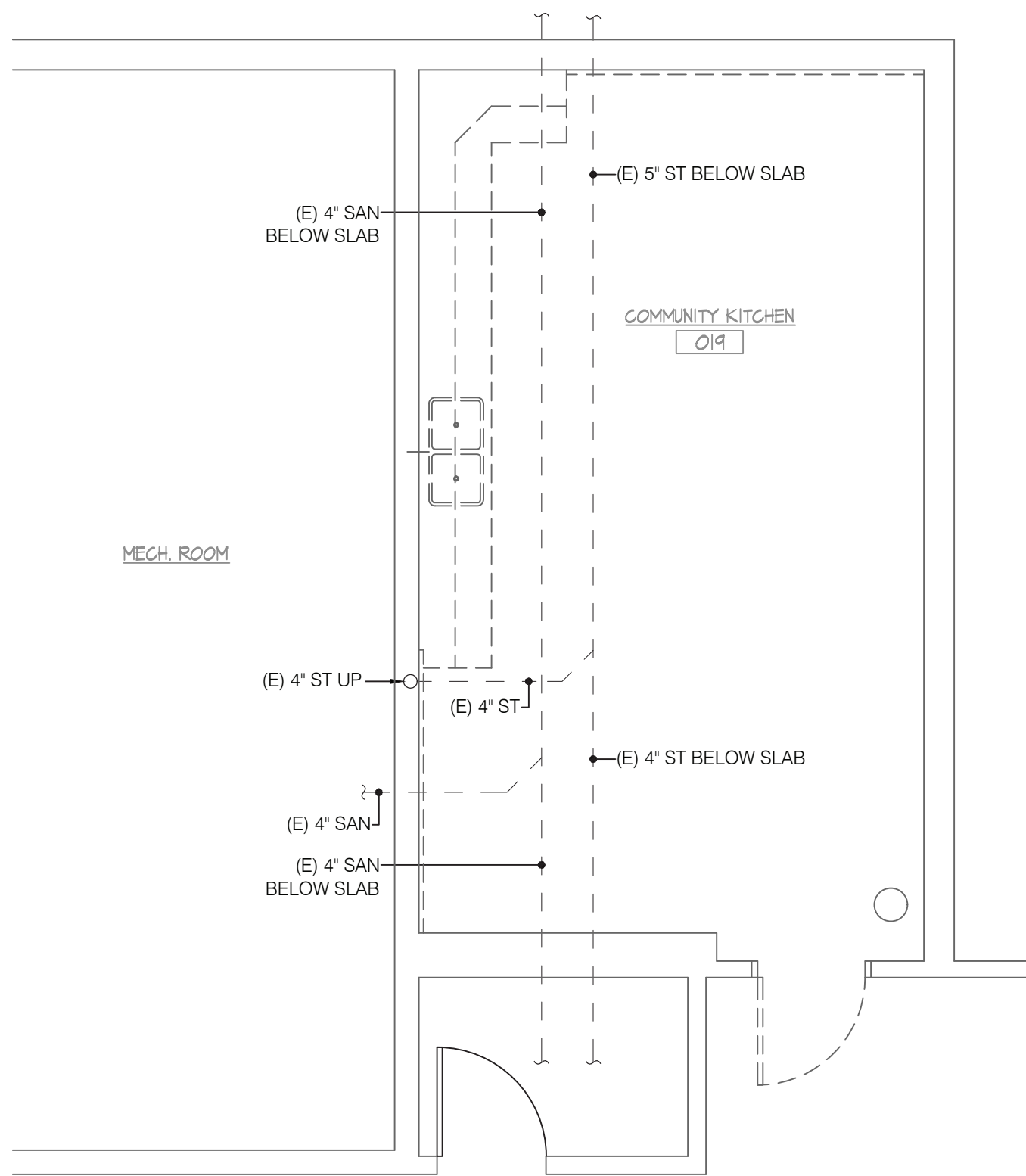

2 FIRST FLOOR PLAN - PLUMBING REMOVAL (BELOW FLOOR PIPING)
P-104.00 SCALE: 1/4" = 1'-0"

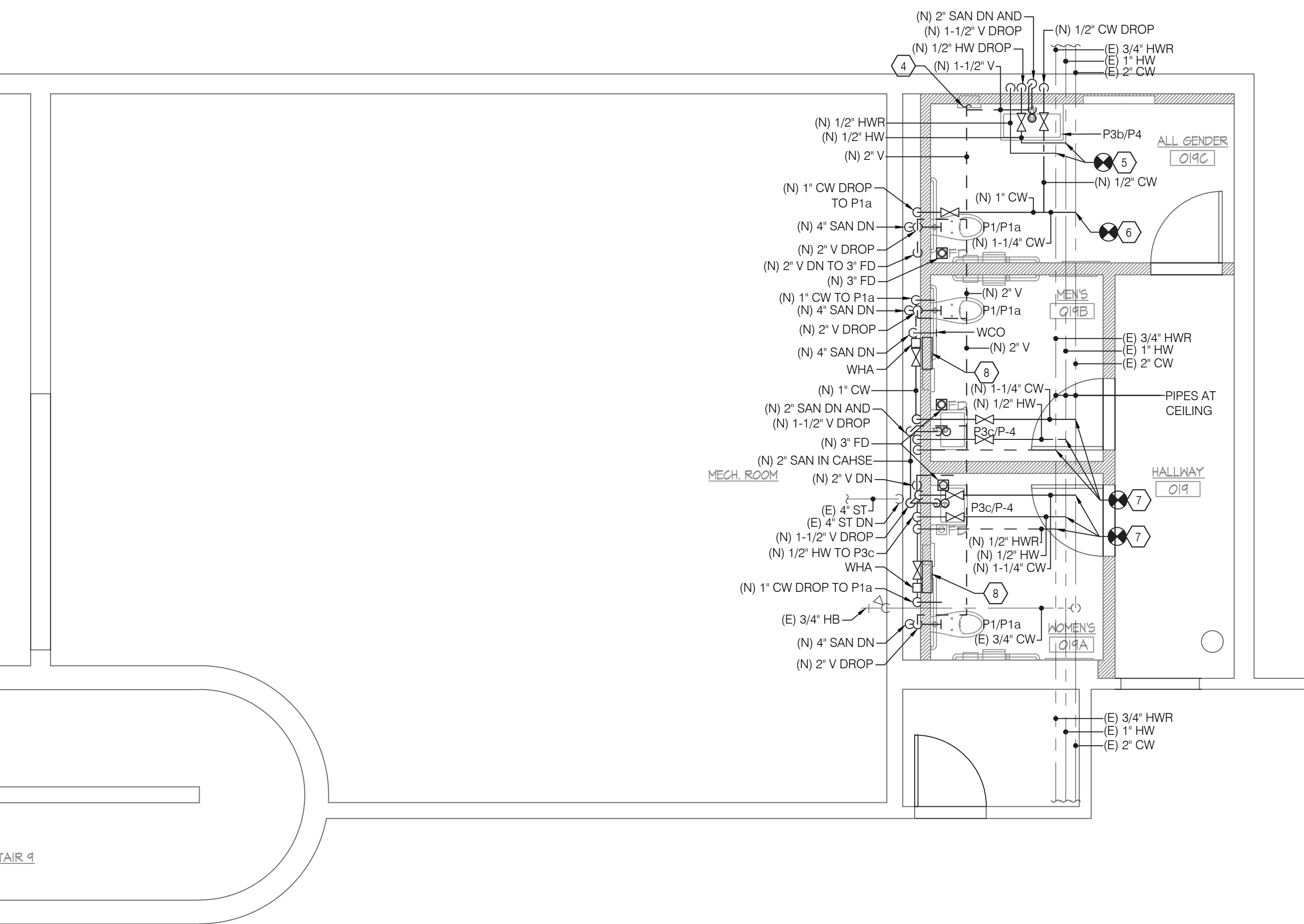

3 FIRST FLOOR PLAN - PLUMBING NEW WORK
P-104.00 SCALE: 1/4" = 1'-0"

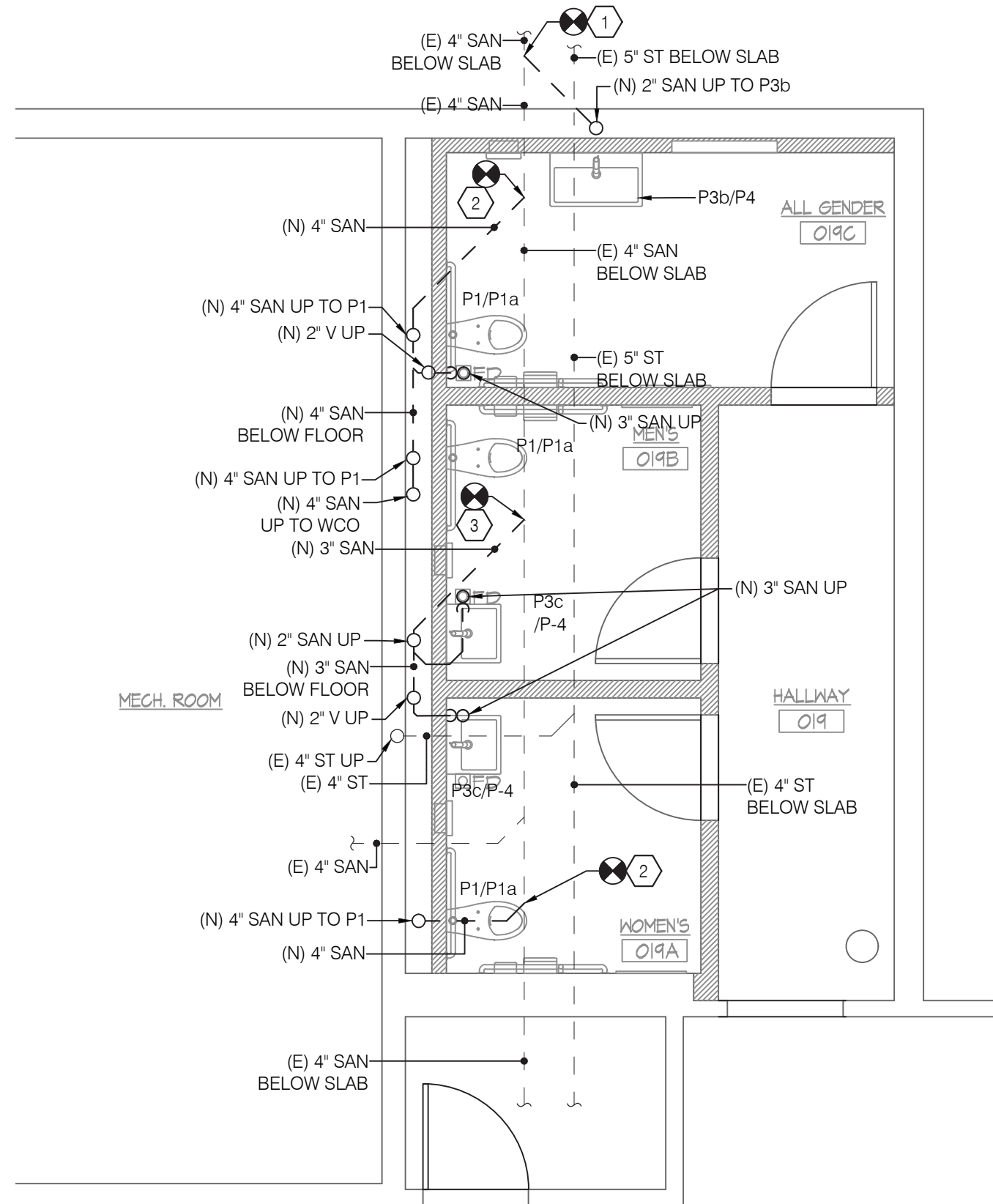

4 FIRST FLOOR PLAN - PLUMBING NEW WORK (BELOW FLOOR PIPING)
P-104.00 SCALE: 1/4" = 1'-0"

- ### # DEMOLITION KEY NOTES
1. REMOVE EXISTING SINK, FAUCET ALONG WITH P-TRAP CONNECTIONS AND ASSOCIATED PIPES.

- ### # NEW WORK KEY NOTES
1. CONNECT NEW 2" SANITARY PIPE TO EXISTING 4" SANITARY PIPE.
 2. CONNECT NEW 4" SANITARY PIPE TO EXISTING 4" SANITARY PIPE.
 3. CONNECT NEW 3" SANITARY PIPE TO EXISTING 4" SANITARY PIPE.
 4. CONNECT NEW 2" VENT PIPE TO NEAREST EXISTING VENT PIPE AT CEILING.
 5. CONNECT NEW 1/2" HW AND 1/2" HWR PIPES TO EXISTING 1" HW AND 3/4" HWR PIPES.
 6. CONNECT NEW 1-1/4" CW PIPE TO EXISTING 2" CW PIPE.
 7. CONNECT NEW 1-1/4" CW, 1/2" HW AND 1/2" HWR PIPES TO EXISTING 2" CW, 1" HW AND 3/4" HWR PIPES.
 8. PROVIDE ACCESS PANEL TO ACCESS BALL WALL AND WATER HAMMER ARRESTOR.

RESTROOM RENOVATION PURCHASE COLLEGE

STATE UNIVERSITY OF NEW YORK

735 Anderson Hill Rd.
Purchase, NY 10577

PHASE 3:

CAMPUS CENTER NORTH BUILDING
CAMPUS CENTER SOUTH BUILDING
PHYSICAL EDUCATION BUILDING
MAIN DINING HALL

Conditions

ALL IDEAS, DESIGNS, ARRANGEMENTS AND PLANS INDICATED OR REPRESENTED BY THIS DRAWING ARE OWNED BY, AND THE PROPERTY OF RONNETTE RILEY ARCHITECT AND WERE CREATED, DEVELOPED AND DEVELOPED FOR THE USE OF, AND IN CONNECTION WITH THE NONE OF SUCH IDEAS, DESIGNS, ARRANGEMENTS OR PLANS SHALL BE USED BY OR DISCLOSED TO ANY PERSON, FIRM OR CORPORATION FOR ANY PURPOSE WHATSOEVER WITHOUT THE WRITTEN PERMISSION OF RONNETTE RILEY ARCHITECT.

© Copyright Ronnette Riley Architect 2020

Ronnette Riley Architect



494 Eighth Avenue, 15th Floor
New York, NY 10001
T 212 594 4015
F 212 594 2868
www.ronnetteriley.com

MEP Engineer

SETTY & Associates, Ltd
149 W 36th Street, 8th floor
New York, NY 10018
T 646 253 9000
F 646 224 8497

Rev	Date	Issue
	27 Feb 2023	Issue for Bid

KEY PLAN

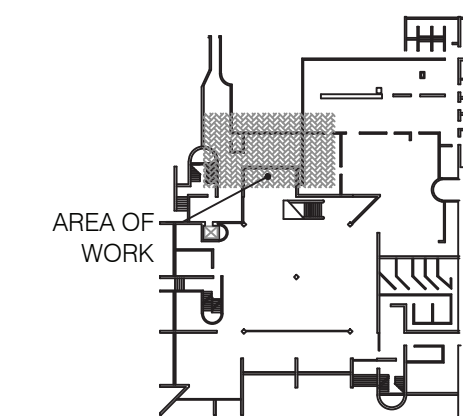

Title MAIN DINING HALL - PLUMBING PLANS

Date	02-17-2023
Project No.	1944
Drawing By	CHS
CHK By	KB
Scale	AS NOTED

DOB Rev
P-104.00





SHEET KEY NOTES

1. PROVIDE NEW GRATE FOR EXISTING FLOOR DRAIN.

RESTROOM RENOVATION PURCHASE COLLEGE

STATE UNIVERSITY OF NEW YORK

735 Anderson Hill Rd.
Purchase, NY 10577

PHASE 3:

CAMPUS CENTER NORTH BUILDING
CAMPUS CENTER SOUTH BUILDING
PHYSICAL EDUCATION BUILDING
MAIN DINING HALL

Conditions

ALL IDEAS, DESIGNS, ARRANGEMENTS AND PLANS INDICATED OR REPRESENTED BY THIS DRAWING ARE OWNED BY, AND THE PROPERTY OF, RONNETTE RILEY ARCHITECT AND WERE CREATED, DEVELOPED AND DEVELOPED FOR THE USE OF, AND IN CONNECTION WITH THE NONE OF SUCH IDEAS, DESIGNS, ARRANGEMENTS OR PLANS SHALL BE USED BY OR DISCLOSED TO ANY PERSON, FIRM OR CORPORATION FOR ANY PURPOSE WHATSOEVER WITHOUT THE WRITTEN PERMISSION OF RONNETTE RILEY ARCHITECT.

© Copyright Ronnette Riley Architect 2020

Ronnette Riley *Architect*

494 Eighth Avenue, 15th Floor
New York, NY 10001
T 212 594 4015
F 212 594 2868
www.ronnetteriley.com

MEP Engineer

SETTY & Associates, Ltd
149 W 36th Street, 8th floor
New York, NY 10018
T 646 253 9000
F 646 224 8497

Rev	Date	Issue
	27 Feb 2023	Issue for Bid

PHYSICAL EDUCATION - PLUMBING RISER DIAGRAMS

Date	02-17-2023
Project No.	1944
Drawing By	CHS
CHK By	EB
Scale	AS NOTED

DOB Rev

P-501.00

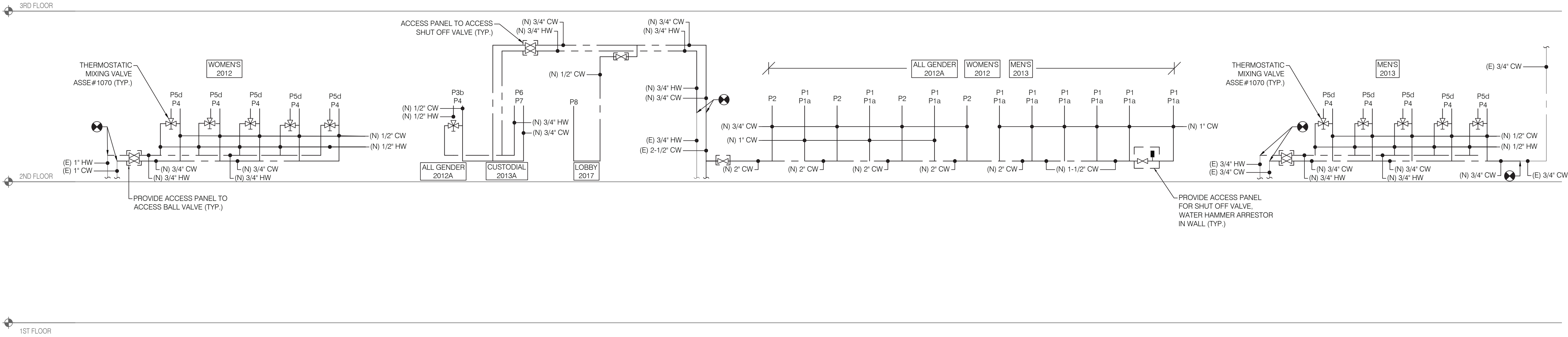

1

PARTIAL WATER RISER DIAGRAM (PHYSICAL EDUCATION BUILDING)

SCALE: NOT TO SCALE

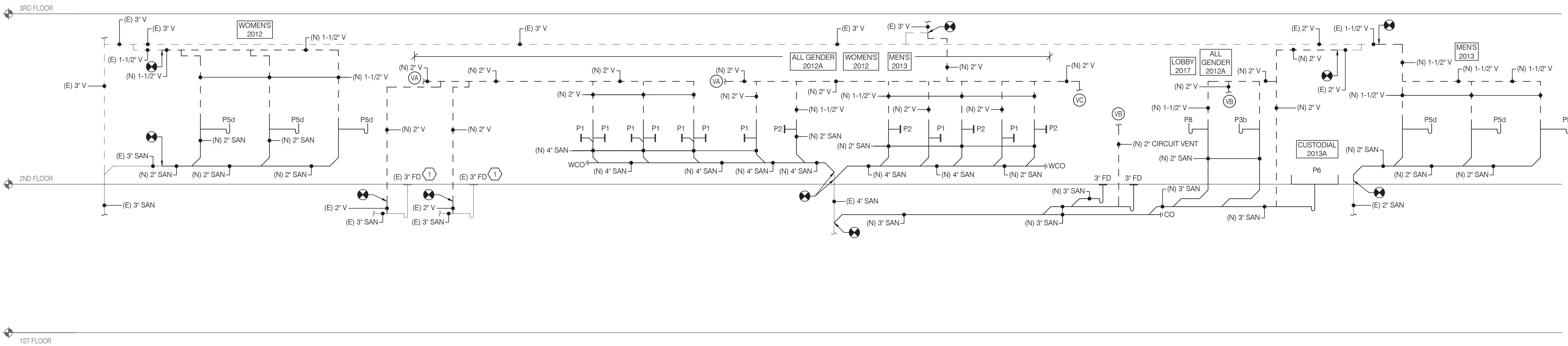

2

PARTIAL SANITARY RISER DIAGRAM (PHYSICAL EDUCATION BUILDING)

SCALE: NOT TO SCALE

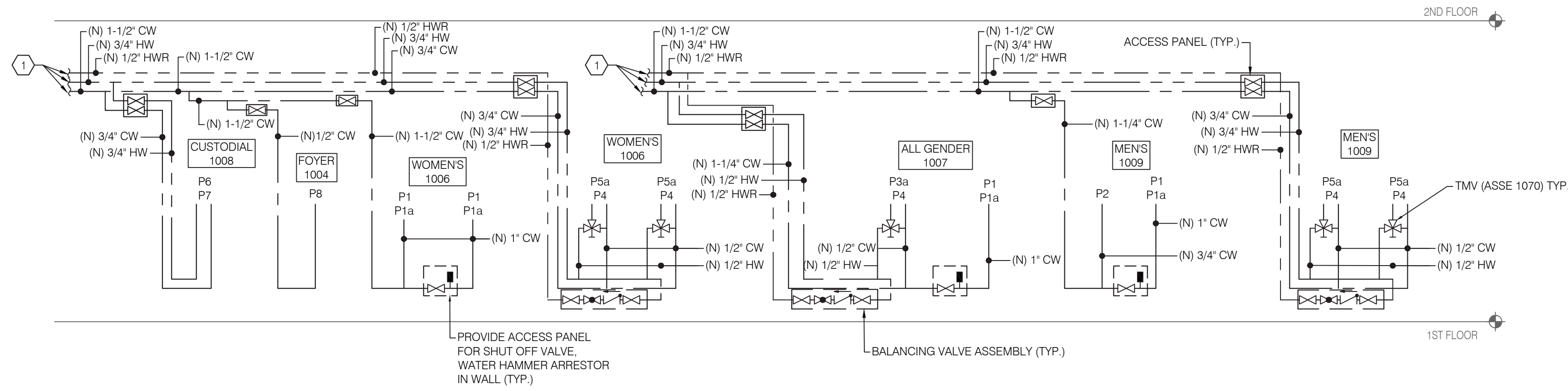

1 PARTIAL WATER RISER DIAGRAM (CAMPUS CENTRE NORTH)

SCALE: NOT TO SCALE

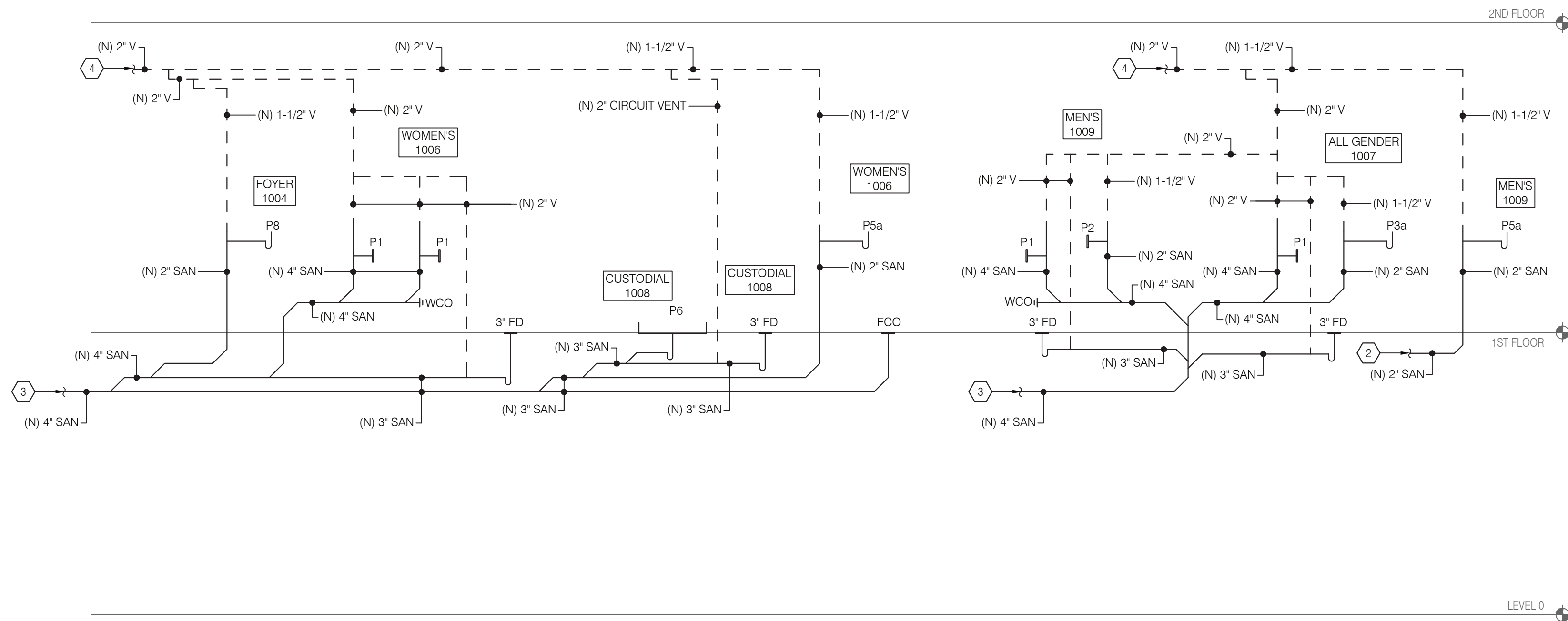

2 PARTIAL SANITARY RISER DIAGRAM (CAMPUS CENTRE NORTH)

SCALE: NOT TO SCALE

SHEET KEY NOTES

1. CONNECT NEW 1-1/2" CW, 3/4" HW AND 1/2" HWR PIPES TO NEAREST EXISTING RESPECTIVE PIPES AT CEILING.
2. CONNECT NEW 2" SANITARY PIPE TO NEAREST EXISTING SANITARY PIPE AT FLOOR BELOW.
3. CONNECT NEW 4" SANITARY PIPE TO NEAREST EXISTING SANITARY PIPE AT FLOOR BELOW.
4. CONNECT NEW 2" VENT PIPE TO NEAREST EXISTING RESPECTIVE PIPE AT CEILING.

RESTROOM RENOVATION PURCHASE COLLEGE

STATE UNIVERSITY OF NEW YORK

735 Anderson Hill Rd.
Purchase, NY 10577

PHASE 3:

CAMPUS CENTER NORTH BUILDING
CAMPUS CENTER SOUTH BUILDING
PHYSICAL EDUCATION BUILDING
MAIN DINING HALL

Conditions

ALL IDEAS, DESIGNS, ARRANGEMENTS AND PLANS INDICATED OR REPRESENTED BY THIS DRAWING ARE OWNED BY, AND THE PROPERTY OF RONNETTE RILEY ARCHITECT AND WERE CREATED, DEVELOPED AND DEVELOPED FOR THE USE OF, AND IN CONNECTION WITH THE PROJECT. NONE OF SUCH IDEAS, DESIGNS, ARRANGEMENTS OR PLANS SHALL BE USED BY OR DISCLOSED TO ANY PERSON, FIRM OR CORPORATION FOR ANY PURPOSE WHATSOEVER WITHOUT THE WRITTEN PERMISSION OF RONNETTE RILEY ARCHITECT.

© Copyright Ronnette Riley Architect 2020

Ronnette Riley Architect

494 Eighth Avenue, 15th Floor
New York, NY 10001
T 212 594 4015
F 212 594 2868
www.ronnetteriley.com

MEP Engineer

SETTY & Associates, Ltd
149 W 36th Street, 8th floor
New York, NY 10018
T 646 253 9000
F 646 224 8497

Rev	Date	Issue
	27 Feb 2023	Issue for Bid

Title CAMPUS CENTER NORTH - PLUMBING RISER DIAGRAMS

Date	02-17-2023
Project No.	1944
Drawing By	CHS
CHK By	EB
Scale	AS NOTED

DOB Rev

P-502.00

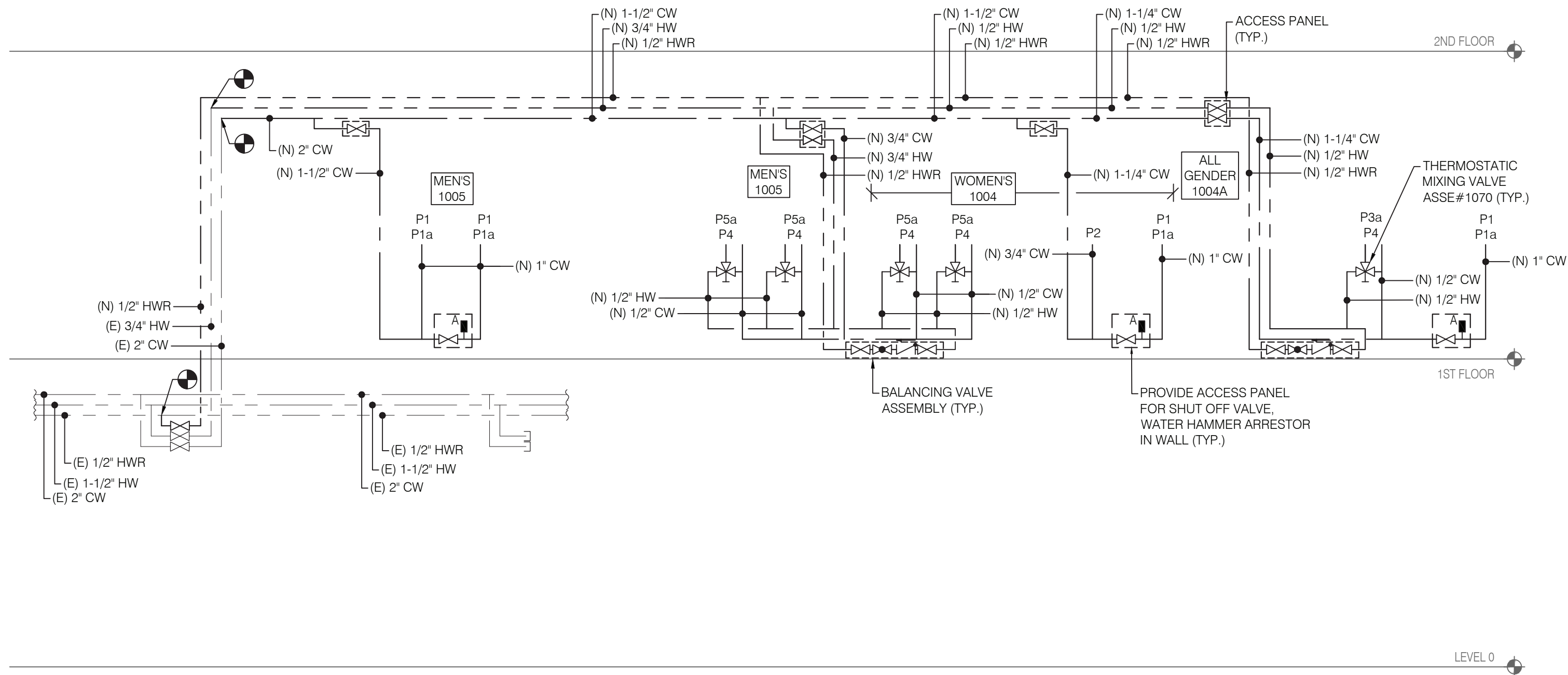

1 PARTIAL WATER RISER DIAGRAM (CAMPUS CENTRE SOUTH)
SCALE: NOT TO SCALE

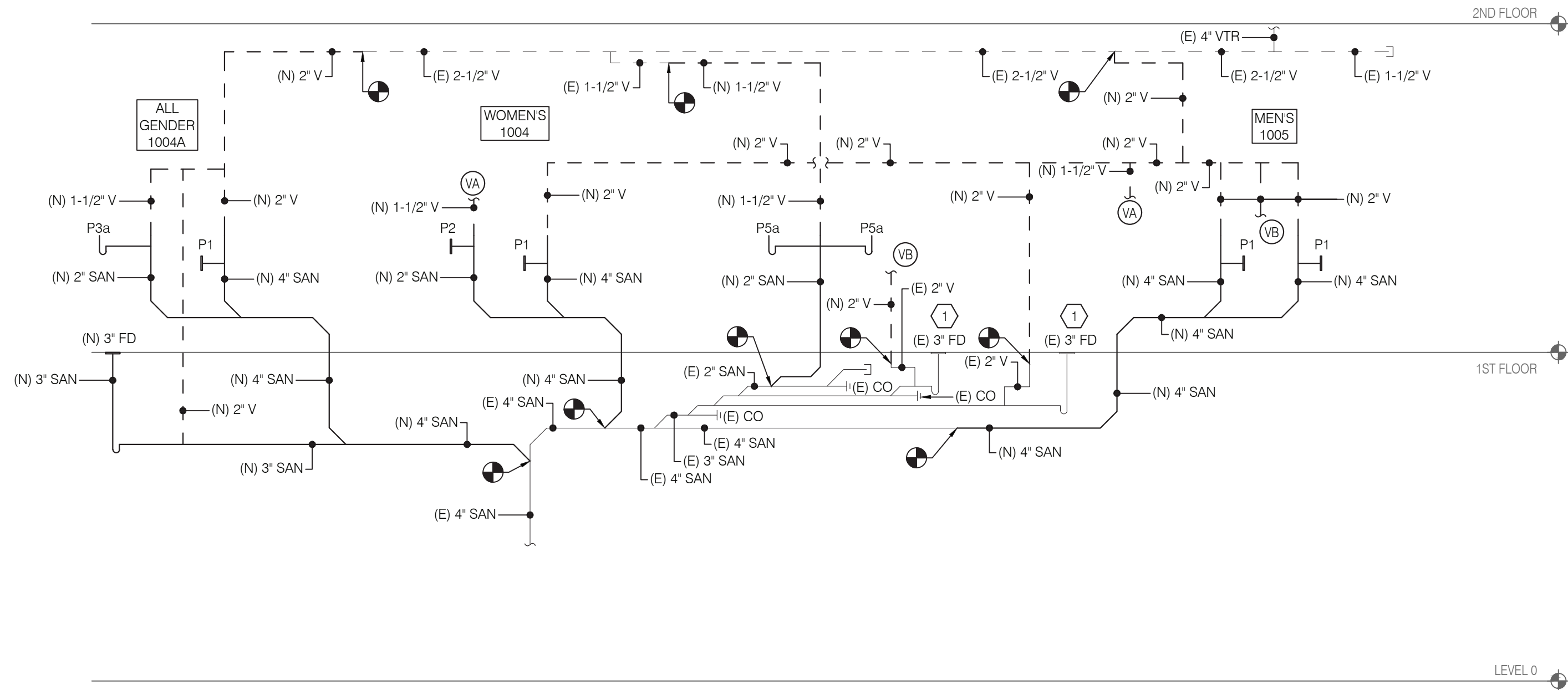

2 PARTIAL SANITARY RISER DIAGRAM (CAMPUS CENTRE SOUTH)
SCALE: NOT TO SCALE

SHEET KEY NOTES

1. PROVIDE NEW GRATE FOR EXISTING FLOOR DRAIN.

RESTROOM RENOVATION PURCHASE COLLEGE

STATE UNIVERSITY OF NEW YORK

735 Anderson Hill Rd.
Purchase, NY 10577

PHASE 3:

CAMPUS CENTER NORTH BUILDING
CAMPUS CENTER SOUTH BUILDING
PHYSICAL EDUCATION BUILDING
MAIN DINING HALL

Conditions

ALL IDEAS, DESIGNS, ARRANGEMENTS AND PLANS INDICATED OR REPRESENTED BY THIS DRAWING ARE OWNED BY, AND THE PROPERTY OF, RONNETTE RILEY ARCHITECT AND WERE CREATED, DEVELOPED AND DEVELOPED FOR THE USE OF, AND IN CONNECTION WITH THE PROJECT. NONE OF SUCH IDEAS, DESIGNS, ARRANGEMENTS OR PLANS SHALL BE USED BY OR DISCLOSED TO ANY PERSON, FIRM OR CORPORATION FOR ANY PURPOSE WHATSOEVER WITHOUT THE WRITTEN PERMISSION OF RONNETTE RILEY ARCHITECT.

© Copyright Ronnette Riley Architect 2020

Ronnette Riley Architect

494 Eighth Avenue, 15th Floor
New York, NY 10001
T 212 594 4015
F 212 594 2868
www.ronnetteriley.com

MEP Engineer

SETTY & Associates, Ltd
149 W 36th Street, 8th floor
New York, NY 10018
T 646 253 9000
F 646 224 8497

Rev	Date	Issue
	27 Feb 2023	Issue for Bid

CAMPUS CENTER SOUTH - PLUMBING RISER DIAGRAMS

Date	02-17-2023
Project No.	1944
Drawing By	CHS
CHK By	EB
Scale	AS NOTED

DOB Rev

P-503.00

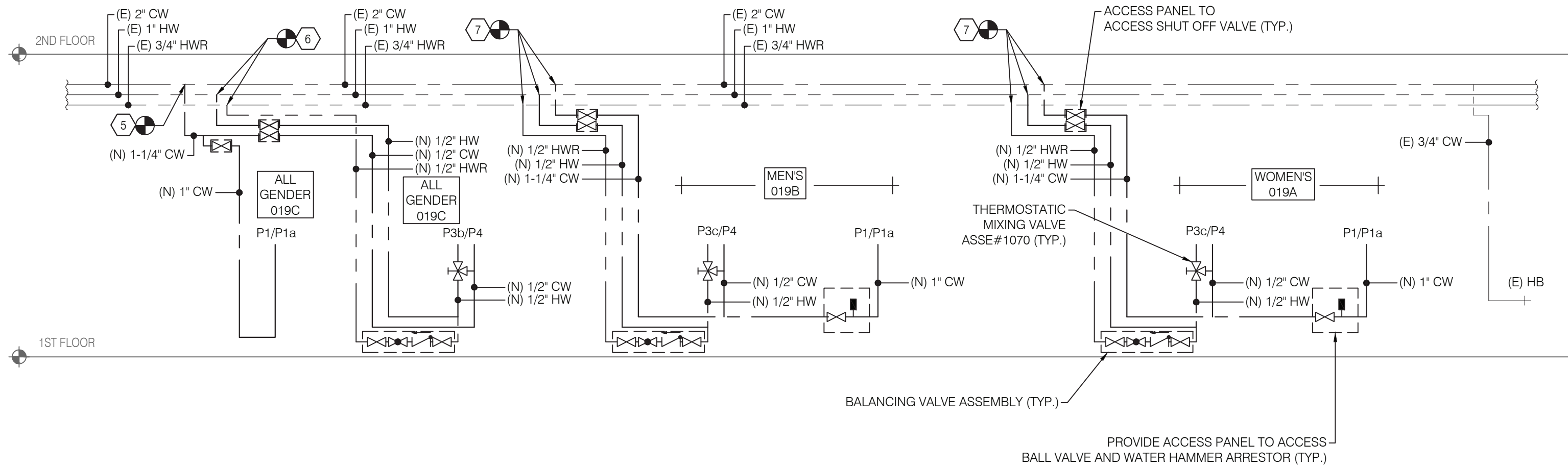

1 PARTIAL WATER RISER DIAGRAM (MAIN DINING HALL)
P-507.00 SCALE: NOT TO SCALE

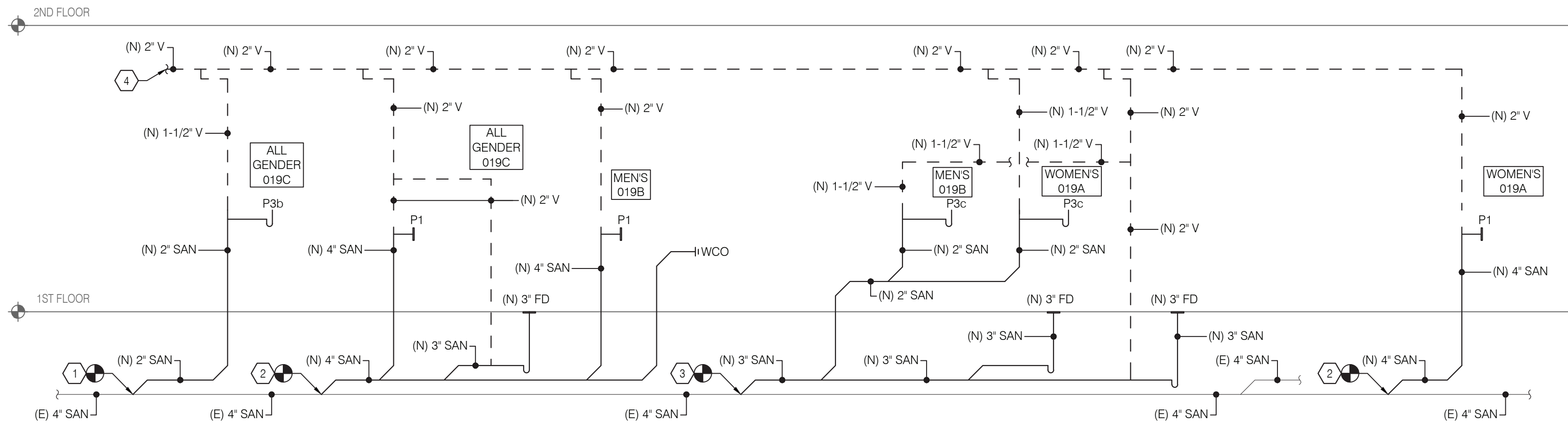

2 PARTIAL SANITARY RISER DIAGRAM (MAIN DINING HALL)
P-507.00 SCALE: NOT TO SCALE

SHEET KEY NOTES

- CONNECT NEW 2" SANITARY PIPE TO EXISTING 4" SANITARY PIPE.
- CONNECT NEW 4" SANITARY PIPE TO EXISTING 4" SANITARY PIPE.
- CONNECT NEW 3" SANITARY PIPE TO EXISTING 4" SANITARY PIPE.
- CONNECT NEW 2" VENT PIPE TO NEAREST EXISTING VENT PIPE AT CEILING.
- CONNECT NEW 1/2" HW AND 1/2" HWR PIPES TO EXISTING 1" HW AND 3/4" HWR PIPES.
- CONNECT NEW 1-1/4" CW PIPE TO EXISTING 2" CW PIPE.
- CONNECT NEW 1-1/4" CW, 1/2" HW AND 1/2" HWR PIPES TO EXISTING 2" CW, 1" HW AND 3/4" HWR PIPES.

RESTROOM RENOVATION PURCHASE COLLEGE

STATE UNIVERSITY OF NEW YORK

735 Anderson Hill Rd.
Purchase, NY 10577

PHASE 3:

CAMPUS CENTER NORTH BUILDING
CAMPUS CENTER SOUTH BUILDING
PHYSICAL EDUCATION BUILDING
MAIN DINING HALL

Conditions

ALL IDEAS, DESIGNS, ARRANGEMENTS AND PLANS INDICATED OR REPRESENTED BY THIS DRAWING ARE OWNED BY, AND THE PROPERTY OF RONNETTE RILEY ARCHITECT AND WERE CREATED, DEVELOPED AND DEVELOPED FOR THE USE OF, AND IN CONNECTION WITH THE PROJECT. NONE OF SUCH IDEAS, DESIGNS, ARRANGEMENTS OR PLANS SHALL BE USED BY OR DISCLOSED TO ANY PERSON, FIRM OR CORPORATION FOR ANY PURPOSE WHATSOEVER WITHOUT THE WRITTEN PERMISSION OF RONNETTE RILEY ARCHITECT.

© Copyright Ronnette Riley Architect 2020

Ronnette Riley Architect

494 Eighth Avenue, 15th Floor
New York, NY 10001
T 212 594 4015
F 212 594 2868
www.ronnetteriley.com

MEP Engineer

SETTY & Associates, Ltd
149 W 36th Street, 8th floor
New York, NY 10018
T 646 253 9000
F 646 224 8497

Rev	Date	Issue
	27 Feb 2023	Issue for Bid

MAIN DINING HALL - PLUMBING RISER DIAGRAMS

Date	02-17-2023
Project No.	1944
Drawing By	CHS
CHK By	KB
Scale	AS NOTED

DOB Rev

P-504.00

PLUMBING FIXTURE SCHEDULE											
ID	FIXTURE	ADA	MANUFACTURER	MODEL	DESCRIPTION	MOUNTING	REMARKS	PLUMBING FIXTURE ROUGH-IN			
								CW	HW	WASTE	VENT
P1	WALL MOUNTED TOILET	YES	SLOAN	ST-2459	WHITE VITREOUS CHINA, ELONGATED BOWL, WALL MOUNTED, WALL OUTLET, SIPHON/JET FLUSHING ACTION ACHIEVES 1000g MAP SCORE WHEN USED WITH ANY SLOAN FLUSHOMETER , 1 1/2" I.P.S. TOP SPUD INLET, STATIC LOAD RATING OF 750 LBS. WATER SPOT AREA 10 1/8" X 9 3/8" (26 CM X24 CM).	WALL MOUNT	1.28 GPF. FLUSHOMETER TOILET, FOR ADA SEAT HEIGHT SET AT 17" TO 19" FROM FINISHED FLOOR	-	-	4"	2"
P1a	SOLAR POWERED DUAL FLUSH	-	SLOAN	8111-1.6/1.1	EXPOSED, SOLAR POWERED, SENSOR ACTIVATED SLOAN SOLIS DUAL FLUSH MODEL WATER CLOSET FLUSHOMETER FOR WALL HUNG TOP SPUD BOWLS. FULL FLUSH (LARGE BUTTON) 1.6 GPF/6.0 LPF. REDUCED FLUSH (SMALL BUTTON) 1.1 GPF/4.2 LPF.	-	-	1"	-	-	-
P2	URINAL/FLUSH VALVE COMBO	YES	SLOAN	WESU-7000.1201	WHITE VITREOUS CHINA, WASH/DOWN FLUSHING ACTION, INTEGRAL FLUSHING RIM, 3/4" I.P.S. TOP SPUD INLET, 2" NPT OUTLET FLANGE , VANDAL RESISTANT STRAINER ASSEMBLY INCLUDED, 100% FACTORY FLUSH TESTED , FLUSH VOLUME 0.125 GPF, SU-/7009 URINAL AND SOLIS 8186 FLUSHOMETER COMBO.	WALL MOUNT	0.125 GPF EXPOSED SENSOR URINAL FLUSHOMETER	3/4"	-	2"	1-1/2"
P3a	WALL MOUNTED SINK	YES	DURAVIT	VERO	SINK DIMENSION 23 5/8" X 18 1/4" X 5 3/8" , WHITE VITREOUS CHINA WITH OVER FLOW, ORDER NO 045460.27	WALL MOUNT	-	-	-	2"	1-1/2"
P3b	WALL MOUNTED SINK	YES	DURAVIT	VERO	SINK DIMENSION 31 1/2" X 18 1/4" X 5 3/8" , WHITE VITREOUS CHINA WITH OVER FLOW, ORDER NO 045480.25	WALL MOUNT	-	-	-	2"	1-1/2"
P4	WALL MOUNTED SINK FAUCET	-	SLOAN	OPTIMA SOLIS EAF-275-ISM	SOLAR POWERED, SENSOR ACTIVATED , ELECTRONIC , CHROME PLATED CONSTRUCTED METAL , HAND WASHING FAUCET , MAGNETIC SOLENIID VALVE, AUTOMATIC SELF ADAPTING SENSOR TECHNOLOGY, 6 VDC LITHIUM BATTERY BACK-UP POWER.	-	0.5 GPM FLOW RATE. PROVIDE ASSE #1070 THERMOSTATIC MIXING VALVE	1/2"	1/2"	-	-
P5b	VANITY SINK	YES	SOPHSTONE	SOPH-ST70	SINK DIMENSION 70" X 23 5/8" X 4-3/4" ADA COMPLIANT, SOPsSTONE COMPOSITE STONE WITH HONED FINISH, METICULOUSLY HAND CRAFTED, SMOOTH, EASY TO CLEAN SURFACE WITH STAIN RESISTANT QUALITIES. ECO- SENSITIVE WITH HIGH RECYCLED MATERIAL CONTEN	WALL MOUNT	FOR SOPHSTONE VANITY COLORS REFER TO ARCHITECTURAL DRAWINGS	-	-	2"	1-1/2"
P5c	VANITY SINK	YES	SOPHSTONE	SOPH-ST94	SINK DIMENSION 94" X 23 5/8" X 4-3/4" ADA COMPLIANT, SOPsSTONE COMPOSITE STONE WITH HONED FINISH, METICULOUSLY HAND CRAFTED, SMOOTH, EASY TO CLEAN SURFACE WITH STAIN RESISTANT QUALITIES. ECO- SENSITIVE WITH HIGH RECYCLED MATERIAL CONTEN	WALL MOUNT	FOR SOPHSTONE VANITY COLORS REFER TO ARCHITECTURAL DRAWINGS	-	-	2"	1-1/2"
P5d	VANITY SINK	YES	SOPHSTONE	SOPH-ST144	SINK DIMENSION 114" X 23 5/8" X 4-3/4" ADA COMPLIANT, SOPsSTONE COMPOSITE STONE WITH HONED FINISH, METICULOUSLY HAND CRAFTED, SMOOTH, EASY TO CLEAN SURFACE WITH STAIN RESISTANT QUALITIES. ECO- SENSITIVE WITH HIGH RECYCLED MATERIAL CONFIN	WALL MOUNT	FOR SOPHSTONE VANITY COLORS REFER TO ARCHITECTURAL DRAWINGS	-	-	2"	1-1/2"
P6	MOP SINK	-	ADVANCE TABCO	9-OP-20	16 GAUGE TYPE 304 SERIES STAINLESS STEEL SINK BOWL WITH FLOOR MOUNTED, SINK DIMENSION 21" X 25" X 10". FREE FLOW DRAIN.	FLOOR MOUNT	-	-	-	3"	2"
P7	MOP SINK WALL MOUNTED FAUCET	-	ADVANCE TABCO	K-240	BRASS CHROME PLATED BODY AND SPOUT, CHROME PLATED HANDLES, 8" O.C WATER SUPPLY, QUARTER TURN WEDGE STYLE HANDLES WITH COLORED HOT AND COLD INDEXES, VACUUM BREAKER, BUILT-IN STOPS.	-	-	3/4"	3/4"	-	-
P8	DRINKING FOUNTAIN	YES	ELKAY	LZS8WSLP	ELKAY ENHANCED EZ20 BOTTLE FILLING STATION & SINGLE ADA COOLER, FILTERED 8 GPH FINISH WITH LIGHT GREY GRANITE. 115V/60HZ , FULL LOAD 5 AMPS WITH CHILLING CAPACITY OF 8.0 GPH (GALLONS PER HOUR) OF 50° F DRINKING WATER, HANDS FREE, AUTOMATIC FILTER STATUS RESET, ENERGY SAVINGS, GREEN TICKER, LAMINAR FLOW , ANTIMICROBIAL, REAL DRAIN	WALL MOUNT	-	1/2"	-	2"	1-1/2"
3" FD	FLOOR DRAIN	-	PROSET	T35630-F-P	THE TRAP GUARD DEVICE IS AN INTEGRAL PART OF THE PROSET FLOOR DRAIN AND COMES AS A COMPLETE UNIT. THE DRAIN COMES WITH A PROTECTIVE PLASTIC STRAINER COVER AND A HEAVY PLUG UNDERNEATH THE STRAINER TOP.	FLOOR MOUNT	-	-	-	3"	2"
NOTE: *REFER TO ARCHITECTURAL PLANS FOR EXACT FIXTURE LOCATIONS, QUANTITIES AND ADA REQUIREMENTS. *PLUMBING FIXTURE SCHEDULE INDICATING THE SPECIFIED PRODUCT ARE BASIS OF DESIGN.											

RESTROOM RENOVATION PURCHASE COLLEGE

STATE UNIVERSITY OF NEW YORK

735 Anderson Hill Rd.
Purchase, NY 10577

PHASE 3:

CAMPUS CENTER NORTH BUILDING
CAMPUS CENTER SOUTH BUILDING
PHYSICAL EDUCATION BUILDING
MAIN DINING HALL

Conditions

ALL IDEAS, DESIGNS, ARRANGEMENTS AND PLANS INDICATED OR REPRESENTED BY THIS DRAWING ARE OWNED BY, AND THE PROPERTY OF RONNETTE RILEY ARCHITECT AND WERE CREATED, EVOLVED AND DEVELOPED FOR THE USE ON, AND IN CONNECTION WITH THE SPECIFIED PROJECT.

NONE OF SUCH IDEAS, DESIGNS, ARRANGEMENTS OR PLANS SHALL BE USED BY OR DISCLOSED TO ANY PERSON, FIRM OR CORPORATION FOR ANY PURPOSE WHATSOEVER WITHOUT THE WRITTEN PERMISSION OF RONNETTE RILEY ARCHITECT.

© Copyright Ronnette Riley Architects 2020

Ronnette Riley *Architect*



494 Eighth Avenue, 15th Floor
New York, NY 10001
T 212 594 4015
F 212 594 2868
www.ronnetteriley.com

MEP Engineer

SETTY & Associates, Ltd
149 W 36th Street, 8th floor
New York, NY 10018
T 646 253 9000
F 646 224 8497

Rev	Date	Issue
	27 Feb 2023	Issue for Bid

Title	PLUMBING SCHEDULES AND DETAILS
-------	--------------------------------

Date	02-17-2023
Project No.	1944
Drawing By	CHS
CHK By	EB
Scale	AS NOTED

P-601.00

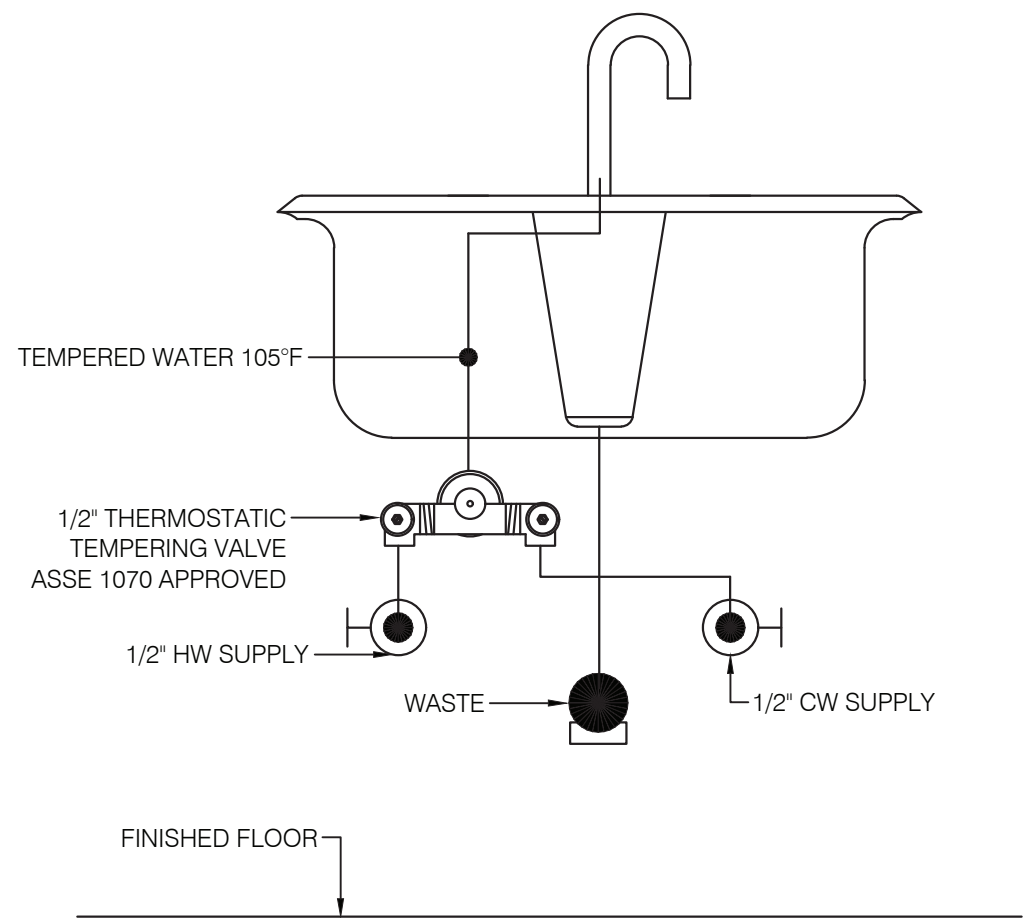

4 POINT OF USE MIXING VALVE DETAIL
P-601.00 SCALE: NOT TO SCALE

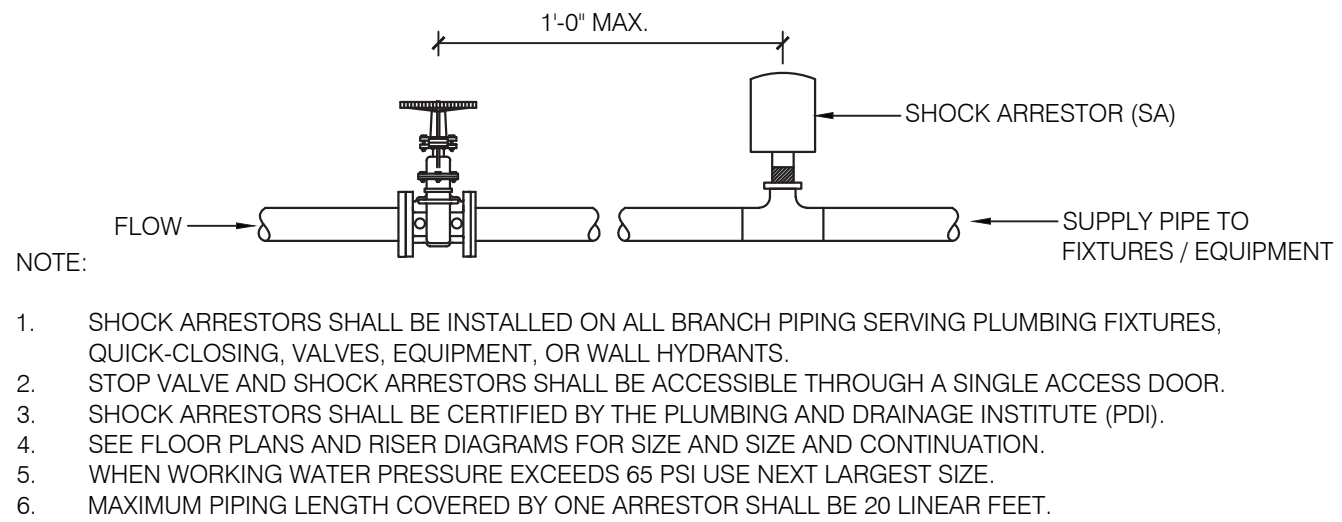

WATER HAMMER ARRESTOR SIZE SCHEDULE		
SIZE OF PIPE	FITURE UNITS	HAMMER ARRESTOR SIZE (POI REFERENCE)
1/2"	1-11	A
3/4	12-32	B
1	33-60	C
1 1/4	61-113	D
1 1/2	114-154	E
2	155-330	F

3 SHOCK ARRESTOR DETAIL
P-601.00 SCALE: NOT TO SCALE

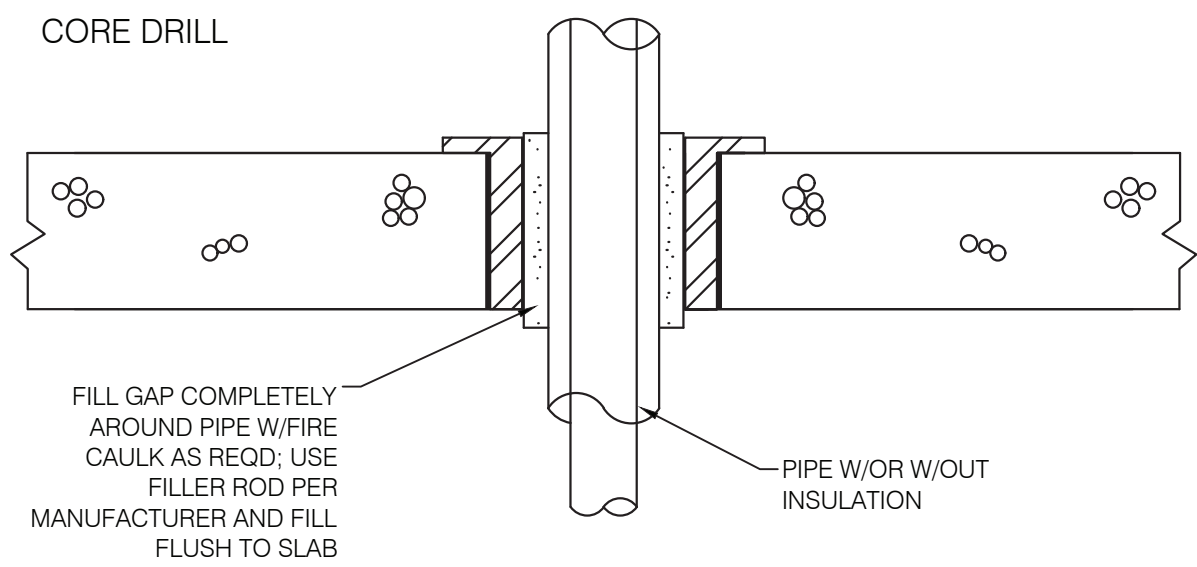

2 PIPE PENETRATION THROUGH CONCRETE
P-601.00 SCALE: NOT TO SCALE

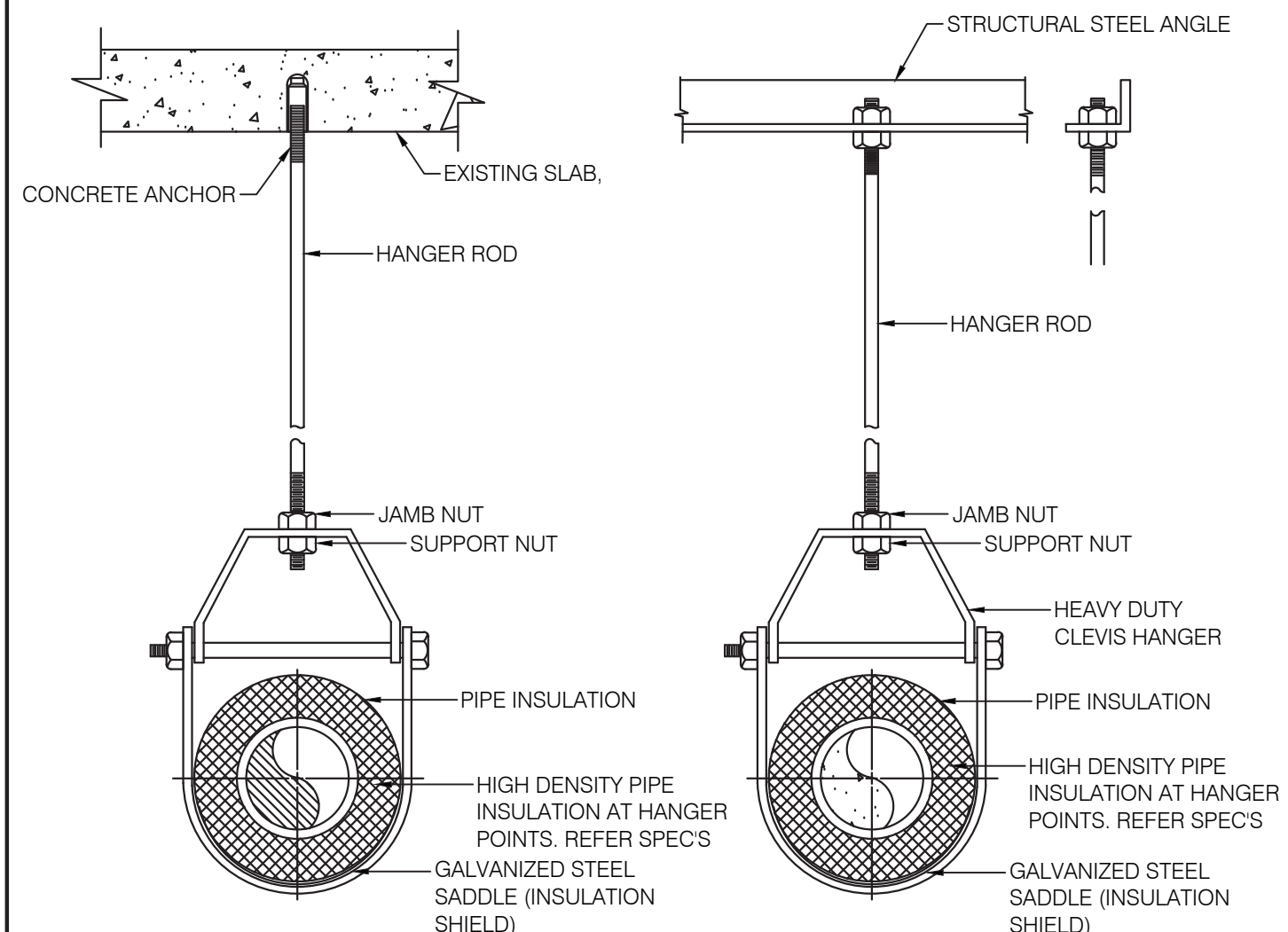

1 PIPE SUPPORT DETAIL
P-601.00 SCALE: NOT TO SCALE

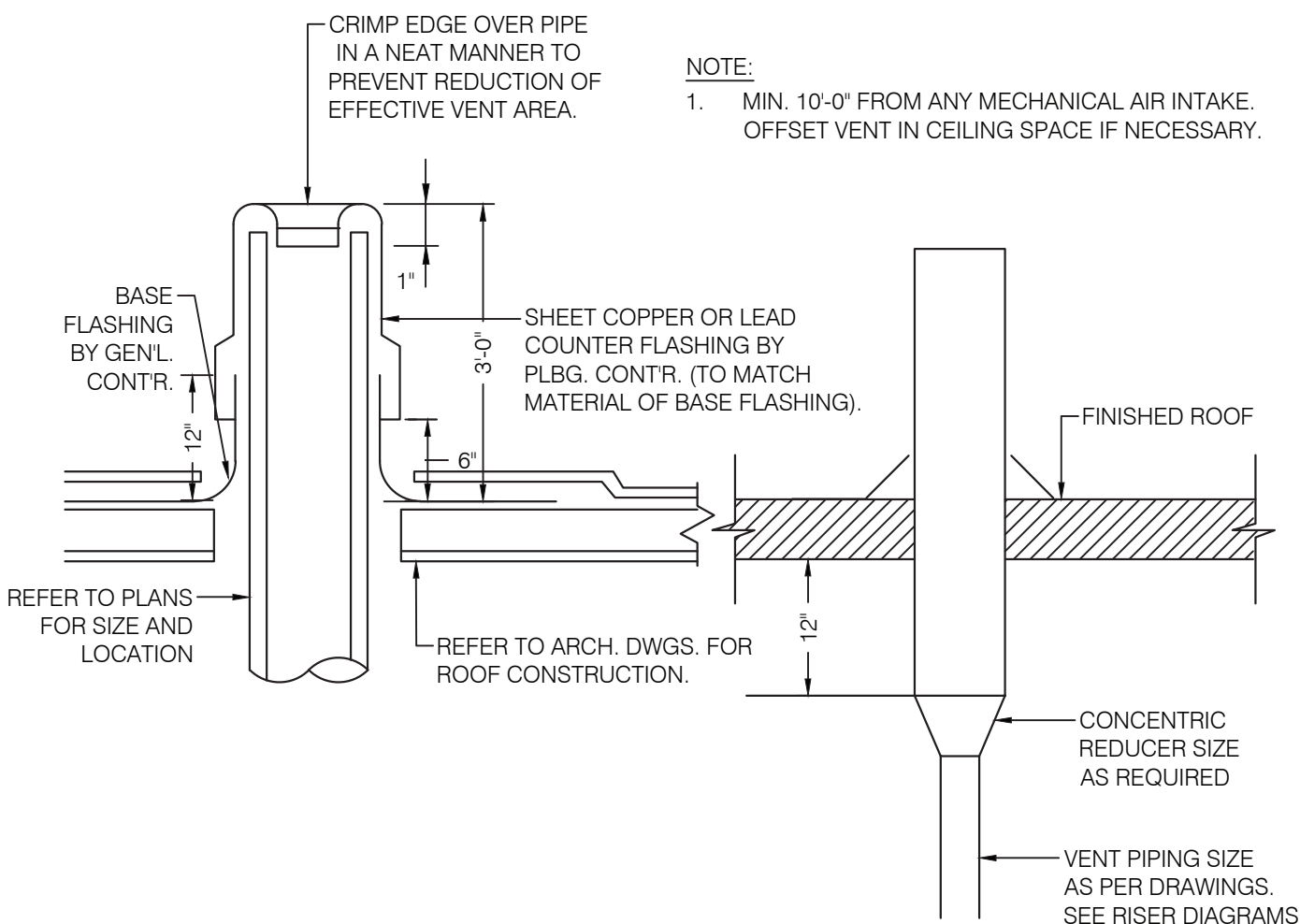

8 PLUMBING VENT THROUGH ROOF DETAIL
P-601.00 SCALE: NOT TO SCALE

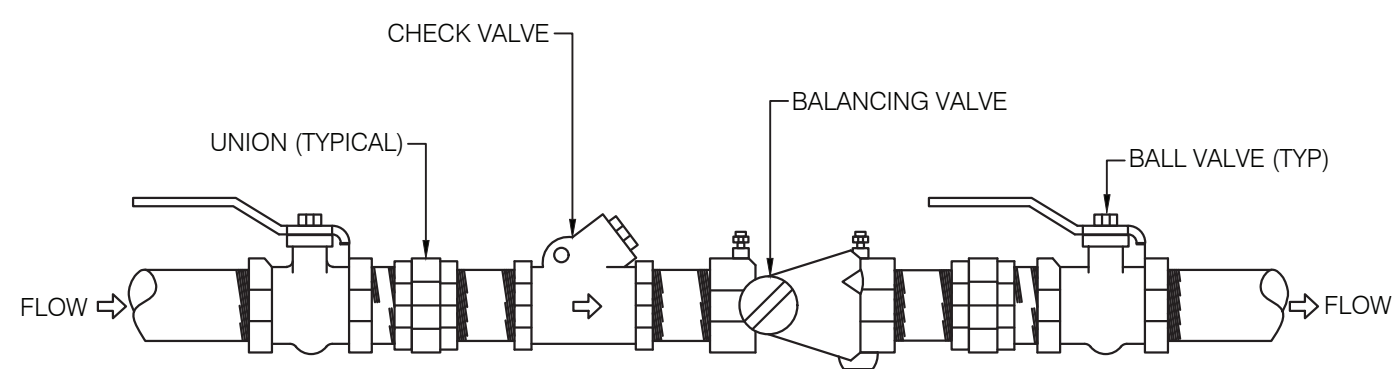

7 DOMESTIC HOT WATER RETURN BALANCING ASSEMBLY
P-601.00 SCALE: NOT TO SCALE

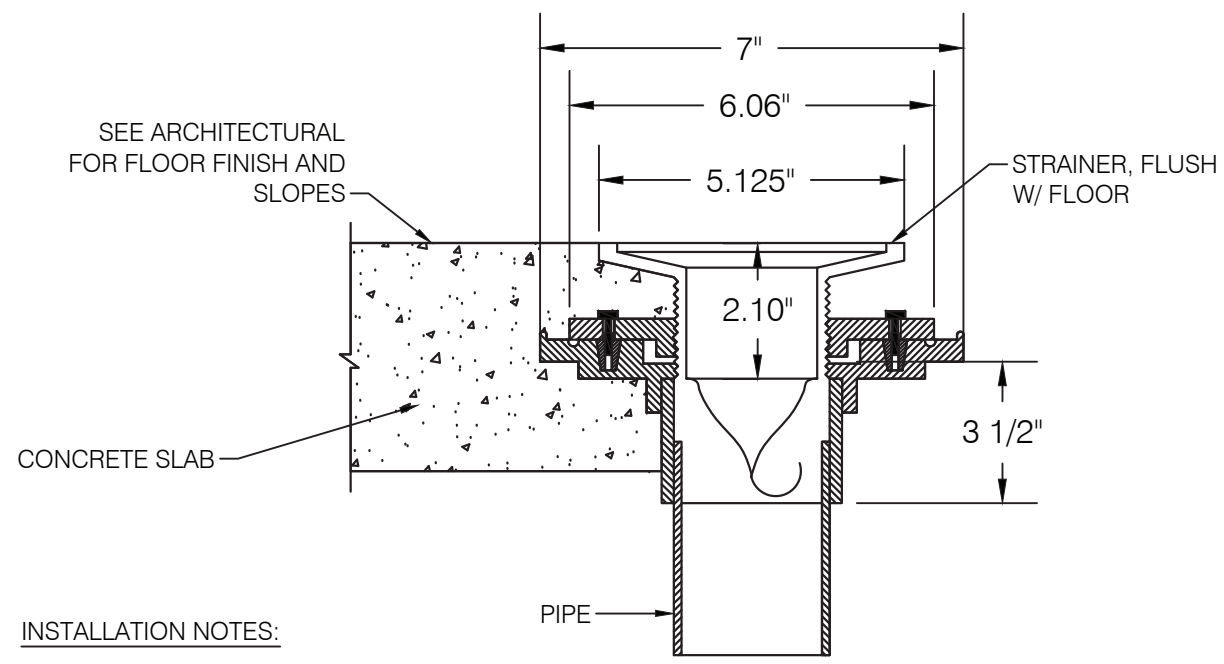

6 TRAP GUARD FLOOR DRAIN DETAIL
P-601.00 SCALE: NOT TO SCALE

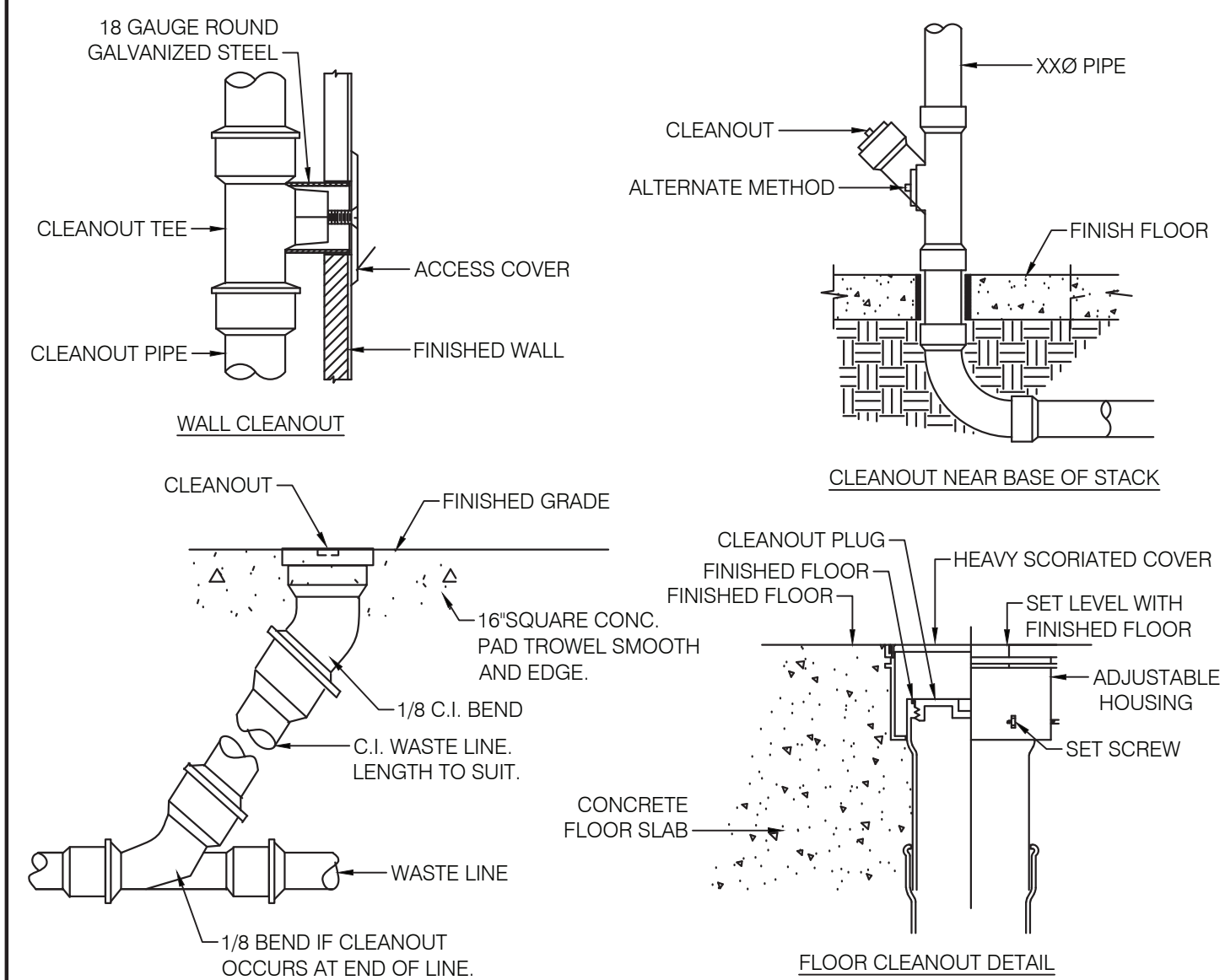

5 CLEANOUT DETAILS
P-601.00 SCALE: NOT TO SCALE