

ADDENDUM NO. 03

PROJECT: South Orangetown Central School District
PHASE 1: 2022 BOND

CPL PROJECT NO. 14457.20

DATE: November 9, 2023

Include this Addendum as part of the Contract Documents. It supplements portions of the original specifications and drawings, the extent of which shall remain, except as revised herein:

CLARIFICATIONS

- 1.1 Pre-bid walkthrough is at **9:00 AM** on 11/10/2023 at William O. Schaefer Elementary School.
- 1.2 CLE A100, A101, A102, A103:
Unless otherwise noted, hatched regions indicate extent of ceiling system removal by GC.
- 1.3 Specification Section 064100 ARCHITECTURAL WOOD CASEWORK & 123200 MANUFACTURED WOOD CASEWORK are provided for reference only.

CORRECTIONS TO ADDENDA:

- 2.1 Addendum #2; Item 2.2: Omit revision.
Section 224000; Part 2.4.A, Item 3 to read:
3. Flush Operation: Sensor Operated
- 2.2 Addendum #2: Item 2.3: Omit removal.
Refer to Item 3.2 below for revision.
- 2.3 Addendum #2; Item 2.4: Omit revision.
Section 224000; Part 2.5.A, Item 3 to read:
3. Flush Operation: Sensor Operated
- 2.4 Addendum #2: Item 2.5: Omit removal.
Refer to Item 3.2 below for revision.

CHANGES TO THE SPECIFICATIONS

- 3.1 Omit Section 123100 MANUFACTURED METAL CASEWORK.



- 3.2 Section 224000;
Part 2.4.B: Replace Item 1 to read:
1. Sensor-Operated Type: battery powered, infrared sensor with over-ride push button.
Part 2.5.C: Replace Item 1 to read:
1. Sensor-Operated Type: battery powered, infrared sensor with over-ride push button.

CHANGES TO THE DRAWINGS

- 4.1 Drawing GEN S801; Detail Section 2: Replace pier footing reference 'A513' with 'S804'
- 4.2 Drawing WOS A200: Replace with attached revised WOS A200
- 4.3 Drawing WOS A201: Replace with attached revised WOS A201
- 4.4 Drawing WOS A202: Revise Keynote 11 to read as follows:
11. ALTERNATE 1/ GC-01: INFILL DEMOLISHED UV LOCATION WITH NEW CASEWORK AS SCHEDULED. REFER TO A800 FOR DETAILS.
- 4.5 Drawing WOS A701: Replace with attached revised WOS A701
- 4.6 Drawing WOS A702: Replace with attached revised WOS A702
- 4.7 Drawing WOS A703: Replace with attached revised WOS A703
- 4.8 Drawing WOS A800: Replace with attached revised WOS A800
- 4.9 Drawing WOS A810: Replace with attached revised WOS A810
- 4.10 Drawings CLE A100 & A102: Revise Demolition Keynote C3 to read as follows:
C3. REMOVE ACT CEILING SYSTEM IN ITS ENTIRETY. SALVAGE CEILING TILES.
- 4.11 Drawing CLE A101: Replace with attached revised CLE A101
- 4.12 Drawing CLE A103: Replace with attached revised CLE A103
- 4.13 Drawing CLE A202:
New partition wall between room ST. 300E & ST. 300D – Revise wall tag to be S3i.
New partition wall between room ST. 300D & Corridor – Revise wall tag to be S3ir.
- 4.14 Drawing CLE A601: Replace with attached revised CLE A601
- 4.15 Drawing CLE A603: Replace with attached revised CLE A603
- 4.16 Drawing CLE A701: Replace with attached revised CLE A701
- 4.17 Drawing CLE A702: Replace with attached revised CLE A702



- 4.18 Drawing CLE A800: Replace with attached revised CLE A800
- 4.19 Drawing CLE A810: Replace with attached revised CLE A810
- 4.20 Drawing CLE A900:
DOOR SCHEDULE – NEW; Door 202A: Revise Panel Type to be PNL-N-WD
DOOR FRAME TYPES; FRM-20 HM1: Sidelite Glazing to be type G2 - Fire Rated
DOOR PANEL TYPES; PNL-G2-WD to be Glazing type G2 – Fire Rated
- 4.21 Drawing CLE A901: Replace with attached revised CLE A901
- 4.22 Drawing GEN I000; PAINT (PT) Schedule: Remove row PT-5
- 4.23 Drawing WOS I200: Replace with attached revised WOS I200
- 4.24 Drawing WOS I201: Replace with attached revised WOS I201
- 4.25 Drawing WOS P000: Replace with attached revised WOS P000
- 4.26 Drawings WOS E100, E101 & E104: Revise Keynote 2 to read as follows:
2. DISCONNECT AND REMOVE EXISTING LIGHT FIXTURES AND ALL CEILING
MOUNTED DEVICES AS NECESSARY TO ACCOMMODATE ANY CEILING REMOVALS.
PULL ALL CIRCUITRY BACK TO AN AREA OUTSIDE OF DEMOLITION AND TAG FOR
RE-USE. REFER TO 300 SERIES DRAWINGS FOR REINSTALLATION LOCATIONS.
- 4.27 Drawing WOS E102: Replace with attached revised WOS E102
- 4.28 Drawing WOS E103: Revise Keynote 1 to read as follows:
1. DISCONNECT AND REMOVE EXISTING LIGHT FIXTURES AND ALL CEILING
MOUNTED DEVICES AS NECESSARY TO ACCOMMODATE ANY CEILING REMOVALS.
PULL ALL CIRCUITRY BACK TO AN AREA OUTSIDE OF DEMOLITION AND TAG FOR
RE-USE. REFER TO 300 SERIES DRAWINGS FOR REINSTALLATION LOCATIONS.
- 4.29 Drawing WOS E301: Replace with attached revised WOS E301
- 4.30 Drawing CLE E100: Revise Keynotes 1 & 2 to read as follows:
1. NOT USED
2. DISCONNECT AND REMOVE EXISTING LIGHT FIXTURES AND ALL CEILING
MOUNTED DEVICES AS NECESSARY TO ACCOMMODATE ANY CEILING REMOVALS.
PULL ALL CIRCUITRY BACK TO AN AREA OUTSIDE OF DEMOLITION AND TAG FOR
RE-USE. REFER TO 300 SERIES DRAWINGS FOR REINSTALLATION LOCATIONS.
- 4.31 Drawing CLE E101: Replace with attached revised CLE E101
- 4.32 Drawing CLE E102: Replace with attached revised CLE E102
- 4.33 Drawing CLE E103: Replace with attached revised CLE E103



- 4.34 Drawing CLE E104: Revise Keynote 2 to read as follows:
2. DISCONNECT AND REMOVE EXISTING LIGHT FIXTURES AND ALL CEILING MOUNTED DEVICES AS NECESSARY TO ACCOMMODATE ANY CEILING REMOVALS. PULL ALL CIRCUITRY BACK TO AN AREA OUTSIDE OF DEMOLITION AND TAG FOR RE-USE. REFER TO 300 SERIES DRAWINGS FOR REINSTALLATION LOCATIONS.
- 4.35 Drawing CLE E105: Replace with attached revised CLE E105
- 4.36 Drawing CLE E203: Replace with attached revised CLE E203
- 4.37 Drawing CLE E301: Replace with attached revised CLE E301
- 4.38 Drawing CLE E302: Replace with attached revised CLE E302
- 4.39 Drawing CLE E303: Replace with attached revised CLE E303
- 4.40 Drawing CLE E304: Replace with attached revised CLE E304
- 4.41 Drawing TZHS E200: Revise Keynote 9 to read as follows:
9. PROVIDE 1" CONDUIT FROM SPEAKER LOCATION TO SPEAKER LOCATION AS INDICATED. PROVIDE 1" CONDUIT FROM FIRST SPEAKER LOCATION BACK TO EQUIPMENT RACK LOCATION. CONDUIT TO BE USED FOR SPEAKER WIRING.

END OF ADDENDUM NO. 03

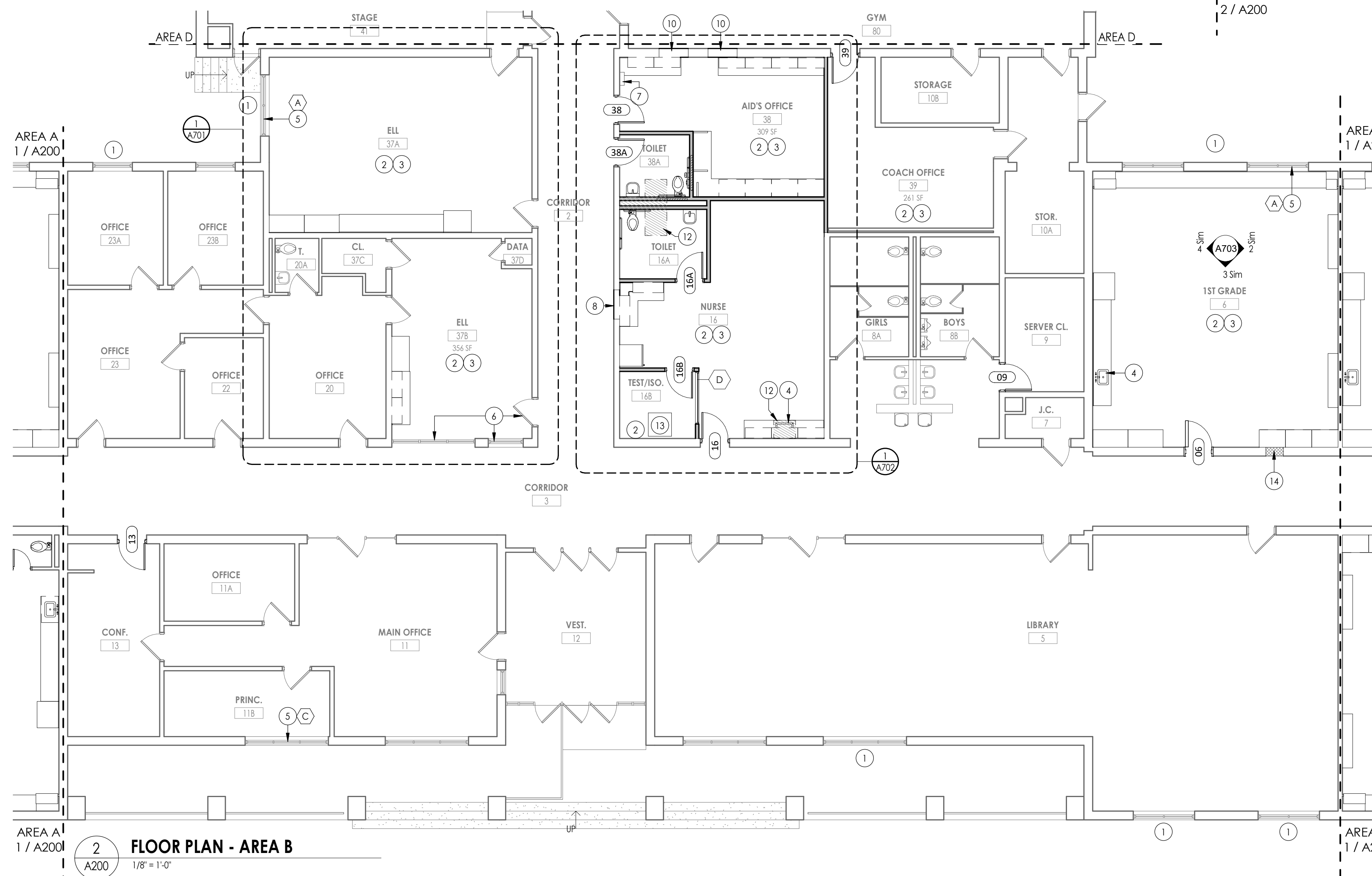
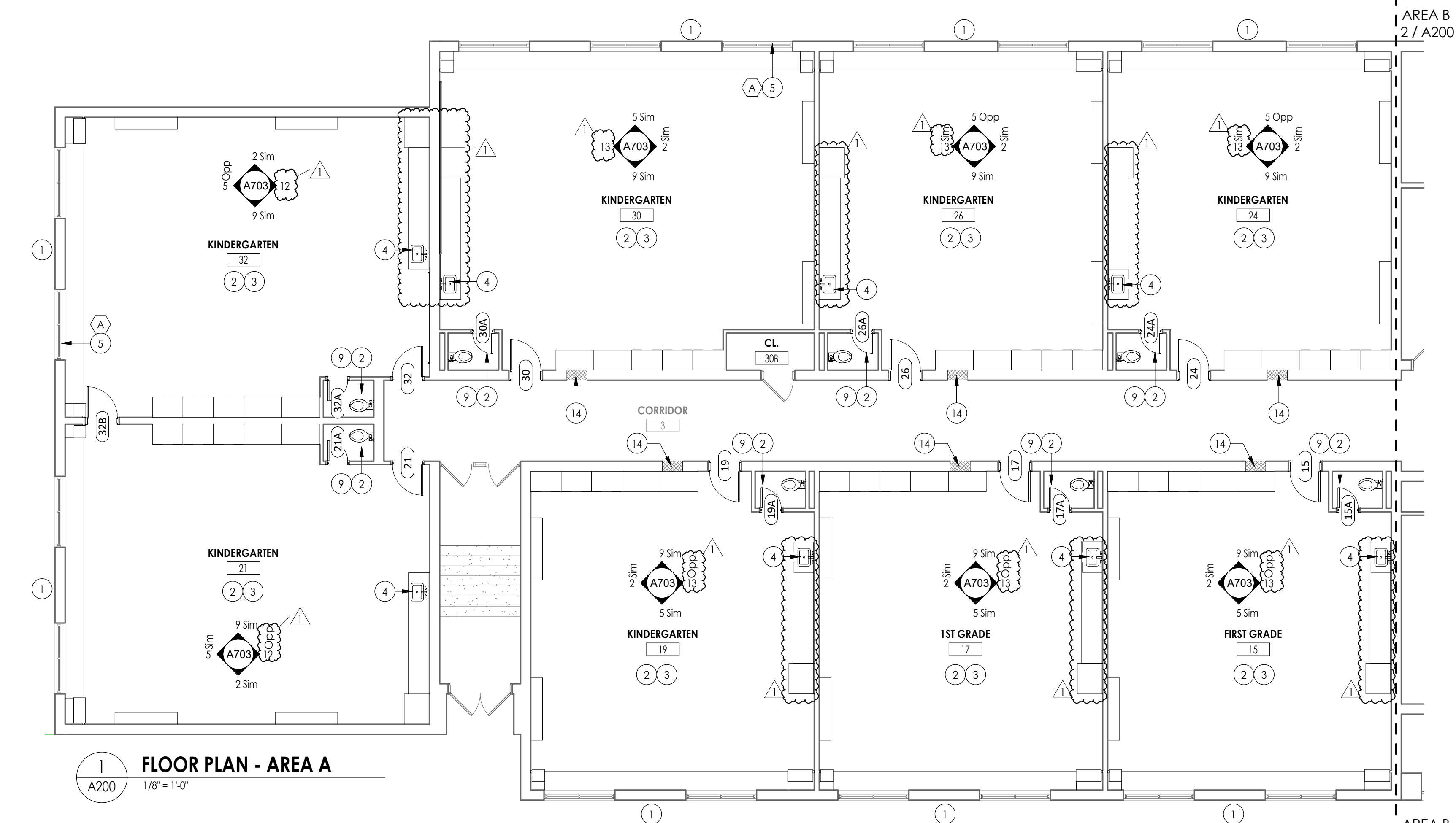

11/18/2023 1:28:55 PM c:\project\location> REVIT PROJECT FILES ON BIM360

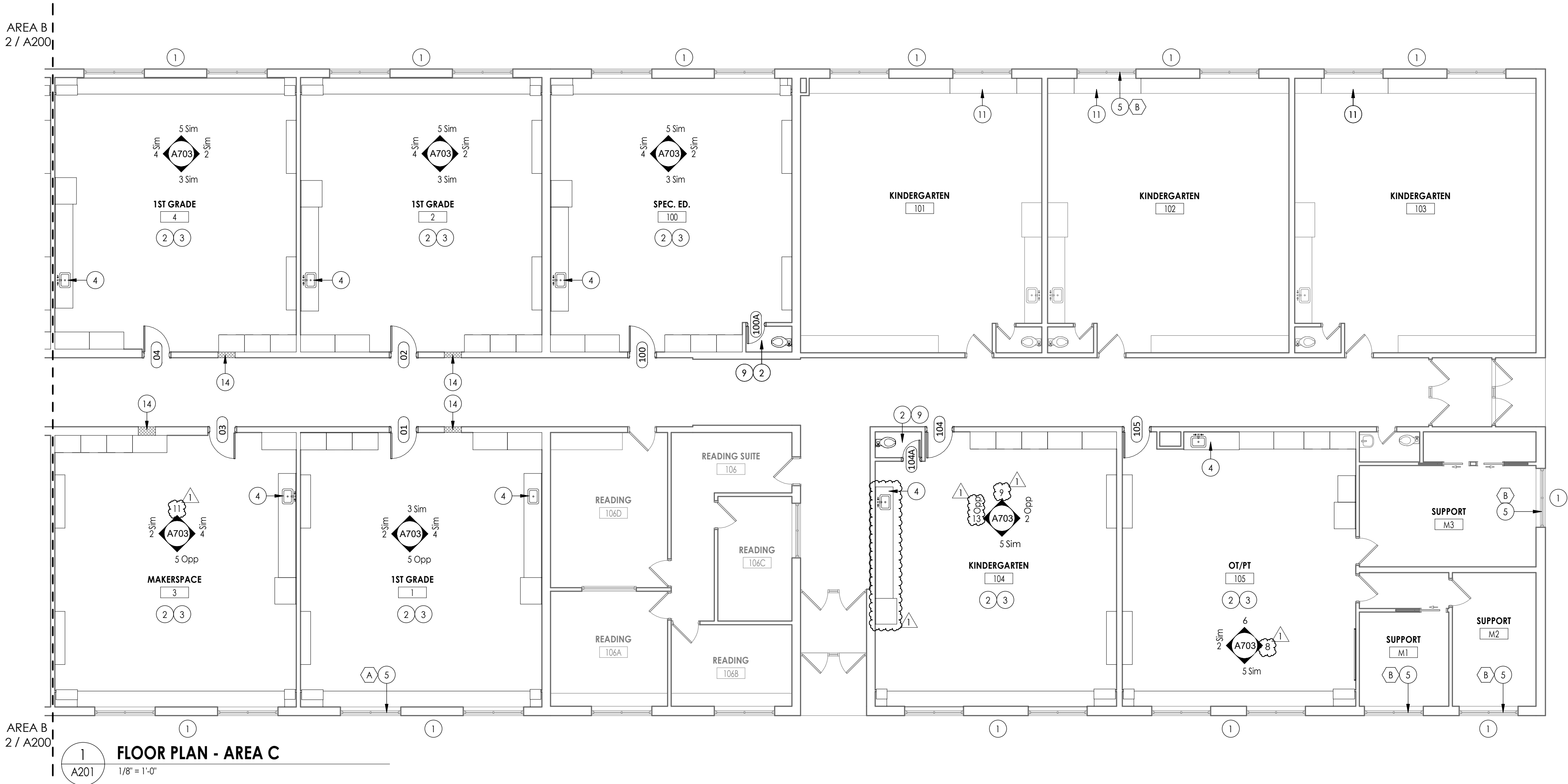

FLOOR PLAN GENERAL NOTES

1. ALL DRAWINGS ARE GRAPHIC REPRESENTATION OF APPROXIMATE LOCATIONS OF EXISTING AND NEW MATERIALS. IT IS THE CONTRACTOR'S RESPONSIBILITY TO FIELD VERIFY ALL CONDITIONS PRIOR TO COMMENCEMENT OF WORK.
2. THE CONTRACTOR IS RESPONSIBLE FOR DAMAGE TO ANY EXISTING FINISHES AND EQUIPMENT NOT REMOVED UNDER THE SCOPE OF WORK. ANY DAMAGE WILL BE REPAIRED TO THE OWNER/ARCHITECT'S SATISFACTION AT NO COST TO THE OWNER.
3. WORK AREAS SHALL BE MAINTAINED AND ALL WORK AREAS SHALL BE LEFT BROOMED CLEAN AT END OF EACH DAY.
4. THE CONTRACTOR SHALL PROVIDE DUST CONTROL BARRIERS AT ALL AREAS OF CONSTRUCTION.
5. THE CONTRACTOR SHALL PATCH ALL SURFACES WHERE EXISTING MATERIALS HAVE BEEN DISTURBED TO MATCH AND BE FLUSH WITH ADJACENT CONSTRUCTION AT ALL FLOOR, WALL, AND CEILING LOCATIONS.
6. CONTRACTOR SHALL COORDINATE WITH OTHER TRADES FOR SEQUENCING OF WORK.

FLOOR PLAN KEY NOTES

- 1 INFILL EXTERIOR MASONRY WALL AT DEMOLISHED UV LOCATIONS. REFER TO DETAIL 1/A810
- 2 NEW FLOORING & WALL BASE AS SPECIFIED, REFER TO I200 SHEETS.
- 3 NEW CASEWORK - REFER TO ELEVATIONS
- 4 NEW SINK BY PC
- 5 REPLACE WINDOW PANE WITH NEW GLAZING AT EXISTING AC REMOVAL
- 6 APPLY GRAPHIC PRIVACY FILM TO EXISTING GLAZING
- 7 EXISTING ELEC. PANEL TO REMAIN - REFER TO ELECTRICAL DWGS
- 8 INFILL DEMOLISHED DOOR OPENING W/ CMU WALL.
- 9 NEW TOILET BY PC
- 10 INFILL DEMOLISHED DOOR OPENING W/ CMU WALL TOOTH, IN NEW WORK TO EXISTING APPLY PROTECTIVE PADDING GYM SIDE TO MATCH EXISTING.
- 11 ALTERNATE 1/ GC-01: INFILL DEMOLISHED UV LOCATION WITH NEW CASEWORK AS SCHEDULED. REFER TO A800 FOR DETAILS.
- 12 INFILL CONCRETE FLOOR SLAB. REFER TO DETAIL 3/A810
- 13 NEW METAL FLOOR ACCESS HATCH TO MATCH EXISTING. FINISH FLOORING TO MATCH NEW ADJACENT.
- 14 INFILL FIRE RATED MASONRY WALL OPENING W/ MATERIALS TO MATCH EXISTING AS REQUIRED FROM THE REMOVAL OF EXISTING LOW AND HIGH AIR RELIEF GRILLES. REFER TO MECHANICAL DRAWINGS.

FLOOR PLAN LEGEND

NOTE: THIS LEGEND MAY CONTAIN SYMBOLS THAT ARE NOT USED IN THIS PROJECT.

- DOOR DOOR TARGET. SEE SCHEDULE
- W1 WINDOW TARGET. SEE SCHEDULE
- 1 COLUMN LINE IDENTIFICATION
- A ROOM NAME
- H12342 ROOM TAG
- 150 SF
- 10'-0" x 10'-0"
- XXX DENOTES CHANGE IN FLOOR MATERIAL
- 1 SECTION MARK
- A3.1
- 2 INTERIOR ELEVATION MARK
- A701
- 3 EXTERIOR ELEVATION MARK
- A301
- 1 DETAIL FOR REFERENCE MARK
- A4.1
- DENOTES FINISH FLOOR GRADE ELEVATION
- XXX WALL TYPE SEE A/400

KEY PLAN:

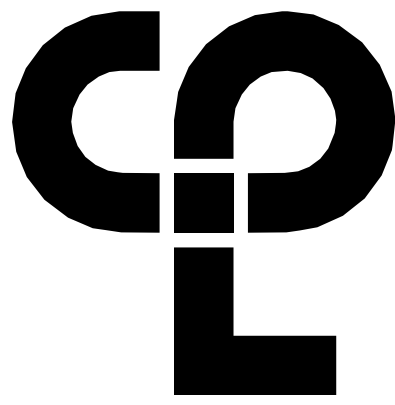
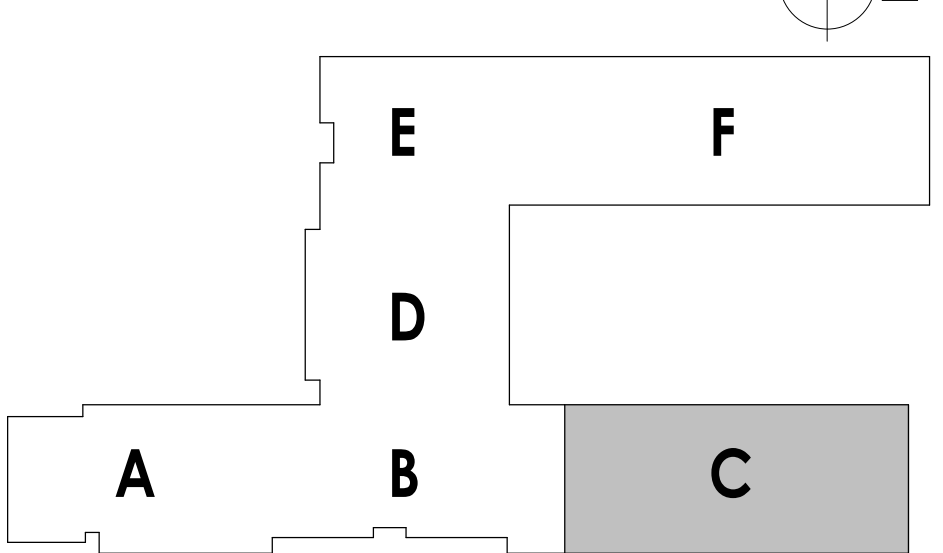

CPL | Architecture Engineering Planning
50 Front Street Suite 202,
Newburgh, NY 12550
CPLteam.com



Capital Improvements Bond

Essential Infrastructure for Student
Health, Safety and Success

PROJECT INFORMATION

Project Number

14457.20

Client Name

**SOUTH ORANGETOWN
SCHOOL DISTRICT**

Project Name

PHASE 1: 2022 BOND

District Office Address

160 VAN WYCK RD.
BLAUVELT, NY 10913

SOUTH ORANGETOWN CSD

- WILLIAM O. SCHAFER SED#35-03-01-06-0-010-019
- COTTAGE LANE ELEMENTARY SED#35-03-01-06-0-010-022
- TAPPAN ZEE HIGH SCHOOL SED#35-03-01-06-0-006-032
- WILLIAM O. SCHAFER SAL SED#35-03-01-06-0-012-020
- COTTAGE LANE SAL SED#35-03-01-06-0-010-023
- COTTAGE LANE LIBRARY SAL SED#35-03-01-06-0-023-002
- WOS OUTDOOR CLASSROOM SED#35-03-01-06-7-033-001
- SONG OUTDOOR CLASSROOM SED#35-03-01-06-7-036-001
- CLE OUTDOOR CLASSROOM SED#35-03-01-06-7-034-001
- THS OUTDOOR CLASSROOM SED#35-03-01-06-7-035-001

PROJECT ISSUE & REVISION SCHEDULE

No.	Date	Description
1	11/09/23	BID ADDENDUM #3

PROFESSIONAL STAMPS

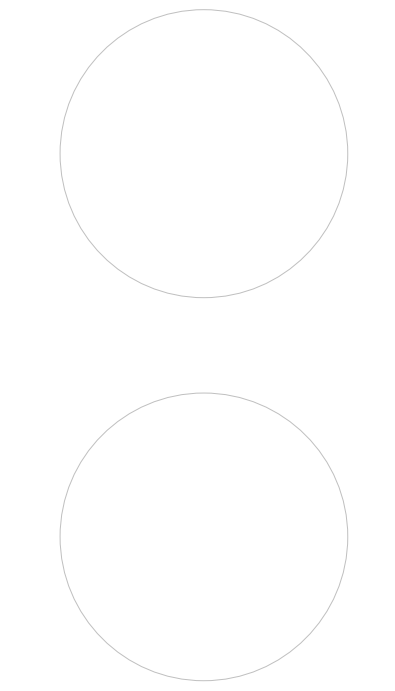

NEW YORK STATE EDUCATION DEPARTMENT

IF IS A VIOLATION OF THE NEW YORK STATE EDUCATION LAW AND THE COMMISSIONER'S REGULATION FOR ANY PERSON, UNDER ANY ACT OR UNDER THE REGULATION OF A CERTIFIED ARCHITECT, ENGINEER OR LAND SURVEYOR, TO ALTER ANYTHING IN ANY WAY, IF ANYTHING, BEARING THE SEAL OF AN ARCHITECT, ENGINEER OR LAND SURVEYOR, THE FOLLOWING PENALTY SHALL APPLY: (1) THE NEW YORK STATE ARCHITECTURE BOARD SHALL FINE THE ARCHITECT, ENGINEER OR LAND SURVEYOR, AND A SPECIFIC DESCRIPTION OF THE VIOLATION.

SHEET INFORMATION

Issued 10/18/23 Scale As indicated

Project Status

BID DOCUMENTS

Drawn By

LF

Drawing Title

NEW WORK PLAN - AREA C

Drawing Number

**WOS
A201**

TOILET ROOM ACCESSORIES LEGEND

SCALE: 1/4" = 1'-0"

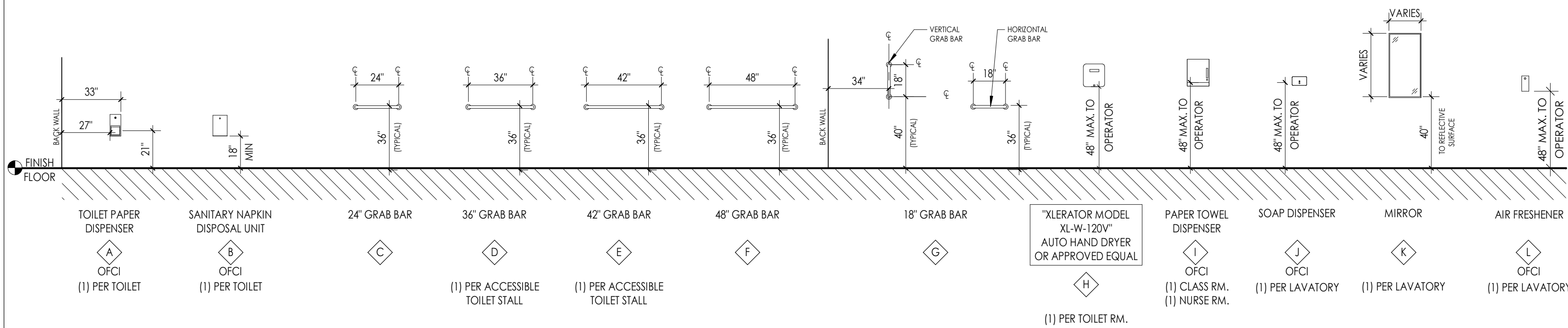

PLUMBING FIXTURE LEGEND WITH MOUNTING HEIGHTS

FIXTURES LEGEND

SCALE: 1/4" = 1'-0"

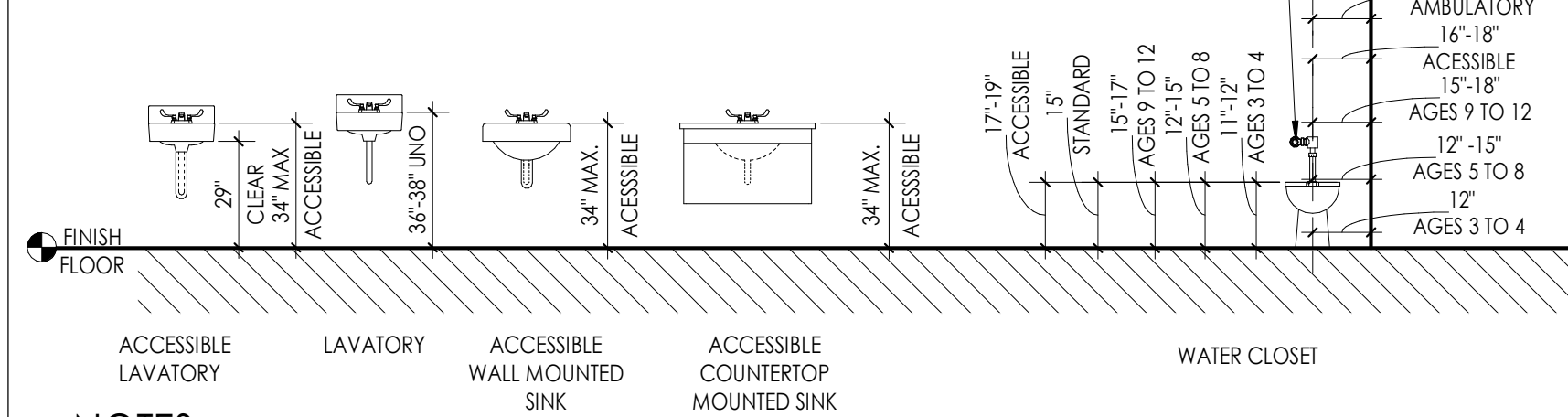

NOTES:

- DIMENSIONS REFLECT MOUNTING HEIGHT ABOVE FINISH FLOOR.
- REFER TO FLOOR PLANS FOR APPROPRIATE LOCATION FOR FIXTURES.
- THIS LEGEND MAY CONTAIN FIXTURES THAT ARE NOT SPECIFIED TO BE INCLUDED IN THIS PROJECT.
- KNEE PROTECTION AT ALL ACCESSIBLE SINKS.

TYPICAL TOILET ACCESSORY LOCATIONS

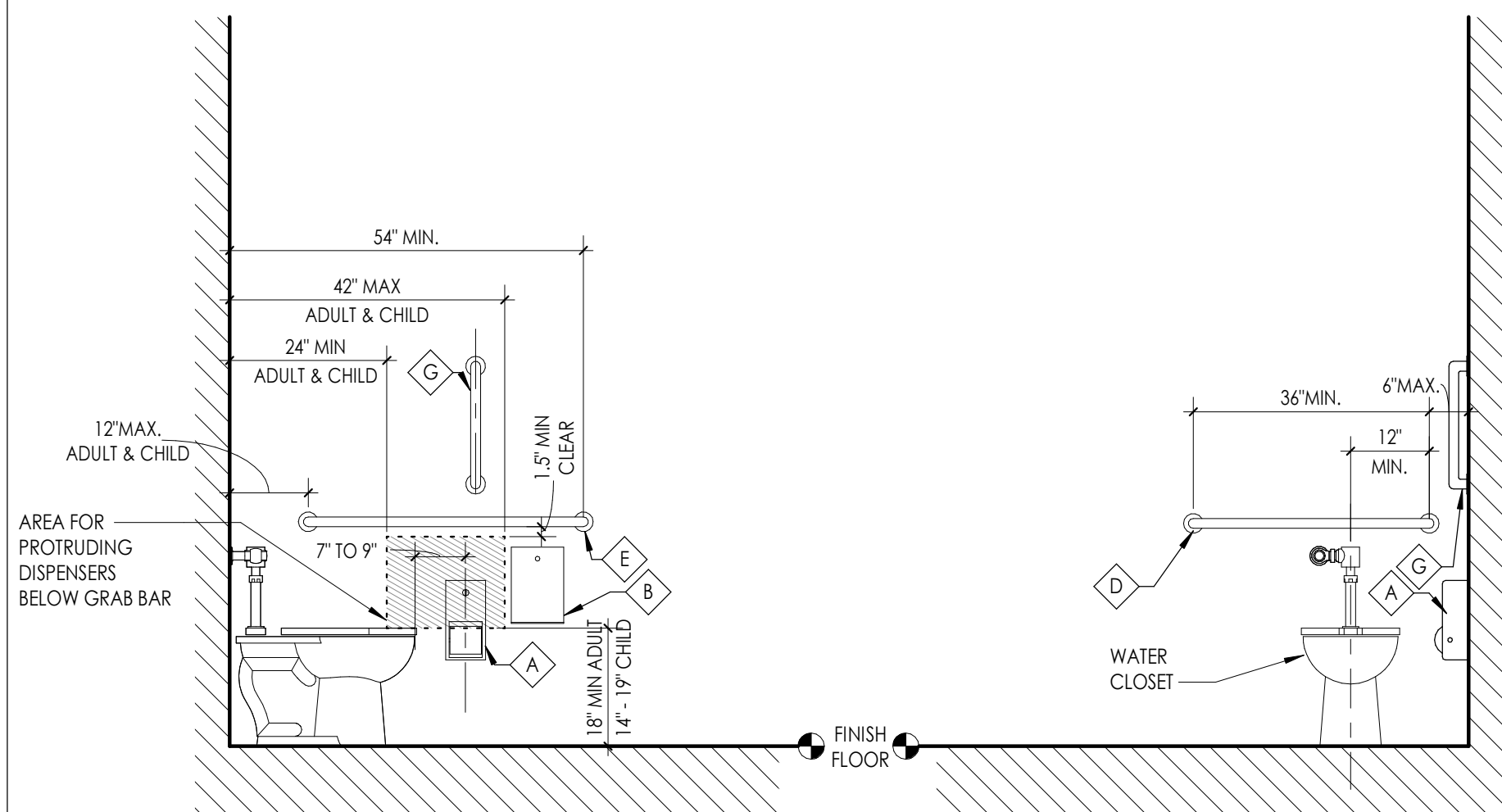

LOCATION AT TOILET - ANSI a117.1.2009

SCALE: 1/2" = 1'-0"

(REF. ABOVE FOR TYP. HEIGHTS)

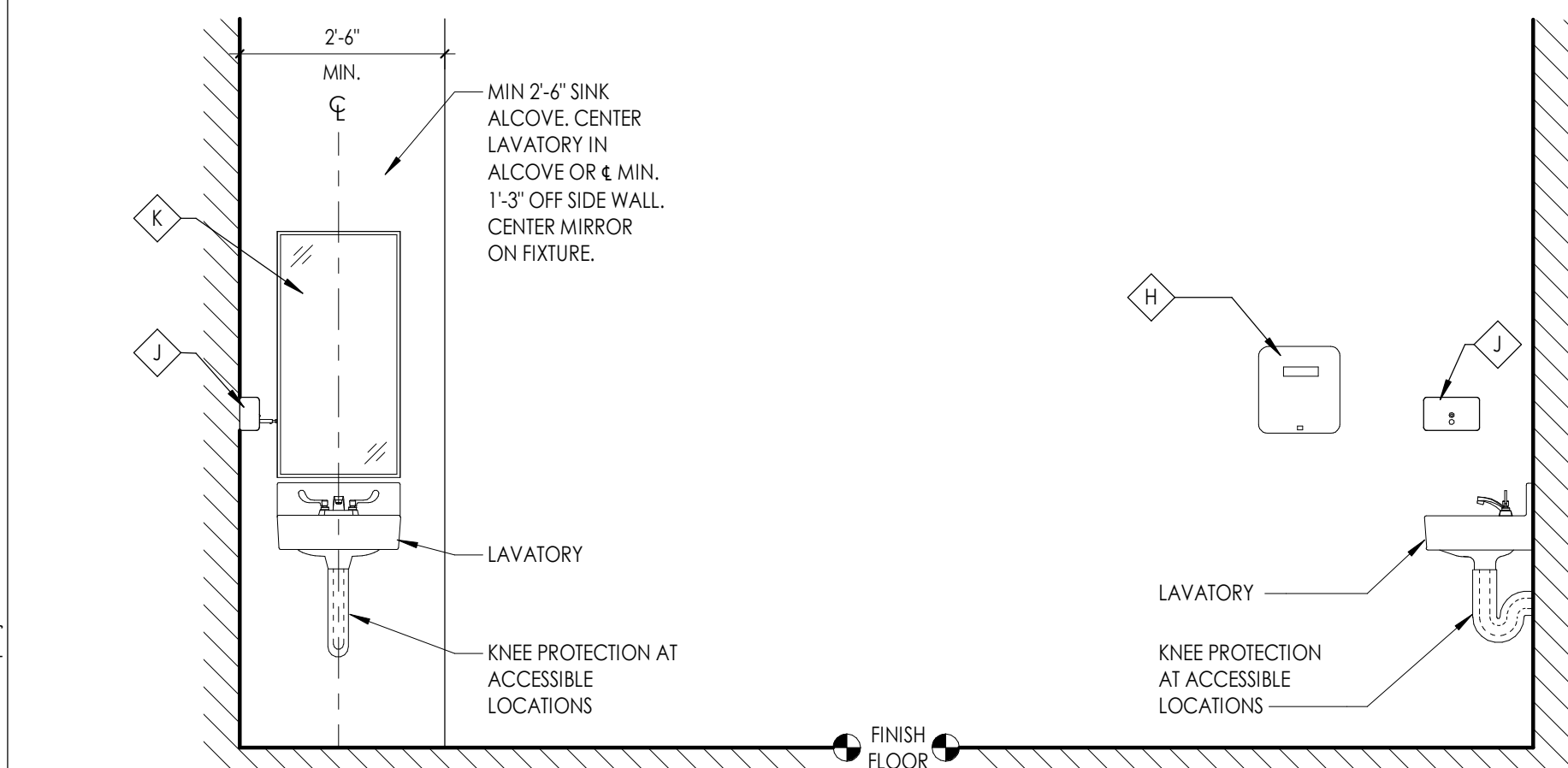

LOCATION AT SINK - ANSI a117.1.2009

SCALE: 1/2" = 1'-0"

(REF. ABOVE FOR TYP. HEIGHTS)

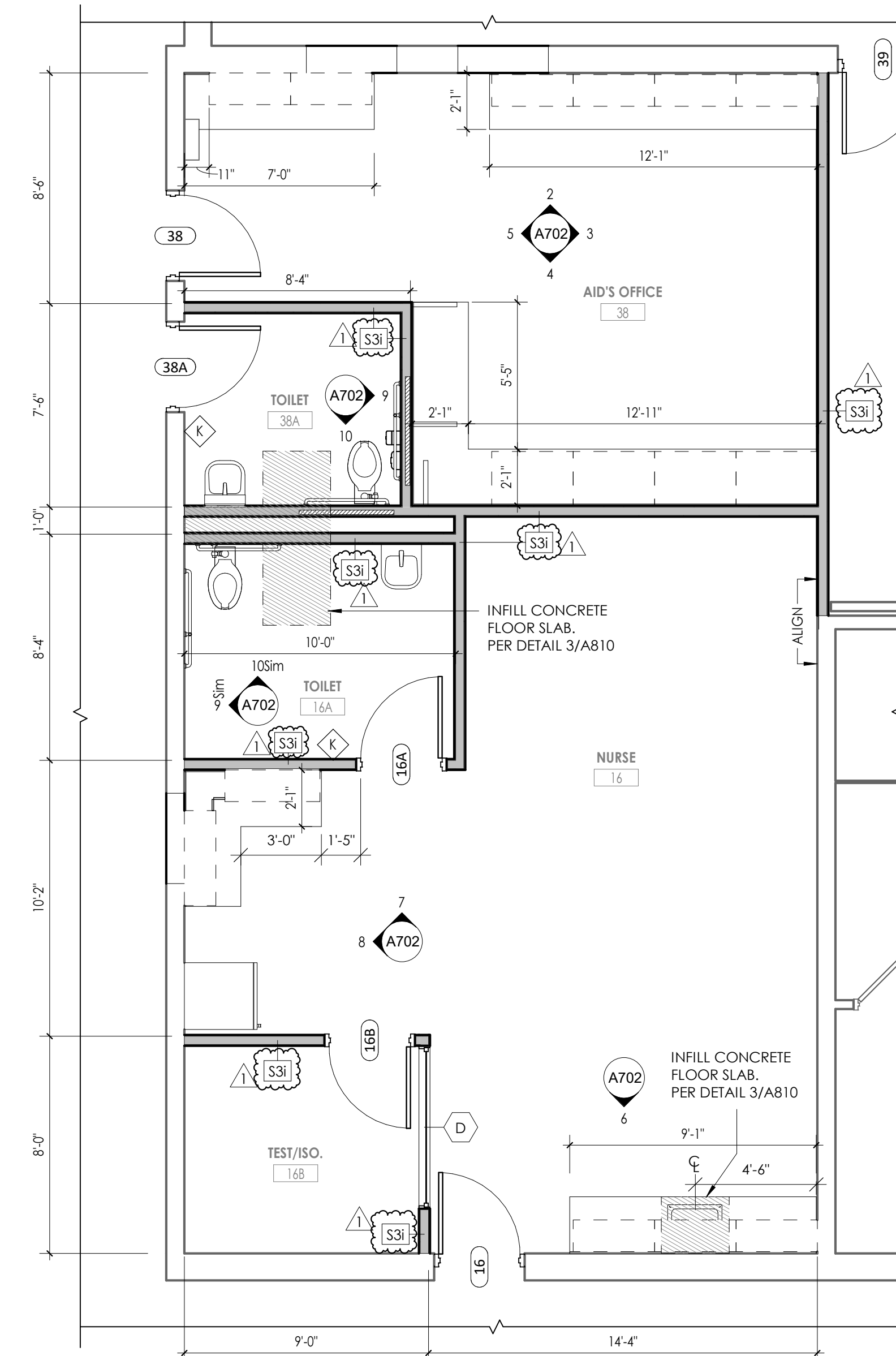
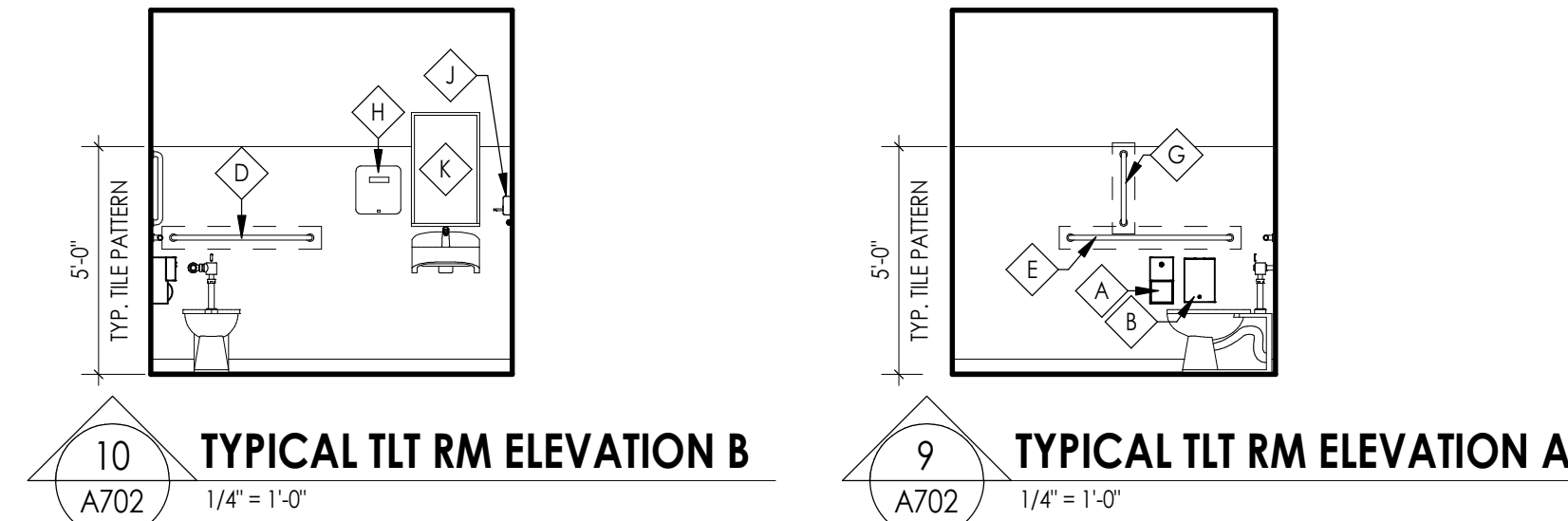

PLASTIC LAMINATE CASEWORK SCHEDULE

BASIS OF DESIGN MANUFACTURER: TMI

DESIGNATION	DIMENSIONS	DESCRIPTION	TMI#
ADA-1	36" X 33" X 24"	ADA SINK BASE	II36
BC-1	36" X 33" X 24"	6" DRAWER/2 DOOR/1 ADJUSTABLE SHELF	D1122
BC-2	36" X 33" X 24"	6" DRAWER/3 EQUAL DRAWERS	D4013
BC-3	36" X 33" X 24"	PAPER STORAGE/4 EQUAL DRAWERS	DS651
BC-4	36" X 29" X 21"	OPEN SHELF/1 ADJUSTABLE SHELF	B1050
BC-5	21" X 29" X 21"	OPEN SHELF/1 ADJUSTABLE SHELF	B1050
BC-6	18" X 29" X 22"	2 EQUAL DRAWERS/1 FILE DRAWER	D3007
BC-7	18" X 29" X 22"	1 DRAWER/1 FILE DRAWER	D2801
BC-8	36" X 29" X 15"	OPEN SHELF/1 ADJUSTABLE SHELF	B1050
BC-9	36" X 29" X 15"	OPEN SHELF/1 ADJUSTABLE SHELF	B1050
WC-1	36" X 29" X 14"	2 DOOR/1 ADJUSTABLE SHELF	W2052
WC-2	42" X 29" X 14"	2 DOOR/1 ADJUSTABLE SHELF	W2052
WC-3	36" X 27" X 14"	MAILBOX/21 COMPARTMENTS W/ LABEL HOLDERS	W1820
TC-1	48" X 84" X 24"	2 DOORS/1 VERTICAL DIVIDER/8 ADJUSTABLE SHELVES	T2112
TC-2	42" X 84" X 24"	2 DOORS/1 VERTICAL DIVIDER/8 ADJUSTABLE SHELVES	T2112
TC-3	30" X 84" X 14"	2 DOORS/1 VERTICAL DIVIDER/8 ADJUSTABLE SHELVES	T2112
TC-4	36" X 84" X 24"	1 DOOR/ DOUBLE COAT HOOK WARDROBE	T2511
SC-1	8.25" X 14.25"	30 DEGREE SLOPED TOP - LENGTH AS REQUIRED	A1324
CUSTOM	8.25" X 24.25"	30 DEGREE SLOPED TOP - LENGTH AS REQUIRED	A1324 AS REFERENCE

LEGEND:
ADA = ADA BASE
BC = BASE CABINET
WC = WALL CABINET
TC = TALL CABINET
SC = SLOPED CABINET TOP
MC = METAL CABINET

*NOTE:
1. ALL CASEWORK WITH DOORS/ DRAWERS TO RECIEVE LOCKS PER OWNER REQUEST. OWNER IS RESPONSIBLE FOR KEYING.
NOTE: CASEWORK PROVIDED AND INSTALLED BY OTHERS. SHOWN FOR REFERENCE ONLY.

GENERAL INTERIOR ELEVATIONS NOTES

- ALL DRAWINGS ARE GRAPHIC REPRESENTATIONS OF APPROXIMATE LOCATIONS OF EXISTING AND NEW MATERIALS. IT IS THE CONTRACTOR'S RESPONSIBILITY TO FIELD VERIFY ALL EXISTING CONDITIONS PRIOR TO COMMENCEMENT OF WORK.
- FIELD VERIFY ALL DIMENSIONS PRIOR TO SHOP DRAWING SUBMITTAL.
- PROVIDE SUPPORT BLOCKING AND STRAPPING FOR ALL MILLWORK, CASEWORK, AND WALL MOUNTED ACCESSORIES.
- REFER TO FINISH SCHEDULE AND COLOR LEGEND FOR FINISHES.
- REFER TO **A200 SERIES** DRAWINGS FOR ADDITIONAL SPECIALTIES.
- REFER TO **A600 SERIES** DRAWINGS FOR CEILING HEIGHTS.
- PROVIDE FULL FINISHED END PANELS ON ALL EXPOSED MILLWORK.
- PROVIDE FILLER PANEL WHERE MILLWORK MEETS WALL.
- PROVIDE SUPPORT BRACKETS AT WORK SURFACES, 48" MAX. BETWEEN BRACKETS UNLESS NOTED OTHERWISE.
- GROMMETS TO BE INSTALLED IN FIELD AND COORDINATED WITH I.T. EQUIPMENT.
- ALL MILLWORK TO BE LOCKABLE UNLESS NOTED OTHERWISE.
- PROVIDE VALANCE COVER AT ALL UNDER CABINET LIGHTING WHEREVER UNDER CABINET LIGHTING IS REQUIRED.
- REFER TO FINISH SCHEDULE AND **A700 SERIES** DRAWINGS FOR MILLWORK FINISHES.
- REFER TO **A700** FOR TOILET FIXTURE AND ACCESSORIES LEGEND AND MOUNTING HEIGHTS.
- REFER TO **A700 OR SPECS** FOR ALL TOILET ROOM ACCESSORIES PROVIDED BY OWNER.
- EQUIPMENT SHOWN ON THESE DOCUMENTS ARE FOR REFERENCE ONLY AND ARE FOR THE COORDINATION OF M.E.P. INFRASTRUCTURE TO OPERATE ITEMS UNDER THIS SCOPE.
- IT IS THE GENERAL CONTRACTOR'S RESPONSIBILITY TO REFER TO OWNER FURNISHED EQUIPMENT DRAWINGS AND SUBMITTALS FOR FINAL COORDINATION AND INSTALLATION REQUIREMENTS INCLUDING BUT NOT LIMITED TO: DIMENSIONS AND LOCATIONS OF MEP CONNECTION LOCATIONS.
- ALL FURNITURE IS PROVIDED BY OWNER UNLESS NOTED OTHERWISE.

INTERIOR ELEVATION KEYNOTES

- PROVIDE VINYL WRITABLE/MAGNETIC SURFACE.
- PROVIDE TACKABLE SURFACE.
- PROVIDE BASE, AS SCHEDULED.
- HPL COUNTERTOP, AS SCHEDULED - BY OTHERS.
- HPL CASEWORK, FINISHED END PANELS AND FILLERS, AS REQUIRED - BY OTHERS.
- PROVIDE ACOUSTICAL WALL PANELS. SEE 1000 FOR ADDITIONAL DETAIL.
- EXISTING EXPOSED BRICK TO REMAIN, WHERE APPLICABLE.
- METAL SUPPORT BRACKET 4'-0" OC MAX. BASIS OF DESIGN - RAKS EH-1818 - BY OTHERS.
- NOT IN USE.
- NOT IN USE.
- EQUIPMENT TO BE OWNER FURNISHED, CONTRACTOR INSTALLED (OFCI).
- ALTERNATE 3/ GC-03: PROVIDE HPL COUNTERTOP AND CASEWORK, AS SCHEDULED.
- PROVIDE AND INSTALL MEDICUSHEALTH DOUBLEDOR DOUBLE LOCK NARCOTICS CABINET ITEM #2976M1, OR EQUAL. MOUNT WITHIN CABINET WC-1. VERIFY LOCATION WITH ARCHITECT PRIOR TO INSTALLATION.

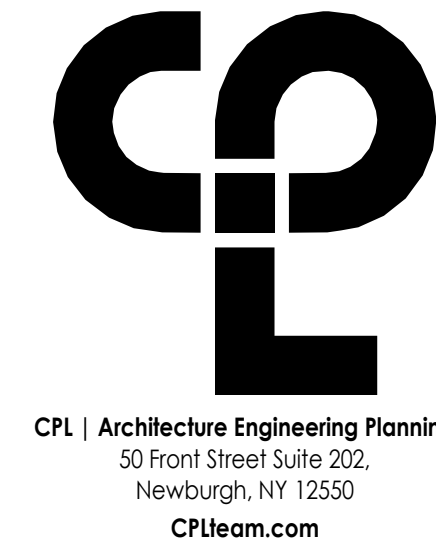
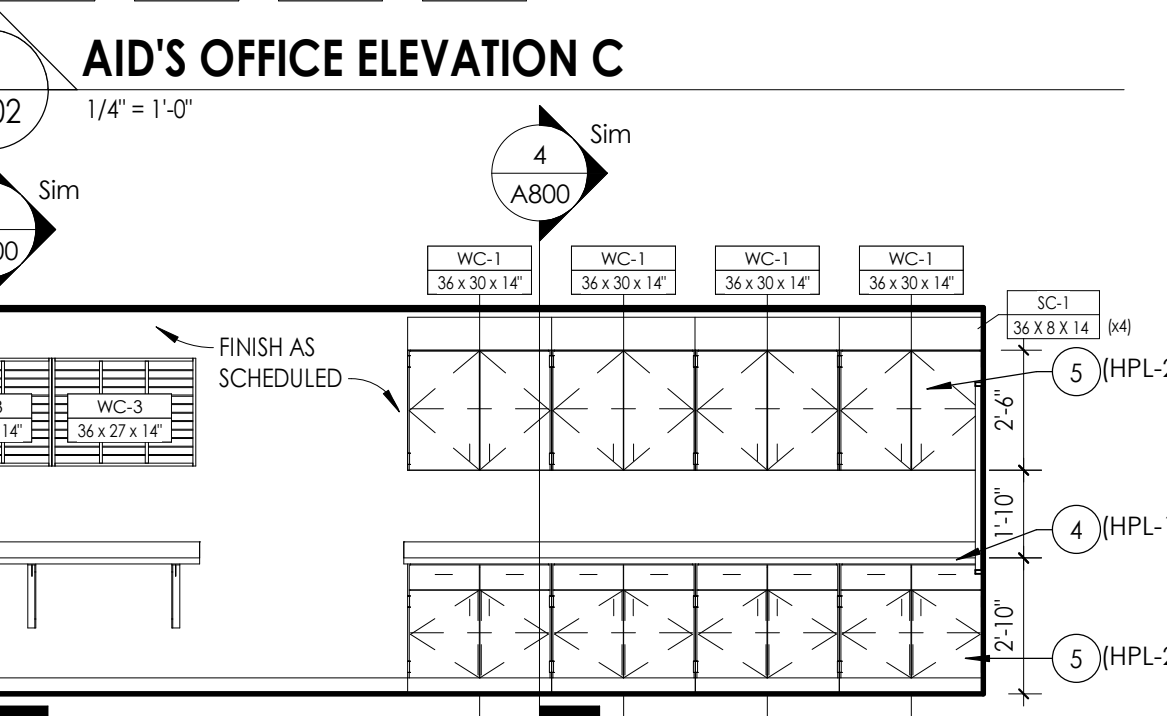
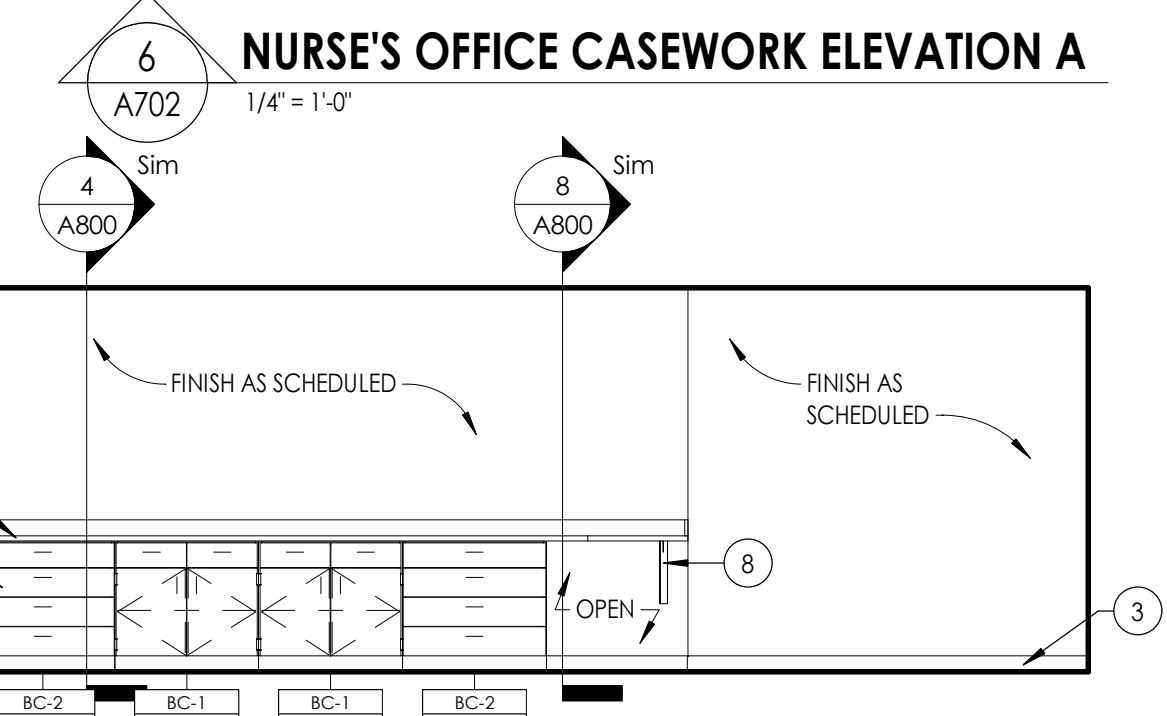
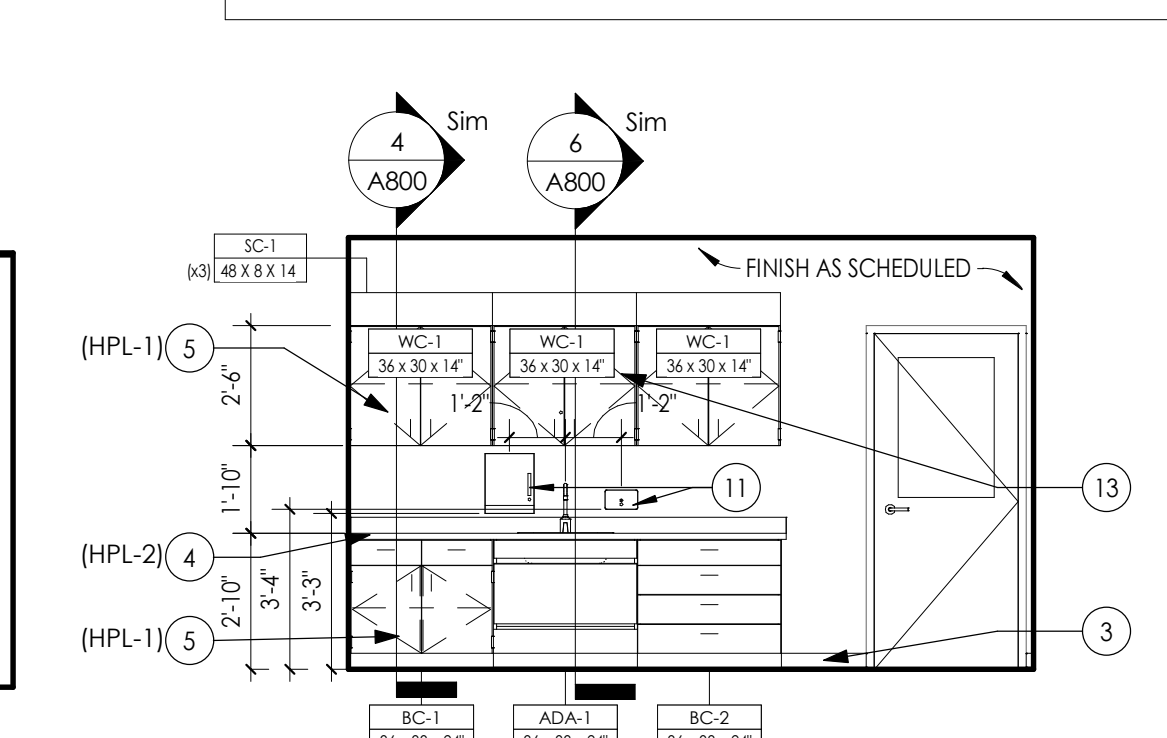
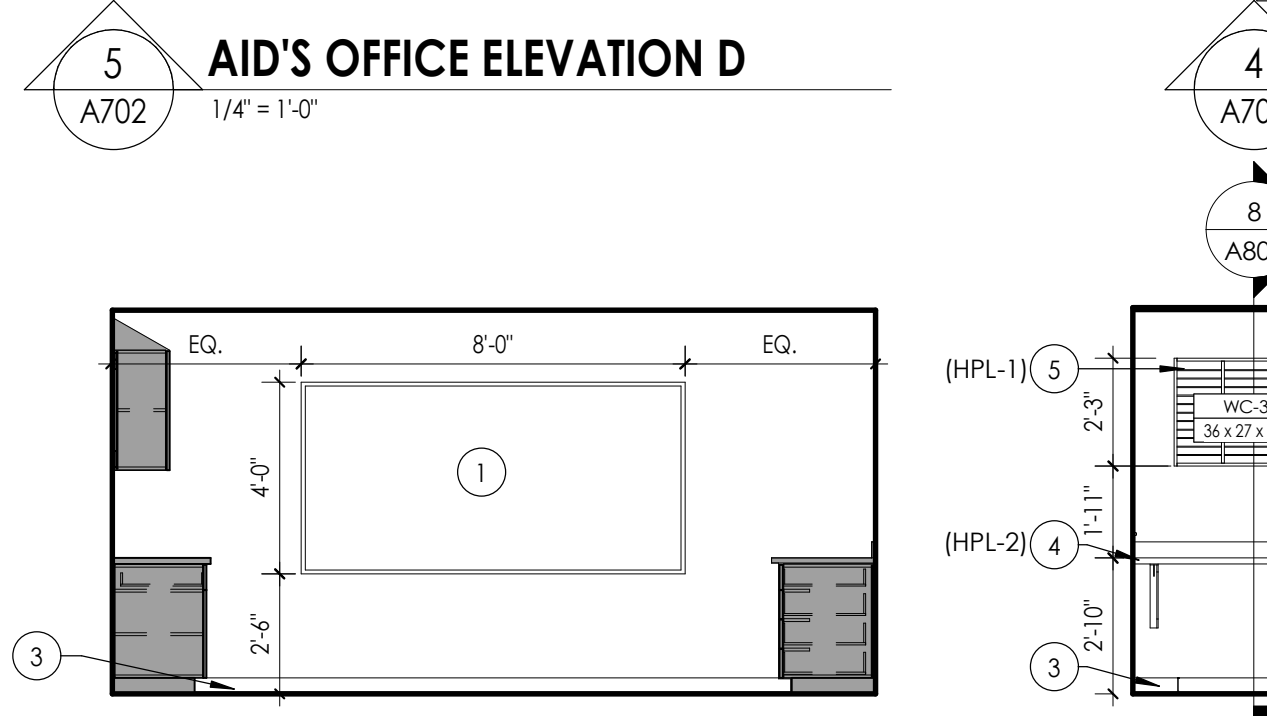
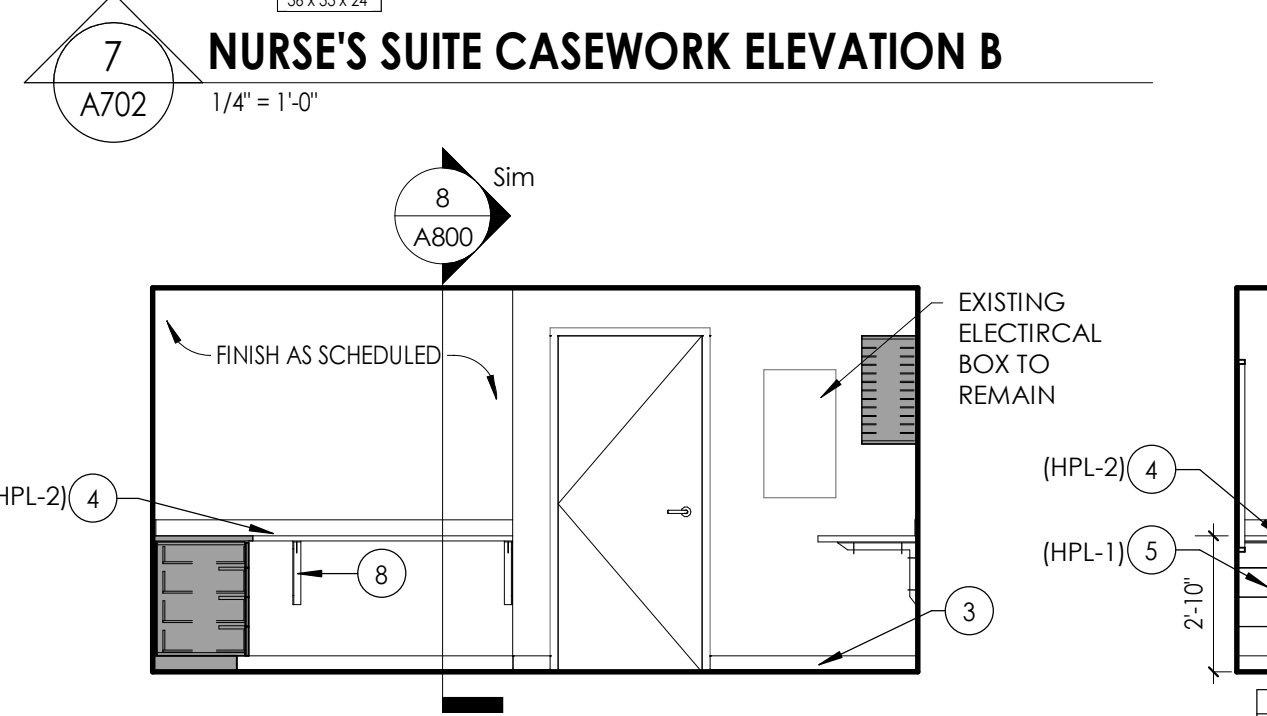
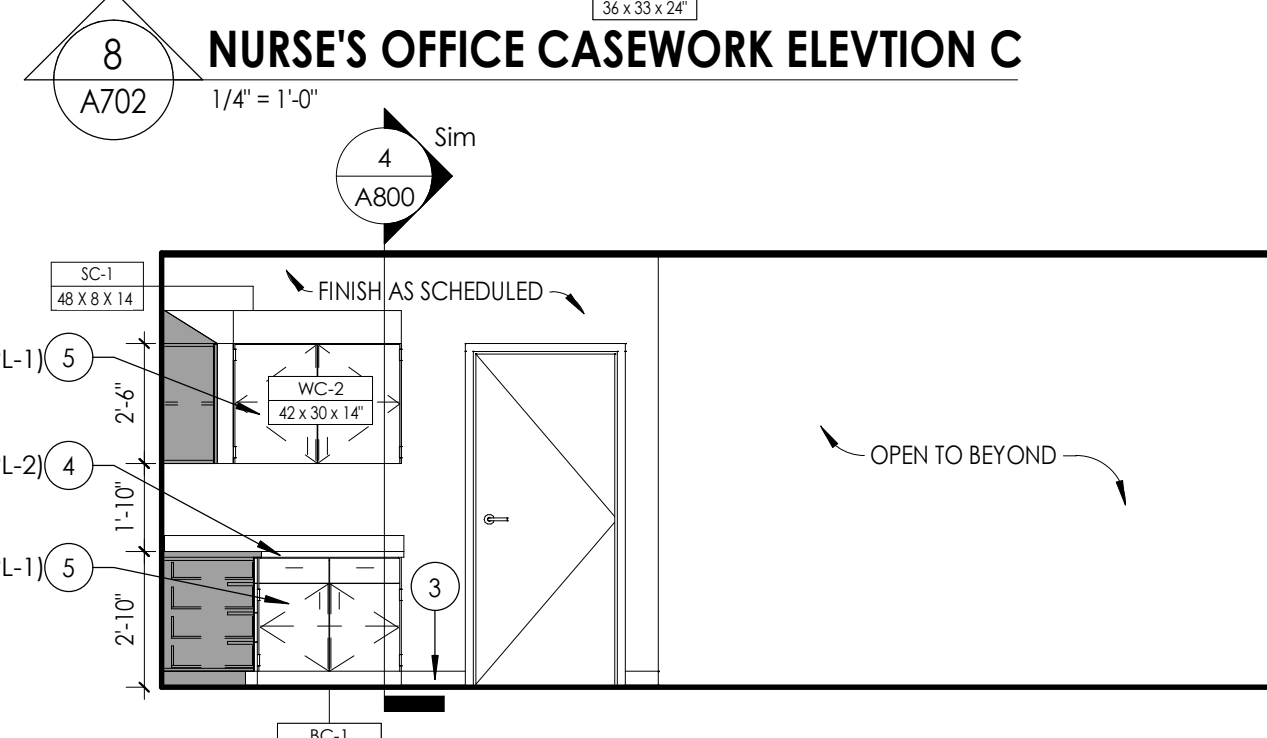

CPL | Architecture Engineering Planning
50 Front Street Suite 202,
Newburgh, NY 12550
CPLteam.com



SOUTH ORANGETOWN
CENTRAL SCHOOL DISTRICT
Capital Improvements Bond
Essential Infrastructure for Student
Health, Safety and Success

PROJECT INFORMATION

Project Number
14457.20

Client Name

SOUTH ORANGETOWN CENTRAL
SCHOOL DISTRICT

Project Name

PHASE 1: 2022 BOND

District Office Address
160 VAN WYCK RD.
BLAUVELT, NY 10913

SOUTH ORANGETOWN CSD

- WILLIAM O. SCHARTER SED#35-03-01-06-0-010-2-019
- COTTAGE LANE ELEMENTARY SED#35-03-01-06-0-010-0-022
- TAPPAN ZEE HIGH SCHOOL SED#35-03-01-06-0-006-0-032
- WILLIAM O. SCHARTER SAL SED#35-03-01-06-0-017-0-020
- COTTAGE LANE SAL SED#35-03-01-06-0-010-0-023
- COTTAGE LANE LIBRARY SAL SED#35-03-01-06-0-023-0-022
- WOS OUTDOOR CLASSROOM SED#35-03-01-06-7-033-0-001
- SONGS OUTDOOR CLASSROOM SED#35-03-01-06-7-036-0-001
- CLE OUTDOOR CLASSROOM SED#35-03-01-06-7-034-0-001
- 1745 OUTDOOR CLASSROOM SED#35-03-01-06-7-033-0-001

PROJECT ISSUE & REVISION SCHEDULE

No. Date Description
1 11/09/23 BID ADDENDUM #3

PROFESSIONAL STAMPS

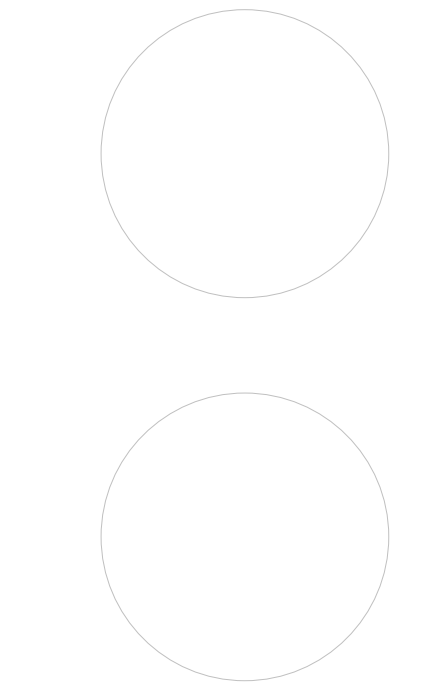

NEW YORK STATE EDUCATION LAW AND THE COMMISSIONER'S
REGULATIONS FOR ANY PROFESSION, UNDER ACTUAL OR IMMINENT THREAT OF A LICENSED
ARCHITECT, ENGINEER OR LAND SURVEYOR, TO ACT AS SUCH IN ANY WAY, AT ANY TIME,
BEARING THE SEAL OF AN ARCHITECT, ENGINEER OR LAND SURVEYOR, WITHOUT BEING
THEIR OWNERSHIP AND THE DATES OF SUCH ASSIGNMENT, AND A SPECIFIC DESCRIPTION OF THE
ASSIGNMENT.

SHEET INFORMATION

Issued 10/18/23 Scale As indicated

Project Status BID DOCUMENTS

Drawn By LF

Checked By LT

Drawing Title

NURSE & AID'S OFFICE ENLARGED
PLANS AND ELEVATIONS

Drawing Number

WOS
A702

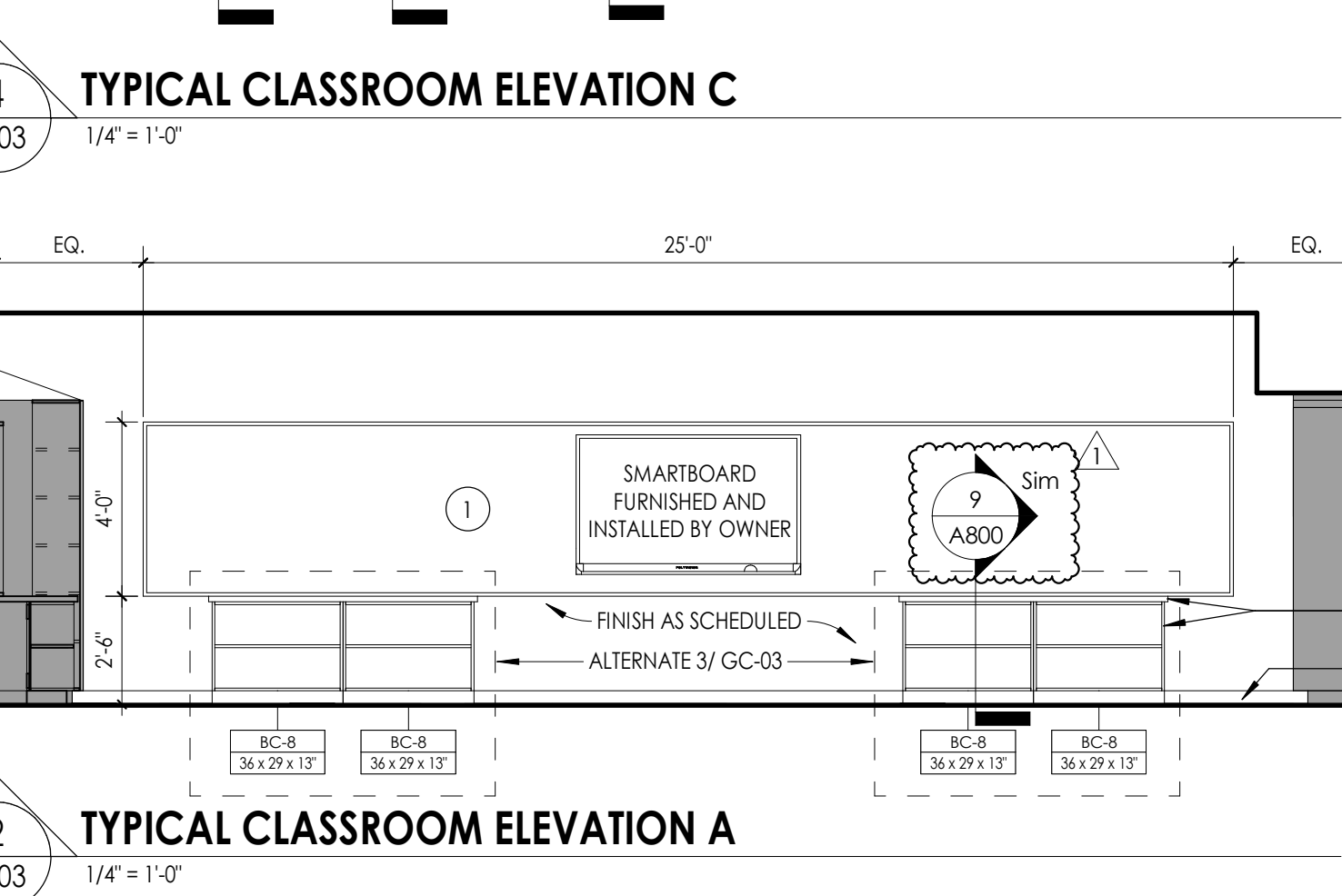
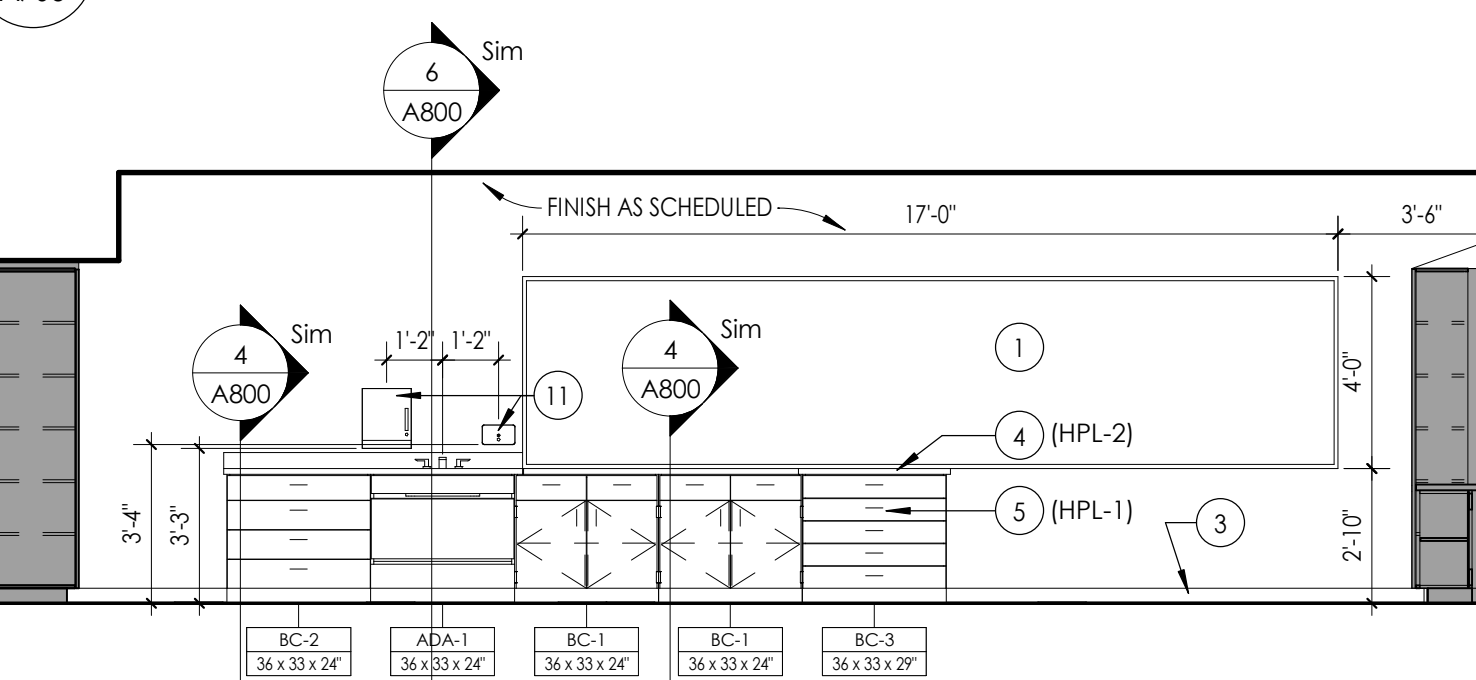
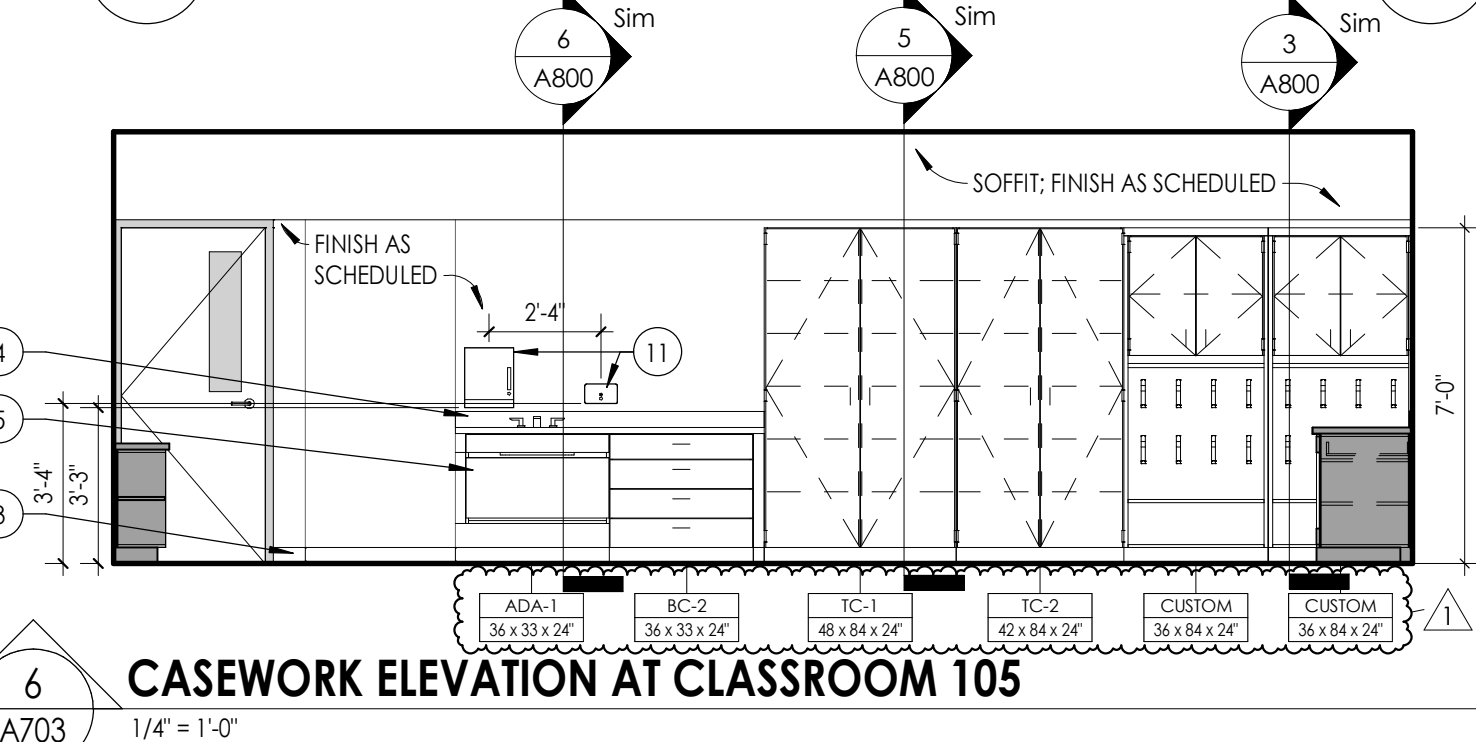
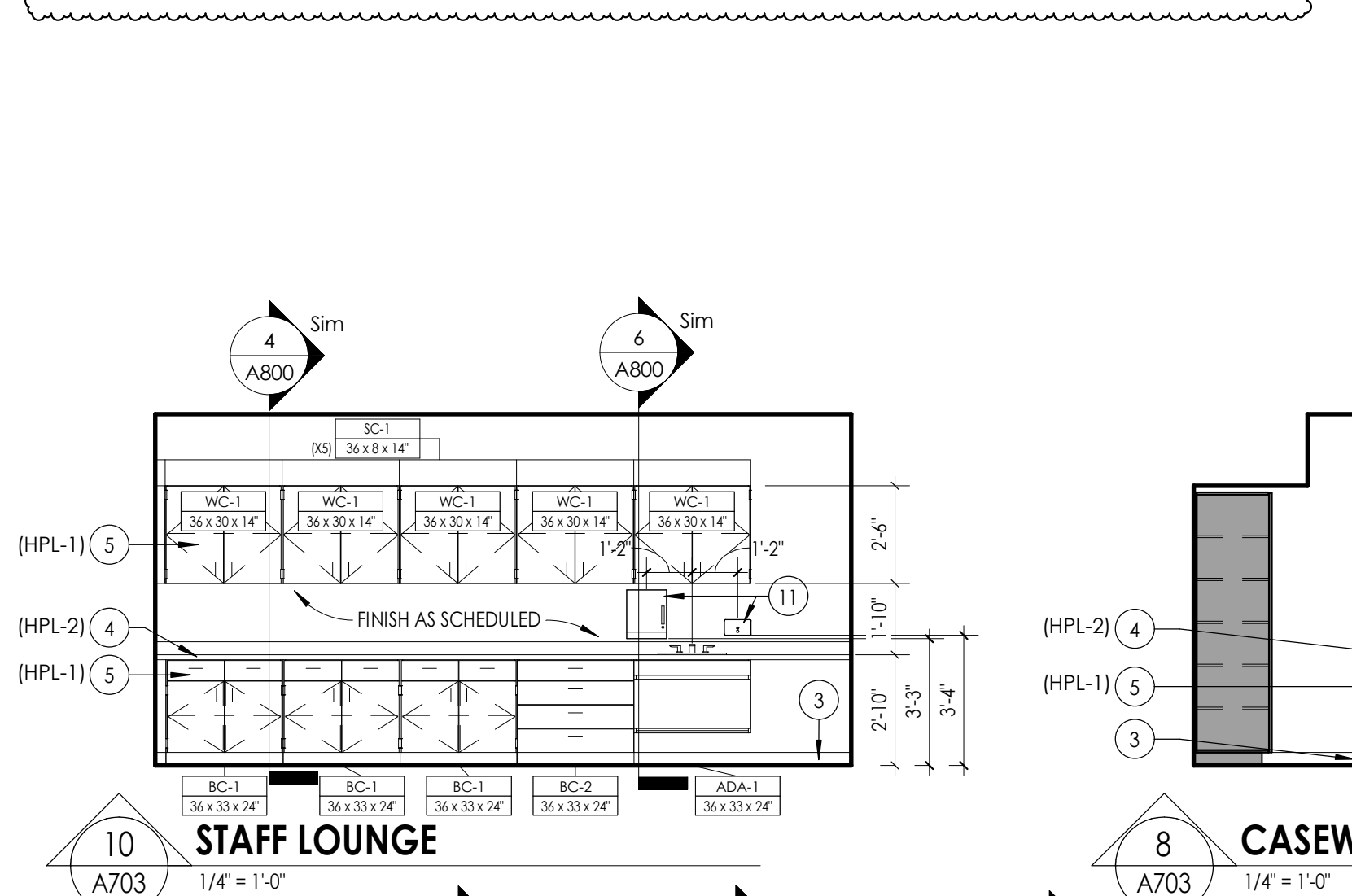
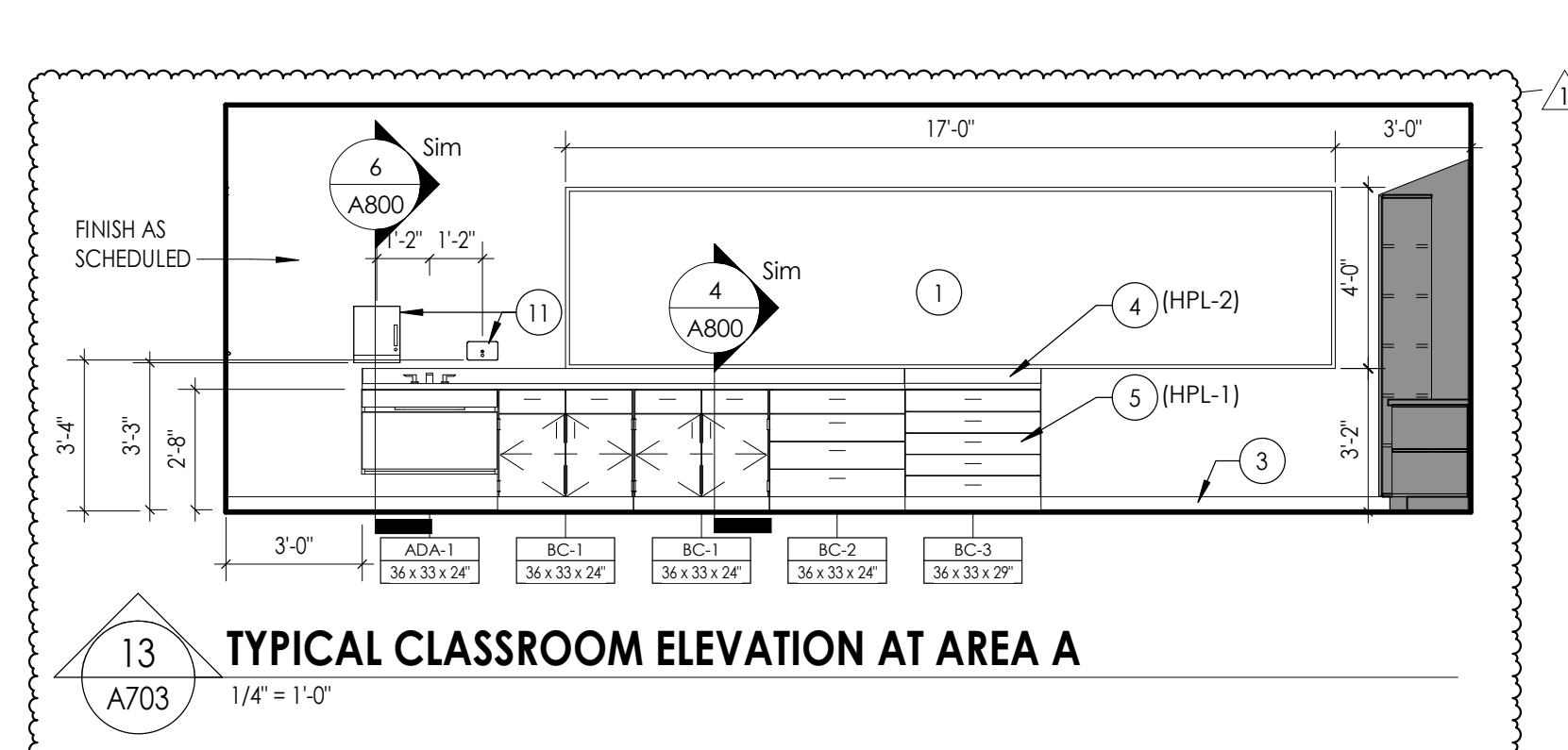
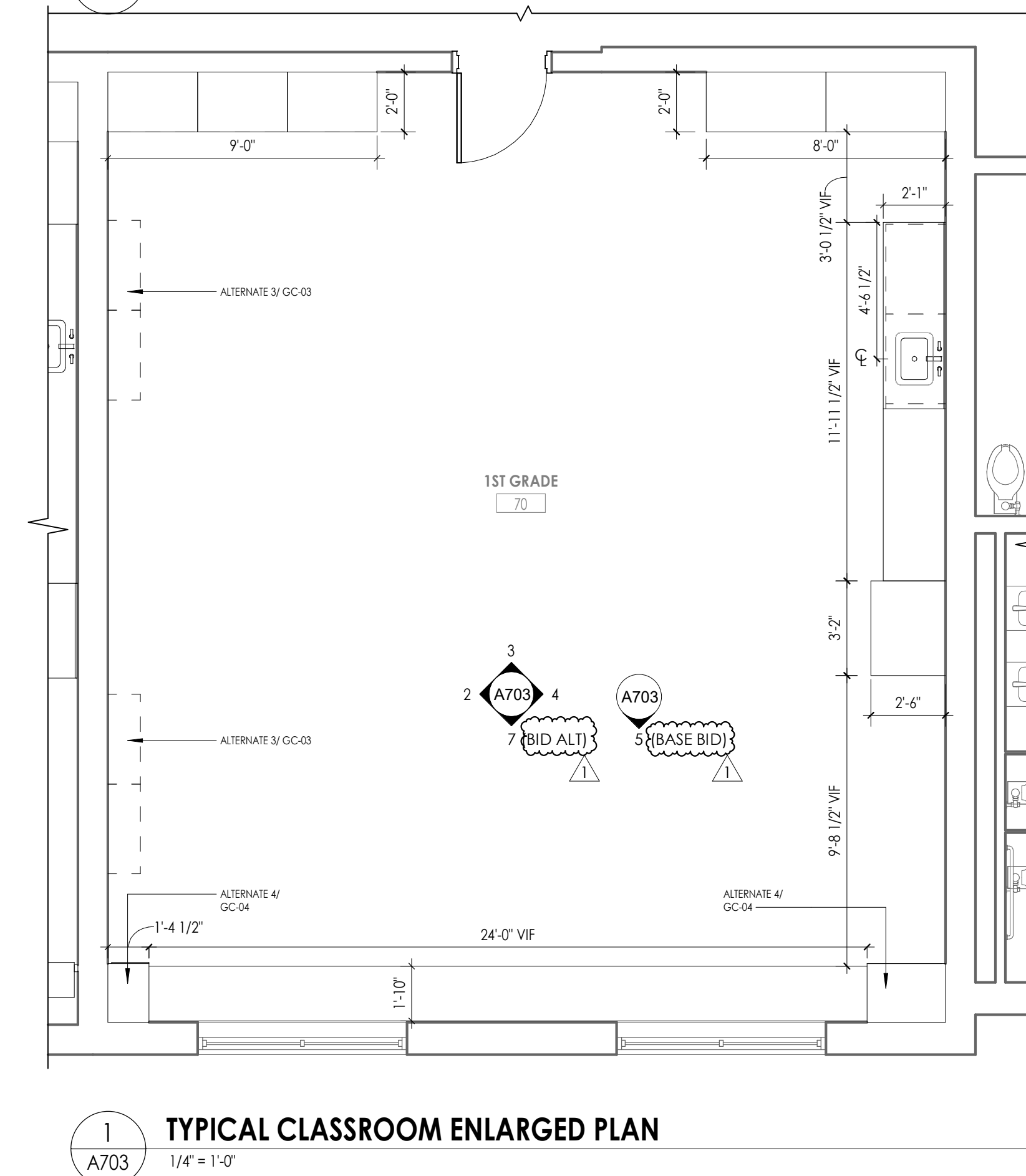
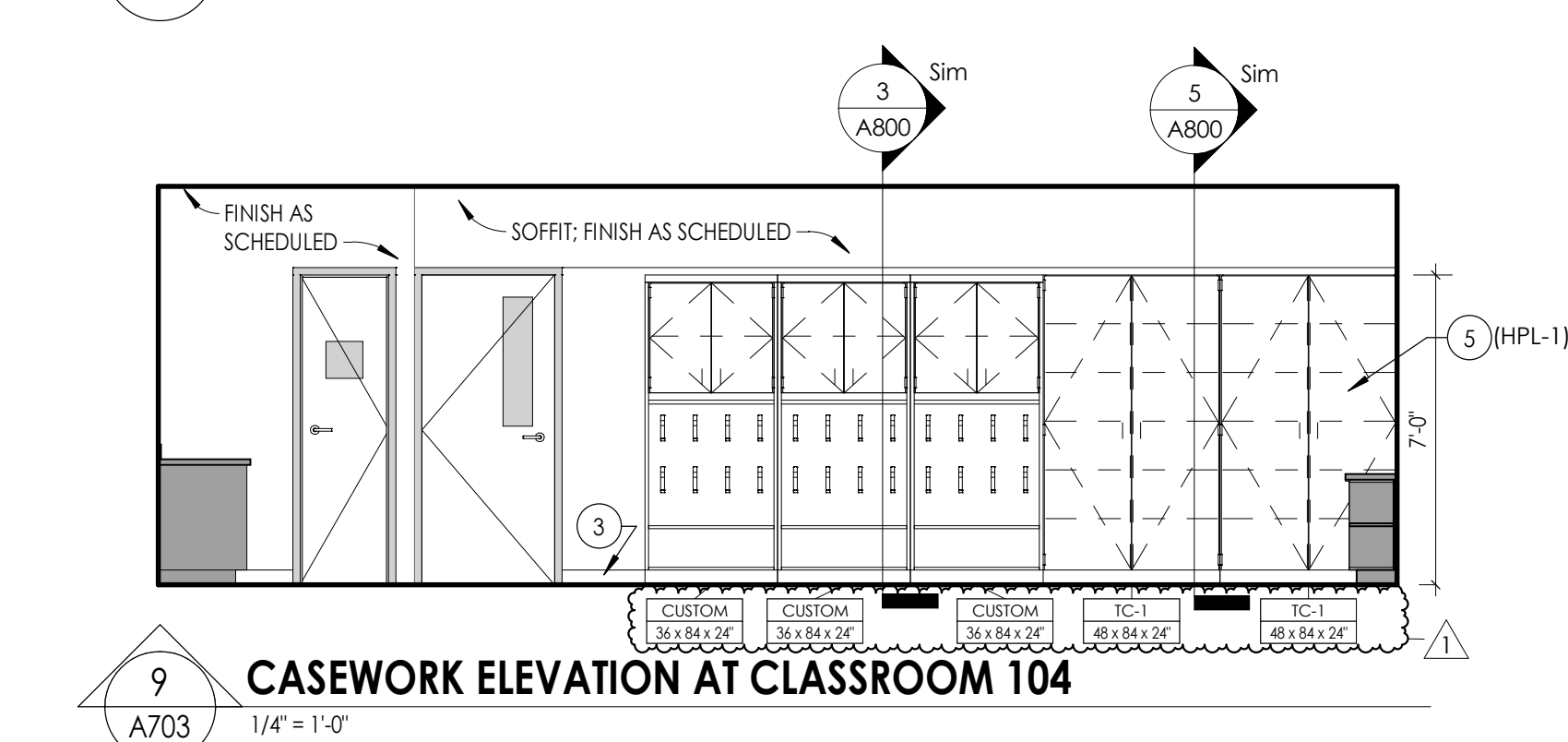
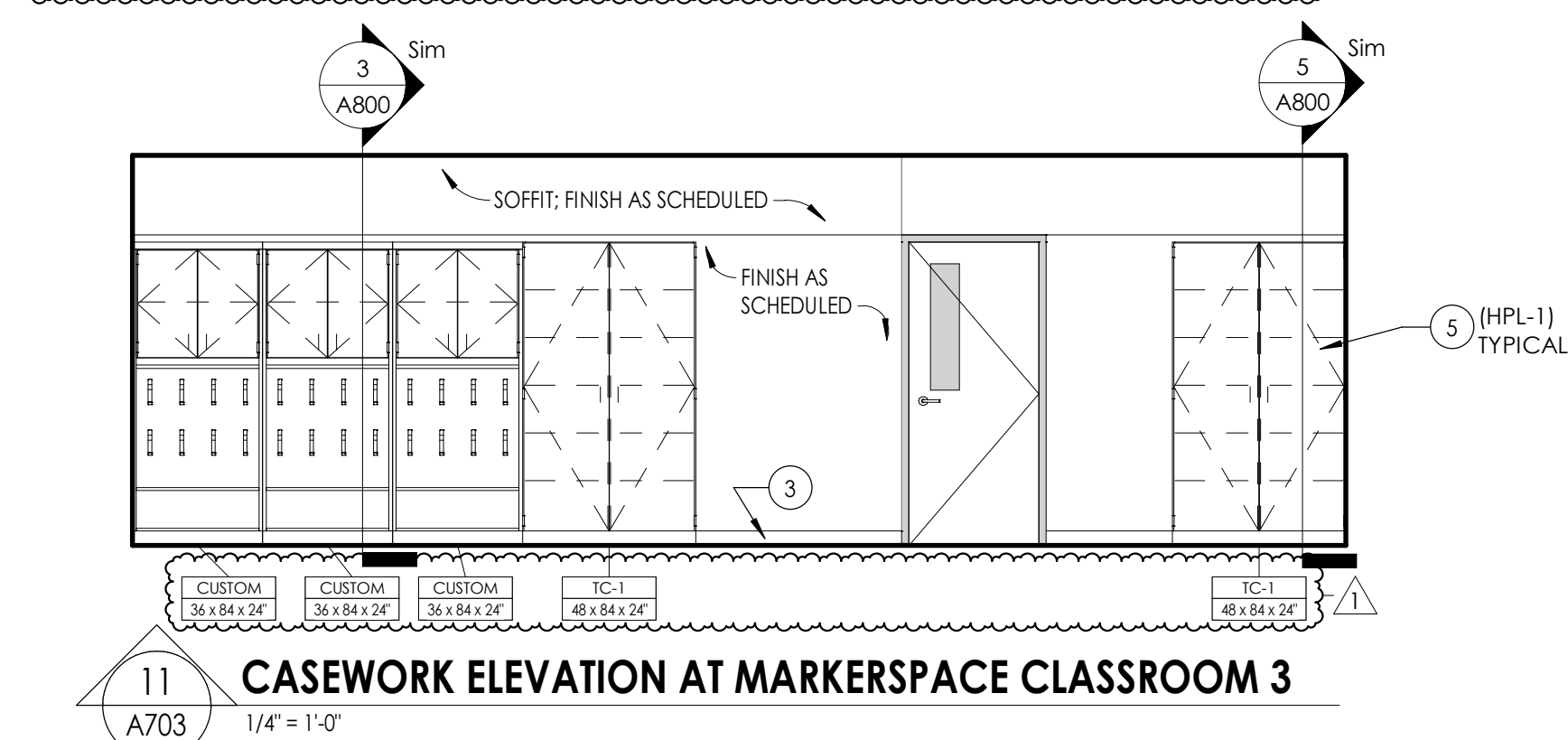
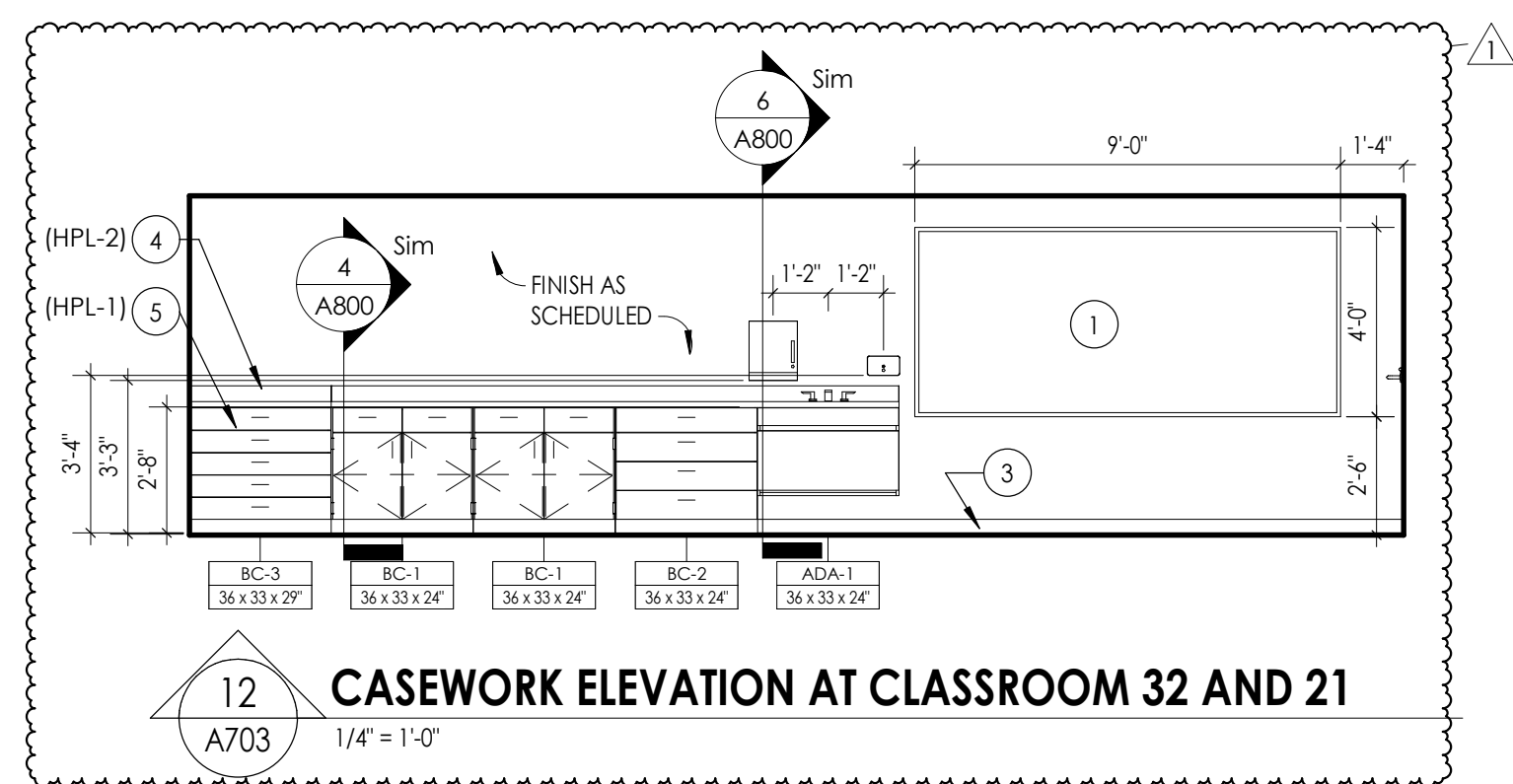

PLASTIC LAMINATE CASEWORK SCHEDULE			BASIS OF DESIGN MANUFACTURER: TMI	
DESIGNATION	DIMENSIONS	DESCRIPTION	TMI#	
ADA-1	36" X 33" X 24"	ADA SINK BASE	I136	
BC-1	36" X 33" X 24"	6" DRAWER/2 DOOR/1 ADJUSTABLE SHELF	D1122	
BC-2	36" X 33" X 24"	6" DRAWER/3 EQUAL DRAWERS	D4013	
BC-3	36" X 33" X 24"	PAPER STORAGE/4 EQUAL DRAWERS	D5851	
BC-4	36" X 29" X 21"	OPEN SHELF/1 ADJUSTABLE SHELF	B1050	
BC-5	21" X 29" X 21"	OPEN SHELF/1 ADJUSTABLE SHELF	B1050	
BC-6	36" X 29" X 22"	2 EQUAL DRAWER/1 FILE DRAWER	D3007	
BC-7	18" X 29" X 22"	1 DRAWER/1 FILE DRAWER	D2801	
BC-8	36" X 29" X 13"	OPEN SHELF/1 ADJUSTABLE SHELF	B1050	
BC-9	33" X 29" X 13"	OPEN SHELF/1 ADJUSTABLE SHELF	B1050	
WC-1	36" X 29" X 14"	2 DOOR/1 ADJUSTABLE SHELF	W2052	
WC-2	42" X 29" X 14"	2 DOOR/1 ADJUSTABLE SHELF	W2052	
WC-3	36" X 27" 14"	MAILBOX/21 COMPARTMENTS W/ LABEL HOLDERS	W1820	
TC-1	48" X 84" X 24"	2 DOORS/VERTICAL DIVIDER/8 ADJUSTABLE SHELVES	T2112	
TC-2	42" X 84" X 24"	2 DOORS/VERTICAL DIVIDER/8 ADJUSTABLE SHELVES	T2112	
TC-3	30" X 84" X 14"	2 DOORS/1 VERTICAL DIVIDER/8 ADJUSTABLE SHELVES	T2112	
TC-4	36" X 84" X 24"	1 DOOR/ DOUBLE COAT HOOK WARDROBE	T2511	
SC-1	8.25" X 14.25"	30 DEGREE SLOPED TOP - LENGTH AS REQUIRED	A1324	
CUSTOM	8.25" X 24.25"	30 DEGREE SLOPED TOP - LENGTH AS REQUIRED	A1324 FOR REFERENCE (CUSTOM DEPTH)	

LEGEND:

ADA = ADA BASE

BC = BASE CABINET

WC = WALL CABINET

TC = TALL CABINET

SC = SLOPED CABINET TOP

MC = METAL CABINET

*NOTE:

1. ALL CASEWORK WITH DOORS/ DRAWERS TO RECEIVE LOCKS PER OWNER REQUEST. OWNER IS RESPONSIBLE FOR KEYING.

NOTE: CASEWORK PROVIDED AND INSTALLED BY OTHERS. SHOWN FOR REFERENCE ONLY.

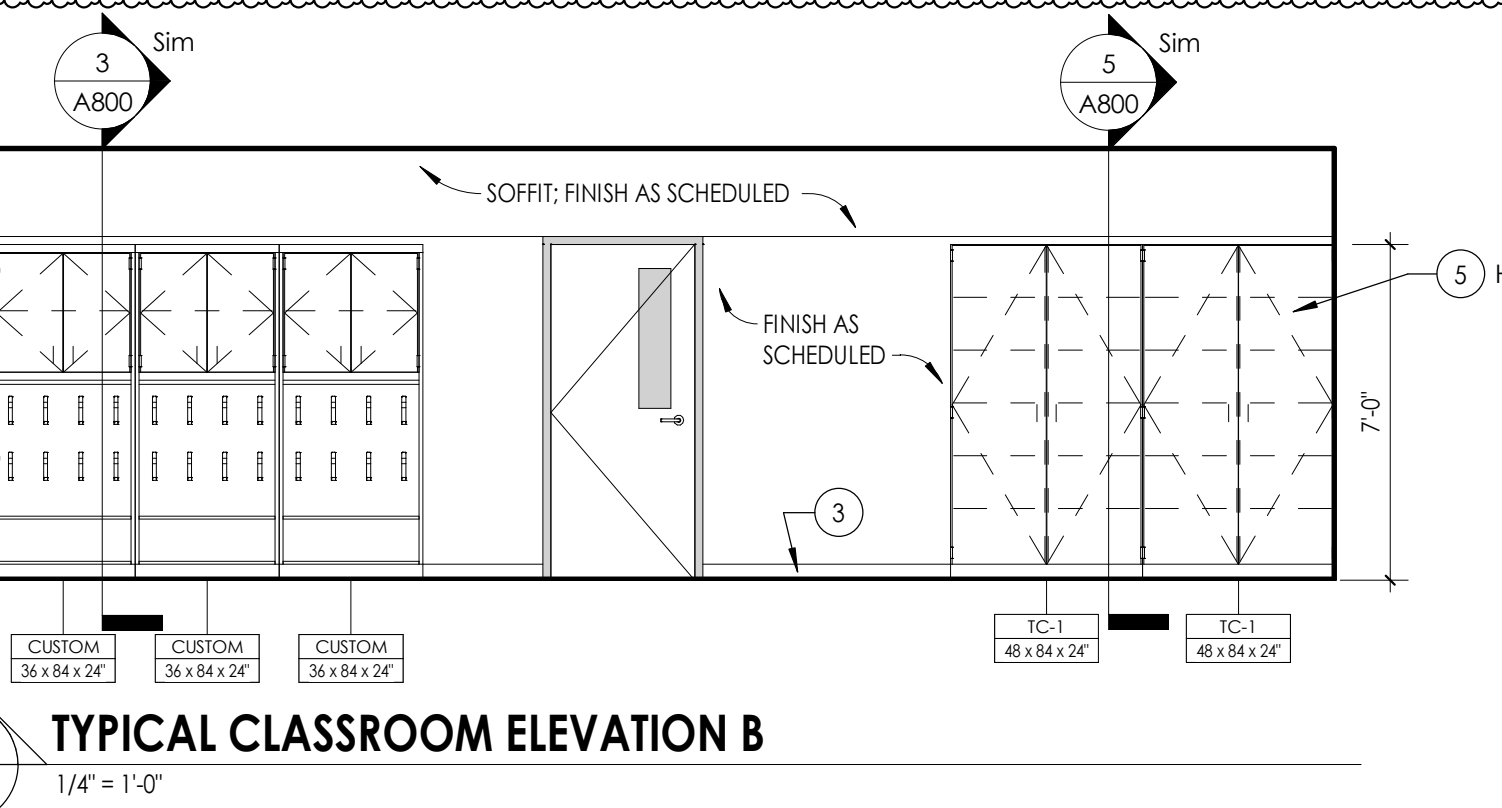
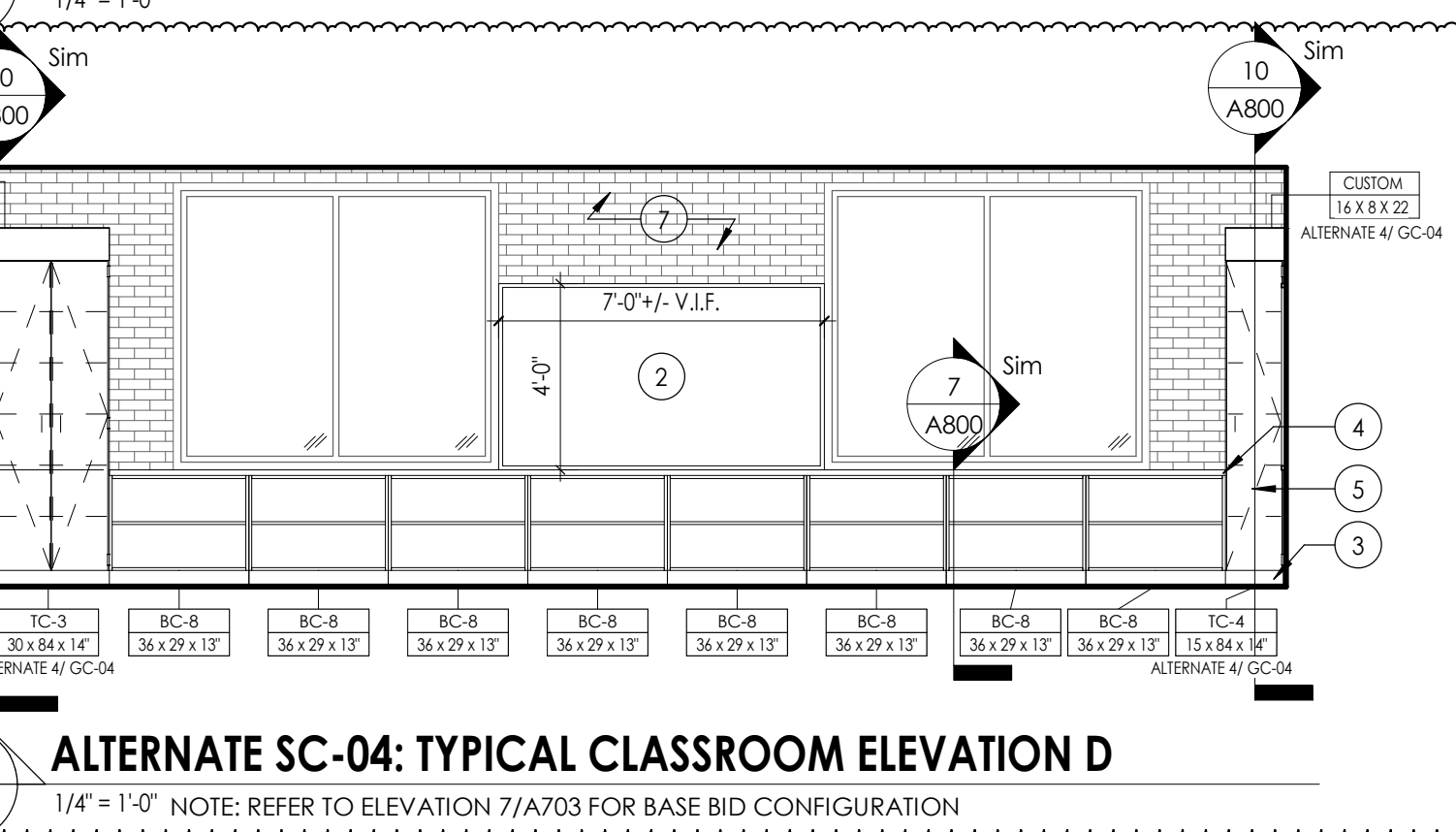
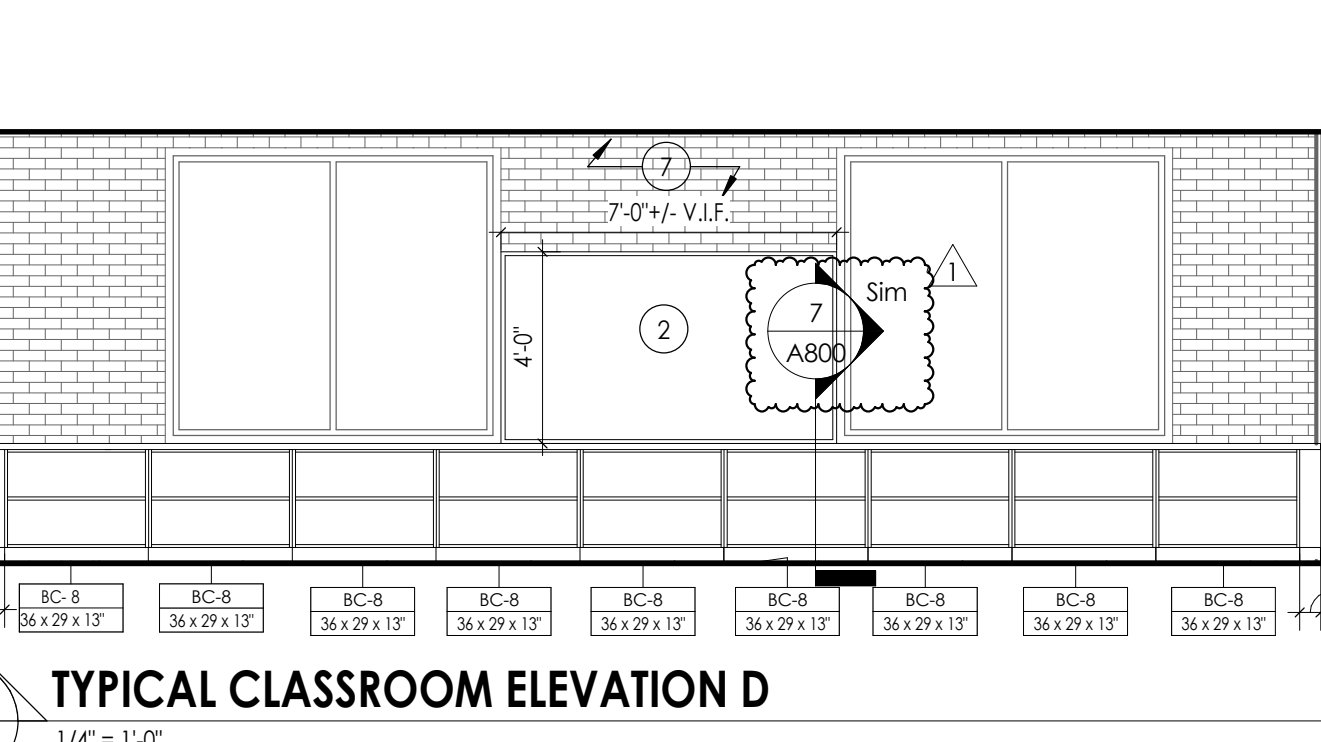
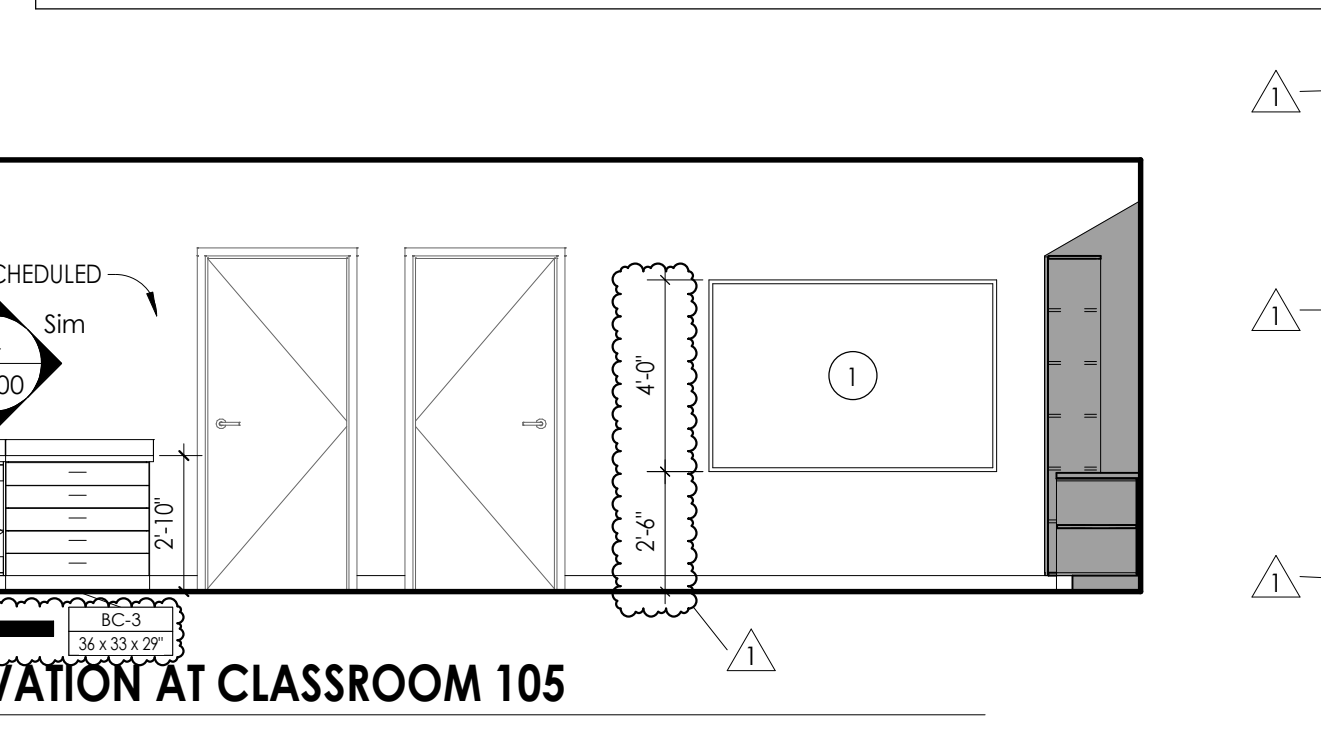

- ## GENERAL INTERIOR ELEVATIONS NOTES
1. ALL DRAWINGS ARE GRAPHIC REPRESENTATIONS OF APPROXIMATE LOCATIONS OF EXISTING AND NEW MATERIALS. IT IS THE CONTRACTOR'S RESPONSIBILITY TO FIELD VERIFY ALL EXISTING CONDITIONS PRIOR TO COMMENCEMENT OF WORK.
 2. FIELD VERIFY ALL DIMENSIONS PRIOR TO SHOP DRAWING SUBMITTAL.
 3. PROVIDE SUPPORT BLOCKING AND STRAPPING FOR ALL MILLWORK, CASEWORK, AND WALL MOUNTED ACCESSORIES.
 4. REFER TO FINISH SCHEDULE AND COLOR LEGEND FOR FINISHES.
 5. REFER TO **A200 SERIES** DRAWINGS FOR ADDITIONAL SPECIFICATIONS.
 6. REFER TO **A400 SERIES** DRAWINGS FOR CEILING HEIGHTS.
 7. PROVIDE FULL FINISHED END PANELS ON ALL EXPOSED MILLWORK.
 8. PROVIDE FILLER PANEL WHERE MILLWORK MEETS WALL.
 9. PROVIDE SUPPORT BRACKETS AT WORK SURFACES, 48" MAX BETWEEN BRACKETS UNLESS NOTED OTHERWISE.
 10. GROOMSETS TO BE INSTALLED IN FIELD AND COORDINATED WITH I.T. EQUIPMENT.
 11. ALL MILLWORK TO BE LOCKABLE UNLESS NOTED OTHERWISE.
 12. PROVIDE ANCHOR BOLTS OVER AT ALL UNDER CABINET LIGHTING WHEREVER UNDER CABINET LIGHTING IS REQUIRED.
 13. REFER TO FINISH SCHEDULE AND **A700 SERIES** DRAWINGS FOR MILLWORK FINISHES.
 14. REFER TO **A700** FOR TOILET FIXTURE AND ACCESSORIES LEGEND AND MOUNTING HEIGHTS.
 15. REFER TO **A700** OR **SPECS** FOR ALL TOILET ROOM ACCESSORIES PROVIDED BY OWNER.
 16. EQUIPMENT SHOWN ON THESE DOCUMENTS ARE FOR REFERENCE ONLY AND ARE FOR THE COORDINATION OF M.E.P. INFRASTRUCTURE TO OPERATE ITEMS UNDER THIS SECTION.
 17. IT IS THE GENERAL CONTRACTOR'S RESPONSIBILITY TO REFER TO OWNER FURNISHED EQUIPMENT DRAWINGS AND SUBMITTALS FOR FINAL COORDINATION AND INSTALLATION REQUIREMENTS INCLUDING BUT NOT LIMITED TO: DIMENSIONS AND LOCATIONS OF MEP CONNECTION LOCATIONS.
 18. ALL FURNITURE IS PROVIDED BY OWNER UNLESS NOTED OTHERWISE.

- ## INTERIOR ELEVATION KEYNOTES
- 1 PROVIDE VINYL WRITABLE/MAGNETIC SURFACE.
 - 2 PROVIDE TACKABLE SURFACE.
 - 3 PROVIDE BASE, AS SCHEDULED.
 - 4 HPL COUNTERTOP, AS SCHEDULED - BY OTHERS.
 - 5 HPL CASEWORK, FINISHED END PANELS AND FILLERS, AS REQUIRED - BY OTHERS.
 - 6 PROVIDE ACOUSTICAL WALL PANELS. SEE 1000 FOR ADDITIONAL DETAIL.
 - 7 EXISTING EXPOSED BRICK TO REMAIN, WHERE APPLICABLE.
 - 8 METAL SUPPORT BRACKET TO 4'-0" OC MAX. BASIS OF DESIGN: RAKKS EH- 1818. - BY OTHERS.
 - 9 NOT IN USE.
 - 10 NOT IN USE
 - 11 EQUIPMENT TO BE OWNER FURNISHED, CONTRACTOR INSTALLED (OFCL).
 - 12 ALTERNATE 3/ GC-03: PROVIDE HPL COUNTERTOP AND CASEWORK, AS SCHEDULED.
- PROVIDE AND INSTALL MEDICUS/HEALTH DOUBLEDOR DOUBLE LOCK
- NARCOTICS CABINET ITEM #2976M1, OR EQUAL, MOUNT WITHIN CABINET WC-1.
- VERIFY LOCATION WITH ARCHITECT PRIOR TO INSTALLATION.

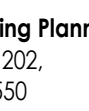
- 
- CPL | Architecture Engineering Planning**
 50 Front Street Suite 202,
 Newburgh, NY 12550
CPLteam.com

- 
- Capital Improvements Bond**
- Essential Infrastructure for Student
Health, Safety and Success*

- PROJECT INFORMATION**
-
- Project Number
14457.20
- Client Name
**SOUTH ORANGETOWN CENTRAL
SCHOOL DISTRICT**
- Project Name
PHASE 1: 2022 BOND
- District Office Address
160 VAN WYCK RD.
BLAUVELT, NY 10913

- SOUTH ORANGETOWN CSD**
- ☒ WILLIAM O. SCHAEFER SED#50-03-01-06-0-012-019
- ☐ COTTAGE LAKE ELEMENTARY SED#50-03-01-06-0-010-020
- ☐ TAPPAN ZEE HIGH SCHOOL SED#50-03-01-06-0-006-032
- ☐ WILLIAM O. SCHAEFER S&L SED#50-03-01-06-0-012-020
- ☐ COTTAGE LAKE S&L SED#50-03-01-06-0-010-023
- ☐ COTTAGE LAKE LIBRARY S&L SED#50-03-01-06-8-023-000
- ☐ WOS OUTDOOR CLASSROOM SED#50-03-01-06-7-053-000
- ☐ SOMS OUTDOOR CLASSROOM SED#50-03-01-06-7-035-000
- ☐ CLE OUTDOOR CLASSROOM SED#50-03-01-06-7-054-000
- ☐ THS OUTDOOR CLASSROOM SED#50-03-01-06-7-055-000

- | PROJECT ISSUE & REVISION SCHEDULE | | |
|-----------------------------------|----------|-----------------|
| No. | Date | Description |
| 1 | 11/09/23 | BID ADDENDUM #3 |

- ### PROFESSIONAL STAMPS

- NEW YORK STATE EDUCATION STATEMENT**
- IT IS A VIOLATION OF THE NEW YORK STATE EDUCATION LAW AND THE COMMISSIONER'S REGULATIONS FOR ANY PERSON, UNLESS ACTING UNDER THE DIRECTION OF A LICENSED ARCHITECT, ENGINEER OR LAND SURVEYOR, TO ALTER AN ITEM IN ANY WAY, IF IT ALTERS THE BEARING OF THE SEAL OF AN ARCHITECT, ENGINEER OR SURVEYOR. THE ALTERING PARTY SHALL AFFIX TO THE ITEM THEIR SEAL AND THE NOTATION "ALTERED BY" FOLLOWED BY THEIR SIGNATURE AND THE DATE OF SUCH ALTERATION, AND A SPECIFIC DESCRIPTION OF THE ALTERATION.

- | SHEET INFORMATION | |
|---|--------------|
| Issued | Scale |
| 10/18/23 | As indicated |
| Project Status | |
| BID DOCUMENTS | |
| Drawn By | Checked By |
| LF | LT |
| Drawing Title | |
| ENLARGED FLOOR PLANS AND
INTERIOR ELEVATIONS | |

- Drawing Number
- 11-0000**

WOS
A703

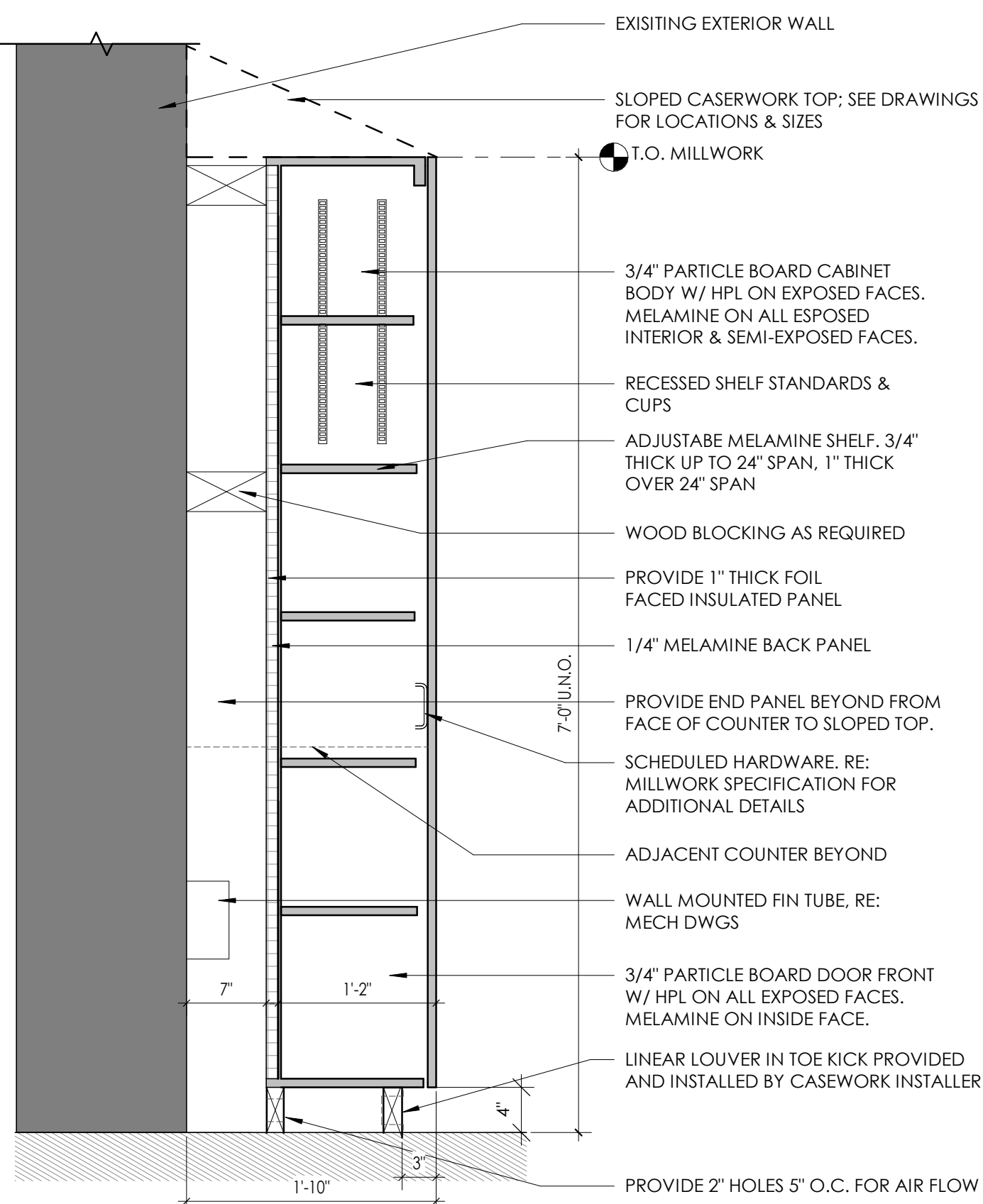

9
A800
1" = 1'-0"

ALTERNATE 3/ GC-03 - TYPICAL CASEWORK DETAIL - OPEN BASE CABINET

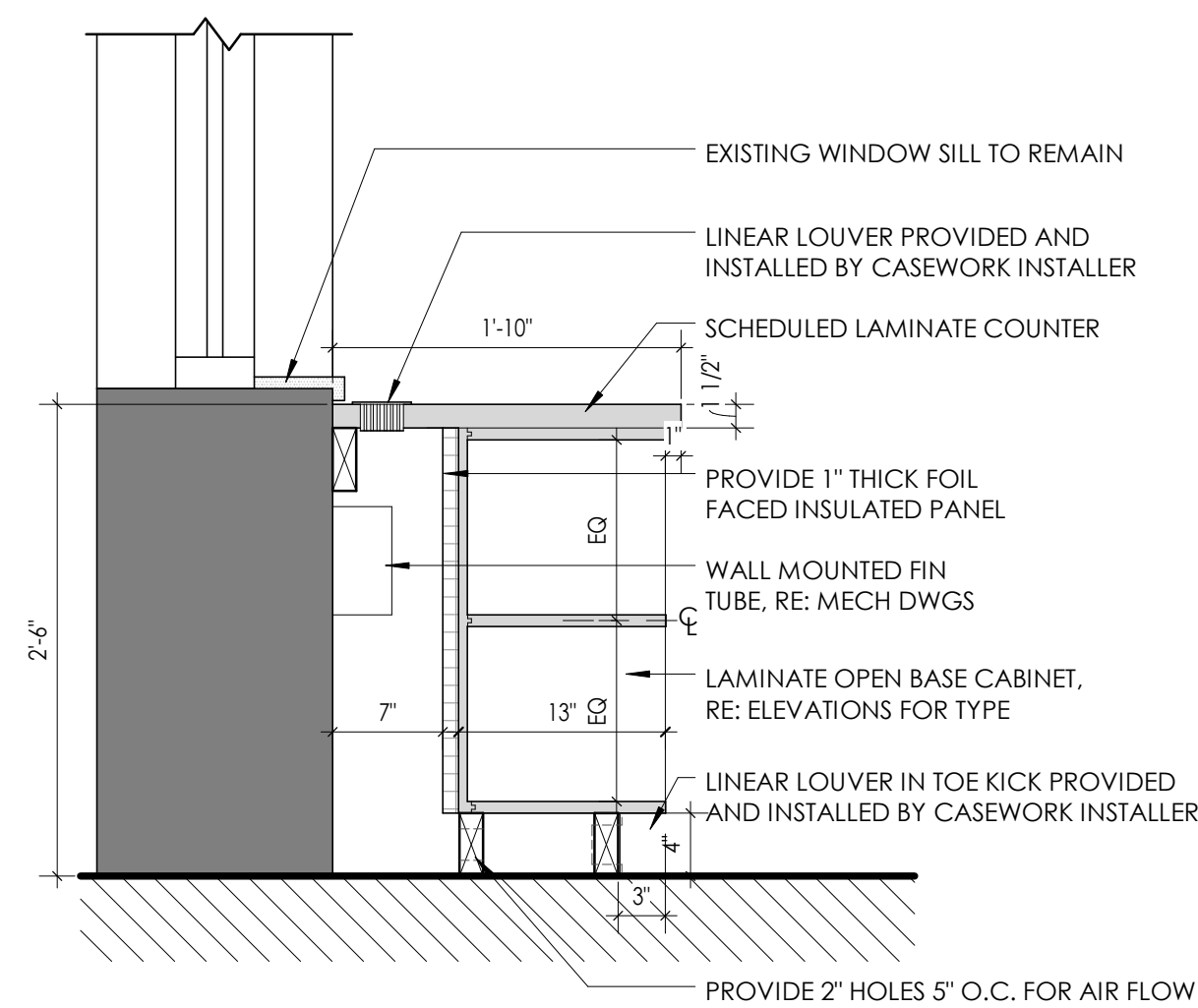

7
A800
1" = 1'-0"

TYPICAL - BASE CABINET W/ FIN TUBE VENTILATION

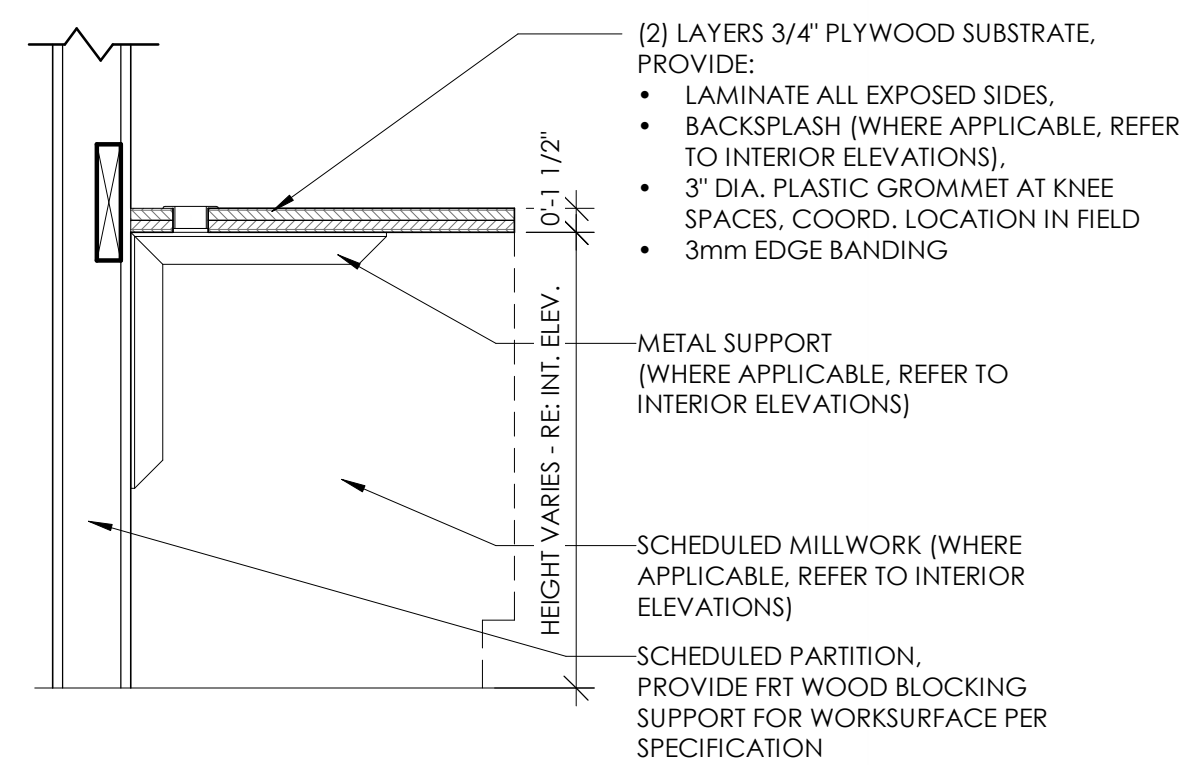

8
A800
1" = 1'-0"

TYPICAL CASEWORK DETAIL - WORK SURFACE WITH SUPPORT BRACKET

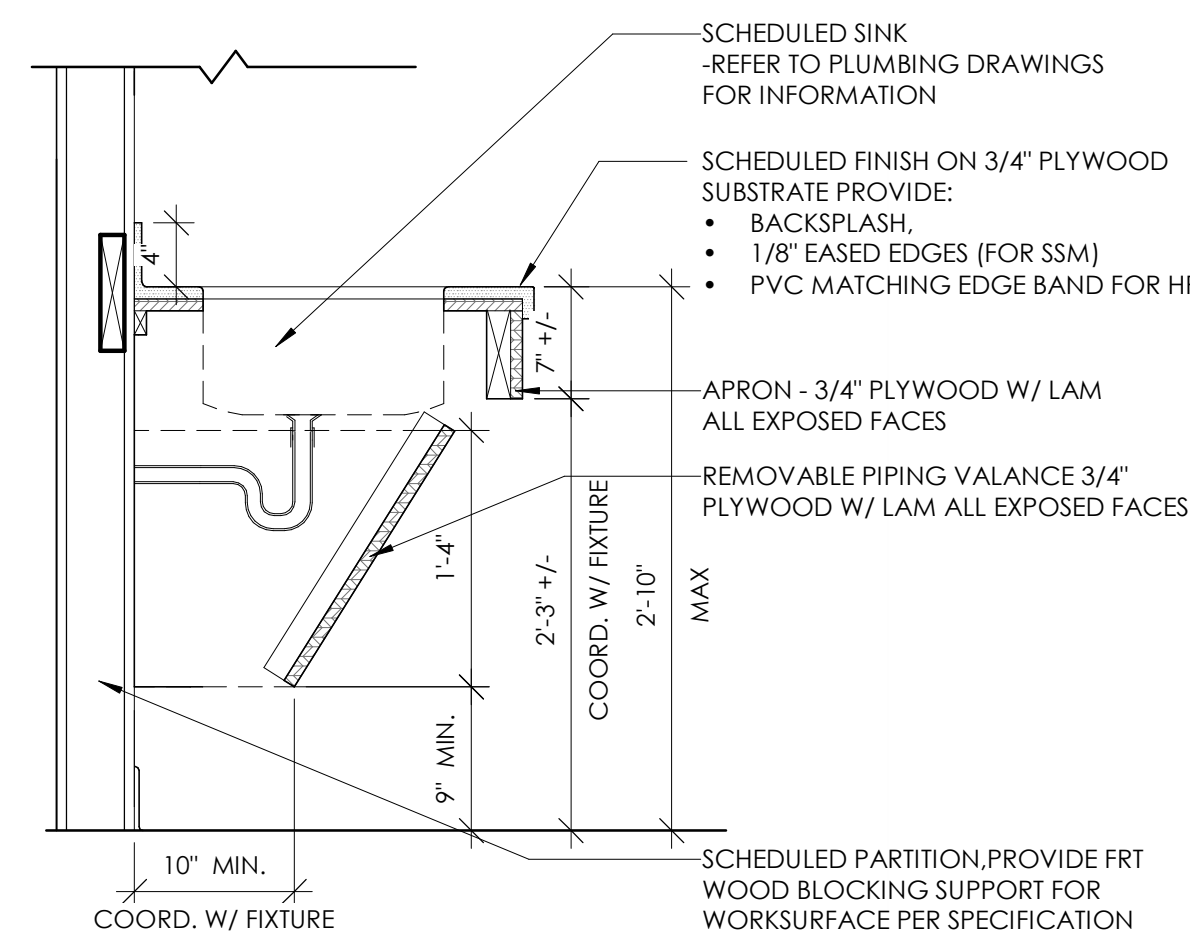

6
A800
1" = 1'-0"

TYPICAL CASEWORK DETAIL - ADA SINK APRON

PLASTIC LAMINATE CASEWORK SCHEDULE BASIS OF DESIGN MANUFACTURER: TMI

DESIGNATION	DIMENSIONS	DESCRIPTION	TMI #
ADA-1	36" X 33" X 24"	ADA SINK BASE	I136
BC-1	36" X 33" X 24"	6" DRAWER/2 DOOR/1 ADJUSTABLE SHELF	D1122
BC-2	36" X 33" X 24"	6" DRAWER/3 EQUAL DRAWERS	D4013
BC-3	36" X 33" X 24"	PAPER STORAGE/4 EQUAL DRAWERS	D5851
BC-4	36" X 29" X 21"	OPEN SHELF/1 ADJUSTABLE SHELF	B1050
BC-5	21" X 29" X 21"	OPEN SHELF/1 ADJUSTABLE SHELF	B1050
BC-6	18" X 29" X 22"	2 EQUAL DRAWERS/1 FILE DRAWER	D3007
BC-7	18" X 29" X 22"	1 DRAWER/1 FILE DRAWER	D2801
BC-8	36" X 29" X 13"	OPEN SHELF/1 ADJUSTABLE SHELF	R1050
BC-9	33" X 29" X 13"	OPEN SHELF/1 ADJUSTABLE SHELF	B1050
WC-1	36" X 29" X 14"	2 DOOR/1 ADJUSTABLE SHELF	W2052
WC-2	42" X 29" X 14"	2 DOOR/1 ADJUSTABLE SHELF	W2052
WC-3	36" X 27" 14"	MAILBOX/21 COMPARTMENTS W/ LABEL HOLDERS	W1820
TC-1	48" X 84" X 24"	2 DOORS/1 VERTICAL DIVIDER/8 ADJUSTABLE SHELVES	T2112
TC-2	42" X 84" X 24"	2 DOORS/1 VERTICAL DIVIDER/8 ADJUSTABLE SHELVES	T2112
TC-3	30" X 84" X 14"	2 DOORS/1 VERTICAL DIVIDER/8 ADJUSTABLE SHELVES	T2112
TC-4	36" X 84" X 24"	1 DOOR/ DOUBLE COAT HOOK WARDROBE	T2511
SC-1	8.25" X 14.25"	30 DEGREE SLOPED TOP - LENGTH AS REQUIRED	A1324
CUSTOM	8.25" X 24.25"	30 DEGREE SLOPED TOP - LENGTH AS REQUIRED (CUSTOM DEPTH)	A1324 AS REFERENCE

LEGEND:
ADA = ADA BASE
BC = BASE CABINET
WC = WALL CABINET
TC = TALL CABINET
SC = SLOPED CABINET TOP
MC = METAL CABINET

*NOTE:
1. ALL CASEWORK WITH DOORS/ DRAWERS TO RECIEVE LOCKS PER OWNER REQUEST. OWNER IS RESPONSIBLE FOR KEYING.

NOTE: CASEWORK PROVIDED AND INSTALLED BY OTHERS. SHOWN FOR REFERENCE ONLY.

10
A800
1" = 1'-0"

ALTERNATE 4/ GC-04 - TYPICAL - TALL CABINET W/ FIN TUBE VENTILATION

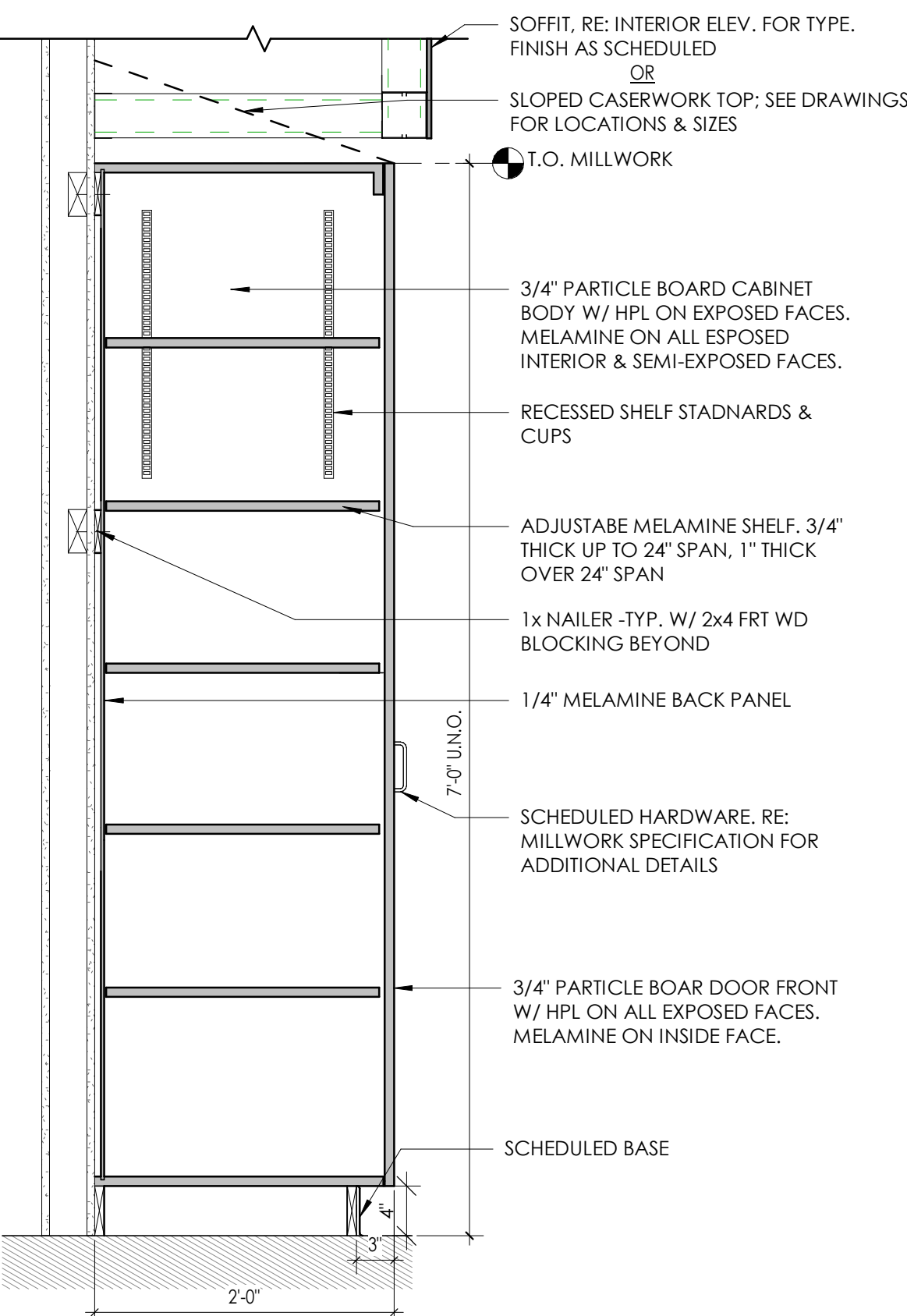

5
A800
1" = 1'-0"

TYPICAL CASEWORK DETAIL - TALL CABINET

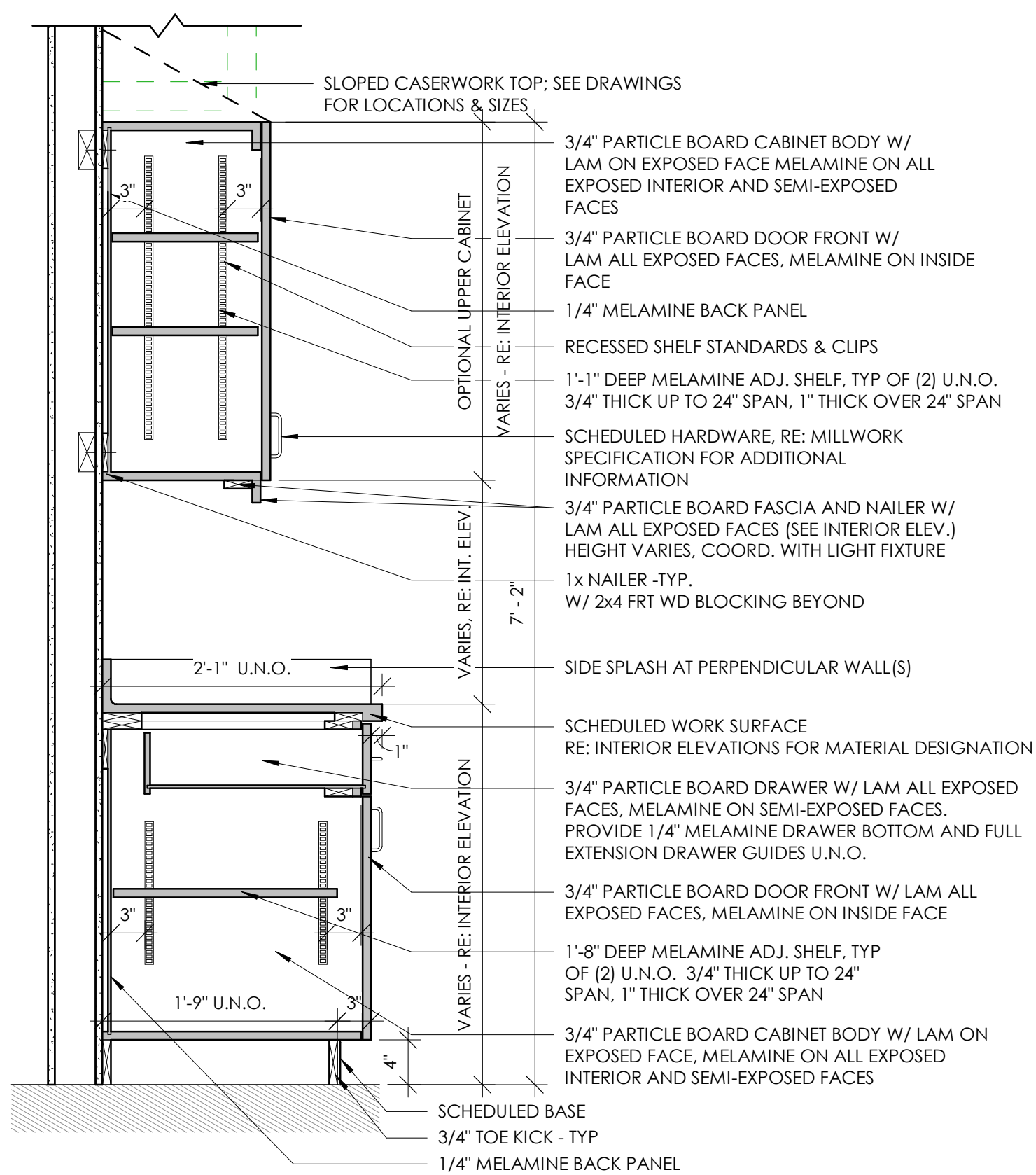

4
A800
1" = 1'-0"

TYPICAL CASEWORK DETAIL - BASE & UPPER CABINETS

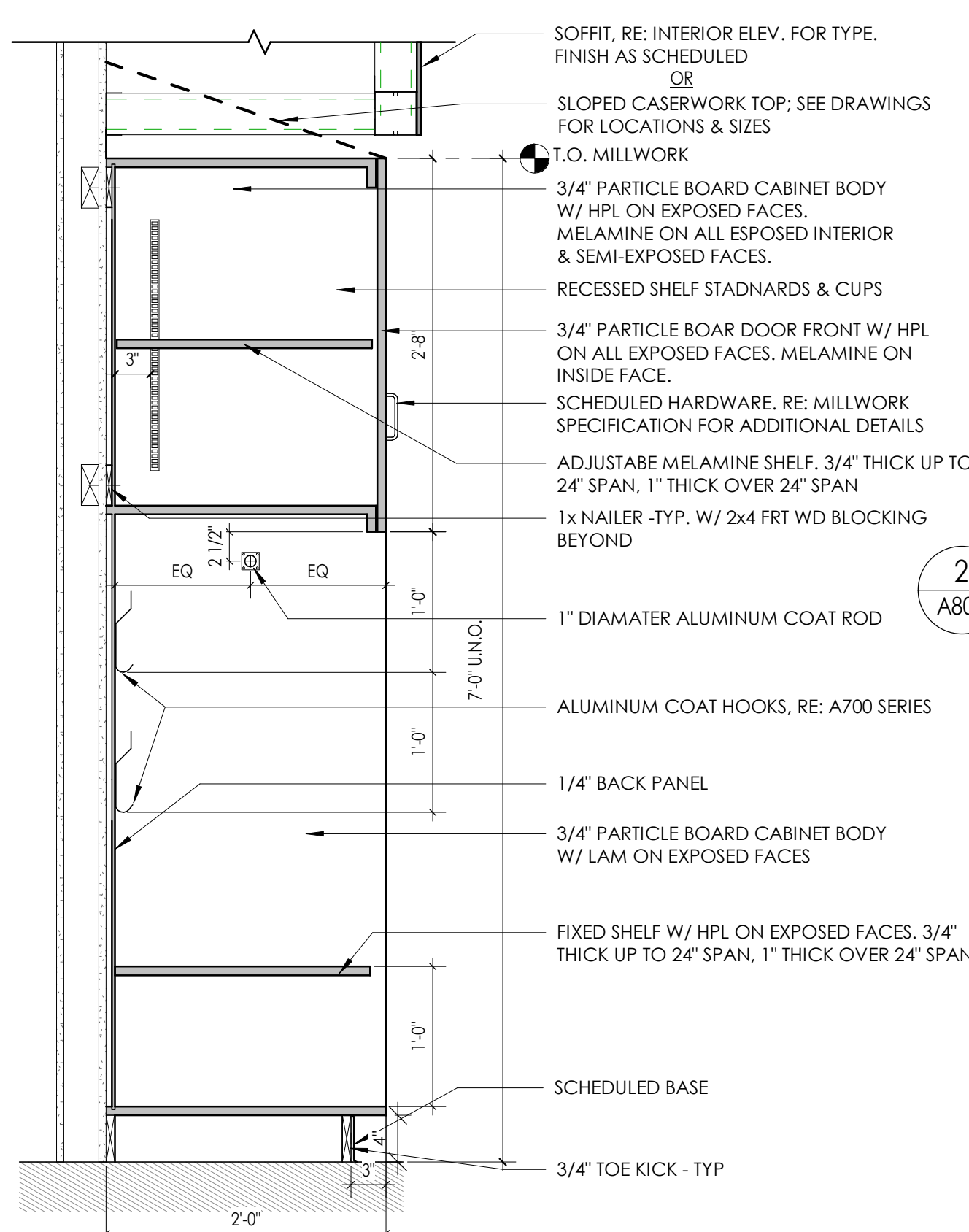

3
A800
1" = 1'-0"

TYPICAL CASEWORK DETAIL - CUSTOM CUBBY

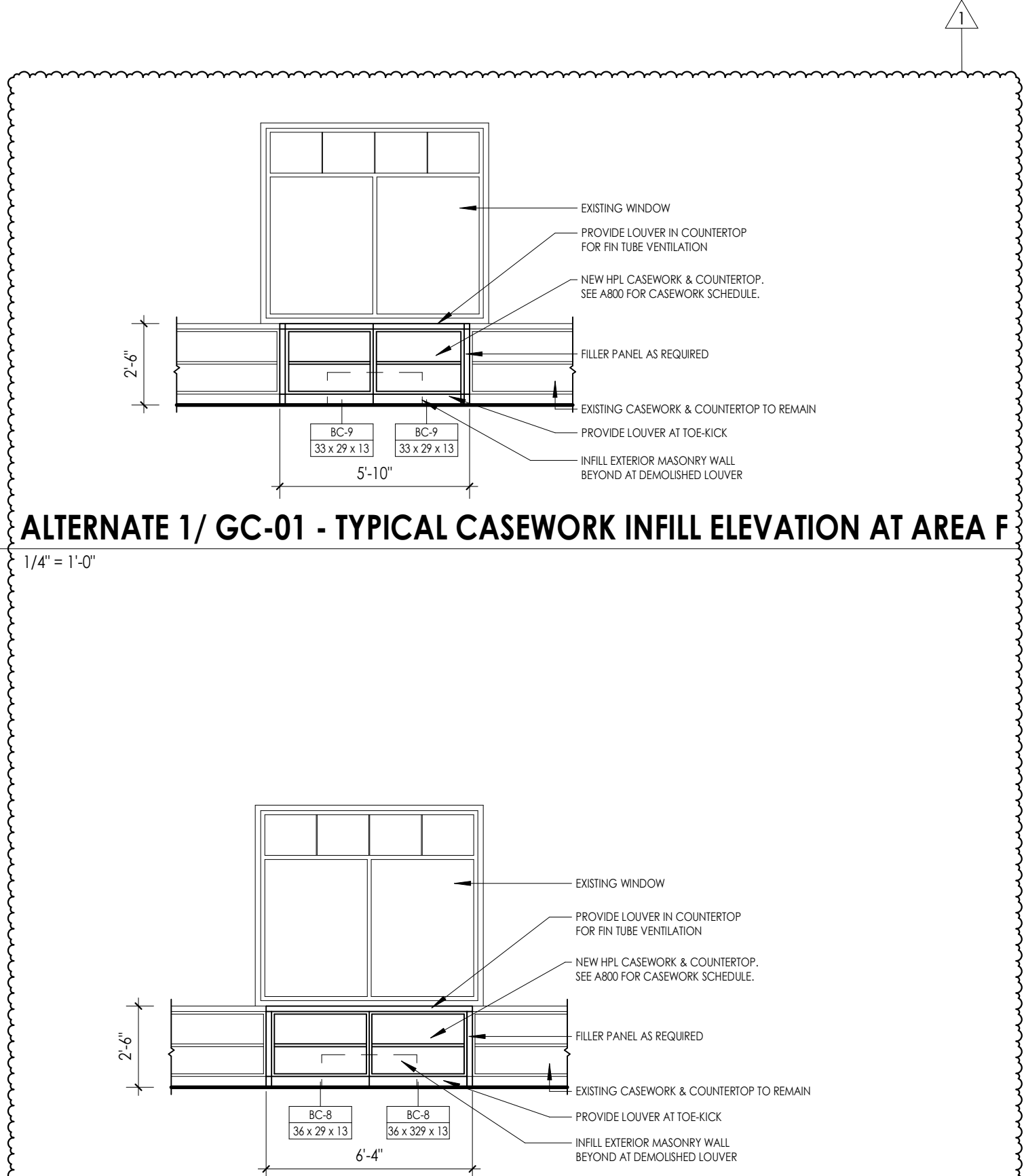

1
A800
1/4" = 1'-0"

ALTERNATE 1/ GC-01 - TYPICAL CASEWORK INFILL ELEVATION AT AREA C

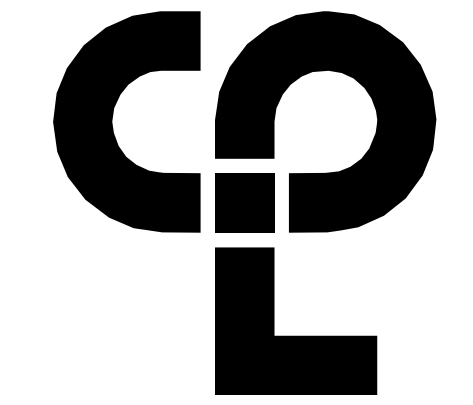

CPL | Architecture Engineering Planning
50 Front Street Suite 202,
Newburgh, NY 12550
CPLteam.com

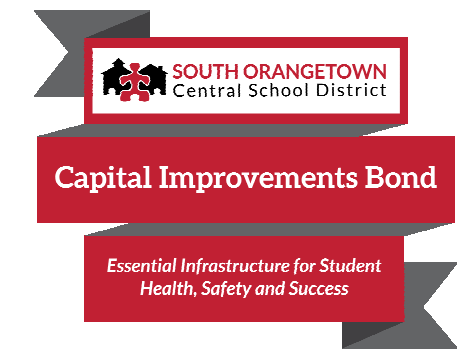

PROJECT INFORMATION
Project Number
14457.20
Client Name
SOUTH ORANGETOWN CENTRAL SCHOOL DISTRICT
Project Name
PHASE 1: 2022 BOND

District Office Address
160 VAN WYCK RD.
BLAUVELT, NY 10913

SOUTH ORANGETOWN CSD
■ WILLIAM O. SCHAFER SED#50-03-01-06-0-012-019
□ COTTAGE LANE ELEMENTARY SED# 50-03-01-06-0-010-022
□ TAPPAN ZEE HIGH SCHOOL SED#50-03-01-06-0-006-032
■ WILLIAM O. SCHAFER SAL SED#50-03-01-06-0-012-020
□ COTTAGE LANE SAL SED# 50-03-01-06-0-010-023
□ COTTAGE LANE LIBRARY SAL SED# 50-03-01-06-0-023-002
□ WOS OUTDOOR CLASSROOM SED# 50-03-01-06-7-033-001
□ TOWNS OUTDOOR CLASSROOM SED#50-03-01-06-7-056-001
□ CLE OUTDOOR CLASSROOM SED#50-03-01-06-7-054-001
□ TOWS OUTDOOR CLASSROOM SED#50-03-01-06-7-055-001

PROJECT ISSUE & REVISION SCHEDULE
No. Date Description
1 11/09/23 BID ADDENDUM #3

PROFESSIONAL STAMPS

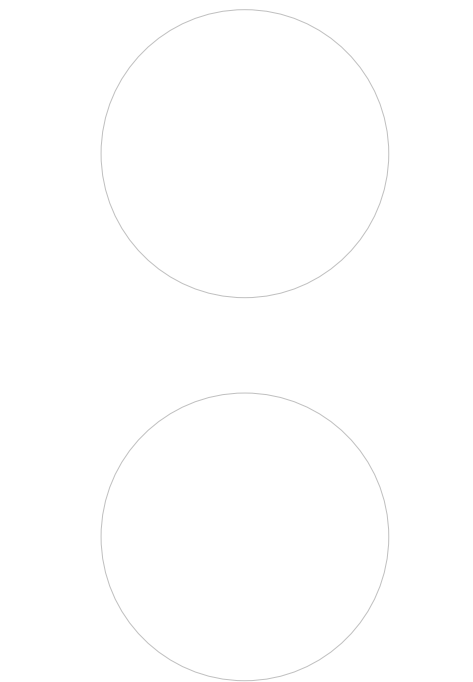

NEW YORK STATE EDUCATION STATUTES
IT IS A VIOLATION OF THE NEW YORK STATE EDUCATION LAW AND THE COMMISSIONER'S REGULATION FOR ANY PERSON, UNDER ACTUAL OR APPARENT AUTHORITY OF A LICENSED ARCHITECT, ENGINEER OR LAND SURVEYOR, TO ACT AS AN ARCHITECT IN ANY WAY IF AN ATTORNEY, BEARING THE SEAL OF AN ATTORNEY, LICENSED OR ADMITTED IN ANY STATE, HAS ATTACHED HIS SEAL AND HIS SIGN THEREON TO ANY ARCHITECTURAL DRAWING OR SPECIFICATION, OR ANY OTHER DOCUMENT, PREPARED BY OR FOR ANY PERSON, AND THE ARCHITECTOR HAS NOT FOLLOWED BY THEIR SIGNATURE AND THE DATE OF SUCH ATTENTION, AND A SPECIFIC DESCRIPTION OF THE VIOLATION.

SHEET INFORMATION
Issued 10/18/23 Scale As indicated
Project Status
BID DOCUMENTS
Drawn By LF Checked By LT
Drawing Title
DETAILS

Drawing Number

WOS
A800

11/18/2023 2:25:57 PM c:\project\location> REVIT PROJECT FILES ON BIM360

5 PIPE PORTAL DETAIL
1 1/2" = 1'-0"

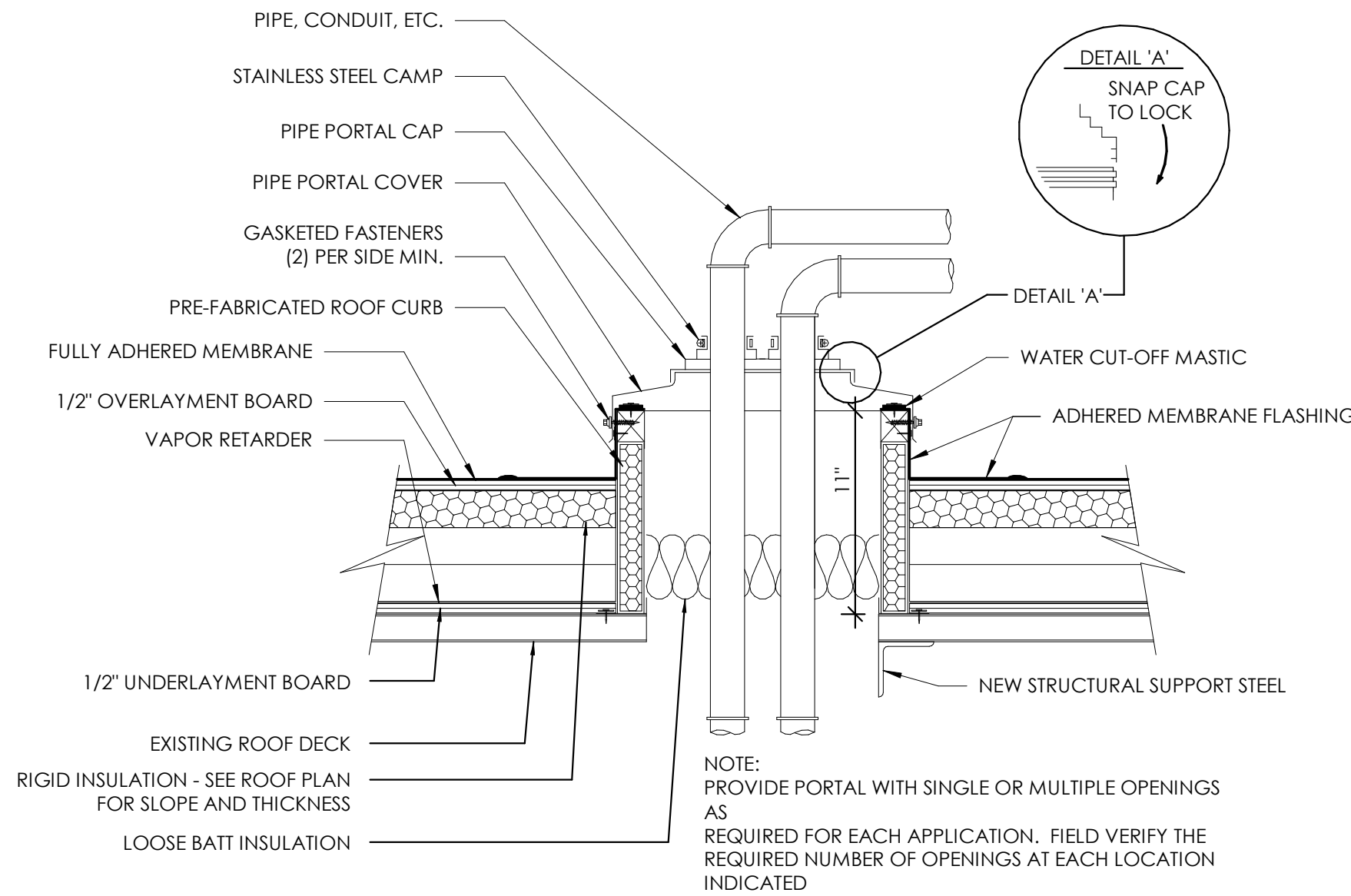

4 TYPICAL ROOF DECK INFILL DETAIL
1 1/2" = 1'-0"

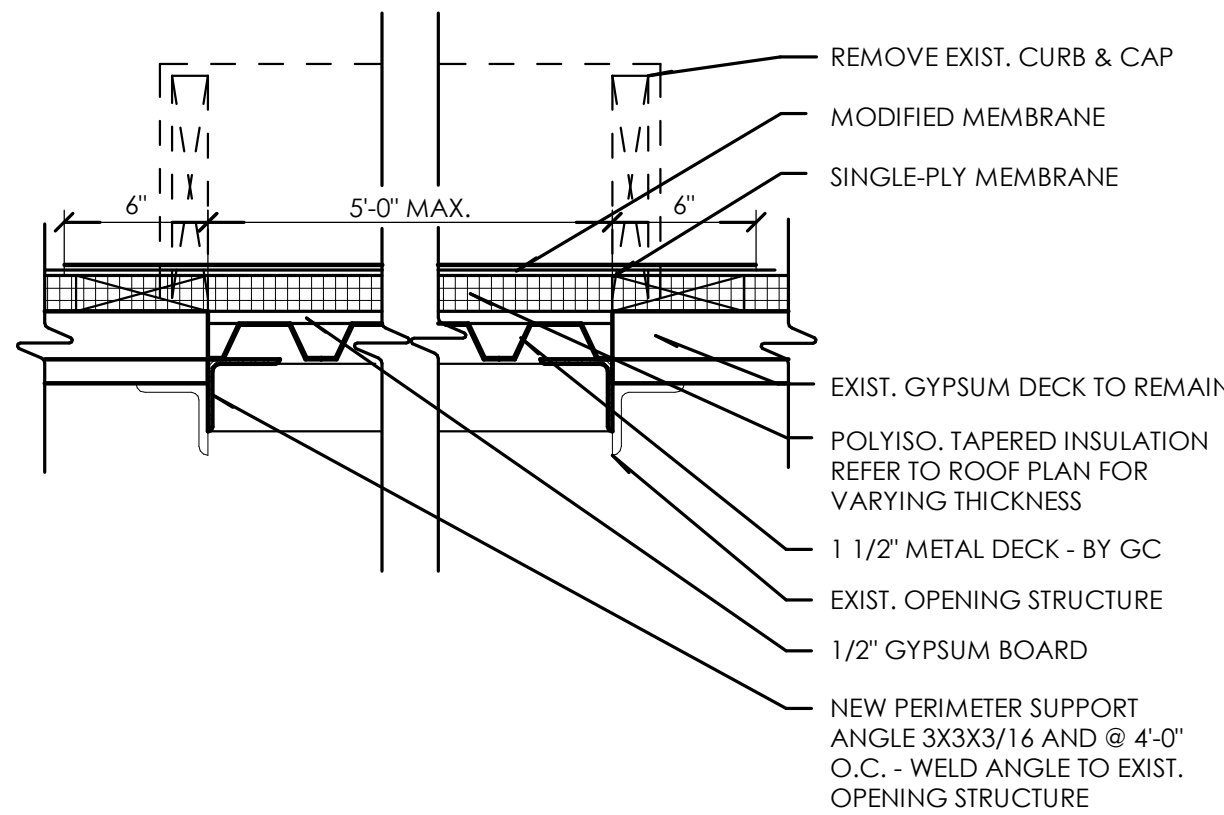

3 SLAB INFILL DETAIL
3" = 1'-0"

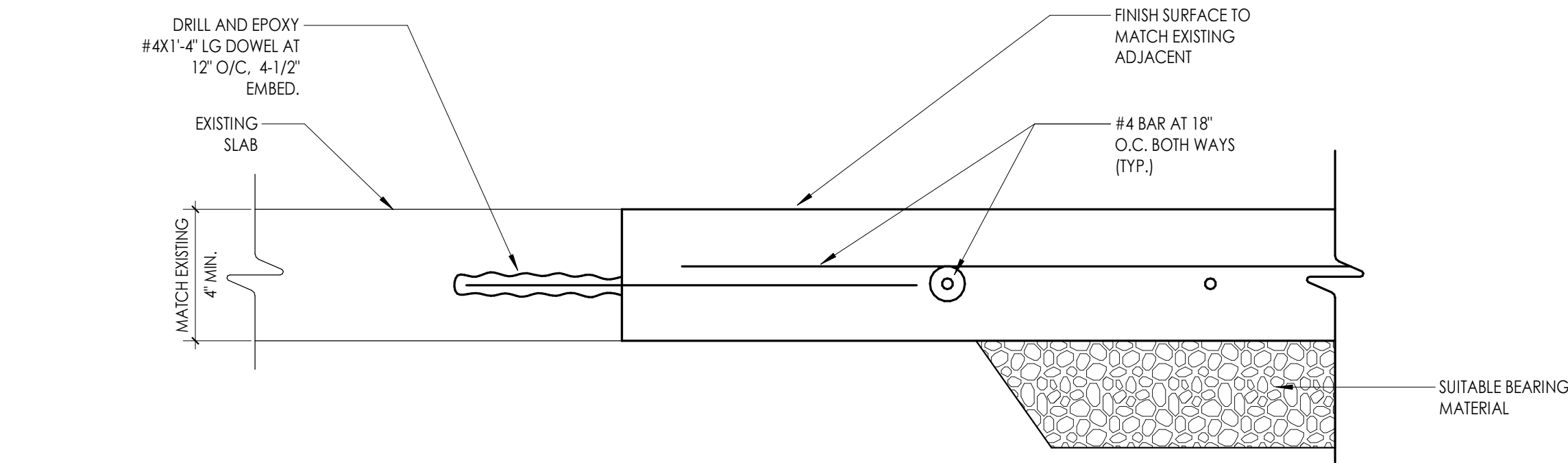

2 TYPICAL ROOF CURB DETAIL
1 1/2" = 1'-0"

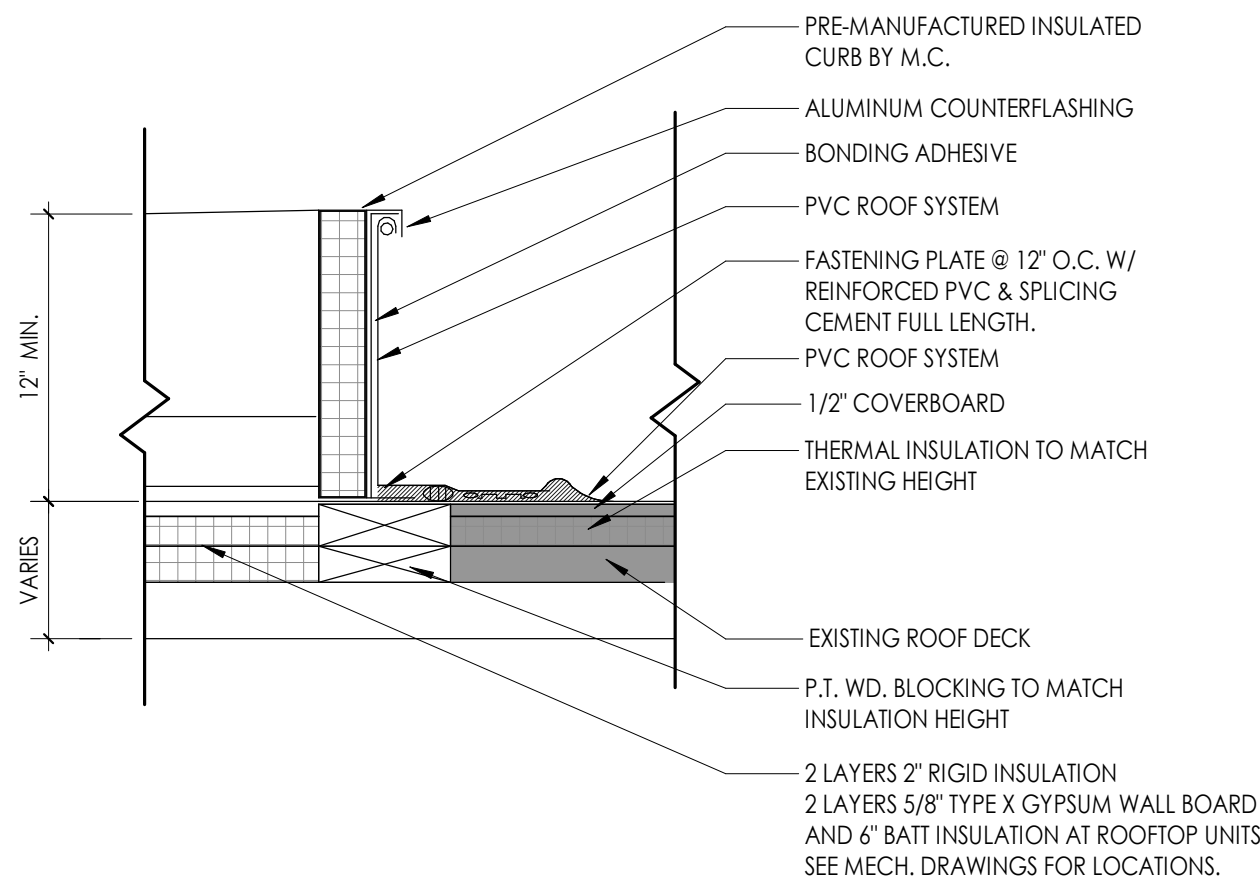

1 INFILL DETAIL
1" = 1'-0"

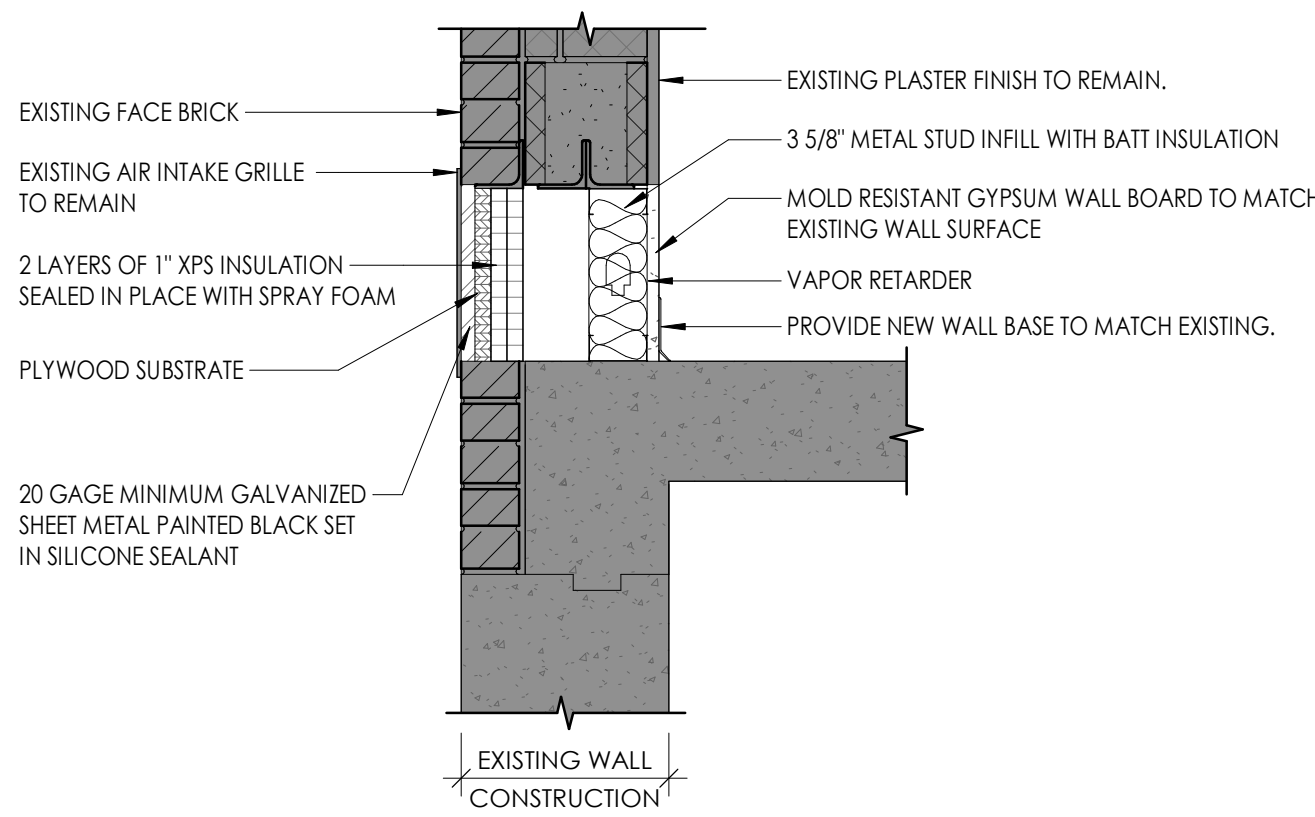

PARTITION GENERAL NOTES

1. ALL WALL TYPES MAY NOT BE USED ON THIS PROJECT.
2. UNLESS NOTED OTHERWISE ALL PARTITIONS ARE FULL HEIGHT, EXTEND & SECURE TO UNDERSIDE OF CONCRETE OR METAL DECK ABOVE.
3. PROVIDE UL APPROVED JOINT AT ALL TOP OF WALL AND WALL TO WALL CONDITIONS AT ALL RATED WALLS.
4. PROVIDE DEFLECTION TRACKS AT METAL STUD PARTITIONS THAT TERMINATE AT THE UNDERSIDE OF STRUCTURE AND DECK.
5. REFER TO CODE/LIFE SAFETY DRAWINGS FOR RATED PARTITIONS AND UL ASSEMBLIES.
6. REFER TO INTERIOR DRAWINGS FOR LOCATIONS OF WALL TILE, AND OTHER SPECIALTY WALL FINISHES. PROVIDE 5/8" TILE BACKER BOARD AT ALL WALLS RECEIVING TILE.
7. PROVIDE MOISTURE RESISTANT GYP. BD. AT ALL TOILET ROOMS, JANITOR'S CLOSETS AND OTHER WET LOCATIONS WHERE TILE AND TILE BACKER BOARD ARE NOT INSTALLED.
8. PARTITION TYPES WITH ONE SIDE OF DOUBLE DRYWALL TO BE PLACED SO THAT THE DOUBLE SIDE IS ON CORRIDOR AND/OR HIGH TRAFFIC SIDE OF WALL.
9. REFER TO SPECIFICATIONS FOR METAL STUD GAUGE REQUIREMENTS.
10. COORDINATE ALL PARTITION ACCESSORIES (APPLIED FINISHES, RESILIENT CHANNEL, ADDITIONAL LAYERS OF SHEATHING, SHIELDING, ETC.) ITEMS SHOWN IN TYPICAL WALL CONSTRUCTION DETAILS MAY HAVE TO BE ARRANGED ON DIFFERENT SIDES OF WALL ASSEMBLY TO ACHIEVE FLUSH CONTINUOUS WALL SURFACES. ANY CONFLICTS SHOULD BE BROUGHT TO THE ATTENTION OF THE ARCHITECT.
11. FIRESTOP/ SMOKE STOP ALL REQUIRED WALL PARTITIONS, SLABS, AND PENETRATIONS THROUGH NEW AND EXISTING WALLS WITHIN THE PROJECT LIMITS IN COORDINATION WITH CODE PLAN, OR WHERE COORDINATED SYSTEMS CONNECTION POINTS ARE LOCATED OUTSIDE THE PROJECT LIMIT AREA, SEE ARCHITECTURAL, MECHANICAL, ELECTRICAL, PLUMBING DRAWINGS AND SPECIFICATION DIVISION 7.
12. NOTIFY OWNER AND ARCHITECT IF EXISTING NON-COMPLIANT PENETRATIONS ARE DISCOVERED NOT FIRESTOPPED IN COORDINATION WITH CODE PLAN.
13. PROVIDE CONTROL JOINT WHERE NEW PARTITIONS BUTT EXISTING CONSTRUCTION.
14. PROVIDE CONTROL JOINTS A MAXIMUM OF 30'-0" APART UNLESS NOTED OTHERWISE, PER ASTM C 840-17A. LOCATE ABOVE DOOR FRAMES WHERE POSSIBLE.
15. PROVIDE SUPPORT BLOCKING AND STRAPPING FOR ALL MILLWORK, CASEWORK, AND WALL MOUNTED ACCESSORIES.

PROJECT INFORMATION

Project Number
14457.20

Client Name

**SOUTH ORANGETOWN
CENTRAL SCHOOL DISTRICT**

Project Name

PHASE 1: 2022 BOND

District Office Address
160 VAN WYCK RD.
BLAUVELT, NY 10913

SOUTH ORANGETOWN CSD

- WILLIAM O. SCHAEFER SED#35-03-01-06-0-010-2-019
□ COTTAGE LANE ELEMENTARY SED#35-03-01-06-0-010-022
□ TAPPAN ZEE HIGH SCHOOL SED#35-03-01-06-0-006-032
□ WILLIAM O. SCHAEFER SAL SED#35-03-01-06-0-012-020
□ COTTAGE LANE SAL SED#35-03-01-06-0-010-023
□ COTTAGE LANE LIBRARY SAL SED#35-03-01-06-0-023-002
□ WOS OUTDOOR CLASSROOM SED#35-03-01-06-7-033-001
□ TOWNS OUTDOOR CLASSROOM SED#35-03-01-06-7-036-001
□ CLE OUTDOOR CLASSROOM SED#35-03-01-06-7-034-001
□ T2H5 OUTDOOR CLASSROOM SED#35-03-01-06-7-035-001

PROJECT ISSUE & REVISION SCHEDULE

No.	Date	Description
1	11/09/23	BID ADDENDUM #3

PROFESSIONAL STAMPS

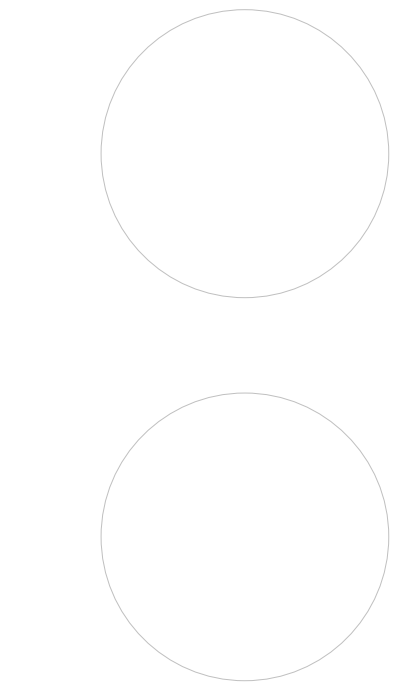

NEW YORK STATE EDUCATION DEPARTMENT

IF IS A VIOLATION OF THE NEW YORK STATE EDUCATION LAW AND THE COMMISSIONER'S REGULATIONS FOR ANY PERSON, UNLESS ACTING UNDER THE DIRECTION OF A LICENSED ARCHITECT, ENGINEER OR LAND SURVEYOR, TO ALTER ANY ITEM IN ANY WAY, IF ANY ITEM, BEARING THE SEAL OF AN ARCHITECT, ENGINEER OR LAND SURVEYOR, IS USED IN THE DRAWING, PRINT, SPEC, OR IN THE NEW YORK SEAL AND THE SIGNATURE, WITHOUT THE SIGNATURE OF THEIR SIGNATURE AND THE DATE OF SUCH ALTERATION, AND A SPECIFIC DESCRIPTION OF THE ALTERATION.

SHEET INFORMATION

Issued	Scale
10/18/23	As indicated
Project Status	
BID DOCUMENTS	
Drawn By	Checked By
LF	LT
Drawing Title	
WALL TYPES & MISC. DETAILS	

Drawing Number

**WOS
A810**

11/7/2023 10:32:24 AM <project location> REVIT PROJECT FILES ON BIM360



DEMOLITION GENERAL NOTES

- IT IS THE CONTRACTOR'S RESPONSIBILITY TO FAMILIARIZE THEMSELVES WITH ALL EXISTING CONDITIONS AND DETAILS INVOLVED IN THE DEMOLITION WORK.
- THE OWNER SHALL PROVIDE THE CONTRACTOR WITH A LIST OF ALL ITEMS TO BE SALVAGED PRIOR TO CONSTRUCTION.
- THE CONTRACTOR SHALL PROTECT ADJACENT SURFACES AND FINISHES NOT SCHEDULED FOR DEMOLITION WORK AND SHALL REPAIR ANY DAMAGED AREAS AS A RESULT OF CONTRACTED WORK AT NO ADDITIONAL COST TO THE OWNER.
- THE CONTRACTOR SHALL COORDINATE THE DEMOLITION WORK WITH THE OVERALL PROJECT PHASING.
- THE CONTRACTOR SHALL MAINTAIN AND CONTINUE SAFE ACCESS TO ALL EXITS FOR THE BUILDING OCCUPANTS DURING CONSTRUCTION.

DEMOLITION KEY NOTES

- C1 REMOVE PORTION OF ACT CEILING SYSTEM TO BE MODIFIED. SALVAGE CEILING TILES TO BE REINSTALLED.
- C2 REMOVE PLASTER CEILING SYSTEM IN ITS ENTIRETY
- C3 REMOVE ACT CEILING SYSTEM IN ITS ENTIRETY. SALVAGE CEILING TILES.
- C4 ACT CEILING SYSTEM & SECONDARY SHEETROCK CEILING SYSTEM REMOVED BY ABATEMENT CONTRACTOR.
- C5 REMOVE SECONDARY ACOUSTIC CEILING SYSTEM & SUSPENSION SYSTEM IN ITS ENTIRETY. COORDINATE FINAL LOCATION WITH MC.
- D1 REMOVE EXISTING DOOR, FRAME & HARDWARE IN ITS ENTIRETY
- D2 REMOVE EXISTING DOOR & HARDWARE. EXISTING FRAME TO REMAIN.
- F1 REMOVE EXISTING VCT FLOORING IN ITS ENTIRETY
- F2 SAW CUT & REMOVE SLAB TO FACILITATE UNDER SLAB PLUMBING WORK. COORDINATE LOCATION WITH P.C
- F3 REMOVE CERAMIC TILE IN ITS ENTIRETY
- M1 REMOVE EXISTING CASEWORK IN ITS ENTIRETY
- M2 REMOVE EXISTING AC UNIT AND SURROUNDING WINDOW PANEL. OWNER TO HAVE FIRST RIGHT OF REFUSAL ON WINDOW AC'S.
- M3 REMOVE EXISTING FIRE SHUTTER & TURN OVER TO OWNER
- M4 REMOVE EXISTING WOOD STAIR IN ITS ENTIRETY
- M5 REMOVE CHAIRRAIL & WAINSCOT BELOW
- P1 PC TO DISCONNECT & REMOVE EXISTING SINK. GC TO REMOVE & SALVAGE ALL ACCESSORIES & RETURN TO OWNER.
- W1 REMOVE EXISTING WALL CMU WALL
- W2 REMOVE EXISTING MASONRY SITE WALL - REFER TO C DRAWINGS

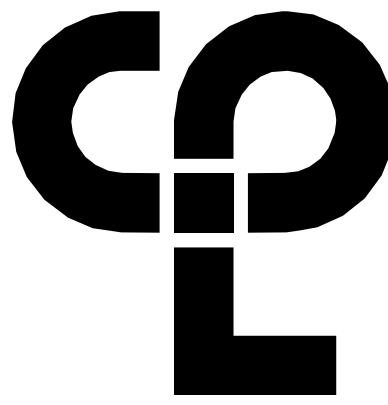

CPL | Architecture Engineering Planning
50 Front Street Suite 202,
Newburgh, NY 12550
CPLteam.com



Capital Improvements Bond

Essential Infrastructure for Student
Health, Safety and Success

PROJECT INFORMATION

Project Number

14457.20

Client Name

SOUTH ORANGETOWN
CENTRAL SCHOOL DISTRICT

Project Name

PHASE 1: 2022 BOND

District Office Address

160 VAN WYCK RD.

BLAUVELT, NY 10913

SOUTH ORANGETOWN CSD

- WILLIAM O. SCHAFER SED# 35-03-01-06-0-012-019
- COTTAGE LANE ELEMENTARY SED# 35-03-01-06-0-010-022
- TAPPAN ZEE HIGH SCHOOL SED# 35-03-01-06-0-004-032
- WILLIAM O. SCHAFER SAL SED# 35-03-01-06-0-012-020
- COTTAGE LANE SAL SED# 35-03-01-06-0-010-023
- COTTAGE LANE LIBRARY SAL SED# 35-03-01-06-0-023-002
- WOS OUTDOOR CLASSROOM SED# 35-03-01-06-7-053-001
- SONG OUTDOOR CLASSROOM SED# 35-03-01-06-7-054-001
- CLE OUTDOOR CLASSROOM SED# 35-03-01-06-7-054-001
- 1745 OUTDOOR CLASSROOM SED# 35-03-01-06-7-055-001

PROJECT ISSUE & REVISION SCHEDULE

No.

Date

Description

1

11/09/23

BID ADDENDUM #3

PROFESSIONAL STAMPS

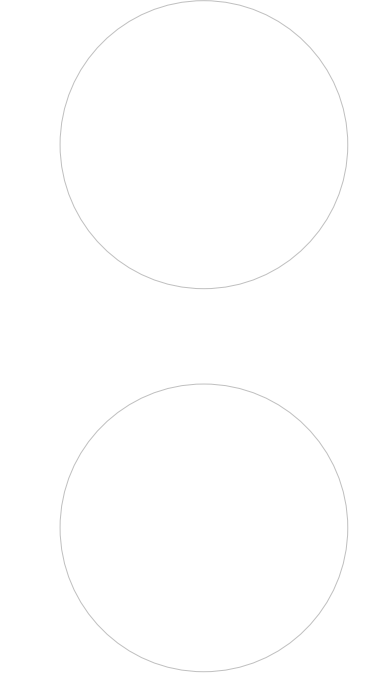

NEW YORK STATE EDUCATION STATUTE

IF IS A VIOLATION OF THE NEW YORK STATE EDUCATION LAW AND THE COMMISSIONER'S
REGULATIONS FOR ANY PERSON, UNDER ANY ACT OR REGULATION OF A LICENSED
ARCHITECT, ENGINEER OR LAND SURVEYOR, TO ACT AS SUCH IN ANY WAY, IF ANY
BEARING THE SEAL OF AN ARCHITECT, ENGINEER OR LAND SURVEYOR, THE ATTORNEY
GENERAL SHALL, WITHIN THE NEW YORK STATE AND THE COMMISSIONER'S OFFICE, BY
THEIR SIGNATURE AND THE DATE OF SUCH SIGNATURE, AND A SPECIFIC DESCRIPTION OF THE
VIOLATION.

SHEET INFORMATION

Issued

10/18/23

Project Status

BID DOCUMENTS

Drawn By

LT

Drawing Title

DEMOLITION PLAN - AREA C

Drawing Number

CLE

A101

KEY PLAN:

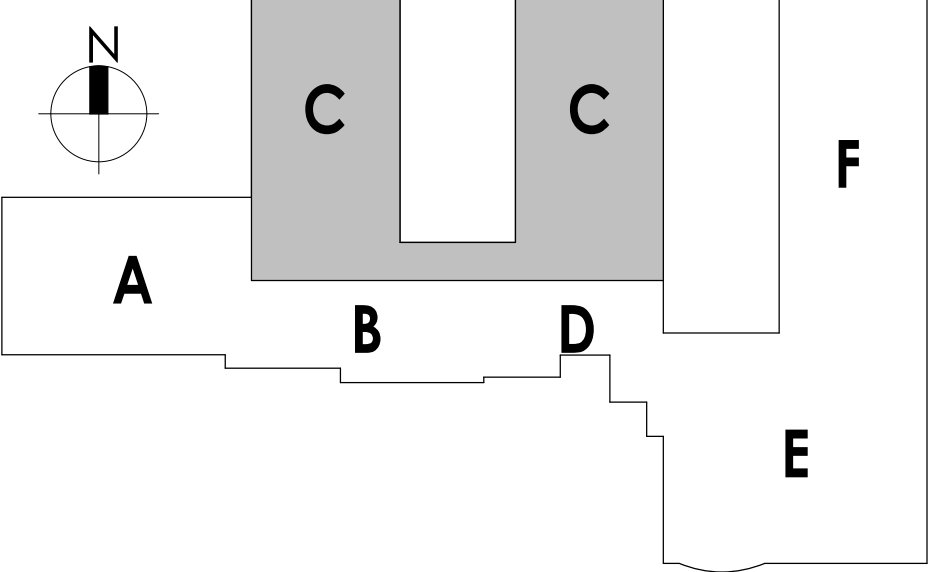

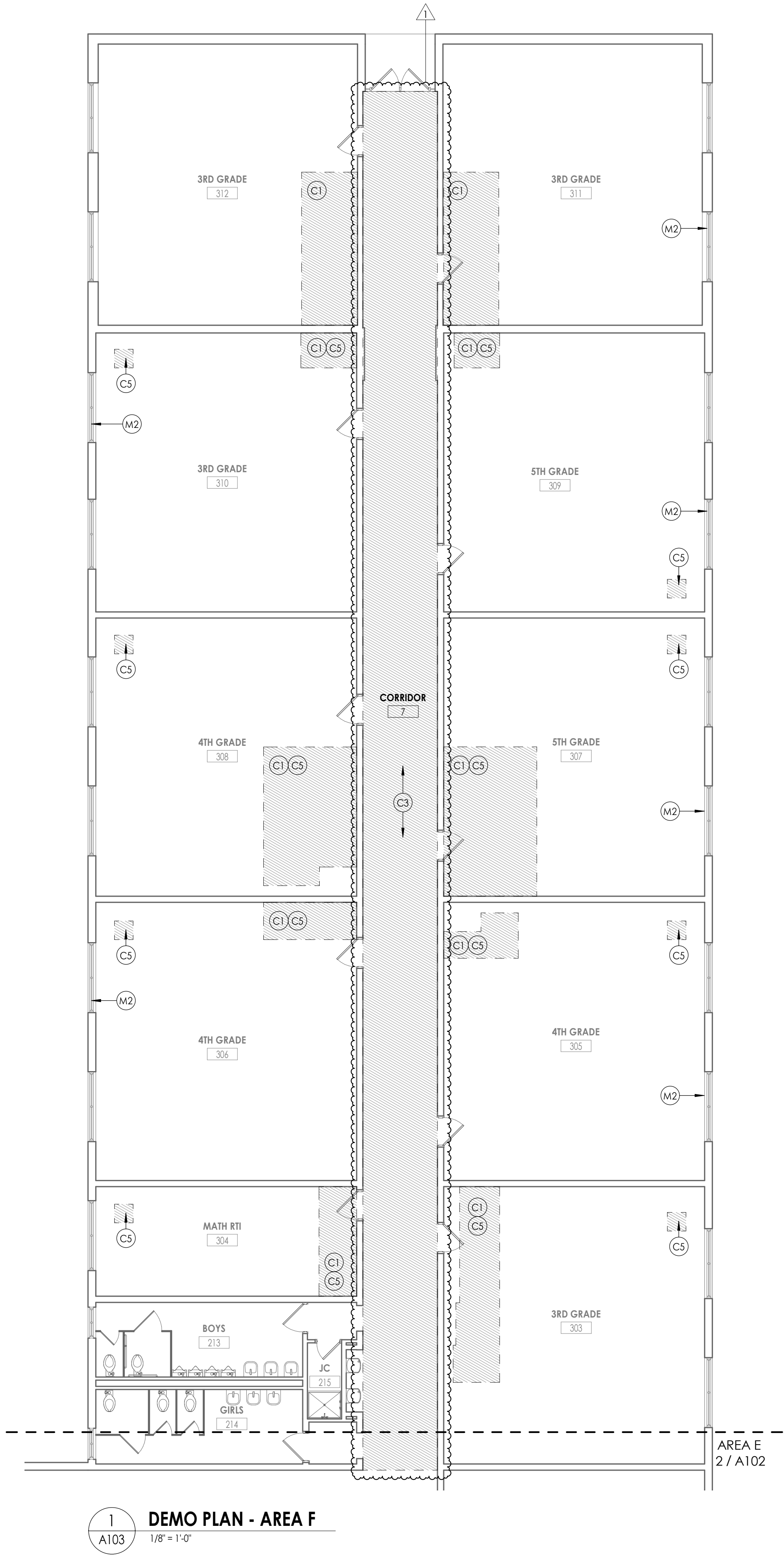

1 DEMO PLAN - AREA F
A103 1/8" = 1'-0"

DEMOLITION GENERAL NOTES

1. IT IS THE CONTRACTOR'S RESPONSIBILITY TO FAMILIARIZE THEMSELVES WITH ALL EXISTING CONDITIONS AND DETAILS INVOLVED IN THE DEMOLITION WORK.
2. THE OWNER SHALL PROVIDE THE CONTRACTOR WITH A LIST OF ALL ITEMS TO BE SALVAGED PRIOR TO CONSTRUCTION.
3. THE CONTRACTOR SHALL PROTECT ADJACENT SURFACES AND FINISHES NOT SCHEDULED FOR DEMOLITION WORK AND SHALL REPAIR ANY DAMAGED AREAS AS A RESULT OF CONTRACTED WORK AT NO ADDITIONAL COST TO THE OWNER.
4. THE CONTRACTOR SHALL COORDINATE THE DEMOLITION WORK WITH THE OVERALL PROJECT PHASING.
5. THE CONTRACTOR SHALL MAINTAIN AND CONTINUE SAFE ACCESS TO ALL EXITS FOR THE BUILDING OCCUPANTS DURING CONSTRUCTION.

DEMOLITION KEY NOTES

- △ 1
- (C1) REMOVE PORTION OF ACT CEILING SYSTEM TO BE MODIFIED. SALVAGE CEILING TILES TO BE REINSTALLED.
 - (C2) REMOVE PLASTER CEILING SYSTEM IN ITS ENTIRETY
 - (C3) REMOVE ACT CEILING SYSTEM IN ITS ENTIRETY. SALVAGE CEILING TILES.
 - (C4) ACT CEILING SYSTEM & SECONDARY SHEETROCK CEILING SYSTEM REMOVED BY ABATEMENT CONTRACTOR.
 - (C5) REMOVE SECONDARY ACOUSTIC CEILING SYSTEM & SUSPENSION SYSTEM IN ITS ENTIRETY. COORDINATE FINAL LOCATION WITH MC.
 - (D1) REMOVE EXISTING DOOR, FRAME & HARDWARE IN ITS ENTIRETY
 - (D2) REMOVE EXISTING DOOR & HARDWARE. EXISTING FRAME TO REMAIN.
 - (F1) REMOVE EXISTING VCT FLOORING IN ITS ENTIRETY
 - (F2) SAW CUT & REMOVE SLAB TO FACILITATE UNDER SLAB PLUMBING WORK. COORDINATE LOCATION WITH P.C
 - (F3) REMOVE CERAMIC TILE IN ITS ENTIRETY
 - (M1) REMOVE EXISTING CASEWORK IN ITS ENTIRETY
 - (M2) REMOVE EXISTING AC UNIT AND SURROUNDING WINDOW PANEL. OWNER TO HAVE FIRST RIGHT OF REFUSAL ON WINDOW AC'S.
 - (M3) REMOVE EXISTING FIRE SHUTTER & TURN OVER TO OWNER
 - (M4) REMOVE EXISTING WOOD STAIR IN ITS ENTIRETY
 - (M5) REMOVE CHAIRRAIL & WAINSCOT BELOW
 - (P1) PC TO DISCONNECT & REMOVE EXISTING SINK. GC TO REMOVE & SALVAGE ALL ACCESSORIES & RETURN TO OWNER.
 - (W1) REMOVE EXISTING WALL CMU WALL
 - (W2) REMOVE EXISTING MASONRY SITE WALL - REFER TO C DRAWINGS

KEY PLAN:

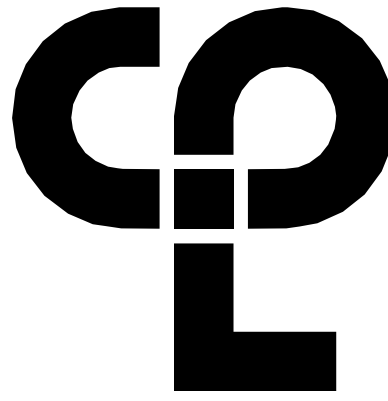
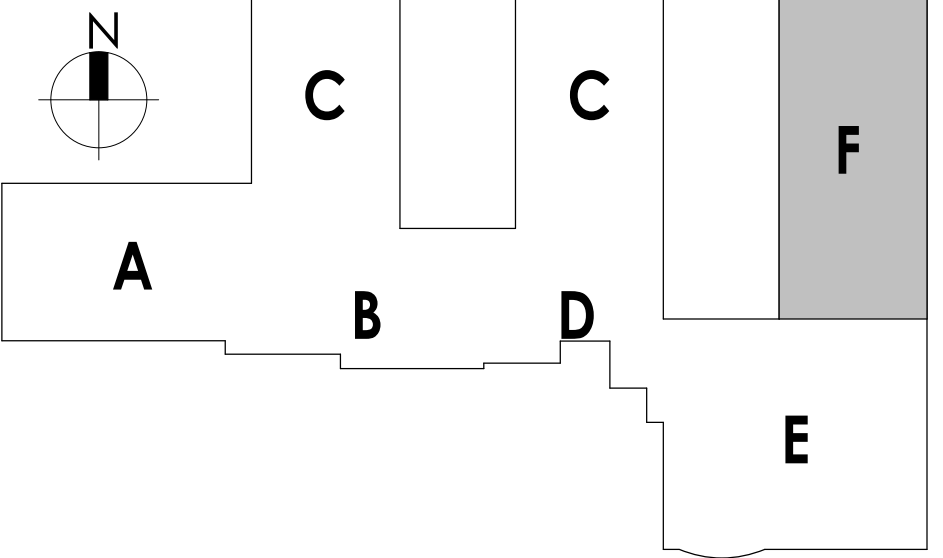

CPL | Architecture Engineering Planning
50 Front Street Suite 202,
Newburgh, NY 12550
CPLteam.com



Capital Improvements Bond

Essential Infrastructure for Student
Health, Safety and Success

PROJECT INFORMATION

Project Number

14457.20

Client Name

SOUTH ORANGETOWN CENTRAL
SCHOOL DISTRICT

Project Name

PHASE 1: 2022 BOND

District Office Address

160 VAN WYCK RD.
BLAUVELT, NY 10913

SOUTH ORANGETOWN CSD

- ☐ WILLIAM O. SCHAEFER SED#F-50-03-01-06-0-012-019
- ☒ COTTAGE LANE ELEMENTARY SED#F-50-03-01-06-0-010-022
- ☐ TAPPAN ZEE HIGH SCHOOL SED#F-50-03-01-06-0-006-032
- ☐ WILLIAM O. SCHAEFER SAL SED#F-50-03-01-06-0-012-020
- ☐ COTTAGE LANE SAL SED#F-50-03-01-06-0-010-023
- ☐ COTTAGE LANE LIBRARY SAL SED#F-50-03-01-06-0-023-002
- ☐ WOS OUTDOOR CLASSROOM SED#F-50-03-01-06-7-033-001
- ☐ TOWNS OUTDOOR CLASSROOM SED#F-50-03-01-06-7-036-001
- ☐ CLE OUTDOOR CLASSROOM SED#F-50-03-01-06-7-034-001
- ☐ TOWNS OUTDOOR CLASSROOM SED#F-50-03-01-06-7-035-001

PROJECT ISSUE & REVISION SCHEDULE

No.	Date	Description
1	11/09/23	BID ADDENDUM #3

PROFESSIONAL STAMPS

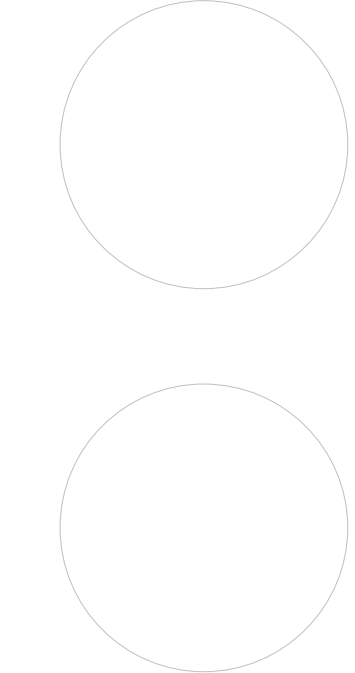

NEW YORK STATE EDUCATION STATUTES
IF IS A VIOLATION OF THE NEW YORK STATE EDUCATION LAW AND THE COMMISSIONERS
REGULATIONS FOR ANY PERSON, UNDER ACTING UNDER THE SUPERVISION OF A LICENSED
ARCHITECT, ENGINEER OR LAND SURVEYOR, TO ACT AS AN ARCHITECT, ENGINEER OR LAND SURVEYOR
BEARING THE SEAL OF AN ARCHITECT, ENGINEER OR LAND SURVEYOR, THE ATTORNEY
GENERAL SHALL, WITHIN 10 DAYS FROM THE DATE OF THE VIOLATION, FURNISH A WRITING BY
THEIR SIGNATURE AND THE DATE OF SUCH ABANDON, AND A SPECIFIC DESCRIPTION OF THE
ABANDON.

SHEET INFORMATION

Issued	Scale
10/18/23	As indicated
Project Status	
BID DOCUMENTS	
Drawn By	Checked By
LF	LT
Drawing Title	
DEMOLITION PLAN - AREA F	

Drawing Number

CLE
A103

11/18/2023 3:50:46 PM \\project\location> REVIT PROJECT FILES\ON BIM360



1 REFLECTED CEILING PLAN - AREA C
1/8" = 1'-0"

GENERAL CEILING NOTES

1. ALL DRAWINGS ARE GRAPHIC REPRESENTATION OF APPROXIMATE LOCATIONS OF NEW MATERIALS FOR CONSTRUCTION. IT IS THE CONTRACTOR'S RESPONSIBILITY TO FIELD VERIFY ALL CONDITIONS PRIOR TO COMMENCEMENT OF WORK.
2. REFER TO A300 SERIES FOR FLOOR PLAN.
3. FOR ANY DISCREPANCY BETWEEN THE REFLECTED CEILING PLAN AND THE FLOOR PLAN, THE FLOOR PLAN SHALL TAKE PRECEDENCE. ANY DISCREPANCY SHALL BE CALLED TO THE ATTENTION OF THE ARCHITECT.
4. FIRE STOP MECHANICAL, ELECTRICAL AND PLUMBING ITEMS, INCLUDING BUT NOT LIMITED TO DUCTWORK AND CONDUIT PENETRATIONS THROUGH FLOORS AND WALLS.
5. COORDINATE CEILING INSTALLATIONS WITH MECHANICAL, ELECTRICAL AND PLUMBING DRAWINGS.
6. REFER TO "H" SERIES DRAWINGS FOR DIFFUSERS AND GRILLE LOCATIONS.
7. REFER TO "E" SERIES DRAWINGS FOR LIGHTING TYPES AND CONTROLS.
8. REFER TO "P" OR "PP" SERIES DRAWINGS FOR SPRINKLER HEAD LOCATIONS.
9. WORK AREAS SHALL BE MAINTAINED AND ALL WORK AREAS SHALL BE LEFT BROOMED CLEAN AT THE END OF EACH DAY.
10. CENTER CEILING GRID (EACH WAY) IN ROOMS SCHEDULED TO RECEIVE ACOUSTICAL CEILING SYSTEMS UNLESS OTHERWISE NOTED.
11. VERIFY WITH ARCHITECT THE INSTALLATION OF ANY CEILING TILES LESS THAN 4" IN WIDTH.
12. PROVIDE MOISTURE RESISTANT GYP. BD. AT ALL TOILET ROOM, JANITOR'S CLOSET AND OTHER WET LOCATION CEILING ASSEMBLIES.
13. ALL GYP. BD. CEILINGS AND SOFFITS SHALL BE PRIMED AND PAINTED SCHEDULED COLOR ON ALL FACES AND UNDERSIDE SURFACE.
14. VERIFY SOFFIT SIZE WITH MILLWORK SHOP DRAWINGS. PROVIDE 2" OVERHANG ON EXPOSED EDGES UNLESS NOTED OTHERWISE.
15. WHERE APPLICABLE ALL FIXTURES AND DEVICES SHALL BE CENTERED ON A CEILING TILE.
16. INSTALL CONTROL JOINTS IN GYP. CEILINGS PER ASTM C 840.

CEILING SYMBOL LEGEND

NOTE: THIS LEGEND MAY CONTAIN SYMBOLS THAT ARE NOT USED IN THIS PROJECT.

	2X2 LIGHT
	2X4 LIGHTS
	1X4 LINEAR LIGHT FIXTURE
	SUPPLY AIR DIFFUSERS
	RETURN AIR DIFFUSERS
	EXHAUST DIFFUSERS
	LINEAR SLOT AIR DIFFUSERS
	GYPSUM WALL BOARD CEILING
	ACOUSTICAL TILE CEILING
	EXISTING TO REMAIN GRID, SHOWN FOR REFERENCE ONLY
	CEILING TYPE AND CEILING HEIGHT ABOVE FINISHED FLOOR
REFER TO ELECTRICAL DRAWINGS FOR FIXTURE LOCATIONS	

CEILING KEYNOTES

- 1 RE-INSTALL SALVAGED ACT CEILING TILES
 - 2 NEW ACT CEILING SYSTEM
 - 3 NEW GYPSUM BOARD CEILING SYSTEM
 - 4 NEW GYPSUM BOARD SOFFIT, COORDINATE FINAL HT., & EXTENTS W/ MECH EQUIPMENT
 - 5 PATCH & PAINT EXISTING SOFFIT AND UNTEL AT DEMOLISHED FRAME
 - 6 EXISTING MECH. UNITS TO REMAIN FLUSH WITH CEILING - REFER TO MECH. DRAWINGS
- MODIFIED ACT CEILING SYSTEM BY GC. PATCH GRID & REINSTALL SALVAGED CEILING TILES.
- NEW ACT CEILING SYSTEM BY GC. REINSTALL SALVAGED CEILING TILES.
- PROVIDE TOP OF WALL SMOKE SEAL. REFER TO A810 FOR DETAIL.

KEY PLAN:

11/18/23
Project Status
BID DOCUMENTS
Drawn By
LF
Drawing Title
REFLECTED CEILING PLAN - AREA C
Drawing Number
CLE A601

CPL
CPL | Architecture Engineering Planning
50 Front Street Suite 202,
Newburgh, NY 12550
CPLteam.com

SOUTH ORANGETOWN
Central School District
Capital Improvements Bond
Essential Infrastructure for Student
Health, Safety and Success

PROJECT INFORMATION
Project Number
14457.20
Client Name
SOUTH ORANGETOWN CENTRAL SCHOOL DISTRICT
Project Name
PHASE 1: 2022 BOND

District Office Address
160 VAN WYCK RD.
BLAUVELT, NY 10913

SOUTH ORANGETOWN CSD
WILLIAM O. SCHAFER SED#35-03-01-06-010-010-010
COTTAGE LANE ELEMENTARY SED#35-03-01-06-010-010-022
TAPPAN ZEE HIGH SCHOOL SED#35-03-01-06-010-010-032
WILLIAM O. SCHAFER SAL SED#35-03-01-06-010-010-042
COTTAGE LANE SAL SED#35-03-01-06-010-010-052
COTTAGE LANE LIBRARY SAL SED#35-03-01-06-010-010-062
WOS OUTDOOR CLASSROOM SED#35-03-01-06-010-010-072
SONGS OUTDOOR CLASSROOM SED#35-03-01-06-010-010-082
CLE OUTDOOR CLASSROOM SED#35-03-01-06-010-010-092
T2H5 OUTDOOR CLASSROOM SED#35-03-01-06-010-010-102

No.	Date	Description
1	11/09/23	BID ADDENDUM #3

PROFESSIONAL STAMPS

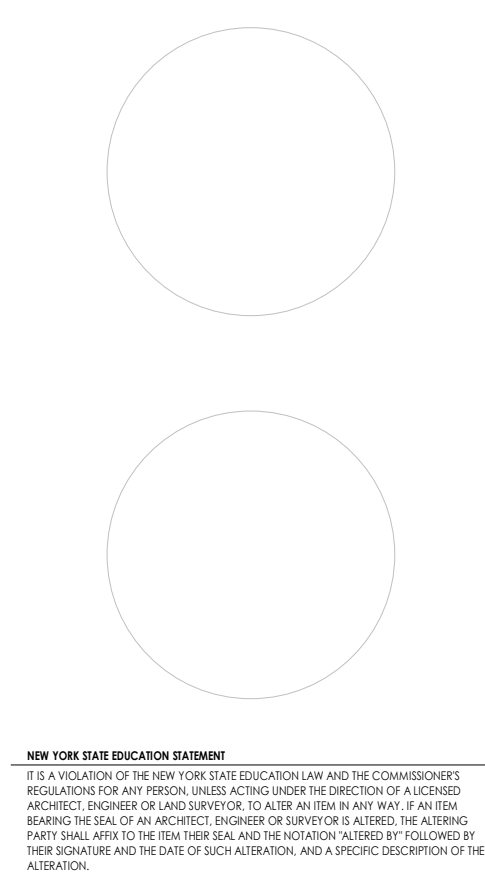

SHEET INFORMATION
Issued
10/18/23
Scale
As indicated
Project Status
BID DOCUMENTS
Drawn By
LF
Checked By
LT
Drawing Title
REFLECTED CEILING PLAN - AREA C
Drawing Number
CLE A601

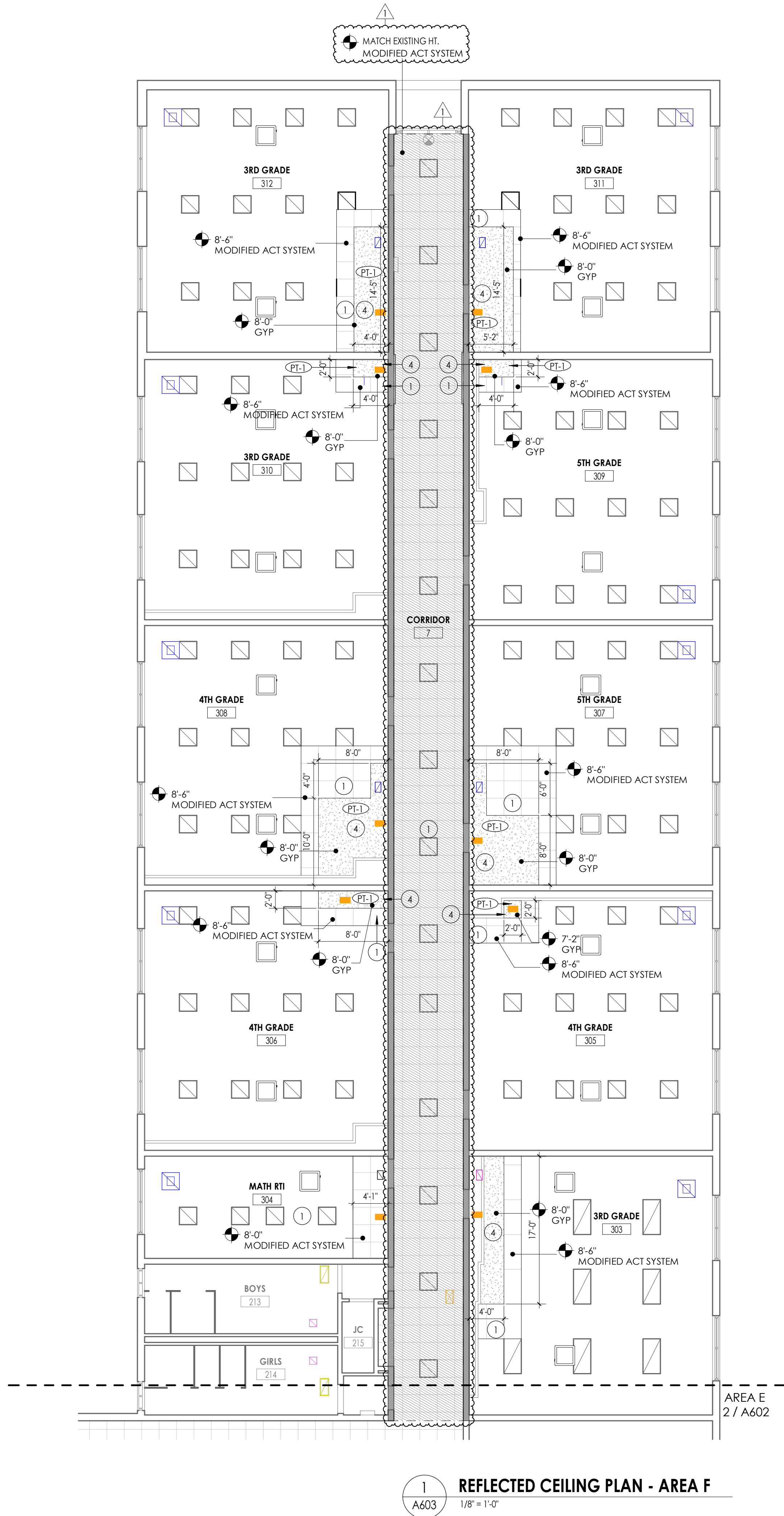

GENERAL CEILING NOTES

- ALL DRAWINGS ARE GRAPHIC REPRESENTATION OF APPROXIMATE LOCATIONS OF NEW MATERIALS FOR CONSTRUCTION. IT IS THE CONTRACTOR'S RESPONSIBILITY TO FIELD VERIFY ALL CONDITIONS PRIOR TO COMMENCEMENT OF WORK.
- REFER TO A300 SERIES FOR FLOOR PLAN.
- FOR ANY DISCREPANCY BETWEEN THE REFLECTED CEILING PLAN AND THE FLOOR PLAN, THE FLOOR PLAN SHALL TAKE PRECEDENCE. ANY DISCREPANCY SHALL BE CALLED TO THE ATTENTION OF THE ARCHITECT.
- FIRE STOP MECHANICAL, ELECTRICAL AND PLUMBING ITEMS, INCLUDING BUT NOT LIMITED TO DUCTWORK AND CONDUIT PENETRATIONS THROUGH FLOORS AND WALLS.
- COORDINATE CEILING INSTALLATIONS WITH MECHANICAL, ELECTRICAL AND PLUMBING DRAWINGS.
- REFER TO "H" SERIES DRAWINGS FOR DIFFUSERS AND GRILLE LOCATIONS.
- REFER TO "E" SERIES DRAWINGS FOR LIGHTING TYPES AND CONTROLS.
- REFER TO "P" OR "TP" SERIES DRAWINGS FOR SPRINKLER HEAD LOCATIONS.
- WORK AREAS SHALL BE MAINTAINED AND ALL WORK AREAS SHALL BE LEFT BROOMED CLEAN AT THE END OF EACH DAY.
- CENTER CEILING GRID (EACH WAY) IN ROOMS SCHEDULED TO RECEIVE ACOUSTICAL CEILING SYSTEMS UNLESS OTHERWISE NOTED.
- VERIFY WITH ARCHITECT THE INSTALLATION OF ANY CEILING TILES LESS THAN 4" IN WIDTH.
- PROVIDE MOISTURE RESISTANT GYP. BD. AT ALL TOILET ROOM, JANITOR'S CLOSET AND OTHER WET LOCATION CEILING ASSEMBLIES.
- ALL GYP. BD. CEILINGS AND SOFFITS SHALL BE PRIMED AND PAINTED SCHEDULED COLOR ON ALL FACES AND UNDERSIDE SURFACE.
- VERIFY SOFFIT SIZE WITH MILLWORK SHOP DRAWINGS. PROVIDE 2" OVERHANG ON EXPOSED EDGES UNLESS NOTED OTHERWISE.
- WHERE APPLICABLE ALL FIXTURES AND DEVICES SHALL BE CENTERED ON A CEILING TILE.
- INSTALL CONTROL JOINTS IN GYP. CEILINGS PER ASTM C 840.

CEILING SYMBOL LEGEND

NOTE: THIS LEGEND MAY CONTAIN SYMBOLS THAT ARE NOT USED IN THIS PROJECT.

- 2'X2' LIGHT
- 2'X4' LIGHTS
- 1'X4' LINEAR LIGHT FIXTURE
- SUPPLY AIR DIFFUSERS
- RETURN AIR DIFFUSERS
- EXHAUST DIFFUSERS
- LINEAR SLOT AIR DIFFUSERS
- GYP. WALL BOARD CEILING

- ACOUSTICAL TILE CEILING
- EXISTING TO REMAIN GRID, SHOWN FOR REFERENCE ONLY
- CEILING TYPE AND CEILING HEIGHT ABOVE FINISHED FLOOR

REFER TO ELECTRICAL DRAWINGS FOR FIXTURE LOCATIONS

CEILING KEYNOTES

- RE-INSTALL SALVAGED ACT CEILING TILES
- NEW ACT CEILING SYSTEM
- NEW GYP. BOARD CEILING SYSTEM
- NEW GYP. BOARD SOFFIT. COORDINATE FINAL HT. & EXTENTS W/ MECH EQUIPMENT
- PATCH & PAINT EXISTING SOFFIT AND UNTEL AT DEMOLISHED FRAME
- EXISTING MECH. UNITS TO REMAIN FLUSH WITH CEILING - REFER TO MECH. DRAWINGS

MODIFIED ACT CEILING SYSTEM BY GC.
PATCH GRID & REINSTALL SALVAGED CEILING TILES.

NEW ACT CEILING SYSTEM BY GC.
REINSTALL SALVAGED CEILING TILES.

PROVIDE TOP OF WALL SMOKE SEAL. REFER TO A810 FOR DETAIL

KEY PLAN:

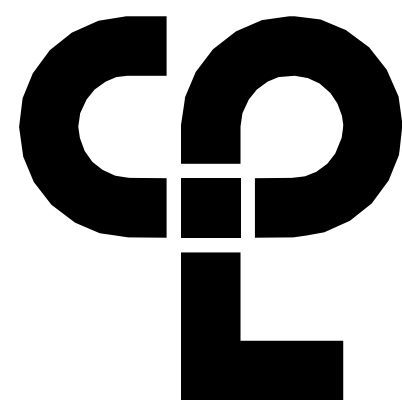
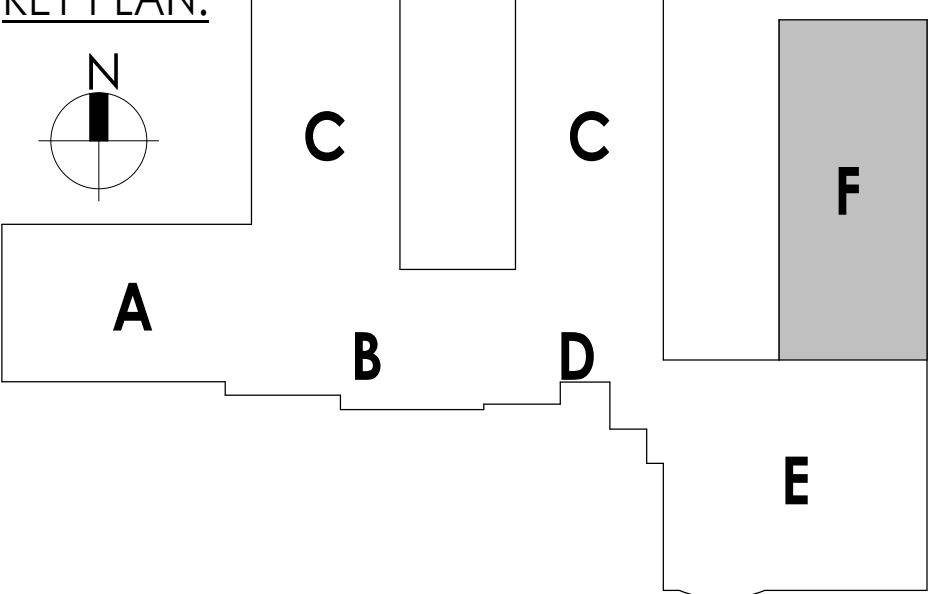
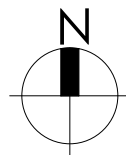

CPL | Architecture Engineering Planning
50 Front Street Suite 202,
Newburgh, NY 12550
CPLteam.com

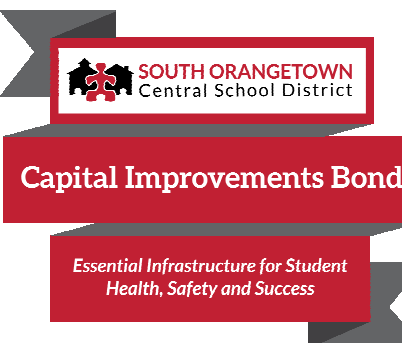

PROJECT INFORMATION

Project Number
14457.20

Client Name

**SOUTH ORANGETOWN
SCHOOL DISTRICT**

Project Name

PHASE 1: 2022 BOND

District Office Address
160 VAN WYCK RD.
BLAUVELT, NY 10913

SOUTH ORANGETOWN CSD

- WILLIAM O. SCHAFER SED#35-03-01-06-0-010-0219
- COTTAGE LANE ELEMENTARY SED#35-03-01-06-0-010-022
- TAPPAN ZEE HIGH SCHOOL SED#35-03-01-06-0-004-032
- WILLIAM O. SCHAFER SAL SED#35-03-01-06-0-010-0207
- COTTAGE LANE SAL SED#35-03-01-06-0-010-023
- COTTAGE LANE LIBRARY SAL SED#35-03-01-06-0-023-002
- WOS OUTDOOR CLASSROOM SED#35-03-01-06-7-053-001
- WOS OUTDOOR CLASSROOM SED#35-03-01-06-7-054-001
- CLE OUTDOOR CLASSROOM SED#35-03-01-06-7-054-001
- WOS OUTDOOR CLASSROOM SED#35-03-01-06-7-053-001

PROJECT ISSUE & REVISION SCHEDULE

No. Date Description
1 11/09/23 BID ADDENDUM #3

PROFESSIONAL STAMPS

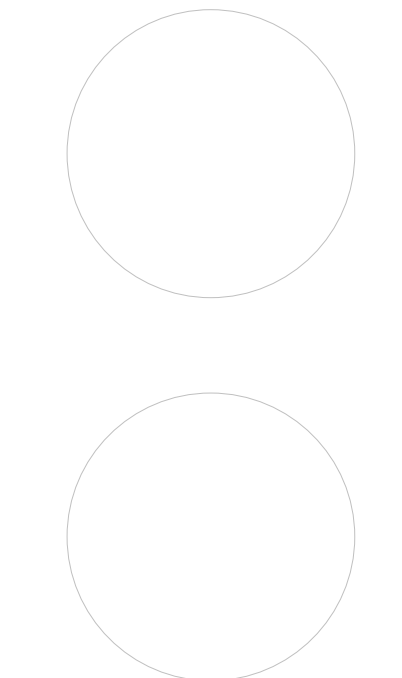

NEW YORK STATE REGISTRATION

IF IS A VIOLATION OF THE NEW YORK STATE EDUCATION LAW AND THE COMMISSIONERS' REGULATIONS FOR ANY PERSON, UNDER ACTING UNDER THE DIRECTION OF A LICENSED ARCHITECT, ENGINEER OR LAND SURVEYOR, TO ACT AS AN ARCHITECT, ENGINEER OR LAND SURVEYOR, BEARING THE SEAL OF AN ARCHITECT, ENGINEER OR LAND SURVEYOR, THE ARCHITECT, ENGINEER OR LAND SURVEYOR SHALL BE SUBJECT TO THE FOLLOWING PENALTIES: A FINE OF UP TO \$500,000, OR THE IMPRISONMENT FOR UP TO FIVE YEARS, OR BOTH, AND THE REVOCATION OF THE ARCHITECT, ENGINEER OR LAND SURVEYOR'S LICENSE.

SHEET INFORMATION

Issued 10/18/23 Scale As indicated

Project Status

BID DOCUMENTS

Drawn By

LT

Checked By

LT

Drawing Title

REFLECTED CEILING PLAN - AREA F

F

Drawing Number

CLE
A603

\\project\location> REVIT PROJECT FILES\ON BIM\360 11/7/2023 12:13:59 PM

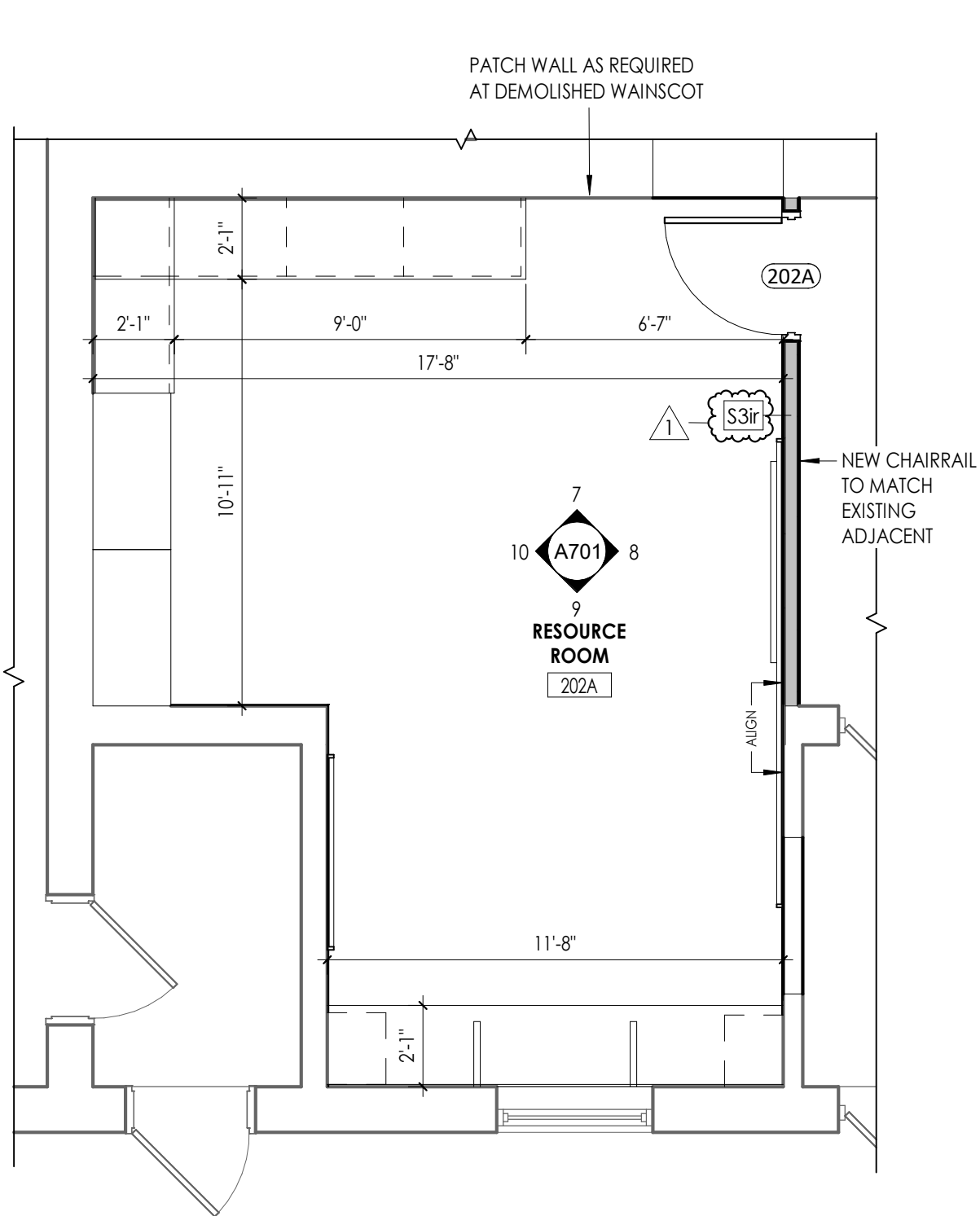

6 RESOURCE ROOM ENLARGED PLAN
A701 1/4" = 1'-0"

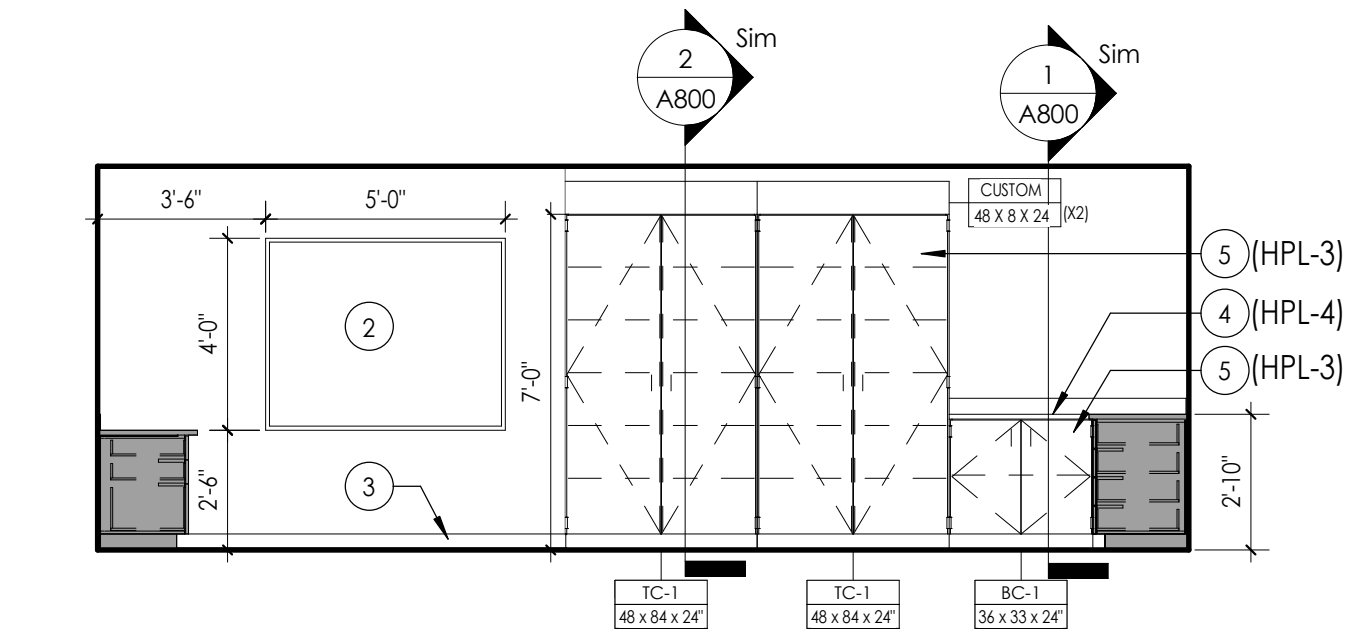

10 RESOURCE ROOM ELEVATION_D
A701 1/4" = 1'-0"

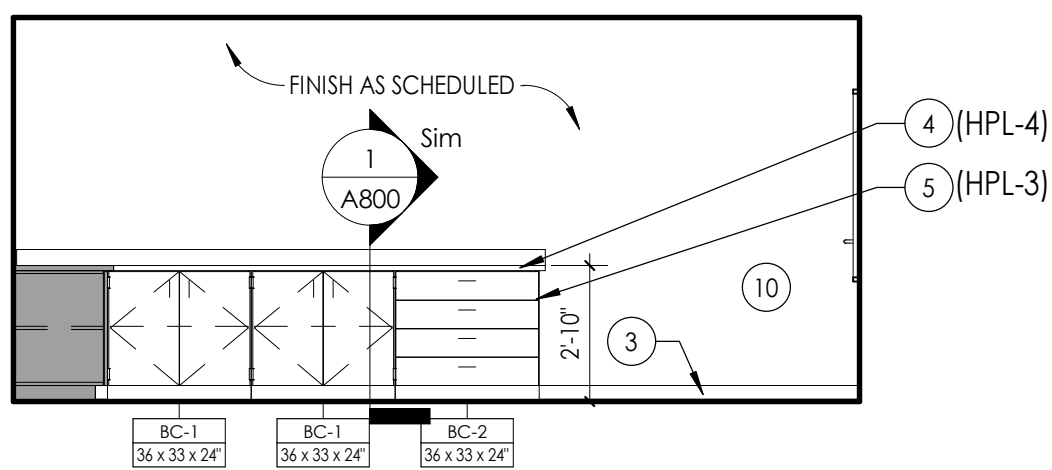

7 RESOURCE ROOM ELEVATION_A
A701 1/4" = 1'-0"

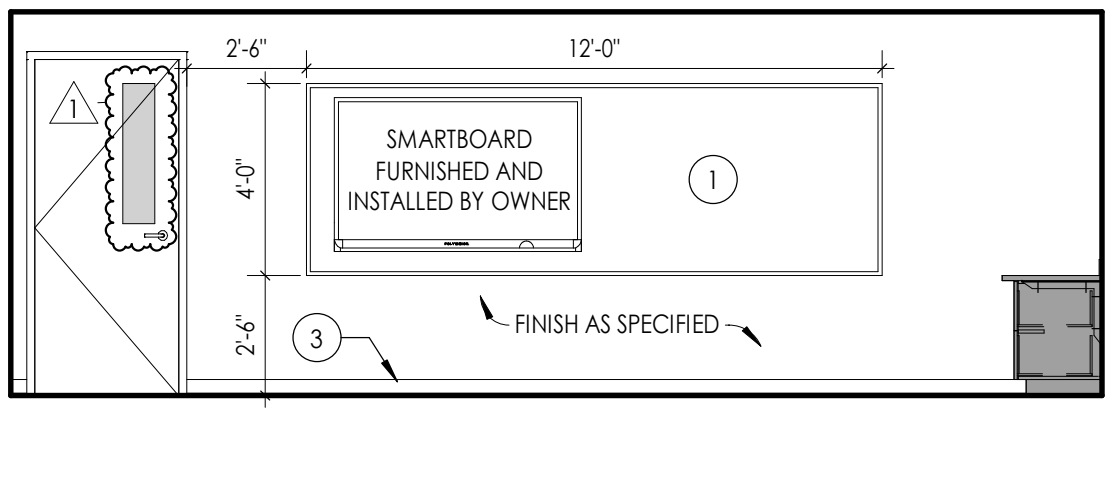

8 RESOURCE ROOM ELEVATION_B
A701 1/4" = 1'-0"

PLASTIC LAMINATE CASEWORK SCHEDULE			
DESIGNATION	DIMENSIONS	DESCRIPTION	TMI#
ADA-1	36" X 33" X 24"	ADA SINK BASE	II36
BC-1	36" X 33" X 24"	6" DRAWER/2 DOOR/1 ADJUSTABLE SHELF	D1122
BC-2	36" X 33" X 24"	6" DRAWER/3 EQUAL DRAWERS	D4013
BC-3	36" X 33" X 24"	PAPER STORAGE/4 EQUAL DRAWERS	D5851
BC-4	36" X 29" X 21"	OPEN SHELF/1 ADJUSTABLE SHELF	B1050
BC-5	21" X 29" X 21"	OPEN SHELV/1 ADJUSTABLE SHELF	B1050
BC-6	18" X 29" X 22"	2 EQUAL DRAWERS/1 FILE DRAWER	D3007
BC-7	18" X 29" X 22"	1 DRAWER/1 FILE DRAWER	D2801
BC-8	36" X 29" X 13"	OPEN SHELF/1 ADJUSTABLE SHELF	B1050
WC-1	36" X 29" X 14"	2 DOOR/1 ADJUSTABLE SHELF	W2052
WC-2	42" X 29" X 14"	2 DOOR/1 ADJUSTABLE SHELF	W2052
WC-3	36" X 27" X 14"	MAILBOX/21 COMPARTMENTS W/ LABEL HOLDERS	W1820

TC-1	48" X 84" X 24"	2 DOORS/1 VERTICAL DIVIDER/8 ADJUSTABLE SHELVES	T2112
TC-2	42" X 84" X 24"	2 DOORS/1 VERTICAL DIVIDER/8 ADJUSTABLE SHELVES	T2112
TC-3	30" X 84" X 14"	2 DOORS/1 VERTICAL DIVIDER/8 ADJUSTABLE SHELVES	T2112
TC-4	36" X 84" X 24"	1 DOOR/ DOUBLE COAT HOOK WARDROBE	T2511
SC-1	8.25" X 14.25"	30 DEGREE SLOPED TOP - LENGTH AS REQUIRED	A1324
CUSTOM	8.25" X 24.25"	30 DEGREE SLOPED TOP - LENGTH AS REQUIRED	A1324 AS REFERENCE

LEGEND:
ADA = ADA BASE
BC = BASE CABINET
WC = WALL CABINET
TC = TALL CABINET
SC = SLOPED CABINET TOP
MC = METAL CABINET

*NOTE:
1. ALL CASEWORK WITH DOORS/ DRAWERS TO RECIEVE LOCKS PER OWNER REQUEST. OWNER IS RESPONSIBLE FOR KEYING.
NOTE: CASEWORK PROVIDED AND INSTALLED BY OTHERS. SHOWN FOR REFERENCE ONLY.

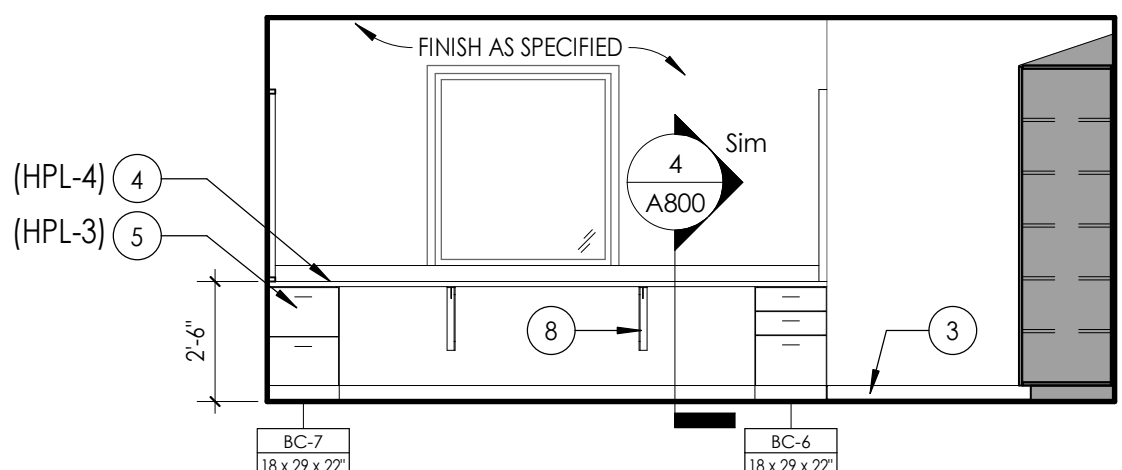

9 RESOURCE ROOM ELEVATION_C
A701 1/4" = 1'-0"

- ### GENERAL INTERIOR ELEVATIONS NOTES
- ALL DRAWINGS ARE GRAPHIC REPRESENTATIONS OF APPROXIMATE LOCATIONS OF EXISTING AND NEW MATERIALS. IT IS THE CONTRACTOR'S RESPONSIBILITY TO FIELD VERIFY ALL EXISTING CONDITIONS PRIOR TO COMMENCEMENT OF WORK.
 - FIELD VERIFY ALL DIMENSIONS PRIOR TO SHOP DRAWING SUBMITTAL.
 - PROVIDE SUPPORT BLOCKING AND STRAPPING FOR ALL MILLWORK, CASEWORK, AND WALL MOUNTED ACCESSORIES.
 - REFER TO FINISH SCHEDULE AND COLOR LEGEND FOR FINISHES.
 - REFER TO A200 SERIES DRAWINGS FOR ADDITIONAL SPECIALTIES.
 - REFER TO A600 SERIES DRAWINGS FOR CEILING HEIGHTS.
 - PROVIDE FULL FINISHED END PANELS ON ALL EXPOSED MILLWORK.
 - PROVIDE FILLER PANEL WHERE MILLWORK MEETS WALL.
 - PROVIDE SUPPORT BRACKETS AT WORK SURFACES, 48" MAX BETWEEN BRACKETS UNLESS NOTED OTHERWISE.
 - GROMMETS TO BE INSTALLED IN FIELD AND COORDINATED WITH I.T. EQUIPMENT.
 - ALL MILLWORK TO BE LOCKABLE UNLESS NOTED OTHERWISE.
 - PROVIDE VALANCE COVER AT ALL UNDER CABINET LIGHTING WHEREVER UNDER CABINET LIGHTING IS REQUIRED.
 - REFER TO FINISH SCHEDULE AND A700 SERIES DRAWINGS FOR MILLWORK FINISHES.
 - REFER TO A700 FOR TOILET FIXTURE AND ACCESSORIES LEGEND AND MOUNTING HEIGHTS.
 - REFER TO A700 OR SPECS FOR ALL TOILET ROOM ACCESSORIES PROVIDED BY OWNER.
 - EQUIPMENT SHOWN ON THESE DOCUMENTS ARE FOR REFERENCE ONLY AND ARE FOR THE COORDINATION OF M.E.P. INFRASTRUCTURE TO OPERATE ITEMS UNDER THIS SCOPE.
 - IT IS THE GENERAL CONTRACTOR'S RESPONSIBILITY TO REFER TO OWNER FURNISHED EQUIPMENT DRAWINGS AND SUBMITTALS FOR FINAL COORDINATION AND INSTALLATION REQUIREMENTS INCLUDING BUT NOT LIMITED TO: DIMENSIONS AND LOCATIONS OF MEP CONNECTION LOCATIONS.
 - ALL FURNITURE IS PROVIDED BY OWNER UNLESS NOTED OTHERWISE.

- ### INTERIOR ELEVATION KEYNOTES
- PROVIDE VINYL WRITEABLE/MAGNETIC SURFACE.
 - PROVIDE TACKABLE SURFACE.
 - PROVIDE BASE, AS SCHEDULED.
 - HPL COUNTERTOP - BY OTHERS
 - HPL CASEWORK, FINISHED END PANELS AND FILLERS, AS REQUIRED - BY OTHERS.
 - PROVIDE ACOUSTICAL WALL PANELS (AWP). SEE 1000 FOR ADDITIONAL DETAIL.
 - EXISTING EXPOSED BRICK TO REMAIN.
 - METAL SUPPORT BRACKET 4'-0" OC MAX. BASIS OF DESIGN: RAKKS EH-1818 - BY OTHERS.
 - NOT IN USE.
 - PATCH WALLS AS REQUIRED AT REMOVED WAINSCOT.
 - EQUIPMENT TO BE OWNER FURNISHED, CONTRACTOR INSTALLED (OFCI).

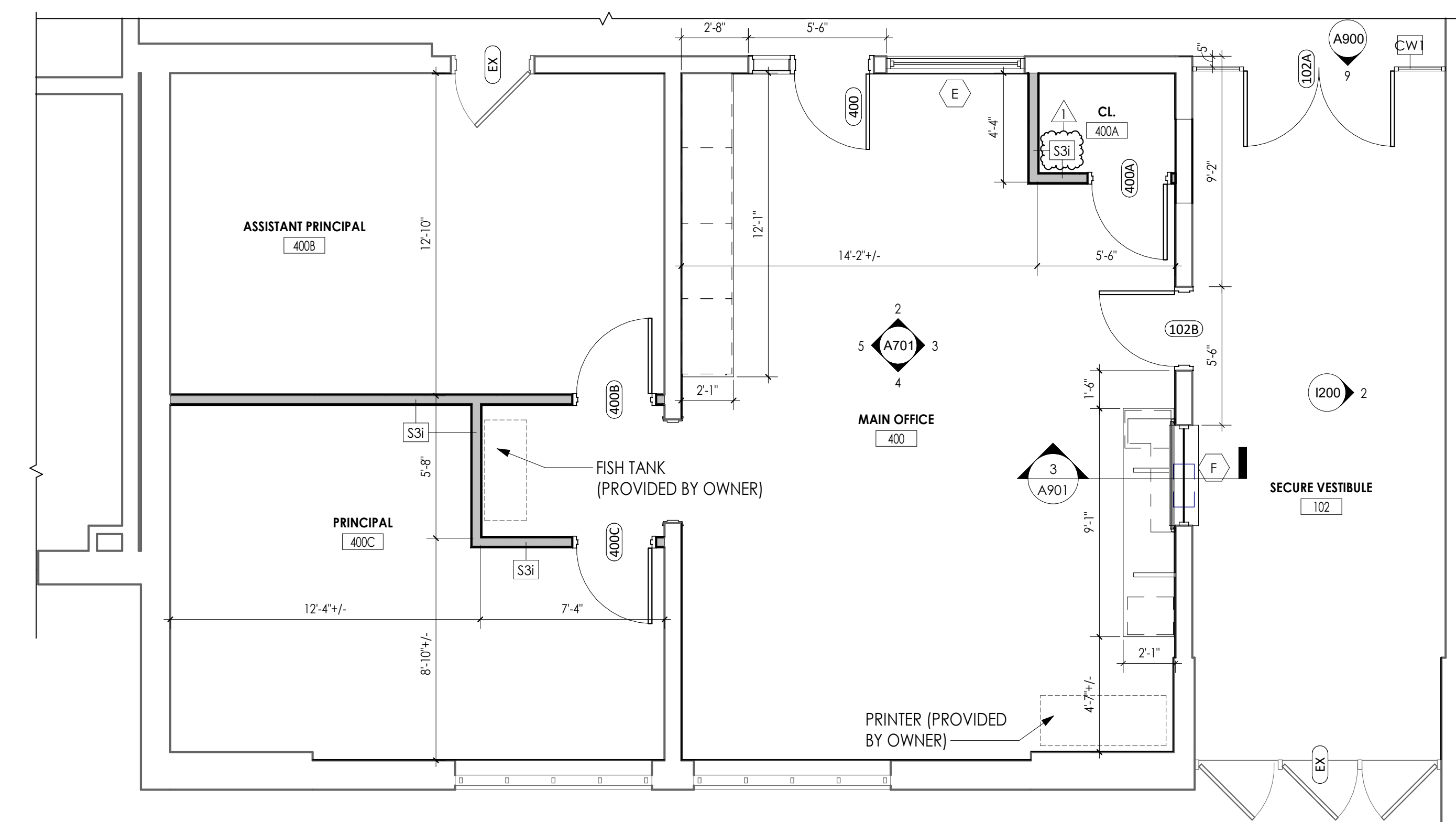

1 MAIN OFFICE ENLARGED PLAN
A701 1/4" = 1'-0"

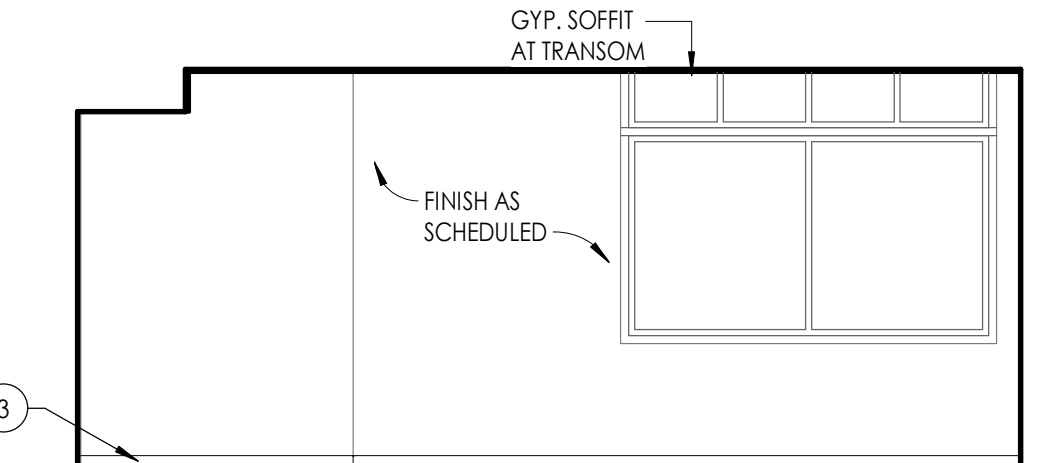

4 MAIN OFFICE ELEVATION_C
A701 1/4" = 1'-0"

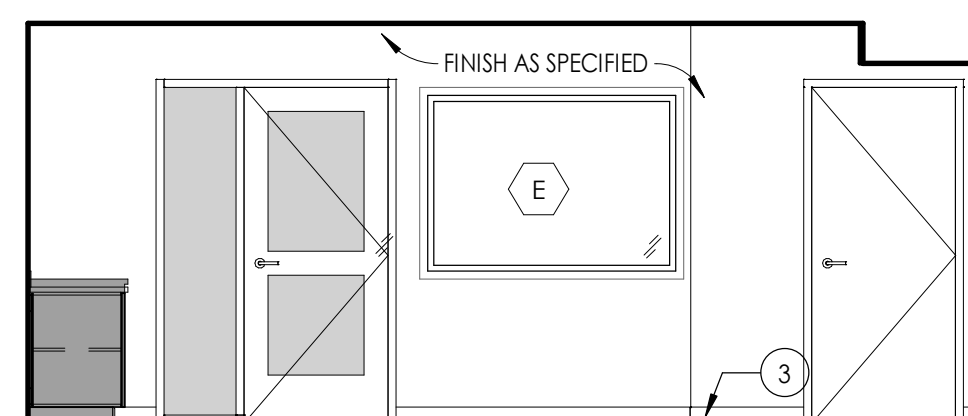

2 MAIN OFFICE ELEVATION_A
A701 1/4" = 1'-0"

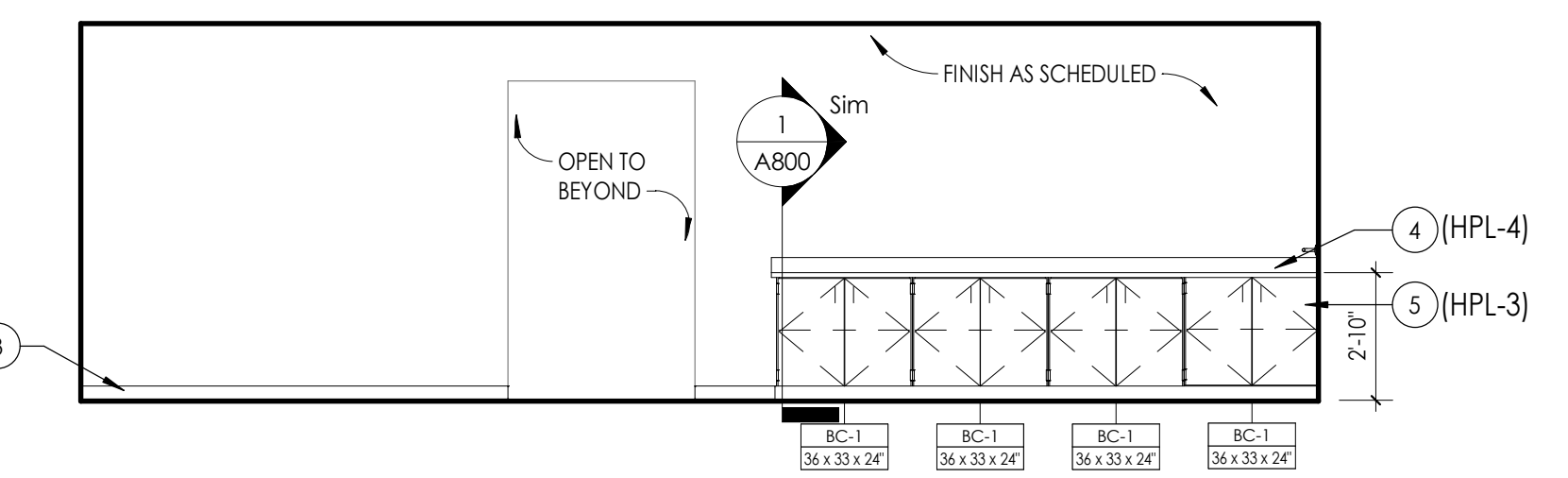

5 MAIN OFFICE ELEVATION_D
A701 1/4" = 1'-0"

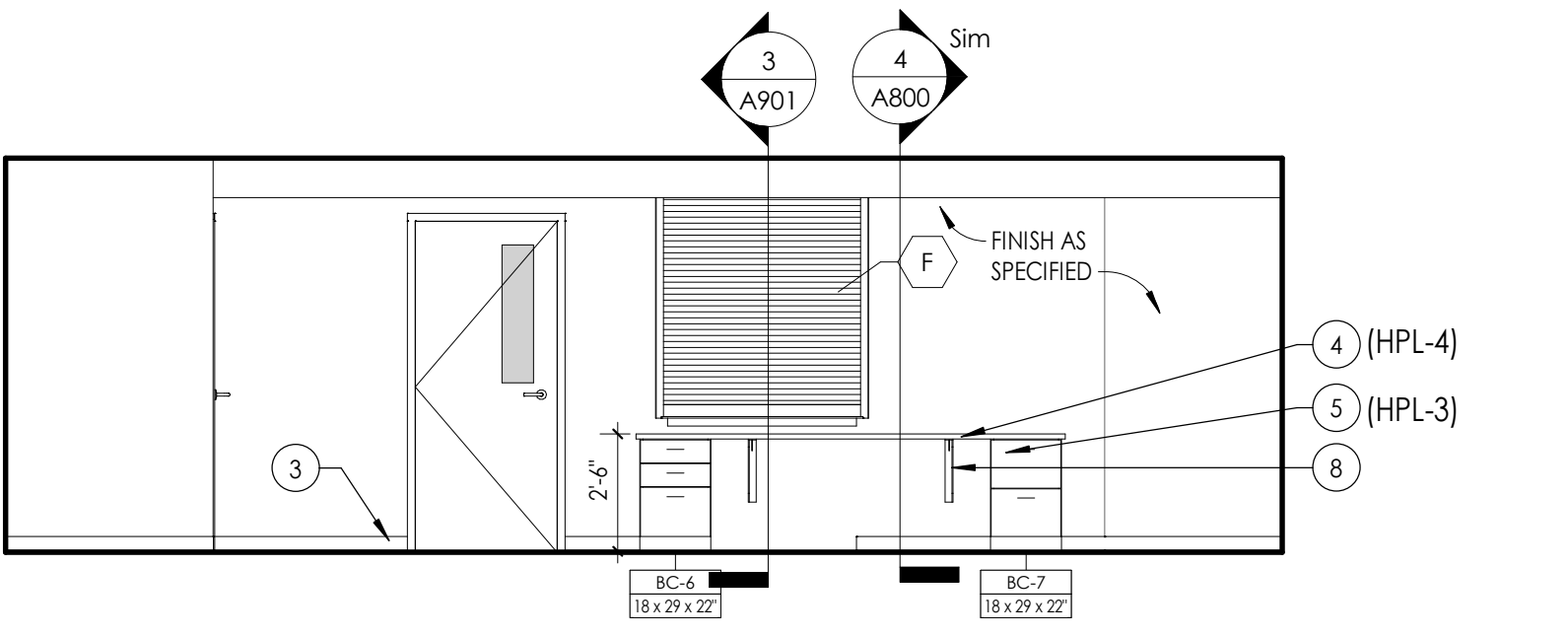

3 MAIN OFFICE ELEVATION_B
A701 1/4" = 1'-0"

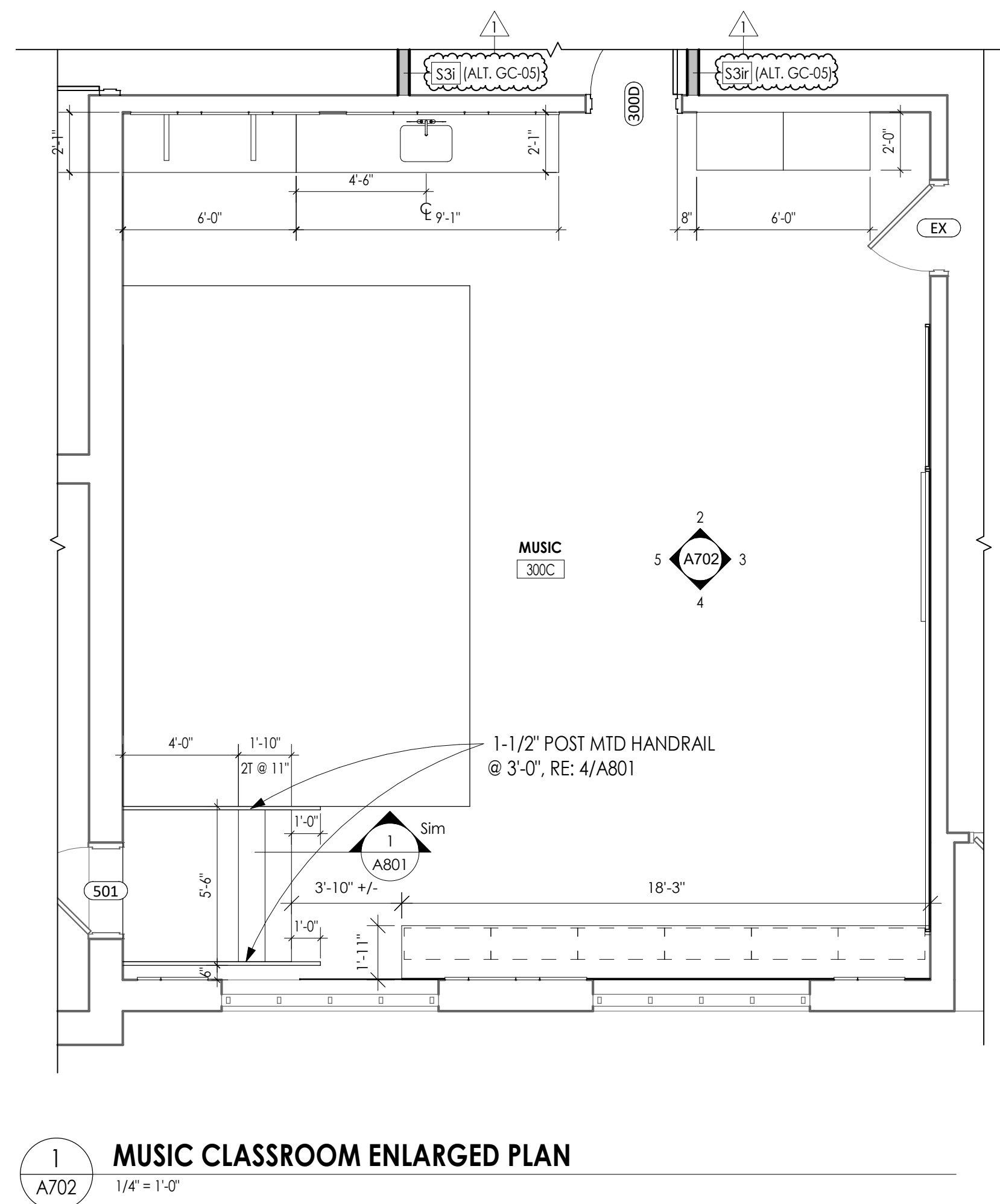

PLASTIC LAMINATE CASEWORK SCHEDULE			BASIS OF DESIGN MANUFACTURER: TMI	
DESIGNATION	DIMENSIONS	DESCRIPTION		TMI#
ADA-1	36" X 33" X 24"	ADA SINK BASE		II336
BC-1	36" X 33" X 24"	6" DRAWER/2 DOOR/1 ADJUSTABLE SHELF		D1122
BC-2	36" X 33" X 24"	6" DRAWER/3 EQUAL DRAWERS		D4013
BC-3	36" X 33" X 24"	PAPER STORAGE/4 EQUAL DRAWERS		D5851
BC-4	36" X 29" X 21"	OPEN SHELF/1 ADJUSTABLE SHELF		B1050
BC-5	21" X 29" X 21"	OPEN SHELF/1 ADJUSTABLE SHELF		B1050
BC-6	18" X 29" X 22"	2 EQUAL DRAWERS/1 FILE DRAWER		D3007
BC-7	18" X 29" X 22"	1 DRAWER/1 FILE DRAWER		D2801
BC-8	36" X 29" X 13"	OPEN SHELF/1 ADJUSTABLE SHELF		B1050
WC-1	36" X 29" X 14"	2 DOOR/1 ADJUSTABLE SHELF		W2052
WC-2	42" X 29" X 14"	2 DOOR/1 ADJUSTABLE SHELF		W2052
WC-3	36" X 27" 14"	MAILBOX/21 COMPARTMENTS W/ LABEL HOLDERS		W1820
TC-1	48" X 84" X 24"	2 DOORS/1 VERTICAL DIVIDER/8 ADJUSTABLE SHELVES		T2112
TC-2	36" X 84" X 24"	2 DOORS/1 VERTICAL DIVIDER/8 ADJUSTABLE SHELVES		T2112
TC-3	30" X 84" X 14"	2 DOORS/1 VERTICAL DIVIDER/8 ADJUSTABLE SHELVES		T2112
TC-4	36" X 84" X 24"	1 DOOR/ DOUBLE COAT HOOK WARDROBE		T2511
SC-1	8.25" X 14.25"	30 DEGREE SLOPED TOP - LENGTH AS REQUIRED		AI324
CUSTOM	8.25" X 24.25"	30 DEGREE SLOPED TOP - LENGTH AS REQUIRED		AI324 AS PER SPECIFICATION

LEGEND:
 ADA = ADA BASE
 BC = BASE CABINET
 WC = WALL CABINET
 TC = TALL CABINET
 SC = SLOPED CABINET TOP
 MC = METAL CABINET

***NOTE:**
 1. ALL CASEWORK WITH DOORS/ DRAWERS TO RECEIVE LOCKS PER OWNER REQUEST. OWNER IS RESPONSIBLE FOR KEYING.





***NOTE:** CASEWORK PROVIDED AND INSTALLED BY OTHERS. SHOWN FOR REFERENCE ONLY.

- # GENERAL INTERIOR ELEVATIONS NOTES
1. ALL DRAWINGS ARE GRAPHIC REPRESENTATIONS OF APPROXIMATE LOCATIONS OF EXISTING AND NEW MATERIALS. IT IS THE CONTRACTOR'S RESPONSIBILITY TO FIELD VERIFY ALL EXISTING CONDITIONS PRIOR TO COMMENCEMENT OF WORK.
 2. FIELD VERIFY ALL DIMENSIONS PRIOR TO SHOP DRAWING SUBMITTAL.
 3. PROVIDE SUPPORT BLOCKING AND STRAPPING FOR ALL MILLWORK, CASEWORK, AND WALL MOUNTED ACCESSORIES.
 4. REFER TO FINISH SCHEDULE AND COLOR LEGEND FOR FINISHES.
 5. REFER TO A200 SERIES DRAWINGS FOR ADDITIONAL SPECIALTIES.
 6. REFER TO A600 SERIES DRAWINGS FOR CEILING HEIGHTS.
 7. PROVIDE FULL FINISHED END PANELS ON ALL EXPOSED MILLWORK.
 8. PROVIDE FILLER PANEL WHERE MILLWORK MEETS WALL.
 9. PROVIDE SUPPORT BRACKETS AT WORK SURFACES, 48" MAX BETWEEN BRACKETS UNLESS NOTED OTHERWISE.
 10. GROOMINGS TO BE INSTALLED IN FIELD AND COORDINATED WITH I.T. EQUIPMENT.
 11. ALL MILLWORK TO BE COORDINATED WITH I.T. UNLESS NOTED OTHERWISE.
 12. PROVIDE VALANCE COVER AT ALL UNDER CABINET LIGHTING WHEREVER UNDER CABINET LIGHTING IS REQUIRED.
 13. REFER TO FINISH SCHEDULE AND A700 SERIES DRAWINGS FOR MILLWORK FINISHES.
 14. REFER TO A700 FOR TOILET FIXTURE AND ACCESSORIES LEGEND AND MOUNTING HEIGHTS.
 15. REFER TO A700 OR SPECS FOR ALL TOILET ROOM ACCESSORIES PROVIDED BY OWNER.
 16. EQUIPMENT SHOWN ON THESE DOCUMENTS ARE FOR REFERENCE ONLY AND ARE FOR THE COORDINATION OF M.E.P. INFRASTRUCTURE TO OPERATE ITEMS UNDER THIS ELEVATION.
 17. IT IS THE GENERAL CONTRACTOR'S RESPONSIBILITY TO REFER TO OWNER FURNISHED EQUIPMENT DRAWINGS AND SUBMITTALS FOR FINAL COORDINATION AND INSTALLATION REQUIREMENTS INCLUDING BUT NOT LIMITED TO: DIMENSIONS AND LOCATIONS OF MEP CONNECTION LOCATIONS.
 18. ALL FURNITURE IS PROVIDED BY OWNER UNLESS NOTED OTHERWISE.

INTERIOR ELEVATION KEYNOTES

- 1 PROVIDE VINYL WRITEABLE/MAGNETIC SURFACE.
- 2 PROVIDE TACKABLE SURFACE.
- 3 PROVIDE BASE, AS SCHEDULED.
- 4 HPL COUNTERTOP - BY OTHERS
- 5 HPL CASEWORK, FINISHED END PANELS AND FILLERS, AS REQUIRED - BY OTHERS
- 6 PROVIDE ACOUSTICAL WALL PANELS (AWP), SEE 1000 FOR ADDITIONAL DETAIL.
- 7 EXISTING EXPOSED BRICK TO REMAIN.
- 8 METAL SUPPORT BRACKET 4'-0" OC MAX. BASIS OF DESIGN: RAKKS EH-1818 - BY OTHERS.
- 9 NOT IN USE.
- 10 PATCH WALLS AS REQUIRED AT REMOVED WAINSCOT.
- 11 EQUIPMENT TO BE OWNER FURNISHED, CONTRACTOR INSTALLED (OFCI).

ACOUSTIC WALL PANEL LEGEND

-  AWP-1: SEE FINISH SCHEDULE FOR ADDITIONAL DETAIL.
 -  AWP-2: SEE FINISH SCHEDULE FOR ADDITIONAL DETAIL.
 -  AWP-3: SEE FINISH SCHEDULE FOR ADDITIONAL DETAIL.
 -  AWP-4: SEE FINISH SCHEDULE FOR ADDITIONAL DETAIL.

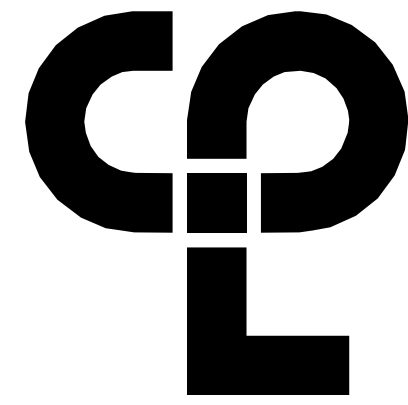
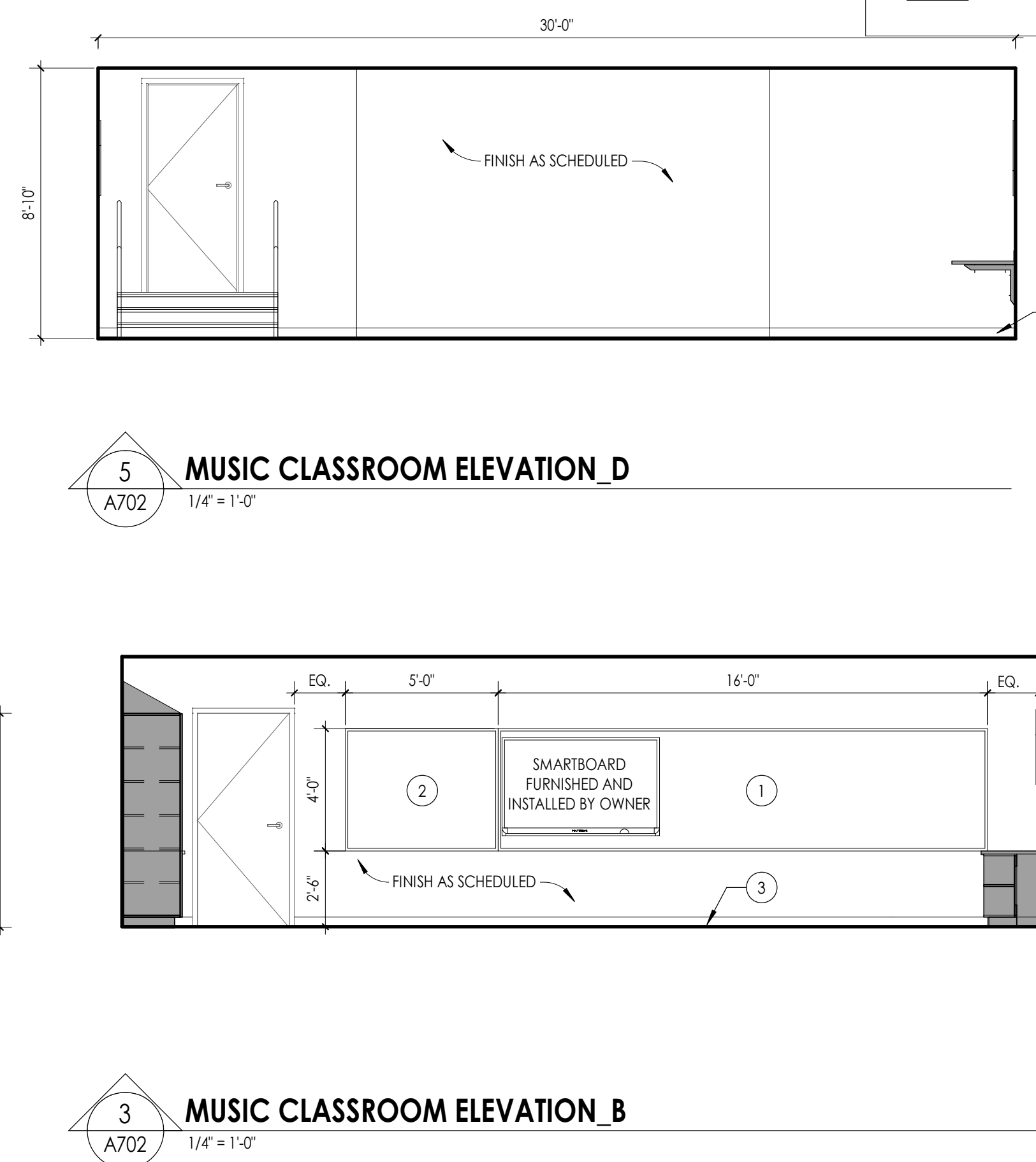
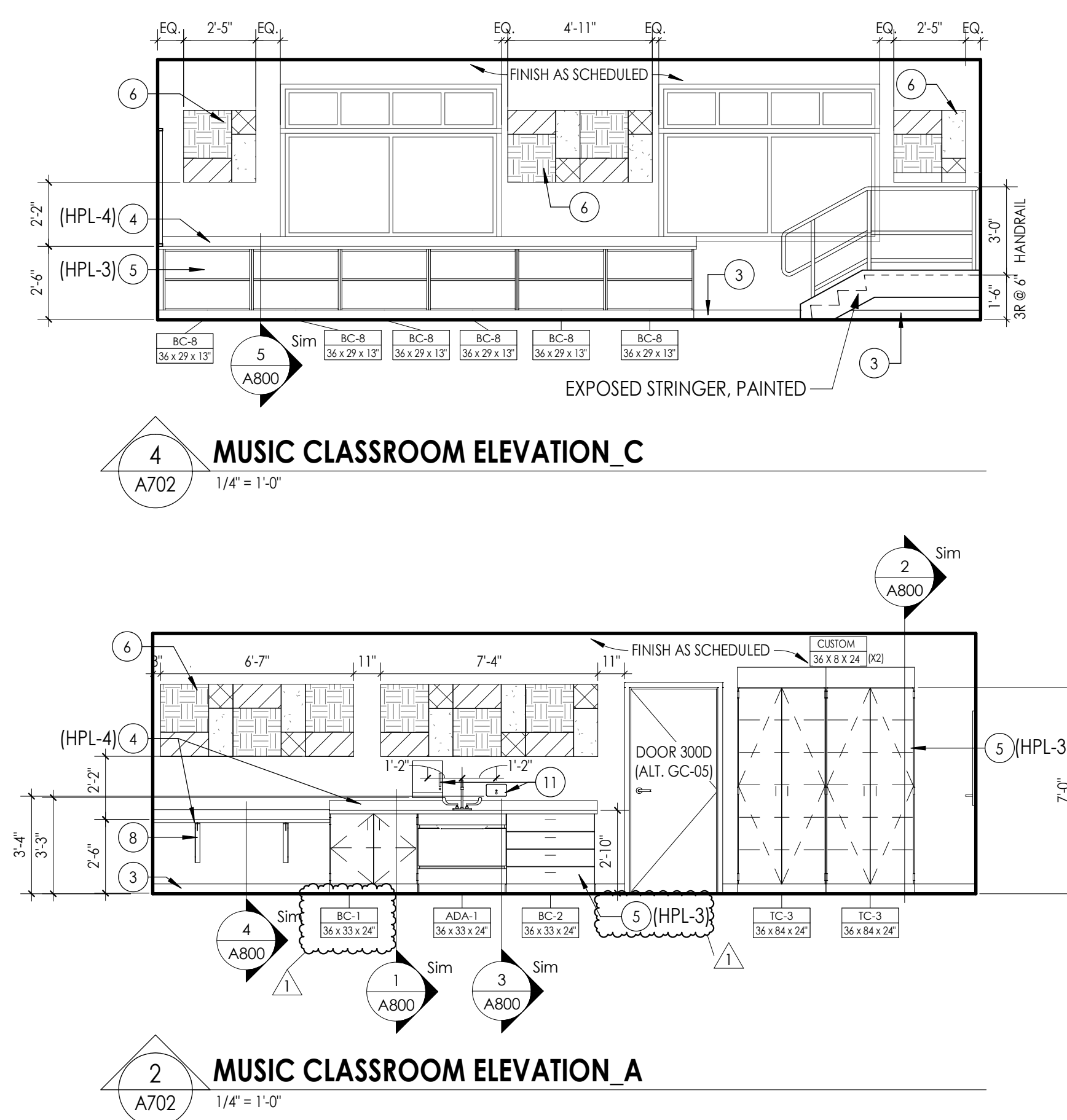

CPL | Architecture Engineering Planning
50 Front Street Suite 202,
Newburgh, NY 12550
CPLteam.com

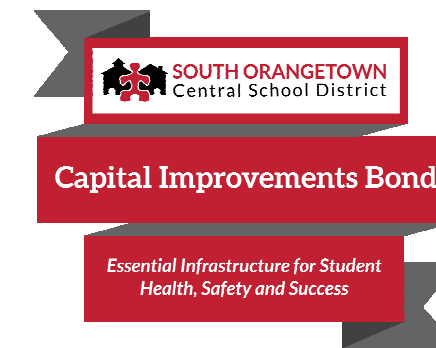

PROJECT INFORMATION

Project Number
14457.20

Client Name

**SOUTH ORANGETOWN CENTRAL
SCHOOL DISTRICT**

Project Name

PHASE 1: 2022 BOND

District Office Address
160 VAN WYCK RD.
BLAUVELT, NY 10913

SOUTH ORANGETOWN CSD

- ☐ WILLIAM O. SCHAEFER SED#53-03-01-06-0-012-019
- ☐ COTTAGE LAKE ELEMENTARY SED#53-03-01-06-0-010-002
- ☐ TAPPAN ZEE HIGH SCHOOL SED#53-03-01-06-0-006-032
- ☐ WILLIAM O. SCHAEFER S&L SED#53-03-01-06-0-012-020
- ☐ COTTAGE LAKE S&L SED#53-03-01-06-0-010-023
- ☐ COTTAGE LAKE LIBRARY S&L SED#53-03-01-06-0-023-022
- ☐ WOS OUTDOOR CLASSROOM SED#53-03-01-06-7-053-001
- ☐ SOMS OUTDOOR CLASSROOM SED#53-03-01-06-7-056-000
- ☐ CLE OUTDOOR CLASSROOM SED#53-03-01-06-7-054-001
- ☐ TDS OUTDOOR CLASSROOM SED#53-03-01-06-7-055-001

PROJECT ISSUE & REVISION SCHEDULE

No.	Date	Description
1	11/09/23	BID ADDENDUM #3

PROFESSIONAL STAMPS

NEW YORK STATE EDUCATION STATEMENT

IT IS A VIOLATION OF THE NEW YORK STATE EDUCATION LAW AND THE COMMISSIONER'S REGULATIONS FOR ANY PERSON, UNLESS ACTING UNDER THE DIRECTION OF A LICENSED ARCHITECT, ENGINEER OR LAND SURVEYOR, TO ALTER AN ITEM IN ANY WAY, IF AN ITEM BEARING THE SEAL OF AN ARCHITECT, ENGINEER OR SURVEYOR IS ALTERED. THE ALTERING PARTY SHALL AFFIX TO THE ITEM THEIR SEAL AND THE NOTATION "ALTERED BY" FOLLOWED BY THEIR SIGNATURE AND THE DATE OF SUCH ALTERATION, AND A SPECIFIC DESCRIPTION OF ALL SUCH ALTERATION.

SHEET INFORMATION

Issued	Scale
--------	-------

10/18/23

BID DOCUMENTS

Drawn By

LF

MUSIC CLASSROOM ENLARGED
PLAN AND INTERIOR ELEVATIONS

Drawing Number

CLE
A702

11/19/2023 7:16:08 AM c:\project\location> REVIT PROJECT FILES ON BIN680

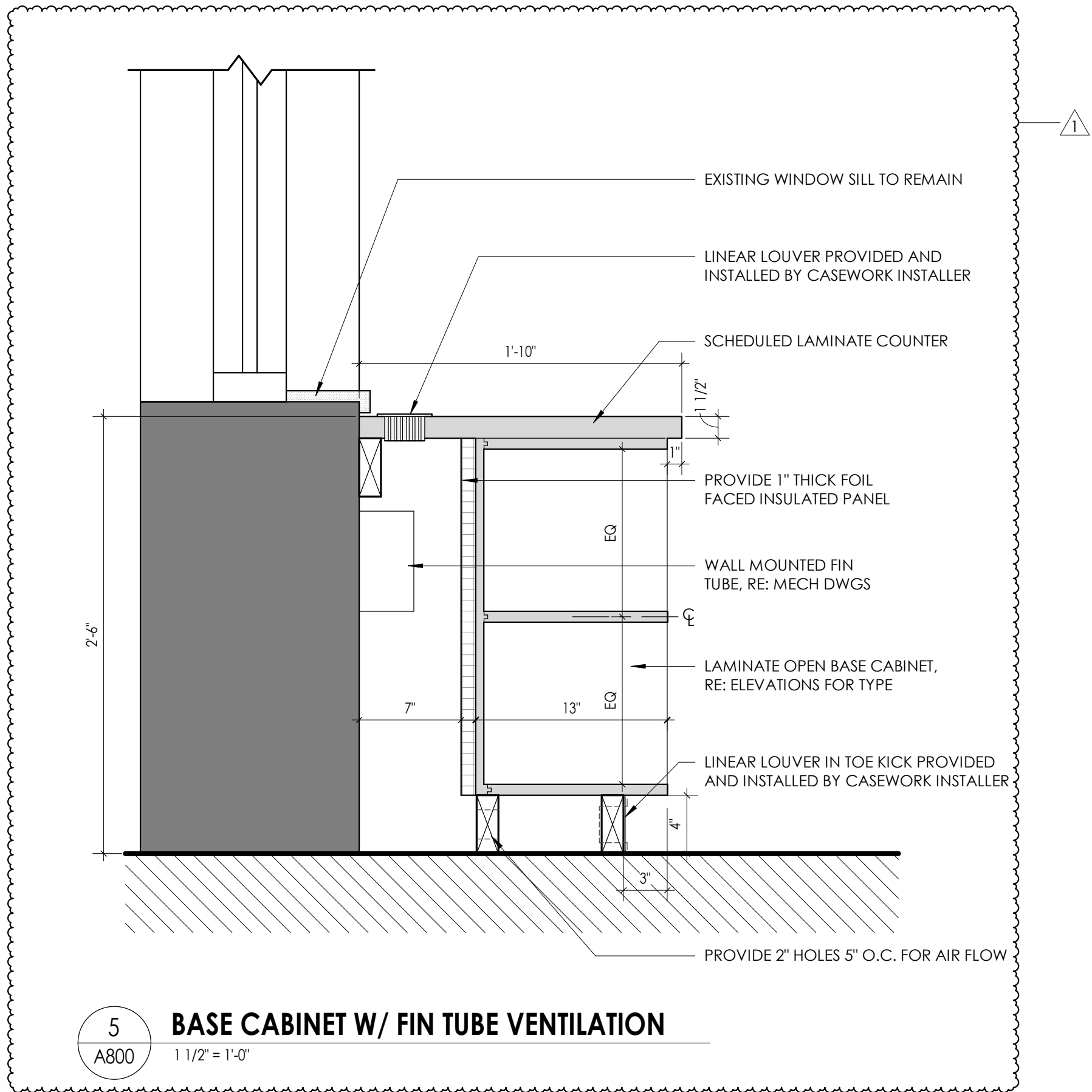

5
A800 1 1/2" = 1'-0"

BASE CABINET W/ FIN TUBE VENTILATION

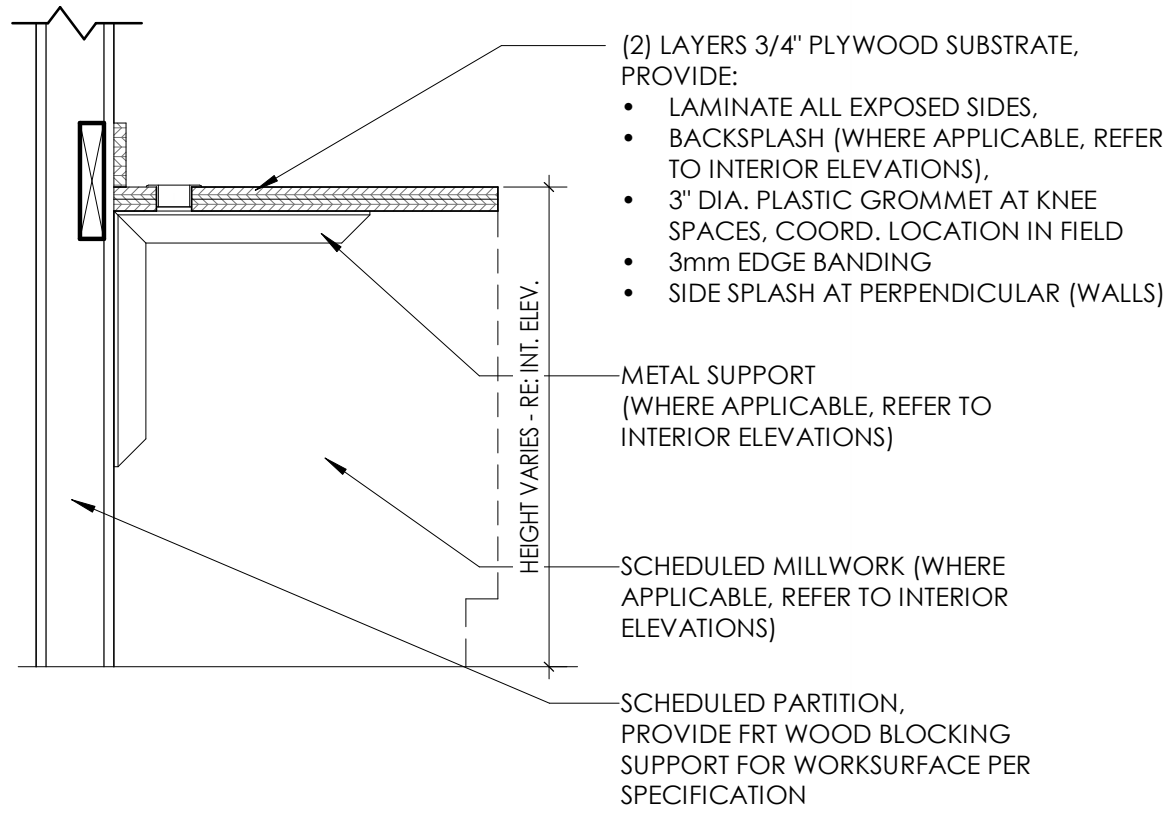

4
A800 1" = 1'-0"

TYPICAL CASEWORK DETAIL - WORK SURFACE WITH SUPPORT BRACKET

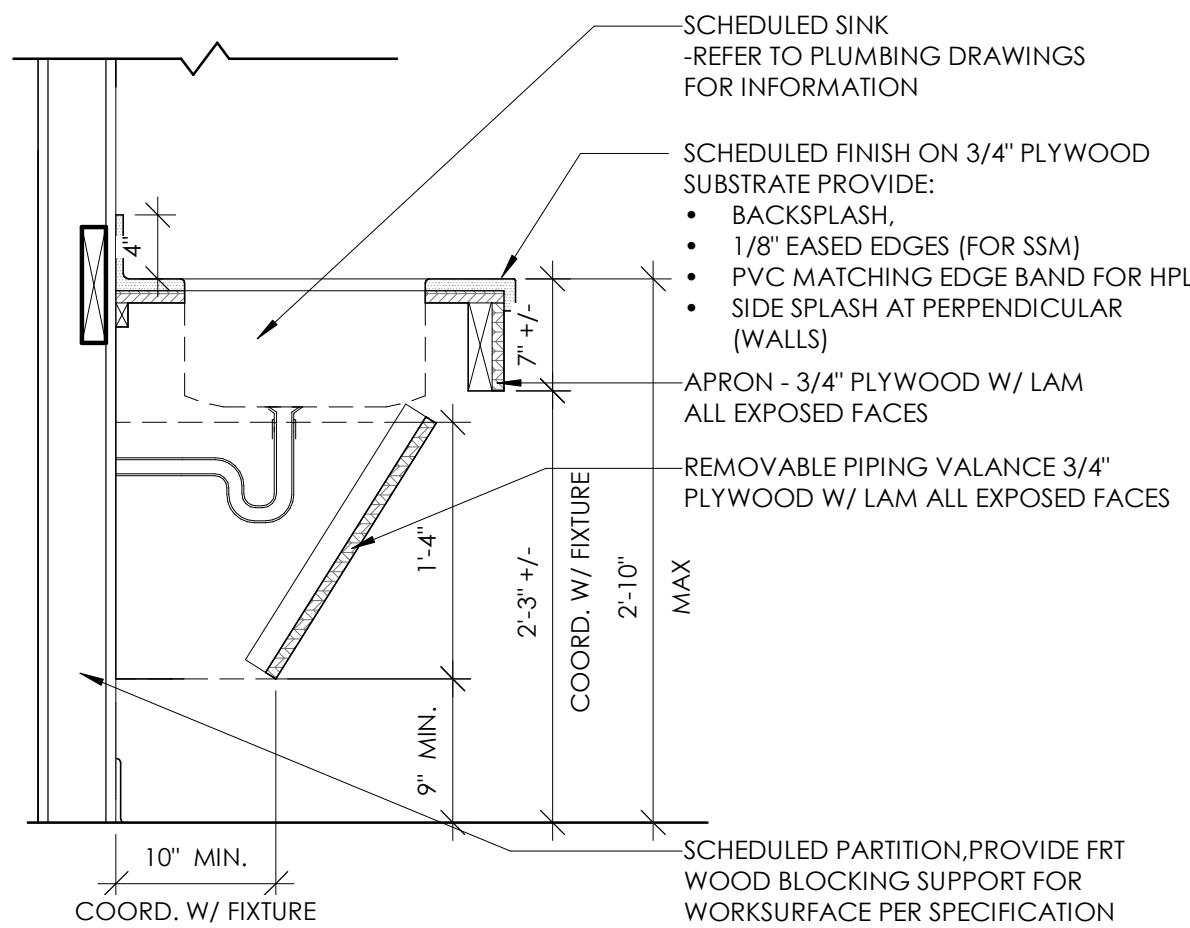

3
A800 1" = 1'-0"

TYPICAL CASEWORK DETAIL - ADA SINK APRON

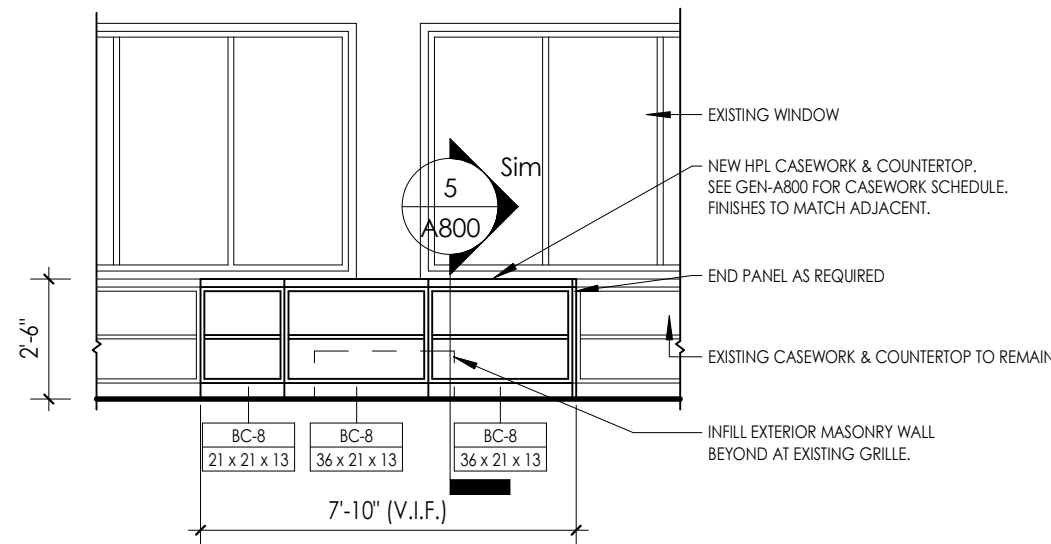

6
A800 1 1/4" = 1'-0"

ALTERNATE 2/ GC-02 - TYPICAL CASEWORK INFILL ELEVATION

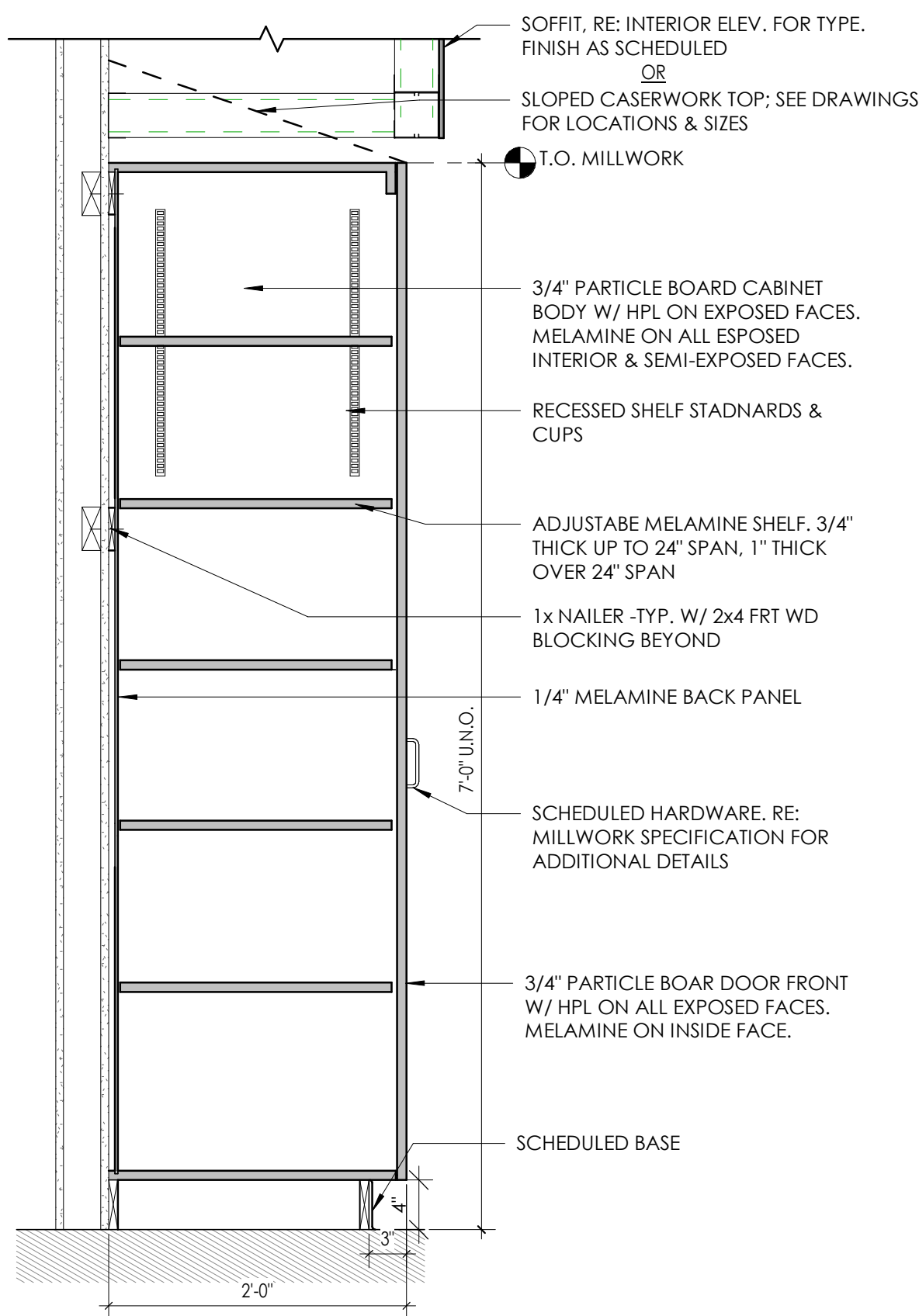

NOTE: REFER TO CASEWORK SCHEDULE FOR NUMBER OF DOORS/OPENINGS REQUIRED, VARIES.

2
A800 1" = 1'-0"

TYPICAL CASEWORK DETAIL - TALL CABINET

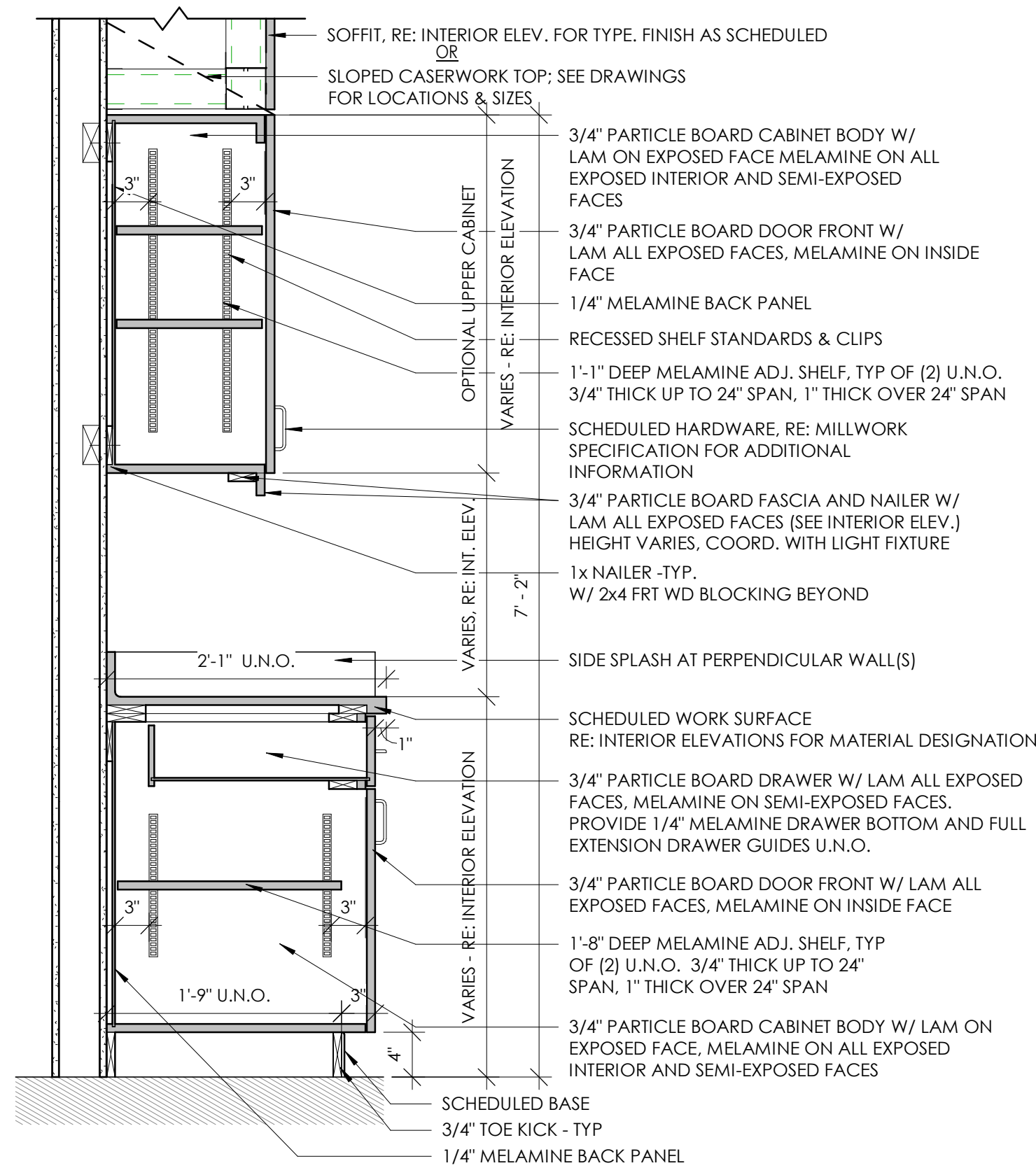

NOTE: REFER TO CASEWORK SCHEDULE FOR NUMBER OF DOORS/DRAWERS REQUIRED, VARIES.

1
A800 1" = 1'-0"

TYPICAL CASEWORK DETAIL - BASE & UPPER CABINETS

PLASTIC LAMINATE CASEWORK SCHEDULE BASIS OF DESIGN MANUFACTURER: TMI			
DESIGNATION	DIMENSIONS	DESCRIPTION	TMI#
ADA-1	36" X 33" X 24"	ADA SINK BASE	II36
BC-1	36" X 33" X 24"	6" DRAWER/2/DOOR/1 ADJUSTABLE SHELF	D1122
BC-2	36" X 33" X 24"	6" DRAWER/3 EQUAL DRAWERS	D4013
BC-3	36" X 33" X 24"	PAPER STORAGE/4 EQUAL DRAWERS	D5851
BC-4	36" X 29" X 21"	OPEN SHELF/1 ADJUSTABLE SHELF	B1050
BC-5	21" X 29" X 21"	OPEN SHELF/1 ADJUSTABLE SHELF	B1050
BC-6	18" X 29" X 22"	2 EQUAL DRAWERS/1 FILE DRAWER	D3307
BC-7	18" X 29" X 22"	1 DRAWER/1 FILE DRAWER	D2801
BC-8	36" X 29" X 13"	OPEN SHELF/1 ADJUSTABLE SHELF	B1050
WC-1	36" X 29" X 14"	2 DOOR/1 ADJUSTABLE SHELF	W2052
WC-2	42" X 29" X 14"	2 DOOR/1 ADJUSTABLE SHELF	W2052
WC-3	36" X 27" X 14"	MAILBOX/21 COMPARTMENTS W/ LABEL HOLDERS	W1820
TC-1	48" X 84" X 24"	2 DOORS/1 VERTICAL DIVIDER/8 ADJUSTABLE SHELVES	T2112
TC-2	42" X 84" X 24"	2 DOORS/1 VERTICAL DIVIDER/8 ADJUSTABLE SHELVES	T2112
TC-3	30" X 84" X 14"	2 DOORS/1 VERTICAL DIVIDER/8 ADJUSTABLE SHELVES	T2112
TC-4	36" X 84" X 24"	1 DOOR/ DOUBLE COAT HOOK WARDROBE	T2511
SC-1	8.25" X 14.25"	30 DEGREE SLOPED TOP - LENGTH AS REQUIRED	A1324
CUSTOM	8.25" X 24.25"	30 DEGREE SLOPED TOP - LENGTH AS REQUIRED	A1324 AS REFERENCE TO CUSTOM DETAIL
LEGEND: ADA = ADA BASE BC = BASE CABINET WC = WALL CABINET TC = TALL CABINET SC = SLOPED CABINET TOP MC = METAL CABINET			
*NOTE: 1. ALL CASEWORK WITH DOORS/ DRAWERS TO RECIEVE LOCKS PER OWNER REQUEST. OWNER IS RESPONSIBLE FOR KEYING. NOTE: CASEWORK PROVIDED AND INSTALLED BY OTHERS. SHOWN FOR REFERENCE ONLY.			

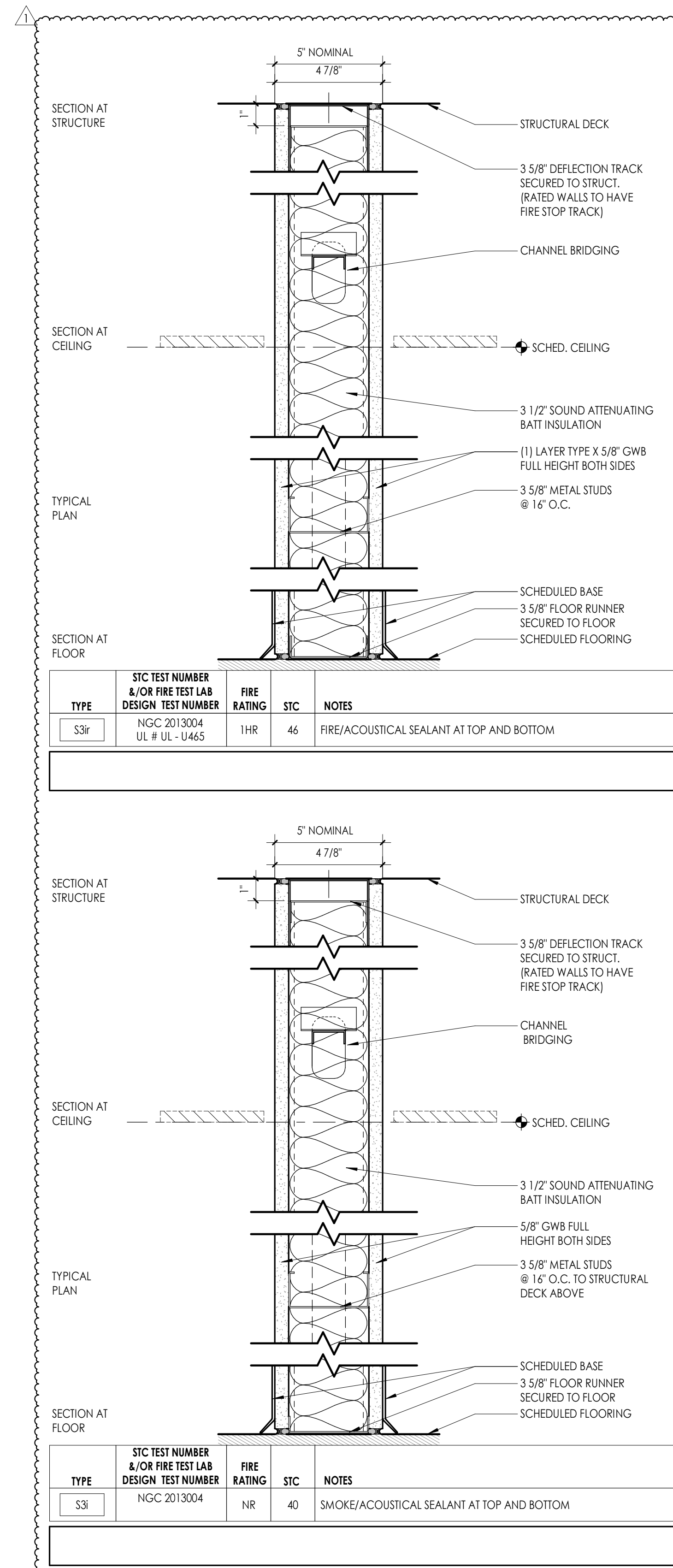
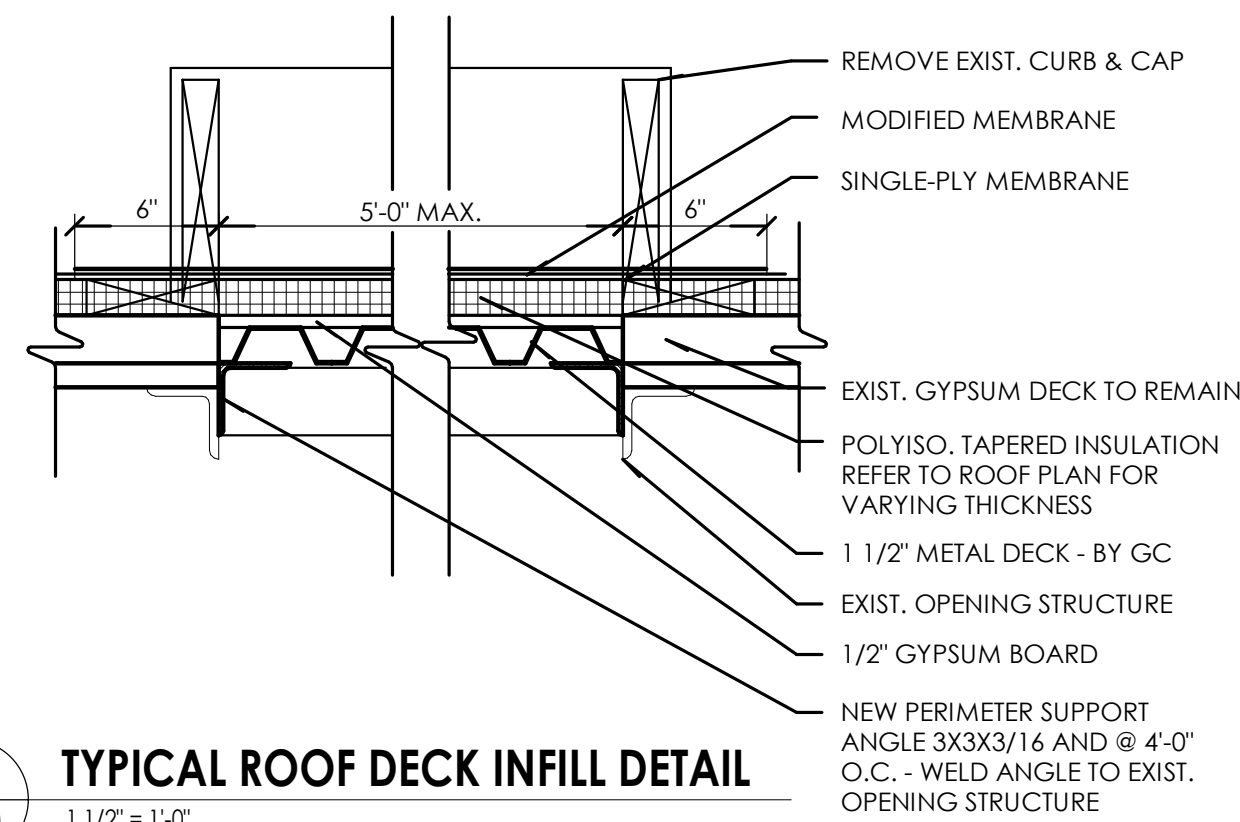
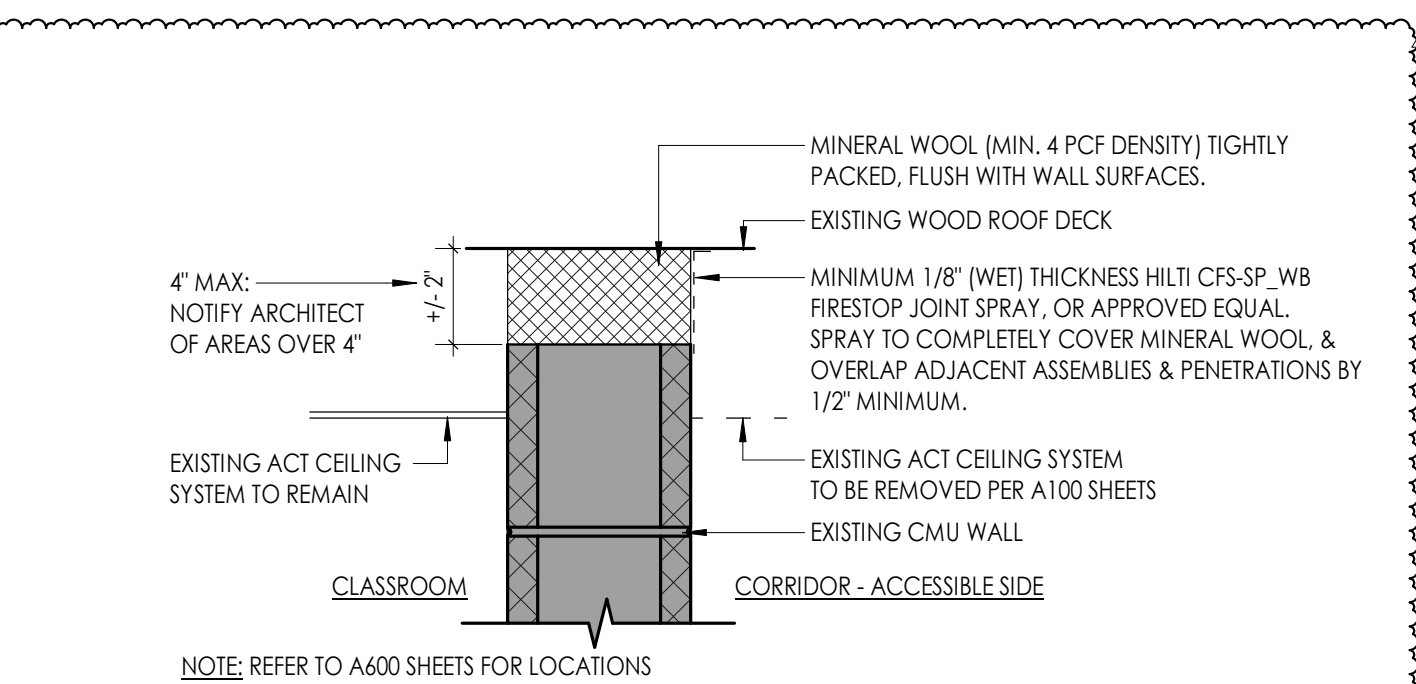
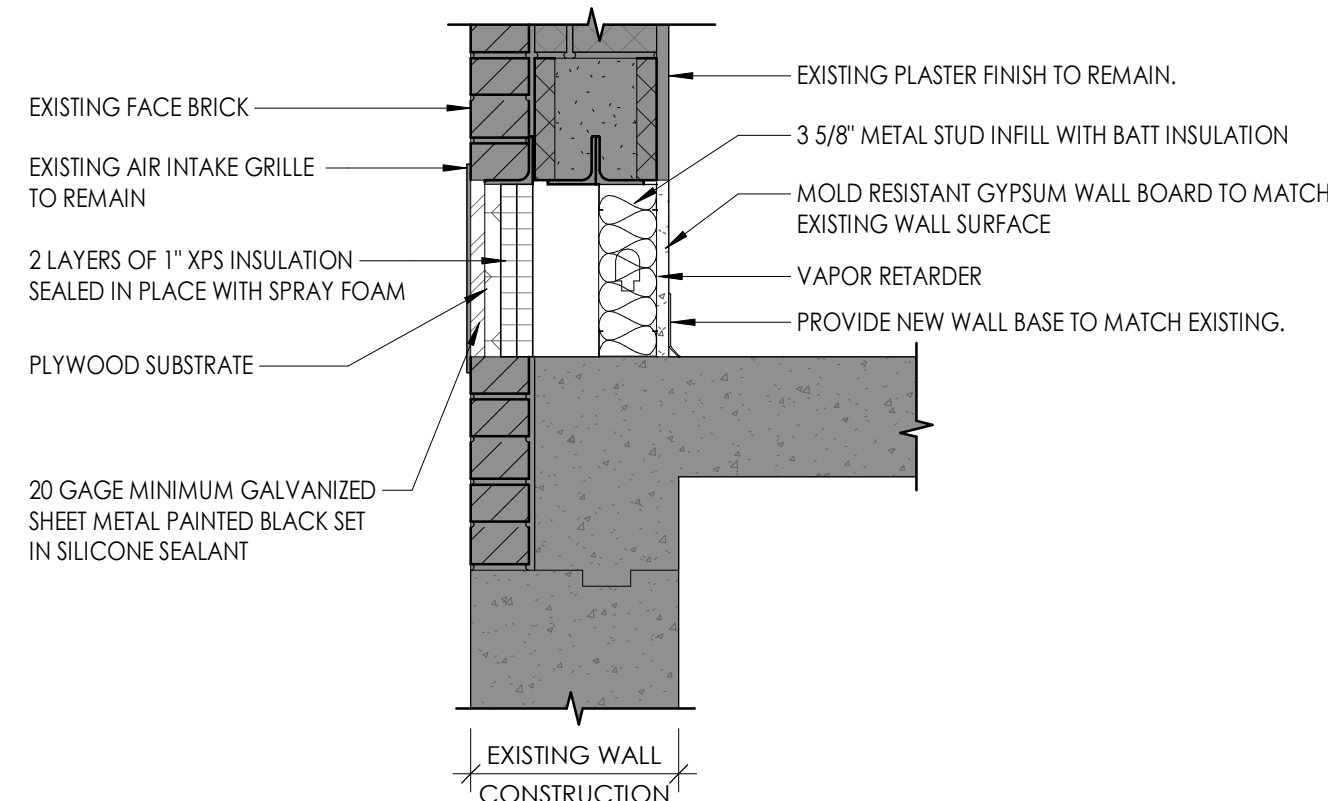
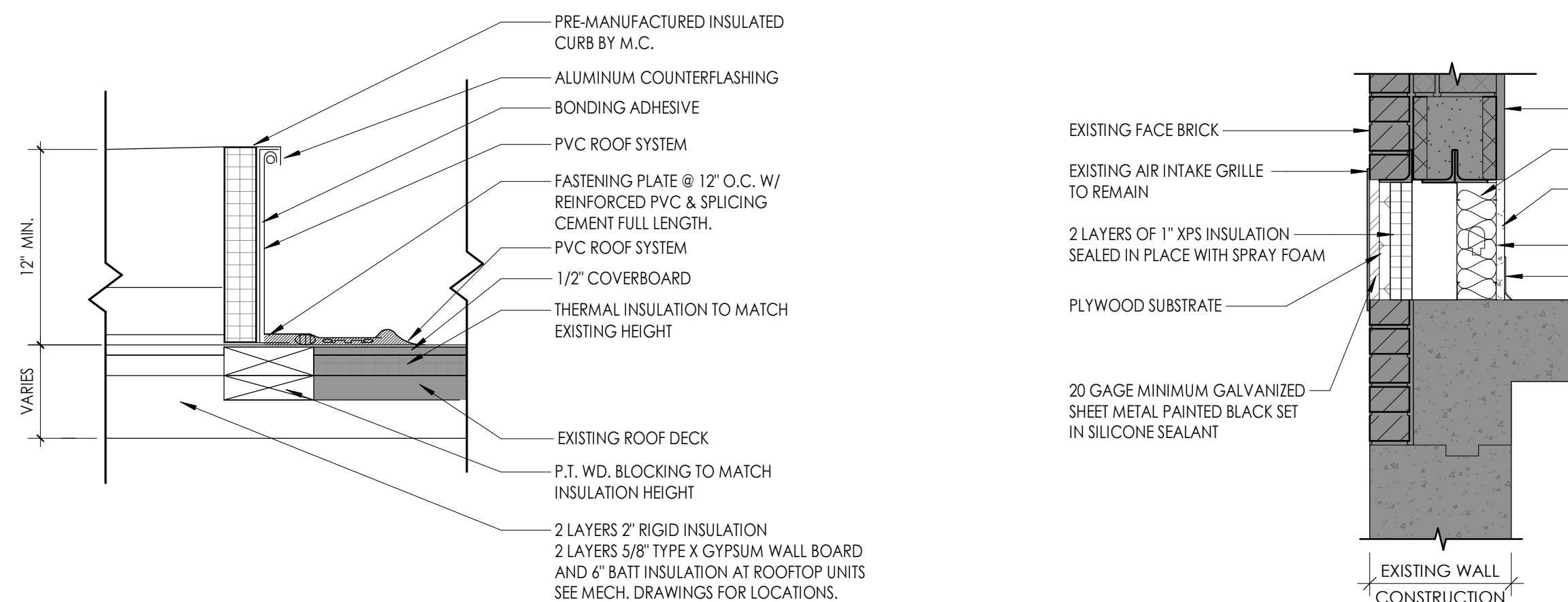
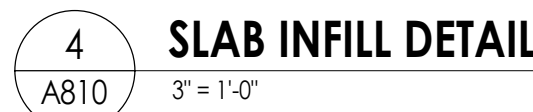
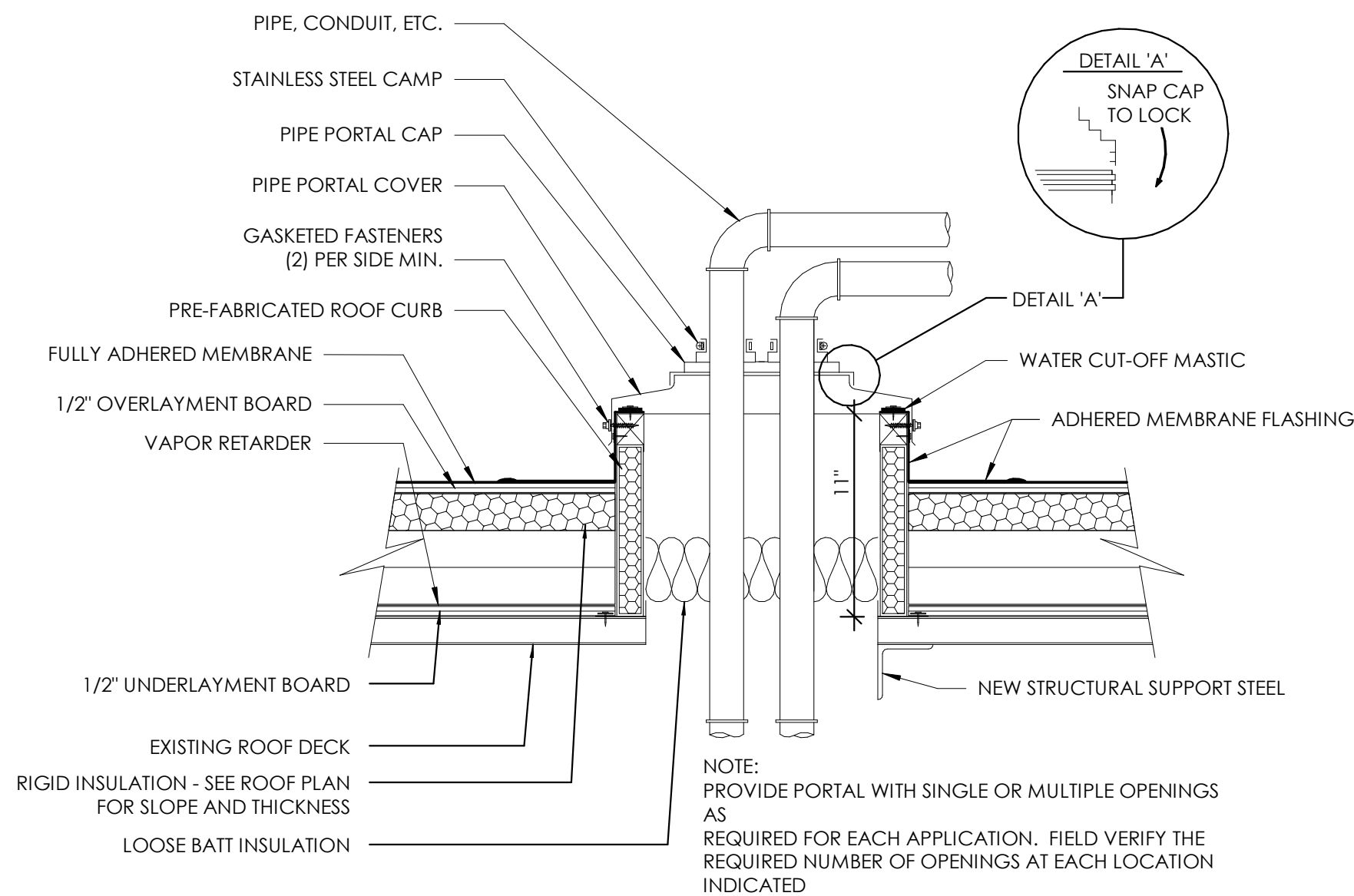

TYPE	STC TEST NUMBER &/OR FIRE TEST LAB DESIGN TEST NUMBER	FIRE RATING	STC	NOTES
S3ir	NGC 2013004 UL # UL - U465	1HR	46	FIRE/ACOUSTICAL SEALANT AT TOP AND BOTTOM

TYPE	STC TEST NUMBER &/OR FIRE TEST LAB DESIGN TEST NUMBER	FIRE RATING	STC	NOTES
SCi	NGC 2013004	NR	40	SMOKE/ACOUSTICAL SEALANT AT TOP AND BOTTOM

PARTITION GENERAL NOTES

2. ALL WALL TYPES MAY NOT BE USED ON THIS PROJECT.
3. UNLESS NOTED OTHERWISE ALL PARTITIONS ARE FULL HEIGHT, EXTEND & SECURE TO UNDERSIDE OF CONCRETE OR METAL DECK ABOVE.
3. PROVIDE UL APPROVED JOINT AT ALL TOP OF WALL AND WALL TO WALL CONDITIONS AT ALL RATED WALLS.
4. PROVIDE DEFLECTION TRACKS AT METAL STUD PARTITIONS THAT TERMINATE AT THE UNDERSIDE OF STRUCTURE AND DECK.
5. REFER TO CODE/LIFE SAFETY DRAWINGS FOR RATED PARTITIONS AND WALL ASSEMBLIES.
6. REFER TO INTERIOR DRAWINGS FOR LOCATIONS OF WALL TILE, AND OTHER SPECIALTY WALL FINISHES PROVIDE 5/8" TILE BACKER BOARD AT ALL WALLS RECEIVING TILE.
7. PROVIDE MOISTURE RESISTANT GYP. BD. AT ALL TOILET ROOMS, JANITOR'S CLOSETS AND OTHER WET LOCATIONS WHERE TILE AND TILE BACKER BOARD ARE NOT INSTALLED.
8. PARTITION SYSTEMS WITH ONE SIDE OF DOUBLE DOOR SHALL BE PLACED SO THAT THE DOUBLE SIDE IS ON CORRIDOR AND/OR HIGH TRAFFIC SIDE OF THE WALL.
9. REFER TO SPECIFICATIONS FOR METAL STUD GAUGE REQUIREMENTS.
10. COORDINATE ALL PARTITION ACCESSORIES (APPLIED FINISHES, RESILIENT CHANNEL, ADDITIONAL LAYERS OF SHEATHING, SHIELDING, ETC.) ITEMS SHOWN IN TYPICAL WALL CONSTRUCTION DETAILS MAY HAVE TO BE ARRANGED ON DIFFERENT SIDS OF WALL ASSEMBLY TO ACHIEVE FLUSH CONTINUOUS WALL SURFACES. ANY CONFLICTS SHOULD BE BROUGHT TO THE ATTENTION OF THE ARCHITECT.
11. PROVIDE SMOKE STOP ALL REQUIRED WALL PARTITIONS, SLABS, AND PENETRATIONS THROUGH NEW AND EXISTING WALLS WITHIN THE PROJECT LIMITS IN COORDINATION WITH CODE PLAN, OR WHERE COORDINATED SYSTEMS CONNECTION POINTS ARE LOCATED OUTSIDE THE PROJECT LIMIT AREA. SEE ARCHITECTURAL, MECHANICAL, ELECTRICAL, PLUMBING DRAWINGS AND SPECIFICATION DIVISION 7.
12. NOTIFY OWNER AND ARCHITECT IF EXISTING NON-COMPLIANT PENETRATIONS ARE DISCOVERED NOT FIRST OBSERVED IN COORDINATION WITH CODE PLAN.
13. PROVIDE CONTROL JOINT WHERE NEW PARTITIONS MEET EXISTING CONSTRUCTION.
14. PROVIDE CONTROL JOINTS A MAXIMUM OF 30'-0" PART UNLESS NOTED OTHERWISE. PER ASTM C 840-17A. LOCATE ABOVE DOOR FRAMES WHERE APPROPRIATE.
15. PROVIDE SUPPORT BLOCKING AND STRAPPING FOR ALL MILLWORK, CASEWORK, AND WALL MOUNTED ACCESSORIES.

PARTITION TYPE TAG LEGEND

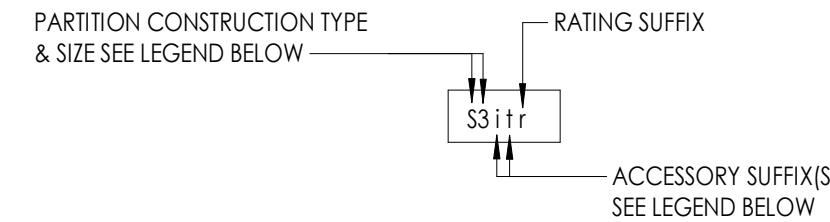

PARTITION CONSTRUCTION TYPE & SIZE LEGEND

S#	STEEL STUDS FINISH BOTH SIDES	M#	CONCRETE MASONRY UNIT
	<ul style="list-style-type: none"> 1 = 1 5/8" C STUD 2 = 2 1/2" C STUD 3 = 3 5/8" C STUD 4 = 4" C STUD 6 = 6" C STUD 8 = 8" C STUD 		<ul style="list-style-type: none"> 4 = 4" NOMINAL CMU 6 = 6" NOMINAL CMU 8 = 8" NOMINAL CMU 10 = 10" NOMINAL CMU 12 = 12" NOMINAL CMU
F#	STEEL STUD FURRING FINISH ONE SIDE	A	APPLIED FINISH NON SELF SUPPORTING/ATTACHED TO OTHER STRUCTURE
	<ul style="list-style-type: none"> 1 = 1 5/8" C STUD 2 = 2 1/2" C STUD 3 = 3 5/8" C STUD 4 = 4" C STUD 6 = 6" C STUD 8 = 8" C STUD 	C#	RESILIENT CHANNEL NON SELF SUPPORTING/ATTACHED TO OTHER STRUCTURE
W#	STEEL STUD SHAFT WALL ASSEMBLY FINISH ONE SIDE		<ul style="list-style-type: none"> 1 = 1/2" RC-1 RESILIENT CHANNEL 2 = 1/2" RC-2 RESILIENT CHANNEL
	<ul style="list-style-type: none"> 2 = 1/2" CH SHAFT WALL STUD 4 = 4" CH SHAFT WALL STUD 6 = 6" CH SHAFT WALL STUD 	H#	HAT CHANNEL NON SELF SUPPORTING/ATTACHED TO OTHER STRUCTURE
B#	CONSTRUCTION BARRIER/TEMP WALL		<ul style="list-style-type: none"> 1 = 7/8" HAT CHANNEL 2 = 1 1/2" HAT CHANNEL
	<ul style="list-style-type: none"> 1 = 1 5/8" C STUD 2 = 2 1/2" C STUD 3 = 3 5/8" C STUD 4 = 4" C STUD 6 = 6" C STUD 8 = 8" C STUD 	Z#	ZEE-FURRING NON SELF SUPPORTING/ATTACHED TO OTHER STRUCTURE
			<ul style="list-style-type: none"> 1 = 1" ZEE FURRING 1.5 = 1 1/2" ZEE FURRING 2 = 2" ZEE FURRING 2.5 = 2 1/2" ZEE FURRING 3 = 3" ZEE FURRING

PARTITION TYPE SUFFIX

ACCESSORIES SUFFIX:

- 1- SOUND ATTENUATING BATT INSULATION (FIBERGLASS) FRICTION FIT BETWEEN STUDS TO FILL CAVITY
- w- SOUND ATTENUATING FIRE BATT INSULATION (ROCK WOOL) FRICTION FIT BETWEEN STUDS TO FILL CAVITY
- I - CERAMIC WALL TILE (1) SIDE W/ THINSET MORTAR BED, 5/8" CEMENT BACKER BOARD IN LIEU OF 5/8" GYP. AT TILE LOCATIONS - SEE INTERIOR ELEVATIONS FOR TILE EXTENTS
- II - CERAMIC WALL TILE (2) SIDES W/ THINSET MORTAR BED, 5/8" CEMENT BACKER BOARD IN LIEU OF 5/8" GYP. AT TILE LOCATIONS - SEE INTERIOR ELEVATIONS FOR TILE EXTENTS
- b- INTERIOR VENEER MASONRY/STONE APPLIED FINISH, REFER TO DETAILS FOR CONSTRUCTION, AND INTERIOR ELEVATIONS FOR EXTENTS
- g- CMU WALL GROUT CORES SOLID
- s - ADD 1/2" RC1 RESILIENT SOUND CHANNEL BEHIND SPECIFIED SHEATHING
- k - ADD ADDITIONAL (1) LAYER OF 5/8" GYP BOARD, TO ONE SIDE OF WALL
- kk - ADD ADDITIONAL (2) LAYERS OF 5/8" GYP BOARD, (1) EA. SIDE OF WALL
- e - ADD ADDITIONAL (1) LAYER OF 5/8" FRT PLYWOOD BOLTED TO WALL FOR MOUNTING OF ELECTRICAL PANELS/ EQUIPMENT WHERE NOTED ON ELEC. DWGS.
- v - SUBSTITUTE (1) LAYER OF 5/8" SOUNDBLOCK GYP. W/ INTEGRAL VISCOELASTIC POLYMER CORE FOR (1) LAYER OF SPECIFIED 5/8" TYPE X GYP.
- vv - SUBSTITUTE 5/8" SOUNDBLOCK GYP. W/ INTEGRAL VISCOELASTIC POLYMER CORE FOR ALL LAYER OF SPECIFIED 5/8" TYPE X GYP.
- p - LEAD SHIELDING REFER TO PHYSICIST REPORT FOR REQUIREMENTS
- x - COPPER MAGNETIC/RF SHIELDING REFER TO PHYSICIST REPORT FOR REQUIREMENTS
- c - WALL FINISH TO TERMINATE 6" ABV. HIGHEST ADJACENT CEILING STUDS TO RUN TO UNDERSIDE OF DECK ABOVE.
- y - WALL STRUCTURE TERMINATES 12" ABV. HIGHEST ADJACENT CEILING. PROVIDE STRUCTURAL BRACING AT TOP OF WALL AS REQUIRED.
- n - KNEE WALL, REFER TO INTERIOR ELEVATIONS FOR HEIGHT & SILL CONDITION, REFER TO STRUCTURAL DETAILS FOR REQUIRED SUPPLEMENTAL STEEL AND ANCHORING REQUIREMENTS
- RATING SUFFY:**
- d - 1 HR RATED ASSEMBLY REFER TO UL DETAILS FOR RATED CONSTRUCTION REQUIREMENTS
- d - 2 HR RATED ASSEMBLY REFER TO UL DETAILS FOR RATED CONSTRUCTION REQUIREMENTS

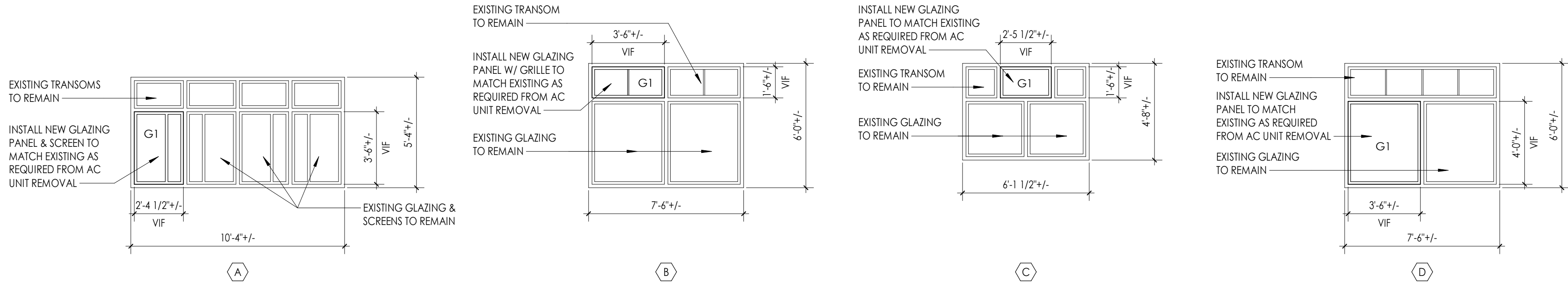

1
A901
1/4" = 1'-0"

WINDOW ELEVATIONS @ AC REMOVAL

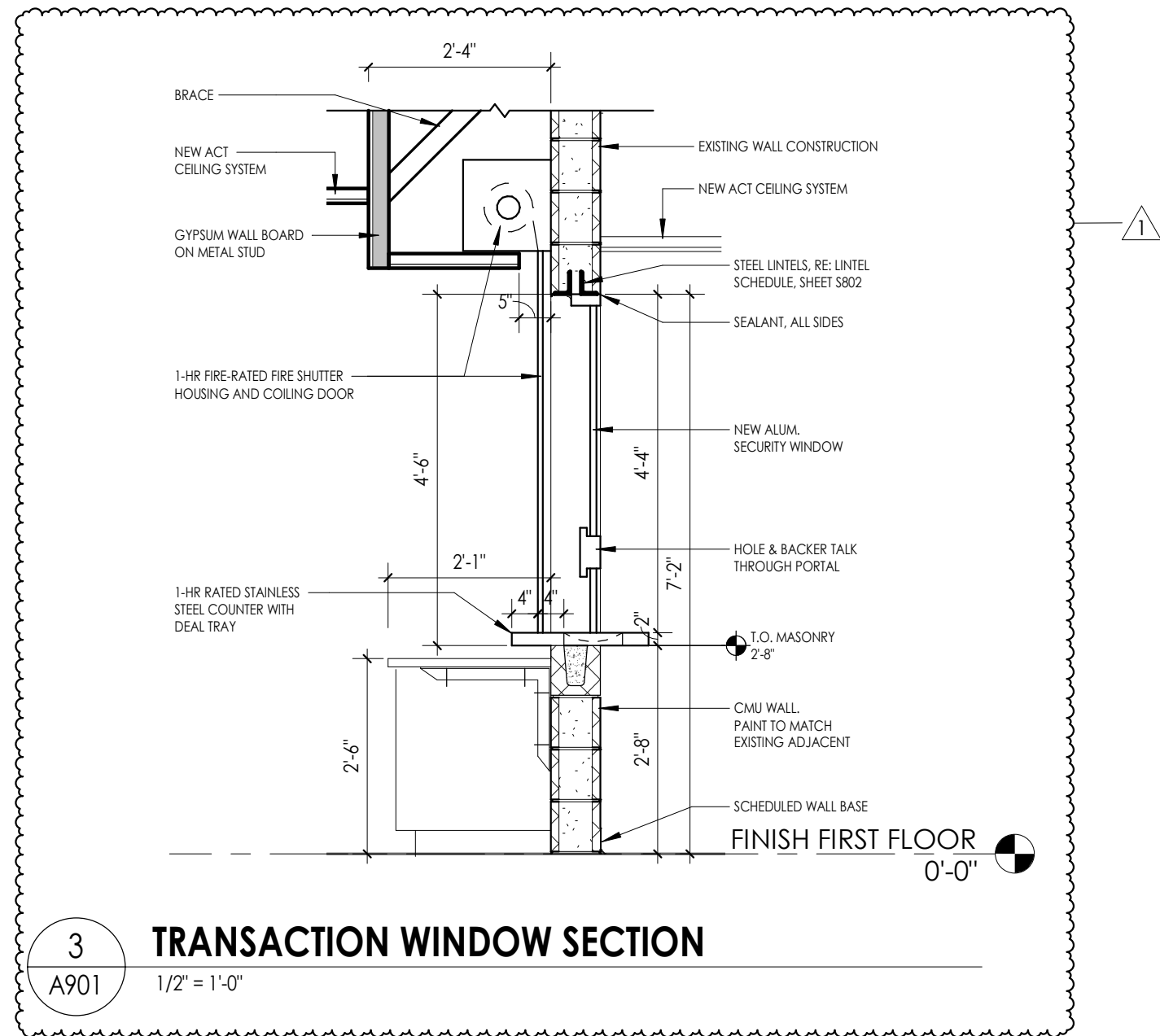

3
A901
1/2" = 1'-0"

TRANSACTION WINDOW SECTION

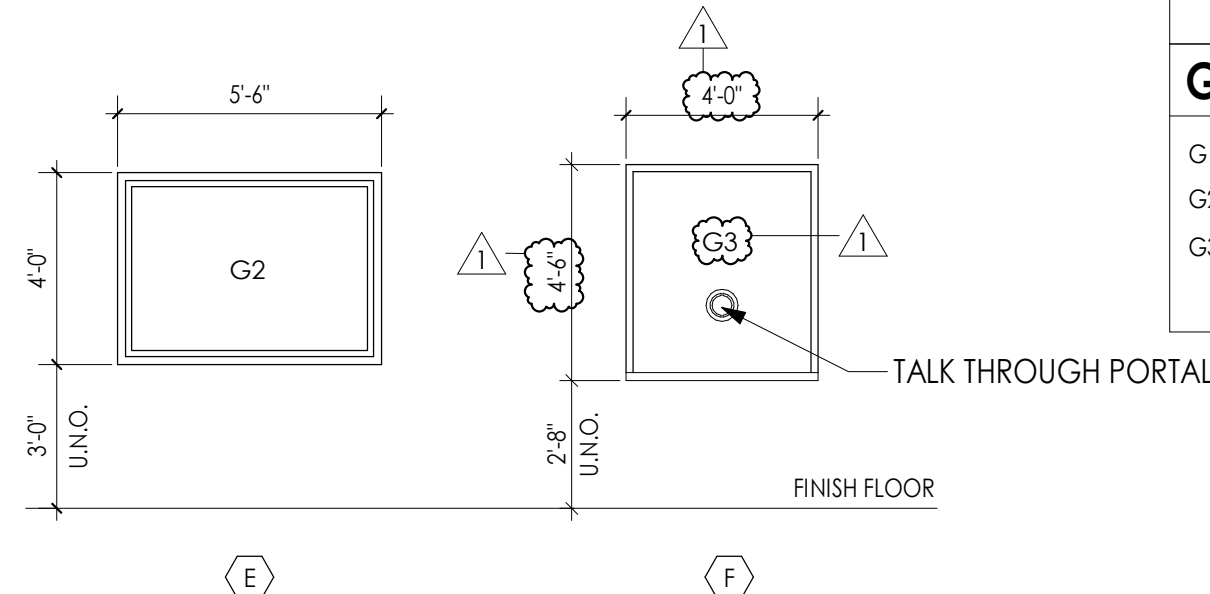

2
A901
1/4" = 1'-0"

WINDOW TYPES

WINDOW GENERAL NOTES

- COORDINATE ALL FRAME SIZES, TRIM EXTRUSIONS AND SILLS WITH WALL SECTIONS AND DETAILS.
- ALL FRAMES ARE TO RECEIVE FULL PERIMETER SEALANT, INTERIOR AND EXTERIOR
- ALL DOOR AND WINDOW DIMENSIONS ARE TO BE VERIFIED IN FIELD PRIOR TO FABRICATION.
- REFER TO DIMENSION PLANS AND WALL SECTIONS FOR MULLION LAYOUT DIMENSIONS.

GLAZING TYPES

- G1 - INSULATED GLAZING
G2 - FIRE RATED GLAZING
G3 - TEMPERED GLAZING

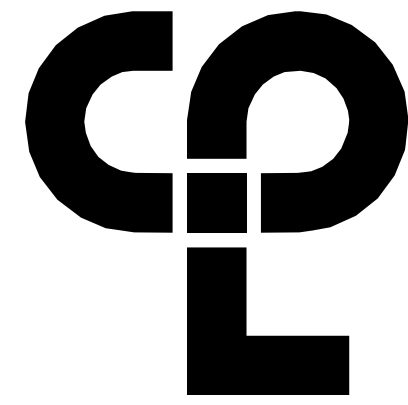

CPL | Architecture Engineering Planning
50 Front Street Suite 202,
Newburgh, NY 12550
CPLteam.com

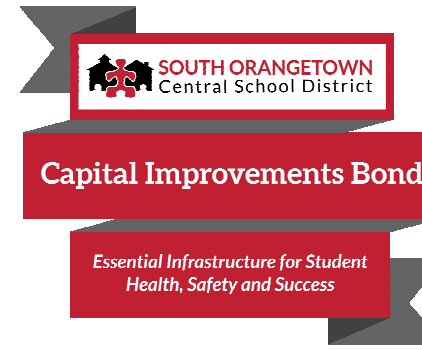

PROJECT INFORMATION

Project Number
14457.20

Client Name

**SOUTH ORANGETOWN
CENTRAL SCHOOL DISTRICT**

Project Name

PHASE 1: 2022 BOND

District Office Address
160 VAN WYCK RD.
BLAUVELT, NY 10913

SOUTH ORANGETOWN CSD

- WILLIAM O. SCHAPIRO SED#35-03-01-06-0-010-2-019
COTTAGE LANE ELEMENTARY SED#35-03-01-06-0-010-022
TAPPAN ZEE HIGH SCHOOL SED#35-03-01-06-0-006-032
WILLIAM O. SCHAPIRO SAL SED#35-03-01-06-0-010-2-020
COTTAGE LANE SAL SED#35-03-01-06-0-010-023
COTTAGE LANE LIBRARY SAL SED#35-03-01-06-0-023-002
WOS OUTDOOR CLASSROOM SED#35-03-01-06-7-033-001
TOWNS OUTDOOR CLASSROOM SED#35-03-01-06-7-034-001
CLE OUTDOOR CLASSROOM SED#35-03-01-06-7-034-001
TOWNS OUTDOOR CLASSROOM SED#35-03-01-06-7-035-001

PROJECT ISSUE & REVISION SCHEDULE

No.	Date	Description
1	11/09/23	BID ADDENDUM #3

PROFESSIONAL STAMPS

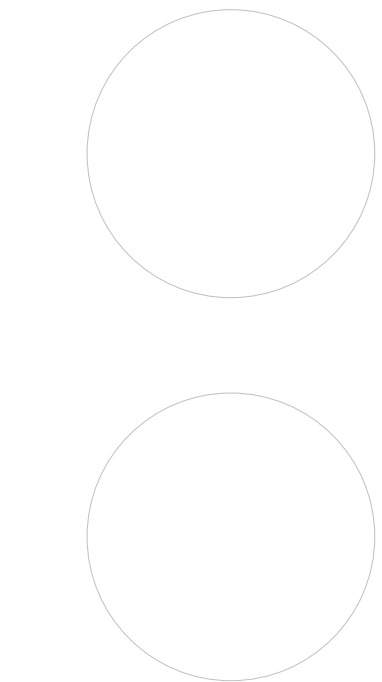

NEW YORK STATE EDUCATION STATUTE
IF IS A VIOLATION OF THE NEW YORK STATE EDUCATION LAW AND THE COMMISSIONERS' REGULATIONS FOR ANY PERSON, UNDER ACTING UNDER THE SUPERVISION OF A LICENSED ARCHITECT, ENGINEER OR LAND SURVEYOR, TO ACT AS AN ARCHITECT, ENGINEER OR LAND SURVEYOR, BEARING THE SEAL OF AN ARCHITECT, ENGINEER OR LAND SURVEYOR, THE ARCHITECT, ENGINEER OR LAND SURVEYOR SHALL BE SUBJECT TO THE DISCIPLINARY ACTION OF THE BOARD OF ARCHITECTS, ENGINEERS AND LAND SURVEYORS, AND THE DISCIPLINARY ACTION MAY BE FOLLOWED BY THE BOARD OF ARCHITECTS, ENGINEERS AND LAND SURVEYORS, AND A SPECIFIC DESCRIPTION OF THE VIOLATION.

SHEET INFORMATION

Issued 10/18/23	Scale As indicated
Project Status BID DOCUMENTS	
Drawn By LF	Checked By LT
Drawing Title WINDOW TYPES	

Drawing Number

CLE
A901

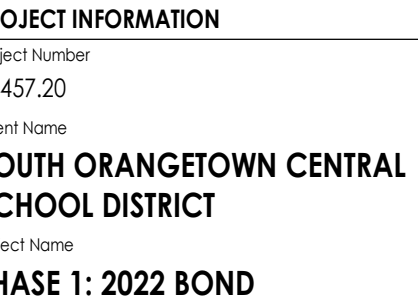

YTH ORANGETOWN CSD
WILLIAM O. SCHAEFER SED#50-03-01-06-0-012-019
COTTAGE LANE ELEMENTARY SED#50-03-01-06-0-010-022
TAPPAN ZEE HIGH SCHOOL SED#50-03-01-06-0-006-032
WILLIAM O. SCHAEFER S&L SED#50-03-01-06-0-012-020
COTTAGE LANE S&L SED#50-03-01-06-0-010-023
COTTAGE LANE LIBRARY S&L SED#50-03-01-06-0-023-022
W55 OUTDOOR CLASSROOM SED#50-03-01-06-7-053-001
S&L OUTDOOR CLASSROOM SED#50-03-01-06-7-056-001
C&E OUTDOOR CLASSROOM SED#50-03-01-06-7-054-001
T2HS OUTDOOR CLASSROOM SED#50-03-01-06-7-055-001

OBJECT ISSUE & REVISION SCHEDULE	
Date	Description
11/09/23	BID ADDENDUM #3

PROFESSIONAL STAMPS

VIOLATION OF THE NEW YORK STATE EDUCATION LAW AND THE COMMISSIONERS' REGULATIONS FOR ANY PERSON, UNLESS ACTING UNDER THE DIRECTION OF A LICENSED ARCHITECT, ENGINEER OR LAND SURVEYOR, TO ALTER AN ITEM IN ANY WAY, IF AN ITEM AND THE SEAL OF AN ARCHITECT, ENGINEER OR SURVEYOR IS ALTERED, THE ALTERING SHALL AFFIX TO THE ITEM THEIR SEAL AND THE NOTATION "ALTERED BY" FOLLOWED BY SIGNATURE AND THE DATE OF SUCH ALTERATION, AND A SPECIFIC DESCRIPTION OF THE ALTERATION.

KEY INFORMATION	
Issued	Scale
1/18/23	As indicated
Project Status	
ADDITIONAL DOCUMENTS	
Drawn By	Checked By
CS	CPL
Drawing Title	
PARTIAL FIRST FLOOR FINISH PLAN	
AREA A & AREA B	

WOS
I200

- ① **BASE BID:** PROVIDE 3-COLOR PATTERN (VCT-1,2,3) WITH RESILIENT BASE. RANDOM PATTERN: 60% VCT-1, 20% VCT-2, 20% VCT-3.
- ② **ALTERNATE BID # GC-06:** PROVIDE 3-COLOR PATTERN (RT-1,2,3) WITH RESILIENT BASE. RANDOM PATTERN: 60% RT-1, 20% RT-2, 20% RT-3.
- ③ PROVIDE WINDOW TREATMENT (WT-1), REFER TO INTERIOR FINISH SCHEDULE FOR ADDITIONAL INFORMATION.
- ④ PROVIDE WRITEABLE/MAGNETIC SURFACE (WS-1) 2'-6" AFF. SEE A700 SERIES FOR ADDITIONAL INFORMATION. WALL TO RECEIVE LEVEL 5 FINISH.
- ⑤ PROVIDE TACKABLE SURFACE (TAS-1) 2'-6" AFF. SEE A700 SERIES FOR ADDITIONAL INFORMATION.
- ⑥ PROVIDE DIGITALLY PRINTED WINDOW FILM. REFER TO 1001 FOR GRAPHICS SCHEDULE & ADDITIONAL DETAIL.
- ⑦ PROVIDE 3-COLOR PATTERN CERAMIC WALL TILE WAINSCOT UP TO 5'-0" AFF WITH EPOXY PAINT (EPT-1) ABOVE. REFER TO TYPICAL TILE PATTERN "A" ON 1000 FOR DETAIL.
- ⑧ PROVIDE SCHEDULED LVT IN ASHLAR INSTALLATION.
- ⑨ PROVIDE SCHEDULED CPT IN QUARTER-TURN INSTALLATION.
- ⑩ PROVIDE WOC-1 IN QUARTER-TURN INSTALLATION.
- ⑪ PROVIDE DIGITALLY PRINTED WALL GRAPHIC FULL HEIGHT OF WALL. REFER TO 1001 FOR GRAPHICS SCHEDULE & ADDITIONAL DETAIL.
- ⑫ PROVIDE INTEGRAL RESILIENT STAIR TREAD (RST-1) & RISERS AT STAIR LOCATIONS. PAINT STRINGERS & RAILING PT-2. PROVIDE LVT-2 & RB-1 AT LANDING.
- ⑬ PROVIDE VCT-1 IN ASHLAR INSTALLATION.
- ⑭ PROVIDE 2 COLOR PAINT PATTERN WITH VINYL ADHERED SIGNAGE. SEE 21200 FOR ADDITIONAL DETAIL.
- ⑮ PROVIDE 4-COLOR PATTERN ACOUSTIC WALL PANELS (AWP). SEE A700 SERIES & FINISH SCHEDULE FOR ADDITIONAL INFORMATION.

1. ALL NEW AND EXISTING HOLLOW METAL DOORS, DOOR FRAMES AND WINDOW FRAMES IN PROJECT SCOPE SHALL BE PAINTED **(PT-3)**, UNLESS NOTED OTHERWISE.
2. ALL LOUVERS, VENTS, GRILLES AND OTHER MISCELLANEOUS MECHANICAL AND ELECTRICAL DEVICES ARE TO BE PAINTED TO MATCH THE SURFACE ON WHICH THEY APPEAR, UNLESS NOTED OTHERWISE.
3. REFER TO A600 SERIES DRAWINGS FOR CEILING TYPES AND SOFFIT FINISHES.
4. UNDERSIDE OF SOFFITS TO MATCH FACE OF SOFFIT. SEE **A600 SERIES** FOR PAINT ACCENT SPECIFICATIONS.
5. PAINT GWB CEILINGS **(PT-4)**, UNLESS NOTED OTHERWISE.
6. REFER TO A700 SERIES INTERIOR ELEVATIONS FOR MILLWORK FINISHES.
7. ALL WINDOW SILLS SHALL BE **SSM-1**, UNLESS OTHERWISE NOTED.
8. HIGH PRESSURE PLASTIC LAMINATE ON VERTICAL SURFACES TO RUN VERTICALLY, UNLESS NOTED OTHERWISE.
9. WHERE KICKSPACES OCCUR AT WELLWORK, FLOOR FINISH SHOWN ON PLANS SHALL RUN UNDERNEATH KICKSPACE AS MILLWORK.
10. REFER TO **300** FOR FLOOR PATTERN PLAYS & DETAILS.
11. ALL FLOOR FINISHES SHALL TRANSITION AT THE CENTERLINE OF THE DOOR, UNLESS NOTED OTHERWISE. INSTALL TRANSITION STRIPS PER DETAILS ON **1000**.
12. PROVIDE CONCRETE FLOOR PREPARATION IN ACCORDANCE WITH FLOORING MANUFACTURER SPECIFICATION.
13. ALL NON-EPOXY GROUT TO BE SEALED A MINIMUM OF TWO TIMES PRIOR TO COMPLETION.

1. ALL FLOOR FINISHES SHALL TRANSITION AT THE CENTERLINE OF THE DOOR, UNLESS OTHERWISE NOTED. INSTALL TRANSITION STRIPS PER DETAILS.
2. PROVIDE ADA ACCESSIBLE MARBLE THRESHOLD AT ALL TOILET ROOM DOORS UNLESS OTHERWISE NOTED.
3. ALL AREAS WITH INTEGRAL BASE SHALL BE AT 4" A.F.F. BASE SHALL BE THE SAME COLOR AS THE ADJACENT FLOORING MATERIAL, UNLESS OTHERWISE NOTED.
4. WHERE KICKSPACES OCCUR AT MILLWORK, FLOOR FINISH SHOWN ON PLANS SHALL RUN UNDERNEATH KICKSPACE AS WELL.

NOTE: THIS LEGEND MAY CONTAIN ABBREVIATIONS THAT ARE NOT IN THIS PROJECT

ACT	ACOUSTICAL CEILING TILE	RB	RESILIENT BASE
ACL	ART GLASS	RP	RESIN PANEL
AWP	ACOUSTICAL WALL PANEL	RS	RESILIENT SHEET
CUC	CUBICLE CURTAIN	RT	RESILIENT STRIP TREAD
CG	CORNER GUARD	RU	RUBBER TILE
CHR	CHAIR RAIL	SC	SPECIALTY CEILING
CPT	CARPET	SCON	SEALED CONCRETE
CR	CRASH RAIL	SN	SOLID NOISING & RISER
DG	DIGITAL GRAPHIC	SM	SOLID SURFACE MATERIAL
DVS	DIVIDER STRIP	ST	STONE VENER
DWC	DIGITAL WALL COVERING	SV	SHEET VINYL
DWP	DIGITAL WALL PANEL	SWP	SHEET WALL PROTECTION
EPT	EPOXY PAINT	TB	TILE BASE
ERF	EPOXY RESIN FLOOR	TER	TERRAZZO
ETR	EXISTING TO REMAIN	TF	TILE FLOOR
EXP	EXPOSED	TR	TRIM
FILM	FILM	TAS	TACKLE SURFACE
FRP	FIBER REINFORCED PANEL	TS	TRANSITION STRIP
GRT	GROUT	TW	TILE WALL
HPL	HIGH PRESSURE PLASTIC LAMINATE	UPH	UPHOLSTERY
HRT	HARD RAIL	VCT	VINYL COMPOSITION TILE
INT	INTEGRAL	VET	VINYL ENHANCED TILE
LVT	LUXURY VINYL TILE	VGT	VINYL QUARTZ TILE
PT	PAINT	WC	WALL COVERING
PTM	PATCH TO MATCH	WD	WOOD
QB	QUARTZ TILE BASE	WG	WALL GUARD
QT	QUARTZ	WOC	WALK OFF CARPET
QZ	QUARTZ	WS	WRITABLE SURFACE
		WT	WINDOW TREATMENT

NOTE: THIS LEGEND MAY CONTAIN SYMBOLS THAT ARE NOT IN THIS PROJECT

MULTIPURPOSE ROOM
101 (150 SF)

ROOM NUMBER →

ROOM NAME →

ROOM AREA →

WALL FINISH(ES) →

BASE FINISH (ES) →

FLOOR FINISH(ES) →

FINISH PLAN KEY NOTE (X)

WINDOW TREATMENT (WTX)

EXTENT OF NOTED FINISH (XXX)

FLOOR DIRECTION (↔)

TRANSITION STRIP (TSX)

WRITEABLE/MAGNETIC SURFACE (— — — — —)

TACKABLE SURFACE (— — — — —)

LONG SIDE OF FLOOR TILE PARALLEL WITH LONG SIDE OF SYMBOL

A circle with a horizontal line passing through its center. The right half of the circle is shaded black. To the right of the circle, the letter Z is written.

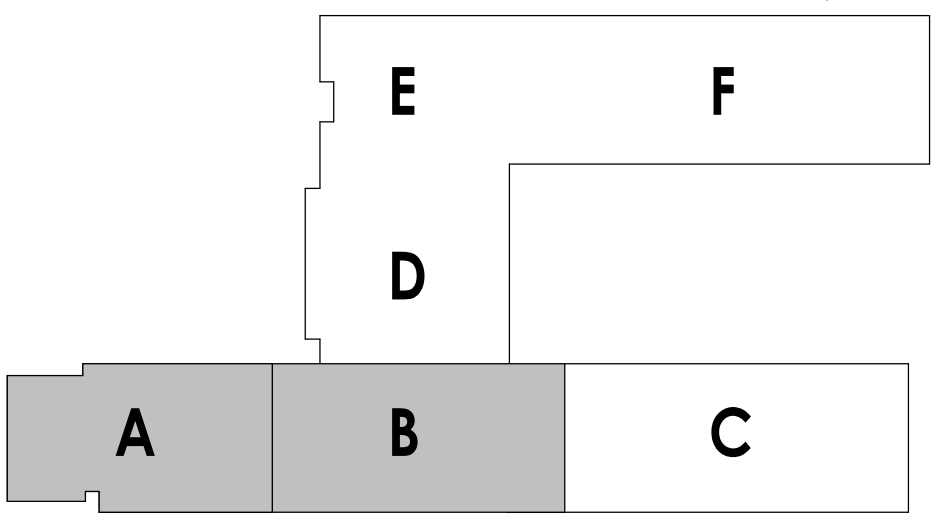

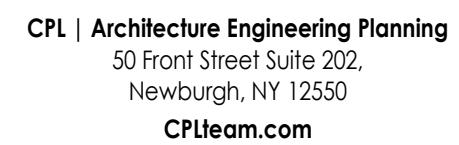

Project Number
14457.20

Client Name

**SOUTH ORANGETOWN CENTRAL
SCHOOL DISTRICT**

Project Name

PHASE 1: 2022 BOND

District Office Address
160 VAN WYCK RD.
BLAUVELT, NY 10913

SOUTH ORANGETOWN CSD

- ☐ WILLIAM O. SCHAEFER SED#50-03-01-06-0-012-019
☐ COTTAGE LANE ELEMENTARY SED#50-03-01-06-0-010-020
☐ TAPPAN ZEE HIGH SCHOOL SED#50-03-01-06-0-006-032
☐ WILLIAM O. SCHAEFER S&L SED#50-03-01-06-0-012-020
☐ COTTAGE LANE S&L SED#50-03-01-06-0-010-023
☐ COTTAGE LANE LIBRARY S&L SED#50-03-01-06-0-023-002
☐ WOS OUTDOOR CLASSROOM SED#50-03-01-06-7-033-001
☐ SOMS OUTDOOR CLASSROOM SED#50-03-01-06-7-056-001
☐ TLE OUTDOOR CLASSROOM SED#50-03-01-06-7-054-001
☐ CHS OUTDOOR CLASSROOM SED#50-03-01-06-7-055-001

PROJECT ISSUE & REVISION SCHEDULE

No.	Date	Description
1	11/09/23	BID ADDENDUM #3

- ① **BASE BID:** PROVIDE 3-COLOR PATTERN [VCT-1.2.3] WITH RESILIENT BASE. RANDOM PATTERN: 60% VCT-1, 20% VCT-2, 20% VCT-3.
- ② **ALTERNATE BID # GC-06:** PROVIDE 3-COLOR PATTERN [RT-1.2.3] WITH RESILIENT BASE. RANDOM PATTERN: 60% RT-1, 20% RT-2, 20% RT-3.
- ③ PROVIDE WINDOW TREATMENT [WT-1], REFER TO INTERIOR FINISH SCHEDULE FOR ADDITIONAL INFORMATION.
- ④ PROVIDE WRITABLE/MAGNETIC SURFACE [WS-1] 2'-6" AFF. SEE A700 SERIES FOR ADDITIONAL INFORMATION. WALL TO RECEIVE LEVEL 5 FINISH.
- ⑤ PROVIDE TACKABLE SURFACE [TAS-1] 2'-6" AFF. SEE A700 SERIES FOR ADDITIONAL INFORMATION.
- ⑥ PROVIDE DIGITALLY PRINTED WINDOW FILM. REFER TO I001 FOR GRAPHICS SCHEDULE & ADDITIONAL DETAIL.
- ⑦ PROVIDE 2-COLOR PATTERN CERAMIC WALL TILE WAINSCOT UP TO 5'-0" AFF WITH EPOXY PAINT [EPT-1] ABOVE. REFER TO TYPICAL TILE PATTERN "A" ON I000 FOR DETAIL.
- ⑧ PROVIDE SCHEDULED LVT IN ASHLAR INSTALLATION.
- ⑨ PROVIDE SCHEDULED CPT IN QUARTER-TURN INSTALLATION.
- ⑩ PROVIDE WOC-1 IN QUARTER-TURN INSTALLATION.
- ⑪ PROVIDE DIGITALLY PRINTED WALL GRAPHIC FULL HEIGHT OF WALL. REFER TO I001 FOR GRAPHICS SCHEDULE & ADDITIONAL DETAIL.
- ⑫ PROVIDE INTEGRAL RESILIENT STAIR TREAD [RST-1] & RISERS AT STAIR LOCATIONS. PAINT STRINGERS & RAILING PT-2. PROVIDE LVT-2 & RB-1 AT LANDING.
- ⑬ PROVIDE VCT-1 IN ASHLAR INSTALLATION.

1. ALL NEW AND EXISTING HOLLOW METAL DOORS, DOOR FRAMES AND WINDOW FRAMES IN PROJECT SCOPE SHALL BE PAINTED **(PT-3)**. UNLESS NOTED OTHERWISE.
2. ALL LOUVERS, VENTS, GRILLES AND OTHER MISCELLANEOUS MECHANICAL AND ELECTRICAL DEVICES ARE TO BE PAINTED TO MATCH THE SURFACE ON WHICH THEY APPEAR, UNLESS NOTED OTHERWISE.
3. REFER TO A600 SERIES DRAWINGS FOR CEILING TYPES AND SOFFIT FINISHES.
4. UNDERSIDE OF SOFFITS TO MATCH FACE OF SOFFIT. SEE **A600 SERIES** FOR PAINT ACCENT SPECIFICATIONS.
5. PAINT GWB CEILINGS **(PT-4)**, UNLESS NOTED OTHERWISE.
6. REFER TO A700 SERIES INTERIOR ELEVATIONS FOR MILLWORK FINISHES.
7. ALL WINDOW SILLS SHALL BE **SSM-1**, UNLESS OTHERWISE NOTED.
8. HIGH PRESSURE PLASTIC LAMINATE ON VERTICAL SURFACES TO RUN VERTICALLY, UNLESS NOTED OTHERWISE.
9. WHERE KICKSPACES OCCUR AT MILLWORK, FLOOR FINISH SHOWN ON PLANS SHALL RUN UNDERNEATH KICKSPACE AS WELL.
10. REFER TO **1300** FOR FLOOR PATTERN PLANS & DETAILS.
11. ALL FLOOR FINISHES SHALL TRANSITION AT THE CENTERLINE OF THE DOOR, UNLESS NOTED OTHERWISE. SEE TRANSITION STRIPS PER DETAILS ON 1300.
12. PROVIDE CONCRETE FLOOR PREPARATION IN ACCORDANCE WITH FLOORING MANUFACTURER SPECIFICATION.
13. ALL NON-EPOXY GROUT TO BE SEALED A MINIMUM OF TWO TIMES PRIOR TO COMPLETION.

1. ALL FLOOR FINISHES SHALL TRANSITION AT THE CENTERLINE OF THE DOOR, UNLESS OTHERWISE NOTED. INSTALL TRANSITION STRIPS PER DETAILS.
2. PROVIDE ADA ACCESSIBLE MARBLE THRESHOLD AT ALL TOILET ROOM DOORS UNLESS OTHERWISE NOTED.
3. ALL AREAS WITH INTEGRAL BASE SHALL BE AT 4" A.F.F. BASE SHALL BE THE SAME COLOR AS THE ADJACENT FLOORING MATERIAL, UNLESS OTHERWISE NOTED.
4. WHERE KICKSPACES OCCUR AT MILLWORK, FLOOR FINISH SHOWN ON PLANS SHALL RUN UNDERNEATH KICKSPACE AS WELL.

NOTE: THIS LEGEND MAY CONTAIN ABBREVIATIONS THAT ARE NOT IN THIS PROJECT

NOTE: THIS LEGEND MAY CONTAIN ABBREVIATIONS THAT ARE NOT IN THIS PROJECT

ACT	ACOUSTICAL CEILING TILE	RB	RESILIENT BASE
AGL	ART GLASS	RP	RESIN PANEL
AWP	ACQUAUSTIC WALL PANEL	RS	RESILIENT SHEET
CC	CUBICULE CURTAIN	RST	RESILIENT STAIR TREAD
CG	CORNER GUARD	RT	RUBBER TILE
CHR	CHAIR RAIL	SC	SPECIALTY CEILING
CPT	CARPET	SCN	SEALED CONCRETE
CR	CRASH RAIL	SN	STAIR NOSING & RISER
DG	DIGITAL GRAPHIC	SSM	SOLID SURFACE MATERIAL
DS	DIVIDER STRIP	ST	STONE VENEER
DWC	DIGITAL WALL COVERING	SV	SHEET VINYL
DWP	DIGITAL WALL PANEL	SWP	SHEET WALL PROTECTION
EPT	EPOXY PAINT	TB	TILE BASE
ERF	EPOXY RESIN FLOOR	TER	TERRAZZO
ETR	EXISTING TO REMAIN	TF	TILE FLOOR
EXP	EXPOSED	TR	TRIM
FILM	FILM	TAS	TACKABLE SURFACE
FRP	FIBER REINFORCED PANEL	TS	TRANSITION STRIP
GRT	GROUT	TW	TILE WALL
HPL	HIGH PRESSURE PLASTIC LAMINATE	UPT	UNDERLAYMENT
HR	HAND RAIL	VCH	VINYL COMPOSITION TILE
INTL	INTERLOCK	VET	VINYL-ENAMELED TILE
LV	LUXURY VINYL TILE	VQT	VINYL QUARTZ TILE
PT	PAINT	WC	WALL COVERING
PTM	PATCH TO MATCH	WD	WOOD
QB	QUARRY TILE BASE	WG	WALL GUARD
QT	QUARRY TILE	WOC	WALK OFF CARPET
QZ	QUARTZ	WS	WRITEABLE SURFACE
		WT	WINDOW TREATMENT

NOTE: THIS LEGEND MAY CONTAIN SYMBOLS THAT ARE NOT IN THIS PROJECT

NOTE: THIS LEGEND MAY CONTAIN SYMBOLS THAT ARE NOT IN THIS PROJECT

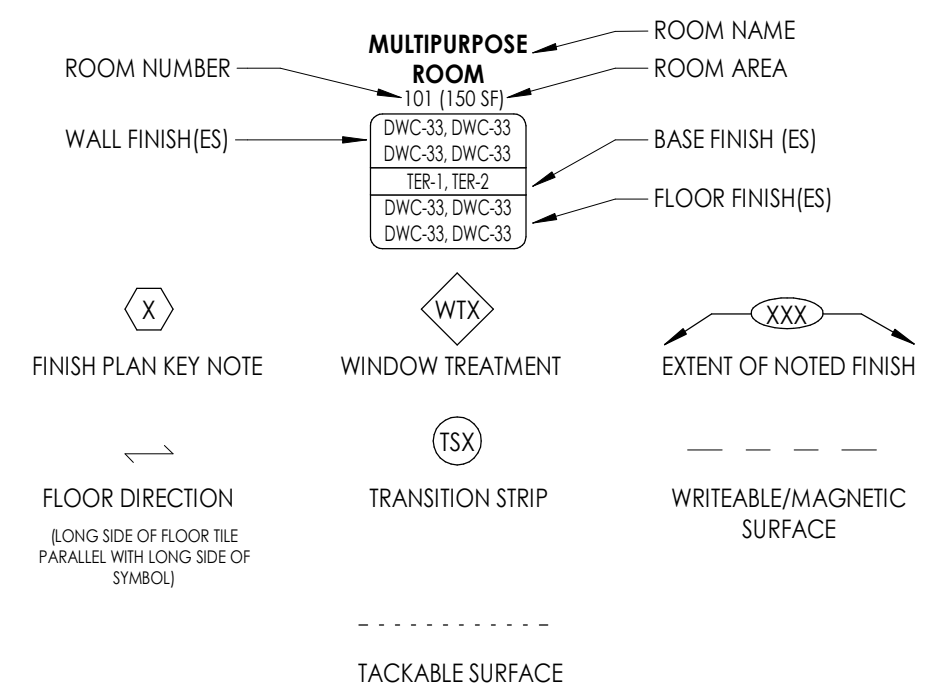

The diagram shows a building layout with six rooms labeled A through F. Room C is shaded gray. The layout is as follows: Room A is at the bottom left. Room B is to the right of Room A. Room C is to the right of Room B and is shaded gray. Room D is above Room B. Room E is above Room D. Room F is to the right of Room E and above Room C. There is a small square feature in the top right corner of the building.

NEW YORK STATE EDUCATION STATEMENT

IF IT IS A VIOLATION OF THE NEW YORK STATE EDUCATION LAW AND THE COMMISSIONERS' REGULATIONS FOR ANY PERSON, UNLESS ACTING UNDER THE DIRECTION OF A LICENSED ARCHITECT, ENGINEER OR LAND SURVEYOR, TO ALTER AN ITEM IN ANY WAY, IF AN ITEM BEARING THE SEAL OF AN ARCHITECT, ENGINEER OR SURVEYOR IS ALTERED, THE ALTERING PARTY SHALL AFFIX TO THE ITEM THEIR SEAL AND THE NOTATION "ALTERED BY" FOLLOWED BY THEIR SIGNATURE AND THE DATE OF SUCH ALTERATION, AND A SPECIFIC DESCRIPTION OF THE ALTERATION.

SHEET INFORMATION

Issued	Scale
10/18/23	As indicated
Project Status	
BID DOCUMENTS	
Drawn By	Checked By
ALS	Checker
Drawing Title	
PARTIAL FIRST FLOOR FINISH	
- AREA C	

Drawing Number

WOS
I201

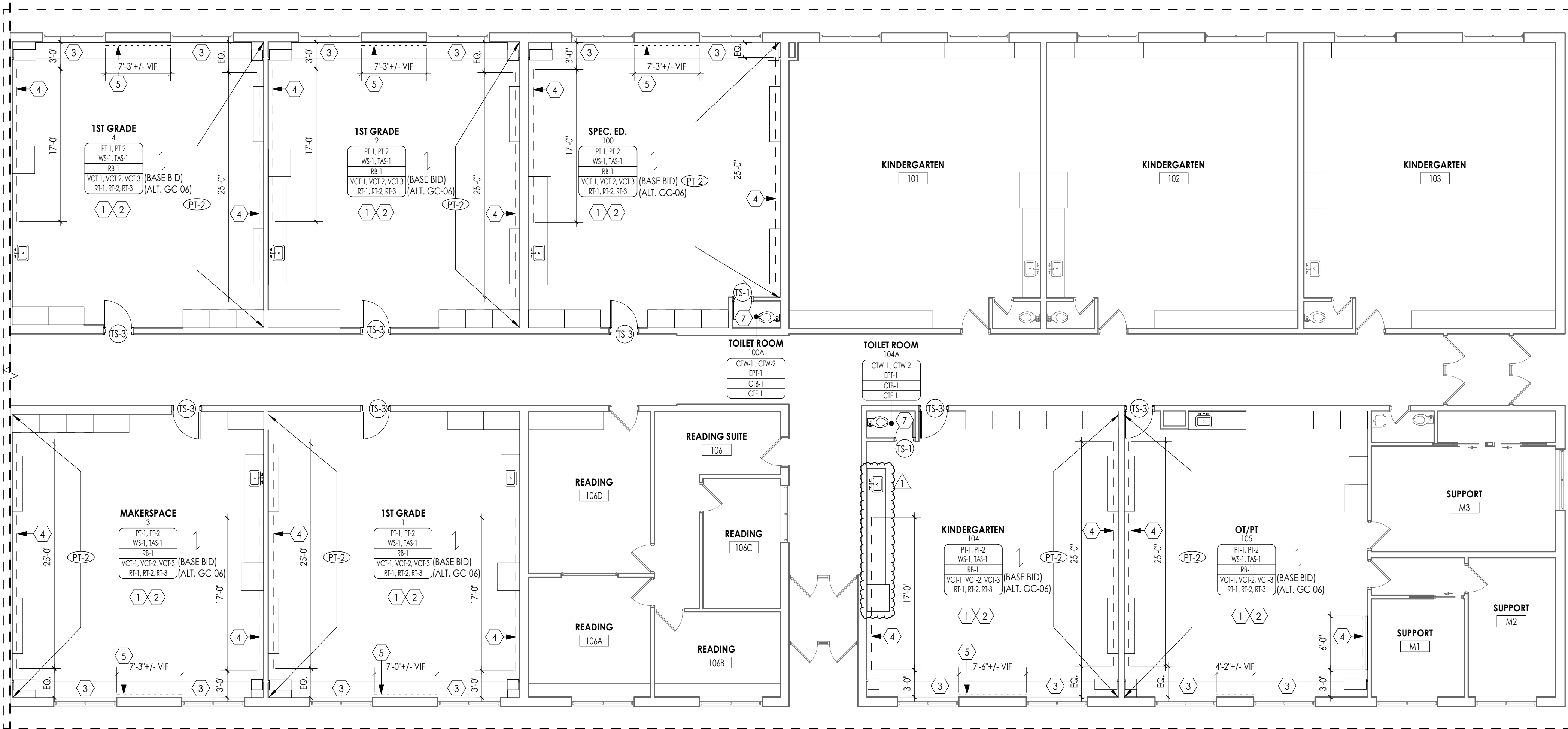

project location> REVIT PROJECT FILES ON BIM360

11/8/2023 1:03:50 PM

1
1201

PARTIAL FIRST FLOOR FINISH PLAN - AREA C

1/8" = 1'-0"

$$\frac{1}{8}'' = 1'-0''$$

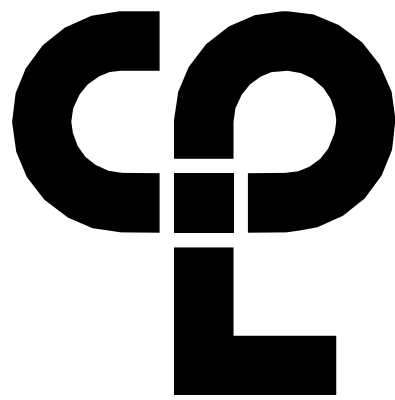

CPL | Architecture Engineering Planning
50 Front Street Suite 202,
Newburgh, NY 12550
CPLteam.com

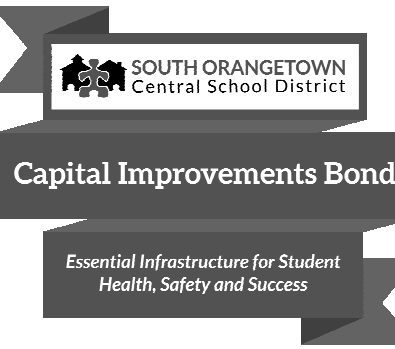

PROJECT INFORMATION

Project Number

14457.20

Client Name

SOUTH ORANGETOWN CENTRAL
SCHOOL DISTRICT

Project Name

PHASE 1: 2022 BOND

District Office Address

160 VAN WYCK RD. BLAUVELT, NY 10913

SOUTH ORANGETOWN CSD

- WILLIAM G. SCHAFER SED#15-03-01-06-010-019
□ COTTAGE LANE ELEMENTARY SED# 15-03-01-06-010-022
□ TAPPAN ZEE HIGH SCHOOL SED# 15-03-01-06-010-024
■ WILLIAM G. SCHAFER SAL SED# 15-03-01-06-010-020
□ COTTAGE LANE SAL SED# 15-03-01-06-010-023
□ COTTAGE LANE LIBRARY SAL SED# 15-03-01-06-010-023-002
□ WOS OUTDOOR CLASSROOM SED# 15-03-01-06-7-055-001
□ SCANS OUTDOOR CLASSROOM SED# 15-03-01-06-7-056-001
□ CLE OUTDOOR CLASSROOM SED# 15-03-01-06-7-054-001
□ 12HS OUTDOOR CLASSROOM SED# 15-03-01-06-7-055-001

PROJECT ISSUE & REVISION SCHEDULE

No.	Date	Description
1	11/09/2023	BID ADDENDUM #3

PROFESSIONAL STAMPS

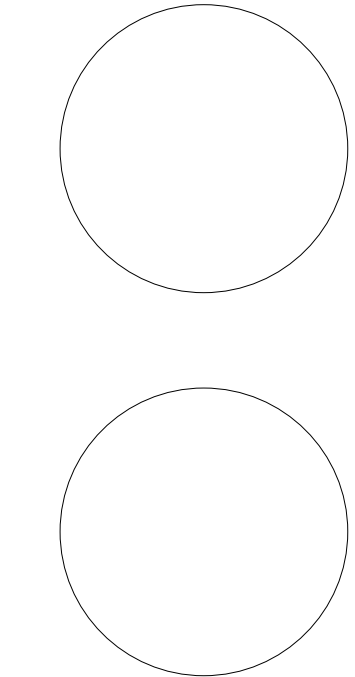

NEW YORK STATE REGISTRATION STATEMENT
I, A VIOLATION OF THE NEW YORK STATE EDUCATION LAW AND THE COMMISSIONERS
REGULATIONS FOR ANY PERSON, UNDER ACTING UNDER THE SUPERVISION OF A LICENSED
ARCHITECT, ENGINEER OR LAND SURVEYOR, TO ACT AS AN ARCHITECT, ENGINEER OR LAND SURVEYOR
BEARING THE SEAL OF AN ARCHITECT, ENGINEER OR LAND SURVEYOR, IN THE STATE OF NEW YORK.
I, WILLIAM G. SCHAFER, A PROFESSIONAL ENGINEER, DO HEREBY CERTIFY THAT I AM NOT PROVIDING
MY SERVICES TO THE STATE OF NEW YORK OR TO ANY OTHER STATE OR TO ANY OTHER ENTITY, AND I AM NOT PROVIDING
MY SERVICES TO ANY ENTITY THAT IS A VIOLATION OF THE NEW YORK STATE EDUCATION LAW AND THE COMMISSIONERS
REGULATIONS FOR ANY PERSON, UNDER ACTING UNDER THE SUPERVISION OF A LICENSED
ARCHITECT, ENGINEER OR LAND SURVEYOR, TO ACT AS AN ARCHITECT, ENGINEER OR LAND SURVEYOR, IN THE STATE OF NEW YORK.

SHEET INFORMATION

Issued 10/18/2023 Scale As indicated

Project Status

BID DOCUMENTS

Drawn By

MLS

Drawing Title

PLUMBING LEGEND, NOTES, &
DETAILS

Drawing Number

WOS
P000

GENERAL NOTES

- A. ALL WORK SHALL COMPLY WITH STATE AND LOCAL CODES.
- B. DOMESTIC WATER LINES SHALL BE TYPE L COPPER, LEAD FREE JOINTS. INSULATE ALL PIPING WITH 1" THICK PREFORMED FIBERGLASS PIPE INSULATION WITH ASJ COVER. ALL FITTINGS AND VALVES TO BE COVERED WITH PREFORMED PVC FITTING COVERS. ALL EXPOSED VERTICAL FIXTURE SUPPLY LINES TO BE COVERED WITH PVC JACKET TO 7' ABOVE FINISHED FLOOR.
- C. UNDERGROUND SANITARY AND VENT PIPING SHALL BE SERVICE WEIGHT CAST IRON, HUB AND SPIGOT WITH RUBBER GASKET PUSH JOINTS. ABOVE GROUND SANITARY AND VENT PIPING SHALL BE DWV COPPER WITH DWV COPPER FITTINGS OR NO-HUB CAST IRON.
- D. IT IS THE RESPONSIBILITY OF THE PLUMBING CONTRACTOR TO FIELD VERIFY EXISTING CONDITIONS WITHIN THE BUILDING PRIOR TO COMMENCEMENT OF ALL DEMOLITION AND NEW WORK.
- E. IT IS THE RESPONSIBILITY OF THE PLUMBING CONTRACTOR TO REMOVE AND REPLACE EXISTING CEILINGS UNLESS OTHERWISE NOTED ON THE ARCHITECTURAL DRAWINGS, FOR PERFORMING DEMOLITION OR NEW WORK WITHIN THE BUILDING. THE CONTRACTOR SHALL REINSTALL THE CEILING SYSTEMS TO MATCH THE ORIGINAL INSTALLATION. ANY CEILING SYSTEM COMPONENT DAMAGED DURING DEMOLITION, STORAGE, OR RE-INSTALLATION SHALL BE REPLACED WITH A NEW AT NO EXPENSE TO THE OWNER.
- F. ALL PIPING AND CONDUIT PENETRATIONS THRU RATED WALLS OR FLOORS SHALL BE PROVIDED WITH FIRE/SMOKE STOPPING.
- G. UNLESS SHOWN ON THE ARCHITECTURAL DRAWINGS, IT IS THE RESPONSIBILITY OF THE PLUMBING CONTRACTOR TO PATCH AND FINISH ALL EXISTING PIPE PENETRATIONS AND TRENCHING THRU FLOOR AND WALLS AFTER DEMOLITION. IN ADDITION, ALL NEW PENETRATIONS AND TRENCHING SHALL BE PROVIDED FOR INSTALLATION OF PLUMBING SYSTEMS INCLUDING, BUT NOT LIMITED TO, EQUIPMENT, PIPING, ETC.

FIXTURES & FITTINGS LEGEND

- TEE OUTLET - UP
- TEE OUTLET - DOWN
- CONNECTION - BOTTOM
- CONNECTION TOP
- ELBOW - TURNED UP
- ELBOW - TURNED DOWN
- PIPE CAP
- UNION
- BALL VALVE
- CLEAN OUT
- FLOOR CLEAN OUT
- WALL CLEAN OUT
- (D)FIXTURE
- POINT OF CONNECTION
- POINT OF REMOVAL

PIPING LEGEND

- PIPING
- PIPING BELOW GRADE
- EXISTING PIPING
- CW COLD WATER
- HW HOT WATER
- HWR HOT WATER RECIRCULATING
- SAN SANITARY SEWER
- ST STORM SEWER
- V VENT
- PLUMBING TO BE REMOVED

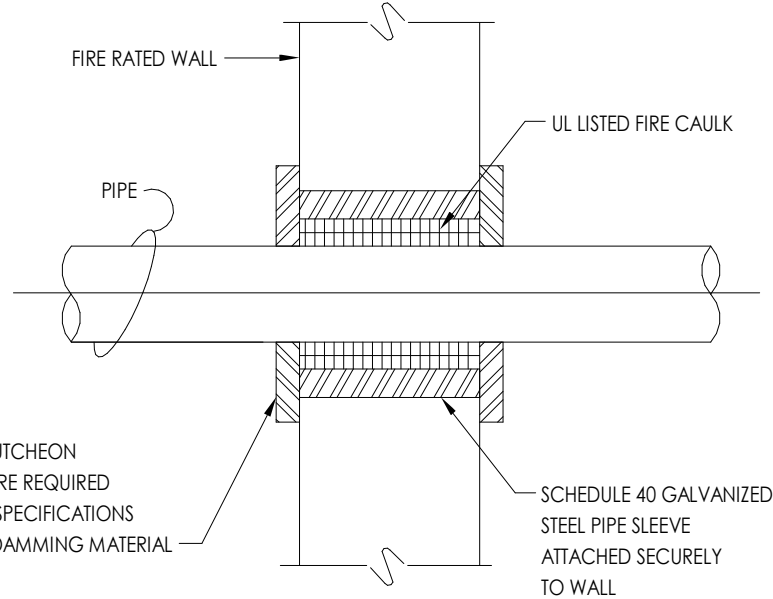

1
P000
DETAIL - PIPE THRU RATED WALL
12" = 1'-0"

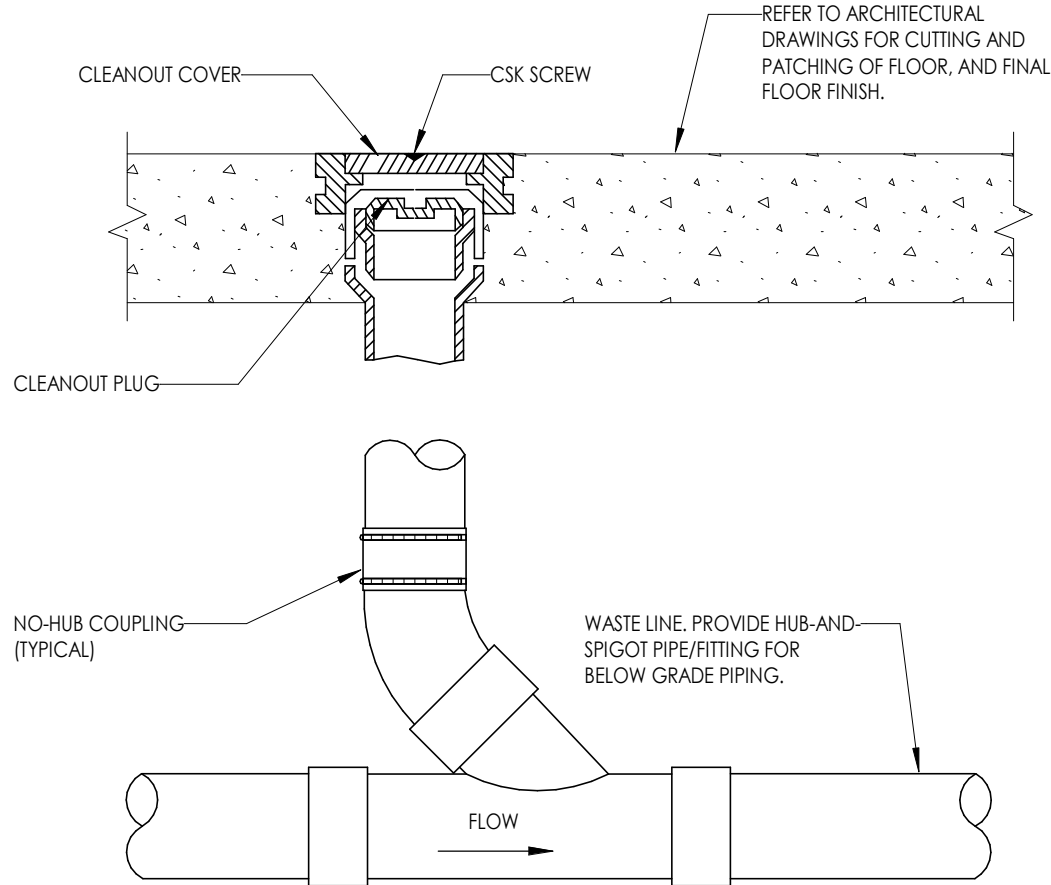

2
P000
FLOOR CLEANOUT
1" = 1'-0"

PLUMBING EQUIPMENT & FIXTURE SCHEDULE

MARK	FIXTURE	CW	HW	SAN	V	MANUFACTURER	MODEL	DESCRIPTION	REMARKS
EP-1	EJECTOR PUMP			1 1/2"	1 1/2"	LIBERTY PUMPS	404	1/3 HP, 115 V, SINGLE PHASE	
FCO-1	FLOOR CLEANOUT			4"		ZURN	Z1400-B	FLOOR CLEANOUT, DURA-COATED CAST IRON BODY WITH BOTTOM OUTLET, WITH GAS AND WATER TIGHT THREADED ABS TAPERED PLUG, AND TOP ASSEMBLY	
FD-1	FLOOR DRAIN			4"	2	ZURN INDUSTRIES	Z415-4NH-4B	FLOOR DRAIN, 8" ROUND NICKEL BRONZE STRAINER, CAST IRON BODY, DEEL SEAL P TRAP	WITH TRAP SEAL
LAV-1	LAVATORY	1/2"	1/2"	1 1/4"	1 1/4"	AMERICAN STANDARD	0355.012	SINGLE STATION SLOAN STONE LAVATORY WITH ETF-80 FAUCET	
SK-1	SINK	1/2"	1/2"	1 1/2"	1 1/4"	JUST MANUFACTURING	SLADA17519A55-J	STAINLESS STEEL 19"X18"X5-1/2", SINGLE BOWL, DROP IN, 1 HOLE, 20 GAUGE, WITH GOOSENECK FAUCET	
SK-2	SINK	1/2"	1/2"	1 1/2"	1 1/2"	JUST MANUFACTURING	SLADA19219A55-J	STAINLESS STEEL 22"X19"X5-1/2", SINGLE BOWL, DROP IN, 1 HOLE, 20 GAUGE, WITH GOOSENECK FAUCET	
WC-1	WATER CLOSET (ADA WALL MOUNTED)	1"		4"	2"	AMERICAN STANDARD	3351.101	TOILET, WALL MOUNTED, REAR DISCHARGE, TOP SUPPLY BATTERY POWERED SENSOR FLUSH VALVE, SLOAN OPTIMA PLUS G2 8111-1.28/1.1	
WC-2	WATER CLOSET (CHILD FLOOR MOUNTED)	1"		4"	2"	AMERICAN STANDARD	2282.001	TOILET, FLOOR MOUNTED CHILD HEIGHT, REAR DISCHARGE, TOP SUPPLY BATTERY POWERED SENSOR FLUSH VALVE, SLOAN OPTIMA PLUS G2 8111-1.28/1.1	

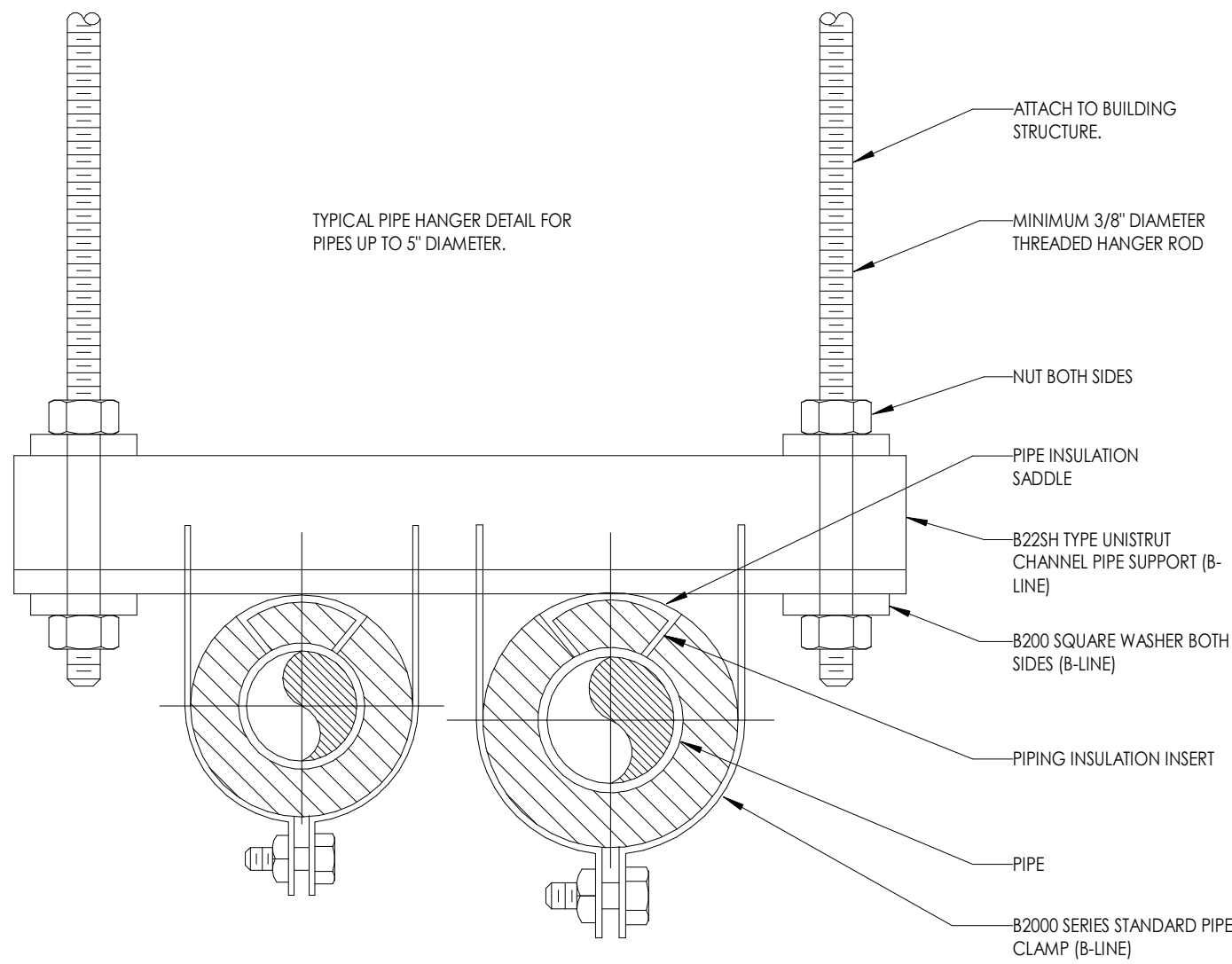

3
P000
HORIZONTAL PIPE SUPPORT
12" = 1'-0"

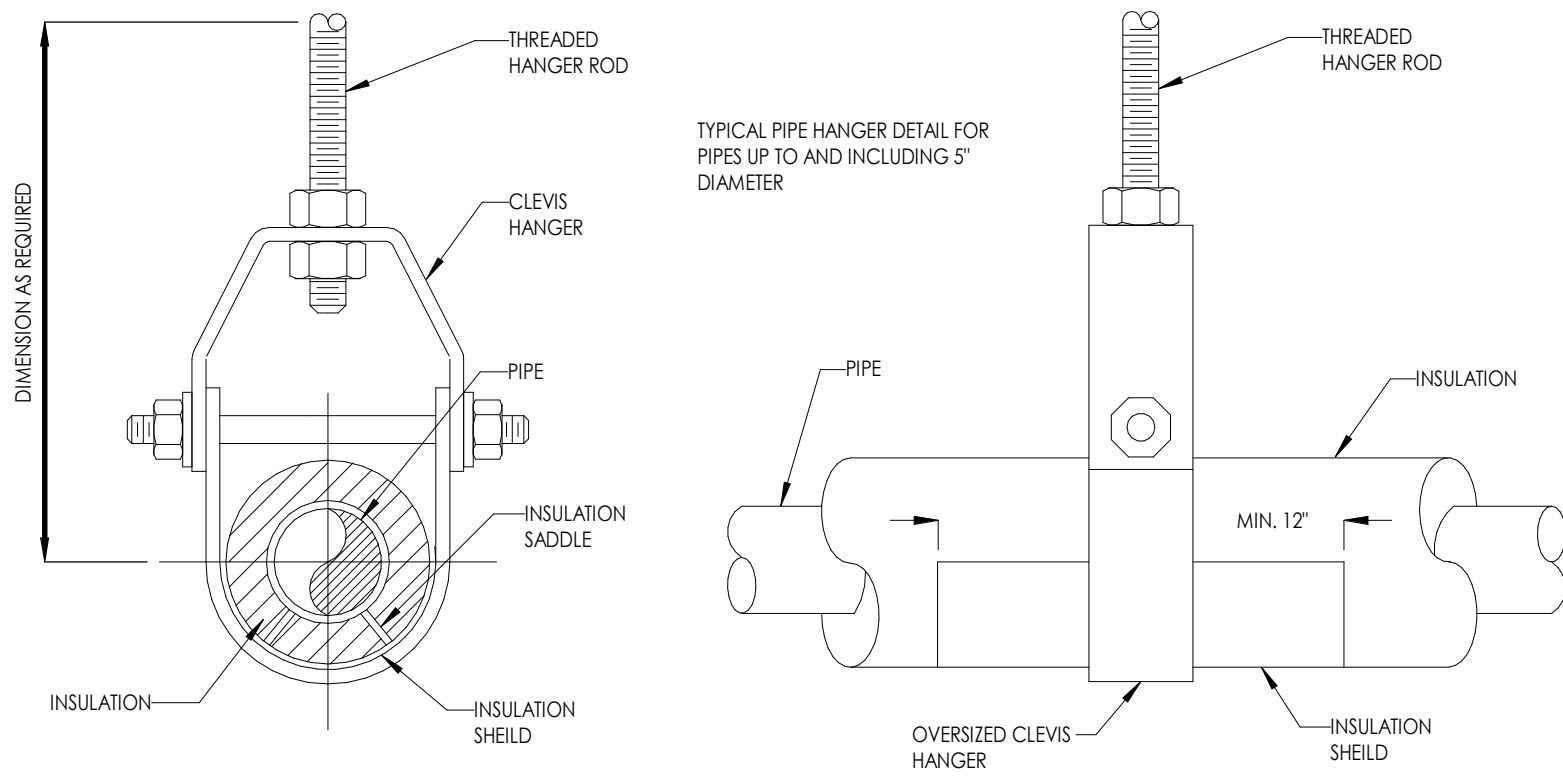

4
P000
INSULATED PIPE HANGER
12" = 1'-0"

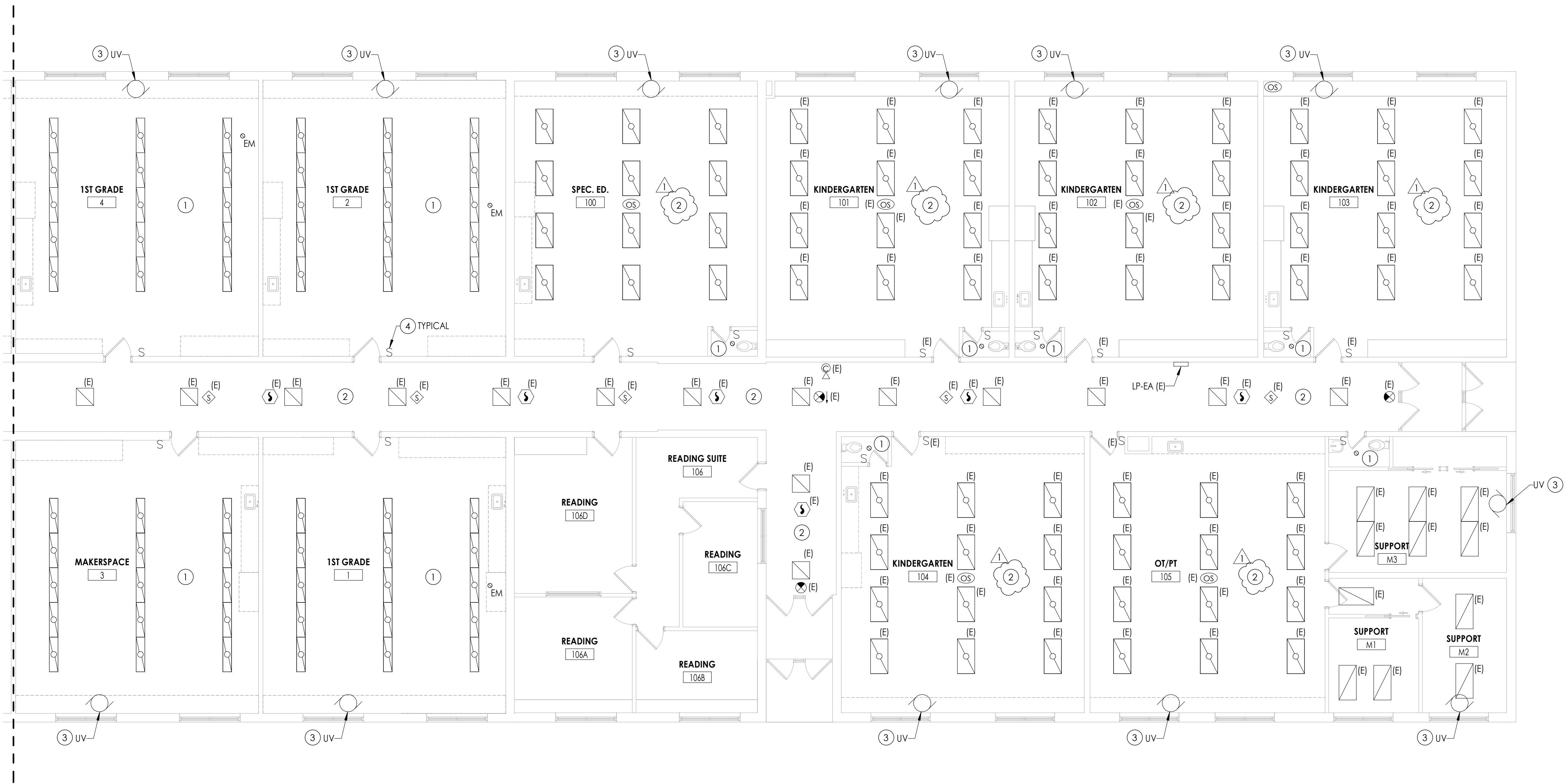

1
E102
FIRST FLOOR DEMOLITION PLAN - AREA C
1/8" = 1'-0"

GENERAL NOTES

- A. ALL ITEMS SHOWN ARE TO BE REMOVED UNLESS LABELED AS (E) EXISTING. REMOVAL OF DEVICE INCLUDES ITS ASSOCIATED CABLING/BRANCH CIRCUIT WIRING, AND RACEWAY.
- B. ANY EXISTING DEVICE TO REMAIN, LABELED AS (E) SHALL REMAIN IN PLACE AS WELL AS ITS ASSOCIATED CIRCUITING AND CONDUIT, UNLESS OTHERWISE NOTED.
- C. THE CONTRACTOR SHALL REMOVE THE EXISTING ELECTRIC IN AREAS OF NEW RENOVATIONS TO ACCOMMODATE NEW CONSTRUCTION. REROUTING OF EXISTING MAY BE REQUIRED AT NEW OPENINGS IN EXISTING CONSTRUCTION OR INTERFERENCE WITH OTHER NEW WORK AS NOTED IN THE FOLLOWING NOTES.
- D. DRAWINGS INDICATE SPECIFIC ITEMS TO BE REMOVED AND/OR RELOCATED IN ORDER TO INDICATE GENERAL SCOPE. ADDITIONAL ITEMS NOT INDICATED, BUT NECESSARY FOR PROJECT RENOVATIONS, SHALL BE REMOVED. RELOCATED AND/OR REROUTED. THE CONTRACTOR SHALL ASSUME WITHIN THE BASE BID A NOMINAL AMOUNT OF BRANCH CIRCUITS, FIXTURES, DEVICES, AND SYSTEMS WIRING WITHIN WALLS OR OPENINGS BEING REMOVED OR RELOCATED AS REQUIRED TO ACCOMMODATE THE NEW CONSTRUCTION.
- E. WHERE DEVICES, FIXTURES, ETC. ARE INDICATED TO BE REMOVED, THEY AND THEIR RELATED WIRING/CONDUIT SHALL BE REMOVED BACK TO THE SOURCE. PANELBOARD UNLESS OTHERWISE NOTED. ON CIRCUITS WHERE OTHER DEVICES, FIXTURES, ETC. ARE FOUND THAT MUST REMAIN, MAINTAIN CIRCUIT CONTINUITY BY PROVIDING ADDITIONAL WIRING, TO FEED THROUGH TO THESE REMAINING ITEMS. RELOCATE ANY CIRCUITS THAT REMAIN, TO AVOID CONFLICT WITH NEW CONSTRUCTION AS REQUIRED. PROPERLY TERMINATE ALL WIRING.
- F. COORDINATE DEMOLITION OF EQUIPMENT, DEVICES, ETC. WITH OTHER DISCIPLINES AS APPLICABLE. REFER TO ARCHITECTURAL DEMOLITION DRAWINGS AND NOTES FOR COORDINATION.
- G. DRAWINGS ARE GRAPHICAL REPRESENTATIONS OF APPROXIMATE EQUIPMENT AND DEVICE LOCATIONS. CONTRACTOR SHALL VISIT THE SITE TO DETERMINE THE EXACT EXTENT OF ELECTRICAL WORK REQUIRED TO COMPLETE THE PROJECT. EXISTING CONDITIONS ARE TAKEN FROM FIELD OBSERVATION AND EXISTING BUILDING DOCUMENTS. OTHER ELECTRICAL ITEMS MAY EXIST FOR WHICH THE CONTRACTOR IS RESPONSIBLE.
- H. CONTRACTOR SHALL PROPERLY DISPOSE OF ALL ITEMS, EQUIPMENT, PANELS, LIGHT FIXTURES, ETC. BEING REMOVED AS PART OF THIS PROJECT. THE OWNER SHALL HAVE THE RIGHT OF RETAINING ANY ITEMS BEING REMOVED.
- I. CONTRACTOR SHALL PROVIDE NEW COVERPLATES ON ALL BOXES OF UNUSED AND/OR REMOVED FLUSH MOUNT DEVICES UPON COMPLETION OF PROJECT.
- J. FIREPROOFING AND/OR FIRE STOP MATERIALS REMOVED FROM FIRE RATED WALLS AND CEILINGS AS A RESULT OF DEMOLITION SHALL BE RE-INSTALLED USING AN APPROVED METHOD AS DESCRIBED IN ASSOCIATED PROJECT SPECIFICATIONS.

KEY NOTES

- 1 DISCONNECT AND REMOVING EXISTING LIGHT FIXTURES. PULL ALL CIRCUITRY BACK TO AN AREA OUTSIDE OF DEMOLITION AND TAG FOR RE-USE.
- 2 DISCONNECT AND REMOVE EXISTING LIGHT FIXTURES AND ALL CEILING MOUNTED DEVICES AS NECESSARY TO ACCOMMODATE ANY CEILING REMOVALS. PULL ALL CIRCUITRY BACK TO AN AREA OUTSIDE OF DEMOLITION AND TAG FOR RE-USE. REFER TO 300 SERIES DRAWINGS FOR INSTALLATION LOCATIONS.
- 3 DISCONNECT AND REMOVE CONDUIT AND WIRING BACK TO SOURCE PANEL.
- 4 DISCONNECT AND REMOVE SWITCHES AND ALL SWITCH WIRING, BACKBOX AND CONDUIT TO REMAIN FOR NEW LOW-VOLTAGE SWITCHING.

KEY PLAN:

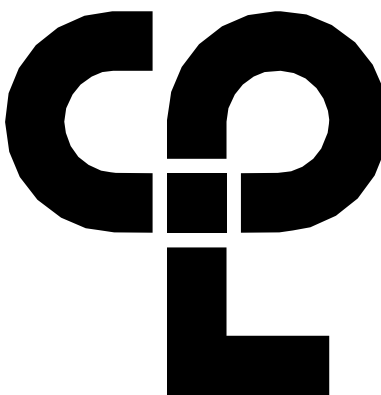
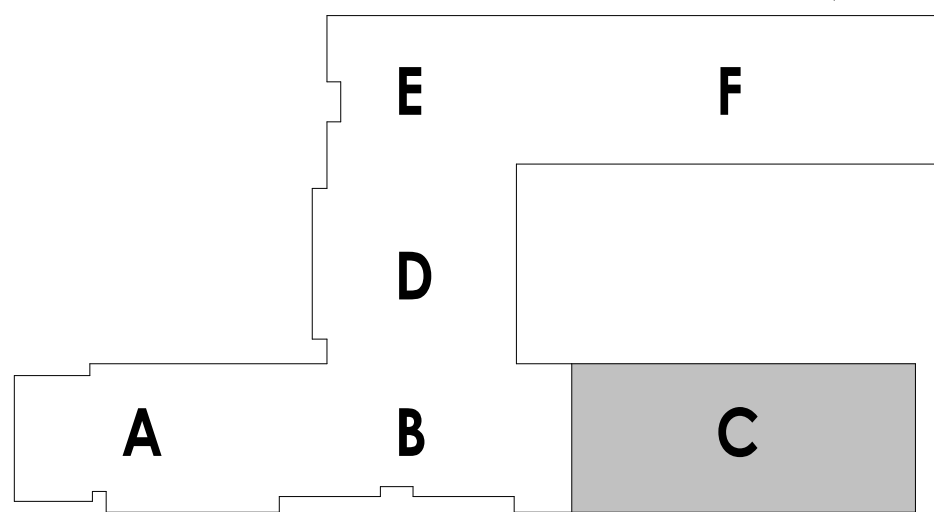

CPL | Architecture Engineering Planning
50 Front Street Suite 202,
Newburgh, NY 12550
CPLteam.com

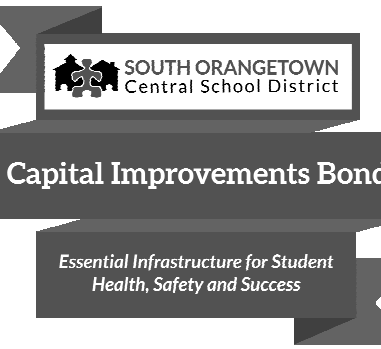

PROJECT INFORMATION

Project Number
14457.20
Client Name
SOUTH ORANGETOWN CENTRAL SCHOOL DISTRICT
Project Name
PHASE 1: 2022 BOND

District Office Address
160 VAN WYCK RD. BLAUVELT, NY 10913

SOUTH ORANGETOWN CSD

- WILLIAM O. SCHAFER SED# 50-03-01-06-0-010-2-019
□ COTTAGE LANE ELEMENTARY SED# 50-03-01-06-0-010-0-022
□ TAPPAN ZEE HIGH SCHOOL SED# 50-03-01-06-0-006-0-002
■ WILLIAM O. SCHAFER SAL SED# 50-03-01-06-0-010-2-020
□ COTTAGE LANE SAL SED# 50-03-01-06-0-010-0-023
□ COTTAGE LANE LIBRARY SAL SED# 50-03-01-06-8-023-0-002
□ WOS OUTDOOR CLASSROOM SED# 50-03-01-06-7-035-0-001
□ SCONE OUTDOOR CLASSROOM SED# 50-03-01-06-7-036-0-001
□ CLE OUTDOOR CLASSROOM SED# 50-03-01-06-7-034-0-001
□ TMS OUTDOOR CLASSROOM SED# 50-03-01-06-7-035-0-001

PROJECT ISSUE & REVISION SCHEDULE

No. Date Description
1 11/09/2023 BID ADDENDUM #3

PROFESSIONAL STAMPS

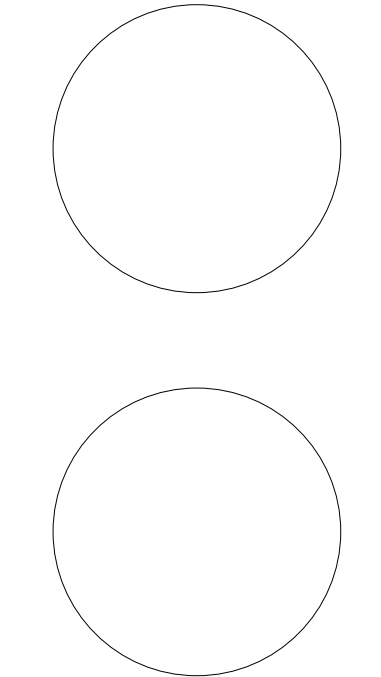

NEW YORK STATE EDUCATION STATUTE
IT IS A VIOLATION OF THE NEW YORK STATE EDUCATION LAW AND THE COMMISSIONERS' REGULATIONS FOR ANY PERSON, UNLESS ACTING UNDER THE DIRECTION OF A LICENSED ARCHITECT, ENGINEER OR LAND SURVEYOR, TO ACT AS AN ENGINEER IN ANY WAY, IF AN INDIVIDUAL IS NOT A LICENSED ENGINEER OR LAND SURVEYOR. ANY VIOLATION OF THIS STATUTE SHALL BE A VIOLATION OF THE NEW YORK STATE EDUCATION LAW AND THE COMMISSIONERS' REGULATIONS. ANY VIOLATION OF THIS STATUTE SHALL BE A VIOLATION OF THE NEW YORK STATE EDUCATION LAW AND THE COMMISSIONERS' REGULATIONS. ANY VIOLATION OF THIS STATUTE SHALL BE A VIOLATION OF THE NEW YORK STATE EDUCATION LAW AND THE COMMISSIONERS' REGULATIONS.

SHEET INFORMATION

Issued
10/18/2023
Scale
AS NOTED
Project Status
BID DOCUMENTS
Drawn By
Author
Checked By
Checker
Drawing Title
FIRST FLOOR DEMOLITION PLAN - AREA C

Drawing Number

WOS
E102

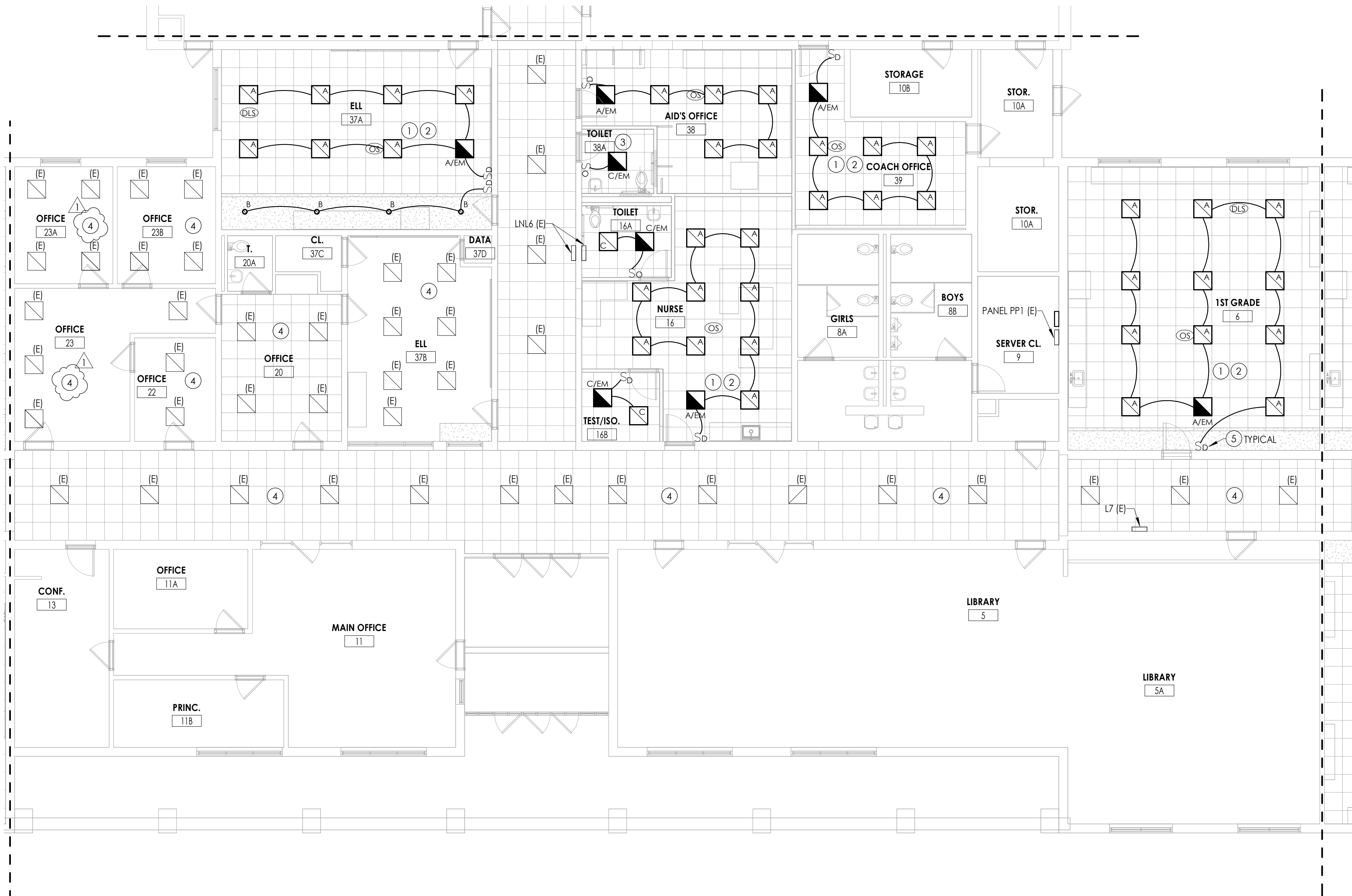

1 FIRST FLOOR LIGHTING PLAN - AREA B
E301 1/8" = 1'-0"

GENERAL NOTES

- FIXTURE TYPE MARK IS INDICATED ADJACENT TO NEW LIGHT FIXTURES. REFER TO LUMINAIRE SCHEDULE ON DRAWING WOS-E900 FOR FIXTURE DESCRIPTIONS AND NOTES.
- INSTALL LOW-VOLTAGE SENSORS AS SHOWN, PROVIDE ALL LOW-VOLTAGE WIRING BETWEEN SENSORS, SWITCHES, CONTROLLERS, AND LUMINAIRES.
- PROVIDE ANY ADDITIONAL POWER SUPPLIES OR OTHER MISCELLANEOUS COMPONENTS REQUIRED FOR A COMPLETE OPERATIONAL LIGHTING SYSTEM TO MEET INTENT OF LIGHTING SEQUENCE OF OPERATION AS SHOWN.
- ALL FIXTURES INDICATED WITH "EM" DESIGNATION SHALL HAVE EMERGENCY BATTERY BACKUP.

KEY NOTES

- CONNECT NEW LIGHT FIXTURES TO EXISTING TAGGED CIRCUIT HOMERUN TO PANELBOARD. REWORK/EXTEND WIRING AS NECESSARY TO ACCOMMODATE FIXTURES.
- NEW FIXTURES WITHIN ROOM TO BE WIRED TOGETHER USING (2) #12, (1) #12 GND.
- NEW FIXTURES TO BE TIED INTO EXISTING CIRCUITRY WITH (2) #12, (1) #12 GND.
- EXISTING LIGHT FIXTURES AND CEILING MOUNTED DEVICES TO BE RE-INSTALLED BACK IN CEILING AS NECESSARY TO ACCOMMODATE ANY CEILING REMOVAL/REPLACEMENTS. CONNECT ALL FIXTURES AND DEVICES TO EXISTING TAGGED WIRING.
- PROVIDE LOW VOLTAGE 4-BUTTON DIMMING SWITCH WITH ON/OFF AND RAISE/LOWER BUTTONS, UNLESS OTHERWISE NOTED.

KEY PLAN:

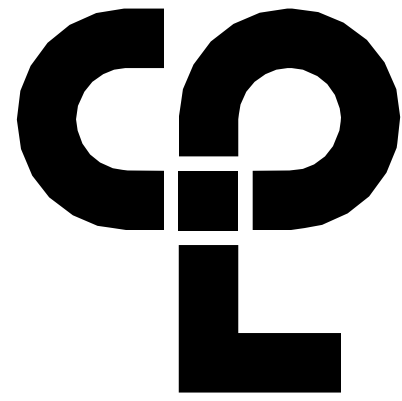
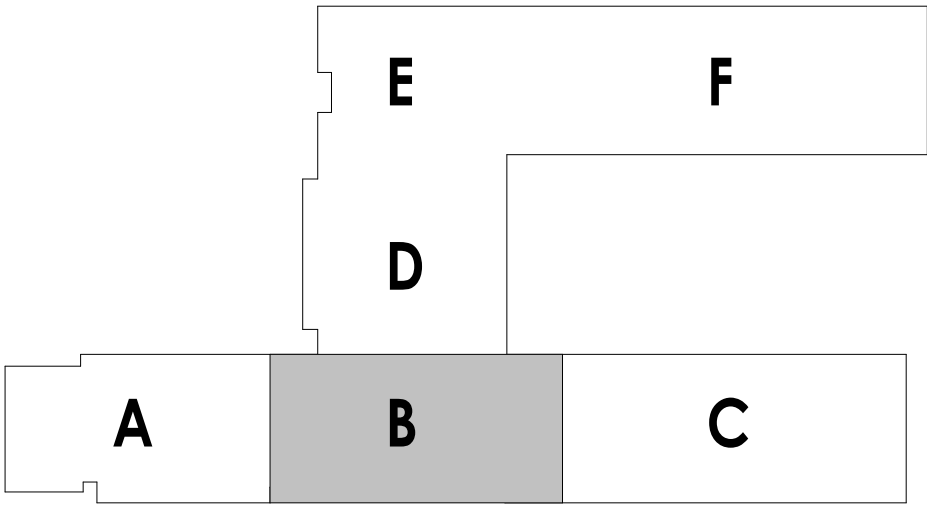

CPL | Architecture Engineering Planning
50 Front Street Suite 202,
Newburgh, NY 12550
CPLteam.com

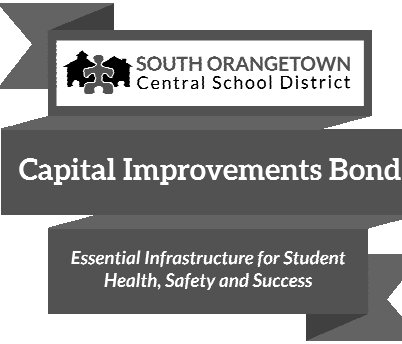

PROJECT INFORMATION

Project Number
14457.20
Client Name
SOUTH ORANGETOWN CENTRAL SCHOOL DISTRICT
Project Name
PHASE 1: 2022 BOND

District Office Address
160 VAN WYCK RD. BLAUVELT, NY 10913

SOUTH ORANGETOWN CSD

- WILLIAM O. SCHAEFER SED#30-03-01-06-0-010-019
- COTTAGE LANE ELEMENTARY SED# 30-03-01-06-0-010-022
- TAPPAN ZEE HIGH SCHOOL SED#30-03-01-06-0-006-032
- WILLIAM O. SCHAEFER SAL SED# 30-03-01-06-0-010-020
- COTTAGE LANE SAL SED# 30-03-01-06-0-010-003
- COTTAGE LANE LIBRARY SAL SED# 30-03-01-06-0-023-002
- WOS OUTDOOR CLASSROOM SED# 30-03-01-06-7-033-001
- TONKS OUTDOOR CLASSROOM SED# 30-03-01-06-7-056-001
- CLE OUTDOOR CLASSROOM SED# 30-03-01-06-7-054-001
- 1745 OUTDOOR CLASSROOM SED# 30-03-01-06-7-055-001

PROJECT ISSUE & REVISION SCHEDULE

No.	Date	Description
1	11/09/2023	BID ADDENDUM #3

PROFESSIONAL STAMPS

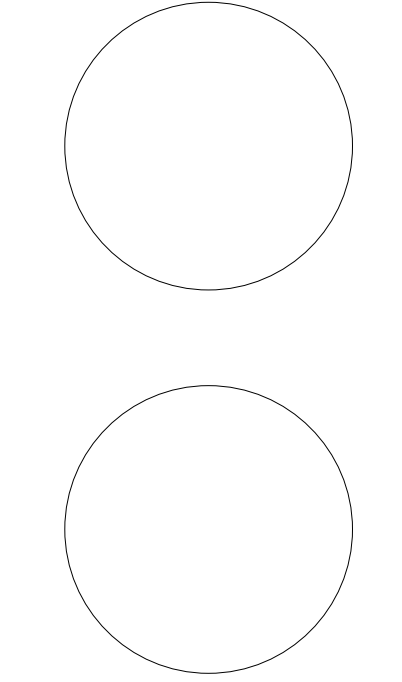

NEW YORK STATE EDUCATION STATUTES:
IT IS A VIOLATION OF THE NEW YORK STATE EDUCATION LAW AND THE COMMISSIONERS' REGULATIONS FOR ANY PERSON, UNLESS ACTING UNDER THE DIRECTION OF A LICENSED ARCHITECT, ENGINEER OR LAND SURVEYOR, TO ALTER ANY ITEM IN ANY WAY, OR ANY ITEM, BEARING THE SEAL OF AN ARCHITECT, ENGINEER OR SURVEYOR, IN THESE PLANS. THE ALTERING PARTY SHALL AFFIX TO THE FIRST FLOOR PLAN AND THE SECTION, NUMBERED BY FOLLOWING BY THEIR SIGNATURE AND THE DATE OF SUCH ALTERATION, AND A SPECIFIC DESCRIPTION OF THE ALTERATION.

SHEET INFORMATION

Issued
10/18/2023
Scale
1/8" = 1'-0"
Project Status
BID DOCUMENTS
Drawn By
MAY
Checked By
JBT
Drawing Title
FIRST FLOOR LIGHTING PLAN - AREA B

Drawing Number

WOS
E301

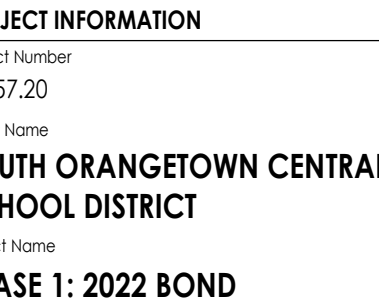
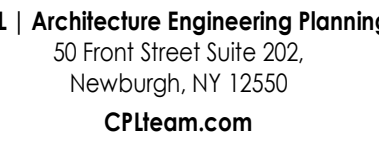

H ORANGETOWN CSD
 ILLIAM O. SCHAEFER SED#: 50-03-01-06-0-012-019
 OTTAGE LANE ELEMENTARY SED#: 50-03-01-06-0-010-020
 APPAN ZEE HIGH SCHOOL SED#: 50-03-01-06-0-006-032
 ILLIAM O. SCHAEFER S&L SED#: 50-03-01-06-0-012-020
 OTTAGE LANE S&L SED#: 50-03-01-06-0-010-023
 OTTAGE LANE LIBRARY S&L SED#: 50-03-01-06-0-023-005
 OS OUTDOOR CLASSROOM SED#: 50-03-01-06-7-053-031
 MS OUTDOOR CLASSROOM SED#: 50-03-01-06-7-056-034
 MS OUTDOOR CLASSROOM SED#: 50-03-01-06-7-054-020
 HS OUTDOOR CLASSROOM SED#: 50-03-01-06-7-055-030

SUBJECT ISSUE & REVISION SCHEDULE	
Date	Description
11/09/2023	BID ADDENDUM #3

PROFESSIONAL STAMPS

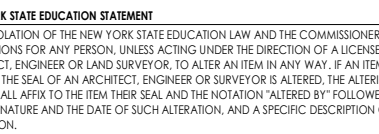

<p>PROJECT INFORMATION</p> <p>8/23</p> <p>Status</p> <p>DOCUMENTS</p> <p>By</p> <p>y</p> <p>ing Title</p> <p>FIRST FLOOR DEMOLITION PLAN</p> <p>EA B</p>		<p>Scale</p> <p>1/8" = 1'-0"</p> <p>Checked By</p> <p>JBT</p>
---	--	---

CLE
E101

- A. ALL ITEMS SHOWN ARE TO BE REMOVED UNLESS LABELED AS (E) EXISTING. REMOVAL OF DEVICE INCLUDES ITS ASSOCIATED CABLING/BRANCH CIRCUIT WIRING, AND RACEWAY.
- B. ANY EXISTING DEVICE TO REMAIN, LABELED AS (E) SHALL REMAIN IN PLACE AS WELL AS ITS ASSOCIATED CIRCUITING AND CONDUIT, UNLESS OTHERWISE NOTED.
- C. THE CONTRACTOR SHALL REMOVE THE EXISTING ELECTRIC IN AREAS OF NEW RENOVATIONS TO ACCOMMODATE NEW CONSTRUCTION. ROUTING OF EXISTING MAY BE REQUIRED AT NEW OPENINGS IN EXISTING CONSTRUCTION OR INTERFERENCE WITH OTHER NEW WORK AS NOTED IN THE FOLLOWING NOTES.
- D. DRAWINGS INDICATE SPECIFIC ITEMS TO BE REMOVED AND/OR RELOCATED IN ORDER TO INDICATE GENERAL SCOPE. ADDITIONAL ITEMS NOT INDICATED, BUT NECESSARY FOR PROJECT REPAIRS, SHALL BE REMOVED, RELOCATED, AND/OR REROUTED. THE CONTRACTOR SHALL ASSUME WITHIN THE BASE BID A NOMINAL AMOUNT OF BRANCH CIRCUITS, FIXTURES, DEVICES, AND SYSTEMS WIRING WITHIN WALLS OR OPENINGS BEING REMOVED OR RELOCATED AS REQUIRED TO ACCOMMODATE THE NEW CONSTRUCTION.
- E. WHERE DEVICES, FIXTURES, ETC. ARE INDICATED TO BE REMOVED, THEY AND THEIR RELATED WIRING/CONDUIT SHALL BE REMOVED BACK TO THE SOURCE PANELBOARD UNLESS OTHERWISE NOTED. ON CIRCUITS WHERE OTHER DEVICES, FIXTURES, ETC. ARE FOUND THAT MUST REMAIN, MAINTAIN CIRCUIT CONTINUITY BY PROVIDING ADDITIONAL WIRING. TO FEED THROUGH TO THESE REMAINING ITEMS. RELOCATE ANY CIRCUITS THAT REMAIN, TO AVOID CONFLICT WITH NEW CONSTRUCTION AS REQUIRED. PROPERLY TERMINATE ALL WIRING.
- F. COORDINATE DEMOLITION OF EQUIPMENT, DEVICES, ETC. WITH OTHER DISCIPLINES AS APPLICABLE. REFER TO ARCHITECTURAL DEMOLITION DRAWINGS AND NOTES FOR COORDINATION.
- G. DRAWINGS ARE GRAPHICAL REPRESENTATIONS OF APPROXIMATE EQUIPMENT AND DEVICE LOCATIONS. CONTRACTOR SHALL VISIT THE SITE TO DETERMINE THE EXACT EXTENT OF ELECTRICAL WORK REQUIRED TO COMPLETE THE PROJECT. EXISTING CONDITIONS ARE TAKEN FROM FIELD OBSERVATION AND EXISTING BUILDING DOCUMENTS. OTHER ELECTRICAL ITEMS MAY EXIST FOR WHICH THE CONTRACTOR IS RESPONSIBLE.
- H. CONTRACTOR SHALL PROPERLY DISPOSE OF ALL ITEMS, EQUIPMENT, PANELS, LIGHT FIXTURES, ETC. BEING REMOVED AS PART OF THIS PROJECT. THE OWNER SHALL HAVE THE RIGHT OF RETAINING ANY ITEMS BEING REMOVED.
- I. CONTRACTOR SHALL PROVIDE NEW COVERPLATES ON ALL BOXES OF UNUSED AND/OR REMOVED FLUSH MOUNT DEVICES UPON COMPLETION OF PROJECT.
- J. FIREPROOFING AND/OR FIRE STOP MATERIALS REMOVED FROM FIRE RATED WALLS AND CEILINGS AS A RESULT OF DEMOLITION SHALL BE RE-INSTALLED USING AN APPROVED METHOD AS DESCRIBED IN ASSOCIATED PROJECT SPECIFICATIONS.

- ① DISCONNECT AND REMOVING EXISTING LIGHT FIXTURES. PULL ALL CIRCUITRY BACK TO AN AREA OUTSIDE OF DEMOLITION AND TAG FOR RE-USE.
- ② DISCONNECT AND REMOVE EXISTING LIGHT FIXTURES AND ALL CEILING MOUNTED DEVICES AS NECESSARY TO ACCOMMODATE ANY CEILING REMOVALS. PULL ALL CIRCUITRY BACK TO AN AREA OUTSIDE OF DEMOLITION AND TAGS FOR RE-USE. REFER TO 300 SERIES DRAWINGS FOR REINSTALLATION LOCATIONS.
- ③ DISCONNECT AND REMOVE CONDUIT AND WIRING BACK TO SOURCE PANEL.
- ④ DISCONNECT AND REMOVE EXISTING CLOCK AND SPEAKERS AND STORE FOR RE-USE. PULL WIRING BACK AND TAG FOR RE-USE.

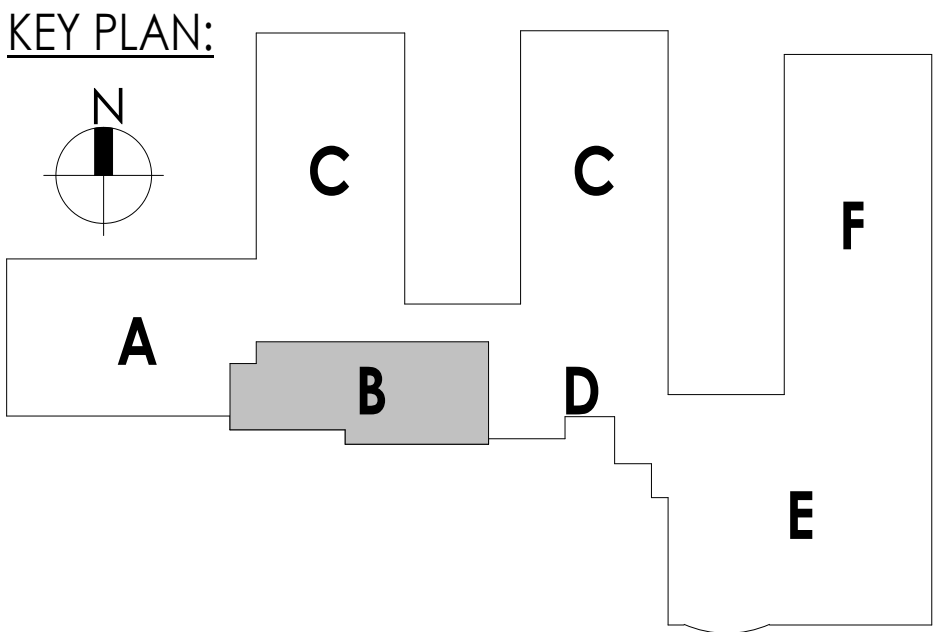

1/19/2023 11:40:57 AM \\project location> REVIT PROJECT FILES ON BIM360

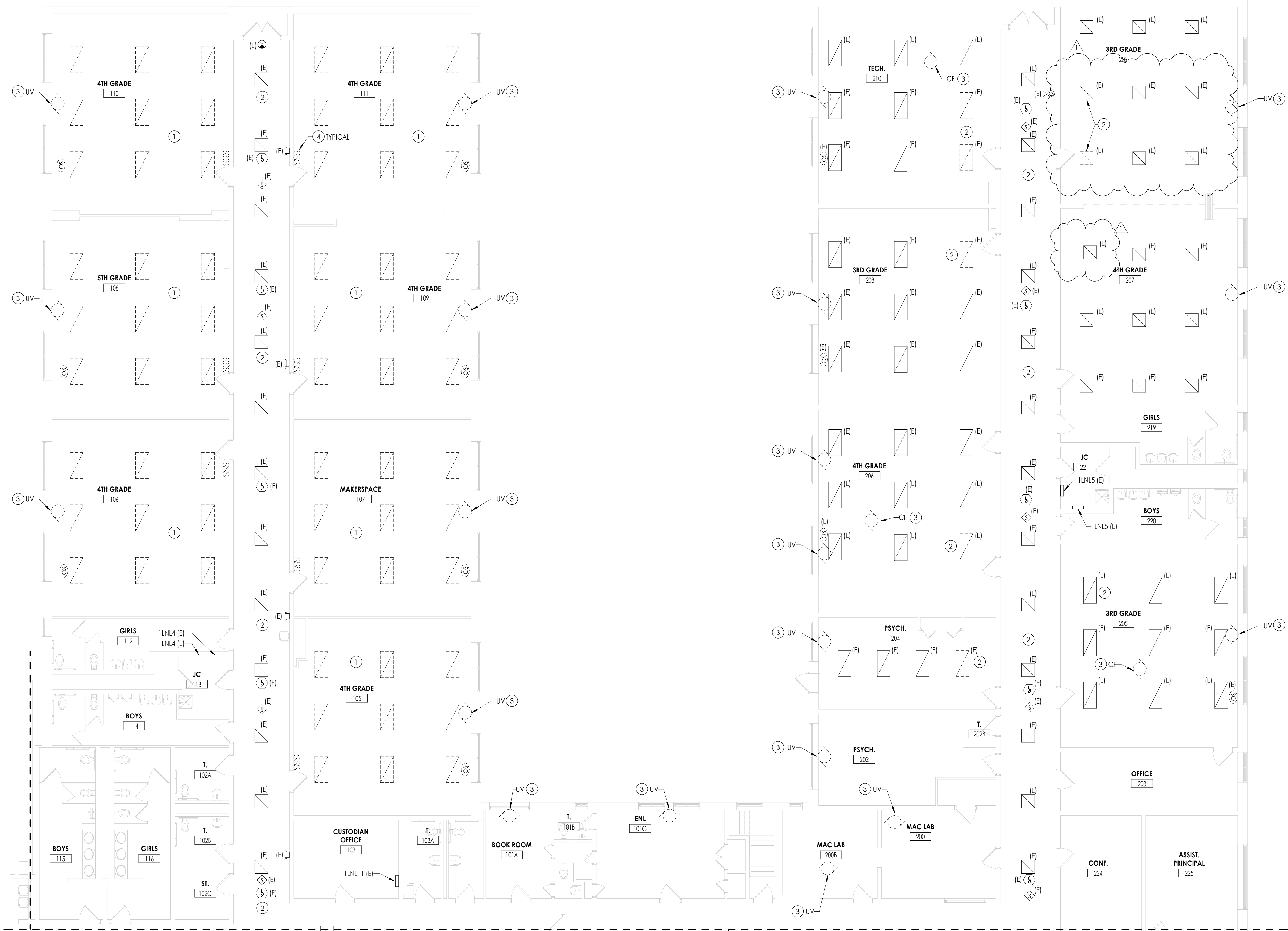

1 FIRST FLOOR ELECTRICAL DEMOLITION PLAN - AREA C
E102 1/8" = 1'-0"

GENERAL NOTES

- ALL ITEMS SHOWN ARE TO BE REMOVED UNLESS LABELED AS (E) EXISTING. REMOVAL OF DEVICE INCLUDES ITS ASSOCIATED CABLING/BRANCH CIRCUIT WIRING, AND RACEWAY.
- ANY EXISTING DEVICE TO REMAIN, LABELED AS (E) SHALL REMAIN IN PLACE AS WELL AS ITS ASSOCIATED CIRCUITING AND CONDUIT, UNLESS OTHERWISE NOTED.
- THE CONTRACTOR SHALL REMOVE THE EXISTING ELECTRIC IN AREAS OF NEW RENOVATIONS TO ACCOMMODATE NEW CONSTRUCTION. ROUTING OF EXISTING MAY BE REQUIRED AT NEW OPENINGS IN EXISTING CONSTRUCTION OR INTERFERENCE WITH OTHER NEW WORK AS NOTED IN THE FOLLOWING NOTES.
- DRAWINGS INDICATE SPECIFIC ITEMS TO BE REMOVED AND/OR RELOCATED IN ORDER TO INDICATE GENERAL SCOPE. ADDITIONAL ITEMS NOT INDICATED, BUT NECESSARY FOR PROJECT RENOVATIONS, SHALL BE REMOVED, RELOCATED AND/OR REROUTED. THE CONTRACTOR SHALL ASSUME WITHIN THE BASE BID A NOMINAL AMOUNT OF BRANCH CIRCUITS, FIXTURES, DEVICES, AND SYSTEMS WIRING WITHIN WALLS OR OPENINGS BEING REMOVED OR RELOCATED AS REQUIRED TO ACCOMMODATE THE NEW CONSTRUCTION.
- WHERE DEVICES, FIXTURES, ETC. ARE INDICATED TO BE REMOVED, THEY AND THEIR RELATED WIRING/CONDUIT SHALL BE REMOVED BACK TO THE SOURCE PANEL/BOARD UNLESS OTHERWISE NOTED. ON CIRCUITS WHERE OTHER DEVICES, FIXTURES, ETC. ARE FOUND THAT MUST REMAIN, MAINTAIN CIRCUIT CONTINUITY BY PROVIDING ADDITIONAL WIRING, TO FEED THROUGH TO THESE REMAINING ITEMS. RELOCATE ANY CIRCUITS THAT REMAIN, TO AVOID CONFLICT WITH NEW CONSTRUCTION AS REQUIRED. PROPERLY TERMINATE ALL WIRING.
- COORDINATE DEMOLITION OF EQUIPMENT, DEVICES, ETC. WITH OTHER DISCIPLINES AS APPLICABLE. REFER TO ARCHITECTURAL DEMOLITION DRAWINGS AND NOTES FOR COORDINATION.
- DRAWINGS ARE GRAPHICAL REPRESENTATIONS OF APPROXIMATE EQUIPMENT AND DEVICE LOCATIONS. CONTRACTOR SHALL VISIT THE SITE TO DETERMINE THE EXACT EXTENT OF ELECTRICAL WORK REQUIRED TO COMPLETE THE PROJECT. EXISTING CONDITIONS ARE TAKEN FROM FIELD OBSERVATION AND EXISTING BUILDING DOCUMENTS. OTHER ELECTRICAL ITEMS MAY EXIST FOR WHICH THE CONTRACTOR IS RESPONSIBLE.
- CONTRACTOR SHALL PROPERLY DISPOSE OF ALL ITEMS, EQUIPMENT, PANELS, LIGHT FIXTURES, ETC. BEING REMOVED AS PART OF THIS PROJECT. THE OWNER SHALL HAVE THE RIGHT OF RETAINING ANY ITEMS BEING REMOVED.
- CONTRACTOR SHALL PROVIDE NEW COVERPLATES ON ALL BOXES OF UNUSED AND/OR REMOVED FLUSH MOUNT DEVICES UPON COMPLETION OF PROJECT.
- FIREPROOFING AND/OR FIRE STOP MATERIALS REMOVED FROM FIRE RATED WALLS AND CEILINGS AS A RESULT OF DEMOLITION SHALL BE RE-INSTALLED USING AN APPROVED METHOD AS DESCRIBED IN ASSOCIATED PROJECT SPECIFICATIONS.

KEY NOTES

- DISCONNECT AND REMOVING EXISTING LIGHT FIXTURES. PULL ALL CIRCUITRY AND SWITCHING BACK TO AN AREA OUTSIDE OF DEMOLITION AND TAG FOR RE-USE.
- DISCONNECT AND REMOVE EXISTING LIGHT FIXTURES AND ALL CEILING MOUNTED DEVICES AS NECESSARY TO ACCOMMODATE ANY CEILING REMOVALS. PULL ALL CIRCUITRY BACK TO AN AREA OUTSIDE OF DEMOLITION AND TAG FOR RE-USE. REFER TO 300 SERIES DRAWINGS FOR REINSTALLATION LOCATIONS.
- DISCONNECT AND REMOVE CONDUIT AND WIRING BACK TO SOURCE PANEL.
- DISCONNECT AND REMOVE SWITCHES AND ALL SWITCH WIRING. BACKBOX AND CONDUIT TO REMAIN FOR NEW LOW-VOLTAGE SWITCHING.

KEY PLAN:

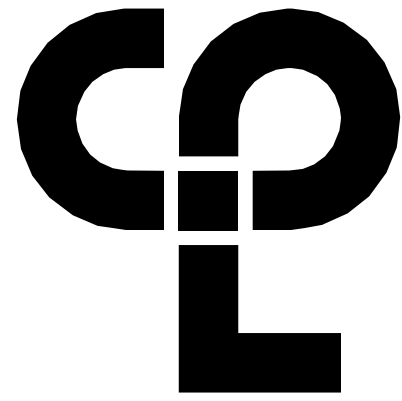
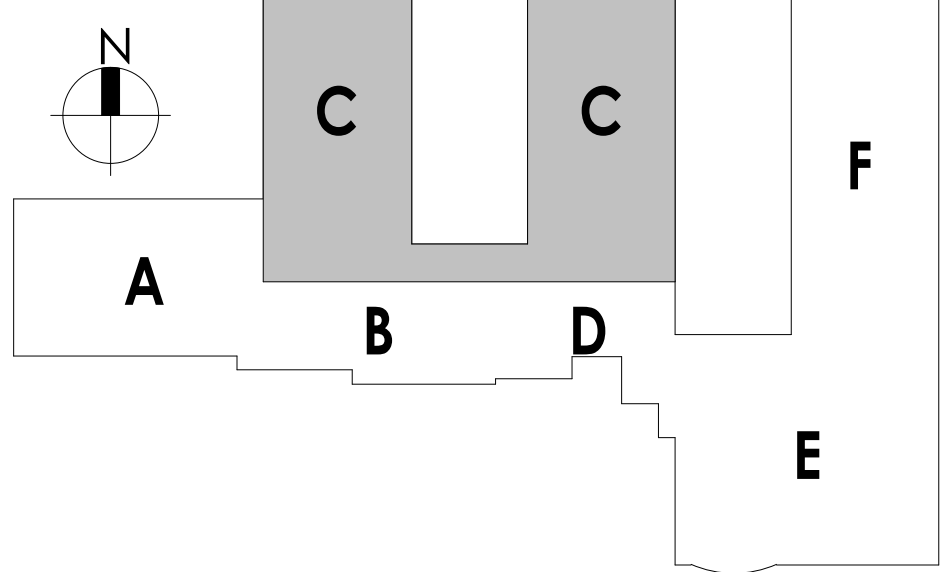

CPL | Architecture Engineering Planning
50 Front Street Suite 202,
Newburgh, NY 12550
CPLteam.com

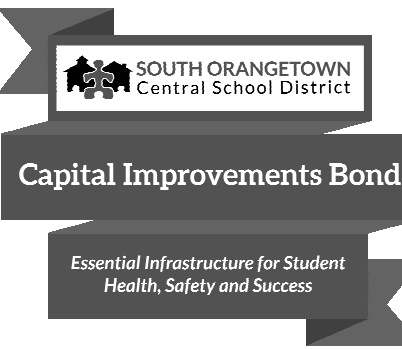

PROJECT INFORMATION

Project Number

14457.20

Client Name

**SOUTH ORANGETOWN CENTRAL
SCHOOL DISTRICT**

Project Name

PHASE 1: 2022 BOND

District Office Address

160 VAN WYCK RD.
BLAUVELT, NY 10913

SOUTH ORANGETOWN CSD

- WILLIAM O. SCHAEFER SED#30-03-01-06-0-012-019
- COTTAGE LANE ELEMENTARY SED# 30-03-01-06-0-010-022
- TAPPAN ZEE HIGH SCHOOL SED#30-03-01-06-0-006-032
- WILLIAM O. SCHAEFER SAL SED# 30-03-01-06-0-012-020
- COTTAGE LANE SAL SED# 30-03-01-06-0-010-023
- COTTAGE LANE LIBRARY SAL SED# 30-03-01-06-0-023-002
- WCS OUTDOOR CLASSROOM SED# 30-03-01-06-7-033-001
- TCWS OUTDOOR CLASSROOM SED# 30-03-01-06-7-036-001
- CLE OUTDOOR CLASSROOM SED# 30-03-01-06-7-034-001
- THS OUTDOOR CLASSROOM SED# 30-03-01-06-7-035-001

PROJECT ISSUE & REVISION SCHEDULE

Rev Date Description
1 11/09/2023 BID ADDENDUM #3

PROFESSIONAL STAMPS

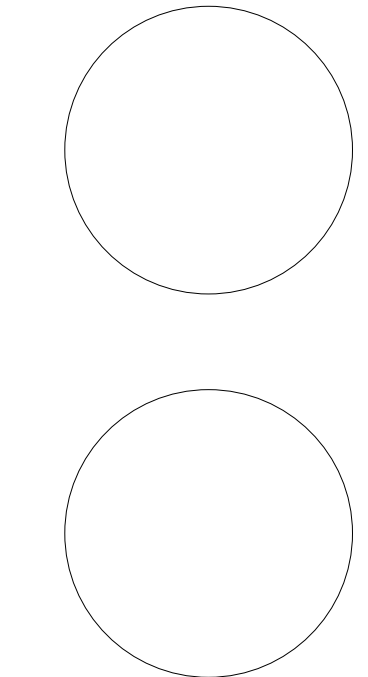

NEW YORK STATE EDUCATION LAW AND THE COMMISSIONERS' REGULATIONS FOR ANY PERSON, UNDER ACTING UNDER THE DIRECTION OF A LICENSED ARCHITECT, ENGINEER OR LAND SURVEYOR, TO ALTER ANY ITEM IN ANY WAY, OR ANY ITEM, BEARING THE SEAL OF AN ARCHITECT, ENGINEER OR SURVEYOR IS A CRIME. THE ALTERING, FALSIFYING, OR THE FALSIFYING OF ANY ITEM, OR THE FALSIFYING OF ANY ITEM, SHALL BE A CRIME AND THE DATE OF SUCH ALTERATION, AND A VERIFICATION OF THE ALTERATION.

SHEET INFORMATION

Issued

10/18/23

Project Status

BID DOCUMENTS

Drawn By

MAY

Drawing Title

FIRST FLOOR DEMOLITION PLAN -
AREA C

Drawing Number

**CLE
E102**

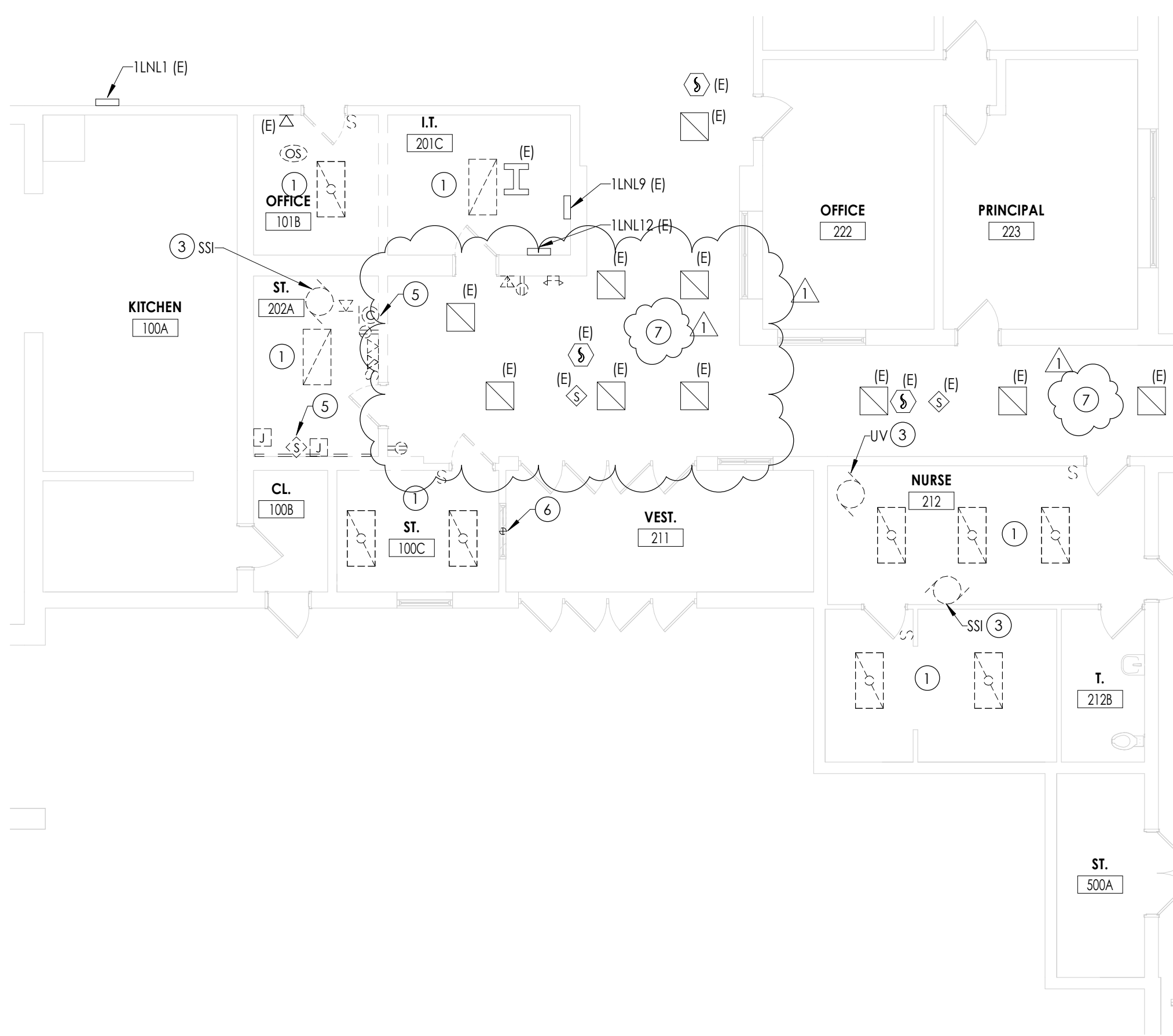
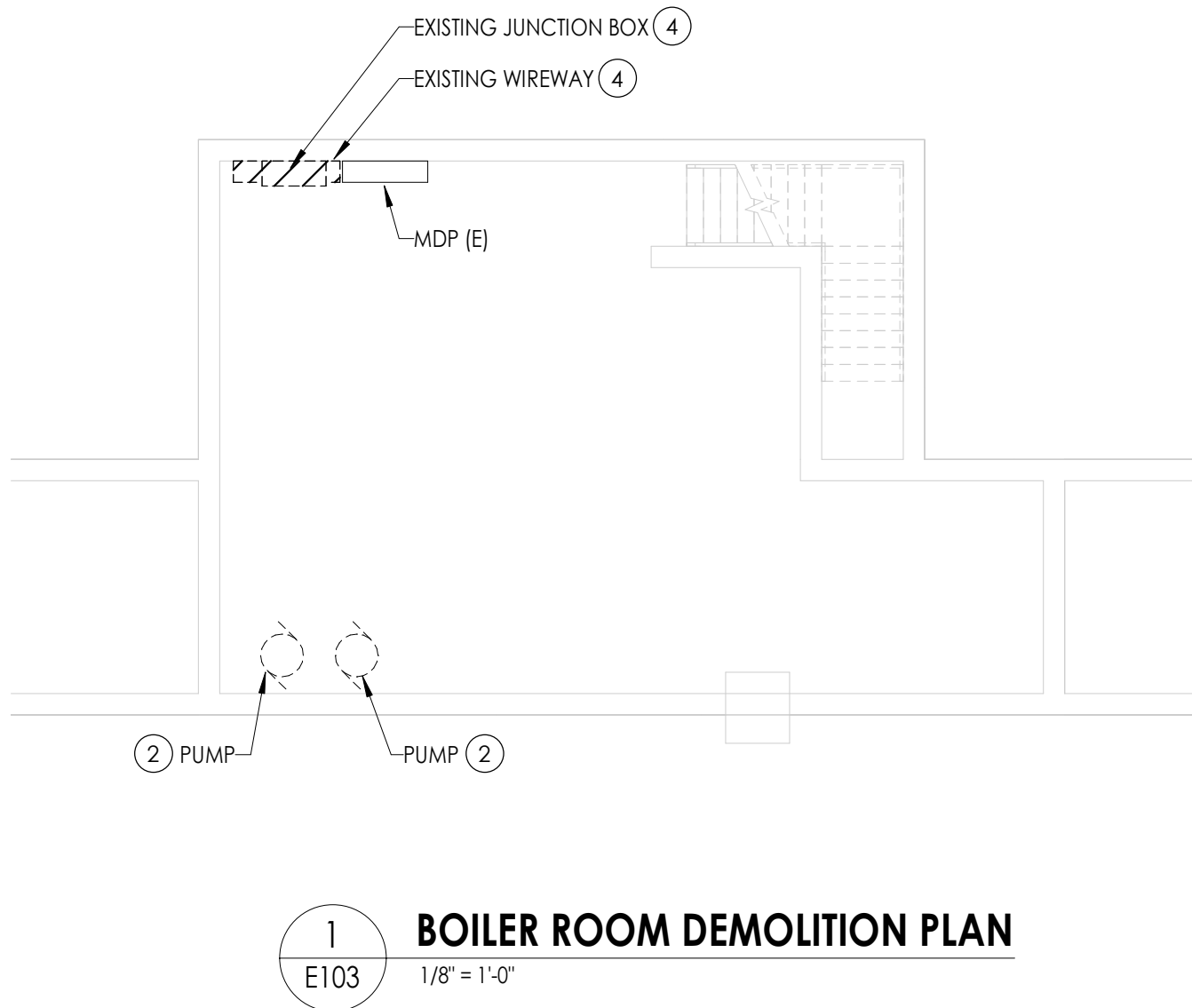

2
E103
1/8" = 1'-0"

FIRST FLOOR ELECTRICAL DEMOLITION PLAN - AREA D

GENERAL NOTES

- ALL ITEMS SHOWN ARE TO BE REMOVED UNLESS LABELED AS (E) EXISTING. REMOVAL OF DEVICE INCLUDES ITS ASSOCIATED CABLING/BRANCH CIRCUIT WIRING, AND RACEWAY.
- ANY EXISTING DEVICE TO REMAIN, LABELED AS (E) SHALL REMAIN IN PLACE AS WELL AS ITS ASSOCIATED CIRCUITING AND CONDUIT, UNLESS OTHERWISE NOTED.
- THE CONTRACTOR SHALL REMOVE THE EXISTING ELECTRIC IN AREAS OF NEW RENOVATIONS TO ACCOMMODATE NEW CONSTRUCTION. REROUTING OF EXISTING MAY BE REQUIRED AT NEW OPENINGS IN EXISTING CONSTRUCTION OR INTERFERENCE WITH OTHER NEW WORK AS NOTED IN THE FOLLOWING NOTES.
- DRAWINGS INDICATE SPECIFIC ITEMS TO BE REMOVED AND/OR RELOCATED IN ORDER TO INDICATE GENERAL SCOPE. ADDITIONAL ITEMS NOT INDICATED, BUT NECESSARY FOR PROJECT RENOVATIONS, SHALL BE REMOVED, RELOCATED AND/OR REROUTED. THE CONTRACTOR SHALL ASSUME WITHIN THE BASE BID A NOMINAL AMOUNT OF BRANCH CIRCUITS, FIXTURES, DEVICES, AND SYSTEMS WIRING WITHIN WALLS OR OPENINGS BEING REMOVED OR RELOCATED AS REQUIRED TO ACCOMMODATE THE NEW CONSTRUCTION.
- WHERE DEVICES, FIXTURES, ETC. ARE INDICATED TO BE REMOVED, THEY AND THEIR RELATED WIRING/CONDUIT SHALL BE REMOVED BACK TO THE SOURCE PANELBOARD UNLESS OTHERWISE NOTED. ON CIRCUITS WHERE OTHER DEVICES, FIXTURES, ETC. ARE FOUND THAT MUST REMAIN, MAINTAIN CIRCUIT CONTINUITY BY PROVIDING ADDITIONAL WIRING, TO FEED THROUGH TO THESE REMAINING ITEMS. RELOCATE ANY CIRCUITS THAT REMAIN, TO AVOID CONFLICT WITH NEW CONSTRUCTION AS REQUIRED. PROPERLY TERMINATE ALL WIRING.
- COORDINATE DEMOLITION OF EQUIPMENT, DEVICES, ETC. WITH OTHER DISCIPLINES AS APPLICABLE. REFER TO ARCHITECTURAL DEMOLITION DRAWINGS AND NOTES FOR COORDINATION.
- DRAWINGS ARE GRAPHICAL REPRESENTATIONS OF APPROXIMATE EQUIPMENT AND DEVICE LOCATIONS. CONTRACTOR SHALL VISIT THE SITE TO DETERMINE THE EXACT EXTENT OF ELECTRICAL WORK REQUIRED TO COMPLETE THE PROJECT. EXISTING CONDITIONS ARE TAKEN FROM FIELD OBSERVATION AND EXISTING BUILDING DOCUMENTS. OTHER ELECTRICAL ITEMS MAY EXIST FOR WHICH THE CONTRACTOR IS RESPONSIBLE.
- CONTRACTOR SHALL PROPERLY DISPOSE OF ALL ITEMS, EQUIPMENT, PANELS, LIGHT FIXTURES, ETC. BEING REMOVED AS PART OF THIS PROJECT. THE OWNER SHALL HAVE THE RIGHT OF RETAINING ANY ITEMS BEING REMOVED.
- CONTRACTOR SHALL PROVIDE NEW COVERPLATES ON ALL BOXES OF UNUSED AND/OR REMOVED FLUSH MOUNT DEVICES UPON COMPLETION OF PROJECT.
- FIREPROOFING AND/OR FIRE STOP MATERIALS REMOVED FROM FIRE RATED WALLS AND CEILINGS AS A RESULT OF DEMOLITION SHALL BE RE-INSTALLED USING AN APPROVED METHOD AS DESCRIBED IN ASSOCIATED PROJECT SPECIFICATIONS.

KEY NOTES

- DISCONNECT AND REMOVING EXISTING LIGHT FIXTURES. PULL ALL CIRCUITRY BACK TO AN AREA OUTSIDE OF DEMOLITION AND TAG FOR RE-USE.
- DISCONNECT EXISTING CONDUIT AND WIRE FROM PUMPS AND TAG FOR RE-USE. ANY MOTOR STARTERS/CONTROLLERS TO REMOVE.
- DISCONNECT AND REMOVE CONDUIT AND WIRING BACK TO SOURCE PANEL.
- DISCONNECT AND REMOVE EXISTING WALL MOUNTED JUNCTION BOX AND WIREWAY IN THEIR ENTIRETY, TO ACCOMMODATE NEW SWITCHGEAR. REMOVE ALL CONDUITS FROM WIREWAY AND JUNCTION BOX BACK, AND CUT BACK TO CEILING LEVEL. PULL ALL WIRING BACK AND TAG FOR RE-USE. REMOVE (2) OLD ORIGINAL CONDUITS IN THEIR ENTIRETY.
- DISCONNECT EXISTING CLOCK AND SPEAKER AND STORE FOR RE-USE. TAG WIRING FOR RE-USE.
- DISCONNECT AND REMOVE ALL CONDUIT AND WIRE TO EXISTING FIRE SHUTTER.
- DISCONNECT AND REMOVE EXISTING LIGHT FIXTURES AND ALL CEILING MOUNTED DEVICES AS NECESSARY TO ACCOMMODATE ANY CEILING REMOVALS. PULL ALL CIRCUITRY BACK TO AN AREA OUTSIDE OF DEMOLITION AND TAG FOR RE-USE. REFER TO 300 SERIES DRAWINGS FOR REINSTALLATION LOCATIONS.

KEY PLAN:

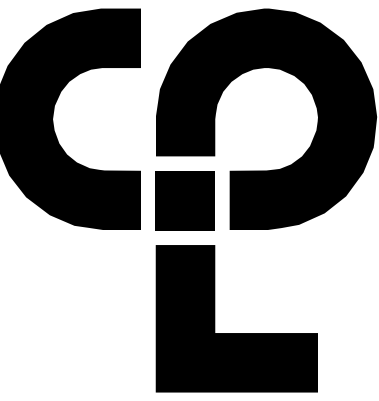
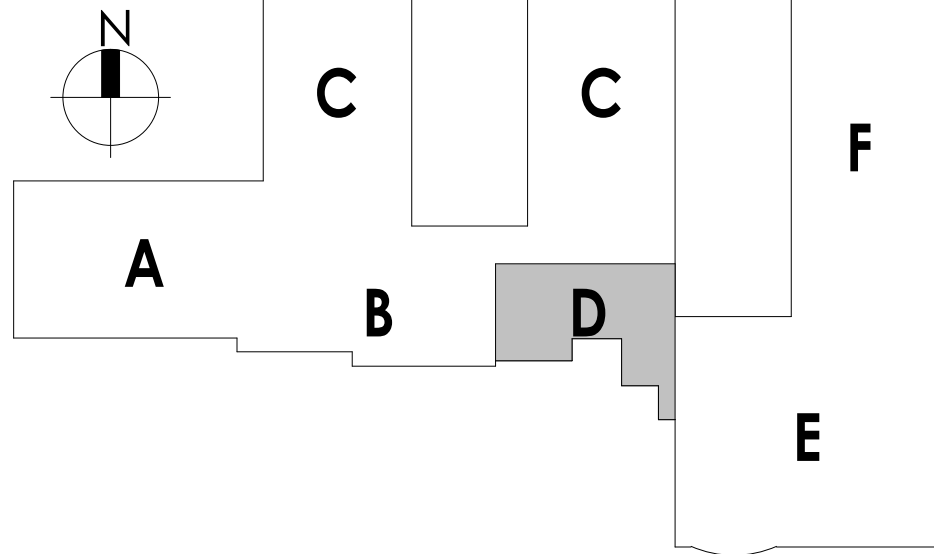

CPL | Architecture Engineering Planning
50 Front Street Suite 202
Newburgh, NY 12550
CPLearn.com

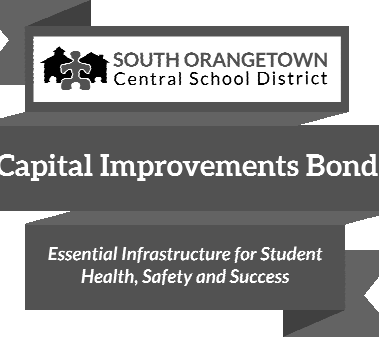

PROJECT INFORMATION

Project Number
14457.20
Client Name
SOUTH ORANGETOWN CENTRAL SCHOOL DISTRICT
Project Name
PHASE 1: 2022 BOND

District Office Address
160 VAN WYCK RD.
BLAUVELT, NY 10913

SOUTH ORANGETOWN CSD

- WILLIAM O. SCHAEFER SED#50-03-01-06-0-010-019
- COTTAGE LANE ELEMENTARY SED# 50-03-01-06-0-010-022
- TAPPAN ZEE HIGH SCHOOL SED#50-03-01-06-0-006-032
- WILLIAM O. SCHAEFER SAL SED# 50-03-01-06-0-010-020
- COTTAGE LANE SAL SED# 50-03-01-06-0-010-003
- COTTAGE LANE LIBRARY SAL SED# 50-03-01-06-0-023-002
- WOS OUTDOOR CLASSROOM SED# 50-03-01-06-7-033-001
- TONKS OUTDOOR CLASSROOM SED# 50-03-01-06-7-056-001
- CLE OUTDOOR CLASSROOM SED# 50-03-01-06-7-054-001
- THS OUTDOOR CLASSROOM SED# 50-03-01-06-7-055-001

PROJECT ISSUE & REVISION SCHEDULE

Rev	Date	Description
1	11/09/2023	BID ADDENDUM #3

PROFESSIONAL STAMPS

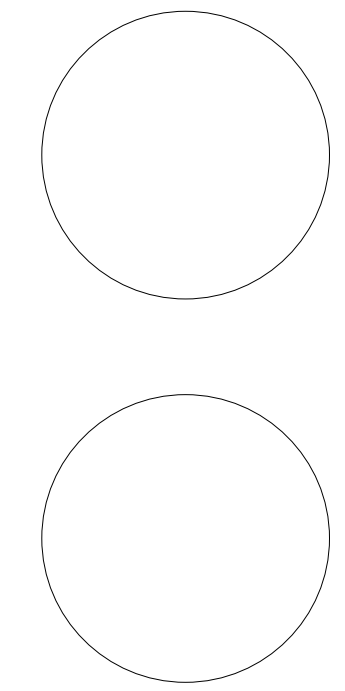

NEW YORK STATE EDUCATION STATUTES
IT IS A VIOLATION OF THE NEW YORK STATE EDUCATION LAW AND THE COMMISSIONERS' REGULATIONS FOR ANY PERSON, UNLESS ACTING UNDER THE DIRECTION OF A LICENSED ARCHITECT, ENGINEER OR LAND SURVEYOR, TO ALTER ANY ITEM IN ANY MAP, OR ANY ITEM, BEARING THE SEAL OF AN ARCHITECT, ENGINEER OR LAND SURVEYOR, IN ANY DRAWING, MAP OR PLAN, WITHOUT THE WRITTEN CONSENT OF THE ARCHITECT, ENGINEER OR LAND SURVEYOR. ANY PERSON WHO VIOLATES THIS SECTION SHALL BE SUBJECT TO THE PENALTIES PROVIDED BY THE EDUCATION LAW AND THE COMMISSIONERS' REGULATIONS.

SHEET INFORMATION

Issued
10/18/23
Scale
1/8" = 1'-0"
Project Status
BID DOCUMENTS
Drawn By
MAY
Checked By
JBT
Drawing Title
FIRST FLOOR DEMOLITION PLAN - AREA D

Drawing Number

CLE
E103

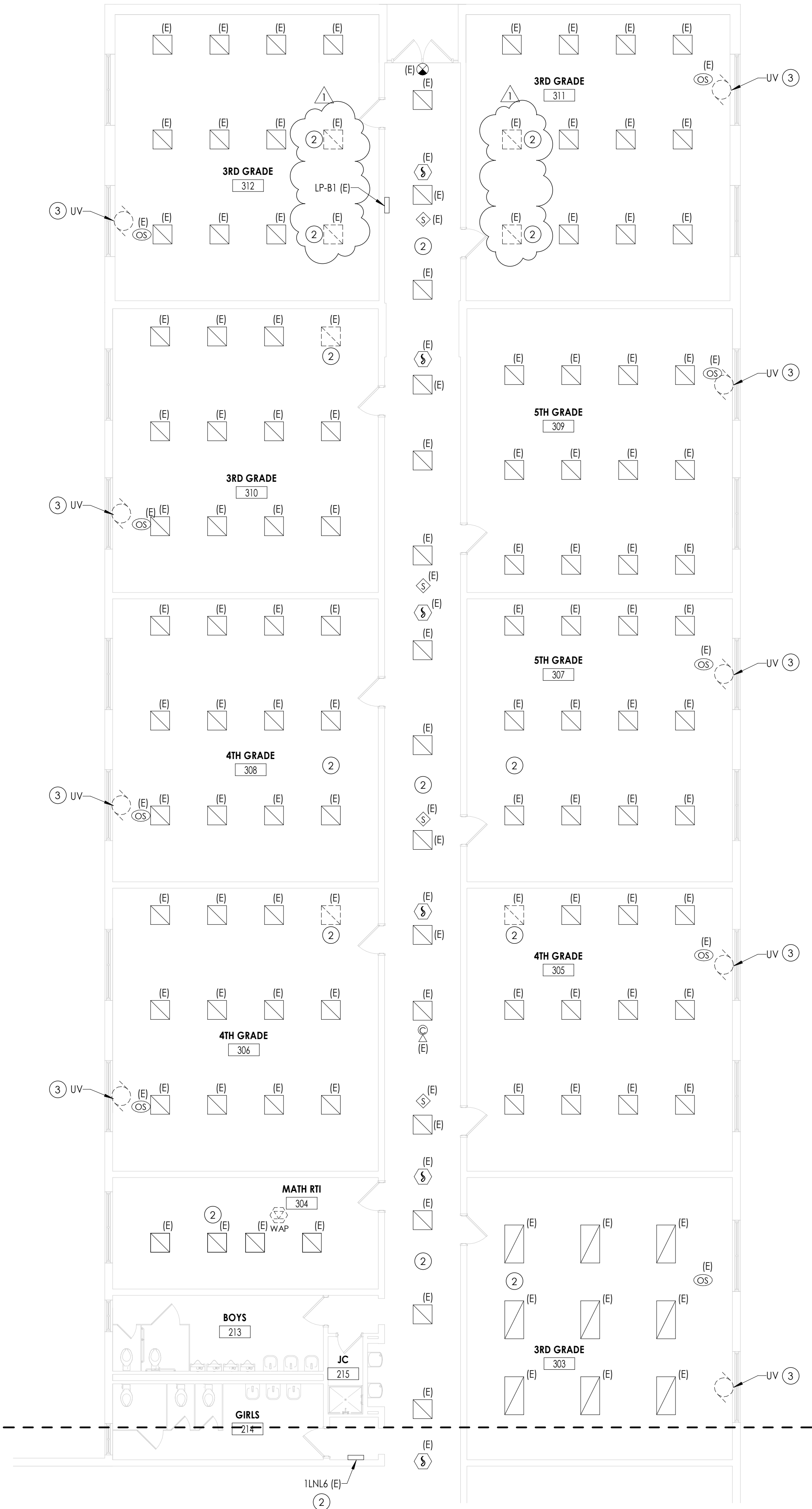

1 FIRST FLOOR ELECTRICAL DEMOLITION PLAN - AREA F
E105 1/8" = 1'-0"

GENERAL NOTES

- ALL ITEMS SHOWN ARE TO BE REMOVED UNLESS LABELED AS (E) EXISTING. REMOVAL OF DEVICE INCLUDES ITS ASSOCIATED CABLING/BRANCH CIRCUIT WIRING, AND RACEWAY.
- ANY EXISTING DEVICE TO REMAIN, LABELED AS (E) SHALL REMAIN IN PLACE AS WELL AS ITS ASSOCIATED CIRCUITING AND CONDUIT, UNLESS OTHERWISE NOTED.
- THE CONTRACTOR SHALL REMOVE THE EXISTING ELECTRIC IN AREAS OF NEW RENOVATIONS TO ACCOMMODATE NEW CONSTRUCTION. REROUTING OF EXISTING MAY BE REQUIRED AT NEW OPENINGS IN EXISTING CONSTRUCTION OR INTERFERENCE WITH OTHER NEW WORK AS NOTED IN THE FOLLOWING NOTES.
- DRAWINGS INDICATE SPECIFIC ITEMS TO BE REMOVED AND/OR RELOCATED IN ORDER TO INDICATE GENERAL SCOPE. ADDITIONAL ITEMS NOT INDICATED, BUT NECESSARY FOR PROJECT RENOVATIONS, SHALL BE REMOVED, RELOCATED AND/OR REROUTED. THE CONTRACTOR SHALL ASSUME WITHIN THE BASE BID A NOMINAL AMOUNT OF BRANCH CIRCUITS, FIXTURES, DEVICES, AND SYSTEMS WIRING WITHIN WALLS OR OPENINGS BEING REMOVED OR RELOCATED AS REQUIRED TO ACCOMMODATE THE NEW CONSTRUCTION.
- WHERE DEVICES, FIXTURES, ETC. ARE INDICATED TO BE REMOVED, THEY AND THEIR RELATED WIRING/CONDUIT SHALL BE REMOVED BACK TO THE SOURCE PANELBOARD UNLESS OTHERWISE NOTED. ON CIRCUITS WHERE OTHER DEVICES, FIXTURES, ETC. ARE FOUND THAT MUST REMAIN, MAINTAIN CIRCUIT CONTINUITY BY PROVIDING ADDITIONAL WIRING, TO FEED THROUGH TO THESE REMAINING ITEMS. RELOCATE ANY CIRCUITS THAT REMAIN, TO AVOID CONFLICT WITH NEW CONSTRUCTION AS REQUIRED. PROPERLY TERMINATE ALL WIRING.
- COORDINATE DEMOLITION OF EQUIPMENT, DEVICES, ETC. WITH OTHER DISCIPLINES AS APPLICABLE. REFER TO ARCHITECTURAL DEMOLITION DRAWINGS AND NOTES FOR COORDINATION.
- DRAWINGS ARE GRAPHICAL REPRESENTATIONS OF APPROXIMATE EQUIPMENT AND DEVICE LOCATIONS. CONTRACTOR SHALL VISIT THE SITE TO DETERMINE THE EXACT EXTENT OF ELECTRICAL WORK REQUIRED TO COMPLETE THE PROJECT. EXISTING CONDITIONS ARE TAKEN FROM FIELD OBSERVATION AND EXISTING BUILDING DOCUMENTS. OTHER ELECTRICAL ITEMS MAY EXIST FOR WHICH THE CONTRACTOR IS RESPONSIBLE.
- CONTRACTOR SHALL PROPERLY DISPOSE OF ALL ITEMS, EQUIPMENT, PANELS, LIGHT FIXTURES, ETC. BEING REMOVED AS PART OF THIS PROJECT. THE OWNER SHALL HAVE THE RIGHT OF RETAINING ANY ITEMS BEING REMOVED.
- CONTRACTOR SHALL PROVIDE NEW COVERPLATES ON ALL BOXES OF UNUSED AND/OR REMOVED FLUSH MOUNT DEVICES UPON COMPLETION OF PROJECT.
- FIREPROOFING AND/OR FIRE STOP MATERIALS REMOVED FROM FIRE RATED WALLS AND CEILINGS AS A RESULT OF DEMOLITION SHALL BE RE-INSTALLED USING AN APPROVED METHOD AS DESCRIBED IN ASSOCIATED PROJECT SPECIFICATIONS.

KEY NOTES

- NOT USED.
- DISCONNECT AND REMOVE EXISTING LIGHT FIXTURES AND ALL CEILING MOUNTED DEVICES AS NECESSARY TO ACCOMMODATE ANY CEILING REMOVALS. PULL ALL CIRCUITRY BACK TO AN AREA OUTSIDE OF DEMOLITION AND TAG FOR RE-USE. REFER TO 300 SERIES DRAWINGS FOR REINSTALLATION LOCATIONS.
- DISCONNECT AND REMOVE CONDUIT AND WIRING BACK TO SOURCE PANEL.

KEY PLAN:

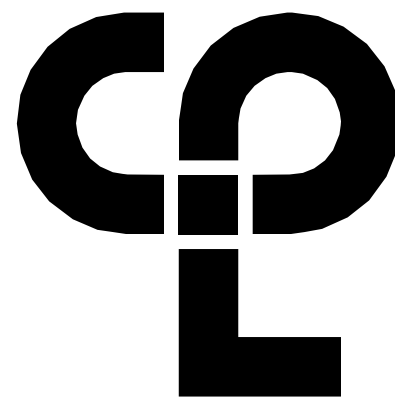
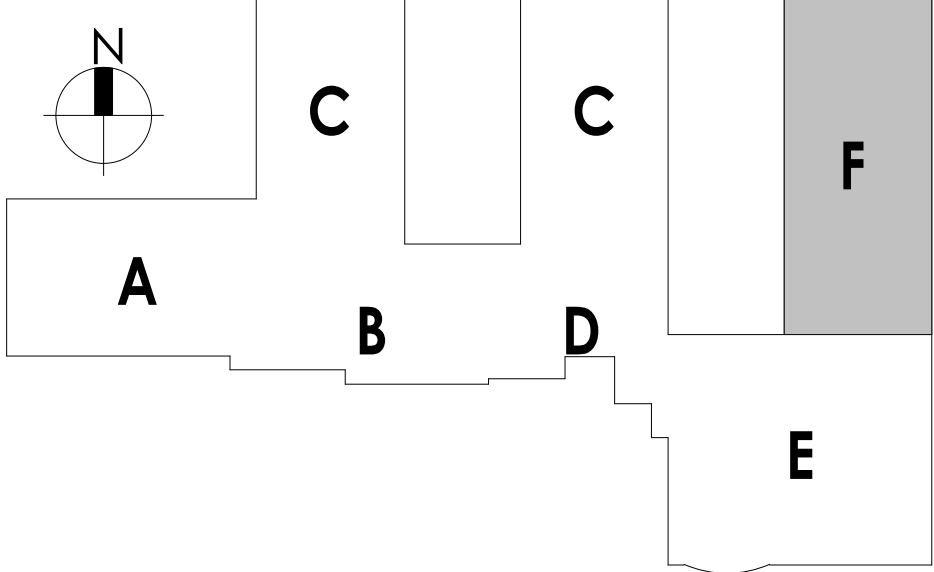

CPL | Architecture Engineering Planning
50 Front Street Suite 202,
Newburgh, NY 12550
CPLteam.com

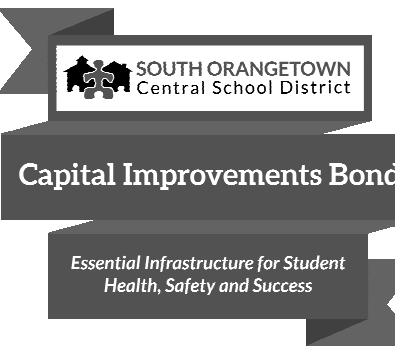

PROJECT INFORMATION

Project Number
14457.20

Client Name

SOUTH ORANGETOWN CENTRAL SCHOOL DISTRICT

Project Name

PHASE 1: 2022 BOND

District Office Address
160 VAN WYCK RD.
BLAUVELT, NY 10913

SOUTH ORANGETOWN CSD

- WILLIAM O. SCHAEFER SED#30-03-01-06-0-012-019
- COTTAGE LANE ELEMENTARY SED# 30-03-01-06-0-010-022
- TAPPAN ZEE HIGH SCHOOL SED#30-03-01-06-0-006-032
- WILLIAM O. SCHAEFER SAL SED# 30-03-01-06-0-012-020
- COTTAGE LANE SAL SED# 30-03-01-06-0-010-023
- COTTAGE LANE LIBRARY SAL SED# 30-03-01-06-0-023-002
- WCS OUTDOOR CLASSROOM SED# 30-03-01-06-7-033-001
- TCWS OUTDOOR CLASSROOM SED# 30-03-01-06-7-036-001
- CLE OUTDOOR CLASSROOM SED# 30-03-01-06-7-034-001
- THS OUTDOOR CLASSROOM SED# 30-03-01-06-7-035-001

PROJECT ISSUE & REVISION SCHEDULE

Rev	Date	Description
1	11/09/2023	BID ADDENDUM #3

PROFESSIONAL STAMPS

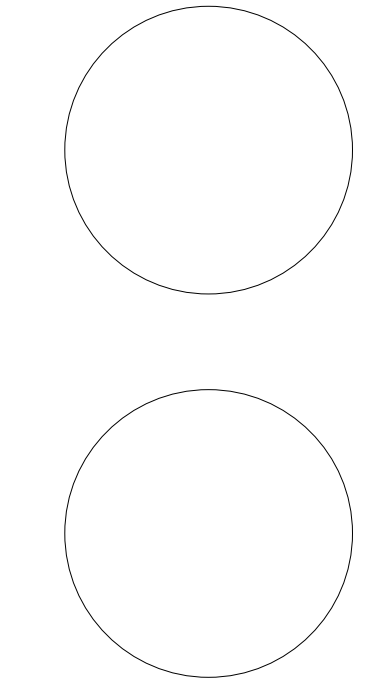

NEW YORK STATE EDUCATION STANDARDS
IT IS A VIOLATION OF THE NEW YORK STATE EDUCATION LAW AND THE COMMISSIONERS' REGULATIONS FOR ANY PERSON, UNLESS ACTING UNDER THE DIRECTION OF A LICENSED ARCHITECT, ENGINEER OR LAND SURVEYOR, TO ALTER ANY ITEM IN ANY MAP, OR ANY ITEM, BEARING THE SEAL OF AN ARCHITECT, ENGINEER OR SURVEYOR, IN ANY DRAWING, PLAN, SPECIFICATION, REPORT, OR OTHER DOCUMENT, WITHOUT THE WRITTEN CONSENT OF THE ARCHITECT, ENGINEER OR SURVEYOR. ANY PERSON WHO VIOLATES THIS SECTION SHALL BE SUBJECT TO THE PENALTIES PROVIDED BY LAW. THE SIGNATURE AND THE DATE OF SUCH ALTERATION, AND A SPECIFIC DESCRIPTION OF THE ALTERATION, SHALL BE REQUIRED.

SHEET INFORMATION

Issued
10/18/23
Scale
AS NOTED
Project Status
BID DOCUMENTS
Drawn By
MAY
Checked By
JBT
Drawing Title
FIRST FLOOR DEMOLITION PLAN - AREA F

Drawing Number

**CLE
E105**

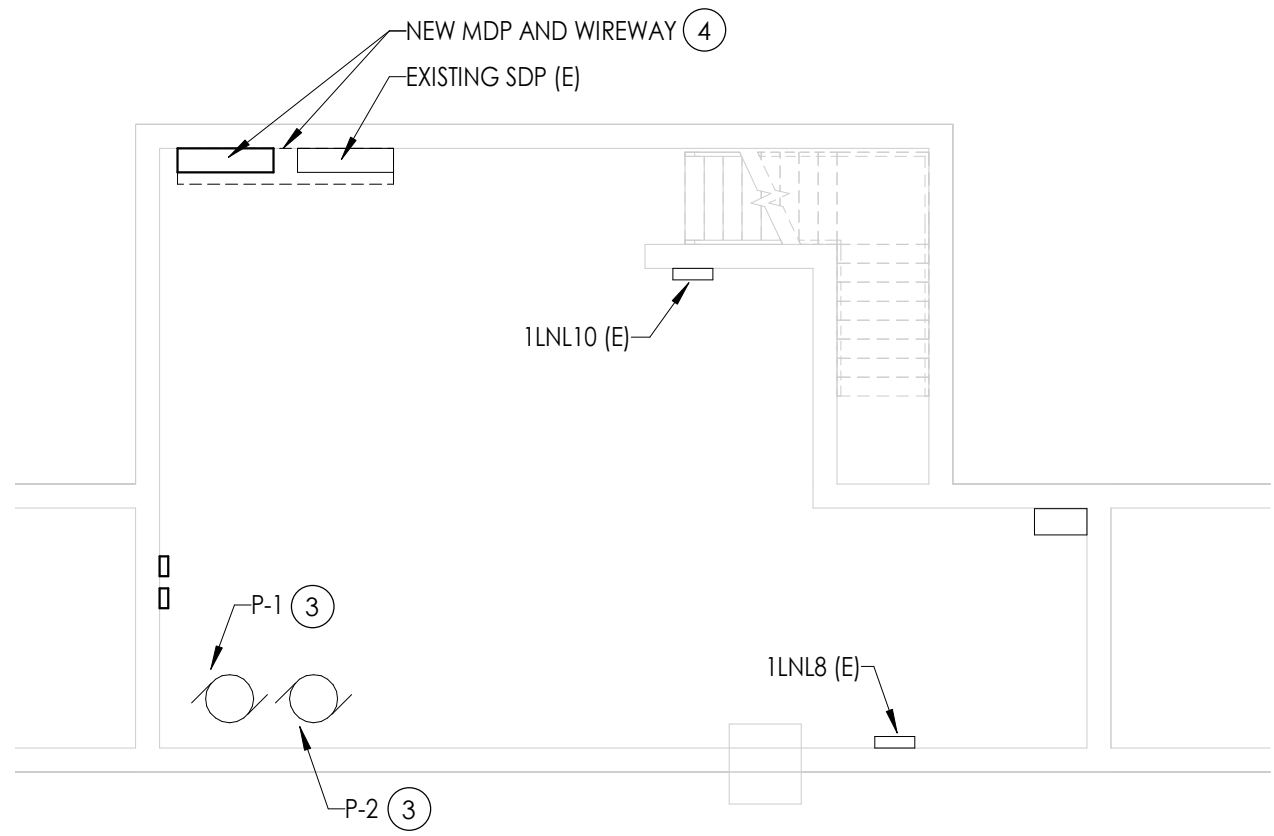

1
E203
BOILER ROOM NEW WORK PLAN
1/8" = 1'-0"

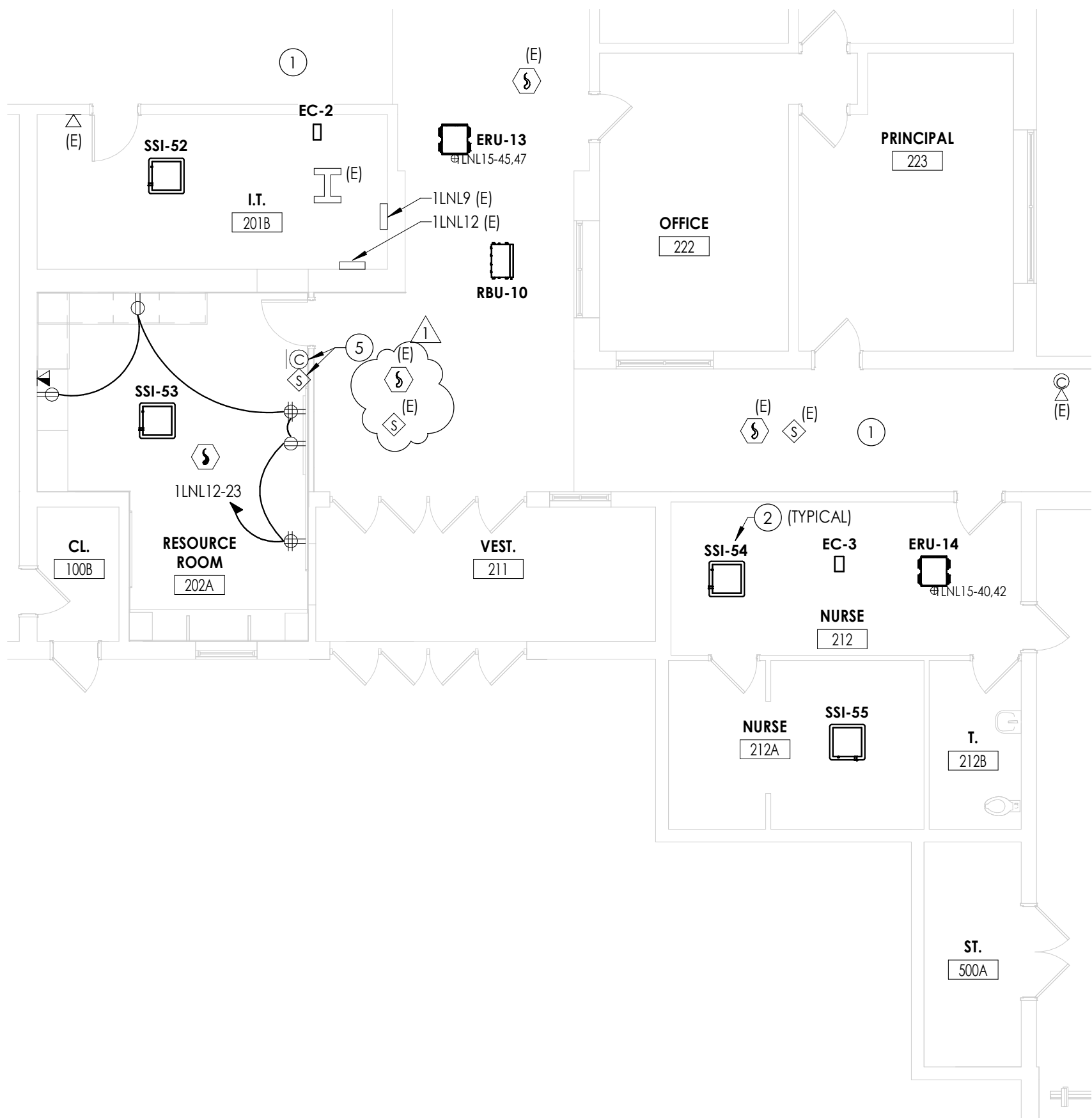

2
E203
FIRST FLOOR NEW WORK PLAN - AREA D
1/8" = 1'-0"

GENERAL NOTES

- FOR ALL 120V DEVICES SHOWN, WIRE WITH (2)#12, #12G IN 3/4" C AND CONNECT TO 20A/1P CIRCUIT BREAKER IN PANEL INDICATED TO CIRCUIT INDICATED ADJACENT TO DEVICE.
- ALL CIRCUITS OVER 100' SHALL BE WIRED WITH #10 THHN.

KEY NOTES

- EXISTING CEILING MOUNTED DEVICES TO BE RE-INSTALLED BACK IN CEILING AS NECESSARY TO ACCOMMODATE ANY CEILING REMOVAL/REPLACEMENTS. CONNECT TO EXISTING TAGGED WIRING.
- ALL MECHANICAL EQUIPMENT POWER REQUIREMENTS ARE NOTED ON DRAWINGS E901, E902, AND E903. LABEL INDICATES EQUIPMENT TAG. REFER TO RESPECTIVE TAG ON DRAWINGS NOTED.
- CONNECT NEW PUMPS TO EXISTING TAGGED CIRCUITRY. REWORK/EXTEND WIRING AS NECESSARY TO ACCOMMODATE NEW PUMPS. WIRE PUMPS THROUGH VFD'S. PROVIDE ADDITIONAL CONDUIT AND WIRING IN KIND.
- PROVIDE NEW 2,000 AMP SWITCHGEAR AND NEW WIREWAY AT LOCATION INDICATED. WIREWAY TO BE 18"W. X 18"D. X 10" LONG, MOUNTED ABOVE NEW SWITCHGEAR AND EXISTING MDP. CONNECT EXISTING FEEDER CONDUITS THAT WERE CUT BACK TO NEW WIREWAY. PULL EXISTING TAGGED FEEDERS THROUGH WIREWAY TO EXISTING BREAKERS. REFER TO DRAWING CLE-E001 FOR FURTHER INFORMATION.
- NEW LOCATION OF EXISTING CLOCK AND SPEAKER. CONNECT TO EXISTING TAGGED WIRING.

KEY PLAN:

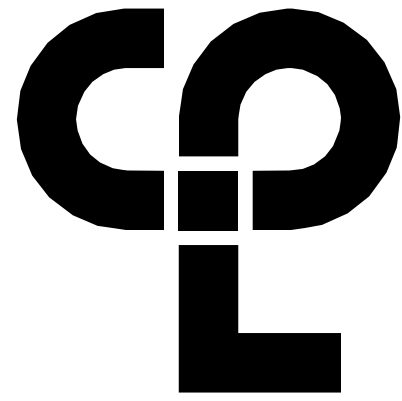
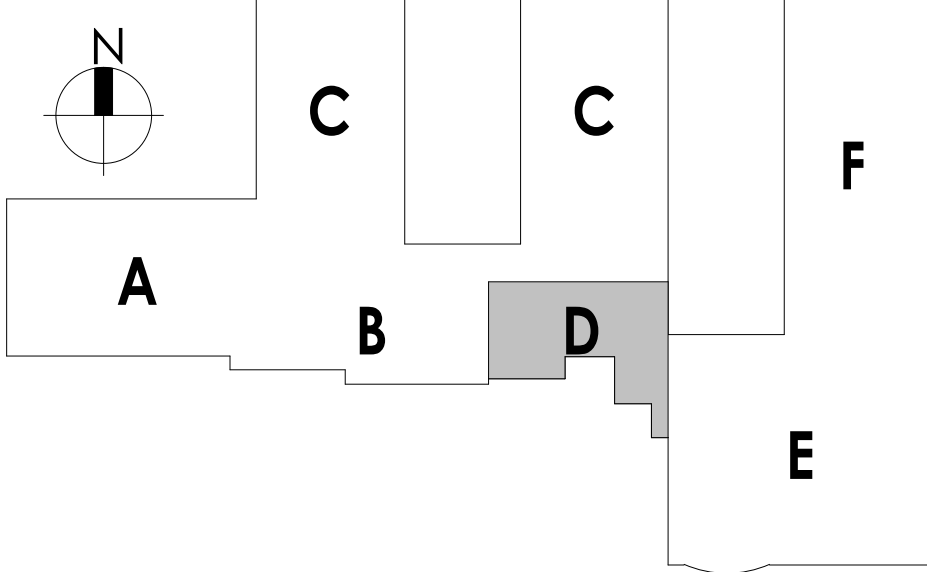

CPL | Architecture Engineering Planning
50 Front Street Suite 202,
Newburgh, NY 12550
CPLearn.com

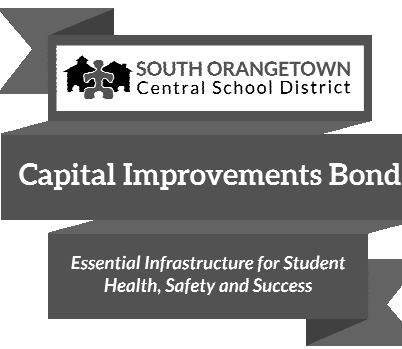

PROJECT INFORMATION

Project Number

14457.20

Client Name

**SOUTH ORANGETOWN
CENTRAL SCHOOL DISTRICT**

Project Name

PHASE 1: 2022 BOND

District Office Address

160 VAN WYCK RD.
BLAUVELT, NY 10913

SOUTH ORANGETOWN CSD

- WILLIAM O. SCHAEFER SED#30-03-01-06-0-012-019
- COTTAGE LANE ELEMENTARY SED# 30-03-01-06-0-010-022
- TAPPAN ZEE HIGH SCHOOL SED#30-03-01-06-0-006-032
- WILLIAM O. SCHAEFER SAL SED# 30-03-01-06-0-010-020
- COTTAGE LANE SAL SED# 30-03-01-06-0-010-023
- COTTAGE LANE LIBRARY SAL SED# 30-03-01-06-0-023-002
- WOS OUTDOOR CLASSROOM SED# 30-03-01-06-7-033-001
- TONKS OUTDOOR CLASSROOM SED# 30-03-01-06-7-036-001
- CLE OUTDOOR CLASSROOM SED# 30-03-01-06-7-034-001
- THS OUTDOOR CLASSROOM SED# 30-03-01-06-7-035-001

PROJECT ISSUE & REVISION SCHEDULE

Rev	Date	Description
1	11/08/2023	BID ADDENDUM #3

PROFESSIONAL STAMPS

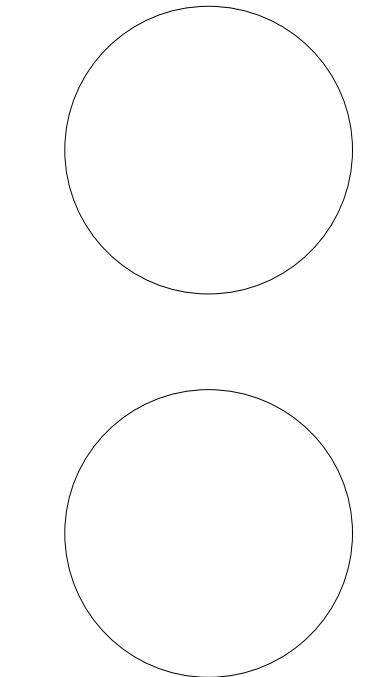

NEW YORK STATE EDUCATION STATUTE:
IT IS A VIOLATION OF THE NEW YORK STATE EDUCATION LAW AND THE COMMISSIONER'S
REGULATIONS FOR ANY PERSON, UNDER ANY TITLE, TO SIGN OR TO BE SIGNATORY OF A
ARCHITECT, ENGINEER OR LAND SURVEYOR, TO ALTER ANY ITEM IN ANY WAY, IN ANY
MANNER, THE SEAL OF AN ARCHITECT, ENGINEER OR SURVEYOR, IN THE ATTENDING
PARTIAL AREA TO THE SEAL, AND THE SIGNATURE, NUMBERED BY FOLLOWING BY
THEIR SIGNATURE AND THE DATE OF SUCH ALTERATION, AND A SPECIFIC DESCRIPTION OF THE
ALTERATION.

SHEET INFORMATION

Issued	Scale
10/18/23	AS NOTED
Project Status	
BID DOCUMENTS	
Drawn By	Checked By
MAY	JBT
Drawing Title	
FIRST FLOOR NEW WORK PLAN - AREA D	
Drawing Number	

CLE
E203

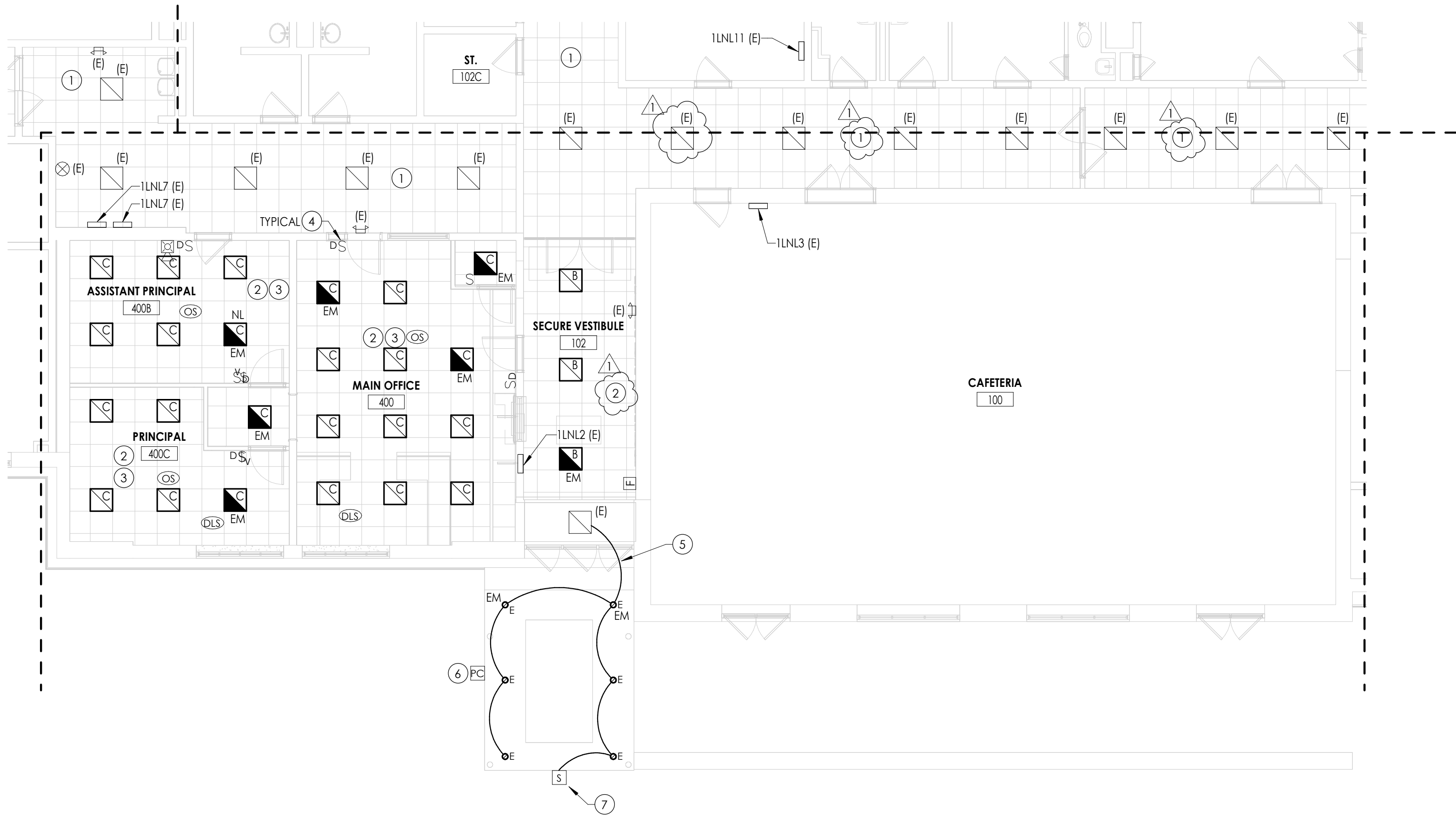

1
E301
1/8" = 1'-0"

FIRST FLOOR LIGHTING PLAN - AREA B

GENERAL NOTES

- FIXTURE TYPE MARK IS INDICATED ADJACENT TO NEW LIGHT FIXTURES. REFER TO LUMINAIRE SCHEDULE ON DRAWING WOS-E900 FOR FIXTURE DESCRIPTIONS AND NOTES.
- INSTALL LOW-VOLTAGE SENSORS AS SHOWN. PROVIDE ALL LOW-VOLTAGE WIRING BETWEEN SENSORS, SWITCHES, CONTROLLERS, AND LUMINAIRES.
- PROVIDE ANY ADDITIONAL POWER SUPPLIES OR OTHER MISCELLANEOUS COMPONENTS REQUIRED FOR A COMPLETE OPERATIONAL LIGHTING SYSTEM TO MEET INTENT OF LIGHTING SEQUENCE OF OPERATION AS SHOWN.
- ALL FIXTURES INDICATED WITH "EM" DESIGNATION SHALL HAVE EMERGENCY BATTERY BACKUP.
- ALL FIXTURES INDICATED WITH "NL" DESIGNATION SHALL BE NIGHT LIGHTING AND SHALL BE WIRED TO THE UNSWITCHED HOT-LEG OF THE LOCAL CIRCUIT.

KEY NOTES

- EXISTING LIGHT FIXTURES AND CEILING MOUNTED DEVICES TO BE RE-INSTALLED BACK IN CEILING AS NECESSARY TO ACCOMMODATE ANY CEILING REMOVAL/REPLACEMENTS. CONNECT ALL FIXTURES AND DEVICES TO EXISTING TAGGED WIRING.
- CONNECT NEW LIGHT FIXTURES TO EXISTING TAGGED HOMERUN TO PANELBOARD. REWORK/EXTEND WIRING AS NECESSARY TO ACCOMMODATE FIXTURES.
- NEW FIXTURES WITHIN ROOM TO BE WIRED TOGETHER USING (2) #12, (1) #12 GND.
- PROVIDE LOW VOLTAGE 4-BUTTON DIMMING SWITCH WITH ON/OFF AND RAISE/LOWER BUTTONS, UNLESS OTHERWISE NOTED.
- CONNECT NEW LIGHT FIXTURES AND BACKLIT SIGNAGE IN CANOPY TO INTERIOR CORRIDOR LIGHTING CIRCUIT. WIRE FIXTURES WITH (2) #12, (1) #12 GND IN 3/4" CONDUIT.
- PROVIDE PHOTOCELL AT 12' A.F.G. ON CANOPY AT LOCATION INDICATED FOR CONTROL OF CANOPY LIGHTING AND BACKLIT SIGNAGE.
- INDICATES CONNECTION TO BACKLIT SIGNAGE. CONNECT BACKLIT SIGNAGE TO INTERIOR LIGHTING CIRCUIT, AND TO PHOTOCELL FOR CONTROL OF SIGNAGE.

KEY PLAN:

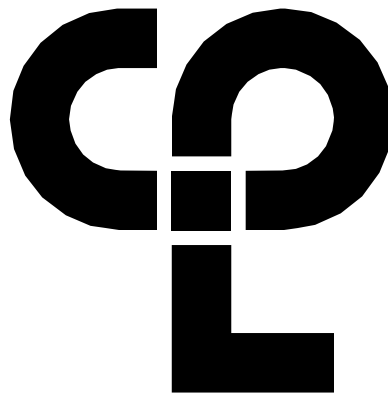
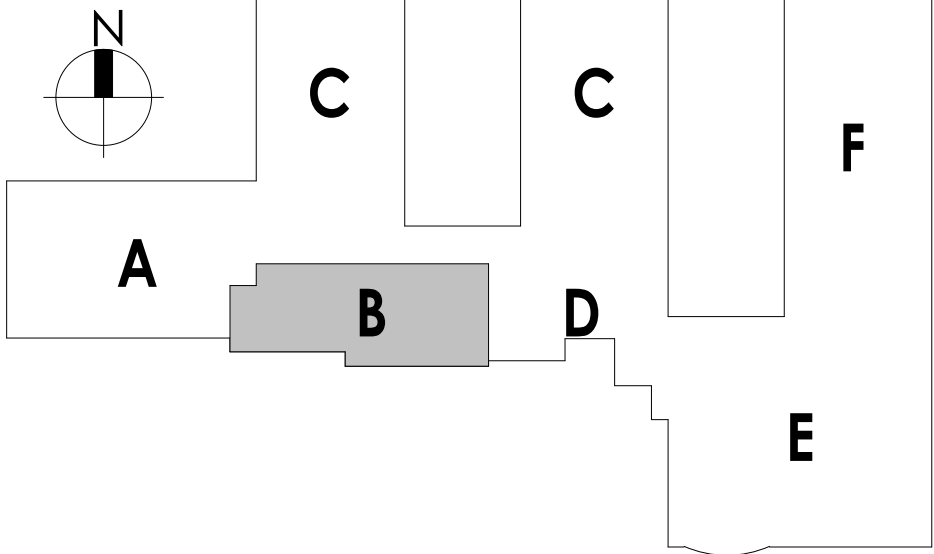

CPL | Architecture Engineering Planning
50 Front Street Suite 202,
Newburgh, NY 12550
CPLteam.com

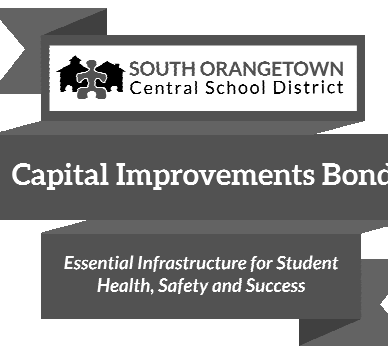

PROJECT INFORMATION

Project Number

14457.20

Client Name

SOUTH ORANGETOWN CENTRAL SCHOOL DISTRICT

Project Name

PHASE 1: 2022 BOND

District Office Address

160 VAN WYCK RD.
BLAUVELT, NY 10913

SOUTH ORANGETOWN CSD

- WILLIAM O. SCHAEFER SED#:50-03-01-06-0-012-019
- COTTAGE LANE ELEMENTARY SED#:50-03-01-06-0-010-022
- TAPPAN ZEE HIGH SCHOOL SED#:50-03-01-06-0-006-032
- WILLIAM O. SCHAEFER SAL SED#:50-03-01-06-0-012-020
- COTTAGE LANE SAL SED#:50-03-01-06-0-010-023
- COTTAGE LANE LIBRARY SAL SED#:50-03-01-06-0-023-002
- WOS OUTDOOR CLASSROOM SED#:50-03-01-06-7-033-001
- TONKS OUTDOOR CLASSROOM SED#:50-03-01-06-7-056-001
- CLE OUTDOOR CLASSROOM SED#:50-03-01-06-7-054-001
- THS OUTDOOR CLASSROOM SED#:50-03-01-06-7-055-001

PROJECT ISSUE & REVISION SCHEDULE

vv Date

1 11/09/2023

Description

BID ADDENDUM #3

PROFESSIONAL STAMPS

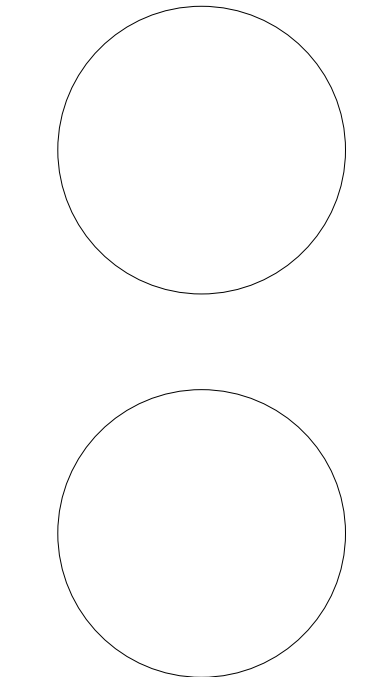

NEW YORK STATE EDUCATION STATUTE:
IT IS A VIOLATION OF THE NEW YORK STATE EDUCATION LAW AND THE COMMISSIONER'S REGULATIONS FOR ANY PERSON, UNLESS ACTING UNDER THE DIRECTION OF A LICENSED ARCHITECT, ENGINEER OR LAND SURVEYOR, TO ALTER ANY ITEM IN ANY MAP, OR ANY ITEM, BEARING THE SEAL OF AN ARCHITECT, ENGINEER OR LAND SURVEYOR, IN THE DRAWING. ANY PERSON WHO VIOLATES THIS STATUTE SHALL BE CONSIDERED TO BE VIOLATING THE STATUTE AND THE DATE OF SUCH VIOLATION, AND A SPECIFIC DESCRIPTION OF THE VIOLATION.

SHEET INFORMATION

Issued

10/18/23

Project Status

BID DOCUMENTS

Drawn By

MAY

Drawing Title

FIRST FLOOR LIGHTING PLAN - AREA B

Drawing Number

CLE

E301

Scale

AS NOTED

Checked By

JBT

1/18/2023 11:44:02 AM <project location> REVIT PROJECT FILES ON BIM360

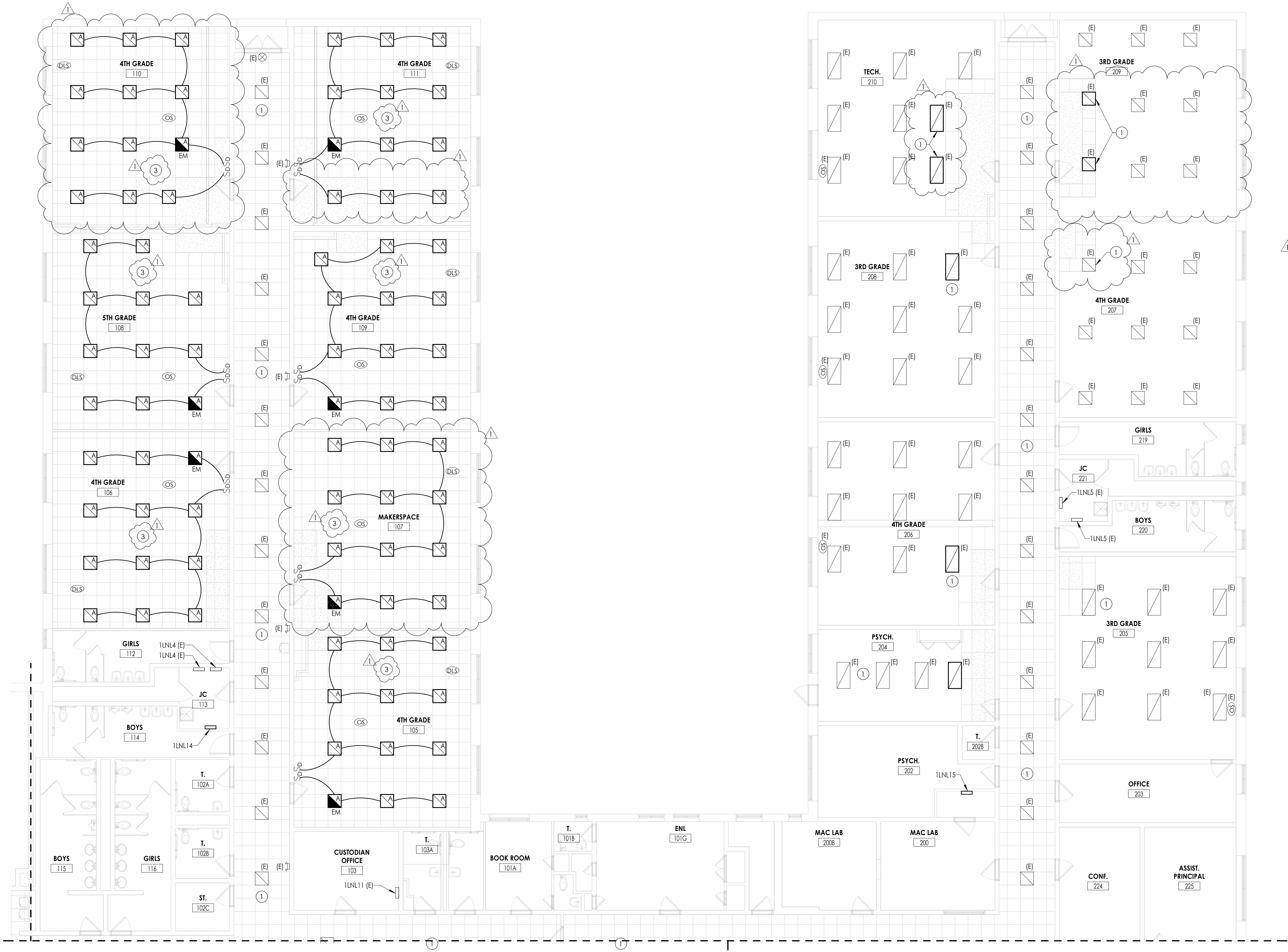

1 FIRST FLOOR LIGHTING PLAN - AREA C
E302 1/8" = 1'-0"

GENERAL NOTES

- FIXTURE TYPE MARK IS INDICATED ADJACENT TO NEW LIGHT FIXTURES. REFER TO LUMINAIRE SCHEDULE ON DRAWING WOS-E900 FOR FIXTURE DESCRIPTIONS AND NOTES.
- INSTALL LOW-VOLTAGE SENSORS AS SHOWN. PROVIDE ALL LOW-VOLTAGE WIRING BETWEEN SENSORS, SWITCHES, CONTROLLERS, AND LUMINAIRES.
- PROVIDE ANY ADDITIONAL POWER SUPPLIES OR OTHER MISCELLANEOUS COMPONENTS REQUIRED FOR A COMPLETE OPERATIONAL LIGHTING SYSTEM TO MEET INTENT OF LIGHTING SEQUENCE OF OPERATION AS SHOWN.
- ALL FIXTURES INDICATED WITH "EM" DESIGNATION SHALL HAVE EMERGENCY BATTERY BACKUP.
- ALL FIXTURES INDICATED WITH "NL" DESIGNATION SHALL BE NIGHT LIGHTING AND SHALL BE WIRED TO THE UNSWITCHED HOT-LEG OF THE LOCAL CIRCUIT.

KEY NOTES

- EXISTING LIGHT FIXTURES AND CEILING MOUNTED DEVICES TO BE RE-INSTALLED BACK IN CEILING AS NECESSARY TO ACCOMMODATE ANY CEILING REMOVAL/REPLACEMENTS. CONNECT ALL FIXTURES AND DEVICES TO EXISTING TAGGED WIRING.
- PROVIDE LOW VOLTAGE 4-BUTTON DIMMING SWITCH WITH ON/OFF AND RAISE/LOWER BUTTONS, UNLESS OTHERWISE NOTED.
- CONNECT NEW LIGHT FIXTURES TO EXISTING CIRCUIT WITHIN SPACE. PROVIDE ALL NEW LOW VOLTAGE WIRING FOR SWITCHING PATTERNS, AS SHOWN.

KEY PLAN:

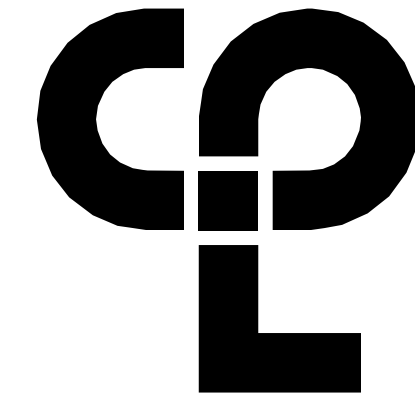
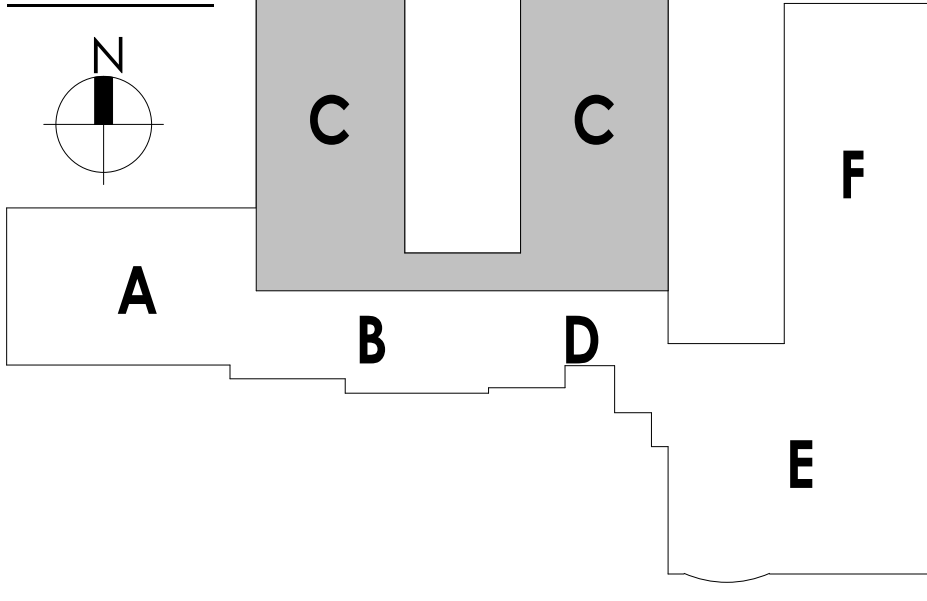

CPL | Architecture Engineering Planning
50 Front Street Suite 202,
Newburgh, NY 12550
CPLteam.com

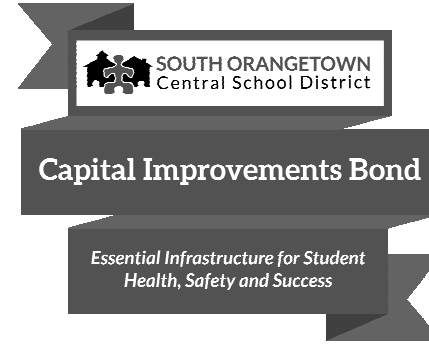

PROJECT INFORMATION

Project Number
14457.20

Client Name

SOUTH ORANGETOWN CENTRAL SCHOOL DISTRICT

Project Name

PHASE 1: 2022 BOND

District Office Address
140 VAN WYCK RD.
BLAUVELT, NY 10913

SOUTH ORANGETOWN CSD

- WILLIAM O. SCHAEFER SED#30-03-01-06-0-010-019
- COTTAGE LAKE ELEMENTARY SED# 30-03-01-06-0-010-022
- TAPPAN ZEE HIGH SCHOOL SED#30-03-01-06-0-006-032
- WILLIAM O. SCHAEFER SAL SED# 30-03-01-06-0-010-020
- COTTAGE LAKE SAL SED# 30-03-01-06-0-010-023
- COTTAGE LAKE LIBRARY SAL SED# 30-03-01-06-0-023-002
- WOS OUTDOOR CLASSROOM SED# 30-03-01-06-7-033-001
- TONKS OUTDOOR CLASSROOM SED# 30-03-01-06-7-036-001
- CLE OUTDOOR CLASSROOM SED# 30-03-01-06-7-034-001
- THS OUTDOOR CLASSROOM SED# 30-03-01-06-7-035-001

PROJECT ISSUE & REVISION SCHEDULE

Rev	Date	Description
1	11/09/2023	BID ADDENDUM #3

PROFESSIONAL STAMPS

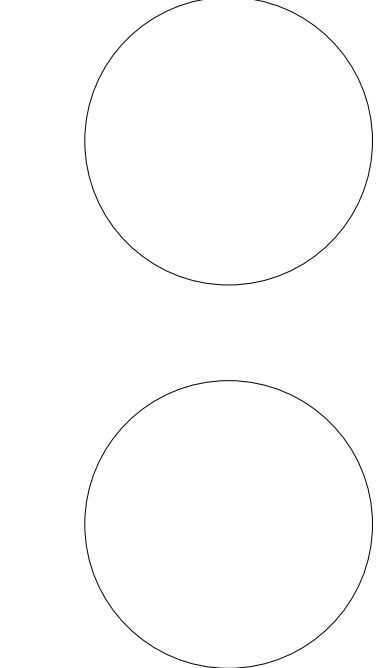

NEW YORK STATE EDUCATION STATUTE
IF A VIOLATION OF THE NEW YORK STATE EDUCATION LAW AND THE COMMISSIONER'S REGULATION OR ANY OTHER RULES OR REGULATIONS OF THE COMMISSIONER OF EDUCATION, ENGINEER OR LAND SURVEYOR TO AVOID ANY PENALTY IN ANY MANNER, THE ARCHITECT, ENGINEER OR LAND SURVEYOR SHALL BE RESPONSIBLE FOR THE VIOLATION. THE ARCHITECT, ENGINEER OR LAND SURVEYOR SHALL BE RESPONSIBLE FOR THE VIOLATION. THE ARCHITECT, ENGINEER OR LAND SURVEYOR SHALL BE RESPONSIBLE FOR THE VIOLATION.

SHEET INFORMATION

Issued
10/18/23
Scale
AS NOTED
Project Status
BID DOCUMENTS
Drawn By
MAY
Checked By
JBT
Drawing Title
FIRST FLOOR LIGHTING PLAN - AREA C

Drawing Number

CLE
E302

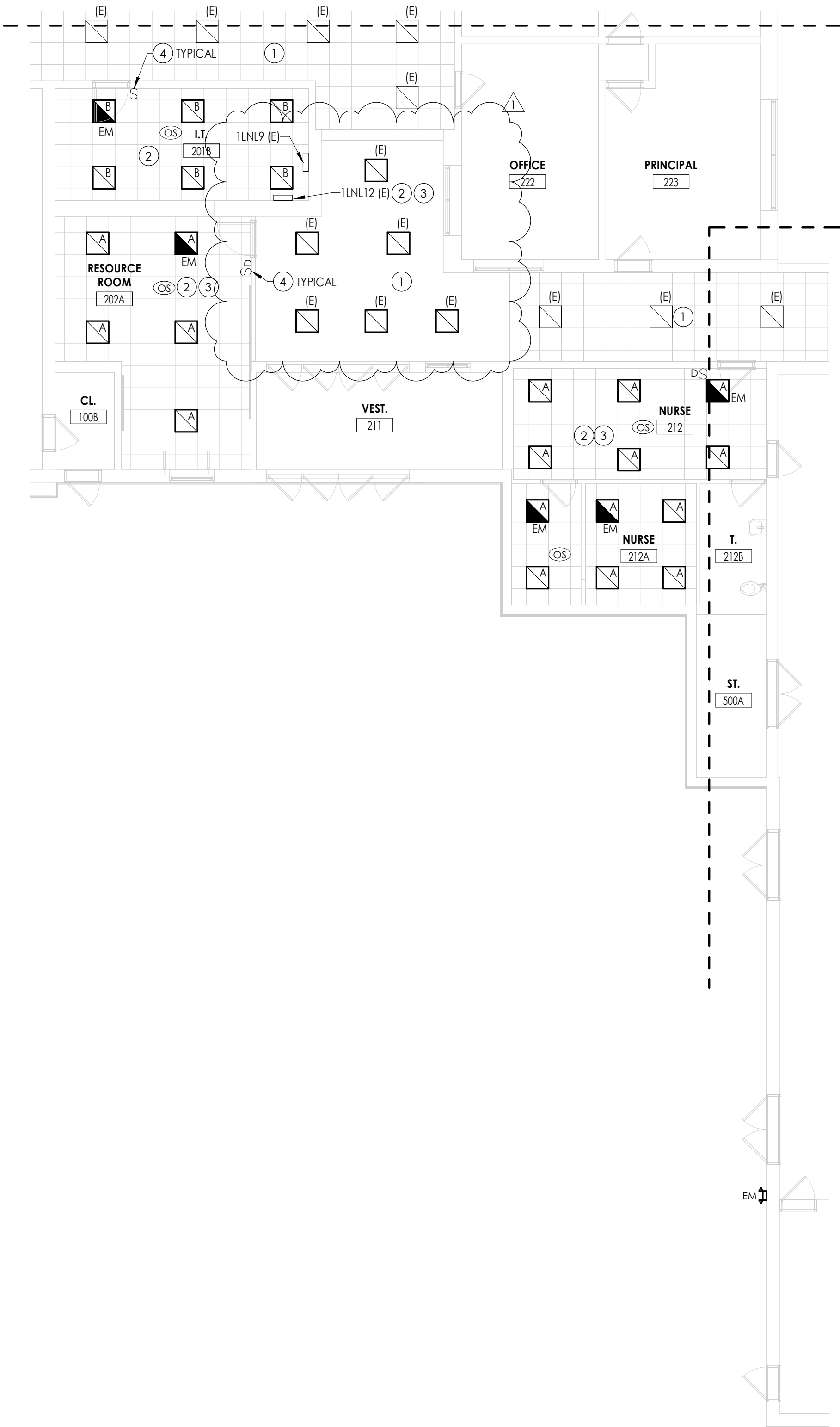

1 FIRST FLOOR LIGHTING PLAN - AREA D
E303 1/8" = 1'-0"

GENERAL NOTES

- FIXTURE TYPE MARK IS INDICATED ADJACENT TO NEW LIGHT FIXTURES. REFER TO LUMINAIRE SCHEDULE ON DRAWING WOS-E900 FOR FIXTURE DESCRIPTIONS AND NOTES.
- INSTALL LOW-VOLTAGE SENSORS AS SHOWN. PROVIDE ALL LOW-VOLTAGE WIRING BETWEEN SENSORS, SWITCHES, CONTROLLERS, AND LUMINAIRES.
- PROVIDE ANY ADDITIONAL POWER SUPPLIES OR OTHER MISCELLANEOUS COMPONENTS REQUIRED FOR A COMPLETE OPERATIONAL LIGHTING SYSTEM TO MEET INTENT OF LIGHTING SEQUENCE OF OPERATION AS SHOWN.
- ALL FIXTURES INDICATED WITH "EM" DESIGNATION SHALL HAVE EMERGENCY BATTERY BACKUP.
- ALL FIXTURES INDICATED WITH "NL" DESIGNATION SHALL BE NIGHT LIGHTING AND SHALL BE WIRED TO THE UNSWITCHED HOT-LEG OF THE LOCAL CIRCUIT.

KEY NOTES

- EXISTING LIGHT FIXTURES AND CEILING MOUNTED DEVICES TO BE RE-INSTALLED BACK IN CEILING AS NECESSARY TO ACCOMMODATE ANY CEILING REMOVAL/REPLACEMENTS. CONNECT ALL FIXTURES AND DEVICES TO EXISTING TAGGED WIRING.
- CONNECT NEW LIGHT FIXTURES TO EXISTING TAGGED CIRCUIT HOMERUN TO PANELBOARD. REWORK/EXTEND WIRING AS NECESSARY TO ACCOMMODATE FIXTURES.
- NEW FIXTURES WITHIN ROOM TO BE WIRED TOGETHER USING (2) #12, (1) #12 GND.
- PROVIDE LOW VOLTAGE 4-BUTTON DIMMING SWITCH WITH ON/OFF AND RAISE/LOWER BUTTONS, UNLESS OTHERWISE NOTED.

KEY PLAN:

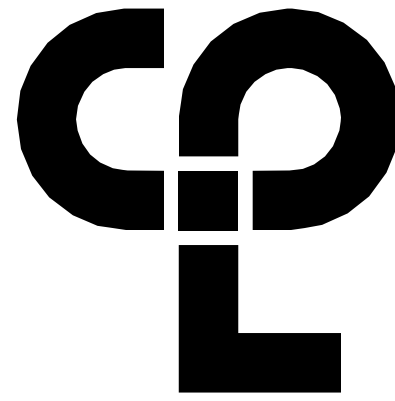
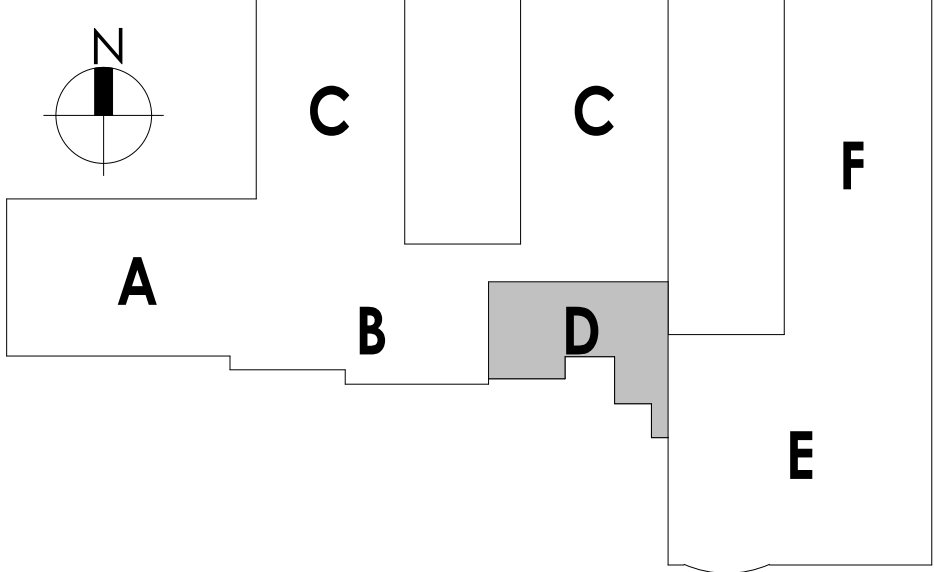

CPL | Architecture Engineering Planning
50 Front Street Suite 202,
Newburgh, NY 12550
CPLteam.com

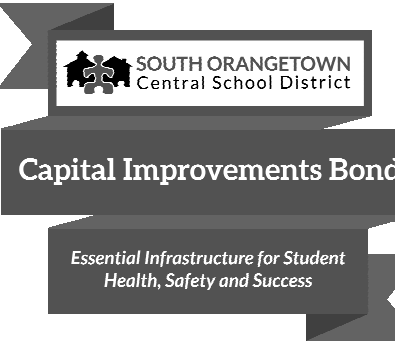

PROJECT INFORMATION

Project Number

14457.20

Client Name

SOUTH ORANGETOWN CENTRAL SCHOOL DISTRICT

Project Name

PHASE 1: 2022 BOND

District Office Address

160 VAN WYCK RD.
BLAUVELT, NY 10913

SOUTH ORANGETOWN CSD

- WILLIAM O. SCHAEFER SED#30-03-01-06-0-012-019
- COTTAGE LANE ELEMENTARY SED# 30-03-01-06-0-010-022
- TAPPAN ZEE HIGH SCHOOL SED#30-03-01-06-0-004-032
- WILLIAM O. SCHAEFER SAL SED# 30-03-01-06-0-010-020
- COTTAGE LANE SAL SED# 30-03-01-06-0-010-023
- COTTAGE LANE LIBRARY SAL SED# 30-03-01-06-0-023-002
- WOS OUTDOOR CLASSROOM SED# 30-03-01-06-7-033-001
- TONKS OUTDOOR CLASSROOM SED# 30-03-01-06-7-036-001
- CLE OUTDOOR CLASSROOM SED# 30-03-01-06-7-034-001
- THS OUTDOOR CLASSROOM SED# 30-03-01-06-7-035-001

PROJECT ISSUE & REVISION SCHEDULE

vv	Date	Description
1	11/09/2023	BID ADDENDUM #3

PROFESSIONAL STAMPS

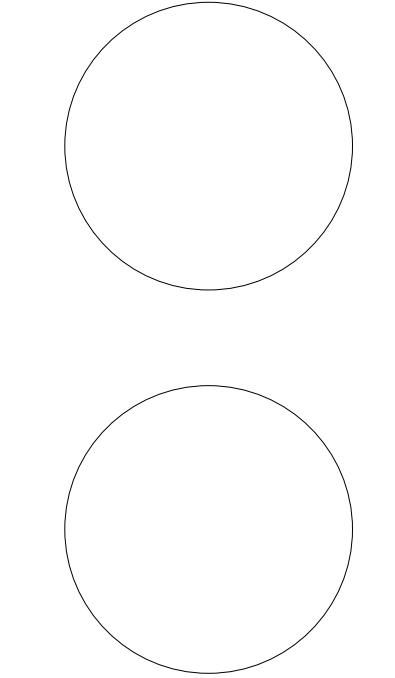

NEW YORK STATE EDUCATION STATUTE:
IT IS A VIOLATION OF THE NEW YORK STATE EDUCATION LAW AND THE COMMISSIONERS' REGULATIONS FOR ANY PERSON, UNLESS ACTING UNDER THE DIRECTION OF A LICENSED ARCHITECT, ENGINEER OR LAND SURVEYOR, TO ALTER ANY ITEM IN ANY MAP, OR ANY ITEM, BEARING THE SEAL OF AN ARCHITECT, ENGINEER OR SURVEYOR, IN ANY MAP, OR ANYTHING THEREON, WITHOUT THE WRITTEN PERMISSION OF THE ARCHITECT, ENGINEER OR SURVEYOR. ANY PERSON WHO VIOLATES THIS STATUTE SHALL BE CONSIDERED TO BE IN VIOLATION OF THE STATUTE AND SHALL BE SUBJECT TO THE PENALTIES THEREOF.

SHEET INFORMATION

Issued	Scale
10/18/23	AS NOTED
Project Status	
BID DOCUMENTS	
Drawn By	Checked By
MAY	JBT
Drawing Title	
FIRST FLOOR LIGHTING PLAN - AREA D	

Drawing Number

CLE
E303



1
E304
FIRST FLOOR LIGHTING PLAN - AREA E
1/8" = 1'-0"

GENERAL NOTES

- A. FIXTURE TYPE MARK IS INDICATED ADJACENT TO NEW LIGHT FIXTURES. REFER TO LUMINAIRE SCHEDULE ON DRAWING WOS-EY00 FOR FIXTURE DESCRIPTIONS AND NOTES.
- B. INSTALL LOW-VOLTAGE SENSORS AS SHOWN. PROVIDE ALL LOW-VOLTAGE WIRING BETWEEN SENSORS, SWITCHES, CONTROLLERS, AND LUMINAIRES.
- C. PROVIDE ANY ADDITIONAL POWER SUPPLIES OR OTHER MISCELLANEOUS COMPONENTS REQUIRED FOR A COMPLETE OPERATIONAL LIGHTING SYSTEM TO MEET INTENT OF LIGHTING SEQUENCE OF OPERATION AS SHOWN.
- D. ALL FIXTURES INDICATED WITH "EM" DESIGNATION SHALL HAVE EMERGENCY BATTERY BACKUP.
- E. ALL FIXTURES INDICATED WITH "NL" DESIGNATION SHALL BE NIGHT LIGHTING AND SHALL BE WIRED TO THE UNSWITCHED HOT-LEG OF THE LOCAL CIRCUIT.

KEY NOTES

- 1 EXISTING LIGHT FIXTURES AND CEILING-MOUNTED DEVICES TO BE RE-INSTALLED BACK IN CEILING AS NECESSARY TO ACCOMMODATE ANY CEILING REMOVAL/REPLACEMENTS. CONNECT ALL FIXTURES AND DEVICES TO EXISTING TAGGED WIRING.
- 2 CONNECT NEW LIGHT FIXTURES TO EXISTING TAGGED CIRCUIT HOMERUN TO PANELBOARD. REWORK/EXTEND WIRING AS NECESSARY TO ACCOMMODATE FIXTURES.
- 3 NEW FIXTURES WITHIN ROOM TO BE WIRED TOGETHER USING (2) #12, (1) #12 GND.
- 4 PROVIDE LOW VOLTAGE 4-BUTTON DIMMING SWITCH WITH ON/OFF AND RAISE/LOWER BUTTONS, UNLESS OTHERWISE NOTED.
- 5 CONNECT NEW LIGHT FIXTURES TO EXISTING TAGGED CIRCUITRY. PROVIDE NEW LOW VOLTAGE WIRING FROM NEW SWITCHING TO NEW LIGHT FIXTURES.

KEY PLAN:

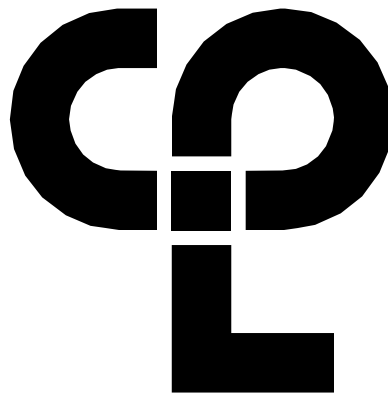
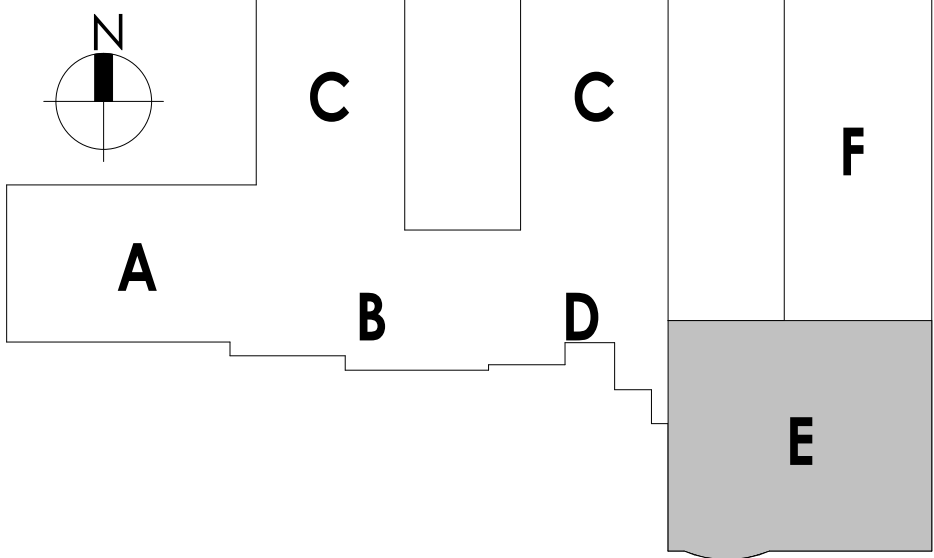

CPL | Architecture Engineering Planning
50 Front Street Suite 202,
Newburgh, NY 12550
CPLteam.com

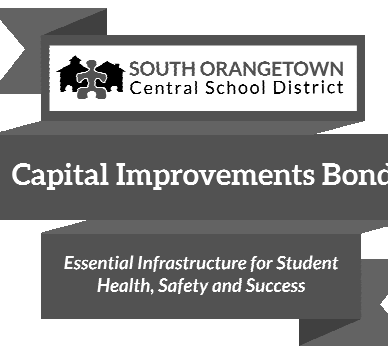

PROJECT INFORMATION

Project Number

14457.20

Client Name

SOUTH ORANGETOWN
CENTRAL SCHOOL DISTRICT

Project Name

PHASE 1: 2022 BOND

District Office Address

160 VAN WYCK RD.
BLAUVELT, NY 10913

SOUTH ORANGETOWN CSD

- WILLIAM O. SCHAEFER SED#30-03-01-06-0-010-019
COTTAGE LANE ELEMENTARY SED# 30-03-01-06-0-010-022
TAPPAN ZEE HIGH SCHOOL SED#30-03-01-06-0-004-032
WILLIAM O. SCHAEFER SAL SED# 30-03-01-06-0-010-020
COTTAGE LANE SAL SED# 30-03-01-06-0-010-023
COTTAGE LANE LIBRARY SAL SED# 30-03-01-06-0-023-002
WOS OUTDOOR CLASSROOM SED# 30-03-01-06-7-033-001
TOWNS OUTDOOR CLASSROOM SED# 30-03-01-06-7-034-001
CLE OUTDOOR CLASSROOM SED# 30-03-01-06-7-034-001
TWS OUTDOOR CLASSROOM SED# 30-03-01-06-7-035-001

PROJECT ISSUE & REVISION SCHEDULE

Rev	Date	Description
1	11/09/2023	BID ADDENDUM #3

PROFESSIONAL STAMPS

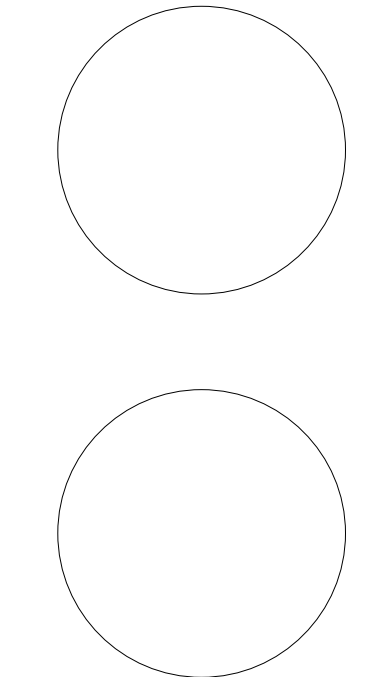

NEW YORK STATE EDUCATION STATUTE
IT IS A VIOLATION OF THE NEW YORK STATE EDUCATION LAW AND THE COMMISSIONERS' REGULATIONS FOR ANY PERSON, UNLESS ACTING UNDER THE DIRECTION OF A LICENSED ARCHITECT, ENGINEER OR LAND SURVEYOR, TO ALTER ANY ITEM IN ANY MAP, OR ANY ITEM, BEARING THE SEAL OF AN ARCHITECT, ENGINEER OR SURVEYOR, IN ANY DRAWING, MAP, PLANS, SPECIFICATIONS, OR ANY OTHER DOCUMENT, WITHOUT THE WRITTEN CONSENT OF THE ARCHITECT, ENGINEER OR SURVEYOR. ANY PERSON WHO VIOLATES THIS STATUTE SHALL BE SUBJECT TO THE PENALTIES PROVIDED BY LAW.

SHEET INFORMATION

Issued

10/18/23

Project Status

BID DOCUMENTS

Drawn By

MAY

Drawing Title

FIRST FLOOR LIGHTING PLAN -
AREA E

Drawing Number

CLE
E304