

## **ADDENDUM NO. 05**

PROJECT: South Orangetown Central School District  
PHASE 1: 2022 BOND

CPL PROJECT NO. 14457.20

DATE: November 20, 2023

---

Include this Addendum as part of the Contract Documents. It supplements portions of the original specifications and drawings, the extent of which shall remain, except as revised herein:

### **CLARIFICATIONS**

1.1 RFI's received between 11/17/23-11/20/23 are attached for reference.

### **CHANGES TO THE SPECIFICATIONS**

- 2.1 Section 076200; Part 2.1.B; Omit Item 3.
- 2.2 Section 087100; Part 3.6; Item G: After SET C9: Add note "Refer to Attachment #1 – Hardware Schedule, issued with Bid Addendum #5, for sets C10 & C11"
- 2.3 After Section 087100: Add attached "Attachment #1 – Hardware Schedule"
- 2.4 Before Section 101423: Add attached Section 101419 Dimensional Letter Signage

### **CHANGES TO THE DRAWINGS**

- 3.1 Drawing WOS A110: Replace with attached revised WOS A110
- 3.2 Drawing WOS A210: Replace with attached revised WOS A210.
- 3.3 Drawing CLE A501: Add the following General Note:  
**NOTE:** ALL EXPOSED STEEL COMPONENTS AT NEW ENTRY CANOPY TO BE PAINTED TO MATCH SPECIFIED ALUMINUM SHEET METAL FINISH.
- 3.4 Drawing CLE A900: Replace with attached revised CLE A900
- 3.5 Drawing CLE I200; Elevation 2; Replace Vinyl Signage note to read as follows:  
TAKEFORM – ETHOS PAINTED APPLIQUE LETTERING, OR APPROVED EQUAL. REFER TO SPEC SECTION 101419. ADHESIVE MOUNT BACKING; TEXT HEIGHT: 10".

END OF ADDENDUM NO. 05



## REQUEST FOR INFORMATION

RFI #: HZ 001- INS REQ

Date: 11/15/23

### SOCSD PHASE 1: 2022 BOND: 14457.20

Contractor Name: United Safety LLC

To: Dennis Yorke Firm: The Palombo Group

From: Tatjana Cline

#### WE REQUEST YOUR ATTENTION (OR CONFIRMATION) REGARDING THE FOLLOWING:

Subject: HZ Certificate of Insurance Requirements

Location: Exhibit A Insurance and Bonds (General Conditions)

Information is Requested By: Tatjana Cline

MESSAGE: Exhibit A Insurance Limits under General Conditions specifies - Each Occurrence: \$2,000,000, General Aggregate (per project): \$4,000,000  
Products and Completed/Operations: \$4,000,000, Personal & Advertising Injury: \$2,000,000, Fire Damage (any one fire): \$300,000,  
Medical Expense (any one person): \$5,000. Typically, the following limits are required for HZ Contracts <1 mil:  
Each Occurrence: \$1,000,000, General Aggregate (per project): \$2,000,000, Personal & Advertising Injury: \$1,000,000, Fire Damage: \$300,000,  
With regard to the HZ Contract, can the limits be altered to: Each Occurrence: \$1,000,000, General Aggregate (per project): \$2,000,000,  
Personal & Advertising Injury: \$1,000,000? The General Liability shall fully comply with no exclusion relating to injury (Labor Law 240/241)  
as outlined in the specifications/Exhibit A.

No, limits to remain as outlined in the General Conditions.

L.FASCIGLIONE 11/20/23

Contractors Name: United Safety LLC

By: Tatjana Cline

Date: 11/15/23

CPL  
50 Front St., Suite 202  
Newburgh, NY 12550  
CPLteam.com  
800.274.9000 TEL



## REQUEST FOR INFORMATION

RFI #: 6

Date: 11/20/23

### SOCSD PHASE 1: 2022 BOND: 14457.20

Contractor Name: UniMak LLC

To: CPL Firm: \_\_\_\_\_

From: Marija Trajkovska

#### WE REQUEST YOUR ATTENTION (OR CONFIRMATION) REGARDING THE FOLLOWING:

Subject: Signage Specifications

Location: Drawings: CLE A500, CLE I200

Information is Requested By: Marija Trajkovska

#### MESSAGE:

Please provide specs for the signage on page CLE A500 (Gemini Stainless Steel Fabricated Halo Lit Letters) as well as CLE I200 (Vinyl Signage).

CANOPY SIGNAGE: In lieu of spec, please refer to note on CLE A500 for product information (Gemini, or equal).

ENTRY VESTIBULE SIGNAGE: Please refer to Addendum #5.

L.FASCIGLIONE 11/20/23

Contractors Name: UniMak LLC

By: Marija Trajkovska Date: 11/20/23

CPL  
50 Front St., Suite 202  
Newburgh, NY 12550  
CPLteam.com  
800.274.9000 TEL

# Attachment #1 - Hardware Schedule

Project ID: SOCSO\_2022 BOND: PHASE 1

## Heading #: Set #C10

Door: 114

Door: 220

2 EA	Continuous Hinge	CFM83HD1 Tek MxW	
2 EA	Cylindrical Lock	9K37R 15D S3 Less Core	626
2 EA	SFIC Cylinder	X71CR MK VKC Key Stamping Key Stamping	US26D
2 EA	SMART Pac Bridge Rectifier	2005M3	<b>X71CRB7-44</b>
2 EA	Electric Strike Faceplate	J	630
2 EA	Electric Strike	1006 24 VDC 24 VDC	630
2 EA	Door Operator	4631 STD	AL
2 EA	Kick Plate	K1050 8" x 34" BEV CSK	US32D
2 EA	Wall Stop	409	US32D
2 EA	Gasketing	316AS 36" x 84" TKSP	
2 EA	Mounting Box	8310-867S	
2 EA	Actuator	8310-853	<b>TA</b>
2 EA	Power Supply	BPS-24-1	
2 EA	Battery	B-24-5	

Mount operator on pull side of door

## Heading #: Set #C11

Door: 112

Door: 219

2 EA	Continuous Hinge	CFM83HD1 Tek MxW	
2 EA	Cylindrical Lock	9K37R 15D S3 Less Core	626
2 EA	SFIC Cylinder	X71CR MK VKC Key Stamping Key Stamping	US26D
2 EA	SMART Pac Bridge Rectifier	2005M3	<b>X71CRB7-44</b>
2 EA	Electric Strike Faceplate	J	630
2 EA	Electric Strike	1006 24 VDC	630
2 EA	Door Operator	4631 STD	AL
2 EA	Kick Plate	K1050 8" x 34" BEV CSK	US32D
2 EA	Wall Stop	409	US32D
2 EA	Gasketing	316AS 36" x 84" TKSP	
2 EA	Mounting Box	8310-867S	
2 EA	Actuator	8310-853	<b>TA</b>

Mount operator on pull side of door

DOORS 114 & 112 TO SHARE POWER SUPPLY.

DOORS 220 & 219 TO SHARE POWER SUPPLY.

### **NOTE:**

HIGHLIGHTED ITEMS ABOVE ARE TO BE PROVIDED AND INSTALLED BY GC, AS PART OF THE 2022 BOND PH1 PROJECT.

NON-HIGHLIGHTED ITEMS WILL BE PROVIDED BY OWNER, INSTALLED BY GC.

## **SECTION 101419**

### **DIMENSIONAL LETTER SIGNAGE**

#### **PART 1 GENERAL**

##### **1.1 SUMMARY**

- A. Section Includes:
  - 1. Dimensional letters.
- B. Related Sections:
  - 1. Division 1: Administrative, procedural and temporary work requirements.

##### **1.2 REFERENCES**

- A. Signs and their installation shall comply with applicable provisions of the latest edition of the following standards and with requirements of authorities having jurisdiction:
  - 1. ADAAG – Americans with Disabilities Act Accessibility Guidelines; US Architectural and Transportation Barriers Compliance Board.
  - 2. International Code Council/American National Standards Institute A117.1-Standard on Accessible and Usable Buildings Facilities.
  - 3. National Fire Protection Association 101 Life Safety Code.

##### **1.3 SUBMITTALS**

- A. Submittals for Review:
  - 1. Signage schedule in manufacturer's format for verification of text/copy.
  - 2. Approval drawings showing materials, construction detail, lay-out, copy, size and mounting methods.
  - 3. Engineering drawings for each sign type.
  - 4. Full size sample of each type of dimensional letter for verification of materials, color, pattern, overall quality, and for adherence to drawings and requirements indicated.

##### **1.4 QUALIFICATIONS**

- A. Manufacturer specializing in manufacturing the products specified in this section with minimum five years experience. Obtain signs from one source and a single manufacturer.

## 1.5 WARRANTY

- A. Provide manufacturer's warranty against defects in materials and workmanship for minimum 5 years.

## **PART 2 PRODUCTS**

### 2.1 MANUFACTURER

- A. Letters shall be Ethos Painted Applique Lettering as manufactured by Takeform, 1.800.528.1398, [www.takeform.net](http://www.takeform.net) or Architect approved equal.
- B. Substitutions: Bidder must obtain prior written approval from the Architect and/or Owner to bid alternates or substitutions to the specification.

### 2.2 LETTER STANDARDS

- A. General: Comply with requirements indicated for type, style, colors, finish, letter height, thickness and mounting methods.

### 2.3 LETTER TYPE – PAINTED ACRYLIC

- A. Typeface: To be selected by Architect from full manufacturer's range.
- B. Color and Finish: To be selected by Architect from full manufacturer's range.
- C. Letter Height: see drawings.
- D. Letter Thickness: see drawings.
- E. Mounting Method: all fasteners shall be concealed. See drawings for mounting position and method.

## **PART 3 EXECUTION**

### 3.1 SITE VISITS

- A. Site visits – 3 site visits shall be required by the sign contractor:
  - 1. Prior to submission of bid for site assessment and evaluation.
  - 2. Post award for the purposes of meeting with Owners and project manager.
  - 3. Final walk-through and punchlist.
- B. Programming – contractor shall perform all programming. Programming shall include location plan, message schedule, and/or plots. All programming materials shall be submitted for approval.

### 3.2 DELIVERY, STORAGE, PROTECTION

- A. Package to prevent damage or deterioration during shipment, handling, storage and installation. Products should remain in original packaging until removal is necessary. Store products in a dry, indoor location.

### 3.3 EXAMINATION

- A. Installer shall examine signs for defects, damage and compliance with specifications. Installation shall not proceed until unsatisfactory conditions are corrected.

### 3.4 INSTALLATION

- A. General: Installation locations shall be in accordance with drawings. Locate signs where indicated using mounting methods in compliance with manufacturer's written instructions:
  - 1. The manufacturer shall coordinate installation schedules with the Owner and/or Construction Manager.
  - 2. Installation shall be performed by manufacturer's personnel trained and certified in manufacturer's methods and procedures.
  - 3. The manufacturer shall submit a CAD generated location plan noting the location of all signage and cross referenced to message schedule or plots for architect's approval.
  - 4. Manufacturer to provide full scale plots prior to manufacturing to verify size, copy and letter location. Any location, message or mounting issue shall be submitted to architect for review.
  - 5. Letters shall be level, plumb, and at heights indicated with sign surfaces free from defects.
  - 6. Upon completion of the work, installer shall remove unused or discarded materials, containers and debris from site.

END OF SECTION

This page intentionally left blank



11/20/2023 2:25:42 PM <project location> REVIT PROJECT FILES ON BIM360

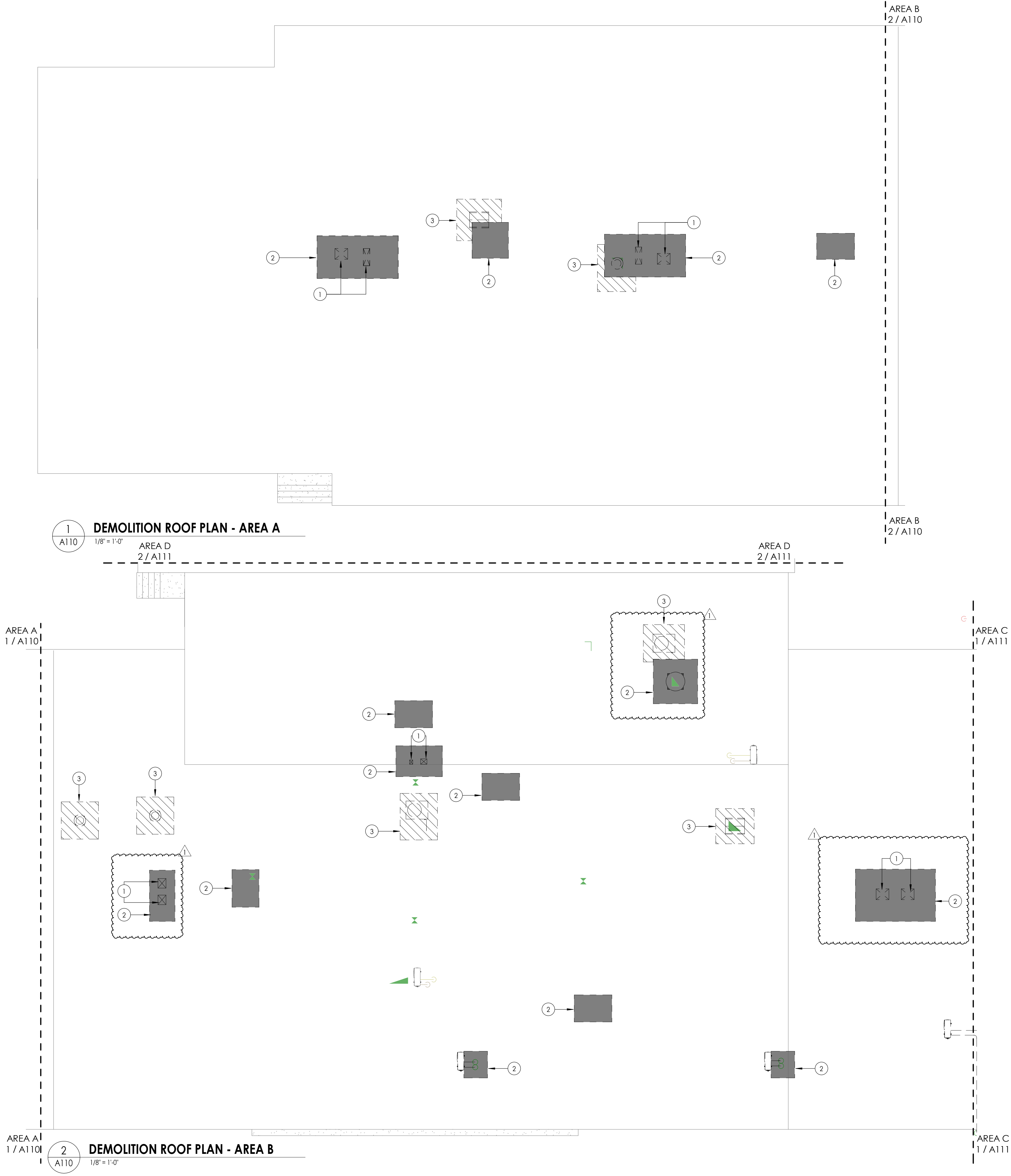

- ### DEMOLITION GENERAL NOTES
1. IT IS THE CONTRACTOR'S RESPONSIBILITY TO FAMILIARIZE THEMSELVES WITH ALL EXISTING CONDITIONS AND DETAILS INVOLVED IN THE DEMOLITION WORK.
  2. THE OWNER SHALL PROVIDE THE CONTRACTOR WITH A LIST OF ALL ITEMS TO BE SALVAGED PRIOR TO CONSTRUCTION.
  3. THE CONTRACTOR SHALL PROTECT ADJACENT SURFACES AND FINISHES NOT SCHEDULED FOR DEMOLITION WORK AND SHALL REPAIR ANY DAMAGED AREAS AS A RESULT OF CONTRACTED WORK AT NO ADDITIONAL COST TO THE OWNER.
  4. THE CONTRACTOR SHALL COORDINATE THE DEMOLITION WORK WITH THE OVERALL PROJECT PHASING.
  5. THE CONTRACTOR SHALL MAINTAIN AND CONTINUE SAFE ACCESS TO ALL EXITS FOR THE BUILDING OCCUPANTS DURING CONSTRUCTION.

- ### DEMOLITION ROOF PLAN KEYNOTES
- 1 CUT DECK & PROVIDE STRUCTURAL SUPPORT. COORDINATE WITH IMC
  - 2 REMOVE ROOF SYSTEM DOWN TO ROOF DECK. COORDINATE WITH IMC
  - 3 EXISTING MECHANICAL UNIT TO BE REMOVED BY M.C. G.C. TO REMOVE CURB AND INFILL ROOF DECK AND ROOFING SYSTEM PER DETAIL

**CPL** | Architecture Engineering Planning  
50 Front Street Suite 202,  
Newburgh, NY 12550  
CPLteam.com

**SOUTH ORANGETOWN**  
Central School District  
**Capital Improvements Bond**  
Essential Infrastructure for Student  
Health, Safety and Success

**PROJECT INFORMATION**  
Project Number  
14457.20  
Client Name  
**SOUTH ORANGETOWN CENTRAL SCHOOL DISTRICT**  
Project Name  
**PHASE 1: 2022 BOND**  
District Office Address  
160 VAN WYCK RD.  
BLAUVELT, NY 10913

**SOUTH ORANGETOWN CSD**  
☒ WILLIAM O. SCHAFER SED#35-03-01-06-0-012-019  
☐ COTTAGE LANE ELEMENTARY SED#35-03-01-06-0-010-022  
☐ TAPPAN ZEE HIGH SCHOOL SED#35-03-01-06-0-006-032  
☐ WILLIAM O. SCHAFER SAL SED#35-03-01-06-0-012-020  
☐ COTTAGE LANE SAL SED#35-03-01-06-0-010-023  
☐ COTTAGE LANE LIBRARY SAL SED#35-03-01-06-8-023-002  
☐ WOS OUTDOOR CLASSROOM SED#35-03-01-06-7-033-001  
☐ TOWNE OUTDOOR CLASSROOM SED#35-03-01-06-7-036-001  
☐ CLE OUTDOOR CLASSROOM SED#35-03-01-06-7-034-001  
☐ TOWNE OUTDOOR CLASSROOM SED#35-03-01-06-7-033-001

**PROJECT ISSUE & REVISION SCHEDULE**  
No. Date Description  
1 11/20/23 BID ADDENDUM #5

PROFESSIONAL STAMPS

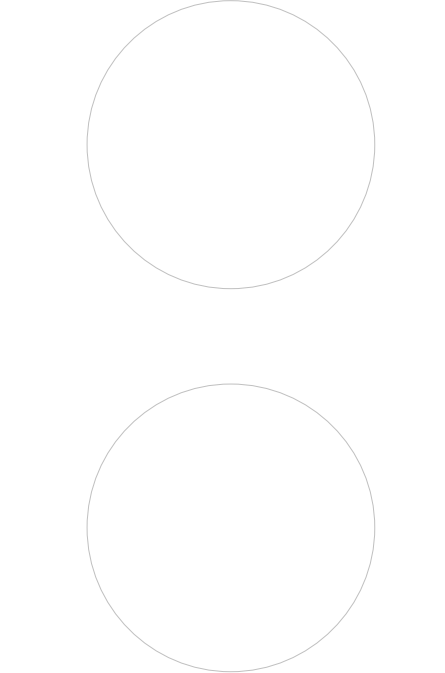

**NEW YORK STATE EDUCATION STATUTE**  
IF IS A VIOLATION OF THE NEW YORK STATE EDUCATION LAW AND THE COMMISSIONERS' REGULATIONS FOR ANY PERSON, UNDER ACTING UNDER THE DIRECTION OF A LICENSED ARCHITECT, ENGINEER OR LAND SURVEYOR, TO ACT AS SUCH IN ANY WAY, IN ANY FORM, BEARING THE SEAL OF AN ARCHITECT, ENGINEER OR LAND SURVEYOR, THE ATTESTING PART SHALL BE VOID TO THE EXTENT THAT THE ARCHITECT, ENGINEER OR LAND SURVEYOR, THEIR SIGNATURE AND THE DATE OF SUCH ABANDON, AND A SPECIFIC DESCRIPTION OF THE ABANDON.

**SHEET INFORMATION**  
Issued 10/18/23 Scale As indicated  
Project Status  
BID DOCUMENTS  
Drawn By LT Checked By  
Drawing Title  
**DEMOLITION ROOF PLAN - AREA A&B**

Drawing Number  
**WOS A110**

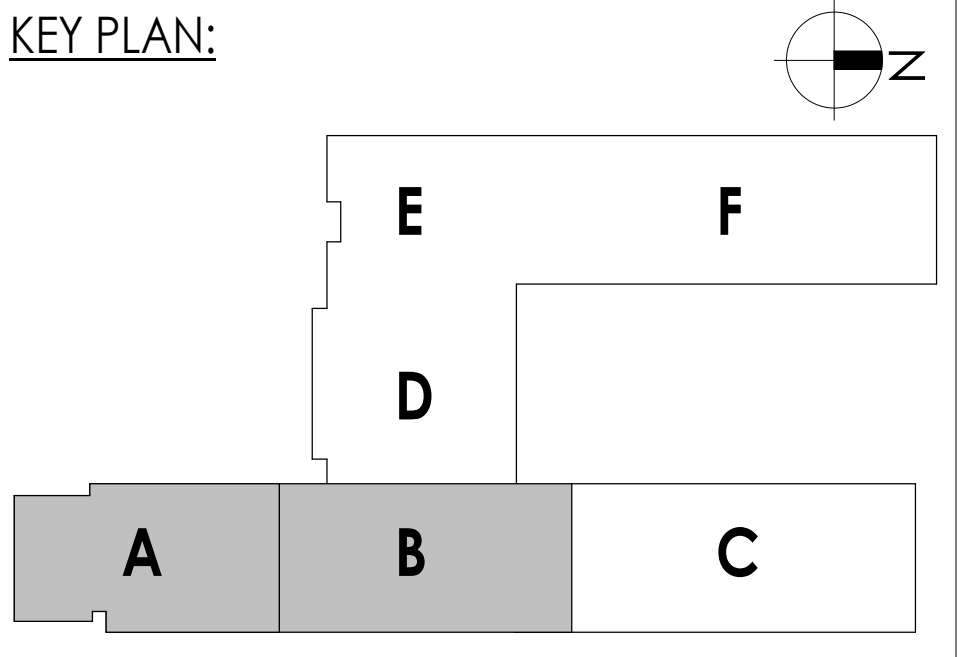

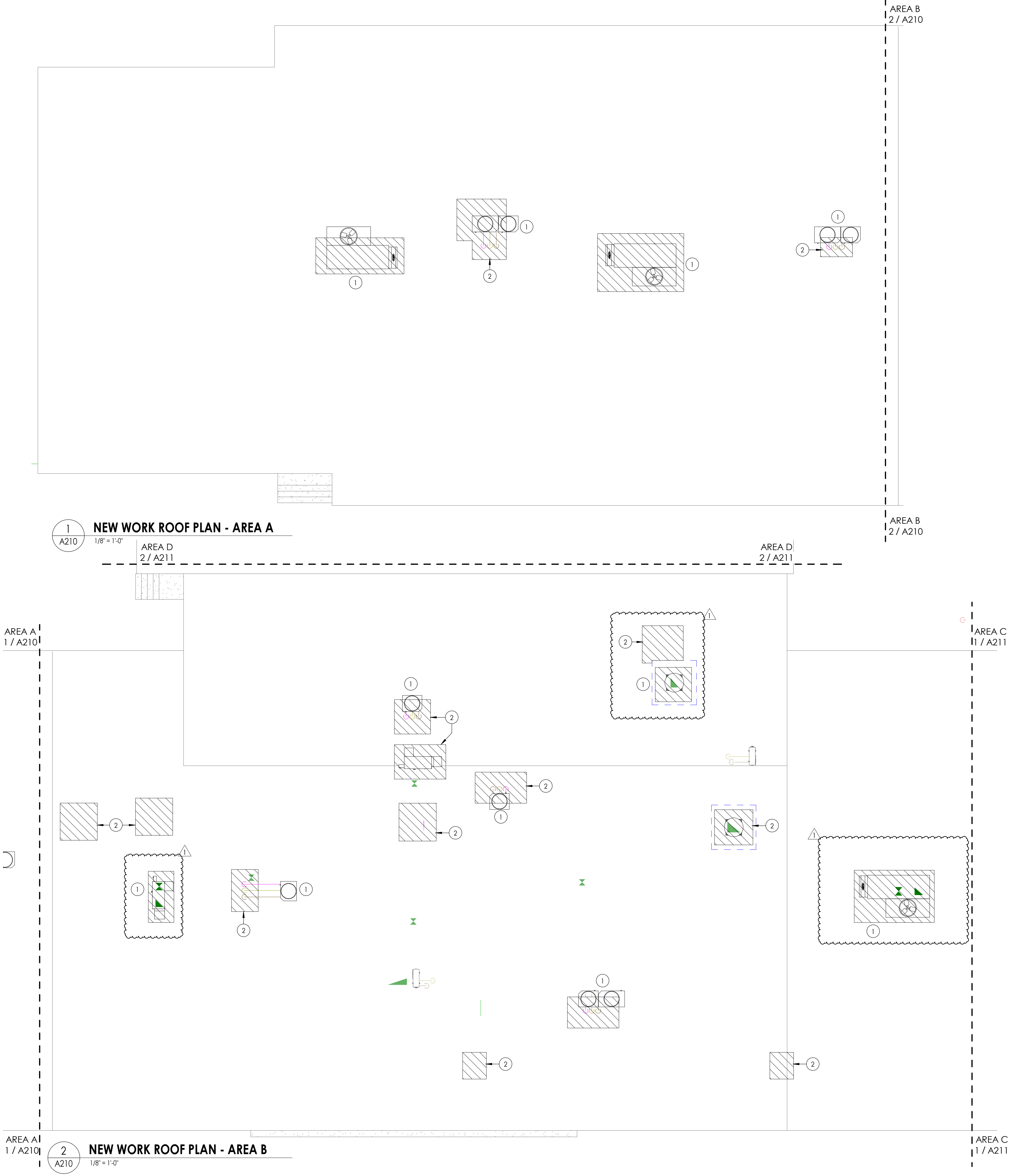

## FLOOR PLAN GENERAL NOTES

1. ALL DRAWINGS ARE GRAPHIC REPRESENTATION OF APPROXIMATE LOCATIONS OF EXISTING AND NEW MATERIALS. IT IS THE CONTRACTOR'S RESPONSIBILITY TO FIELD VERIFY ALL CONDITIONS PRIOR TO COMMENCEMENT OF WORK.
2. THE CONTRACTOR IS RESPONSIBLE FOR DAMAGE TO ANY EXISTING FINISHES AND EQUIPMENT NOT REMOVED UNDER THE SCOPE OF WORK. ANY DAMAGE WILL BE REPAIRED TO THE OWNER/ARCHITECT'S SATISFACTION AT NO COST TO THE OWNER.
3. WORK AREAS SHALL BE MAINTAINED AND ALL WORK AREAS SHALL BE LEFT BROOMED CLEAN AT END OF EACH DAY.
4. THE CONTRACTOR SHALL PROVIDE DUST CONTROL BARRIERS AT ALL AREAS OF CONSTRUCTION.
5. THE CONTRACTOR SHALL PATCH ALL SURFACES WHERE EXISTING MATERIALS HAVE BEEN DISTURBED TO MATCH AND BE FLUSH WITH ADJACENT CONSTRUCTION AT ALL FLOOR, WALL, AND CEILING LOCATIONS.
6. CONTRACTOR SHALL COORDINATE WITH OTHER TRADES FOR SEQUENCING OF WORK.

## ROOF PLAN LEGEND

1. PROVIDE NEW ROOFING SYSTEM TO MATCH EXISTING AT REMOVED MECHANICAL EQUIPMENT.

## ROOF PLAN KEYNOTES

1. MECHANICAL EQUIPMENT AND ROOF CURB BY M.C. GC. TO SET CURB AND FLASH INTO EXISTING ROOFING. PATCH ROOFING TO MATCH EXISTING AS REQ'D.
2. INFILL ROOF DECK AND ROOFING SYSTEM AT MECHANICAL UNIT REMOVAL

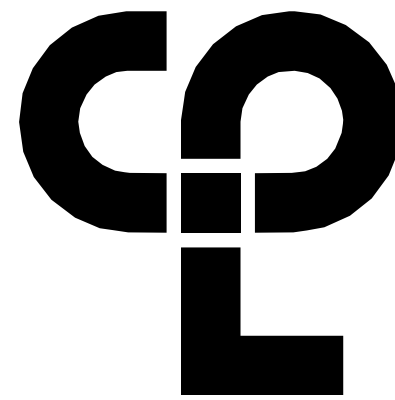

CPL | Architecture Engineering Planning  
50 Front Street Suite 202,  
Newburgh, NY 12550  
CPLteam.com

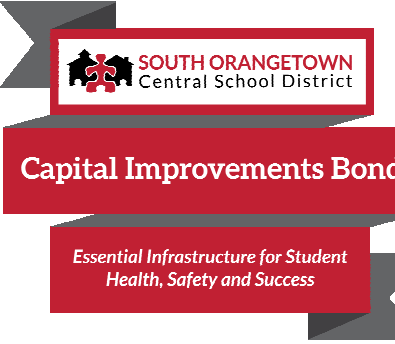

## PROJECT INFORMATION

Project Number

14457.20

Client Name

SOUTH ORANGETOWN CENTRAL SCHOOL DISTRICT

Project Name

PHASE 1: 2022 BOND

District Office Address

160 VAN WYCK RD.

BLAUVELT, NY 10913

SOUTH ORANGETOWN CSD

1. WILLIAM O. SCHAFER SED#35-03-01-06-0-010-019
2. COTTAGE LANE ELEMENTARY SED#35-03-01-06-0-010-022
3. TAPPAN ZEE HIGH SCHOOL SED#35-03-01-06-0-006-032
4. WILLIAM O. SCHAFER SAL SED#35-03-01-06-0-010-020
5. COTTAGE LANE SAL SED#35-03-01-06-0-010-023
6. COTTAGE LANE LIBRARY SAL SED#35-03-01-06-0-023-002
7. WOS OUTDOOR CLASSROOM SED#35-03-01-06-7-033-001
8. TOWNS OUTDOOR CLASSROOM SED#35-03-01-06-7-036-001
9. CLE OUTDOOR CLASSROOM SED#35-03-01-06-7-034-001
10. TOWNS OUTDOOR CLASSROOM SED#35-03-01-06-7-033-001

## PROJECT ISSUE & REVISION SCHEDULE

No.	Date	Description
1	11/20/23	BID ADDENDUM #5

## PROFESSIONAL STAMPS

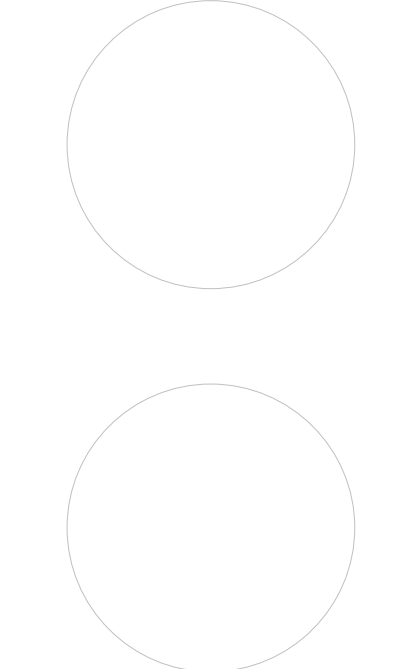

NEW YORK STATE EDUCATION LAW AND THE COMMISSIONERS' REGULATIONS FOR ANY PERSON, UNDER ACTING UNDER THE DIRECTION OF A LICENSED ARCHITECT, ENGINEER OR LAND SURVEYOR, TO ACT AS AN ARCHITECT, ENGINEER OR LAND SURVEYOR, WITHOUT BEING THE SIGNATURE OF AN ARCHITECT, ENGINEER OR LAND SURVEYOR, IS A VIOLATION OF THE LAW. THE SIGNATURE OF THE ARCHITECT, ENGINEER OR LAND SURVEYOR, MUST BE ACCOMPANIED BY THEIR SIGNATURE AND THE DATE OF SUCH SIGNATURE, AND A SPECIFIC DESCRIPTION OF THE ALTERATION.

## SHEET INFORMATION

Issued: 10/18/23

Scale: As indicated

Project Status

BID DOCUMENTS

Drawn By

LT

Checked By

LT

Drawing Title

NEW WORK ROOF PLAN - AREA A&B

Drawing Number

WOS A210



DOOR SCHEDULE- NEW

DOOR NUMBER	FIRE RATING (MIN)	ROOM NUMBER/NAME	DOOR PANELS									DOOR FRAME				DOOR			
			PANEL TYPE		SINGLE PANEL DIMENSIONS		TOTAL PANEL DIMENSIONS			FRAME TYPE	FRAME DIMENSIONS			FRAME FINISH	HEAD DTL	JAMB DTL	COMMENTS	DOOR NUMBER	
					WIDTH	HEIGHT					JAMB WIDTH	HEAD HEIGHT	FRAME DEPTH						
			PANEL 1	PANEL 2	PANEL 1	PANEL 2	WIDTH	HEIGHT	THICKNESS										
FINISH FIRST FLOOR																			
102A	--	102 SECURE VESTIBULE	PNL-G2-AL	PNL-G2-AL	3'-0"	3'-0"	6'-0"	7'-0"	0'-1 3/4"	FRM-00AL(CW)	0'-0"	0'-0"	0'-0"	MFR	7/A900	8/A900	REFER TO CW1	102A	
102B	45	400 MAIN OFFICE	PNL-N-WD		3'-0"		3'-0"	7'-0"	0'-1 3/4"	FRM-00HM1	0'-2"	0'-2"	0'-8 7/8"	PNT	5/A900	6/A900		102B	
112	45	112 GIRLS	PNL-F-WD		3'-0"		3'-0"	7'-0"	0'-1 3/4"	FRM-00HM1	0'-2"	0'-2"	0'-8 7/8"	PNT	5/A900	6/A900		112	
114	45	114 BOYS	PNL-F-WD		3'-0"		3'-0"	7'-0"	0'-1 3/4"	FRM-00HM1	0'-2"	0'-2"	0'-8 7/8"	PNT	5/A900	6/A900		114	
201B	45	201B I.T.	PNL-F-WD		3'-0"		3'-0"	7'-0"	0'-1 3/4"	FRM-00HM1	0'-2"	0'-2"	0'-8 7/8"	PNT	5/A900	6/A900		201B	
202A	45	202A RESOURCE ROOM	PNL-N-WD		3'-0"		3'-0"	7'-0"	0'-1 3/4"	FRM-00HM1	0'-2"	0'-2"	0'-5 3/4"	PNT	1/A900	2/A900		202A	
219	45	219 GIRLS	PNL-F-WD		3'-0"		3'-0"	7'-0"	0'-1 3/4"	FRM-00HM1	0'-2"	0'-2"	0'-8 7/8"	PNT	5/A900	6/A900		219	
220	45	220 BOYS	PNL-F-WD		3'-0"		3'-0"	7'-0"	0'-1 3/4"	FRM-00HM1	0'-2"	0'-2"	0'-8 7/8"	PNT	5/A900	6/A900		220	
300D	--	300D ST.	PNL-F-WD		3'-0"		3'-0"	7'-0"	0'-1 3/4"	FRM-00HM1	0'-2"	0'-2"	0'-7 7/8"	PNT	5/A900	6/A900	ALTERNATE GC-05	300D	
300E	--	300E ST.	PNL-F-WD	PNL-F-WD	2'-10"	2'-10"	5'-8"	7'-0"	0'-1 3/4"	FRM-00HM1	0'-2"	0'-2"	0'-8 3/4"	PNT	3/A900	4/A900	ALTERNATE GC-05	300E	
400	45	400 MAIN OFFICE	PNL-G2-WD		3'-0"		3'-0"	7'-0"	0'-1 3/4"	FRM-20HM1	0'-2"	0'-2"	0'-8 7/8"	PNT	5/A900	6/A900		400	
400A	--	400A CL.	PNL-F-WD		3'-0"		3'-0"	7'-0"	0'-1 3/4"	FRM-00HM1	0'-2"	0'-2"	0'-5 3/4"	PNT	1/A900	2/A900		400A	
400B	--	400B ASSISTANT PRINCIPAL	PNL-N-WD		3'-0"		3'-0"	7'-0"	0'-1 3/4"	FRM-00HM1	0'-2"	0'-2"	0'-5 3/4"	PNT	1/A900	2/A900		400B	
400C	--	400C PRINCIPAL	PNL-N-WD		3'-0"		3'-0"	7'-0"	0'-1 3/4"	FRM-00HM1	0'-2"	0'-2"	0'-5 3/4"	PNT	1/A900	2/A900		400C	

NOTE: DOOR 501 TO RECEIVE A NEW ALUMINUM COVER PLATE AT THE SILL - REFER TO HARDWARE SPEC

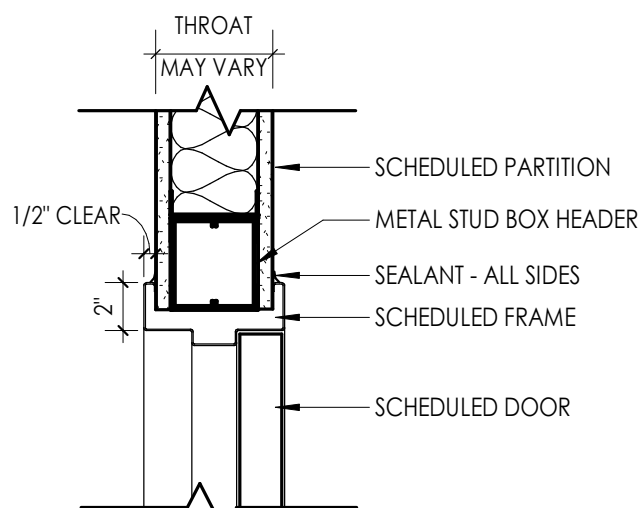

1 DOOR IN STUD - HEAD DETAIL

A900 1 1/2" = 1'-0"

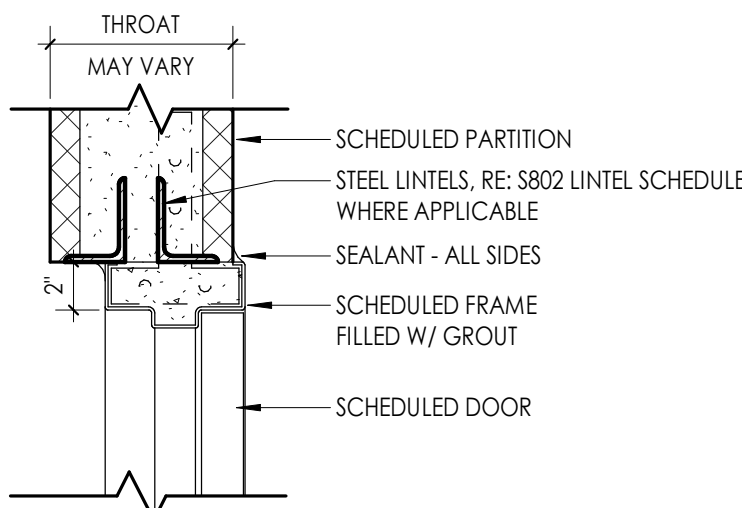

3 DOOR IN CMU - HEAD DETAIL

A900 1 1/2" = 1'-0"

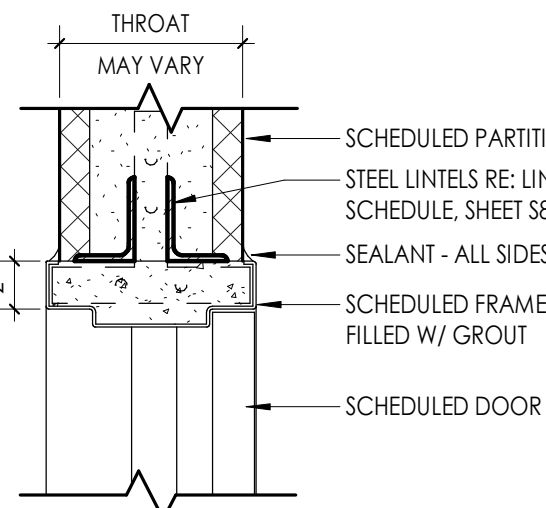

5 WRAPPED DOOR IN CMU - HEAD DETAIL

A900 1 1/2" = 1'-0"

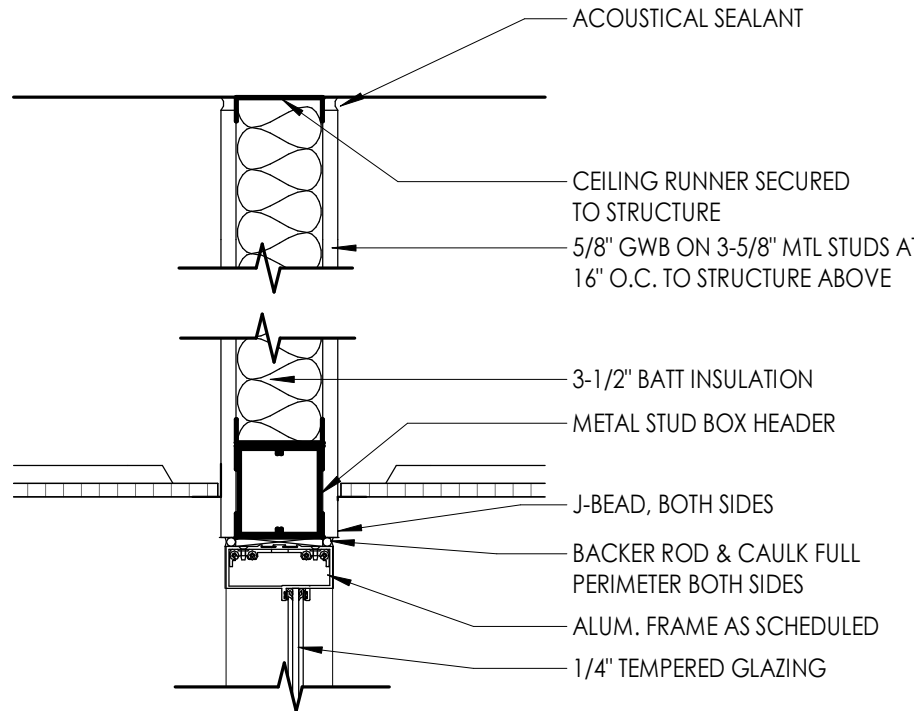

7 ALUM. STOREFRONT - HEAD DETAIL

A900 1 1/2" = 1'-0"

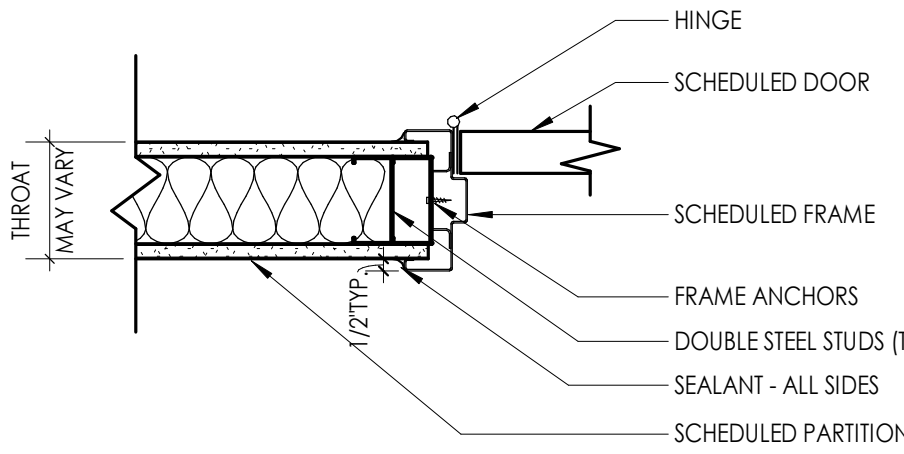

2 DOOR IN STUD - JAMB DETAIL

A900 1 1/2" = 1'-0"

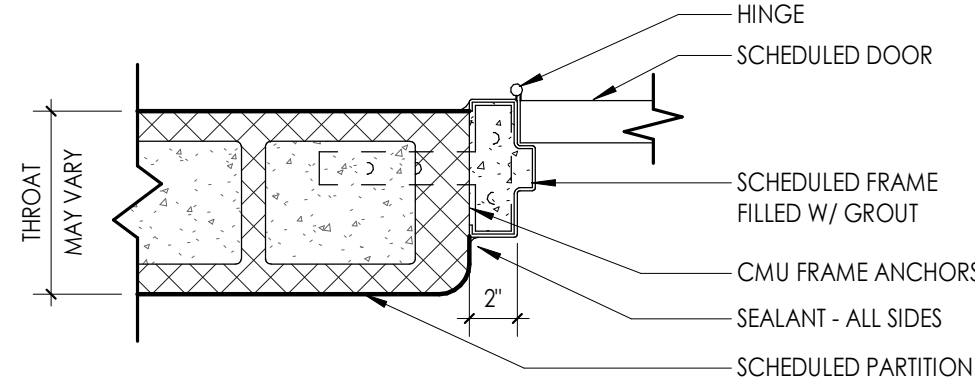

4 DOOR IN CMU - JAMB DETAIL

A900 1 1/2" = 1'-0"

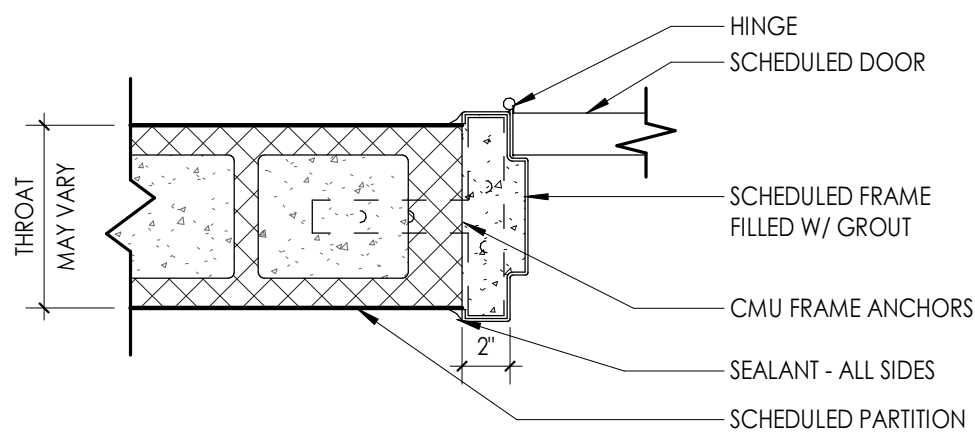

6 WRAPPED DOOR IN CMU - JAMB DETAIL

A900 1 1/2" = 1'-0"

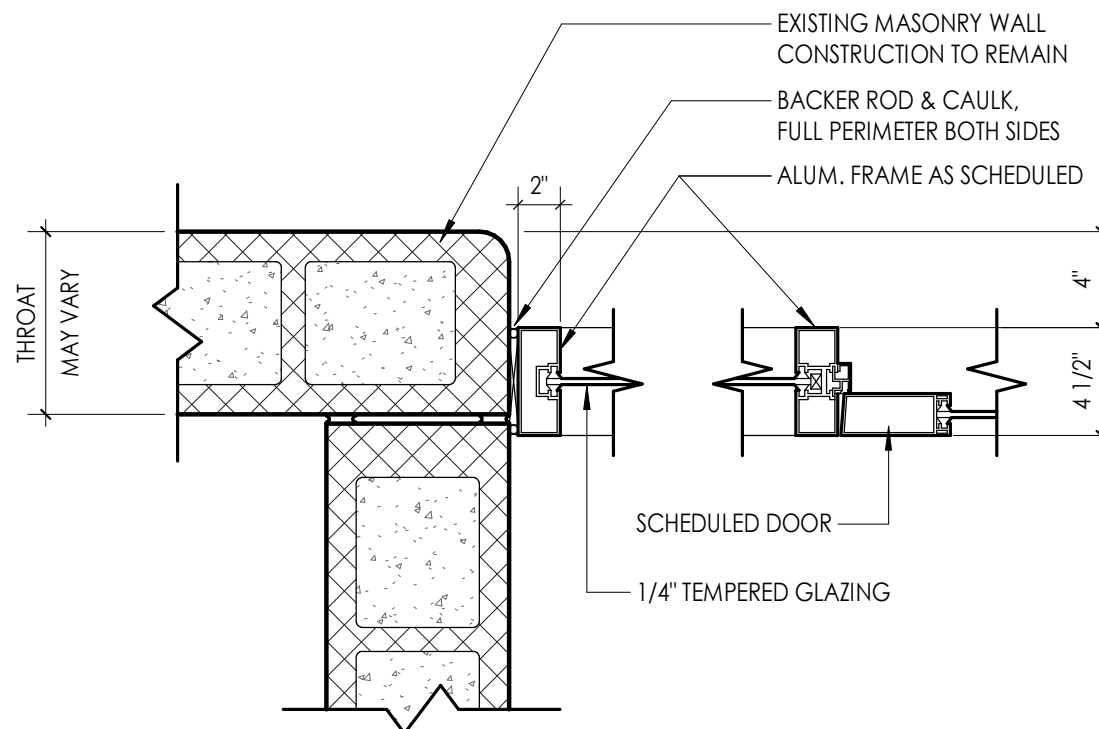

8 ALUM. STOREFRONT - JAMB DETAIL

A900 1 1/2" = 1'-0"

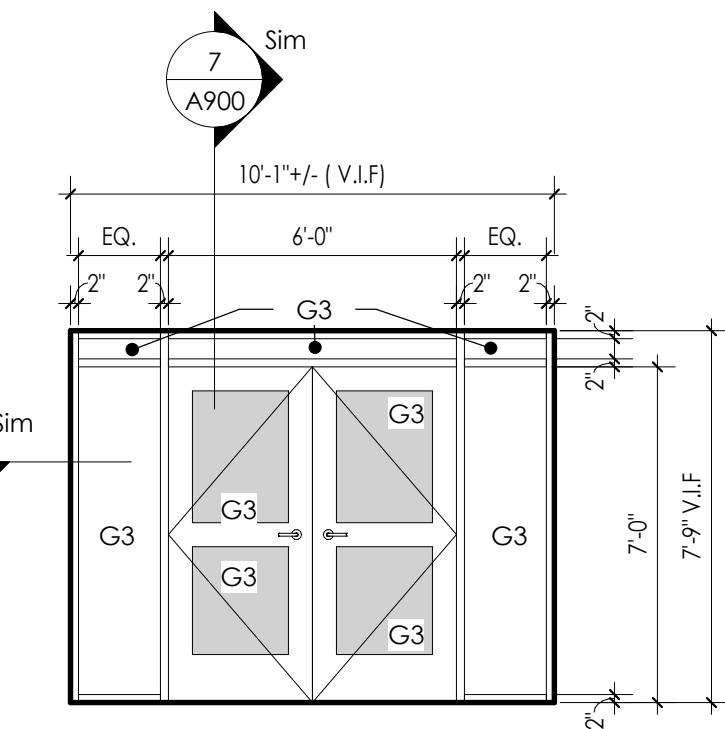

9 ALUM. STOREFRONT ELEVATION

A900 1/4" = 1'-0"

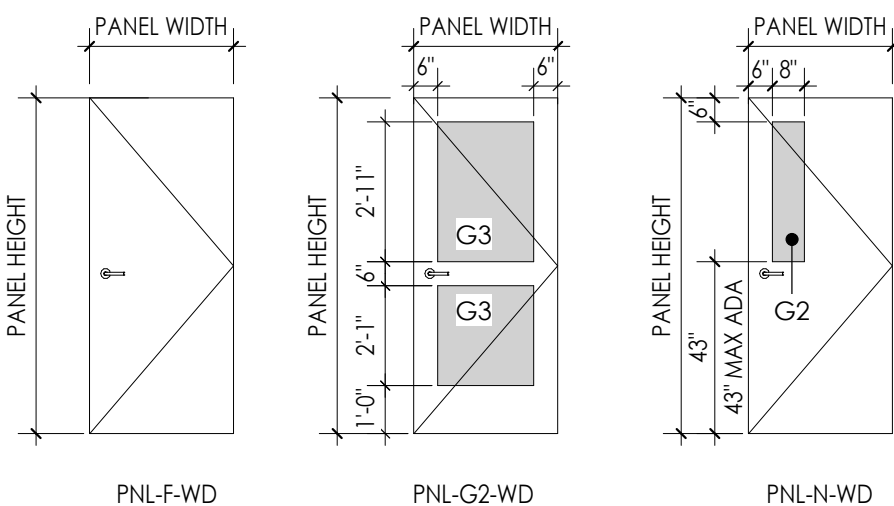

DOOR PANEL TYPES

1/4" = 1'-0"

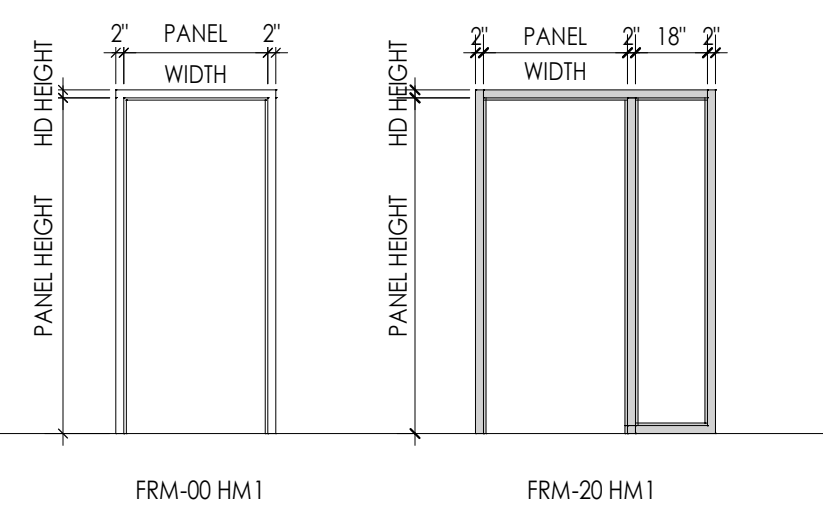

DOOR FRAME TYPES

1/4" = 1'-0"

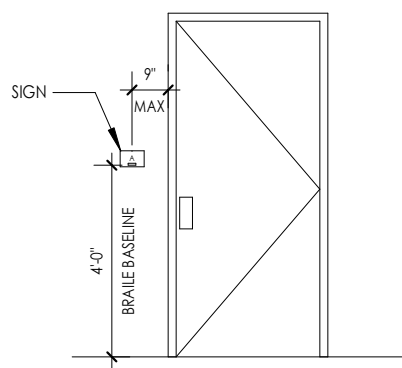

ADA SIGN LOCATION

1/4" = 1'-0"

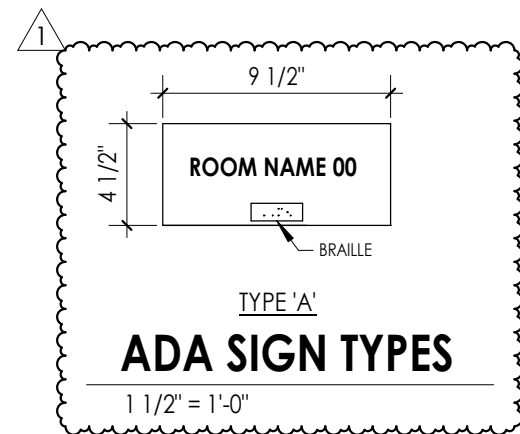

DOOR AND FRAME NOTES

- ALL FRAMES ARE TO RECEIVE FULL PERIMETER SEALANT, INTERIOR AND EXTERIOR
- ALL DOOR AND WINDOW OPENING DIMENSIONS ARE TO BE VERIFIED IN FIELD AND COORDINATED WITH APPROVED SHOP DRAWINGS PRIOR TO FABRICATION.
- SEE SCHEDULE FOR DOOR & FRAME MATERIAL

DOOR AND FRAME SCHEDULE LEGEND

NOTE: THIS LEGEND MAY CONTAIN SYMBOLS THAT ARE NOT USED IN THIS PROJECT.

DOOR OR FRAME MATERIAL

ACR	ACROVYN DOOR
ACR-L	ACROVYN LEAD LINED DOOR
ALUM	ALUMINUM
HM	HOLLOW METAL
HM-L	HOLLOW METAL LEAD LINED
IHM	INSULATED HOLLOW METAL
WD	WOOD
WD-L	WOOD LEAD LINED

DOOR OR FRAME FINISH

PTD	PAINT
ST	WOOD STAIN
DB	DARK BRONZE(ANODIZED)
SS	STAINLESS STEEL
BE	BAKED ENAMEL
MFR	MANUFACTURER

GLAZING TYPES

- G1 - INSULATED GLAZING  
G2 - FIRE RATED GLAZING  
G3 - TEMPERED GLAZING

NOTE: NEW FRAMES TO BE PAINTED TO MATCH EXISTING ADJACENT.

PROJECT INFORMATION

Project Number  
14457.20  
Client Name  
**SOUTH ORANGETOWN CENTRAL SCHOOL DISTRICT**  
Project Name  
**PHASE 1: 2022 BOND**

District Office Address  
160 VAN WYCK RD.  
BLAUVELT, NY 10913

SOUTH ORANGETOWN CSD

- WILLIAM O. SCHAEFER SED#35-03-01-06-0-012-019  
COTTAGE LANE ELEMENTARY SED# 50-03-01-06-0-010-022  
TAPPAN ZEE HIGH SCHOOL SED# 50-03-01-06-0-006-032  
WILLIAM O. SCHAEFER SAL SED# 50-03-01-06-0-012-020  
COTTAGE LANE SAL SED# 50-03-01-06-0-010-023  
COTTAGE LANE LIBRARY SAL SED# 50-03-01-06-0-023-002  
WOS OUTDOOR CLASSROOM SED# 50-03-01-06-7-033-001  
SONS OUTDOOR CLASSROOM SED# 50-03-01-06-7-036-001  
CLE OUTDOOR CLASSROOM SED# 50-03-01-06-7-034-001  
THS OUTDOOR CLASSROOM SED# 50-03-01-06-7-035-001

PROJECT ISSUE & REVISION SCHEDULE

No.	Date	Description
1	11/17/23	BID ADDENDUM #4
2	11/20/23	BID ADDENDUM #5

PROFESSIONAL STAMPS

NEW YORK STATE EDUCATION STATUTE

IF IS A VIOLATION OF THE NEW YORK STATE EDUCATION LAW AND THE COMMISSIONERS' REGULATIONS FOR ANY PERSON, UNDER ACTING UNDER THE SUPERVISION OF A LICENSED ARCHITECT, ENGINEER OR LAND SURVEYOR, TO ACT AS AN ARCHITECT IN ANY WAY, IF AN INDIVIDUAL BEARING THE SEAL OF AN ARCHITECT, ENGINEER OR LAND SURVEYOR, THE ARCHITECT, ENGINEER OR LAND SURVEYOR SHALL BE SUBJECT TO THE DISCIPLINARY ACTION OF THE BOARD OF ARCHITECTS, ENGINEERS AND LAND SURVEYORS.

SHEET INFORMATION

Issued  
10/18/23  
Project Status  
BID DOCUMENTS  
Drawn By  
LF  
Drawing Title  
DOOR TYPES & SCHEDULES

Scale  
As indicated  
Checked By  
LT  
Drawing Number