

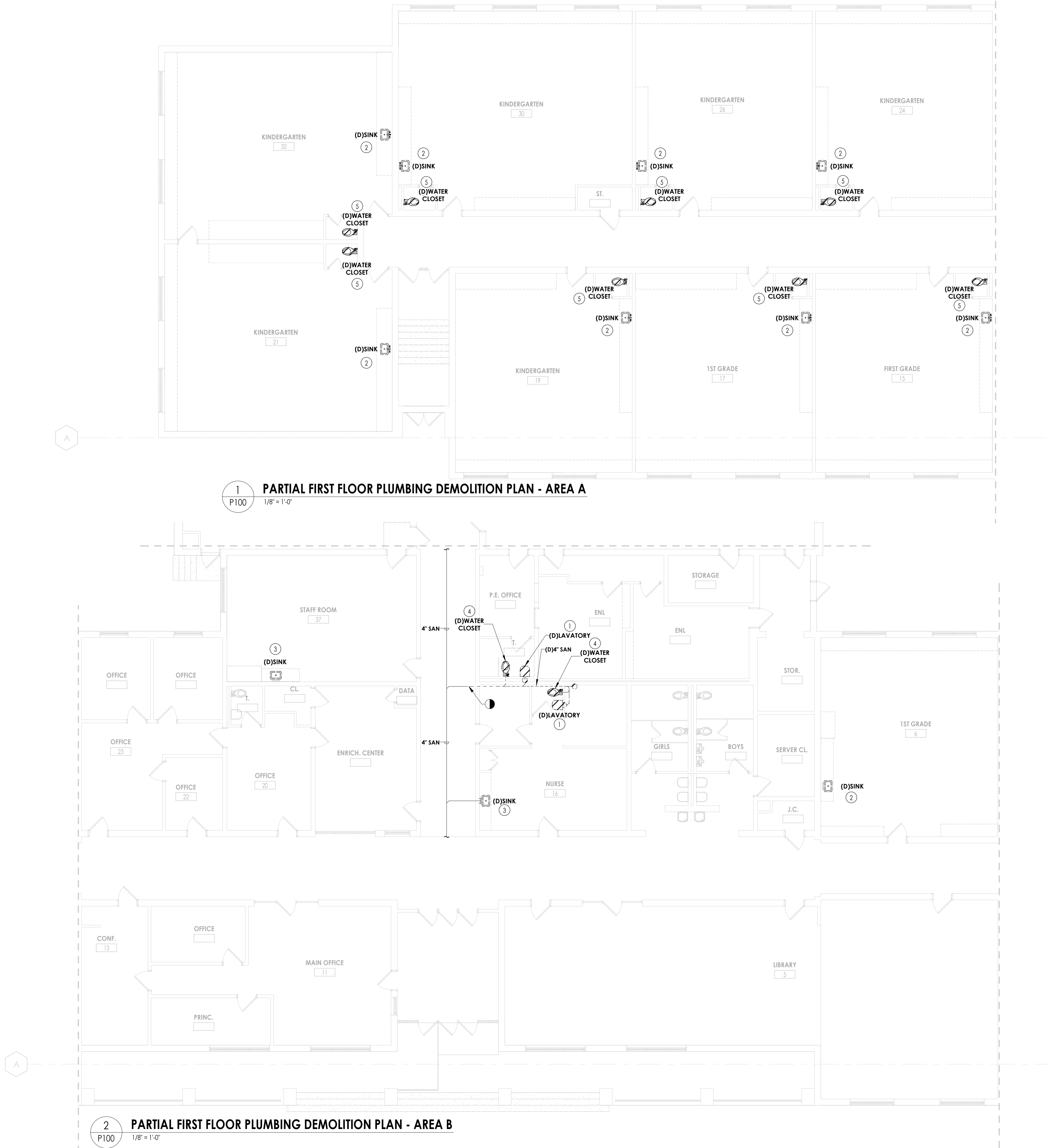

- WOS
P000

10/16/2023 12:05:03 PM <project location> REVIT PROJECT FILES ON BIM360



KEY NOTES:

- 1 DISCONNECT & REMOVE EXISTING LAVATORY, WALL CARRIER, TRIM, AND RELATED WATER/DRAIN/VENT PIPING.
- 2 DISCONNECT & REMOVE EXISTING SINK, SUPPORTS, TRIM, AND RELATED WATER/DRAIN/VENT PIPING. CLEAN AND PREPARE ROUGH OPENINGS FOR RECONNECTION TO NEW FIXTURE AND CAP.
- 3 DISCONNECT & REMOVE EXISTING SINK, SUPPORTS, TRIM, AND RELATED WATER/DRAIN/VENT PIPING. REMOVE PIPING BACK TO NEAREST LIVE MAIN AND CAP.
- 4 DISCONNECT & REMOVE EXISTING WATER CLOSET, TRIM, AND RELATED WATER/DRAIN/VENT PIPING.
- 5 DISCONNECT & REMOVE EXISTING WATER CLOSET, TRIM, AND RELATED WATER/DRAIN/VENT PIPING. CLEAN AND PREPARE ROUGH OPENINGS FOR RECONNECTION TO NEW FIXTURE AND CAP.

PROFESSIONAL STAMPS

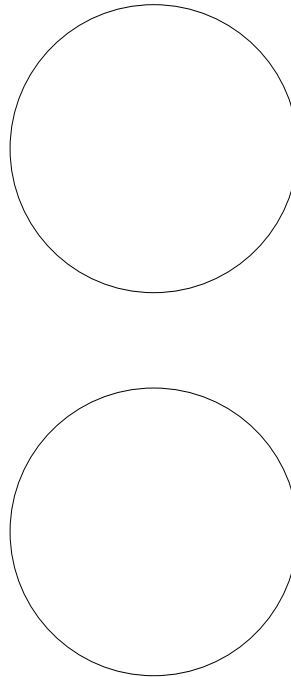

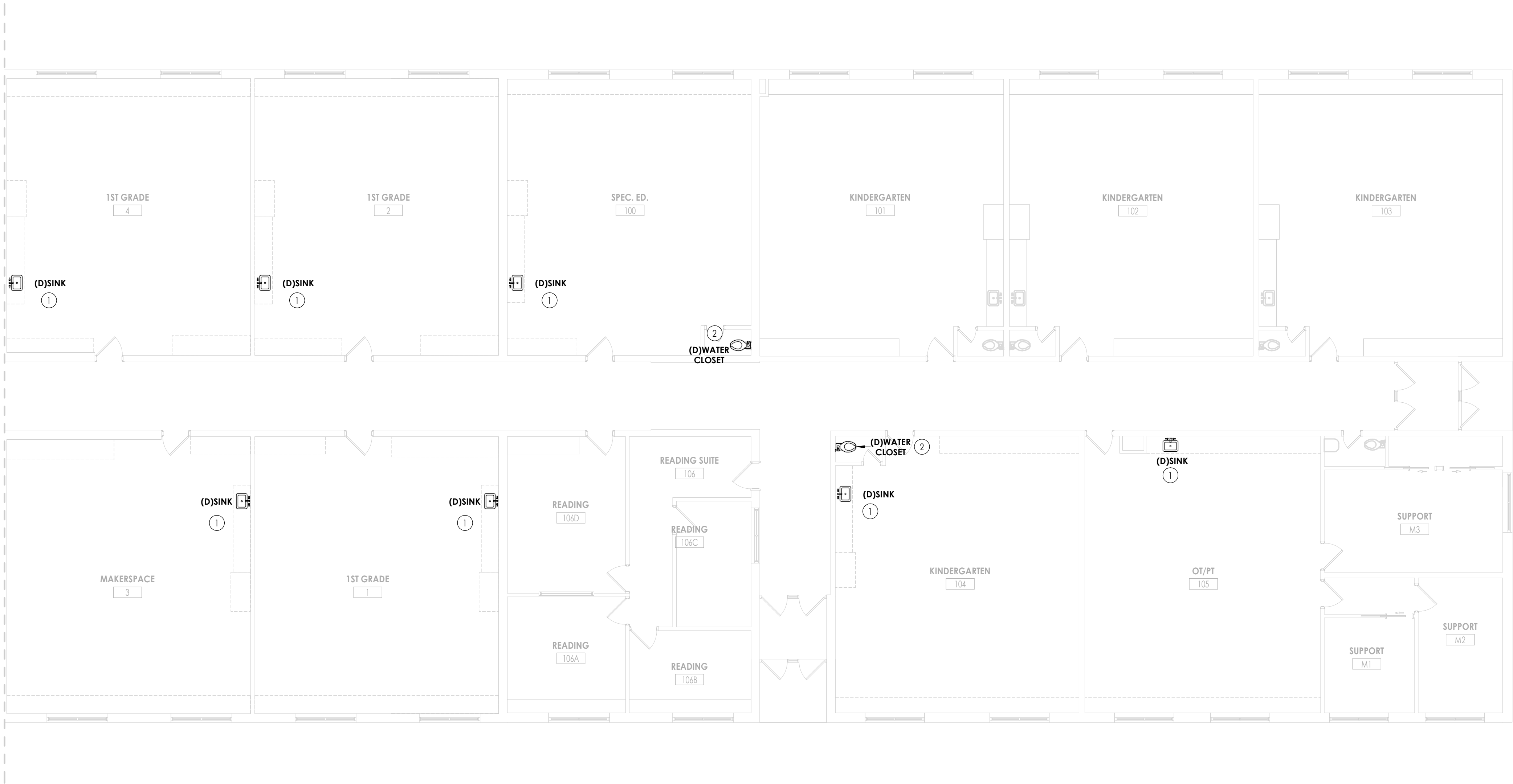

1
P101 PARTIAL FIRST FLOOR PLUMBING DEMOLITION PLAN - AREA C
1/8" = 1'-0"

- KEY NOTES:**
- 1 DISCONNECT & REMOVE EXISTING SINK, SUPPORTS, TRIM, AND RELATED WATER/DRAIN/VENT PIPING. CLEAN AND PREPARE ROUGH OPENINGS FOR RECONNECTION TO NEW FIXTURE AND CAP.
 - 2 DISCONNECT & REMOVE EXISTING WATER CLOSET, TRIM, AND RELATED WATER/DRAIN/VENT PIPING. CLEAN AND PREPARE ROUGH OPENINGS FOR RECONNECTION TO NEW FIXTURE AND CAP.

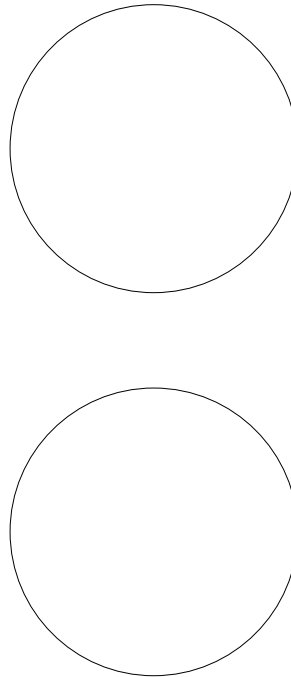

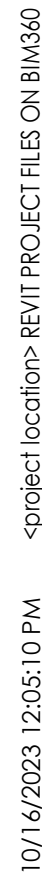

1 DISCONNECT & REMOVE EXISTING SINK, SUPPORTS, TRIM, AND RELATED WATER/DRAIN/VENT PIPING. CLEAN AND PREPARE ROUGH OPENINGS FOR RECONNECTION TO NEW FIXTURE AND CAP.



ct Office Address
VAN WYCK RD. BLAUVELT, NY 10913

PROJECT ISSUE & REVISION SCHEDULE	
Date	Description



KEY INFORMATION

WOS
P102



- WOS
P200

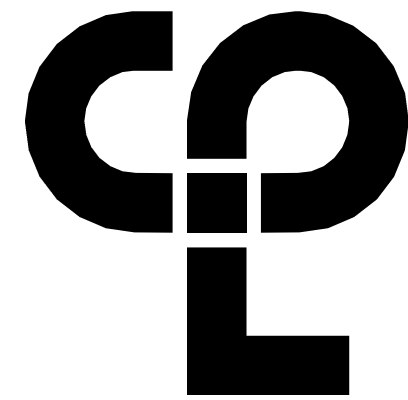

CPL | Architecture Engineering Planning
50 Front Street Suite 202,
Newburgh, NY 12550
CPLteam.com

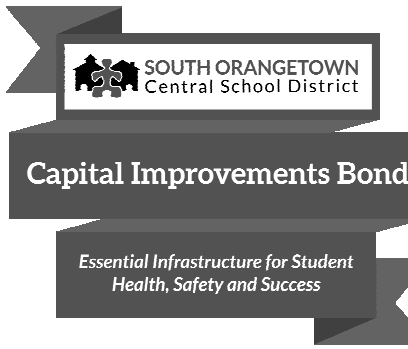

PROJECT INFORMATION

Project Number

14457.20

Client Name

SOUTH ORANGETOWN CENTRAL SCHOOL DISTRICT

Project Name

PHASE 1: 2022 BOND

District Office Address

160 VAN WYCK RD. BLAUVELT, NY 10913

SOUTH ORANGETOWN CSD

- WILLIAM C. SHAFER SED#50-03-01-06-0-010-019
- COTUIPAGE LAKE ELEMENTARY SED#50-03-01-06-0-010-022
- TAPPAN ZEE HIGH SCHOOL SED#50-03-01-06-0-006-002
- WOS OUTDOOR CLASSROOM SED#50-03-01-06-7-053-001
- CLE OUTDOOR CLASSROOM SED#50-03-01-06-7-054-001
- SONAS OUTDOOR CLASSROOM SED#50-03-01-06-7-056-001
- 12HS OUTDOOR CLASSROOM SED#50-03-01-06-7-055-001

PROJECT ISSUE & REVISION SCHEDULE

No.	Date	Description
1	05/19/2023	SED ADDENDUM NO. 1

PROFESSIONAL STAMPS

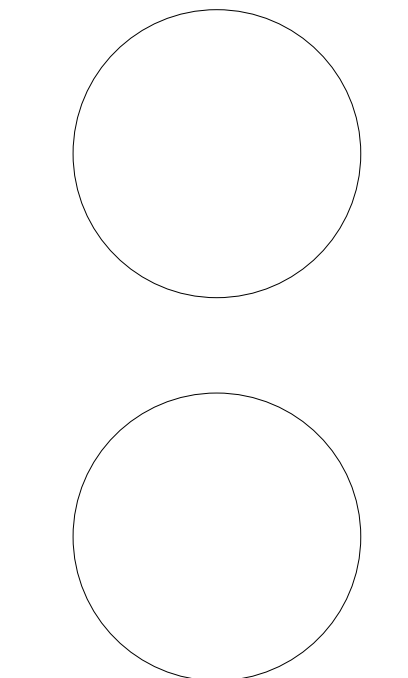

NEW YORK STATE EDUCATION STATEMENT
I, the undersigned, being a duly licensed Architect under the Education Law of the State of New York, do hereby certify that the above is a true and correct copy of the original design as submitted to me by the client, and that I am not aware of any falsification of the same.

SHEET INFORMATION

Issued	Scale
10/18/2023	1/8" = 1'-0"
Project Status	
BID DOCUMENT	
Drawn By	Checked By
MLS	JJW
Drawing Title	

**PARTIAL FIRST FLOOR PLUMBING
NEW WORK PLAN - AREA C**

Drawing Number

**WOS
P201**

KEY NOTES:

- 1 PROVIDE SINK, SUPPORTS, DOMESTIC WATER SUPPLY LINES, SUPPLY SHUT OFF VAVLES, P-TRAP, SANITARY PIPING, & VENT PIPING.
- 2 PROVIDE FLOOR MOUNTED WATER CLOSET, COLD WATER SUPPLY LINE, SUPPLY SHUT OFF VAVLE, SANITARY PIPING, & VENT PIPING.
- 3 PROVIDE WALL HUNG WATER CLOSET AT ADA MOUNTING HEIGHT, PROVIDE CARRIER, COLD WATER SUPPLY LINE, SUPPLY SHUT OFF VAVLE, SANITARY PIPING, & VENT PIPING.
- 4 PROVIDE ADDITIONAL PIPING AS REQUIRED WITHIN CASEWORK, TO RECONNECTION NEW FIXTURES TO EXISTING ROUGH-IN CONNECTIONS.

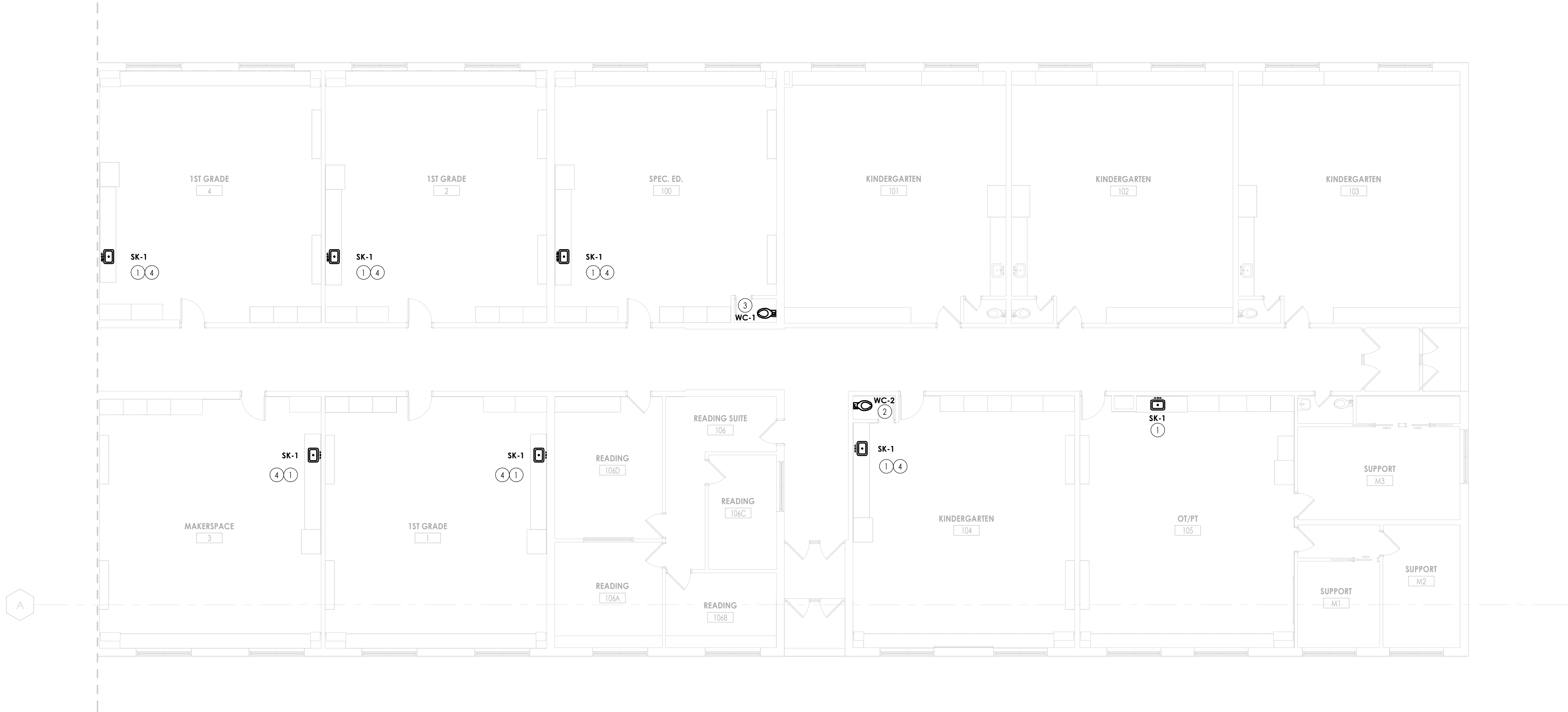

1 PARTIAL FIRST FLOOR PLUMBING NEW WORK PLAN - AREA C
P201 1/8" = 1'-0"

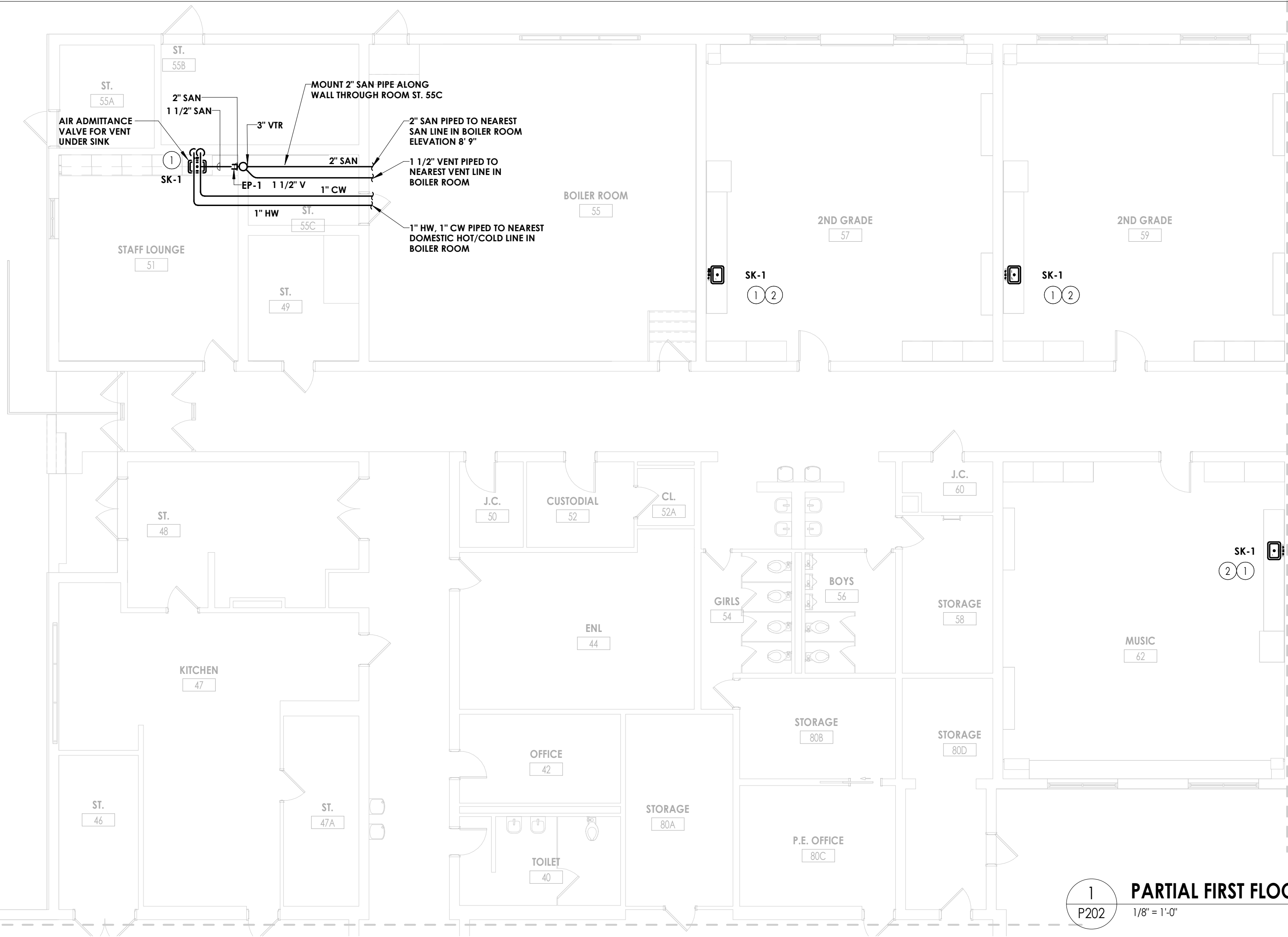

1
P202
1/8" = 1'-0"

PARTIAL FIRST FLOOR PLUMBING NEW WORK PLAN - AREA E

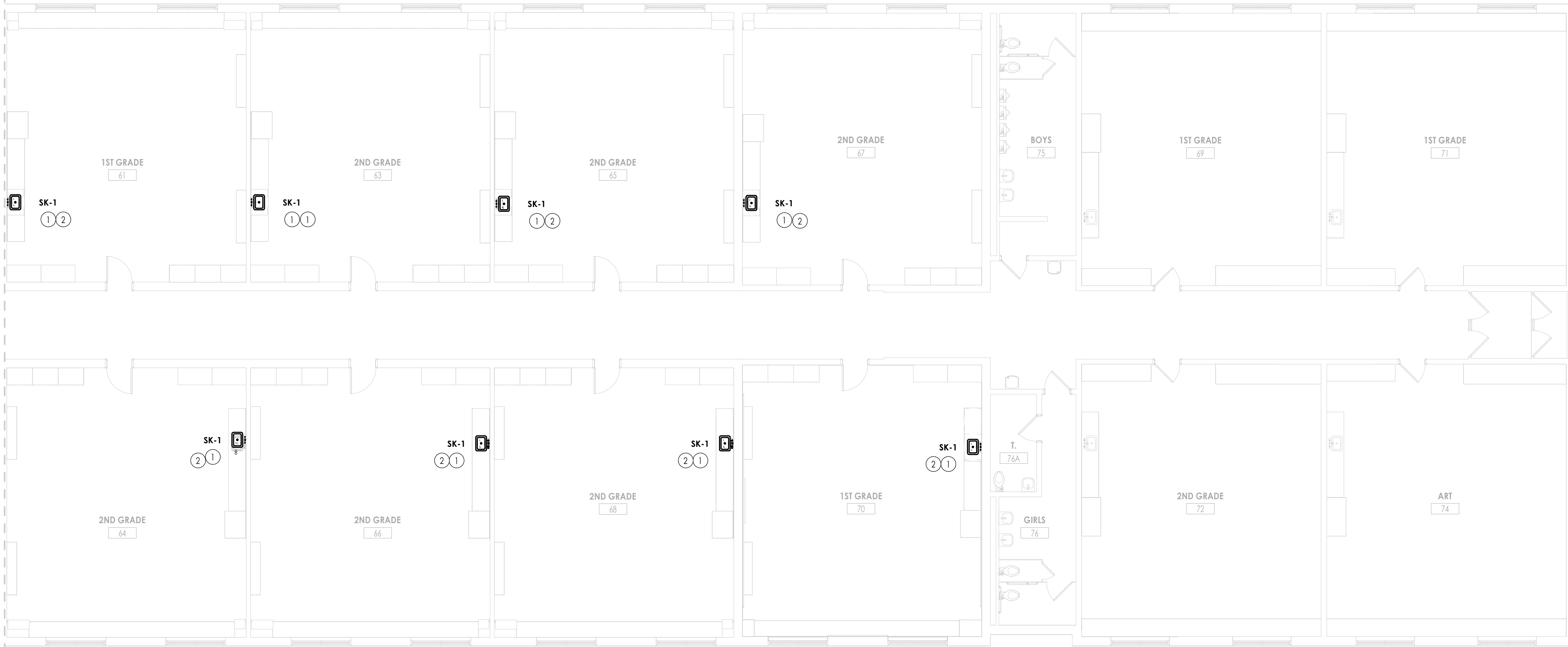

2
P202
1/8" = 1'-0"

PARTIAL FIRST FLOOR PLUMBING NEW WORK PLAN - AREA F

KEY NOTES:

- 1 PROVIDE SINK, SUPPORTS, DOMESTIC WATER SUPPLY LINES, SUPPLY SHUT OFF VAVLES, P-TRAP, SANITARY PIPING, & VENT PIPING.
- 2 PROVIDE ADDITIONAL PIPING AS REQUIRED WITHIN CASEWORK, TO RECONNECTION NEW FIXTURES TO EXISTING ROUGH-IN CONNECTIONS.

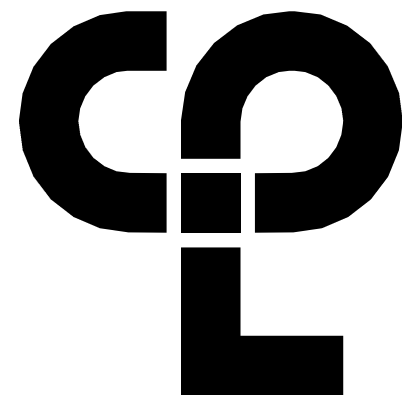

CPL | Architecture Engineering Planning
50 Front Street Suite 202,
Newburgh, NY 12550
CPLteam.com

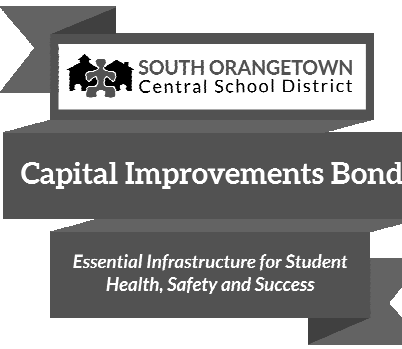

PROJECT INFORMATION

Project Number

14457.20

Client Name

**SOUTH ORANGETOWN
CENTRAL SCHOOL DISTRICT**

Project Name

PHASE 1: 2022 BOND

District Office Address

160 VAN WYCK RD. BLAUVELT, NY 10913

SOUTH ORANGETOWN CSD

- WILLIAM C. SHAFER SED#50-03-01-06-010-021P
- COTOMAGE LAKE ELEMENTARY SED#50-03-01-06-010-022
- TAPPAN ZEE HIGH SCHOOL SED#50-03-01-06-010-023
- TWO OUTDOOR CLASSROOM SED#50-03-01-06-7-053-001
- ONE OUTDOOR CLASSROOM SED#50-03-01-06-7-054-001
- SONS OUTDOOR CLASSROOM SED#50-03-01-06-7-056-001
- TWO OUTDOOR CLASSROOM SED#50-03-01-06-7-055-001

PROJECT ISSUE & REVISION SCHEDULE

No.

Date

Description

PROFESSIONAL STAMPS

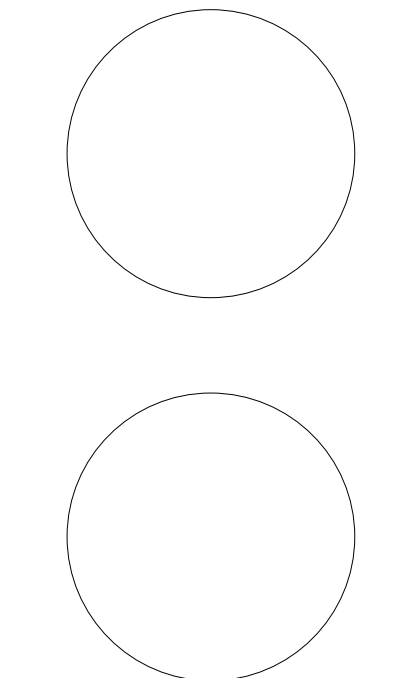

NEW YORK STATE DECLARATION STATEMENT
I, the undersigned, being a duly licensed Architect and Engineer in the State of New York, do hereby certify that I am the author of the design and description of the work herein shown, and that I am a duly licensed Architect and Engineer in the State of New York, and that I am a duly licensed Architect and Engineer in the State of New York, and that I am a duly licensed Architect and Engineer in the State of New York.

SHEET INFORMATION

Issued

10/18/2023

Project Status

BID DOCUMENT

Drawn By

MLS

Drawing Title

**PARTIAL FIRST FLOOR PLUMBING
NEW WORK PLANS - AREAS E&F**

Drawing Number

**WOS
P202**