

NOT FOR
CONSTRUCTION

PROJECT MANAGER	DESIGNER
JR	AS
DRAWING NO.	2022359.04

USPS - MID-HUDSON, NY
99 GOVERNOR DRIVE
NEWBURGH, NY 12550

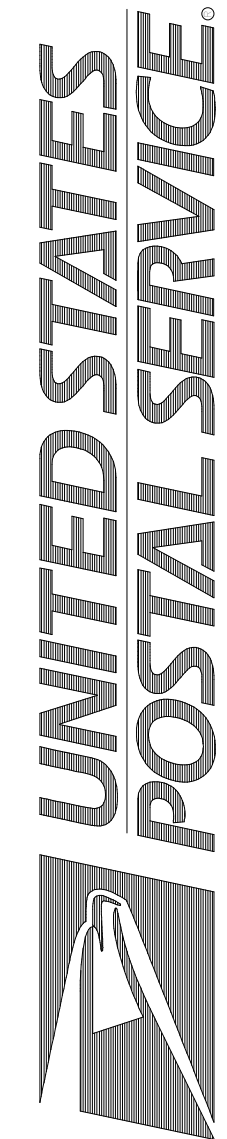

Facilities: 4301 Wilson Blvd., suite 300, arlington, va 22203-1861

E-203.1 ELECTRICAL - POWER PLAN - AREA 'C'

Scale: NTS
Project: USPS - MID-HUDSON, NY
USPS File Number: 35506-602
Revisions: 100% OWNER REVIEW
Date: 02/23/2023

GENERAL NOTES

- REFER TO SHEET E-001.1 FOR ELECTRICAL SYMBOL, LEGEND AND PANELBOARD SCHEDULES.
- REFER TO E-001.1 FOR ELECTRICAL DETAILS.
- COORDINATE CIRCUIT, DISCONNECT, AND STARTER SIZE(S) AND TERMINATION LOCATION(S) PRIOR TO ROUGH-IN.
- HATCHING INDICATES AREAS WITH NO WORK.
- NOT ALL EXISTING DEVICES ARE SHOWN ON PLAN.
- REFER TO MECHANICAL SHEETS FOR ADDITIONAL DEMOLITION SCOPE.

KEY NOTES

- REFER TO SHEET E-201.1 FOR DETAIL INFORMATION, QUANTITY, AND LOCATION FOR DROP CORDS TO BE PROVIDED IN WORKROOM.
- REFER TO SHEET E-201.1 FOR DETAIL INFORMATION, QUANTITY, AND LOCATION FOR DATA OUTLETS TO BE PROVIDED IN WORKROOM.
- EXISTING WATER COOLER TO BE REMOVED AND REPLACED WITH NEW. REPLACE EXISTING GFCI RECEPTACLE WITH A REGULAR DUPLEX RECEPTACLE, AND PROVIDE A 50A GFCI BREAKER FOR THE CIRCUIT SERVING THE WATER COOLER.
- EXISTING EXHAUST FAN TO BE REMOVED AND REPLACED WITH NEW (FRACTIONAL HP, 120V, 1P). DISCONNECT FROM AND RECONNECT TO EXISTING CIRCUIT. EXTEND EXISTING CONDUIT AND WIRING AS REQUIRED.
- PROVIDE (4) RECEPTACLES ON NEW CONFERENCE ROOM WALL. WIRE WITH (2) #12, (1) #10 IN 3/4" TO A SPARE 20A/1P BREAKER IN THE NEAREST EXISTING 208/120V PANELBOARD WITH AVAILABLE CAPACITY. PROVIDE A NEW BREAKER IF NO SPARES EXIST.
- NEW FIRE ALARM PULL STATION. TIE IN TO NEAREST EXISTING FIRE ALARM SIGNALLING LINE CIRCUIT (SLG) AND TEST FUNCTION.

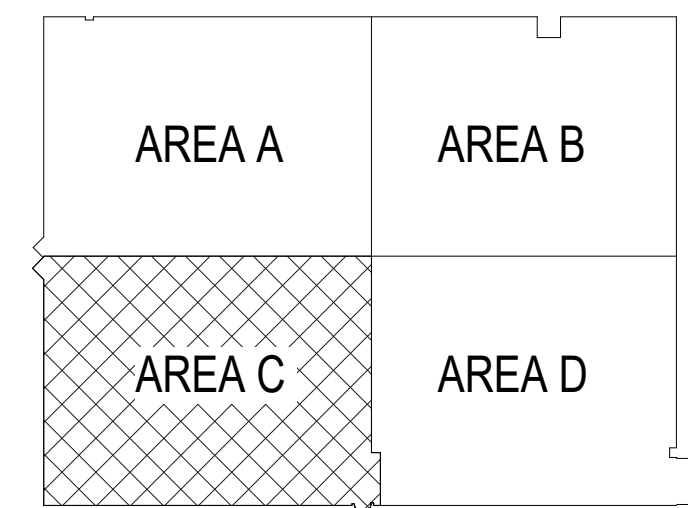
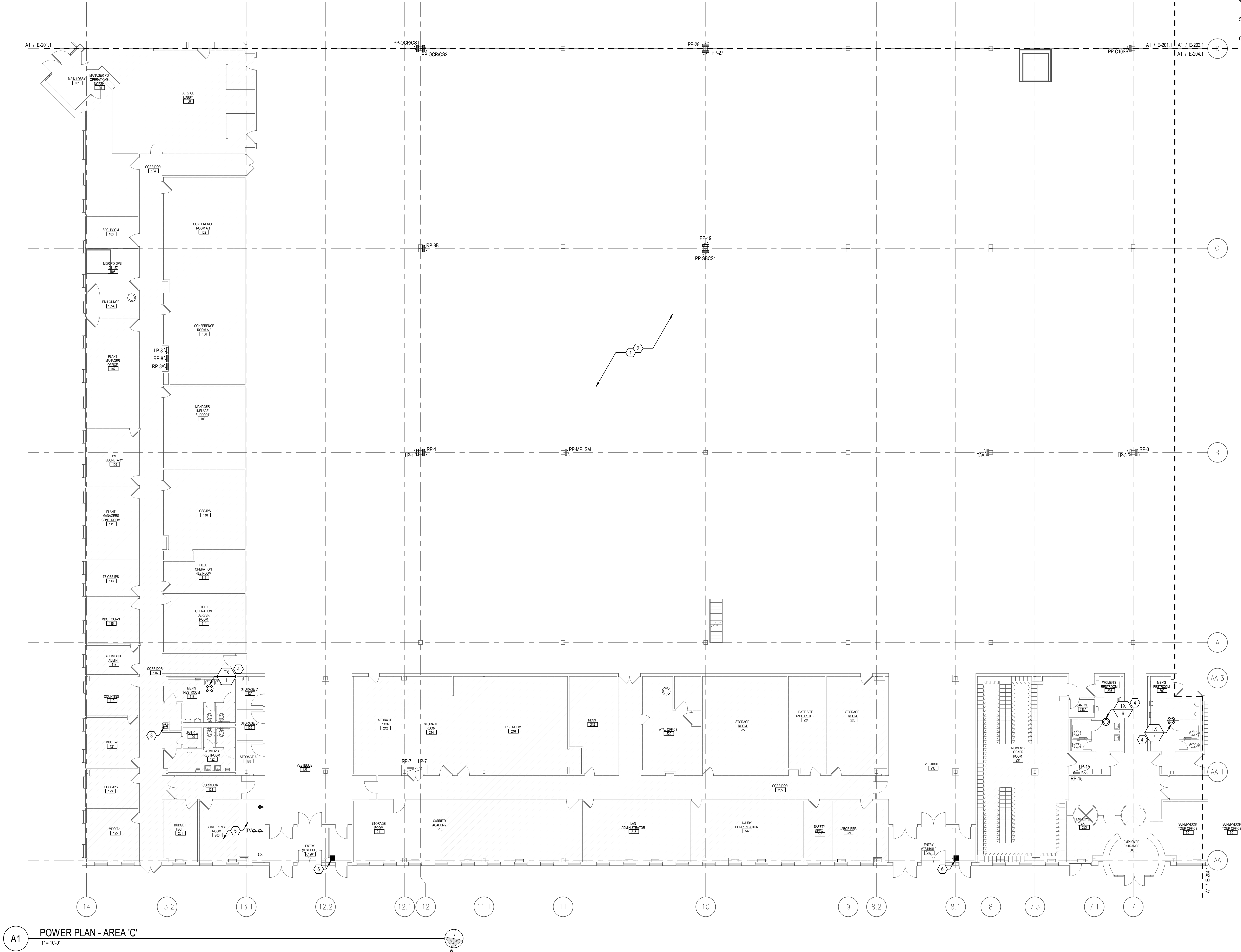

KEYPLAN