

APPENDIX 5

Tree Survey – 6/13/2024

THIS PAGE IS INTENTIONALLY LEFT BLANK.



Urban Arborists, Inc.
Tree Care and Diagnostics
185 Van Brunt Street
Brooklyn, NY 11231
718.522.0612
718.935.9547 fax
www.urbanarb.com

Jeff Dragan
Rhodeside Harwell
RE: John Jay Homestead
400 Jay Street
Katonah, NY 10536
BY EMAIL jeffd@rhplaces.com

Dear Jeff:

This letter comes to present the Urban Arborists tree inventory for the principal trees of the John Jay Homestead. It includes the following:

1. A TreePlotter Tree Report for all trees, including photographs of each tree.
2. An Excel Spreadsheet listing all trees with relevant data, including size, condition, and any recommended work.
3. Numbered plans of the John Jay Homestead, showing tree locations.

In addition, we will be happy to put you and any other you designate directly on our John Jay Homestead TreePlotter site. This will allow you to look at all photographs, data, and maps in a supple, adaptable way. You can, for example, zoom in on any photograph and zoom both in and out on the numbered plan. This site also allows us to add additional data as the work proceeds.

Let me briefly review the data that we are giving you.

Each tree is identified by both common and Latin names.

Each tree has its Diameter at Breast Height (DBH) included. As you know, this measurement is useful when calculating critical root zones, and will give us an idea of how far back to keep disturbance. As we discussed, the DBH can also be used to estimate closer approach, when necessary, so long as that approach is shown to be safe by means of an Airspade investigation.

We have specified pruning or other work for the trees that we think are in most serious need of the work. In fact, it would likely be possible to prune almost every tree, but here we have suggested only those for which pruning will immediately improve the health and/or stability of the tree in question. As we discussed, in our review of the additional trees, we determined at least a few more trees must be removed. These are listed as such in both Tree Report and Excel Spreadsheet. You also have these in our interim report. The photos of these trees should help clarify why they need to be removed. Additional details are often provided in the section labeled "Observation Comments."



We have included monitoring suggestions for trees, but would be happy to do so, if you wish. A number of these large old trees would benefit from regular visits to assess their health and stability. It is interesting, for example, that one of the mature Norway spruces near the entry recently broke apart in a storm.

Please feel free to call or email with questions and comments. We are so glad to help you with the beautiful landscape and its many extraordinary trees.

Sincerely,

Urban Arborists, Inc.

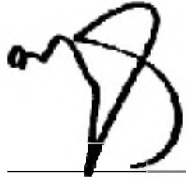
by: 
Bill Logan

by: __ Tyler Cook __



John Jay Homestead

June 13, 2024 |
Tree Count: 112

Filters Applied

Client Site Filter:
(Client Site=John Jay Homestead)

Chestnut oak Tree Tag #1

411 Jay Street

Tree Details

Scientific Name:	Quercus prinus
Condition:	Good
Status:	Alive
Number of Stems (Multi Calc):	1
DBH:	54
Height Range:	N/A
Last Modified:	02/26/2024
User:	bill
Tree Work-Other:	
Tree Work-Pruning:	Crown Clean
Observation Comments:	Significant deadwood at entrance and toward road

Tree Location

Longitude:	-73.658916
Latitude:	41.248220
Address:	411 Jay Street
City:	Katonah

Photos



image.jpg
1/22/2024

Norway spruce Tree Tag #2

411 Jay Street

Tree Details

Scientific Name:	Picea abies
Condition:	Good
Status:	Alive
Number of Stems (Multi Calc):	
DBH:	38
Height Range:	N/A
Last Modified:	02/23/2024
User:	Tyler
Tree Work-Other:	
Tree Work-Pruning:	Crown Clean, Crown Raise
Observation Comments:	

Tree Location

Longitude:	-73.658590
Latitude:	41.248166
Address:	411 Jay Street
City:	Katonah

Photos



john jay .png
2/23/2024

Norway spruce Tree Tag #3

411 Jay Street

Tree Details

Scientific Name: Picea abies

Condition:

Status: Alive

Number of Stems
(Multi Calc):

DBH: 41

Height Range: N/A

Last Modified: 02/23/2024

User: Tyler

Tree Work-Other:

Tree Work-Pruning: Deadwood, Crown
Clean, Crown Raise

Observation
Comments:

Tree Location

Longitude: -73.658536

Latitude: 41.248115

Address: 411 Jay Street

City: Katonah

Photos



john jay2.png

2/23/2024

Norway spruce Tree Tag #4

411 Jay Street

Tree Details

Scientific Name: Picea abies

Condition:

Status: Alive

Number of Stems
(Multi Calc):

DBH: 29

Height Range: N/A

Last Modified: 01/22/2024

User: Tyler

Tree Work-Other:

Tree Work-Pruning:

Observation
Comments:

Tree Location

Longitude: -73.658466

Latitude: 41.248091

Address: 411 Jay Street

City: Katonah

Photos



image.jpg
1/22/2024

Norway spruce Tree Tag #5

411 Jay Street

Tree Details

Scientific Name: Picea abies

Condition:

Status: Alive

Number of Stems
(Multi Calc):

DBH: 22

Height Range: N/A

Last Modified: 01/22/2024

User: Tyler

Tree Work-Other:

Tree Work-Pruning:

Observation
Comments:

Tree Location

Longitude: -73.658370

Latitude: 41.248073

Address: 411 Jay Street

City: Katonah

Photos



image.jpg
1/22/2024

Norway spruce Tree Tag #6

411 Jay Street

Tree Details

Scientific Name: Picea abies

Condition:

Status: Alive

Number of Stems
(Multi Calc):

DBH: 31

Height Range: N/A

Last Modified: 01/22/2024

User: Tyler

Tree Work-Other:

Tree Work-Pruning:

Observation
Comments:

Tree Location

Longitude: -73.658284

Latitude: 41.248057

Address: 411 Jay Street

City: Katonah

Photos



image.jpg
1/22/2024

Norway spruce Tree Tag #7

411 Jay Street

Tree Details

Scientific Name: Picea abies

Condition:

Status: Alive

Number of Stems
(Multi Calc):

DBH: 40

Height Range: N/A

Last Modified: 01/22/2024

User: Tyler

Tree Work-Other:

Tree Work-Pruning:

Observation
Comments: Double leader

Tree Location

Longitude: -73.658187

Latitude: 41.248053

Address: 411 Jay Street

City: Katonah

Photos



image.jpg
1/22/2024

Norway spruce Tree Tag #8

411 Jay Street

Tree Details

Scientific Name: Picea abies

Condition: Poor

Status: Alive

Number of Stems
(Multi Calc):

DBH: 37

Height Range: N/A

Last Modified: 01/22/2024

User: Tyler

Tree Work-Other:

Tree Work-Pruning:

Observation
Comments:

Tree Location

Longitude: -73.658198

Latitude: 41.248105

Address: 411 Jay Street

City: Katonah

Photos



image.jpg
1/22/2024

White oak Tree Tag #8.2

426 Jay Street

Tree Details

Scientific Name: Liriodendron tulipifera

Condition:

Status: Alive

Number of Stems
(Multi Calc):

DBH: 28.5

Height Range: N/A

Last Modified: 01/22/2024

User: Tyler

Tree Work-Other:

Tree Work-Pruning:

Observation
Comments:

Tree Location

Longitude: -73.656257

Latitude: 41.247663

Address: 426 Jay Street

City: Katonah

Photos



image.jpg
1/22/2024

Tulip tree Tree Tag #8.2

426 Jay Street

Tree Details

Scientific Name: Quercus alba

Condition: Poor

Status: Alive

Number of Stems
(Multi Calc):

DBH: 30

Height Range: N/A

Last Modified: 01/22/2024

User: Tyler

Tree Work-Other: Remove

Tree Work-Pruning:

Observation
Comments:

Tree Location

Longitude: -73.656081

Latitude: 41.247639

Address: 426 Jay Street

City: Katonah

Photos



image.jpg
1/22/2024

Horsechestnut Tree Tag #9

411 Jay Street

Tree Details

Scientific Name:	Aesculus hippocastanum
Condition:	Good
Status:	Alive
Number of Stems (Multi Calc):	1
DBH:	9
Height Range:	N/A
Last Modified:	01/17/2024
User:	bill
Tree Work-Other:	
Tree Work-Pruning:	
Observation Comments:	8' from road verge

Tree Location

Longitude:	-73.657929
Latitude:	41.248038
Address:	411 Jay Street
City:	Katonah

Photos



image.jpg
11/7/2023

Northern red oak Tree Tag #10

411 Jay Street

Tree Details

Scientific Name:	Quercus rubra
Condition:	Good
Status:	Alive
Number of Stems (Multi Calc):	1
DBH:	35
Height Range:	N/A
Last Modified:	01/17/2024
User:	bill
Tree Work-Other:	
Tree Work-Pruning:	Crown Clean
Observation Comments:	14' from verge

Tree Location

Longitude:	-73.658182
Latitude:	41.248187
Address:	411 Jay Street
City:	Katonah

Photos



image.jpg
11/7/2023

Horsechestnut Tree Tag #11

411 Jay Street

Tree Details

Scientific Name: Aesculus
hippocastanum

Condition: Good

Status: Alive

Number of Stems
(Multi Calc): 1

DBH: 33

Height Range: N/A

Last Modified: 01/17/2024

User: bill

Tree Work-Other:

Tree Work-Pruning:

Observation
Comments: 5' from verge

Tree Location

Longitude: -73.658000

Latitude: 41.248297

Address: 411 Jay Street

City: Katonah

Photos



image.jpg
11/7/2023

Sugar maple Tree Tag #12

420 Jay Street

Tree Details

Scientific Name: Acer saccharum

Condition: Fair

Status: Alive

Number of Stems
(Multi Calc): 1

DBH: 33

Height Range: N/A

Last Modified: 01/17/2024

User: bill

Tree Work-Other:

Tree Work-Pruning: Crown Reduce, Crown
Clean

Observation
Comments: 10' to verge

Tree Location

Longitude: -73.658191

Latitude: 41.248399

Address: 420 Jay Street

City: Katonah

Photos



image.jpg
11/7/2023

Horsechestnut Tree Tag #13

420 Jay Street

Tree Details

Scientific Name:	Aesculus hippocastanum
Condition:	Good
Status:	Alive
Number of Stems (Multi Calc):	1
DBH:	8.5
Height Range:	N/A
Last Modified:	02/26/2024
User:	bill
Tree Work-Other:	
Tree Work-Pruning:	
Observation Comments:	Under large dead ash. upon removal. 6' from verge

Tree Location

Longitude:	-73.657989
Latitude:	41.248457
Address:	420 Jay Street
City:	Katonah

Photos



image.jpg
11/7/2023

White ash Tree Tag #14

420 Jay Street

Tree Details

Scientific Name: Fraxinus americana

Condition: Dead

Status: Alive

Number of Stems
(Multi Calc): 1

DBH: 47.5

Height Range: N/A

Last Modified: 01/17/2024

User: bill

Tree Work-Other: Remove

Tree Work-Pruning:

Observation
Comments: Remove carefully

Tree Location

Longitude: -73.658006

Latitude: 41.248514

Address: 420 Jay Street

City: Katonah

Photos



image.jpg
11/7/2023

Sugar maple Tree Tag #15

420 Jay Street

Tree Details

Scientific Name:	Acer saccharum
Condition:	Fair
Status:	Alive
Number of Stems (Multi Calc):	1
DBH:	36
Height Range:	N/A
Last Modified:	01/17/2024
User:	bill
Tree Work-Other:	
Tree Work-Pruning:	Crown Reduce, Crown Clean
Observation Comments:	8-9' from verge

Tree Location

Longitude:	-73.658211
Latitude:	41.248516
Address:	420 Jay Street
City:	Katonah

Photos



image.jpg
11/7/2023

Bitternut hickory Tree Tag #16

420 Jay Street

Tree Details

Scientific Name: *Carya cordiformis*

Condition: Good

Status: Alive

Number of Stems
(Multi Calc): 1

DBH: 25

Height Range: N/A

Last Modified: 01/17/2024

User: bill

Tree Work-Other:

Tree Work-Pruning:

Observation
Comments: 12' from verge

Tree Location

Longitude: -73.658232

Latitude: 41.248667

Address: 420 Jay Street

City: Katonah

Photos



image.jpg
11/7/2023

Horsechestnut Tree Tag #17

420 Jay Street

Tree Details

Scientific Name:	Aesculus hippocastanum
Condition:	Good
Status:	Alive
Number of Stems (Multi Calc):	1
DBH:	9.5
Height Range:	N/A
Last Modified:	01/17/2024
User:	bill
Tree Work-Other:	
Tree Work-Pruning:	Crown Clean
Observation Comments:	Possibly too wet. 8' from verge

Tree Location

Longitude:	-73.658095
Latitude:	41.248783
Address:	420 Jay Street
City:	Katonah

Photos



image.jpg
11/7/2023

American elm Tree Tag #18

420 Jay Street

Tree Details

Scientific Name: *Ulmus americana*

Condition: Fair

Status: Alive

Number of Stems
(Multi Calc): 1

DBH: 15

Height Range: N/A

Last Modified: 01/17/2024

User: bill

Tree Work-Other:

Tree Work-Pruning:

Observation
Comments: 7' from Verge

Tree Location

Longitude: -73.658258

Latitude: 41.248801

Address: 420 Jay Street

City: Katonah

Photos



image.jpg
11/7/2023

Sugar maple Tree Tag #19

420 Jay Street

Tree Details

Scientific Name: Acer saccharum

Condition: Good

Status: Alive

Number of Stems
(Multi Calc): 1

DBH: 38

Height Range: N/A

Last Modified: 01/17/2024

User: bill

Tree Work-Other:

Tree Work-Pruning:

Observation
Comments: Fine tree. 7' from verge

Tree Location

Longitude: -73.658285

Latitude: 41.248915

Address: 420 Jay Street

City: Katonah

Photos



image.jpg
11/7/2023

Horsechestnut Tree Tag #20

420 Jay Street

Tree Details

Scientific Name:	Aesculus hippocastanum
Condition:	Good
Status:	Alive
Number of Stems (Multi Calc):	1
DBH:	12.5
Height Range:	N/A
Last Modified:	01/17/2024
User:	bill
Tree Work-Other:	
Tree Work-Pruning:	Crown Raise
Observation Comments:	Low branching. 8-9' from verge

Tree Location

Longitude:	-73.658174
Latitude:	41.249065
Address:	420 Jay Street
City:	Katonah

Photos



image.jpg
11/7/2023

Sugar maple Tree Tag #21

420 Jay Street

Tree Details

Scientific Name: Acer saccharum

Condition: Fair

Status: Alive

Number of Stems
(Multi Calc): 1

DBH: 32

Height Range: N/A

Last Modified: 01/17/2024

User: bill

Tree Work-Other:

Tree Work-Pruning: Crown Clean, Crown
Reduce

Observation
Comments: 6' from verge. Some
Top Dieback

Tree Location

Longitude: -73.658353

Latitude: 41.249062

Address: 420 Jay Street

City: Katonah

Photos



image.jpg
11/7/2023

Black cherry Tree Tag #22

416 Jay Street

Tree Details

Scientific Name: *Prunus serotina*

Condition: Good

Status: Alive

Number of Stems
(Multi Calc): 1

DBH: 29

Height Range: N/A

Last Modified: 01/17/2024

User: bill

Tree Work-Other:

Tree Work-Pruning: Crown Clean

Observation
Comments: 10' from verge

Tree Location

Longitude: -73.658408

Latitude: 41.249309

Address: 416 Jay Street

City: Katonah

Photos



image.jpg
11/7/2023

Red horsechestnut Tree Tag #23

416 Jay Street

Tree Details

Scientific Name: Aesculus x carnea

Condition: Fair

Status: Alive

Number of Stems
(Multi Calc): 1

DBH: 7.5

Height Range: N/A

Last Modified: 01/17/2024

User: bill

Tree Work-Other:

Tree Work-Pruning: Crown Reduce

Observation
Comments: 7-8' from Verge. Decay
and dysfunction on
trunk and two low
branches

Tree Location

Longitude: -73.658214

Latitude: 41.249326

Address: 416 Jay Street

City: Katonah

Photos



image.jpg
11/7/2023

Horsechestnut Tree Tag #24

416 Jay Street

Tree Details

Scientific Name:	Aesculus hippocastanum
Condition:	Good
Status:	Alive
Number of Stems (Multi Calc):	1
DBH:	13
Height Range:	N/A
Last Modified:	01/17/2024
User:	bill
Tree Work-Other:	
Tree Work-Pruning:	
Observation Comments:	8-9' from Verge Nicest of group. Could be a buckeye

Tree Location

Longitude:	-73.658286
Latitude:	41.249587
Address:	416 Jay Street
City:	Katonah

Photos



image.jpg
11/7/2023

Sugar maple Tree Tag #25

416 Jay Street

Tree Details

Scientific Name: Acer saccharum

Condition: Good

Status: Alive

Number of Stems
(Multi Calc): 1

DBH: 30

Height Range: N/A

Last Modified: 01/17/2024

User: bill

Tree Work-Other:

Tree Work-Pruning: Crown Clean

Observation
Comments: 7' from Verge

Tree Location

Longitude: -73.658459

Latitude: 41.249602

Address: 416 Jay Street

City: Katonah

Photos



image.jpg
11/7/2023

Sugar maple Tree Tag #26

416 Jay Street

Tree Details

Scientific Name: Acer saccharum

Condition: Good

Status: Alive

Number of Stems
(Multi Calc): 1

DBH: 35

Height Range: N/A

Last Modified: 01/17/2024

User: bill

Tree Work-Other:

Tree Work-Pruning:

Observation
Comments:

Tree Location

Longitude: -73.658483

Latitude: 41.249719

Address: 416 Jay Street

City: Katonah

Photos



image.jpg

1/8/2024

Sugar maple Tree Tag #27

416 Jay Street

Tree Details

Scientific Name: Acer saccharum

Condition:

Status: Alive

Number of Stems
(Multi Calc): 1

DBH: 33

Height Range: N/A

Last Modified: 01/17/2024

User: bill

Tree Work-Other:

Tree Work-Pruning: Crown Clean

Observation
Comments:

Tree Location

Longitude: -73.658548

Latitude: 41.249957

Address: 416 Jay Street

City: Katonah

Photos



image.jpg

1/8/2024

Horsechestnut Tree Tag #28

416 Jay Street

Tree Details

Scientific Name: Aesculus
hippocastanum

Condition: Fair

Status: Alive

Number of Stems
(Multi Calc): 1

DBH: 12

Height Range: N/A

Last Modified: 01/17/2024

User: bill

Tree Work-Other:

Tree Work-Pruning:

Observation
Comments:

Tree Location

Longitude: -73.658348

Latitude: 41.249877

Address: 416 Jay Street

City: Katonah

Photos



image.jpg

1/8/2024

Red horsechestnut Tree Tag #29

416 Jay Street

Tree Details

Scientific Name: Aesculus x carnea

Condition: Good

Status: Alive

Number of Stems
(Multi Calc): 1

DBH: 10

Height Range: N/A

Last Modified: 01/17/2024

User: bill

Tree Work-Other:

Tree Work-Pruning:

Observation
Comments:

Tree Location

Longitude: -73.658427

Latitude: 41.250125

Address: 416 Jay Street

City: Katonah

Photos



image.jpg
1/8/2024

American basswood Tree Tag #30

416 Jay Street

Tree Details

Scientific Name: Tilia americana

Condition: Good

Status: Alive

Number of Stems
(Multi Calc): 1

DBH: 40

Height Range: N/A

Last Modified: 01/17/2024

User: bill

Tree Work-Other: Cable

Tree Work-Pruning: Crown Reduce

Observation
Comments:

Tree Location

Longitude: -73.658698

Latitude: 41.250297

Address: 416 Jay Street

City: Katonah

Photos



image.jpg
1/8/2024

Horsechestnut Tree Tag #31

416 Jay Street

Tree Details

Scientific Name:	Aesculus hippocastanum
Condition:	Fair
Status:	Alive
Number of Stems (Multi Calc):	1
DBH:	8
Height Range:	N/A
Last Modified:	02/26/2024
User:	bill
Tree Work-Other:	
Tree Work-Pruning:	
Observation Comments:	Poor twig extension. May be wet?

Tree Location

Longitude:	-73.658469
Latitude:	41.250419
Address:	416 Jay Street
City:	Katonah

Photos



image.jpg
1/8/2024

White ash Tree Tag #32

416 Jay Street

Tree Details

Scientific Name: Fraxinus americana

Condition: Dead

Status: Alive

Number of Stems
(Multi Calc): 1

DBH: 16

Height Range: N/A

Last Modified: 01/17/2024

User: bill

Tree Work-Other: Remove

Tree Work-Pruning:

Observation
Comments:

Tree Location

Longitude: -73.658613

Latitude: 41.250355

Address: 416 Jay Street

City: Katonah

Photos



image.jpg
1/8/2024

Black walnut Tree Tag #33

416 Jay Street

Tree Details

Scientific Name: Juglans nigra

Condition:

Status: Alive

Number of Stems
(Multi Calc):

DBH:

Height Range: N/A

Last Modified: 01/17/2024

User: bill

Tree Work-Other:

Tree Work-Pruning: Crown Clean

Observation
Comments:

Tree Location

Longitude: -73.658515

Latitude: 41.250546

Address: 416 Jay Street

City: Katonah

Photos



image.jpg

1/8/2024

Red maple Tree Tag #34

416 Jay Street

Tree Details

Scientific Name: Acer rubrum

Condition: Good

Status: Alive

Number of Stems
(Multi Calc): 1

DBH: 29

Height Range: N/A

Last Modified: 01/17/2024

User: bill

Tree Work-Other:

Tree Work-Pruning: Crown Clean

Observation
Comments:

Tree Location

Longitude: -73.658594

Latitude: 41.250997

Address: 416 Jay Street

City: Katonah

Photos



image.jpg
1/8/2024

Red maple Tree Tag #35

400 Jay Street

Tree Details

Scientific Name:	Acer rubrum
Condition:	Fair
Status:	Alive
Number of Stems (Multi Calc):	1
DBH:	46
Height Range:	N/A
Last Modified:	01/17/2024
User:	bill
Tree Work-Other:	
Tree Work-Pruning:	Crown Reduce
Observation Comments:	

Tree Location

Longitude:	-73.658593
Latitude:	41.251111
Address:	400 Jay Street
City:	Katonah

Photos

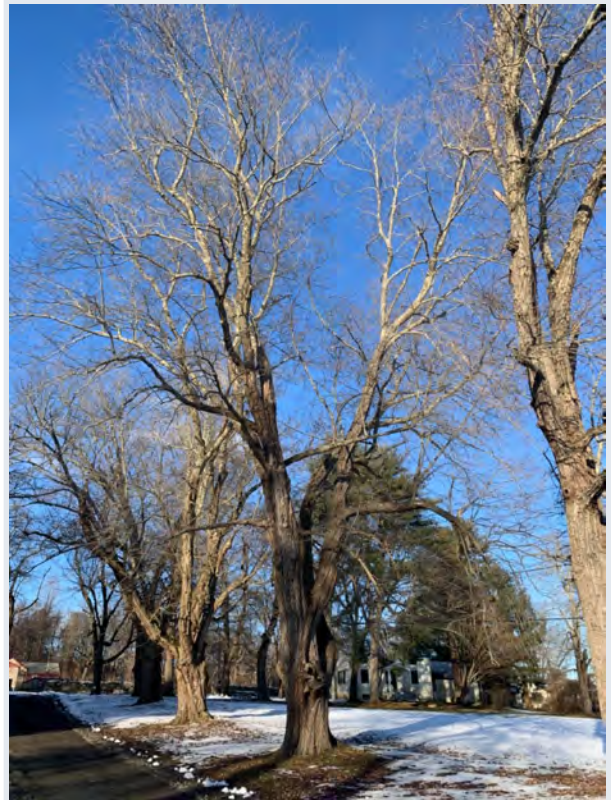

image.jpg
1/8/2024

Red maple Tree Tag #36

400 Jay Street

Tree Details

Scientific Name:	Acer rubrum
Condition:	Fair
Status:	Alive
Number of Stems (Multi Calc):	1
DBH:	43
Height Range:	N/A
Last Modified:	01/17/2024
User:	bill
Tree Work-Other:	
Tree Work-Pruning:	Crown Reduce
Observation Comments:	

Tree Location

Longitude:	-73.658646
Latitude:	41.251252
Address:	400 Jay Street
City:	Katonah

Photos



image.jpg
1/8/2024

Arborvitae Tree Tag #37

400 Jay Street

Tree Details

Scientific Name: Thuja species

Condition: Fair

Status: Alive

Number of Stems
(Multi Calc): 1

DBH: 16

Height Range: N/A

Last Modified: 01/17/2024

User: Tyler

Tree Work-Other:

Tree Work-Pruning:

Observation
Comments:

Tree Location

Longitude: -73.658806

Latitude: 41.251239

Address: 400 Jay Street

City: Katonah

Photos



image.jpg
1/12/2024

Arborvitae Tree Tag #37.2

400 Jay Street

Tree Details

Scientific Name: Thuja species

Condition: Fair

Status: Alive

Number of Stems
(Multi Calc): 1

DBH: 20.5

Height Range: N/A

Last Modified: 01/17/2024

User: Tyler

Tree Work-Other:

Tree Work-Pruning:

Observation
Comments:

Tree Location

Longitude: -73.658800

Latitude: 41.251258

Address: 400 Jay Street

City: Katonah

Photos



image.jpg
1/12/2024

Red maple Tree Tag #38

400 Jay Street

Tree Details

Scientific Name:	Acer rubrum
Condition:	Fair
Status:	Alive
Number of Stems (Multi Calc):	1
DBH:	38.5
Height Range:	N/A
Last Modified:	01/17/2024
User:	bill
Tree Work-Other:	
Tree Work-Pruning:	Crown Reduce
Observation Comments:	

Tree Location

Longitude:	-73.658681
Latitude:	41.251330
Address:	400 Jay Street
City:	Katonah

Photos



image.jpg
1/8/2024

Arborvitae Tree Tag #39

400 Jay Street

Tree Details

Scientific Name: Thuja species

Condition: Good

Status: Alive

Number of Stems
(Multi Calc): 1

DBH: 19

Height Range: N/A

Last Modified: 01/17/2024

User: Tyler

Tree Work-Other:

Tree Work-Pruning:

Observation
Comments:

Tree Location

Longitude: -73.658793

Latitude: 41.251272

Address: 400 Jay Street

City: Katonah

Photos



image.jpg
1/12/2024

Arborvitae Tree Tag #40

400 Jay Street

Tree Details

Scientific Name: Thuja species

Condition: Good

Status: Alive

Number of Stems
(Multi Calc): 1

DBH: 16

Height Range: N/A

Last Modified: 01/17/2024

User: Tyler

Tree Work-Other:

Tree Work-Pruning:

Observation
Comments:

Tree Location

Longitude: -73.658792

Latitude: 41.251298

Address: 400 Jay Street

City: Katonah

Photos



image.jpg
1/12/2024

Arborvitae Tree Tag #41

400 Jay Street

Tree Details

Scientific Name: Thuja species

Condition: Good

Status: Alive

Number of Stems
(Multi Calc): 1

DBH: 18.5

Height Range: N/A

Last Modified: 01/17/2024

User: Tyler

Tree Work-Other:

Tree Work-Pruning:

Observation
Comments:

Tree Location

Longitude: -73.658780

Latitude: 41.251322

Address: 400 Jay Street

City: Katonah

Photos



image.jpg
1/12/2024

Red maple Tree Tag #42

400 Jay Street

Tree Details

Scientific Name:	Acer rubrum
Condition:	Fair
Status:	Alive
Number of Stems (Multi Calc):	1
DBH:	32
Height Range:	N/A
Last Modified:	01/17/2024
User:	bill
Tree Work-Other:	
Tree Work-Pruning:	Crown Reduce
Observation Comments:	

Tree Location

Longitude:	-73.658643
Latitude:	41.251377
Address:	400 Jay Street
City:	Katonah

Photos

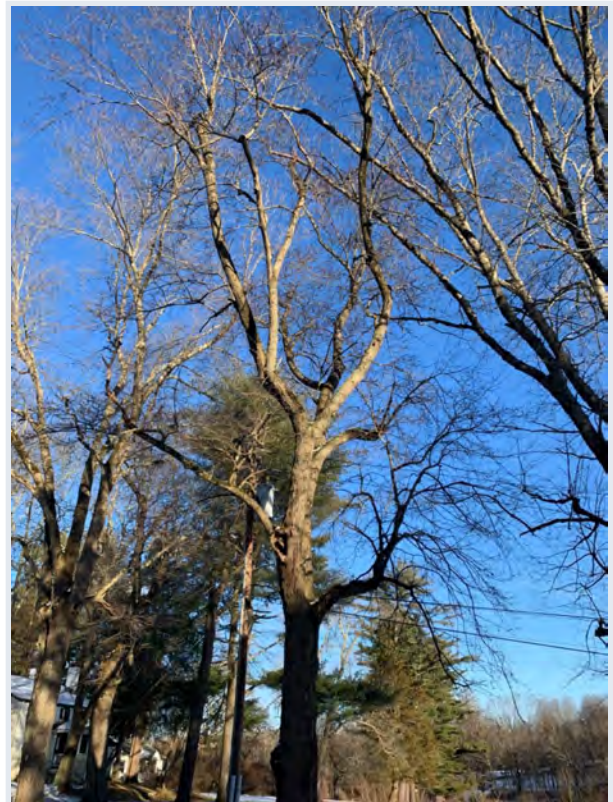

image.jpg
1/8/2024

Littleleaf linden Tree Tag #43

400 Jay Street

Tree Details

Scientific Name: Tilia cordata

Condition: Good

Status: Alive

Number of Stems
(Multi Calc): 1

DBH: 40

Height Range: N/A

Last Modified: 01/17/2024

User: bill

Tree Work-Other:

Tree Work-Pruning: Crown Clean

Observation
Comments:

Tree Location

Longitude: -73.658864

Latitude: 41.251375

Address: 400 Jay Street

City: Katonah

Photos



image.jpg
1/10/2024

Red maple Tree Tag #44

400 Jay Street

Tree Details

Scientific Name: Acer rubrum

Condition: Good

Status: Alive

Number of Stems
(Multi Calc): 1

DBH: 28

Height Range: N/A

Last Modified: 01/17/2024

User: bill

Tree Work-Other:

Tree Work-Pruning: Crown Clean

Observation
Comments:

Tree Location

Longitude: -73.658578

Latitude: 41.251422

Address: 400 Jay Street

City: Katonah

Photos



image.jpg
1/10/2024

Red maple Tree Tag #45

400 Jay Street

Tree Details

Scientific Name: Acer rubrum

Condition: Poor

Status: Alive

Number of Stems
(Multi Calc): 1

DBH: 30

Height Range: N/A

Last Modified: 01/17/2024

User: bill

Tree Work-Other:

Tree Work-Pruning: Crown Reduce, Crown
Restoration

Observation
Comments:

Tree Location

Longitude: -73.658496

Latitude: 41.251440

Address: 400 Jay Street

City: Katonah

Photos



image.jpg
1/10/2024

Eastern white pine Tree Tag #46

400 Jay Street

Tree Details

Scientific Name: Pinus strobus

Condition: Good

Status: Alive

Number of Stems
(Multi Calc): 1

DBH: 23

Height Range: N/A

Last Modified: 01/17/2024

User: bill

Tree Work-Other:

Tree Work-Pruning:

Observation
Comments:

Tree Location

Longitude: -73.658436

Latitude: 41.251421

Address: 400 Jay Street

City: Katonah

Photos



image.jpg
1/10/2024

Eastern white pine Tree Tag #47

400 Jay Street

Tree Details

Scientific Name: Pinus strobus

Condition: Good

Status: Alive

Number of Stems
(Multi Calc): 1

DBH: 28

Height Range: N/A

Last Modified: 01/17/2024

User: bill

Tree Work-Other:

Tree Work-Pruning: Crown Clean

Observation
Comments:

Tree Location

Longitude: -73.658354

Latitude: 41.251427

Address: 400 Jay Street

City: Katonah

Photos



image.jpg
1/10/2024

Red maple Tree Tag #48

Tree Details

Scientific Name:	Acer rubrum
Condition:	Poor
Status:	Alive
Number of Stems (Multi Calc):	1
DBH:	40.5
Height Range:	N/A
Last Modified:	01/17/2024
User:	bill
Tree Work-Other:	
Tree Work-Pruning:	Crown Restoration, Crown Reduce
Observation Comments:	Dead truncated leader

Tree Location

Longitude:	-73.658037
Latitude:	41.251390
Address:	
City:	Katonah

Photos



image.jpg
1/10/2024

Arborvitae Tree Tag #49

Tree Details

Scientific Name:	Thuja species
Condition:	Good
Status:	Alive
Number of Stems (Multi Calc):	1
DBH:	25.5
Height Range:	N/A
Last Modified:	01/17/2024
User:	Tyler
Tree Work-Other:	
Tree Work-Pruning:	Crown Raise, Crown Clean
Observation Comments:	

Tree Location

Longitude:	-73.657862
Latitude:	41.251383
Address:	
City:	Katonah

Photos



image.jpg
1/12/2024

Eastern white pine Tree Tag #50

Tree Details

Scientific Name: Pinus strobus

Condition: Good

Status: Alive

Number of Stems
(Multi Calc):

DBH: 32

Height Range: N/A

Last Modified: 01/17/2024

User: Tyler

Tree Work-Other:

Tree Work-Pruning: Crown Clean,
Deadwood

Observation
Comments:

Tree Location

Longitude: -73.657717

Latitude: 41.251399

Address:

City: Katonah

Photos



image.jpg
1/12/2024

Eastern white pine Tree Tag #51

Tree Details

Scientific Name: Pinus strobus

Condition: Good

Status: Alive

Number of Stems
(Multi Calc): 1

DBH: 27.5

Height Range: N/A

Last Modified: 01/17/2024

User: Tyler

Tree Work-Other:

Tree Work-Pruning:

Observation
Comments:

Tree Location

Longitude: -73.657615

Latitude: 41.251404

Address:

City: Katonah

Photos



image.jpg
1/12/2024

Eastern white pine Tree Tag #52

416 Jay Street

Tree Details

Scientific Name:	Pinus strobus
Condition:	Good
Status:	Alive
Number of Stems (Multi Calc):	1
DBH:	30
Height Range:	N/A
Last Modified:	01/17/2024
User:	Tyler
Tree Work-Other:	
Tree Work-Pruning:	Deadwood, Crown Clean
Observation Comments:	

Tree Location

Longitude:	-73.657479
Latitude:	41.251388
Address:	416 Jay Street
City:	Katonah

Photos



image.jpg
1/12/2024

Red maple Tree Tag #53

Tree Details

Scientific Name: Acer rubrum

Condition: Good

Status: Alive

Number of Stems
(Multi Calc):

DBH: 32

Height Range: N/A

Last Modified: 01/17/2024

User: Tyler

Tree Work-Other:

Tree Work-Pruning: Crown Clean

Observation
Comments:

Tree Location

Longitude: -73.657401

Latitude: 41.251446

Address:

City: Katonah

Photos



image.jpg
1/12/2024

Osage orange Tree Tag #62.5

Tree Details

Scientific Name: Maclura pomifera

Condition: Good

Status: Alive

Number of Stems
(Multi Calc): Multiple Stems

DBH: 44.69

Height Range: N/A

Last Modified: 01/17/2024

User: Tyler

Tree Work-Other:

Tree Work-Pruning: Crown Clean

Observation
Comments:

Tree Location

Longitude: -73.657298

Latitude: 41.251716

Address:

City: Katonah

Photos

There are no saved photos for this feature.

Eastern white pine Tree Tag #65

Tree Details

Scientific Name:	Pinus strobus
Condition:	Good
Status:	Alive
Number of Stems (Multi Calc):	1
DBH:	32.5
Height Range:	N/A
Last Modified:	01/17/2024
User:	Tyler
Tree Work-Other:	
Tree Work-Pruning:	Deadwood, Crown Clean
Observation Comments:	

Tree Location

Longitude:	-73.657869
Latitude:	41.251670
Address:	
City:	Katonah

Photos

There are no saved photos for this feature.

Western red cedar Tree Tag #65.2

Tree Details

Scientific Name:	Thuja plicata
Condition:	Fair
Status:	Alive
Number of Stems (Multi Calc):	Multiple Stems
DBH:	26.17
Height Range:	N/A
Last Modified:	01/17/2024
User:	bill
Tree Work-Other:	
Tree Work-Pruning:	Crown Clean
Observation Comments:	

Tree Location

Longitude:	-73.657962
Latitude:	41.251708
Address:	
City:	Katonah

Photos



image.jpg
1/10/2024

Eastern white pine Tree Tag #66

Tree Details

Scientific Name: Pinus strobus

Condition: Good

Status: Alive

Number of Stems
(Multi Calc): 1

DBH: 23.5

Height Range: N/A

Last Modified: 01/17/2024

User: Tyler

Tree Work-Other:

Tree Work-Pruning:

Observation
Comments:

Tree Location

Longitude: -73.657868

Latitude: 41.251700

Address:

City: Katonah

Photos

There are no saved photos for this feature.

Eastern white pine Tree Tag #66.2

Tree Details

Scientific Name: Pinus strobus

Condition: Good

Status: Alive

Number of Stems
(Multi Calc): 1

DBH: 33.5

Height Range: N/A

Last Modified: 01/17/2024

User: Tyler

Tree Work-Other:

Tree Work-Pruning:

Observation
Comments:

Tree Location

Longitude: -73.657855

Latitude: 41.251718

Address:

City: Katonah

Photos



image.jpg
1/12/2024

Arborvitae Tree Tag #67

Tree Details

Scientific Name:	Thuja species
Condition:	Fair
Status:	Alive
Number of Stems (Multi Calc):	1
DBH:	18.5
Height Range:	N/A
Last Modified:	01/17/2024
User:	bill
Tree Work-Other:	
Tree Work-Pruning:	
Observation Comments:	Once lost a leader

Tree Location

Longitude:	-73.657996
Latitude:	41.251603
Address:	
City:	Katonah

Photos



image.jpg
1/10/2024

Western red cedar Tree Tag #68

Tree Details

Scientific Name:	Thuja plicata
Condition:	Fair
Status:	Alive
Number of Stems (Multi Calc):	1
DBH:	21.5
Height Range:	N/A
Last Modified:	01/17/2024
User:	bill
Tree Work-Other:	
Tree Work-Pruning:	Crown Clean
Observation Comments:	

Tree Location

Longitude:	-73.658095
Latitude:	41.251599
Address:	
City:	Katonah

Photos



image.jpg
1/10/2024

Western red cedar Tree Tag #69

Tree Details

Scientific Name:	Thuja plicata
Condition:	Poor
Status:	Alive
Number of Stems (Multi Calc):	
DBH:	
Height Range:	N/A
Last Modified:	02/26/2024
User:	bill
Tree Work-Other:	Remove
Tree Work-Pruning:	
Observation Comments:	Major crack between main stems. Near house

Tree Location

Longitude:	-73.658131
Latitude:	41.251547
Address:	
City:	Katonah

Photos



image.jpg
1/10/2024

Japanese maple Tree Tag #70

Tree Details

Scientific Name:	Acer palmatum
Condition:	Poor
Status:	Alive
Number of Stems (Multi Calc):	Multiple Stems
DBH:	19.78
Height Range:	N/A
Last Modified:	01/17/2024
User:	bill
Tree Work-Other:	Remove
Tree Work-Pruning:	
Observation Comments:	Two major leaders removed. Surviving but ugly

Tree Location

Longitude:	-73.658170
Latitude:	41.251513
Address:	
City:	Katonah

Photos



image.jpg
1/10/2024

Japanese maple Tree Tag #71

400 Jay Street

Tree Details

Scientific Name:	Acer palmatum
Condition:	Poor
Status:	Alive
Number of Stems (Multi Calc):	Multiple Stems
DBH:	12.38
Height Range:	N/A
Last Modified:	02/26/2024
User:	bill
Tree Work-Other:	Remove
Tree Work-Pruning:	
Observation Comments:	Major stem has been removed

Tree Location

Longitude:	-73.658286
Latitude:	41.251517
Address:	400 Jay Street
City:	Katonah

Photos



image.jpg
1/10/2024

Japanese maple Tree Tag #73

400 Jay Street

Tree Details

Scientific Name: Acer palmatum

Condition: Good

Status: Alive

Number of Stems
(Multi Calc): Multiple Stems

DBH: 15.95

Height Range: N/A

Last Modified: 01/17/2024

User: bill

Tree Work-Other:

Tree Work-Pruning:

Observation
Comments:

Tree Location

Longitude: -73.658405

Latitude: 41.251563

Address: 400 Jay Street

City: Katonah

Photos



image.jpg
1/10/2024

Japanese maple Tree Tag #74

400 Jay Street

Tree Details

Scientific Name: Acer palmatum

Condition: Good

Status: Alive

Number of Stems
(Multi Calc): 1

DBH: 17

Height Range: N/A

Last Modified: 01/17/2024

User: bill

Tree Work-Other:

Tree Work-Pruning:

Observation
Comments:

Tree Location

Longitude: -73.658402

Latitude: 41.251606

Address: 400 Jay Street

City: Katonah

Photos



image.jpg
1/10/2024

Horsechestnut Tree Tag #75

400 Jay Street

Tree Details

Scientific Name: Aesculus
hippocastanum

Condition: Fair

Status: Alive

Number of Stems
(Multi Calc): 1

DBH: 23

Height Range: N/A

Last Modified: 01/17/2024

User: bill

Tree Work-Other:

Tree Work-Pruning: Crown Clean

Observation
Comments:

Tree Location

Longitude: -73.658353

Latitude: 41.251609

Address: 400 Jay Street

City: Katonah

Photos



image.jpg
1/10/2024

Red maple Tree Tag #77

400 Jay Street

Tree Details

Scientific Name: Acer rubrum

Condition: Good

Status: Alive

Number of Stems
(Multi Calc): 1

DBH: 30

Height Range: N/A

Last Modified: 01/17/2024

User: bill

Tree Work-Other:

Tree Work-Pruning: Crown Clean

Observation
Comments:

Tree Location

Longitude: -73.658513

Latitude: 41.251567

Address: 400 Jay Street

City: Katonah

Photos



image.jpg
1/10/2024

Red maple Tree Tag #78

400 Jay Street

Tree Details

Scientific Name:	Acer rubrum
Condition:	Good
Status:	Alive
Number of Stems (Multi Calc):	1
DBH:	32
Height Range:	N/A
Last Modified:	01/17/2024
User:	bill
Tree Work-Other:	
Tree Work-Pruning:	Crown Reduce
Observation Comments:	

Tree Location

Longitude:	-73.658615
Latitude:	41.251532
Address:	400 Jay Street
City:	Katonah

Photos



image.jpg
1/10/2024

Red maple Tree Tag #79

400 Jay Street

Tree Details

Scientific Name:	Acer rubrum
Condition:	Fair
Status:	Alive
Number of Stems (Multi Calc):	1
DBH:	30.5
Height Range:	N/A
Last Modified:	01/17/2024
User:	bill
Tree Work-Other:	
Tree Work-Pruning:	Crown Reduce
Observation Comments:	

Tree Location

Longitude:	-73.658779
Latitude:	41.251539
Address:	400 Jay Street
City:	Katonah

Photos



image.jpg
1/10/2024

Cucumber magnolia Tree Tag #80

400 Jay Street

Tree Details

Scientific Name: Magnolia acuminata

Condition: Fair

Status: Alive

Number of Stems
(Multi Calc): 1

DBH: 9.5

Height Range: N/A

Last Modified: 01/17/2024

User: Tyler

Tree Work-Other:

Tree Work-Pruning: Deadwood

Observation
Comments:

Tree Location

Longitude: -73.658899

Latitude: 41.251581

Address: 400 Jay Street

City: Katonah

Photos



image.jpg
1/12/2024

Cucumber magnolia Tree Tag #81

400 Jay Street

Tree Details

Scientific Name: Magnolia acuminata

Condition: Good

Status: Alive

Number of Stems
(Multi Calc): 1

DBH: 39.5

Height Range: N/A

Last Modified: 01/17/2024

User: Tyler

Tree Work-Other:

Tree Work-Pruning: Crown Clean

Observation
Comments:

Tree Location

Longitude: -73.658930

Latitude: 41.251562

Address: 400 Jay Street

City: Katonah

Photos



image.jpg
1/12/2024

Cucumber magnolia Tree Tag #82

400 Jay Street

Tree Details

Scientific Name: Magnolia acuminata

Condition: Good

Status: Alive

Number of Stems
(Multi Calc):

DBH: 70

Height Range: N/A

Last Modified: 01/17/2024

User: Tyler

Tree Work-Other:

Tree Work-Pruning: Crown Clean

Observation
Comments:

Tree Location

Longitude: -73.659011

Latitude: 41.251519

Address: 400 Jay Street

City: Katonah

Photos



image.jpg
1/12/2024

Yew Tree Tag #83

400 Jay Street

Tree Details

Scientific Name:	Taxus species
Condition:	Good
Status:	Alive
Number of Stems (Multi Calc):	Multiple Stems
DBH:	43
Height Range:	N/A
Last Modified:	01/22/2024
User:	bill
Tree Work-Other:	
Tree Work-Pruning:	
Observation Comments:	

Tree Location

Longitude:	-73.659017
Latitude:	41.251341
Address:	400 Jay Street
City:	Katonah

Photos

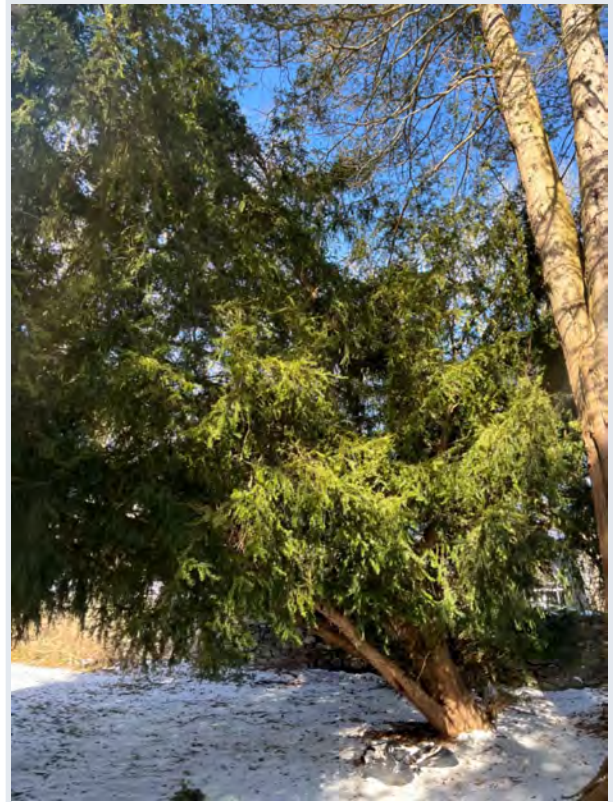

IMG_0376.jpeg

1/22/2024

Sawara false cypress Tree Tag #84

400 Jay Street

Tree Details

Scientific Name: Chamaecyparis pisifera

Condition: Good

Status: Alive

Number of Stems
(Multi Calc): 1

DBH: 31

Height Range: N/A

Last Modified: 01/22/2024

User: bill

Tree Work-Other:

Tree Work-Pruning: Crown Clean

Observation
Comments:

Tree Location

Longitude: -73.658940

Latitude: 41.251250

Address: 400 Jay Street

City: Katonah

Photos

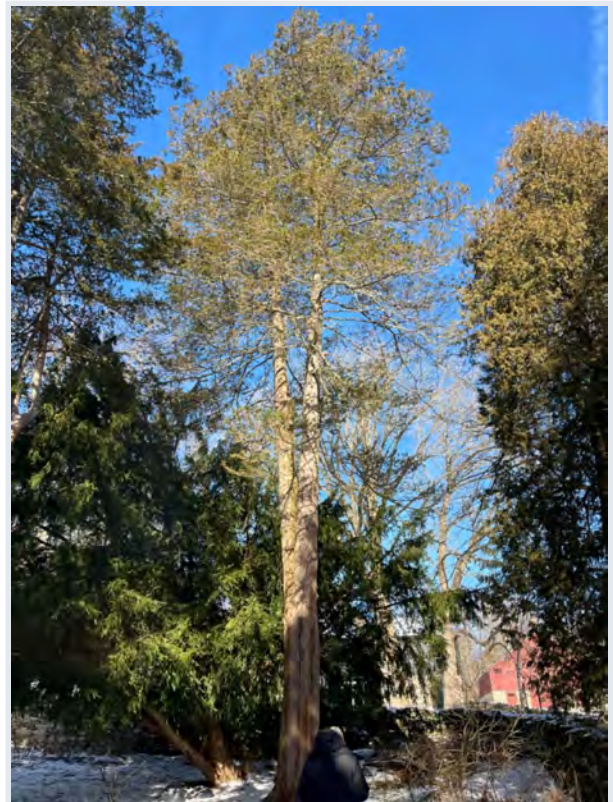

IMG_0378.jpeg

1/22/2024

Eastern red cedar Tree Tag #85

400 Jay Street

Tree Details

Scientific Name: Juniperus virginiana

Condition: Good

Status: Alive

Number of Stems
(Multi Calc):

DBH: 20

Height Range: N/A

Last Modified: 01/22/2024

User: bill

Tree Work-Other:

Tree Work-Pruning:

Observation
Comments:

Tree Location

Longitude: -73.659008

Latitude: 41.251221

Address: 400 Jay Street

City: Katonah

Photos



IMG_0380.jpeg

1/22/2024

Eastern red cedar Tree Tag #86

400 Jay Street

Tree Details

Scientific Name: Juniperus virginiana

Condition: Good

Status: Alive

Number of Stems
(Multi Calc): 1

DBH: 22

Height Range: N/A

Last Modified: 01/22/2024

User: bill

Tree Work-Other:

Tree Work-Pruning: Crown Clean

Observation
Comments:

Tree Location

Longitude: -73.658984

Latitude: 41.251187

Address: 400 Jay Street

City: Katonah

Photos



IMG_0382.jpeg

1/22/2024

Arborvitae Tree Tag #87

400 Jay Street

Tree Details

Scientific Name: Thuja species

Condition:

Status: Alive

Number of Stems
(Multi Calc):

DBH: 20.5

Height Range: N/A

Last Modified: 01/17/2024

User: Tyler

Tree Work-Other:

Tree Work-Pruning:

Observation
Comments:

Tree Location

Longitude: -73.658786

Latitude: 41.251078

Address: 400 Jay Street

City: Katonah

Photos



image.jpg
1/12/2024

Arborvitae Tree Tag #88

400 Jay Street

Tree Details

Scientific Name: Thuja species

Condition: Good

Status: Alive

Number of Stems
(Multi Calc): 1

DBH: 20.5

Height Range: N/A

Last Modified: 01/17/2024

User: Tyler

Tree Work-Other:

Tree Work-Pruning:

Observation
Comments:

Tree Location

Longitude: -73.658792

Latitude: 41.251088

Address: 400 Jay Street

City: Katonah

Photos



image.jpg
1/12/2024

Yew Tree Tag #89

400 Jay Street

Tree Details

Scientific Name: Taxus species

Condition: Good

Status: Alive

Number of Stems
(Multi Calc):

DBH:

Height Range: N/A

Last Modified: 01/22/2024

User: bill

Tree Work-Other:

Tree Work-Pruning:

Observation
Comments: 2 large clumps. 45-50'
spread

Tree Location

Longitude: -73.658959

Latitude: 41.251073

Address: 400 Jay Street

City: Katonah

Photos

There are no saved photos for this feature.

Crabapple Tree Tag #90

400 Jay Street

Tree Details

Scientific Name: *Malus tschonoskii*

Condition: Good

Status: Alive

Number of Stems
(Multi Calc): 1

DBH: 13

Height Range: N/A

Last Modified: 01/22/2024

User: bill

Tree Work-Other:

Tree Work-Pruning:

Observation
Comments:

Tree Location

Longitude: -73.658906

Latitude: 41.250919

Address: 400 Jay Street

City: Katonah

Photos



image.jpg
1/22/2024

Basswood Tree Tag #91

416 Jay Street

Tree Details

Scientific Name: Tilia species

Condition: Fair

Status: Alive

Number of Stems
(Multi Calc): 1

DBH: 45

Height Range: N/A

Last Modified: 01/22/2024

User: bill

Tree Work-Other:

Tree Work-Pruning: Crown Reduce, Crown
Clean

Observation
Comments:

Tree Location

Longitude: -73.658881

Latitude: 41.250806

Address: 416 Jay Street

City: Katonah

Photos



image.jpg
1/22/2024

Dogwood Tree Tag #92

416 Jay Street

Tree Details

Scientific Name: Cornus species

Condition: Poor

Status: Alive

Number of Stems
(Multi Calc): 1

DBH: 11

Height Range: N/A

Last Modified: 01/22/2024

User: bill

Tree Work-Other: Remove

Tree Work-Pruning:

Observation
Comments:

Tree Location

Longitude: -73.658888

Latitude: 41.250845

Address: 416 Jay Street

City: Katonah

Photos



image.jpg
1/22/2024

Flowering dogwood Tree Tag #93

416 Jay Street

Tree Details

Scientific Name: Cornus florida

Condition: Good

Status: Alive

Number of Stems
(Multi Calc): 1

DBH: 12.5

Height Range: N/A

Last Modified: 01/22/2024

User: bill

Tree Work-Other:

Tree Work-Pruning: Crown Clean

Observation
Comments:

Tree Location

Longitude: -73.658974

Latitude: 41.250840

Address: 416 Jay Street

City: Katonah

Photos



image.jpg
1/22/2024

Flowering dogwood Tree Tag #94

400 Jay Street

Tree Details

Scientific Name: Cornus florida

Condition:

Status: Alive

Number of Stems
(Multi Calc): 1

DBH: 11

Height Range: N/A

Last Modified: 01/22/2024

User: bill

Tree Work-Other:

Tree Work-Pruning:

Observation
Comments:

Tree Location

Longitude: -73.659084

Latitude: 41.250842

Address: 400 Jay Street

City: Katonah

Photos



image.jpg
1/22/2024

Flowering dogwood Tree Tag #95

400 Jay Street

Tree Details

Scientific Name: Cornus florida

Condition: Good

Status: Alive

Number of Stems
(Multi Calc): 1

DBH: 14.5

Height Range: N/A

Last Modified: 01/22/2024

User: bill

Tree Work-Other:

Tree Work-Pruning: Crown Clean

Observation
Comments:

Tree Location

Longitude: -73.659144

Latitude: 41.250822

Address: 400 Jay Street

City: Katonah

Photos



image.jpg
1/22/2024

Crabapple Tree Tag #96

400 Jay Street

Tree Details

Scientific Name: *Malus tschonoskii*

Condition: Good

Status: Alive

Number of Stems
(Multi Calc): 1

DBH: 18

Height Range: N/A

Last Modified: 01/22/2024

User: bill

Tree Work-Other:

Tree Work-Pruning: Crown Clean

Observation
Comments:

Tree Location

Longitude: -73.659166

Latitude: 41.250985

Address: 400 Jay Street

City: Katonah

Photos



image.jpg
1/22/2024

White oak Tree Tag #98

400 Jay Street

Tree Details

Scientific Name: Quercus alba

Condition: Good

Status: Alive

Number of Stems
(Multi Calc): 1

DBH: 22

Height Range: N/A

Last Modified: 01/22/2024

User: bill

Tree Work-Other:

Tree Work-Pruning: Crown Raise

Observation
Comments:

Tree Location

Longitude: -73.659370

Latitude: 41.250805

Address: 400 Jay Street

City: Katonah

Photos



image.jpg
1/22/2024

Flowering dogwood Tree Tag #100

400 Jay Street

Tree Details

Scientific Name: Cornus florida

Condition: Good

Status: Alive

Number of Stems
(Multi Calc): 1

DBH: 12

Height Range: N/A

Last Modified: 01/22/2024

User: bill

Tree Work-Other:

Tree Work-Pruning: Crown Clean

Observation
Comments:

Tree Location

Longitude: -73.659230

Latitude: 41.251091

Address: 400 Jay Street

City: Katonah

Photos



IMG_0386.jpeg

1/22/2024

Eastern red cedar Tree Tag #101

400 Jay Street

Tree Details

Scientific Name: *Juniperus virginiana*

Condition: Good

Status: Alive

Number of Stems
(Multi Calc): 1

DBH: 19.6

Height Range: N/A

Last Modified: 01/22/2024

User: bill

Tree Work-Other:

Tree Work-Pruning:

Observation
Comments:

Tree Location

Longitude: -73.659217

Latitude: 41.251145

Address: 400 Jay Street

City: Katonah

Photos



IMG_0388.jpeg

1/22/2024

Eastern red cedar Tree Tag #102

400 Jay Street

Tree Details

Scientific Name: Juniperus virginiana

Condition: Good

Status: Alive

Number of Stems
(Multi Calc): 1

DBH: 15.5

Height Range: N/A

Last Modified: 01/22/2024

User: bill

Tree Work-Other:

Tree Work-Pruning:

Observation
Comments:

Tree Location

Longitude: -73.659224

Latitude: 41.251186

Address: 400 Jay Street

City: Katonah

Photos



IMG_0390.jpeg

1/22/2024

Flowering dogwood Tree Tag #103

400 Jay Street

Tree Details

Scientific Name: Cornus florida

Condition: Good

Status: Alive

Number of Stems
(Multi Calc): 1

DBH: 16

Height Range: N/A

Last Modified: 01/22/2024

User: bill

Tree Work-Other:

Tree Work-Pruning: Crown Clean

Observation
Comments:

Tree Location

Longitude: -73.659253

Latitude: 41.251240

Address: 400 Jay Street

City: Katonah

Photos

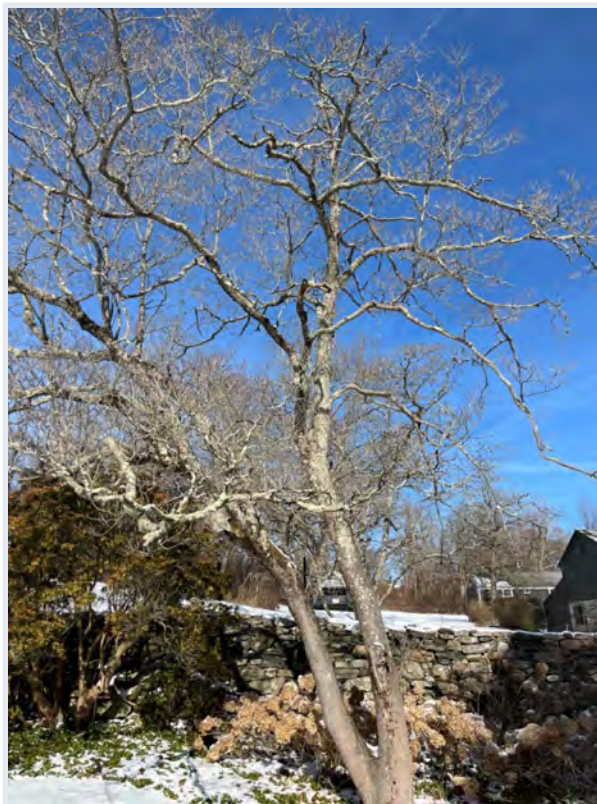

IMG_0392.jpeg

1/22/2024

Flowering dogwood Tree Tag #106

400 Jay Street

Tree Details

Scientific Name: Cornus florida

Condition: Good

Status: Alive

Number of Stems
(Multi Calc): 1

DBH: 10.5

Height Range: N/A

Last Modified: 01/22/2024

User: bill

Tree Work-Other:

Tree Work-Pruning:

Observation
Comments:

Tree Location

Longitude: -73.659274

Latitude: 41.251341

Address: 400 Jay Street

City: Katonah

Photos



IMG_0394.jpeg

1/22/2024

American basswood Tree Tag #108

400 Jay Street

Tree Details

Scientific Name: Tilia americana

Condition: Good

Status: Alive

Number of Stems
(Multi Calc):

DBH: 36

Height Range: N/A

Last Modified: 01/17/2024

User: Tyler

Tree Work-Other:

Tree Work-Pruning:

Observation
Comments:

Tree Location

Longitude: -73.659847

Latitude: 41.251340

Address: 400 Jay Street

City: Katonah

Photos



image.jpg
1/12/2024

American basswood Tree Tag #109

400 Jay Street

Tree Details

Scientific Name: *Tilia americana*

Condition:

Status: *Alive*

Number of Stems
(Multi Calc):

DBH: 44.5

Height Range: N/A

Last Modified: 01/17/2024

User: Tyler

Tree Work-Other:

Tree Work-Pruning:

Observation
Comments:

Tree Location

Longitude: -73.660071

Latitude: 41.251334

Address: 400 Jay Street

City: Katonah

Photos



image.jpg
1/12/2024

American basswood Tree Tag #110

400 Jay Street

Tree Details

Scientific Name: *Tilia americana*

Condition: Good

Status: Alive

Number of Stems
(Multi Calc): 1

DBH: 29.5

Height Range: N/A

Last Modified: 01/17/2024

User: Tyler

Tree Work-Other:

Tree Work-Pruning:

Observation
Comments:

Tree Location

Longitude: -73.660196

Latitude: 41.251284

Address: 400 Jay Street

City: Katonah

Photos



image.jpg
1/12/2024

American basswood Tree Tag #111

400 Jay Street

Tree Details

Scientific Name: *Tilia americana*

Condition:

Status: Alive

Number of Stems
(Multi Calc): 1

DBH: 58

Height Range: N/A

Last Modified: 01/17/2024

User: Tyler

Tree Work-Other:

Tree Work-Pruning:

Observation
Comments:

Tree Location

Longitude: -73.660697

Latitude: 41.251646

Address: 400 Jay Street

City: Katonah

Photos



image.jpg
1/12/2024

Kousa dogwood Tree Tag #112

400 Jay Street

Tree Details

Scientific Name:	Cornus kousa
Condition:	Good
Status:	Alive
Number of Stems (Multi Calc):	Multiple Stems
DBH:	23.99
Height Range:	N/A
Last Modified:	01/17/2024
User:	Tyler
Tree Work-Other:	
Tree Work-Pruning:	
Observation Comments:	

Tree Location

Longitude:	-73.660319
Latitude:	41.251471
Address:	400 Jay Street
City:	Katonah

Photos



image.jpg
1/12/2024

Kousa dogwood Tree Tag #112.5

400 Jay Street

Tree Details

Scientific Name: Cornus kousa

Condition: Good

Status: Alive

Number of Stems
(Multi Calc): Multiple Stems

DBH: 17.09

Height Range: N/A

Last Modified: 02/22/2024

User: Tyler

Tree Work-Other:

Tree Work-Pruning:

Observation
Comments:

Tree Location

Longitude: -73.660414

Latitude: 41.251525

Address: 400 Jay Street

City: Katonah

Photos



image.jpg
1/12/2024

American basswood Tree Tag #113

400 Jay Street

Tree Details

Scientific Name: Tilia americana

Condition:

Status: Alive

Number of Stems
(Multi Calc): 1

DBH: 62

Height Range: N/A

Last Modified: 01/17/2024

User: Tyler

Tree Work-Other:

Tree Work-Pruning:

Observation
Comments:

Tree Location

Longitude: -73.659784

Latitude: 41.251519

Address: 400 Jay Street

City: Katonah

Photos



image.jpg
1/12/2024

Horsechestnut Tree Tag #114

400 Jay Street

Tree Details

Scientific Name: Aesculus
hippocastanum

Condition: Good

Status: Alive

Number of Stems
(Multi Calc): 1

DBH: 36.5

Height Range: N/A

Last Modified: 01/17/2024

User: Tyler

Tree Work-Other:

Tree Work-Pruning:

Observation
Comments:

Tree Location

Longitude: -73.659605

Latitude: 41.251574

Address: 400 Jay Street

City: Katonah

Photos



image.jpg
1/12/2024

Horsechestnut Tree Tag #115

400 Jay Street

Tree Details

Scientific Name: Aesculus
hippocastanum

Condition: Good

Status: Alive

Number of Stems
(Multi Calc): 1

DBH: 42

Height Range: N/A

Last Modified: 01/17/2024

User: Tyler

Tree Work-Other:

Tree Work-Pruning:

Observation
Comments:

Tree Location

Longitude: -73.659421

Latitude: 41.251633

Address: 400 Jay Street

City: Katonah

Photos



image.jpg
1/12/2024

American basswood Tree Tag #117

400 Jay Street

Tree Details

Scientific Name: *Tilia americana*

Condition:

Status: *Alive*

Number of Stems
(Multi Calc):

DBH: 65.5

Height Range: N/A

Last Modified: 01/22/2024

User: Tyler

Tree Work-Other:

Tree Work-Pruning:

Observation
Comments:

Tree Location

Longitude: -73.659605

Latitude: 41.251889

Address: 400 Jay Street

City: Katonah

Photos



image.jpg
1/22/2024

Horsechestnut Tree Tag #118

400 Jay Street

Tree Details

Scientific Name: Aesculus
hippocastanum

Condition: Good

Status: Alive

Number of Stems
(Multi Calc):

DBH: 31

Height Range: N/A

Last Modified: 01/17/2024

User: Tyler

Tree Work-Other:

Tree Work-Pruning:

Observation
Comments:

Tree Location

Longitude: -73.659440

Latitude: 41.251839

Address: 400 Jay Street

City: Katonah

Photos

There are no saved photos for this feature.

American basswood Tree Tag #119

400 Jay Street

Tree Details

Scientific Name: *Tilia americana*

Condition: Good

Status: Alive

Number of Stems
(Multi Calc):

DBH: 29

Height Range: N/A

Last Modified: 01/22/2024

User: Tyler

Tree Work-Other:

Tree Work-Pruning:

Observation
Comments:

Tree Location

Longitude: -73.659217

Latitude: 41.251899

Address: 400 Jay Street

City: Katonah

Photos



image.jpg
1/22/2024

Black walnut Tree Tag #124

400 Jay Street

Tree Details

Scientific Name: Juglans nigra

Condition: Good

Status: Alive

Number of Stems
(Multi Calc):

DBH: 32

Height Range: N/A

Last Modified: 01/22/2024

User: Tyler

Tree Work-Other:

Tree Work-Pruning:

Observation
Comments:

Tree Location

Longitude: -73.658608

Latitude: 41.252286

Address: 400 Jay Street

City: Katonah

Photos



image.jpg
1/22/2024

Northern white cedar Tree Tag #125

Tree Details

Scientific Name: Thuja occidentalis

Condition: Good

Status: Alive

Number of Stems
(Multi Calc): 1

DBH: 28

Height Range: N/A

Last Modified: 01/17/2024

User: Tyler

Tree Work-Other:

Tree Work-Pruning:

Observation
Comments:

Tree Location

Longitude: -73.657995

Latitude: 41.252130

Address:

City: Katonah

Photos



image.jpg
1/12/2024

Eastern white pine Tree Tag #126

Tree Details

Scientific Name: Pinus strobus

Condition:

Status: Alive

Number of Stems
(Multi Calc): 1

DBH: 30

Height Range: N/A

Last Modified: 01/17/2024

User: Tyler

Tree Work-Other: Remove

Tree Work-Pruning:

Observation
Comments:

Tree Location

Longitude: -73.657871

Latitude: 41.251819

Address:

City: Katonah

Photos



image.jpg
1/12/2024

Eastern white pine Tree Tag #127

Tree Details

Scientific Name: Pinus strobus

Condition: Good

Status: Alive

Number of Stems
(Multi Calc): 1

DBH: 35.5

Height Range: N/A

Last Modified: 01/17/2024

User: Tyler

Tree Work-Other:

Tree Work-Pruning:

Observation
Comments:

Tree Location

Longitude: -73.657852

Latitude: 41.251810

Address:

City: Katonah

Photos



image.jpg
1/12/2024

Eastern white pine Tree Tag #128

Tree Details

Scientific Name: Pinus strobus

Condition: Good

Status: Alive

Number of Stems
(Multi Calc): 1

DBH: 28

Height Range: N/A

Last Modified: 01/17/2024

User: Tyler

Tree Work-Other:

Tree Work-Pruning:

Observation
Comments:

Tree Location

Longitude: -73.657889

Latitude: 41.251791

Address:

City: Katonah

Photos

There are no saved photos for this feature.

THIS PAGE HAS BEEN INTENTIONALLY LEFT BLANK.

APPENDIX 6

Garden Club Existing Conditions Information

for reference only

THIS PAGE IS INTENTIONALLY LEFT BLANK.

JOHN JAY HOMESTEAD
GARDEN CLUB INFORMATION (FOR REFERENCE ONLY)

TABLE OF CONTENTS

PAGES

2-23 HERB GARDEN (HERB GARDEN CLUB)

23-26 SUNDIAL AND FOUNTAIN GARDEN (BEFORD GARDEN CLUB)

27-33 REAR COURTYARD GARDEN (HOPP GARDEN CLUB)

34-46 TERRACE GARDEN AND ORCHARD (RUSTICUS GARDEN CLUB)

John Jay Homestead SHS
Herb Garden—Planting Plan

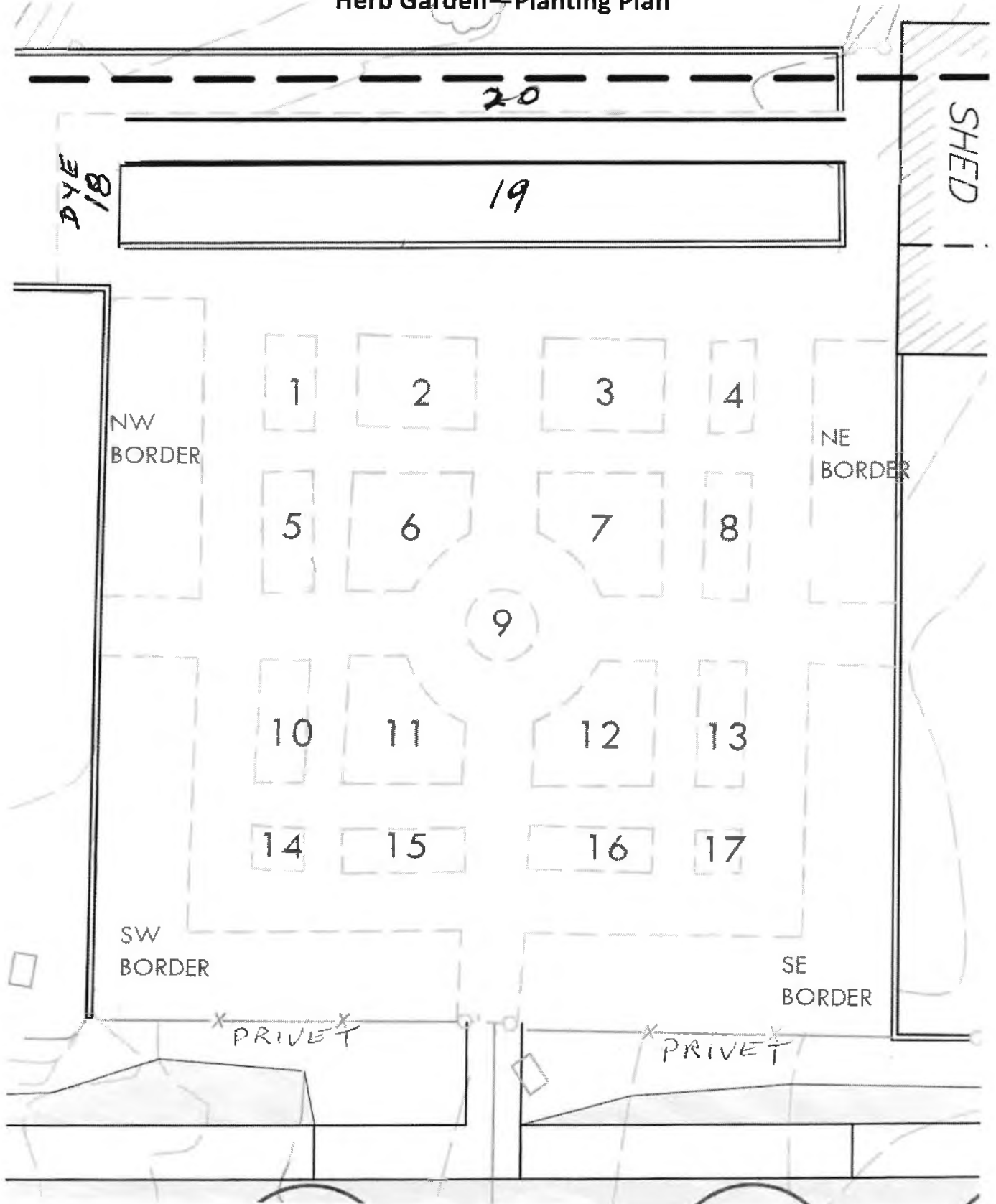

John Jay Homestead SHS Herb Garden—DATE: NOTES:

Planting Plan

PLANT NAME/ SPECIES	BED #	Size/ Condition	Special Maintenance & Care
Lemon Thyme - <i>Thymus citriodorus</i>	1	Large section	none
Rue - <i>Ruta</i>	1	3 plants	Cut back in spring
Yarrow - <i>Achillea millefolium</i>	1		Cut dead stalk in spring
Mole Plant - caper spurge	1		Replant all new plats in one area
Feverfew - <i>Tanacetum parthenium</i>	1	5	
Horseradish - <i>Armoracia rusticana</i>	1	1 plant	
Southernwood - <i>Artemisia abrotanum</i> 'Lemon scented'	2	3 plants	Cut back in spring to 5". Cut again 1/3 in July This plant has been established for 30 years
Boxwood - <i>Buxus x Green Gem</i>	2	1 plant approximately 3'	
Chives - <i>Allium schoenoprasum</i>	2	5 plants	
Goldenrod - <i>Solidago rugosa</i> 'Fireworks'	2	Large section	Dig out excessive propagation - Cut woody stems back in spring
Wormwood - <i>Artemisia absinthium</i>	2	1 plant	

White Sage Wormwood	2	Large section	Dig out excessive propagation- Cut back throughout summer season
Thyme	2	Large section	
Gas Plant - Dictamnus albus	5	1 plant	Cut back wood stalks in spring
PLANT NAME/ SPECIES	BED #	Size/ Condition	Special Maintenance & Care
White Dittany - Dictamnus albus	5	1 plant	Cut back wood stalks in spring

Catnip - Nepeta cataria	5	All around perimeter	Cut back in spring and after flowering

Fernleaf Tansy - Tanacetum vulgare 'crispum'	6	Large section	Dig out excessive propagation - Cut woody stems back in spring
Southernwood - Artemisia abrotanum 'Camphor scented'	6	2 plants	Cut back in spring to 5". Cut again 1/3 in July These plants have been established for 30 years

Lavender - Lavandula angustifolia 'Munstead'	6	5 plants	These plants have been established for 30 years
Pennyroyal - Mentha pulegium	6	Large section	

Pyretrum - Tanacetum cinerariifolium	6	Large section	Cut back in spring
Purple Coneflower - Echinacea purpurea	6	1 plant	

JJ Homestead SHS

DATE: APRIL 2024

Herb Garden - Planting Plan

<u>#</u>	<u>Plant Name/Species</u>	<u>Bed #</u>	<u>Size/Condition</u>	<u>Special Maintenance & Care</u>
1	Teucrium germander	9	good condition	weeding, water as needed
2	Chamaemelum nobile (Roman chamomile)	9	good condition	water, cut back after flowering

Culinary Bed #12
main Culinary Bed -

Trailing - →

John Jay Homestead SHS

Herb Garden—Planting Plan

DATE: 4/3/24

NOTES:

	PLANT NAME/ SPECIES	BED #	Size/ Condition	Special Maintenance & Care
1	Lavendula angustifolia Hillstead	12	1-yr. bud	Spring - add sand to soil / extra care Fall - cut back after blooming
2	Levisticum officinale Lobelia		2 yrs Ex	Spring - Soil / water / care Fall - cut back
3	Oregano majuscula Oregano		6 yrs Ex	Fall - Thin back Capitalize, dark soil
4	Oregano vulgare Oregano		5 yrs Ex	
5/6	Melissa officinalis Lemon Balm		3 yrs Ex	
7	Fenniculum vulgare Basil		2 yrs Ex	Soil - Spring Bedside Dark Spots
8	Salvia officinalis Berggarten, oregano, to color purple, dwarf		1-8 yrs bud	Usually 2/yr.
9	Allium tuberosum Garlic Chives			

Culinary
Bed #13 Mint Bed

Shade



Gate

K. Liddy

John Jay Homestead SHS
Herb Garden—Planting Plan

DATE: 4/1/24
NOTES: Mint Bed #13

	PLANT NAME/ SPECIES	BED #	Size/ Condition	Special Maintenance & Care
1	Apple Mint <i>Mentha suaveolens</i>	13	Spring - Soil / Sun / Leaf Unlabeled	Soil, leaves, seeds - 1"
2	<i>Mentha longifolia</i> Silver			Soil, leaves, seeds, 1" / 2" / 3" / 4" / 5" / 6" / 7" / 8" / 9" / 10" / 11" / 12" / 13" / 14" / 15" / 16" / 17" / 18" / 19" / 20" / 21" / 22" / 23" / 24" / 25" / 26" / 27" / 28" / 29" / 30" / 31" / 32" / 33" / 34" / 35" / 36" / 37" / 38" / 39" / 40" / 41" / 42" / 43" / 44" / 45" / 46" / 47" / 48" / 49" / 50" / 51" / 52" / 53" / 54" / 55" / 56" / 57" / 58" / 59" / 60" / 61" / 62" / 63" / 64" / 65" / 66" / 67" / 68" / 69" / 70" / 71" / 72" / 73" / 74" / 75" / 76" / 77" / 78" / 79" / 80" / 81" / 82" / 83" / 84" / 85" / 86" / 87" / 88" / 89" / 90" / 91" / 92" / 93" / 94" / 95" / 96" / 97" / 98" / 99" / 100"
3	<i>Pycnanthemum tenuifolium</i> Desert leaf / Mountain Mint	13	Unlabeled	Foliage, seeds, 1" / 2" / 3" / 4" / 5" / 6" / 7" / 8" / 9" / 10" / 11" / 12" / 13" / 14" / 15" / 16" / 17" / 18" / 19" / 20" / 21" / 22" / 23" / 24" / 25" / 26" / 27" / 28" / 29" / 30" / 31" / 32" / 33" / 34" / 35" / 36" / 37" / 38" / 39" / 40" / 41" / 42" / 43" / 44" / 45" / 46" / 47" / 48" / 49" / 50" / 51" / 52" / 53" / 54" / 55" / 56" / 57" / 58" / 59" / 60" / 61" / 62" / 63" / 64" / 65" / 66" / 67" / 68" / 69" / 70" / 71" / 72" / 73" / 74" / 75" / 76" / 77" / 78" / 79" / 80" / 81" / 82" / 83" / 84" / 85" / 86" / 87" / 88" / 89" / 90" / 91" / 92" / 93" / 94" / 95" / 96" / 97" / 98" / 99" / 100"
4	<i>Mentha x piperita</i> Chocolate peppermint			Mint is heavily maintained to keep in the soil
5	<i>Mentha spicata</i> Kentucky Colonel Kentucky Colonel Spearmint			

Mill River Supply
914.666.5774
Raised Bed Soil
Sweet Peet

Herb Garden—Planting Plan

PLANT NAME/ SPECIES	BED #	Size/ Condition	Special Maintenance & Care
Elderberry	14	Mid sized	Looks questionable but is happy & flowers & gets new growth
Echinachea	15	Excellent condition	Deadhead as needed. Trim back end of season.
Saint Johns Wort x2	10	Excellent condition	
Lavender	11	Excellent condition	
Evening Primrose	11	Excellent condition	
Valerian	11	Excellent condition	
Golden Oregeno	10	Excellent condition	Routinely trim back so it doesn't take over the bed
Wood Betony	10	Excellent condition	
Peony x2	11	Excellent condition.	One large, one on smaller side. Prune as needed. Trim back end of season.
Lambs ear	11	Excellent condition	Routinely trim back so it doesn't take over the bed
Horehound	11	Excellent- still young	
Catmint	15	Excellent condition	

John Jay Homestead SHS
Herb Garden—Planting Plan

DATE: 04/08/24

NOTES: Bed #18 Start in center follow clockwise
Bed #18 will need to be weeded and given water
when necessary.

PLANT NAME/ SPECIES	BED #	Size/ Condition	Special Maintenance & Care
Cleavers Galium aparine	18	2-3 feet diameter/Good	Center in front by sign. May need to trim off yellow drying or spotted leaves.
Weld Reseda luteola	18	Many individual/Good	
Lady's Mantle Alchemilla mollis	18	Good	
Fernleaf Tansy Tanacetum vulgare var. crispum	18	3 ft diameter/Good	Will need to be staked up during the summer.
Purple Coneflower Echinacea purpurea	18	Good	
Comfrey Synphytum officinale	18	Multiple plants/Good	Plants are all in the back by the wall. Will need to cut leaves during season as they will crowd the other plants.
Hollyhocks Black & Pink Alcea rosea Black	18	2 separate plants	Check for animal damage. Will need to be staked up during summer
False Indigo Purple Smoke Baptisia australis	18	Good	Check for animal damage
Chives Allium Schoenoprasum	18	Good	
Coreopsis Coreopsis lanceolata	18	Good	
Elecampane Inula helenium	18	Good	Center in back behind sign Will need to be staked up.
Teasel Dipsacus fullonum	18	Good	Can become overpopulated
Warminster (Scotch) Broom Cytisus praecox	18	Good	May need slight pruning after flowering.
Sweet Woodruff Galium odoratum	18	Good	
Majoram Origanum marjorana	18	Good	
Bloodroot Sanguinaria canadensis	18	Good	
Sneezeweed Helenium autumnale	18	Good	Will need to be staked up during summer

JJ Homestead SHS
Herb Garden - Planting Plan

DATE: APRIL 2024

#	<u>Plant Name/Species</u>	<u>Bed #</u>	<u>Size/Condition</u>	<u>Special Maintenance & Care</u>
1	Agnus Castus Chaste Tree	19	lg shrub 5feet 4 plants	Prune 1 foot only in spring Feed compost; Mulch
2	Physocarpus	19	med shrub 4-5ft 2 plants	Prune after flowering; blooms early Feed compost; Mulch
3	Caryopteris Blue Mist	19	3 1/2 ft 5 plants	Prune early spring to 1ft high Feed compost; Mulch
4	Perovskia Russian Sage	19	3 1/2 - 4' ft	Prune in spring to about 2 feet high Feed compost; Mulch
5	Laurus nobilis - Sweet Bay	19	9 feet	Prune overhanging branches in fall after bloom Feed compost; Mulch
6	Honeysuckle	20	10feet	Heavy pruning after bloom Feed compost; Mulch
7	Honeysuckle Lonicera maackii	20	10 feet	prune after it blooms in early spring Feed compost; Mulch
8	Epimedium barrienwort	20	groundcover 6"high	Feed compost; Mulch
9	Chaenomeles japonica	20	3feet	Prune after flowers Feed compost; Mulch
10	Japanes Quince Spirea prunifolia	20	3 feet	Prune in Fall Feed compost; Mulch
11	Lindera benzoin Spice Bush	20	5 feet	Prune in Fall Feed compost; Mulch
12	Sweet Pepper Bush	20	4ft	Blooms white flowers in late summer Feed compost; Mulch
13	Calycanthus floridus Carolina Allspice	20	4ft	Prune in Fall Feed compost; Mulch
14	Comfrey	20	2-4ft	Can be cut down during the season if it gets too big. It will re-grow. Control the spread
15	Trumpet Vine	20		Prune to 18inches from the ground in early spring Let it grow up the wall and keep it . pruned to 6inches from top of wall.

- 1 - *Lavandula angustifolia* - Lavender
- 2 - *Levisticum officinale* - Lovage
- 3 - *Origanum majorana* - Marjoram
- 4 - *Origanum vulgare* - Oregano
- 5 - *Melissa officinalis* - Lemon Balm
- 6 - *Melissa officinalis* - Lime Balm
- 7 - *Teucrium vulgare* - Bushy Geranium
- 8 - *Salvia officinalis* (Sage)
Borage, Marjoram, Fenugreek
Purple, & herb
- 9 - *Allium tuberosum*
Garlic Chives

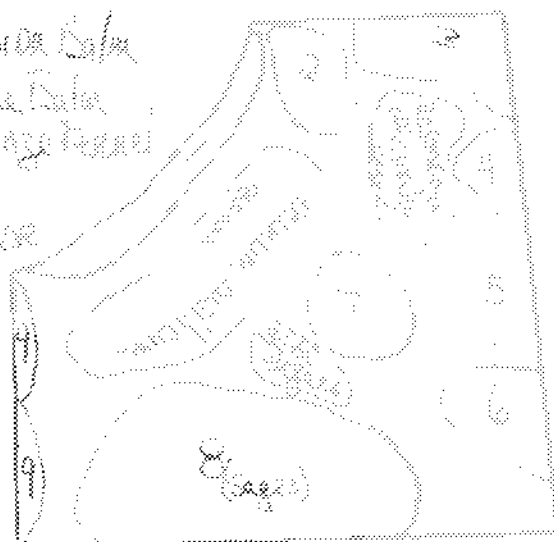

Culinary Herb #16 Thyme B&S

↑ 0000

0.1.1.1.1.1

John Jay Homestead SHS
Herb Garden—Planting Plan



DATE 10/1/2011
NOTES

	PLANT NAME / SPECIES	REDS	Size / Condition	Special Attention given & Care
1	Asclepias tuberosa Butterfly weed (1st year)	1/2	5' x 5"	1st year, no care
2, 3	Thymus vulgaris Common / English Thyme		5' x 5"	Spring pruning, 1st year
4	Thymus x Citronnare Golden Lemon Thyme			Spring pruning, 1st year
5	Thymus citreodorus Silverbush Thyme			
6	Thymus praecox Wild Thyme			Replace, 1st year, 1st year
7	Thymus praecox Creeping Sorel Thyme			2nd year, 1st year
8	Thymus Broad Leaf English Thyme		↓	
9	Thymus vulgaris French Thyme	↓	Replace Annually	↓

Culinary Bed #17

K. Liddy

John Jay Homestead SHS
Herb Garden—Planting Plan

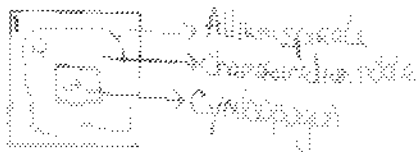

DATE: 2/30/24
NOTES:

PLANT NAME / SPECIES	BED #	Size / Condition	Special Maintenance & Care
① Allium species Curly Chives	17	W/years Divided each year	Spring - Soil 1/2 in. deep Summer - 1/2 in. deep Fall - 1/2 in. deep
② Chamaecrista nictitans Roman Chamomile		3 yrs	Spring - 1/2 in. deep Summer - 1/2 in. deep Fall - 1/2 in. deep
③ Cymbopogon Lemon Grass		3 yrs	Spring - 1/2 in. deep Summer - 1/2 in. deep Fall - 1/2 in. deep
			at end of season with 1/2 in. deep

St. Basil

2

 \mathbb{R}

8



10

[illegible]

AT = *Alnus tuberosum* - Garlic Mustard

x - 'Sweet Water' (same elevation)

* - *Symphytum grandiflorum* - Canfray: Bl. white-blue

(*) - Symplytan x Piderum - Conkay Kaskady

Exodus - Green, Green, Redwood

WS = Saturnia Montana - Walsley

FS - Rumex acetosella - French Spheld

AS = Allium sativum - Garlic

RB = *Rumex sanguineus* - Red Dock Weed

O = Organisme - Objekt - Organismus

SC = *Myrtus alopata* - Sweet Gubly

C. Anthriscus cerefolium - Chervil

m Cyanus majorana - marjoram

P = *Petroselinum crispum* - Parsley, Italian

H = Amoracia Rostkara - Norakalish

B - Bongo Officials - Bongo Blue white

A = Agastache Foeniculum - Orise. Herop

Q = Fine Apple Quince Tree

3 - Perilla frutescens - Shiso Perilla

BB = monardia dia - Ecetum - see dates for bands

Privet Hedge SE Border

Privet trimmed at least once a year - watch side
of hedge, cars over gate where hedge is thin

Invasions within Privet - Remove

Dig, cut out \Rightarrow Poison Ivy, Portulaca etc.

Extremely Invasive

Invasive Weeds in Garden - Remove

Hairy Bitter cress

guga

Purslane

JJ Homestead SHS

DATE: APRIL 2024

Herb Garden - Planting Plan

<u>#</u>	<u>Plant Name/Species</u>	<u>Bed #</u>	<u>Size/Condition</u>	<u>Special Maintenance & Care</u>
1	This bed contains all perennial Salvias	NW Border	Reliable Excellent Condition	Deadhead all salvias to get a second bloom Weeding required throughout the bed
2	We do not have a list of			
3	the individual varieties			
4	Buxus 'Green Gem'	NW Border	Planted 2021	Do not cultivate around the boxwood
5			Excellent Condition	Top dressing with 1 inch Sweet Peet
6				

JJ Homestead SHS

DATE: APRIL 2024

Herb Garden - Planting Plan

<u>#</u>	<u>Plant Name/Species</u>	<u>Bed #</u>	<u>Size/Condition</u>	<u>Special Maintenance & Care</u>
1	Privet	No Number Perimeter of SW & SE Borders	Very Good/ Excellent Condition	Pruning twice each year Fall & Spring Care must be taken to follow the current shape of the arch Weeding is required under the Privet However Sweet woodruff <i>Gallium odoratum</i> is planted under the Privet and must not be weeded out

JJ Homestead SHS
Herb Garden - Planting Plan

DATE: APRIL 2024

<u>#</u>	<u>Plant Name/Species</u>	<u>Bed #</u>	<u>Size/Condition</u>	<u>Special Maintenance & Care</u>
1	Alchemilla vulgaris	SW	good	None
2	Buxus 'Green Gem'	SW	Excellent Condition	Planted 2021
		SW		Do not cultivate around the boxwood
		SW		Top dressing with 1 inch Sweet Peet
	Alchemilla mollis Ladies mantle	SW		cut off dead leaves in spring
3	Pelargonium	SW	Excellent Condition	
4	Echinacea	SW		
5	Fleabane	SW		
6	Bellamcanda	SW		cut off dead stems in spring and
		SW		sprinkle seeds
7	Lily of the Vally	SW		Control the spread
8	Black Haw tree	SW		remove suckers
9	Sylphlitica	SW		
10	Solomons Seal	SW		Do not let it spread
	Golden Seal	SW		
11	Comfrey	SW		Can be cut down during the season
		SW		if it getts too big. It will re-grow
		SW		Control the spread
12	Betony	SW		
13	Senna	SW		Manage the spread
14	Angelica 'archangelica'	SW		
15	Japanese Anemone	SW		
16	St John's Wort	SW		Very important to prune back in spring
17	Sambucus 'nigra'	SW		Prune in early spring. Remove 2 or 3 of the
		SW		largest canes to the ground
18	Evening Primrose	SW		

JJ Homestead SHS
Herb Garden - Planting Plan

DATE: APRIL 2024

<u>#</u>	<u>Plant Name/Species</u>	<u>Bed #</u>	<u>Size/Condition</u>	<u>Special Maintenance & Care</u>
23	Mullein	SW		Watch this It spreads quickly
		SW		Do not let it spread out of control
24	Tansy	SW		
25	Foxglove	SW		
26	Trumpet Vine	SW		Prune to 18 inches from the ground in early spring
				Let it grow up the wall and keep it .
				pruned to 6 inches from top of wall.
27	Buxus 'Green Gem	SW	Excellent Condition	Planted 2021
				Do not cultivate around the boxwood
				Top dressing with 1 inch Sweet Peet

JJ Homestead SHS

DATE: APRIL 2024

Herb Garden - Planting Plan

<u>#</u>	<u>Plant Name/Species</u>	<u>Bed #</u>	<u>Size/Condition</u>	<u>Special Maintenance & Care</u>
1	Rosa Rugosa Blanc Double de Coubert	NE Border	30 Years Planted Excellent Condition	All Rosa Rugosas must be pruned mid to late March to height of approx 3 feet from ground
2	Rosa Gallica 'officianalis		"	
3	Celsiana Damask Rose		"	Heavy weeding required in entire NE Border
4	Rosa Mundi		"	Persicaria virginiana & Mugwort a problem
5	Rosa Blanc Double de Coubert		" "	throughout NE Border bed
6	Rosa Rugosa Alba		"	
7	Rosa Rugosa 'Frau Dagmar Hartopp'		" "	
8	Rosa Rugosa 'Rosarie de L'Hay'		" "	
9	Geranium macrophizum		Reliable	
10	Buxus 'Green Gem'		Planted 2021 Excellent Condition	Do not cultivate around the boxwood Top dressing with 1 inch Sweet Peet

PROJECT:	John Jay Site and Building Enhancements
BBB REF#	3003.00
DATE:	7 March 2024
LOCATION:	Teams Meeting
SUBJECT:	Garden Club Introductory Meeting

MEETING MINUTES

PARTICIPANTS	FIRM
Erin Moroney	Parks
Pat Kirshner	Parks
Heather Iannucci	Parks
Noerah Alvi	Beyer Blinder Belle Architects (BBB)
Faye Harwell	Rhodeside & Harwell (RHI)
Jeff Dragon	RHI
Marie Hale	Garden Club (GC)
Jeanne Barton	GC
Kathleen	GC
Mary Ann Robinson	GC
Emily Grand	GC
Toby Baker	GC
Neil	GC
Julie	GC
Heather Langham	GC
Carolyn Gilbert	GC
Patricia Kravit	GC
Nicoletta	GC
Diane	GC
Jan Linskey	GC

Kathy Sheppard	GC
Alice Salvatore	GC
Melissa Fleming	GC
Laura Harris	Friends of John Jay (FoJJ)

Meeting Summary

1. Heather Iannucci began the meeting by introducing herself as the site director. She provided an overview of what would be discussed, including a presentation by Faye on the site design, and construction schedule and timeline by Pat.
2. Pat then introduced the project team and gave details on the design and construction phases. She noted that design documents will be finalized by the end of May 2024, with construction starting in October 2024. The landscape restoration is scheduled to be completed by July 4, 2026.
3. Faye Harwell from the landscape architecture firm then presented the proposed site plans. She discussed the new circulation routes and parking area design. Proposed changes to circulation, including designating the Farm Road as the main access and adding a new road from the south to connect to the parking area in the northeast corner of the site were discussed. The plans for preserving and transplanting the orchard trees were explained.
4. Faye reviewed the design for improving accessibility throughout the gardens and historic areas. Proposed materials like bluestone for pavement and ramps were discussed. She emphasized the goal of giving as many people as possible the ability to experience all areas of the site.
5. Faye welcomed input on augmenting plantings while maintaining the formal and informal design elements and explained the process for air spading tree roots to investigate and prune them carefully in preparation for construction.
6. Heather assured that the contractor will provide horticultural and arborist support during construction. She noted the closure timeline from October 15, 2025 to July 4, 2026 reopening.
7. Pat explained pre-construction work such as arbor preparation and root pruning will commence in early April 2022 to prepare trees. The Farm Road will be closed off during this period to allow for thorough investigation and air spading of tree roots. Construction fencing and a process for tree protection during buildout was described.

- 8. Landscape restoration activities like lawn replacement and garden augmentation were noted to take place in Spring 2026 with the goal of reopening to the public on July 4th, 2026.
- 9. Questions were taken regarding specifics like the North Courtyard garden redesign, potting shed plans, composting options and garden access.
- 10. Individual follow up meetings were scheduled for March 13th and 20th with each garden club to discuss their specific garden needs and visions. Heather requested RSVPs be sent for attendance numbers.

The above constitutes our understanding of the issues discussed. If your records are different from the above, please inform the preparer in writing within (5) business days. If a hard copy of the above document is required, please notify the preparer.

FUTURE MEETINGS	3/7/24
ATTACHMENTS	Meeting Transcript
PREPARED BY	Noerah Alvi, AIA, LEEP AP & Jeff Dragan, RLA

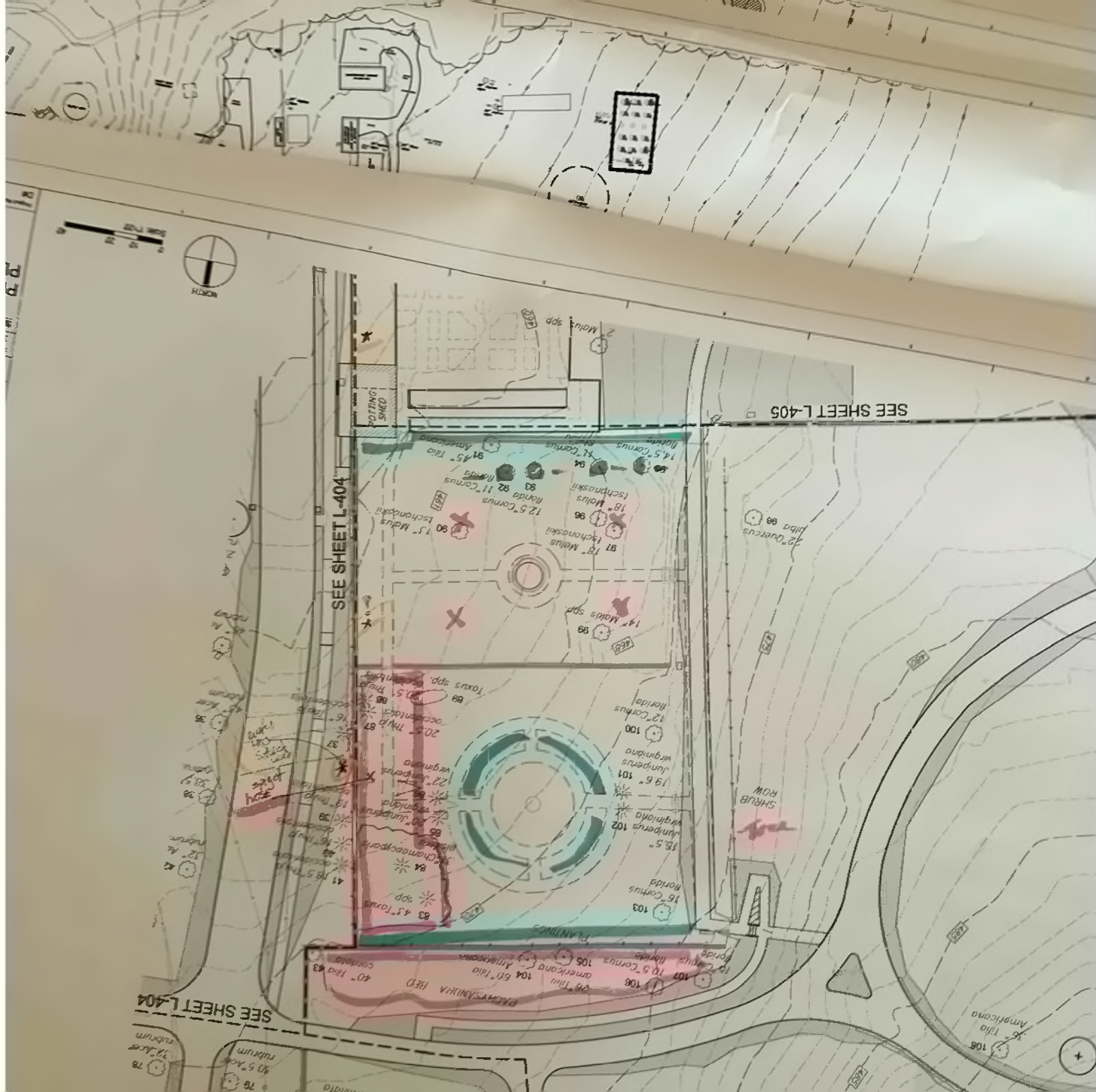

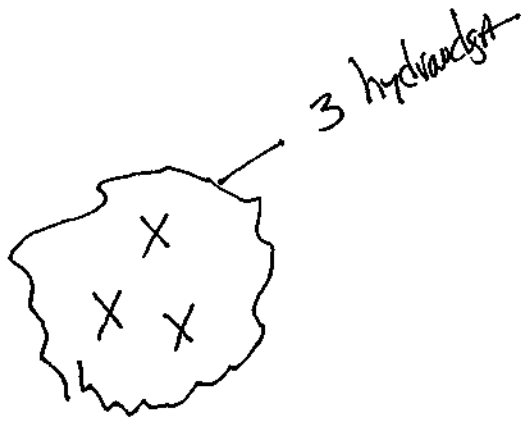

EXISTING.

bluestone walk.

Bluestone walk

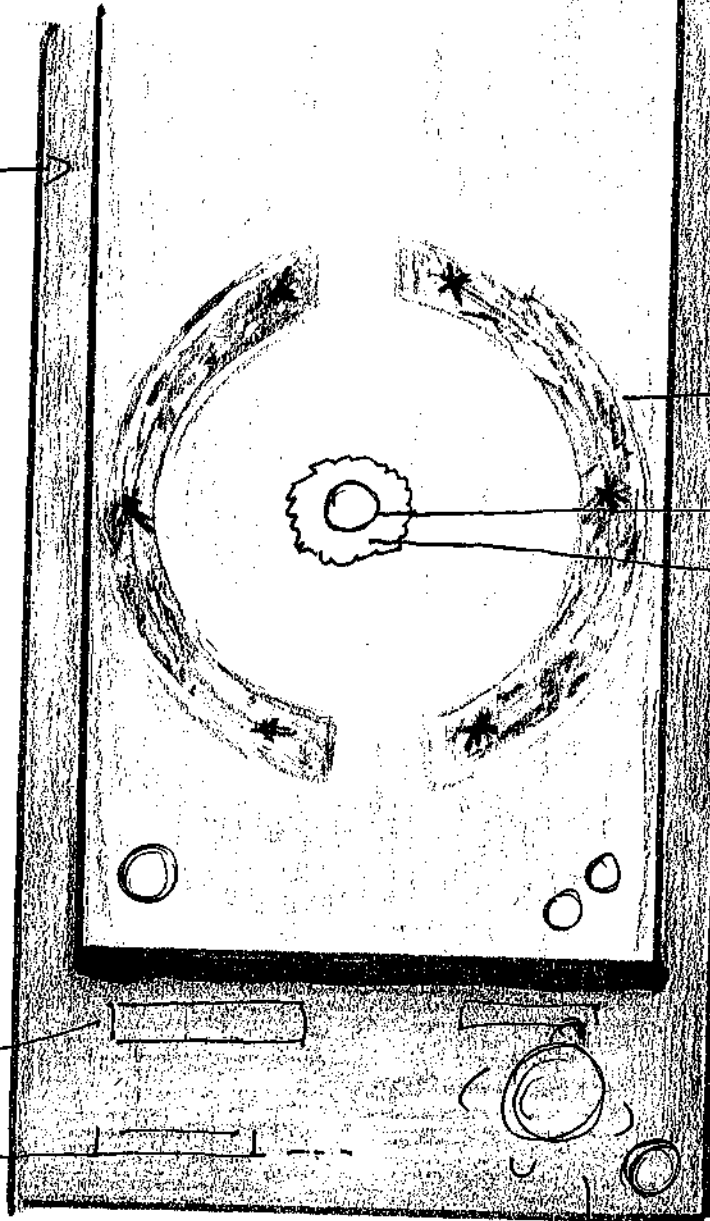

raised stone planter

stone bird bath
low groundcover.

⊙ = Plants.

Plants

Benches

15'-16'
Bluestone patio

cave table

+ 7 total Container Plants.

The JH will be officially a State park with interactive, Maps and guidance as well as directions to

Barns, Buildings and Maple and Apple Orchards.

SCHOOL HOUSE

List of plants

we may like to use

GAS

White Leucojum, Pink glass plant, Verbena, 2 sizes of Daisies, Mobilia, dwarf Iris, forget me nots,

Blue Hydrangea, Charming Camellia, Loving Lilac, Universal Lavender, Pink or Red Tea Roses,

Clematis, Hisup, As well as Boxwoods

→ Ilex?

Next meeting Tuesday March 26,
2024.....Deadline April 4 2024

bulbs.

perennials.

Flowering shrub camellia.



[\(https://www.haddonstone.com/en-us/\)](https://www.haddonstone.com/en-us/)

[Home \(https://www.haddonstone.com/en-us/\)](https://www.haddonstone.com/en-us/)

> [Garden & Landscaping \(https://www.haddonstone.com/en-us/product-category/garden-landscaping/\)](https://www.haddonstone.com/en-us/product-category/garden-landscaping/)

> [Stone Planters \(https://www.haddonstone.com/en-us/product-category/garden-landscaping/stone-planters/\)](https://www.haddonstone.com/en-us/product-category/garden-landscaping/stone-planters/)

> [Traditional Planters \(https://www.haddonstone.com/en-us/product-category/garden-landscaping/stone-planters/traditional-planters/\)](https://www.haddonstone.com/en-us/product-category/garden-landscaping/stone-planters/traditional-planters/)

> [Regency Urn](#)

Search

866 733 8225 (tel:8667338225).

719 948 4554 (tel:7199484554).

[\(https://www.haddonstone.com/en-us/cart/\)](https://www.haddonstone.com/en-us/cart/)



<https://www.haddonstone.com/en-us/wp-content/uploads/sites/14/2019/03/A530B.jpg>

Regency Urn

\$284.00

This cast stone urn is a popular design in the

Regency style. A versatile garden ornament, it can be

teamed with our optional [Regency](#)

[Pedestal](#)

[\(https://www.haddonstone.com/en-](https://www.haddonstone.com/en-us/prod/regency-pedestal/)

[us/prod/regency-](https://www.haddonstone.com/en-us/prod/regency-pedestal/)

[pedestal/](https://www.haddonstone.com/en-us/prod/regency-pedestal/)), (pictured) or

used to enhance

balustrading.

Bath



- ✓ Available in a range of colors
- ✓ Frost proof cast stone planter that will weather and last for many years
- ✓ A porous planter that has a drainage hole.
- ✓ Planter offers generous planting capacity for smaller plan

[\(https://www.haddonstone.com/en-us/\)](https://www.haddonstone.com/en-us/)Buildin
g and
Constr
uction ▼Home
and
Garde
n ▼Discov
er ▼

[866 733 8225 \(tel:8667338225\)](tel:8667338225)
[719 948 4554 \(tel:7199484554\)](tel:7199484554)

[🛒\(https://www.haddonstone.com/en-us/cart/\)](https://www.haddonstone.com/en-us/cart/)**Color****Quantity:**

-	1	+
---	---	---

Add to cart

architecture and named
after the then Prince
Regent (later George IV),
the urn adds an
interesting focal point to
any outdoor space.

Delivery information

[\(https://www.haddonstone.com/en-us/deliver-and-returns-info/\)](https://www.haddonstone.com/en-us/deliver-and-returns-info/)

▼ **Dimensions and weights**

Dimensions	Metric	Imperial
height of pedestal	430 mm	17"
height of urn	380 mm	15"
weight of urn	24 kg	66 lb
width at base of urn	220 mm	8 ¾
width at pedestal foot	280 mm	11"
width at top of urn	485 mm	19"

> **Product information**



[\(https://www.haddonstone.com/en-us/\)](https://www.haddonstone.com/en-us/)

You may be interested in



West Lodge Urn

\$622.00

[\(https://www.haddonstone.com/en-us/prod/west-lodge-urn/\)](https://www.haddonstone.com/en-us/prod/west-lodge-urn/)



Trafalgar Urn

\$412.00 \$350.00

[\(https://www.haddonstone.com/en-us/prod/trafalgar-urn/\)](https://www.haddonstone.com/en-us/prod/trafalgar-urn/)



Clarence Urn

\$379.00

[\(https://www.haddonstone.com/en-us/prod/clarence-urn/\)](https://www.haddonstone.com/en-us/prod/clarence-urn/)



\$139.00

[https://www.haddonstone.com/en-](https://www.haddonstone.com/en-us/)[d/regency-pedestal/](https://www.haddonstone.com/en-us/about-us/)[\(https://www.haddonstone.com/en-us/\)](https://www.haddonstone.com/en-us/)Buildin
g and
Constr
uction ▼Home
and
Garde
n ▼Discov
er ▼

Speak to our team

[866 733 8225 \(tel:8667338225\)](tel:8667338225)[719 948 4554 \(tel:7199484554\)](tel:7199484554)[🛒 \(https://www.haddonstone.com/en-us/cart/\)](https://www.haddonstone.com/en-us/cart/)

Whether you're working on a
private residential or large
commercial project, or if you are
interested in home and garden
products, our friendly and expert
team are happy to discuss your
requirements.

[Request a callback](https://www.haddonstone.com/en-us/request-callback/)
([https://www.haddonstone.c
om/en-us/request-
callback/](https://www.haddonstone.com/en-us/request-callback/))

ABOUT

About us

[\(https://www.haddonstone.com/en-us/about-us/\)](https://www.haddonstone.com/en-us/about-us/)

Our story

[\(https://www.haddonstone.com/en-us/our-story-2/\)](https://www.haddonstone.com/en-us/our-story-2/)

Jobs & Help Wanted

[\(https://www.haddonstone.com/en-us/haddonstone-careers/\)](https://www.haddonstone.com/en-us/haddonstone-careers/)

Visit

[Haddonstone
\(https://www.haddonstone.com/en-us/visit-haddonstone/\)](https://www.haddonstone.com/en-us/visit-haddonstone/)

HELP AND ADVICE

Delivery

[information
\(https://www.haddonstone.com/en-us/delivery-and-returns-info/\)](https://www.haddonstone.com/en-us/delivery-and-returns-info/)

Choosing Colors

[\(https://www.haddonstone.com/en-us/choosing-colors/\)](https://www.haddonstone.com/en-us/choosing-colors/)

Assembly

[information
\(https://www.haddonstone.com/en-us/assembly-info/\)](https://www.haddonstone.com/en-us/assembly-info/)

Request a call back

[\(https://www.haddonstone.com/en-us/request-callback/\)](https://www.haddonstone.com/en-us/request-callback/)

FAQs

[\(https://www.haddonstone.com/en-us/faq/\)](https://www.haddonstone.com/en-us/faq/)

CONTACT

Haddonstone (USA) Ltd,
32207 United Avenue,
Pueblo, CO 81001, United
States,

Telephone:

[866 733 8225 \(tel:866 733
8225\)](tel:8667338225)

Toll free:

[719 948 4554 \(tel:719 948
4554\)](tel:7199484554)stone@haddonstone.com[\(mailto:stone@haddonston
e.com\)](mailto:stone@haddonstone.com)

JOIN OUR MAILING LIST

Receive updates on the latest products,
promotions and events by e-mail.

Full name

Email

Submit



<https://www.haddonstone.com/en-us/>

<https://www.linkedin.com/company/haddonstone-ltd/>



<https://twitter.com/Haddonstone>



866 733 8205 / 866 733 8205
719 948 4554 / 719 948 4554

<https://www.haddonstone.com/en-us/cart/>



<https://www.pinterest.co.uk/haddonstone>



https://www.instagram.com/haddonstone_ltd/



<https://youtube.com/@haddonstone7275>

Buildin
g and
Constr
uction

Home
and
Garde
n

Discov
er

REPORT

PERENNIAL TERRACE GARDEN AT JOHN JAY HOMESTEAD

BY RUSTICUS GARDEN CLUB

AS REQUESTED BY HEATHER IANUCCI, SITE MANAGER AT JJH
IN CONJUNCTION WITH RESTORATION OF JOHN JAY'S HOME

PREPARED BY VICTORIA HALL
CO-CHAIR
CIVIC GARDENS

APRIL 2, 2024

INTRODUCTION

For over 60 years The Rusticus Garden Club has maintained, funded and cared for a perennial border garden opposite the ballroom of the historic home as well as the bed along the ballroom facade.

The plant material and design have been updated several times, most significantly a redesign of the perennial flower bed in 2006 (see plan below).

The shrubs, plants and trees along the stone façade of the ballroom have also been nurtured and judiciously pruned by the garden club.

WHAT WE DO

The opening of the garden at the John Jay Homestead Terrace Garden is weather dependent but usually occurs between end of April up to mid-May. Warmer weather due to climate change has dictated earlier openings of late.

- A) Remove all dead plant material, cut back the Nepeta and Baptisia
- B) Rake out and refresh existing mulch. We use only organic mulch, usually shredded pine from the Coast of Maine.
- C) Peonies are staked. We use bamboo supports and twine.
- D) Roses (covering the arbor) are pruned in mid-April. We remove all dead canes and those with disease. We tie up any that need support.
- E) The crab apple trees are pruned. They will likely need pruning next year, but all suckers should be removed in the Spring and a compact shape maintained. This project is done by Lady Clippers, Inc. with landscape designer, Ann Perkowski. 914 924-7188 or info@ladyclippers.net
- F) Dead heading and weeding is done every week starting in May and continuing into late October. We keep a sharp eye on invasives – particularly poison ivy and bittersweet vine.

- G) We follow a dedicated watering schedule dependent on the weather, of course. Generally watering happens three times a week in drought like conditions. A deep watering is preferred and can take 45 minutes to one hour. We start watering as needed in May and continue through September.

The Terrace Garden is exposed to full sun and wind and sometimes deer browsing. If we add annuals we spray them with an organic deer spray. We prefer to fertilize in the form of an organic compost but have at times added Rosetone to the rose arbor, especially in the Spring. Rarely but sometimes we add Plant-tone to the perennial beds.

We close the gardens in October or November leaving any of the seed heads and dying leaves for insect habitat and food for the wild birds. We cut back the peonies if we see any disease and remove debris. We remove all stakes and twine.

Most of the plant material is deer resistant. The garden is not fenced.

Contact person for the Terrace Garden is Kierstin Crane. 914 582-8665
Kierstin is Co-Chair of Civic Gardens effective Spring 2024

PLANTS ALONG THE STONE FAÇADE OF THE BALLROOM

(to be removed October of 2024 and replaced with the same species or plants of equal type - ie perennial shrub - and value spring of 2026)

Viburnum x carlcephalum (6)

Lilacs Miss Kim (9)

Japanese Boxwood (7)

Peony 'Festiva Maxima' (6/8)

**** Would like to transplant to flower bed in late August early September

Pachysandra - as ground cover

Consider replacing above plants with natives if possible, taking into consideration deer browsing. For example, Inkberry Holly (grow only 4' tall) might be an alternative to boxwood and native pachysandra, Appalachian spurge, could be a much preferred alternative.

TREES

(to be preserved, protected, watered, and maintained)

White Kousa dogwood (2)

Crabapples Sargent (2)



FLOWER BED PLANT LIST (original)

(Any plants damaged in this bed because of construction or lack of care will be replaced with the same species or plants of equal type - ie perennial shrub - and value by contractor spring of 2026)

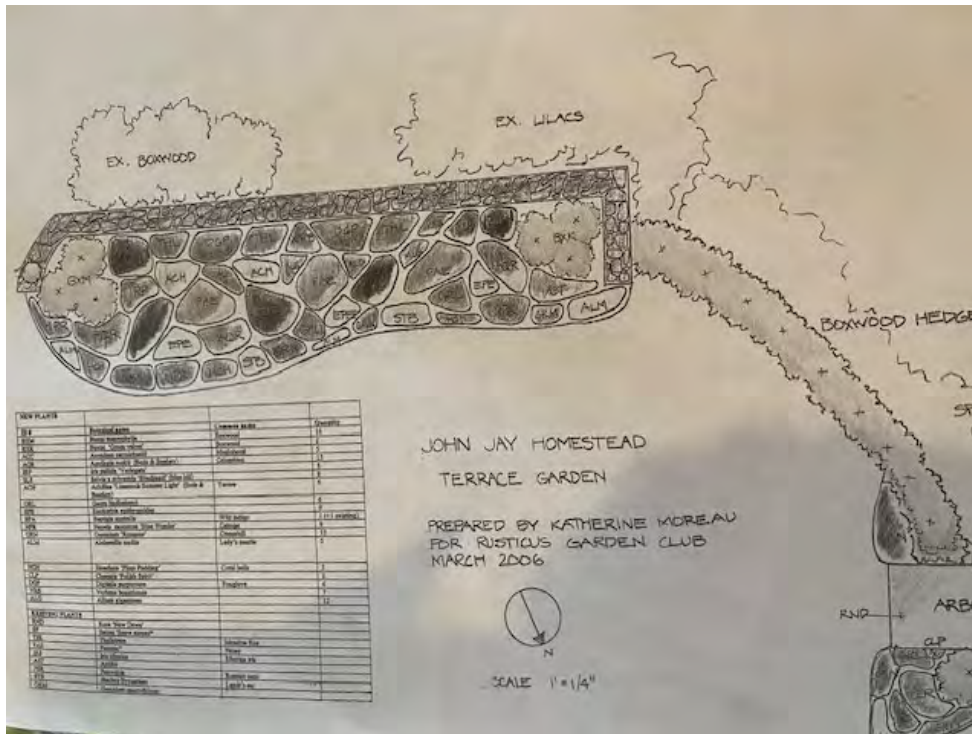

- Wintergreen Boxwood (16)
- Green Velvet Boxwood (3)
- Aconitum carmichaelii (5)
- Aquilegia rockai (15)
- Iris pallida variegata (3)
- Salvia x sylvestris (9)
- Achillea Limerock (6)
- Gaura lindheimeri (6)
- Euphorbia epihymoides (9)
- Baptisia australis (1)
- Nepeta racemosa blue wonder (9)
- Geranium Rozanne (15)
- Alchemilla mollis (5)
- Hauchera Plum Pudding (3)
- Clematis jackmanii (2)
- Digitalis purpureum (6)
- Verbena bonariensis (7)
- Alium Giganteum (12)

Added Later

Yarrow





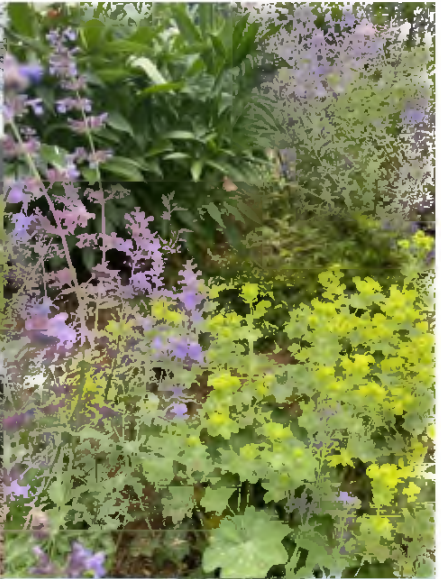

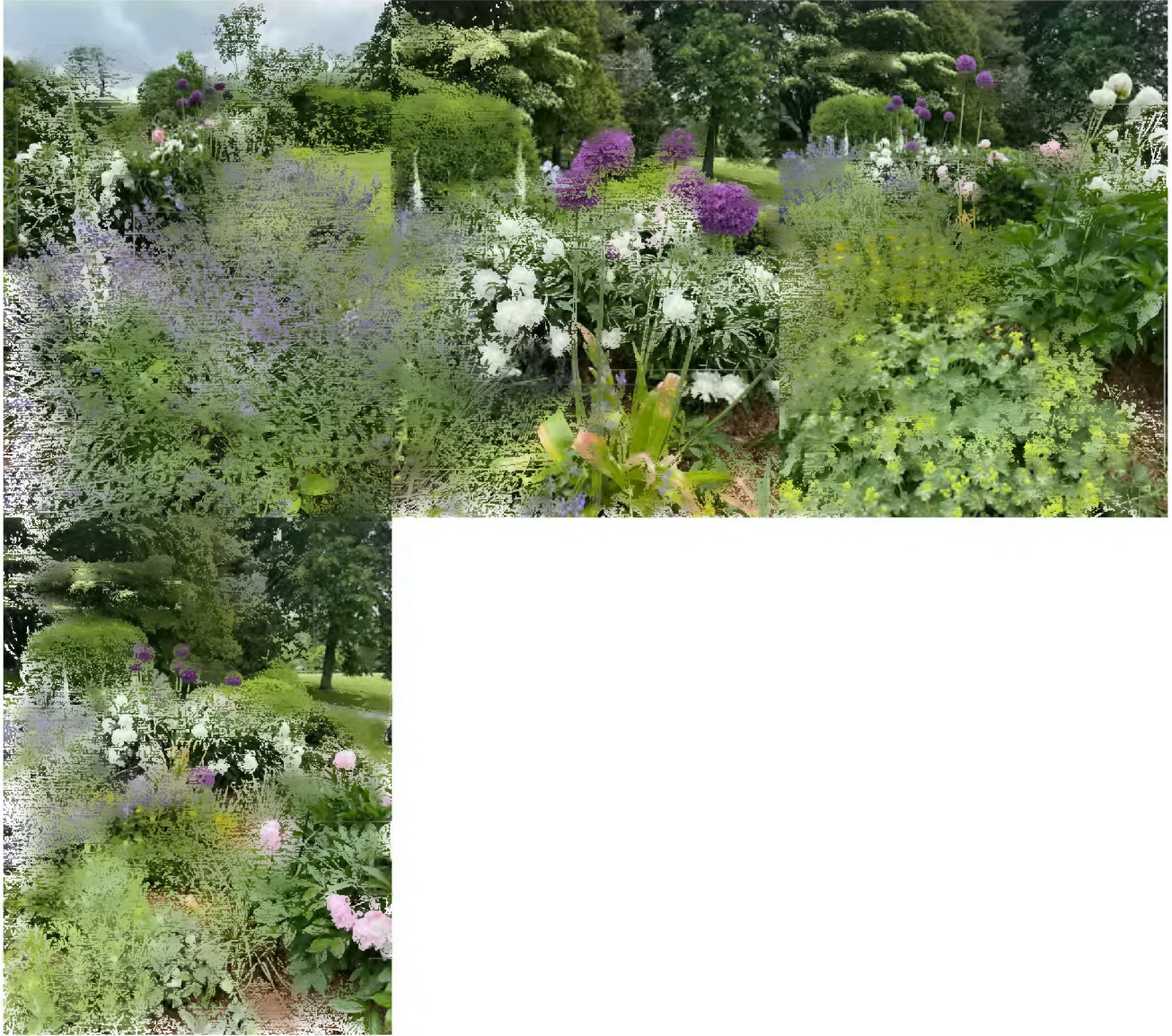

PLANTING LIST
SPRING 1925

KEY N°	LATIN NAME	ENGLISH NAME	SIZE	APPROX. PRICE
A 1	TILIO AMERICANA	AMERICAN LINDEN	28'	80.-
B 2	CORNUS FLORIDA	FLOWERING DOGWOOD	10'	20.-
C 2	JUNIPERUS VIRGIN	RED CEDAR	12'	20.-
D 2	BUXUS SUFFRUTICOSA	OLD ENGLISH BOX	4'-6'	500.-
E 2	PINUS MONTANA	SWISS MT. PINE	5'-6'	50.-
F 15	JUNIPERUS PFITZ	PFITZERS JUNIPER	3'	75.-
G 35	TAXUS CUSPIDATA	JAPANESE YEW	2'	200.-
H 10	SYRINGA VULGARIS	COMMON LILAC	4'-6'	6.-
J 10	SPIRACO VANTTOUTTCI	BRIDAL WREATH	4'-6'	6.-
K 15	" THURBERGU	THURBERG'S SPIFACA	2'-3'	15.-
L 1	MAGNOLIA SOUBAGCARA	PINK MAGNOLIA	6'	12.-
M 5	HOMEMELIS VIRGINIANA	WITCH HAZEL	4'-6'	4.-
P 200	PACHYSANDRA TERM	JAPANESE SPURGE	CLUMPS	25.-
		WEIGELA		\$ 1013.-

PLANTING PLAN
FOR THE TERRACE

ESTATE OF MRS. ARTHUR ISELIN
KATONAH, N.Y.

SCALE: $\frac{1}{8}" = 1'0"$

ROBERT L. FOWLER JUN. · L.A. · 4 E 39 St
DEC. 9, 1924 · N.Y.C.

COPY FROM ORIGINAL BLUEPRINT
BY LIND S. LIPINSKY de ORLOV
MANAGER, CURATOR OF HISTORY
JOHN JAY HOMESTEAD
N.Y.S. HISTORIC SITE
KATONAH, N.Y.

MARCH 28, 1976

TOTAL 13 PLANTS

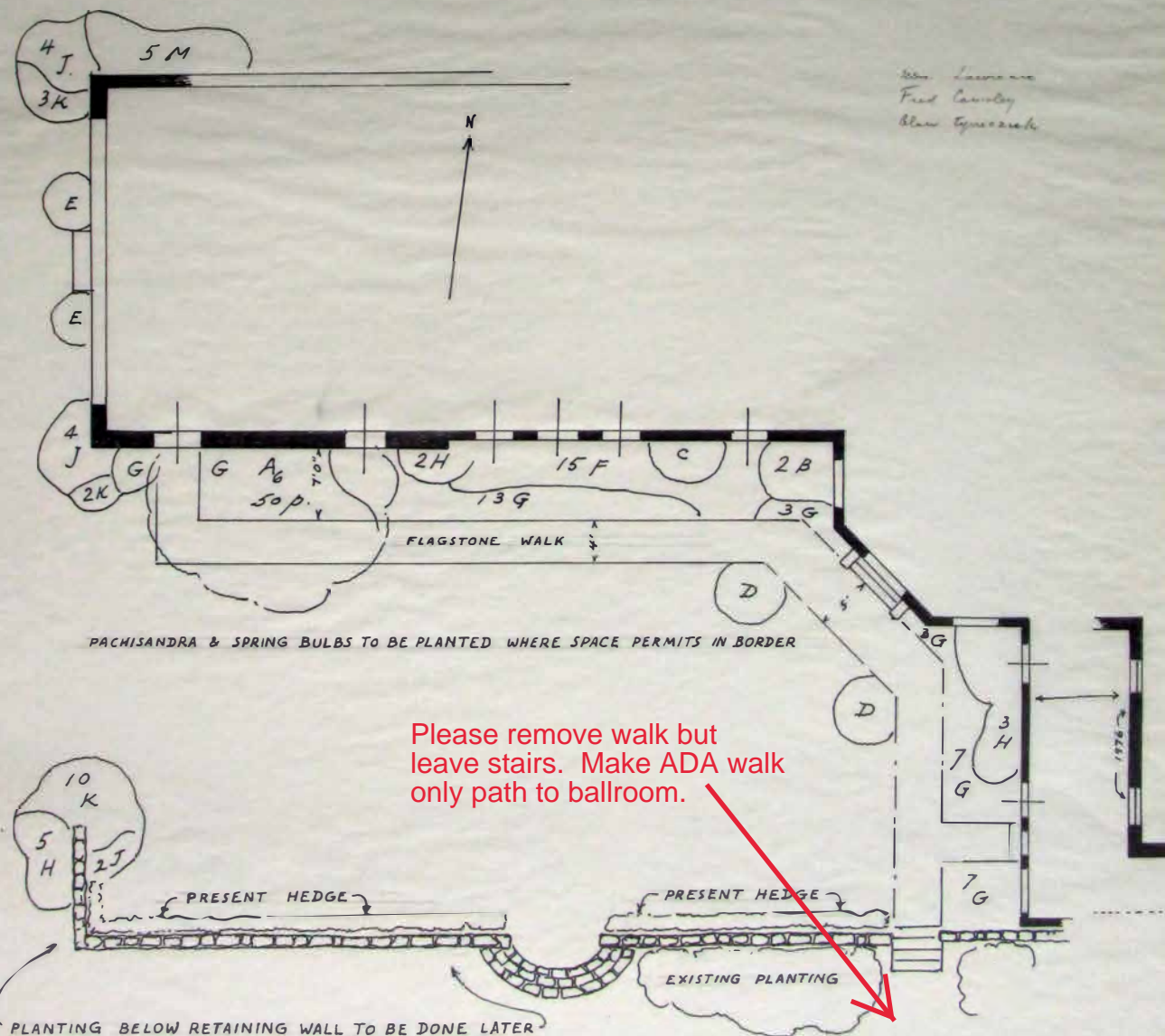

DRAWING - I3 - 12-9-24



Apple Orchard

In 2010, RGC voted to approve an historic restoration of the original apple orchard at the John Jay Homestead. This represented our response to GCA's call for individual clubs to honor GCA's legacy with a centennial-inspired tree project to be launched and executed by June 2013.

Since then, through careful research, Landa Freeman was able to determine that in 1805 John Jay purchased a number of varieties of apples trees including Malus 'Esopus Spitzenberg', 'Yellow Newtown Pippin' and 'Rhode Island Greening'. A location for the new orchard was identified and approval for the project obtained from NYS.

During 2010-2011, during a series of workshops led by Neil Wattles, several members of RGC grafted scions of the aforementioned apple trees to understock and planted them in their gardens. Not all survived, but this spring at least 14 saplings were transplanted to their new home at the Homestead. Be sure to look for them!

Some interesting facts about:

'Esopus Spitzenberg' First discovered near Esopus, NY in the early 18th c. A favorite of Thomas Jefferson who planted several at Monticello.

'Yellow Newtown Pippin' Originated as a chance seedling (a "pippin") on an estate in Newtown (now called Elmhurst), Queens County, NY in the early 18th c.. A favorite of George Washington and Thomas Jefferson.

‘Rhode Island Greening’ Originated around 1650 near Middletown, RI. Grown by a Mr. Green, an innkeeper, and known as Green’s Inn apples. Green gave many scions from the tree to visitors for grafting elsewhere, especially in NY where they became the most popular apple in the 18thc.. Now the state fruit of Rhode Island.

Apple Orchard Transplant and Care:

The parking lot to be constructed requires that the orchard be relocated. With two different arborist it was determined that the trees would need to be transplanted so the orchard will be shifted towards the west. Out of fifteen of the original trees, two are confirmed dead.

Contractor will transplant the trees in March of 2025 under oversight of an arborist. Some root and crown pruning happen now. They will be spacing between trees will be determined but Neil Wattles recommends approximately 30 feet apart. They are currently too close together. While success cannot be guaranteed, RGC hopes that the contractor will do their very best as the history is significant and worthy of preservation. Watering MUST be provided after transplant by the contractor.

