

# NEWBURGH ENLARGED CITY SCHOOL DISTRICT

## NEW CTE BUILDING

201 Fullerton Ave, Newburgh, NY 12550  
ISSUED FOR BID: 4/15/2024

CSARCH - ARCHITECTS & M.E. ENGINEERS  
ME ENGINEERING - PLUMBING & TECHNOLOGY ENGINEERS  
PASSERO ASSOCIATES - CIVIL & STRUCTURAL ENGINEERS  
FOOD SERVICE DESIGN STUDIOS - FOOD SERVICE DESIGNER  
AVL DESIGNS,INC. - AUDIO VISUAL  
JACOBS PROJECT MANAGEMENT CO. - PROJECT MANAGER

STATE EDUCATION DEPARTMENT PROJECT CONTROL NUMBER:  
44-16-00-01-0-053-001

THE DESIGN OF THIS PROJECT CONFORMS TO APPLICABLE PROVISIONS OF THE NEW YORK STATE UNIFORM FIRE PREVENTION AND BUILDING CODE, THE NEW YORK STATE ENERGY CONSERVATION CONSTRUCTION CODE, AND THE MANUAL OF PLANNING STANDARDS OF THE NEW YORK STATE EDUCATION DEPARTMENT.

CSArch PROJECT NO. 108-2303



VICINITY MAP

NTS

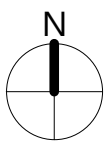

CTE BUILDING SITE

DRAWING LIST - VOLUME 1

GENERAL DRAWINGS	
G001 SYMBOLS AND ABBREVIATIONS	
G100 TOPOGRAPHIC & UTILITY SURVEY	
G101 OVERALL FIRST FLOOR PLAN	
G102 OVERALL SECOND FLOOR PLAN	
G103 OVERALL THIRD FLOOR PLAN	
G104 OVERALL ROOF PLAN	
LIFE SAFETY DRAWINGS	
LS101 FIRST FLOOR LIFE SAFETY PLAN	
LS102 SECOND FLOOR LIFE SAFETY PLAN	
LS103 THIRD FLOOR LIFE SAFETY PLAN	
CIVIL DRAWINGS	
C100 KEY MAP	
C120 EXISTING CONDITIONS & DEMO PLAN	
C130 SITE PLAN	
C140 GRADING PLAN	
C141 GRADING PLAN	
C142 GRADING PLAN	
C150 UTILITY PLAN	
C151 UTILITY PLAN	
C160 EROSION & SEDIMENT CONTROL PLAN	
C170 LANDSCAPE PLAN	
C180 LIGHTING & PHOTOMETRIC PLAN	
C190 TRUCK MANUEVRABILITY PLAN	
C230 SITE DETAILS	
C231 SITE DETAILS	
C232 SITE DETAILS	
C233 STORMWATER MANAGEMENT DETAILS	
C234 STORMWATER MANAGEMENT DETAILS	
STRUCTURAL DRAWINGS	
S001 GENERAL NOTES	
S002 DESIGN CRITERIA AND SCHEDULES	
S003 COLUMN SCHEDULE	
S004 COLUMN SCHEDULE	
S005 COMPONENTS AND CLADDING DIAGRAMS	
S006 COMPONENTS AND CLADDING DIAGRAMS	
S007 SNOW DRIFT PLAN	
S008 SPECIAL INSPECTIONS	
S100 OVERALL FOUNDATION/ SLAB PLAN	
S101 FOUNDATION/ SLAB PLAN - AREA 1	
S102 FOUNDATION/ SLAB PLAN - AREA 2	
S103 FOUNDATION/ SLAB PLAN - AREA 3	
S120 OVERALL SECOND FLOOR FRAMING PLAN	
S121 SECOND FLOOR FRAMING PLAN - AREA 1	
S122 SECOND FLOOR FRAMING PLAN - AREA 2	
S123 SECOND FLOOR FRAMING PLAN - AREA 3	
S130 OVERALL THIRD FLOOR / ROOF FRAMING PLAN	
S131 THIRD FLOOR/ ROOF FRAMING PLAN - AREA 1	
S132 THIRD FLOOR/ ROOF FRAMING PLAN - AREA 2	
S133 THIRD FLOOR/ ROOF FRAMING PLAN - AREA 3	
S140 OVERALL HIGH ROOF FRAMING PLAN	
S142 HIGH ROOF FRAMING PLAN - AREA 2	
S143 HIGH ROOF FRAMING PLAN - AREA 3	
S201 PARTIAL PLANS AND DETAILS	
S301 FOUNDATIONS SECTIONS AND DETAILS	
S302 FRAMING AND SECTION DETAILS	
S303 FRAMING AND SECTION DETAILS	
S304 FRAMING AND SECTION DETAILS	
S305 FRAMING AND SECTION DETAILS	
S306 FRAMING AND SECTION DETAILS	
S307 FRAMING AND SECTION DETAILS	
S308 FRAMING AND SECTION DETAILS	
S401 ELEVATIONS	
S402 ELEVATIONS	
S501 TYPICAL CONCRETE DETAILS	
S502 TYPICAL CONCRETE DETAILS	
S503 TYPICAL MASONRY DETAILS	
S504 TYPICAL STEEL DETAILS	
S505 TYPICAL STEEL DETAILS	
S506 TYPICAL STEEL JOIST DETAILS	

DRAWING LIST - VOLUME 2

ARCHITECTURAL DRAWINGS	
A111 PARTIAL FIRST FLOOR PLAN - AREA 1	
A112 PARTIAL FIRST FLOOR PLAN - AREA 2	
A113 PARTIAL FIRST FLOOR PLAN - AREA 3	
A121 PARTIAL SECOND FLOOR PLAN - AREA 1	
A122 PARTIAL SECOND FLOOR PLAN - AREA 2	
A123 PARTIAL SECOND FLOOR PLAN - AREA 3	
A132 PARTIAL THIRD FLOOR PLAN - AREA 2	
A133 PARTIAL THIRD FLOOR PLAN - AREA 3	
A200 EXTERIOR ELEVATIONS	
A201 EXTERIOR ELEVATIONS	
A202 EXTERIOR ELEVATIONS	
A203 EXTERIOR ELEVATIONS	
A204 EXTERIOR ELEVATIONS	
A205 EXTERIOR ELEVATIONS	
A250 BUILDING SECTIONS	
A251 BUILDING SECTIONS	
A252 BUILDING SECTIONS	
A253 BUILDING SECTIONS	
A301 WALL SECTIONS - AREA 1	
A302 WALL SECTIONS - AREA 2	
A303 WALL SECTIONS - AREA 2	
A304 WALL SECTIONS - AREA 2	
A305 WALL SECTIONS - AREA 2	
A306 WALL SECTIONS - AREA 3	
A307 WALL SECTIONS - AREA 3	
A308 WALL SECTIONS - AREA 3	
A309 WALL SECTIONS - AREA 3	
A310 WALL SECTIONS - AREA 3	
A351 SECTION DETAILS	
A352 SECTION DETAILS	
A353 SECTION DETAILS	
A354 SECTION DETAILS	
A355 SECTION DETAILS	
A356 SECTION DETAILS	
A360 PLAN DETAILS - AREA 1	
A361 PLAN DETAILS - AREA 1	
A362 PLAN DETAILS - AREA 1 & 2	
A363 PLAN DETAILS - AREA 2	
A364 PLAN DETAILS - AREA 2	
A365 PLAN DETAILS - AREA 3	
A366 PLAN DETAILS - AREA 3	
A367 TYPICAL PLAN DETAILS	
A411 PARTIAL ROOF PLAN - AREA 1	
A412 PARTIAL ROOF PLAN - AREA 2	
A413 PARTIAL ROOF PLAN - AREA 3	
A420 TYPICAL ROOF DETAILS	
A431 TYPICAL ROOF DETAILS	
A501 STAIR - PLANS, SECTIONS AND DETAILS	
A502 STAIR AND ELEVATOR - PLANS, SECTIONS AND DETAILS	
A503 STAIR - PLANS, SECTIONS AND DETAILS	
A504 STAIR AND ELEVATOR - DETAILS	
A601 TYPICAL EQUIPMENT PLANS, ELEVATIONS AND DETAILS	
A602 ENLARGED PLAN - TOILETS	
A603 ENLARGED PLAN - TOILETS	
A604 ENLARGED PLAN - BARBERING AND COSMETOLOGY	
A605 ENLARGED PLAN - VETERINARY SCIENCE	
A606 ENLARGED PLAN - HEALTH AND MAIN OFFICES	
A607 ENLARGED PLAN - GYMNASIUM	
A608 ENLARGED PLAN - GYMNASIUM STRIPING PLAN	
A609 INTERIOR ELEVATIONS - GYMNASIUM	
A610 INTERIOR ELEVATIONS - GYMNASIUM	
A611 ENLARGED PLAN - LOCKER ROOMS	
A612 ENLARGED PLAN - CAFETERIA	
A613 ENLARGED PLAN - AUTO TECH SHOP	
A614 INTERIOR ELEVATIONS - AUTO TECH SHOP	
A615 ENLARGED PLAN - WELDING SHOP	
A616 ENLARGED PLAN - AUTO BODY SHOP	
A617 ENLARGED PLAN - PLUMBING SHOP	
A618 ENLARGED PLAN - HVAC SHOP	
A619 ENLARGED PLAN - ELECTRICAL SHOP	
A620 ENLARGED PLAN - CONSTRUCTION SHOP	
A621 ENLARGED PLAN - BIOLOGY LAB	
A622 ENLARGED PLAN - NURSING LAB	
A623 ENLARGED PLAN - CULINARY LAB	
A624 ENLARGED PLAN - CULINARY CLASSROOM	
A625 ENLARGED PLAN - FASHION LAB	
A626 ENLARGED PLAN - FACULTY LOUNGES	
A627 ENLARGED PLAN - GENERAL CLASSROOM & GUIDANCE	
A628 ENLARGED PLAN - ART CLASSROOM	
A629 ENLARGED PLAN - VIDEO PRODUCTION LAB	
A630 ENLARGED PLAN - PHOTO LAB	
A631 INTERIOR ELEVATIONS - FIRST FLOOR CORRIDORS	
A632 INTERIOR ELEVATIONS - FIRST FLOOR CORRIDORS	
A633 INTERIOR ELEVATIONS - SECOND FLOOR CORRIDORS	
A634 INTERIOR ELEVATIONS - SECOND FLOOR CORRIDORS	
A635 INTERIOR ELEVATIONS - THIRD FLOOR CORRIDORS	
A651 CASEWORK DETAILS	
A652 CASEWORK DETAILS	
A701 PARTITION TYPES	
A702 PARTITION TYPES	
A811 PARTIAL FIRST FLOOR REFLECTED CEILING PLAN - AREA 1	
A812 PARTIAL FIRST FLOOR REFLECTED CEILING PLAN - AREA 2	
A813 PARTIAL FIRST FLOOR REFLECTED CEILING PLAN - AREA 3	
A821 PARTIAL SECOND FLOOR REFLECTED CEILING PLAN - AREA 1	
A822 PARTIAL SECOND FLOOR REFLECTED CEILING PLAN - AREA 2	
A823 PARTIAL SECOND FLOOR REFLECTED CEILING PLAN - AREA 3	
A832 PARTIAL THIRD FLOOR REFLECTED CEILING PLAN - AREA 2	
A833 PARTIAL THIRD FLOOR REFLECTED CEILING PLAN - AREA 3	
A850 CEILING DETAILS	
A901 DOOR DETAILS	
A902 DOOR SCHEDULE - FIRST FLOOR	
A903 DOOR SCHEDULE - SECOND FLOOR	
A904 DOOR SCHEDULE - THIRD FLOOR	
A911 WINDOW & LOUVER ELEVATIONS	
A912 WINDOW DETAILS	
A921 INTERIOR STOREFRONT ELEVATIONS	
A922 EXTERIOR STOREFRONT ELEVATIONS	
A923 CURTAINWALL ELEVATIONS	
ARCHITECTURAL FINISHES DRAWINGS	
AF001 ROOM FINISH SCHEDULE	
AF002 MATERIAL LEGEND	
AF111 PARTIAL FIRST FLOOR FINISH PLAN - AREA 1	
AF112 PARTIAL FIRST FLOOR FINISH PLAN - AREA 2	
AF113 PARTIAL FIRST FLOOR FINISH PLAN - AREA 3	
AF121 PARTIAL SECOND FLOOR FINISH PLAN - AREA 1	
AF122 PARTIAL SECOND FLOOR FINISH PLAN - AREA 2	
AF123 PARTIAL SECOND FLOOR FINISH PLAN - AREA 3	
AF132 PARTIAL THIRD FLOOR FINISH PLAN - AREA 2	
AF133 PARTIAL THIRD FLOOR FINISH PLAN - AREA 3	
AF201 SIGN SCHEDULE AND TYPES	
EQUIPMENT DRAWINGS (FOR REFERENCE ONLY; N.I.C.)	
FE111 FURNITURE & EQUIPMENT FIRST FLOOR PLAN - AREA 1	
FE112 FURNITURE & EQUIPMENT FIRST FLOOR PLAN - AREA 2	
FE113 FURNITURE & EQUIPMENT FIRST FLOOR PLAN - AREA 3	
FE121 FURNITURE & EQUIPMENT SECOND FLOOR PLAN - AREA 1	
FE122 FURNITURE & EQUIPMENT SECOND FLOOR PLAN - AREA 2	
FE123 FURNITURE & EQUIPMENT SECOND FLOOR PLAN - AREA 3	
FE132 FURNITURE & EQUIPMENT THIRD FLOOR PLAN - AREA 2	
FE133 FURNITURE & EQUIPMENT THIRD FLOOR PLAN - AREA 3	

DRAWING LIST - VOLUME 3

FOOD SERVICE DRAWINGS	
FS100 FOODSERVICE EQUIPMENT PLAN - CAFE	
FS101 FOODSERVICE PLUMBING PLAN - CAFE	
FS102 FOODSERVICE ELECTRICAL PLAN - CAFE	
FS103 SERVING LINE DETAILS	
FS104 SERVING LINE DETAILS	
FS200 FOODSERVICE EQUIPMENT PLAN - STORAGE	
FS201 FOODSERVICE PLUMBING PLAN - STORAGE	
FS202 FOODSERVICE ELECTRICAL PLAN - STORAGE	
FS203 REFRIGERATION DETAILS	
FS204 REFRIGERATION DETAILS	
FS205 WALK-IN DETAIL DRAWING	
FS300 FOODSERVICE EQUIPMENT PLAN - CLASSROOM	
FS301 FOODSERVICE ELECTRICAL PLAN - CLASSROOM	
FS302 WORK STATION DETAILS	
FS400 FOODSERVICE EQUIPMENT PLAN - CULINARY	
FS401 FOODSERVICE PLUMBING PLAN - CULINARY	
FS402 FOODSERVICE ELECTRICAL PLAN - CULINARY	
FS403 FABRICATION DETAILS	
FS404 FABRICATION DETAILS	
FS405 FABRICATION DETAILS	
FS406 FABRICATION DETAILS	
FS407 FABRICATION DETAILS	
FS408 FABRICATION DETAILS	
FS409 FABRICATION DETAILS	
FS410 FABRICATION DETAILS	
FS411 FABRICATION DETAILS	
FS412 FABRICATION DETAILS	
FS413 FABRICATION DETAILS	
FS414 FABRICATION DETAILS	
FS415 FABRICATION DETAILS	
FS416 FABRICATION DETAILS	
FS417 EXHAUST HOOD DETAILS	
FS418 EXHAUST HOOD DETAILS	
FS419 EXHAUST HOOD DETAILS	
FS420 EXHAUST HOOD DETAILS	
FS421 EXHAUST HOOD DETAILS	
FS422 EXHAUST HOOD DETAILS	
FS423 EXHAUST HOOD DETAILS	
FS424 EXHAUST HOOD DETAILS	
FS425 EXHAUST HOOD DETAILS	
FS426 EXHAUST HOOD DETAILS	
FS427 EXHAUST HOOD DETAILS	
FS428 EXHAUST HOOD DETAILS	
FS429 EXHAUST HOOD DETAILS	

FIRE PROTECTION GENERAL DRAWINGS  
FP001 FIRE PROTECTION NOTES, SYMBOLS, AND SCHEDULES

FIRE PROTECTION DRAWINGS	
FP111 PARTIAL FIRST FLOOR PLAN - AREA 1 - FIRE PROTECTION	
FP112 PARTIAL FIRST FLOOR PLAN - AREA 2 - FIRE PROTECTION	
FP113 PARTIAL FIRST FLOOR PLAN - AREA 3 - FIRE PROTECTION	
FP121 PARTIAL SECOND FLOOR PLAN - AREA 1 - FIRE PROTECTION	
FP122 PARTIAL SECOND FLOOR PLAN - AREA 2 - FIRE PROTECTION	
FP123 PARTIAL SECOND FLOOR PLAN - AREA 3 - FIRE PROTECTION	
FP131 PARTIAL THIRD FLOOR PLAN - AREA 3 - FIRE PROTECTION	

PLUMBING GENERAL DRAWINGS  
P001 PLUMBING NOTES, SYMBOLS, AND SCHEDULES

PLUMBING DRAWINGS	
P100 PARTIAL UNDERSLAB PLAN - AREA 1 - PLUMBING	
P101 PARTIAL UNDERSLAB PLAN - AREA 2 - PLUMBING	
P102 PARTIAL UNDERSLAB PLAN - AREA 3 - PLUMBING	
P111 PARTIAL FIRST FLOOR PLAN - AREA 1 - PLUMBING	
P112 PARTIAL FIRST FLOOR PLAN - AREA 2 - PLUMBING	
P113 PARTIAL FIRST FLOOR PLAN - AREA 3 - PLUMBING	
P121 PARTIAL SECOND FLOOR PLAN - AREA 1 - PLUMBING	
P122 PARTIAL SECOND FLOOR PLAN - AREA 2 - PLUMBING	
P131 PARTIAL THIRD FLOOR PLAN - AREA 1 - PLUMBING	
P132 PARTIAL THIRD FLOOR PLAN - AREA 2 - PLUMBING	
P133 PARTIAL THIRD FLOOR PLAN - AREA 3 - PLUMBING	
P201 PARTIAL ROOF PLAN - AREAS 2 & 3 - PLUMBING	
P301 PLUMBING DETAILS	

PIPING AND INSTRUMENTATION DIAGRAM GENERAL DRAWING  
DI000 GENERAL NOTES, LEGENDS AND ABBREVIATIONS

PIPING AND INSTRUMENTATION DIAGRAM DRAWINGS  
DI001 MECHANICAL PID

MECHANICAL GENERAL DRAWING  
MG000 GENERAL NOTES, LEGENDS AND ABBREVIATIONS

MECHANICAL DRAWINGS	
M111 FIRST FLOOR PLAN - AREA 1'	
M112 FIRST FLOOR PLAN - AREA 2'	
M113 FIRST FLOOR PLAN - AREA 3'	
M121 SECOND FLOOR PLAN - AREA 1'	
M122 SECOND FLOOR PLAN - AREA 2'	
M123 SECOND FLOOR PLAN - AREA 3'	
M133 THIRD FLOOR PLAN - AREA 3'	
M141 ROOF PLAN - AREA 1'	
M142 ROOF PLAN - AREA 2'	
M143 ROOF PLAN - AREA 3'	
M311 ENLARGED FIRST FLOOR PLANS	
M321 ENLARGED SECOND FLOOR PLANS	
M601 DETAILS	
M602 OWNER FURNISHED EQUIPMENT SCHEDULES	
M902 SCHEDULES	
M903 VENTILATION SCHEDULE	

DRAWING LIST - VOLUME 4

ELECTRICAL GENERAL DRAWING	
EG000 GENERAL NOTES, LEGENDS AND ABBREVIATIONS	
ELECTRICAL DRAWINGS	
ES100 ELECTRICAL SITE PLAN	

ELECTRICAL DRAWINGS	
E111 FIRST FLOOR POWER PLAN - AREA 1'	
E112 FIRST FLOOR POWER PLAN - AREA 2'	
E113 FIRST FLOOR POWER PLAN - AREA 3'	
E121 SECOND FLOOR POWER PLAN - AREA 1'	
E122 SECOND FLOOR POWER PLAN - AREA 2'	
E123 SECOND FLOOR POWER PLAN - AREA 3'	
E131 THIRD FLOOR POWER PLAN - AREA 3'	
E211 FIRST FLOOR LIGHTING PLAN - AREA 1'	
E212 FIRST FLOOR LIGHTING PLAN - AREA 2'	
E213 FIRST FLOOR LIGHTING PLAN - AREA 3'	
E221 SECOND FLOOR LIGHTING PLAN - AREA 1'	
E222 SECOND FLOOR LIGHTING PLAN - AREA 2'	
E223 SECOND FLOOR LIGHTING PLAN - AREA 3'	
E231 THIRD FLOOR LIGHTING PLAN - AREA 3'	
E311 FIRST FLOOR UTILITY PLAN - AREA 1'	
E312 FIRST FLOOR UTILITY PLAN - AREA 2'	
E313 FIRST FLOOR UTILITY PLAN - AREA 3'	
E321 SECOND FLOOR UTILITY PLAN - AREA 1'	
E322 SECOND FLOOR UTILITY PLAN - AREA 2'	
E323 SECOND FLOOR UTILITY PLAN - AREA 3'	
E331 THIRD FLOOR UTILITY PLAN - AREA 3'	
E341 ROOF UTILITY PLAN - AREA 1'	
E342 ROOF UTILITY PLAN - AREA 2'	
E343 ROOF UTILITY PLAN - AREA 3'	
E601 DETAILS	
E602 DETAILS	
E701 ELECTRICAL RISER DIAGRAM	
E702 EMERGENCY & GROUNDING RISER DIAGRAM	
E901 SCHEDULES	
E902 SCHEDULES	
E903 PANELBOARD SCHEDULES - 1ST FLOOR	
E904 PANELBOARD SCHEDULES - 1ST FLOOR	
E905 PANELBOARD SCHEDULES - 1ST FLOOR	
E906 PANELBOARD SCHEDULES - 2ND FLOOR	
E907 PANELBOARD SCHEDULES - 2ND FLOOR	
E908 PANELBOARD SCHEDULES - 3RD FLOOR	
E909 STANDBY PANELBOARD SCHEDULES	
E910 LIFE SAFETY PANELBOARD SCHEDULES	

FIRE ALARM GENERAL DRAWINGS  
FA000 GENERAL NOTES & LEGENDS

FIRE ALARM DRAWINGS	
FA111 FIRST FLOOR FIRE ALARM PLAN - AREA 1'	
FA112 FIRST FLOOR FIRE ALARM PLAN - AREA 2'	
FA113 FIRST FLOOR FIRE ALARM PLAN - AREA 3'	
FA121 SECOND FLOOR FIRE ALARM PLAN - AREA 1'	
FA122 SECOND FLOOR FIRE ALARM PLAN - AREA 2'	
FA123 SECOND FLOOR FIRE ALARM PLAN - AREA 3'	
FA131 THIRD FLOOR FIRE ALARM PLAN - AREA 3'	

TECHNOLOGY DRAWINGS	
T001 LEGEND, NOTES & ABBREVIATIONS	
T111 PARTIAL FIRST FLOOR PLAN - AREA 1 - DATA	
T112 PARTIAL FIRST FLOOR PLAN - AREA 2 - DATA	
T113 PARTIAL FIRST FLOOR PLAN - AREA 3 - DATA	
T121 PARTIAL SECOND FLOOR PLAN - AREA 1 - DATA	
T122 PARTIAL SECOND FLOOR PLAN - AREA 2 - DATA	
T123 PARTIAL SECOND FLOOR PLAN - AREA 3 - DATA	
T133 PARTIAL THIRD FLOOR PLAN - AREA 3 - DATA	
T500 DETAILS	

AUDIO VISUAL DRAWINGS	
TL301 STUDIO LIGHTING SYSTEM LOWER LEVEL CONTROL PLAN - AREA 3'	
TL302 STUDIO LIGHTING SYSTEM UPPER LEVEL CONTROL PLAN - AREA 3'	
TL303 STUDIO LIGHTING SYSTEM FIXTURE PLAN - AREA 3'	
TL304 STUDIO LIGHTING SYSTEM HOUSELIGHTING FIXTURE PLAN - AREA 3'	
TL310 PHOTO LAB LIGHTING SYSTEM LOWER LEVEL CONTROL PLAN - AREA 3'	
TL311 PHOTO LAB LIGHTING SYSTEM UPPER LEVEL CONTROL PLAN - AREA 3'	
TL312 PHOTO LAB LIGHTING SYSTEM FIXTURE PLAN - AREA 3'	
TL313 PHOTO LAB LIGHTING SYSTEM HOUSELIGHTING FIXTURE PLAN - AREA 3'	
TL401 STUDIO & PHOTOLAB LIGHTING SYSTEM SINGLE LINE FLOW DIAGRAMS - AREA 3'	
TL402 STUDIO & PHOTOLAB LIGHTING SYSTEM NETWORK SINGLE LINE FLOW DIAGRAMS - AREA 3'	
TL501 STUDIO & PHOTO LAB LIGHTING SYSTEMS DETAILS - AREA 3'	
TL502 STUDIO & PHOTO LAB LIGHTING SYSTEMS DETAILS - AREA 3'	
TL503 STUDIO & PHOTO LAB LIGHTING SYSTEMS DETAILS - AREA 3'	
TL504 STUDIO & PHOTO LAB LIGHTING SYSTEMS DETAILS - AREA 3'	
TL505 STUDIO & PHOTO LAB LIGHTING SYSTEMS DETAILS - AREA 3'	
TL506 STUDIO & PHOTO LAB LIGHTING SYSTEMS DETAILS - AREA 3'	
TL601 STUDIO & PHOTO LAB LIGHTING SYSTEM NOTES, KEYS & SCHEDULES - AREA 3'	
TR801 STUDIO RIGGING SYSTEM LOWER LEVEL CYC PLAN - AREA 3'	
TR802 STUDIO RIGGING SYSTEM LOWER LEVEL CURTAIN PLAN - AREA 3'	
TR803 STUDIO RIGGING SYSTEM UPPER LEVEL CURTAIN TRACK PLAN - AREA 3'	
TR804 STUDIO RIGGING SYSTEM UPPER LEVEL PIPE GRID PLAN - AREA 3'	
TR805 STUDIO RIGGING SYSTEM ELEVATION - AREA 3'	
TR810 PHOTO LAB RIGGING SYSTEM LOWER LEVEL CURTAIN & TRACK PLAN - AREA 3'	
TR811 PHOTO LAB RIGGING SYSTEM LOWER LEVEL ROLL DROP PLAN - AREA 3'	
TR812 PHOTO LAB RIGGING SYSTEM UPPER LEVEL MOVEABLE TRACK PLAN - AREA 3'	
TR813 PHOTO LAB RIGGING SYSTEM UPPER LEVEL PIPE GRID PLAN - AREA 3'	
TR814 PHOTO LAB RIGGING SYSTEM ELEVATION - AREA 3'	
TR401 PHOTO LAB RIGGING SYSTEM MOTORIZED ROLL DROP SINGLE LINE FLOW DIAGRAM - AREA 3'	
TR501 STUDIO & PHOTO LAB RIGGING SYSTEM DETAILS - AREA 3'	
TR502 STUDIO & PHOTO LAB RIGGING SYSTEM DETAILS - AREA 3'	
TR503 STUDIO & PHOTO LAB RIGGING SYSTEM DETAILS - AREA 3'	
TR504 STUDIO & PHOTO LAB RIGGING SYSTEM DETAILS - AREA 3'	
TR505 STUDIO & PHOTO LAB RIGGING SYSTEM DETAILS - AREA 3'	
TR506 STUDIO & PHOTO LAB RIGGING SYSTEM DETAILS - AREA 3'	
TR507 STUDIO & PHOTO LAB RIGGING SYSTEM DETAILS - AREA 3'	
TR508 STUDIO & PHOTO LAB RIGGING SYSTEM DETAILS - AREA 3'	
TR601 STUDIO & PHOTO LAB RIGGING SYSTEM NOTES, KEYS & SCHEDULES - AREA 3'	
TS301 TV STUDIO SYSTEMS PLANS	
TS302 TV STUDIO ELEVATIONS	
TS303 GYMNASIUMS LOWER LEVEL SOUND PLAN	
TS304 GYMNASIUMS UPPER LEVEL SOUND PLAN	
TS305 GYMNASIUM SPEAKER AIMING PLAN & SECTIONS	
TS401 TV STUDIO SYSTEMS SINGLE LINE DIAGRAM	
TS402 GYMNASIUM SOUND SYSTEM SINGLE LINE DIAGRAM	
TS501 TV STUDIO SYSTEM DETAILS	
TS502 GYMNASIUM SYSTEM DETAILS	
TS601 TV STUDIO & GYMNASIUM DRAWING NOTES & SYMBOLS KEYS	





$$1/8^{\circ} = 1'-0''$$

**KEY PLAN**

1 2 3

N

**COPYRIGHT © ALL RIGHTS RESERVED**

**CONSTRUCTION DOCUMENT**



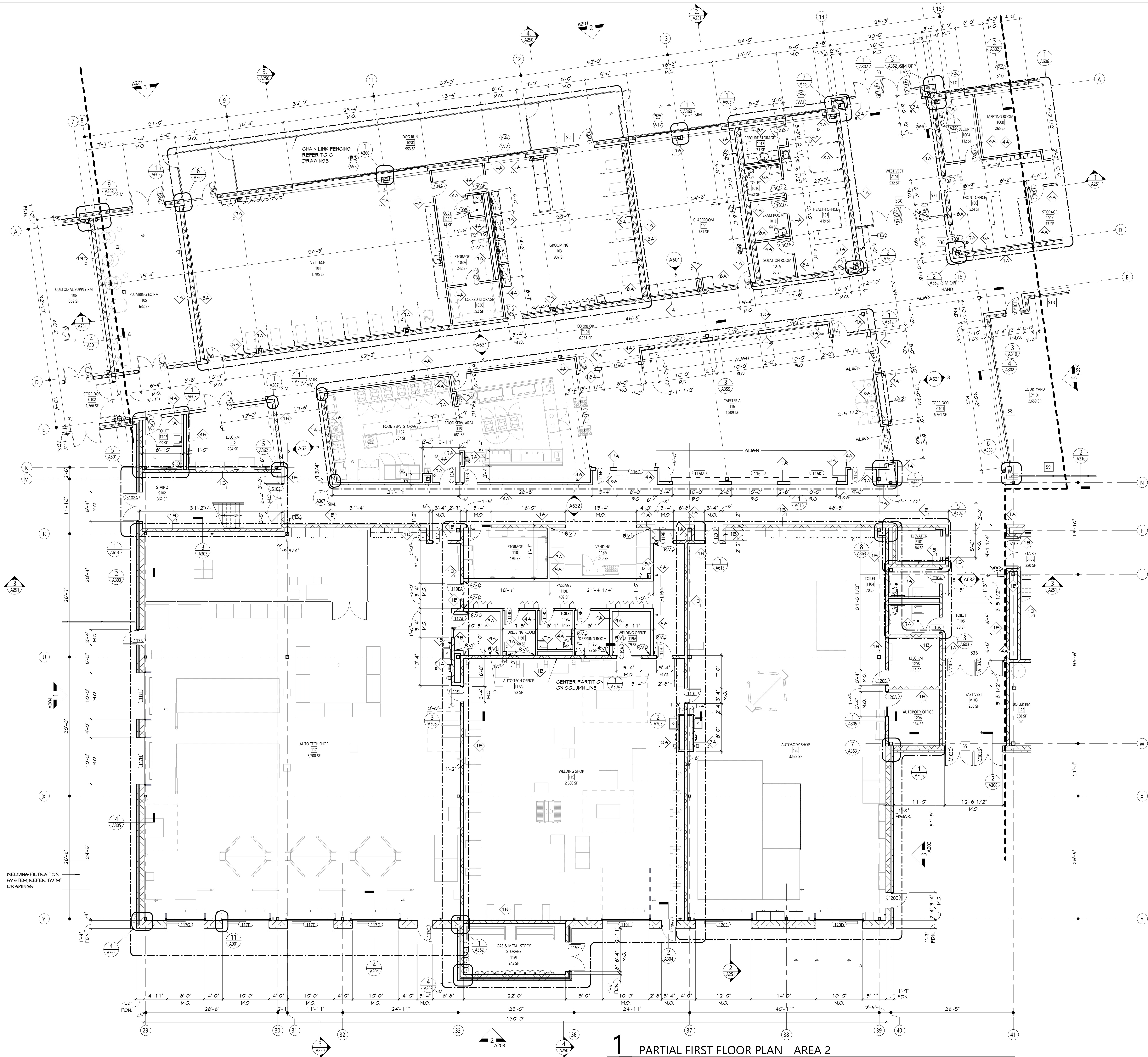

GENERAL NOTES	
1.	REFER TO SHEET 6001 FOR ADDITIONAL GENERAL NOTES.
2.	REFER TO A600 SERIES DRAWINGS FOR ADDITIONAL DIMENSIONS AND DETAILED INFORMATION OF CABINETRY.
3.	REFER TO A600 SERIES DRAWINGS FOR DOOR, STOREFRONT, CURTAIN WALL, WINDOW AND LOUVER SCHEDULES, DETAILS AND NOTES.
4.	REFER TO SHEET A101 FOR PARTITION TYPES AND ADDITIONAL NOTES.

KEYNOTES	
#	DESCRIPTION
DWB	8' WHITEBOARD
A2	DISPLAY CASE WITH DISPLAY CASE GLASS DOOR SYSTEM
DM	DISPLAY MONITOR (OWNER FURNISHED, CONTRACTOR INSTALLED)
FEG	FIRE EXTINGUISHER CABINET
RS	ROLLER SHADE
RVL	1/2" DRYWALL REVEAL, REFER TO TYPICAL DETAILS

KEY PLAN

1 2 3

COPYRIGHT © ALL RIGHTS RESERVED

19 Front St. Newburgh - New York 12550-7601  
845.581.3179 www.csarch.com

CSARCH

NEWBURGH ENLARGED CITY SCHOOL DISTRICT  
NEW CTE BUILDING

Project Title

Drawn By:  
Checked By:  
Proj. #: 44-16-00-81-0-053-001  
CSArch Proj. #: 108-2303  
Issued for Bid: 4/15/2024

Sheet Title

PARTIAL FIRST FLOOR PLAN - AREA 2

Sheet No.

CTE A112

CONSTRUCTION DOCUMENTS



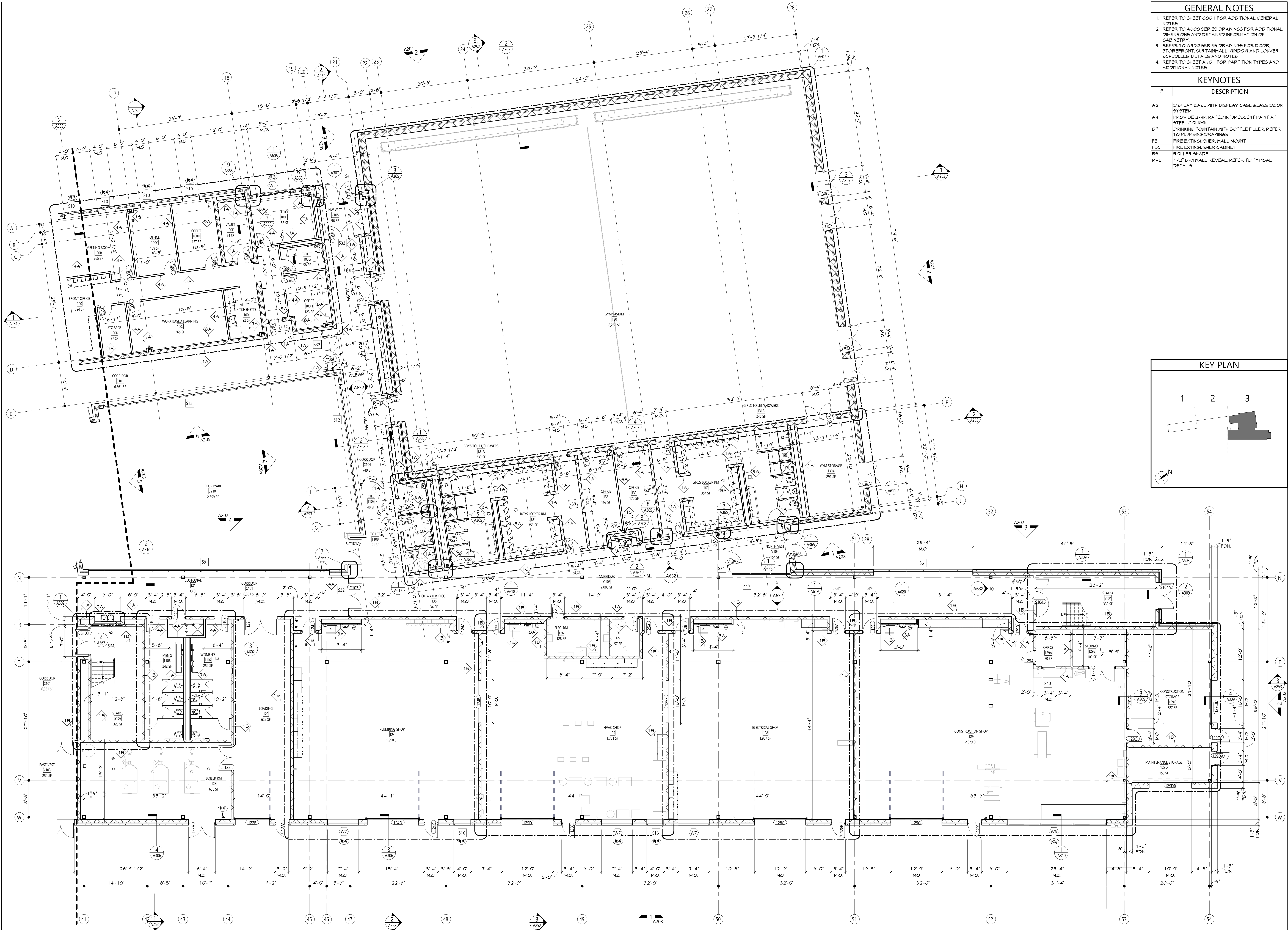

GENERAL NOTES	
NOTES:	
1. REFER TO SHEET 6001 FOR ADDITIONAL GENERAL NOTES.	
2. REFER TO A600 SERIES DRAWINGS FOR ADDITIONAL DIMENSIONS AND DETAILED INFORMATION OF CABINETRY.	
3. REFER TO A900 SERIES DRAWINGS FOR DOOR, STOREFRONT, CURTAINWALL, WINDOW AND LOUVER SCHEDULES, DETAILS AND NOTES.	
4. REFER TO SHEET A101 FOR PARTITION TYPES AND ADDITIONAL NOTES.	
KEYNOTES	
#	DESCRIPTION
A2	DISPLAY CASE WITH DISPLAY CASE GLASS DOOR SYSTEM
A4	PROVIDE 2-HR RATED INTUMESCENT PAINT AT STEEL COLUMN.
DF	DRINKING FOUNTAIN WITH BOTTLE FILLER, REFER TO PLUMBING DRAWINGS
FE	FIRE EXTINGUISHER, WALL MOUNT
FE2	FIRE EXTINGUISHER CABINET
RS	ROLLER SHADE
RVL	1/2" DRYWALL REVEAL, REFER TO TYPICAL DETAILS

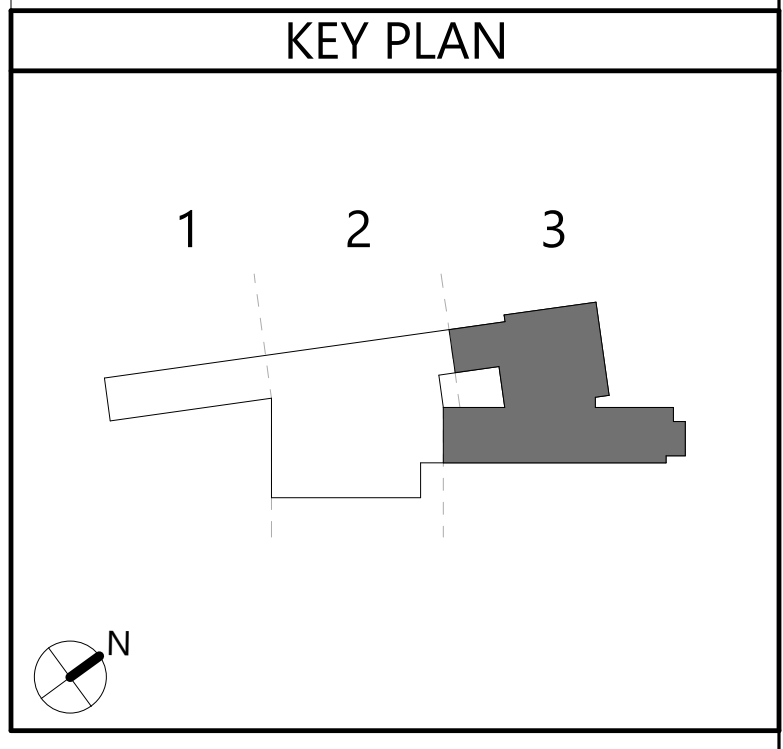

1 PARTIAL FIRST FLOOR PLAN - AREA 3  
A113 1/8" = 1'-0"

CSARCH

19 Front St. Newburgh - New York 12550-7601  
845.561.3179 www.csarchnyc.com

Consultant

NEWBURGH ENLARGED CITY SCHOOL DISTRICT  
NEW CTE BUILDING

Project Title

REGISTERED ARCHITECT  
STATE OF NEW YORK  
13854  
REGISTRATION EXPIRATION DATE: 12/31/2026

DATE	DESCRIPTION

Drawn By:

Checked By:

Proj. #:

CSArch Proj. #:

Issued for Bid:

44-16-00-81-0-053-001  
108-2303  
4/15/2024

Sheet Title

PARTIAL FIRST FLOOR PLAN - AREA 3

Sheet No.

CTE A113

CONSTRUCTION DOCUMENTS







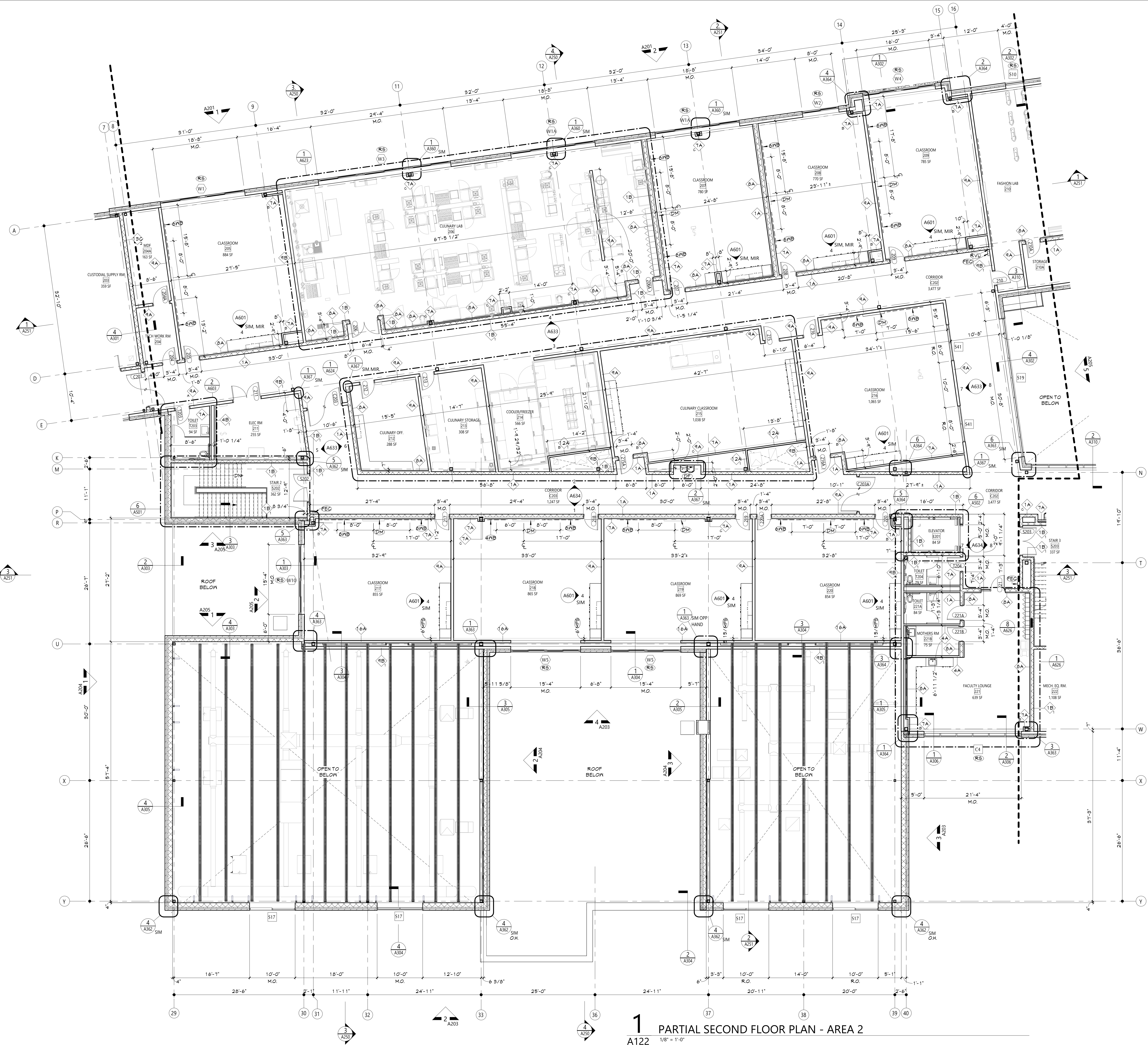

1  
A122 PARTIAL SECOND FLOOR PLAN - AREA 2  
1/8" = 1'-0"

## GENERAL NOTES

1. REFER TO SHEET 0001 FOR ADDITIONAL GENERAL NOTES.
2. REFER TO A600 SERIES DRAWINGS FOR ADDITIONAL DIMENSIONS AND DETAILED INFORMATION OF CABINETRY.
3. REFER TO A600 SERIES DRAWINGS FOR DOOR, STOREFRONT, CURTAINWALL, WINDOW AND LOUVER SCHEDULES, DETAILS AND NOTES.
4. REFER TO SHEET A101 FOR PARTITION TYPES AND ADDITIONAL NOTES.

## KEYNOTES

#	DESCRIPTION
4WB	4' WHITEBOARD
6WB	6' WHITEBOARD
8WB	8' WHITEBOARD
DF	DRINKING FOUNTAIN WITH BOTTLE FILLER, REFER TO PLUMBING DRAWINGS
DM	DISPLAY MONITOR (OWNER FURNISHED, CONTRACTOR INSTALLED)
FEQ	FIRE EXTINGUISHER CABINET
WFS	WATCHING FILLER STRIP
RS	ROLLER SHADE
RYL	1/2" DRYWALL REVEAL, REFER TO TYPICAL DETAILS

## KEY PLAN

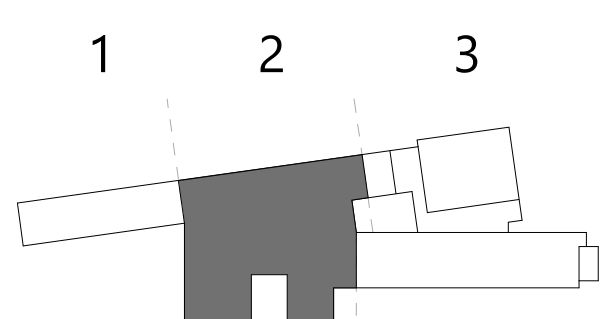



**CONSTRUCTION DOCUMENT**

Autodesk Docs://NECSD - New CTE Bldg/108-2303 NECSD CTE - ARCH.M



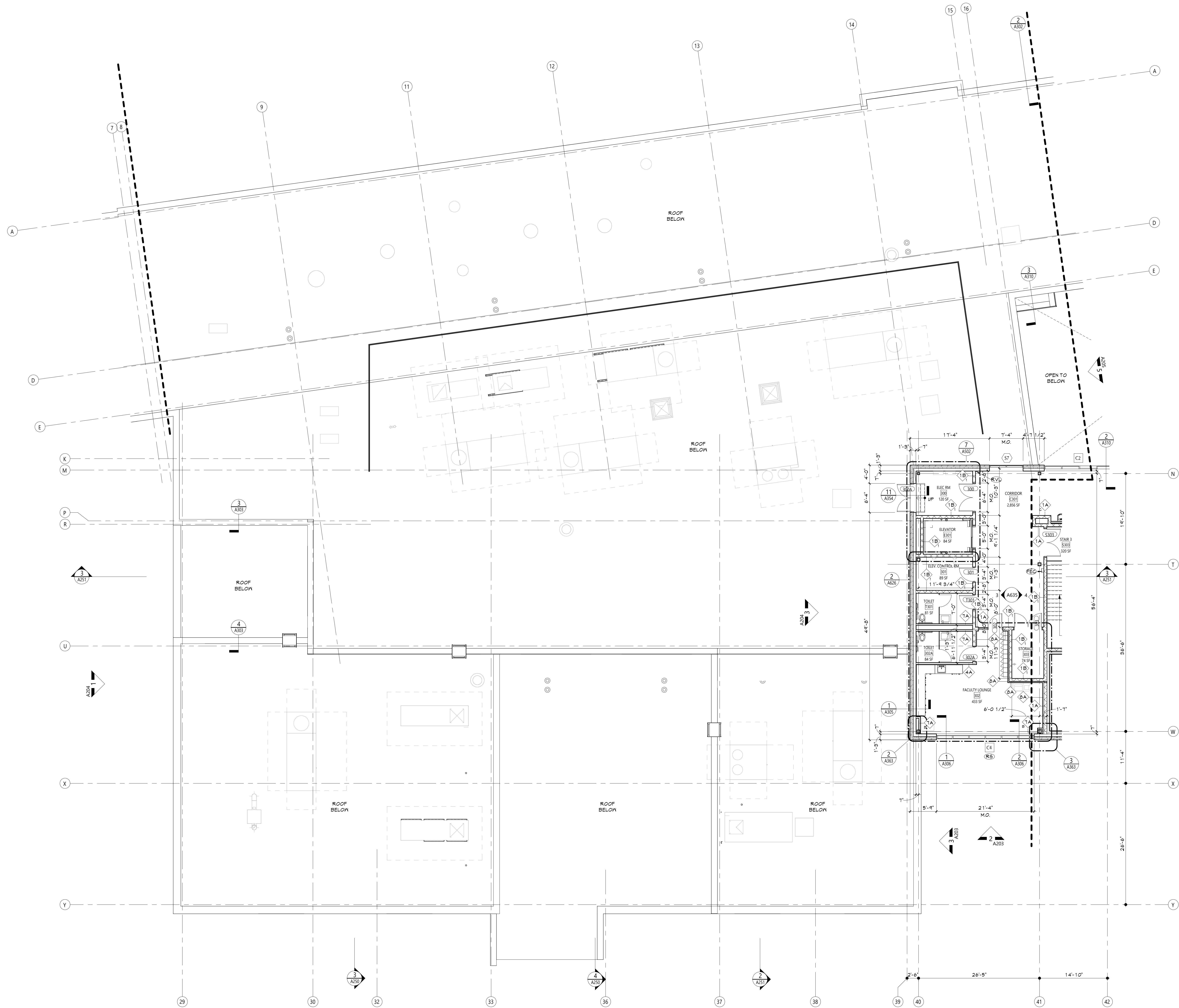

GENERAL NOTES	
1.	REFER TO SHEET 6001 FOR ADDITIONAL GENERAL NOTES
2.	REFER TO A600 SERIES DRAWINGS FOR ADDITIONAL DIMENSIONS AND DETAILED INFORMATION OF CABINETS.
3.	REFER TO A900 SERIES DRAWINGS FOR DOOR, STOREFRONT, CURTAINMALL, WINDOW AND LOUVER SCHEDULES, DETAILS AND NOTES
4.	REFER TO SHEET A701 FOR PARTITION TYPES AND ADDITIONAL NOTES.
KEYNOTES	
#	DESCRIPTION
PEG	FIRE EXTINGUISHER CABINET
RS	ROLLER SHADE
RVL	1/2" DRYMALL REVEAL, REFER TO TYPICAL DETAILS

19 Front St. • Newburgh • New York 12550-7601  
845-561-3179 [www.csarchpc.com](http://www.csarchpc.com)

Consultant

NEWBURGH ENLARGED CITY SCHOOL DISTRICT  
NEW CTE BUILDING

Project Title

[illegible]

Drawn By:	
Checked By:	
Proj. #:	44-16-00-01-0-053-00
CSArch Proj. #:	108-230
Issued for Bid:	4/15/2024

Sheet Title

PARTIAL THIRD  
FLOOR PLAN -  
AREA 2

Sheet No. CTE  
A132

## CONSTRUCTION DOCUMENTS

## GENERAL NOTES

1. REFER TO SHEET 6001 FOR ADDITIONAL GENERAL NOTES.
2. REFER TO A600 SERIES DRAWINGS FOR ADDITIONAL DIMENSIONS AND DETAILED INFORMATION OF CABINETY.
3. REFER TO A900 SERIES DRAWINGS FOR DOOR, STOREFRONT, CURTAINMALL, WINDOW AND LOUVER SCHEDULES, DETAILS AND NOTES.
4. REFER TO SHEET A101 FOR PARTITION TYPES AND ADDITIONAL NOTES.

## KEYNOTES

#	DESCRIPTION
FEC	FIRE EXTINGUISHER CABINET
RS	ROLLER SHADE
RVL	1/2" DRYWALL REVEAL, REFER TO TYPICAL DETAILS

## KEY PLAN

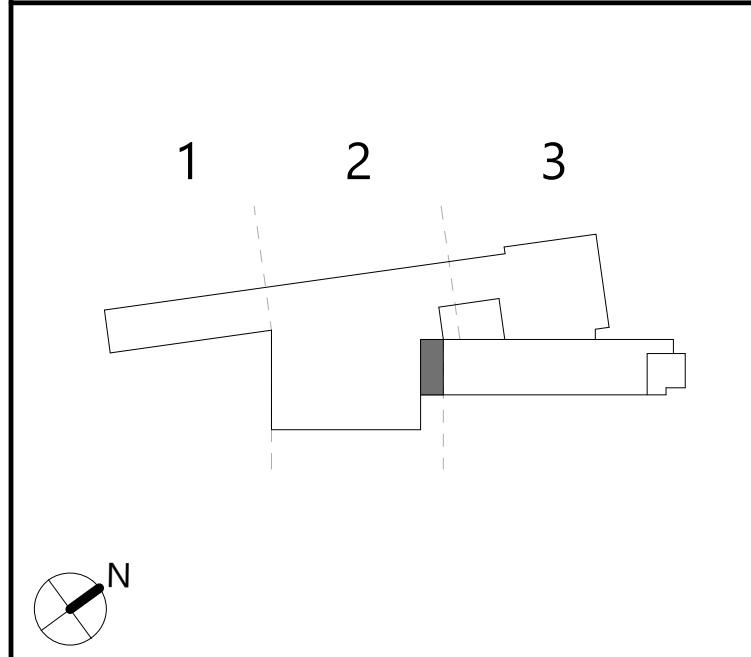

**COPYRIGHT © ALL RIGHTS RESERVED**





GENERAL NOTES	
1.	REFER TO SHEET 6001 FOR ADDITIONAL GENERAL NOTES.
2.	REFER TO A600 SERIES DRAWINGS FOR ADDITIONAL DIMENSIONS AND DETAILED INFORMATION OF CABINETRY.
3.	REFER TO A900 SERIES DRAWINGS FOR DOOR, STOREFRONT, CURTAINWALL, WINDOW AND LOUVER SCHEDULES, DETAILS AND NOTES.
4.	REFER TO SHEET A101 FOR PARTITION TYPES AND ADDITIONAL NOTES.

KEYNOTES	
#	DESCRIPTION
DWB	8' WHITEBOARD
DF	DRINKING FOUNTAIN WITH BOTTLE FILLER, REFER TO PLUMBING DRAWINGS
DM	DISPLAY MONITOR (OWNER FURNISHED, CONTRACTOR INSTALLED)
PEG	FIRE EXTINGUISHER CABINET
RS	ROLLER SHADE

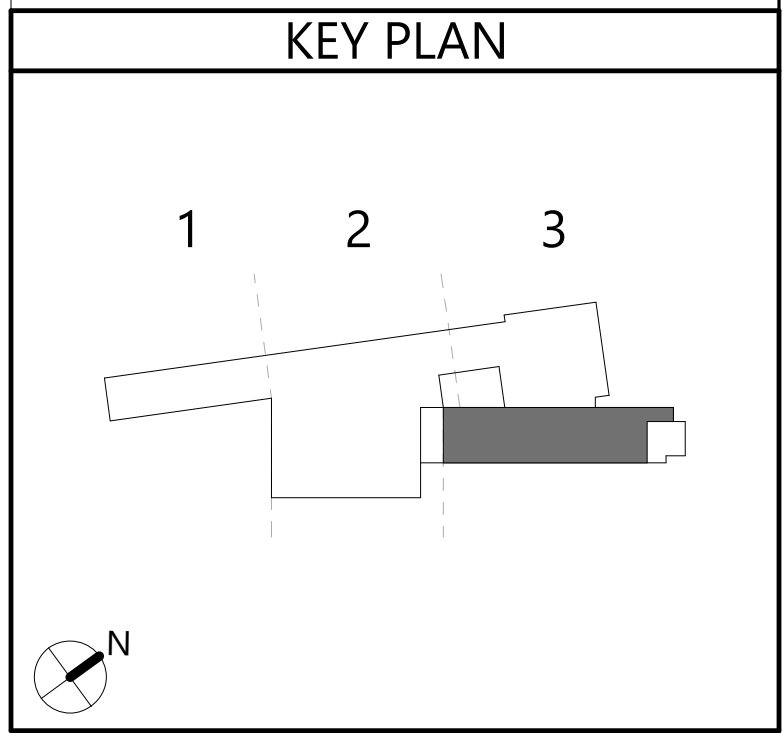

19 Front St., Newburgh - New York 12550-7601  
845.561.3379 www.csarchnyc.com



Consultant

NEWBURGH ENLARGED CITY SCHOOL DISTRICT  
NEW CTE BUILDING



DATE	DESCRIPTION

Drawn By: \_\_\_\_\_  
Checked By: \_\_\_\_\_  
Proj. #: 44-16-00-81-0-053-001  
CSArch Proj. #: 108-2303  
Issued for Bid: 4/15/2024

Sheet Title  
**PARTIAL THIRD FLOOR PLAN - AREA 3**

Sheet No.  
**CTE A133**  
CONSTRUCTION DOCUMENTS

**1** PARTIAL THURD FLOOR PLAN - AREA 3  
A133 1/8" = 1'-0"











## Project Title

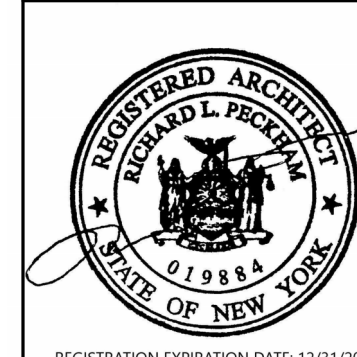

Drawn By:	
Checked By:	
Proj. #:	44-16-00-01-0-05
CSArch Proj. #:	108
Issued for Bid:	4/15

Sheet Title

## EXTERIOR ELEVATIONS

Sheet No.

CTE  
A202

**CONSTRUCTION DOCUMENTS**

KEY PLAN
----------

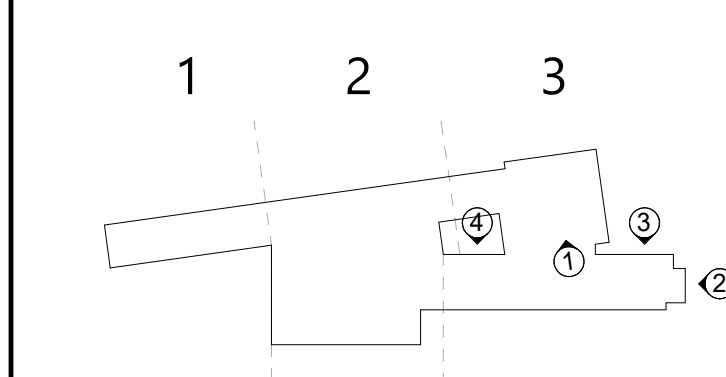

COPYRIGHT © ALL RIGHTS RESERVED



DUST COLLECTOR, REFER  
TO 'M' DRAWINGS



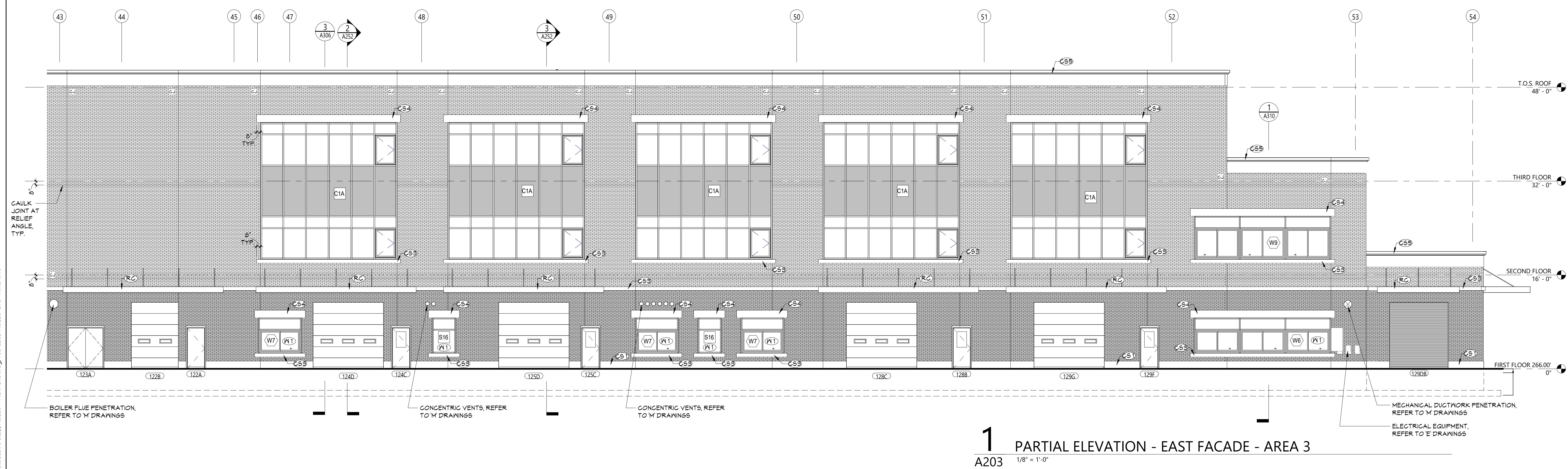
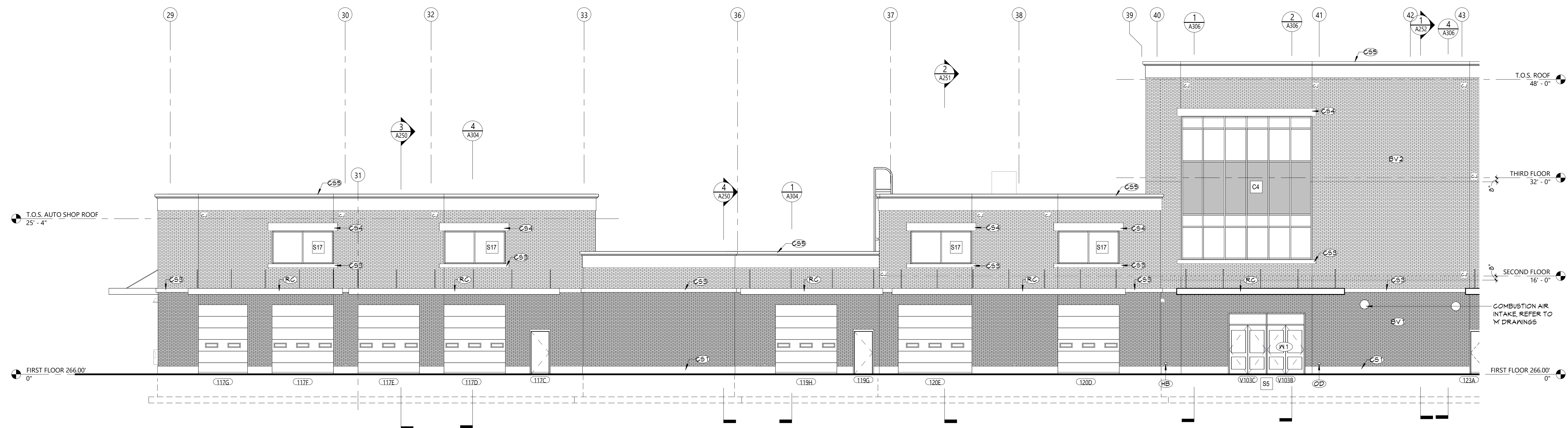
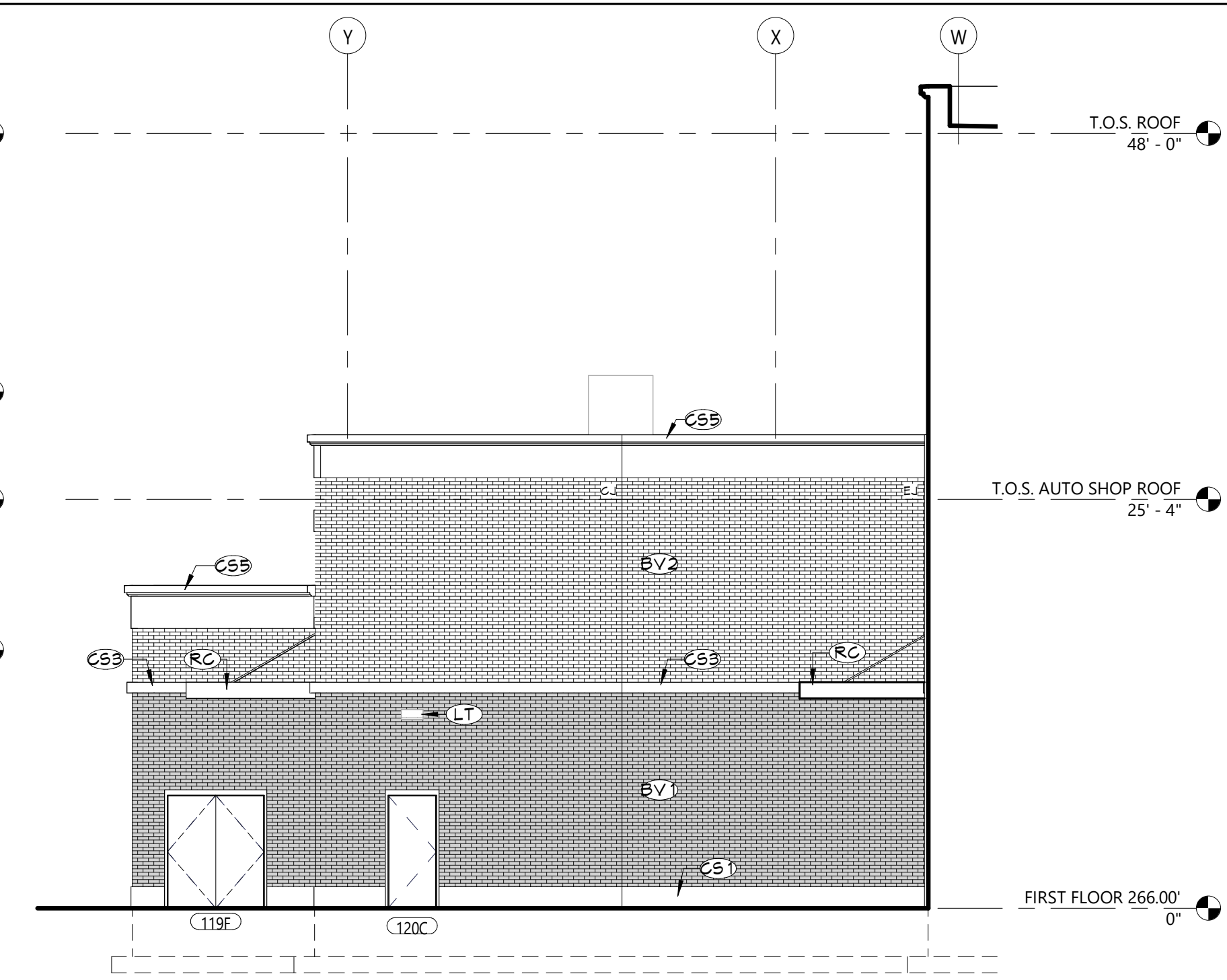
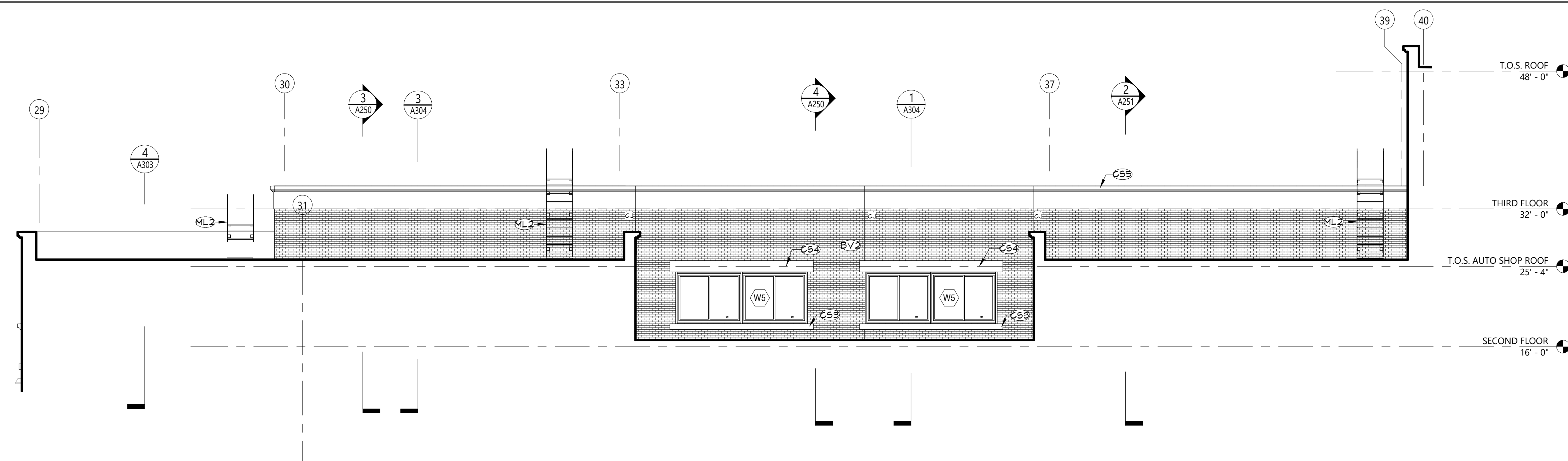

KEYNOTES	
#	DESCRIPTION
BV1	BRICK VENEER, TYPE-1
BV2	BRICK VENEER, TYPE-2
CS1	CAST STONE BASE
CS3	CAST STONE SILL
CS4	CAST STONE HEADER
CS5	CAST STONE COPING
HB	HOSE BIB, REFER TO PLUMBING DRAWINGS
LT	LIGHT FIXTURE, REFER TO ELECTRICAL DRAWINGS
ML2	MOLD GLAZING, REFER TO GLAZING DRAWINGS
SD	STORM DRAIN OUTLET, REFER TO PLUMBING DRAWINGS
RC	MANUFACTURED CANOPY
N1	ALL EXTERIOR GLAZING ON THE FIRST FLOOR TO BE SECURITY GLAZING, REFER TO A-90 SHEETS FOR DETAILS

KEY PLAN
----------



	DATE	DESCRIPTION
<b>Drawn By:</b>		
<b>Checked By:</b>		
<b>Proj. #:</b>	44-16-00-01-0-053	
<b>CSArch Proj. #:</b>	108-	
<b>Issued for Bid:</b>	4/15/	



## Project Title



Drawn By:	
Checked By:	
Proj. #:	44-16-00-01-0-053
CSArch Proj. #:	108-
Issued for Bid:	4/15/

Sheet Title

## EXTERIOR ELEVATIONS

Sheet No.

CTE  
A204

CONSTRUCTION DOCUMENT

KEYNOTES	
#	DESCRIPTION
BV1	BRICK VENEER, TYPE-1
BV2	BRICK VENEER, TYPE-2
G51	CAST STONE BASE
G53	CAST STONE SILL
G54	CAST STONE HEADER
G55	CAST STONE COPING
HL	HOSE BIB, REFER TO PLUMBING DRAWINGS
LT	LIGHT FIXTURE, REFER TO ELECTRICAL DRAWINGS
M1	METAL ROOF LADDER WITH CASE
M2	METAL ROOF LADDER
OD	STORM DRAIN OUTLET, REFER TO PLUMBING DRAWINGS
RG	MANUFACTURED CANOPY
N1	ALL EXTERIOR GLAZING ON THE FIRST FLOOR TO BE SECURITY GLAZING, REFER TO A-100 SHEETS FOR DETAILS



## KEY PLAN

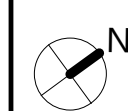
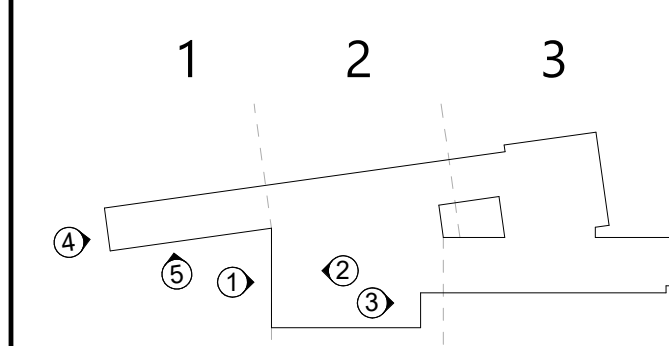

COPYRIGHT © ALL RIGHTS RESERVED



Consultant

## Project Title



A	DATE	DESCRIPTION
<b>Drawn By:</b>		
<b>Checked By:</b>		
<b>Proj. #:</b>	44-16-00-01-0-053-001	
<b>CSArch Proj. #:</b>	108-2309	
<b>Issued for Bid:</b>	4/15/2024	

A diagram of a building layout with three main sections labeled 1, 2, and 3 from left to right. Section 1 contains room 1. Section 2 contains rooms 2, 3, and 4. Section 3 contains rooms 5, 6, and 7. A compass rose in the bottom left corner indicates North (N) is towards the top-left.

Sheet No.

CTE  
A205

COPYRIGHT © ALL RIGHTS RESERVED





## 4 BUILDING SECTION

### 3 BUILDING SECTION

## 2 PARTIAL BUILDING SECTION

# 1 BUILDING SECTION

A250 1/8" = 1'-0"

**NEWBURG ENLARGED CITY SCHOOL DISTRICT  
NEW CTE BUILDING**



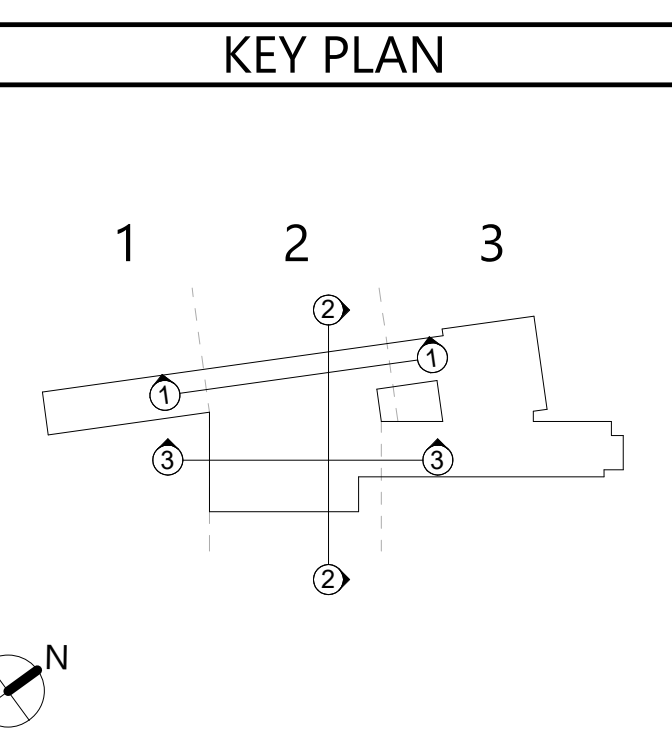
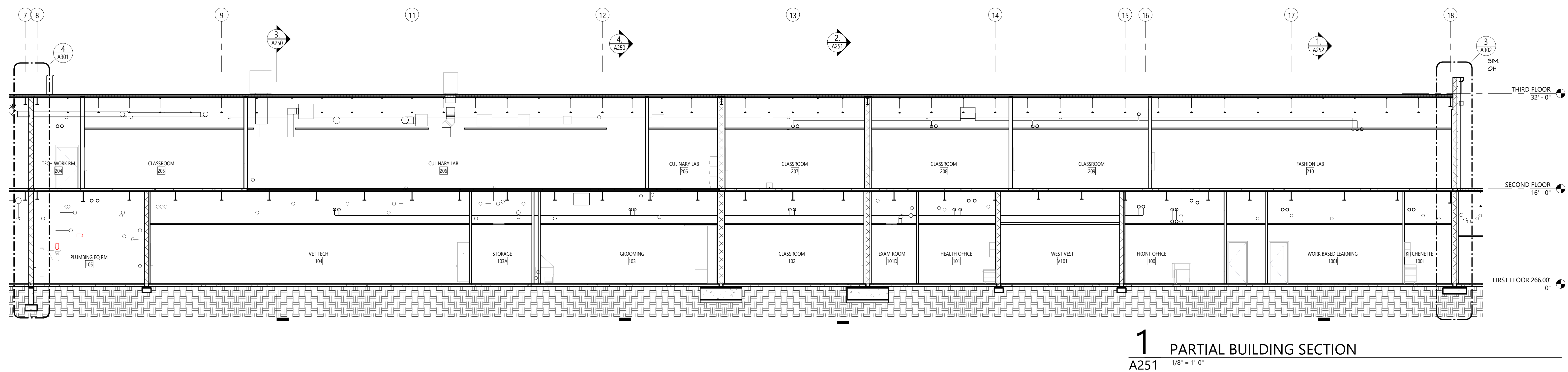
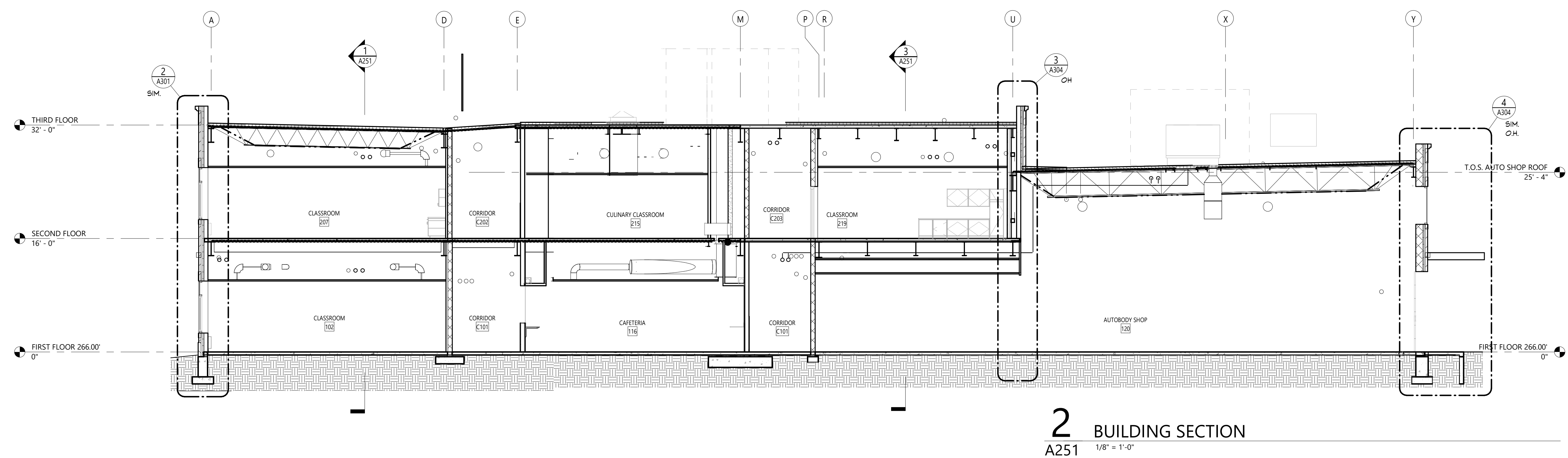
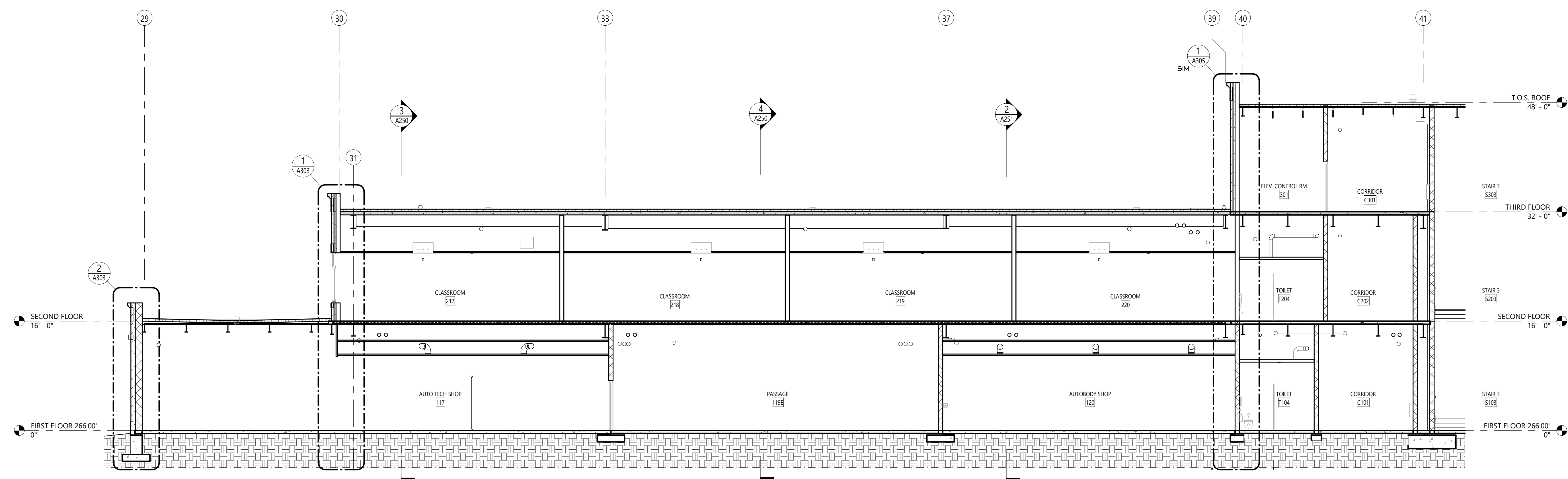



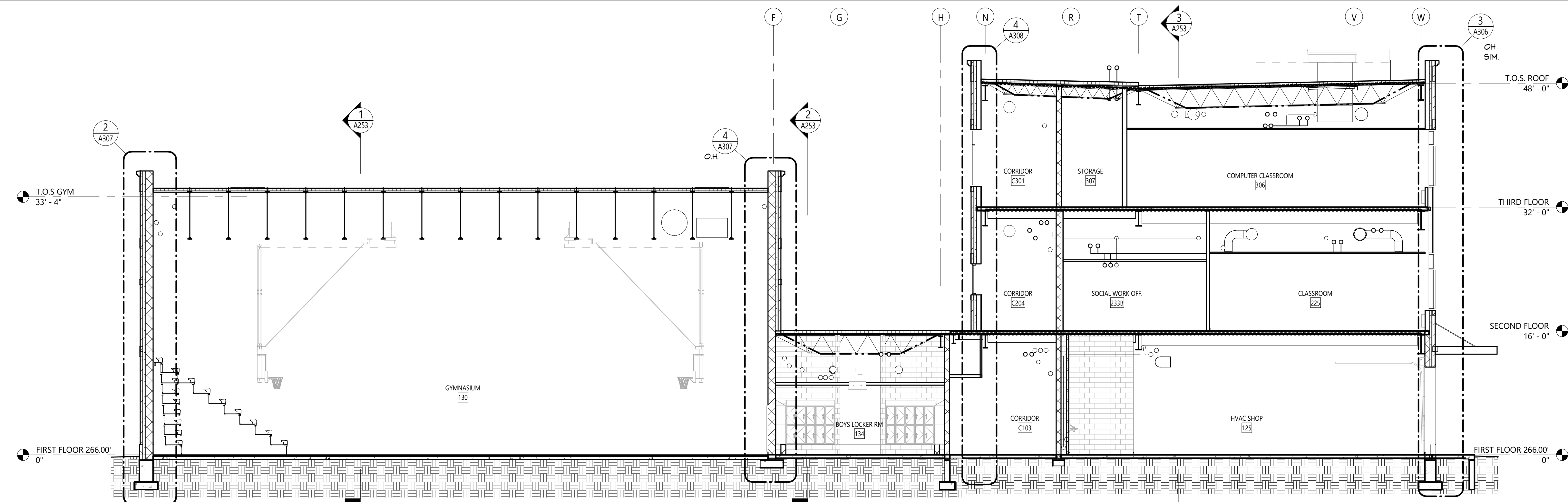

3 BUILDING SECTION E-W - AREA 3 F.1  
A252 1/8" = 1'-0"

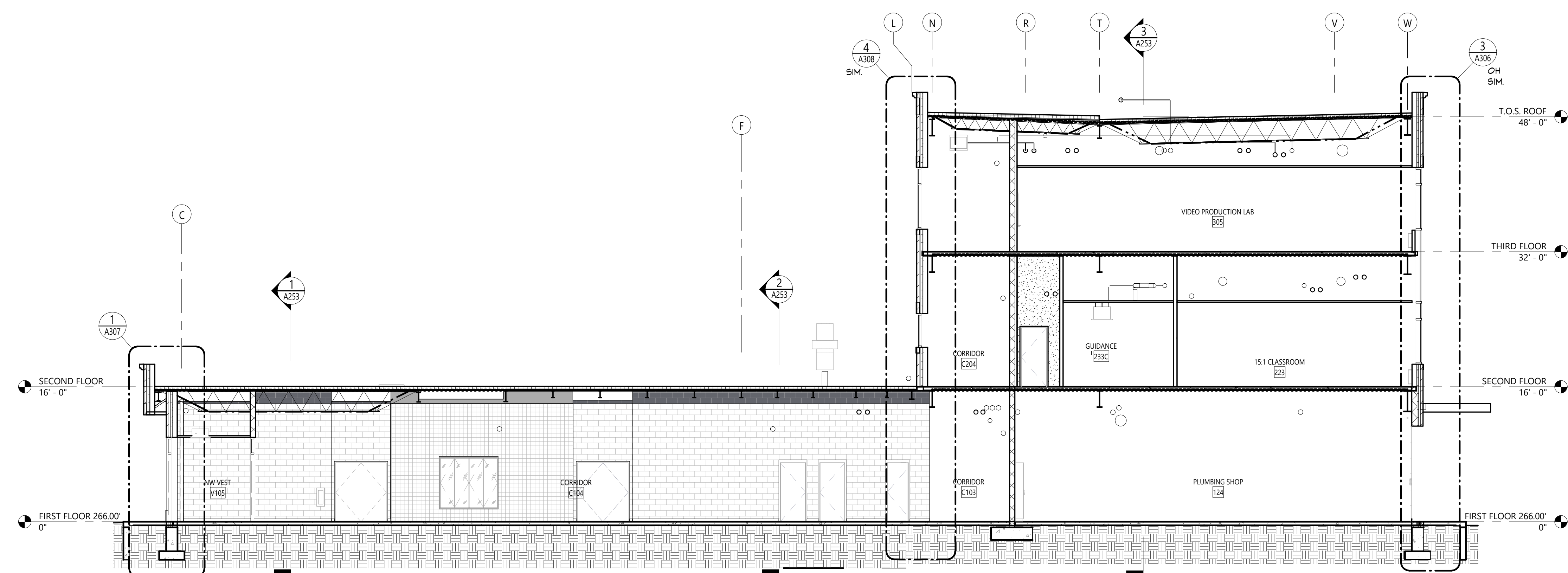

2 BUILDING SECTION  
A252 1/8" = 1'-0"

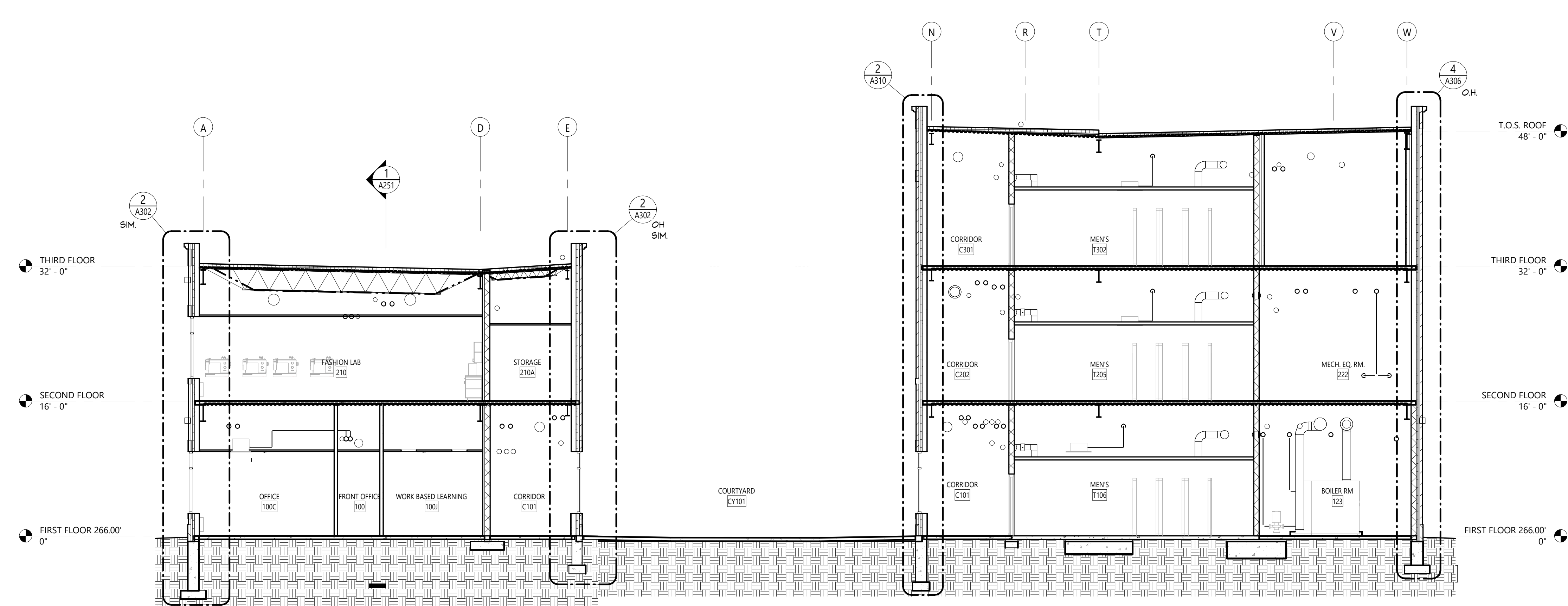

# 1 BUILDING SECTION

A252 1/8" = 1'-0"

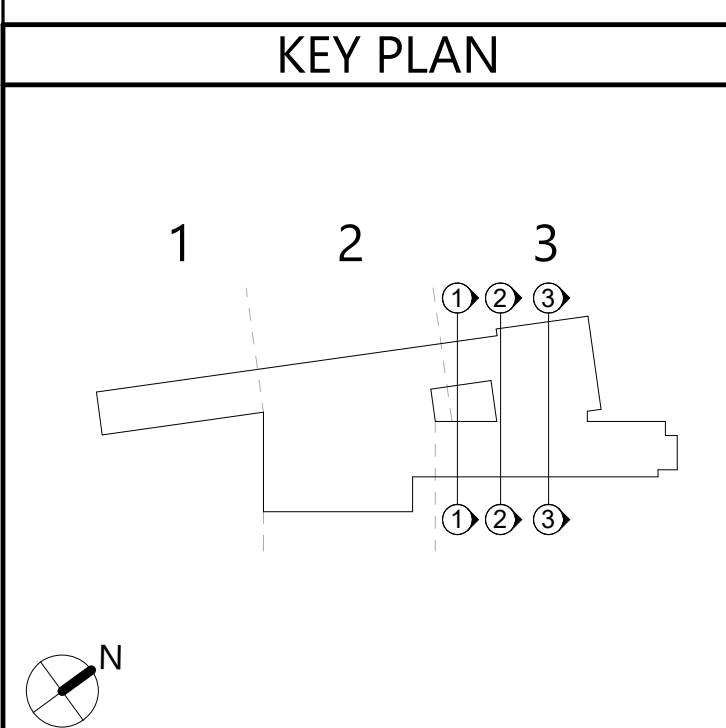



Autodesk Docs/NECSD - New CTE Bldg/08-2303 NECSD CTE - ARCH.rvt

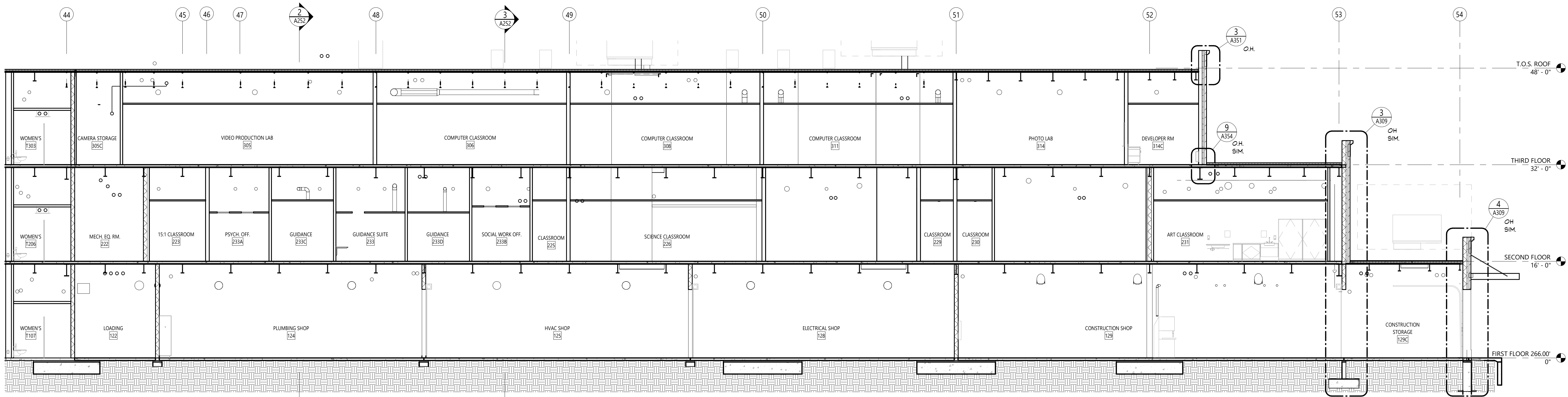

**3** PARTIAL BUILDING SECTION  
A253 1/8" = 1'-0"

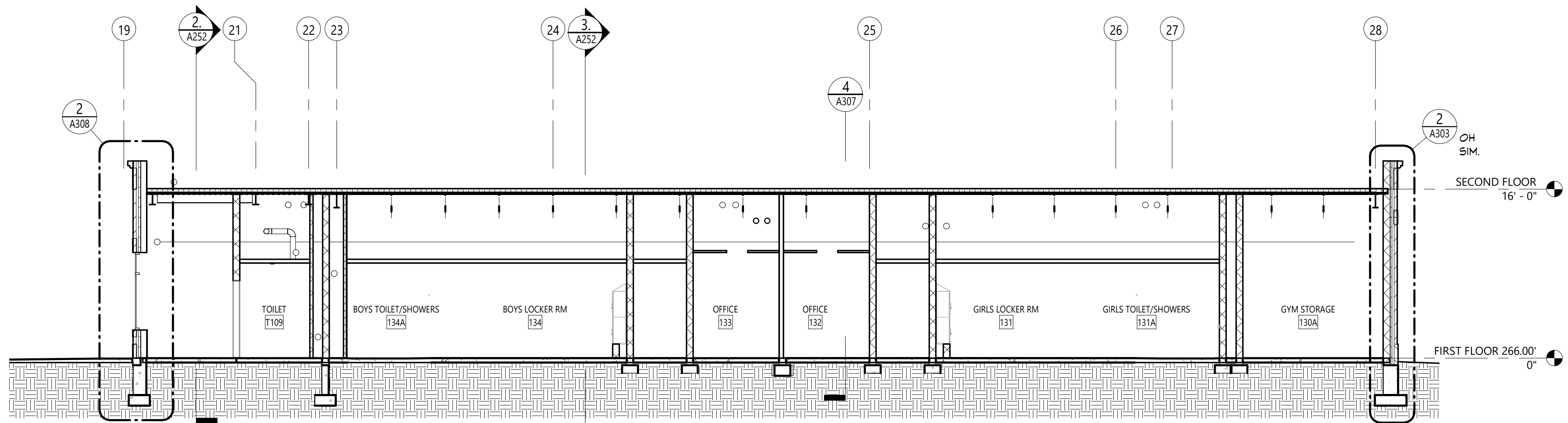

**2** BUILDING SECTION  
A253 1/8" = 1'-0"

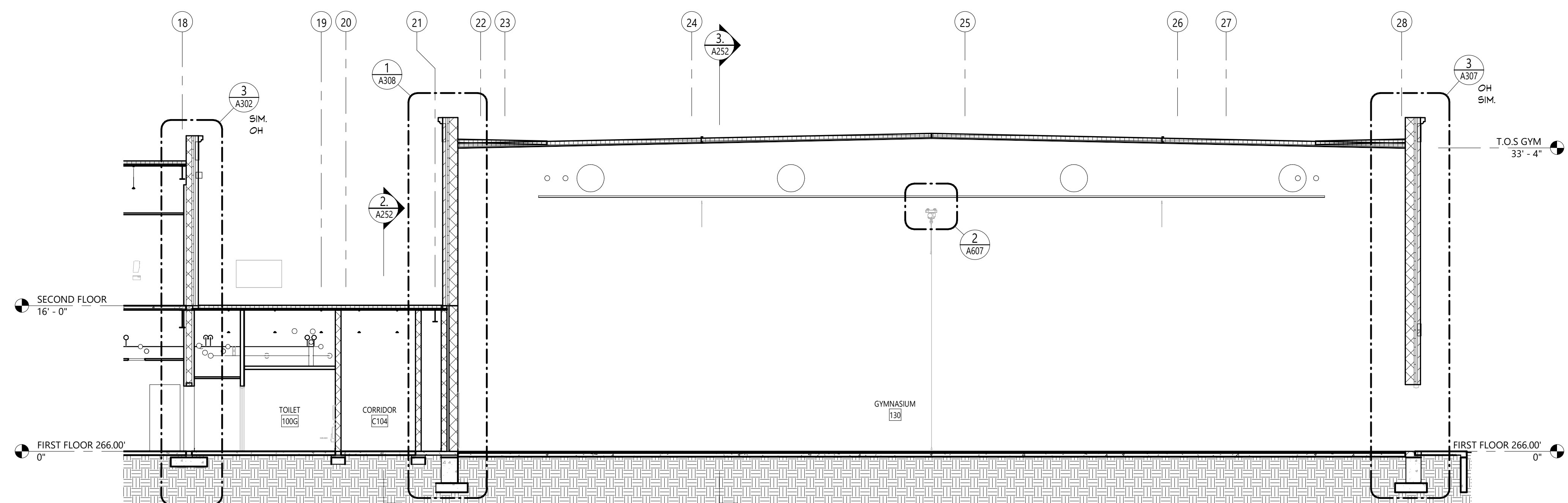

**1** PARTIAL BUILDING SECTION  
A253 1/8" = 1'-0"

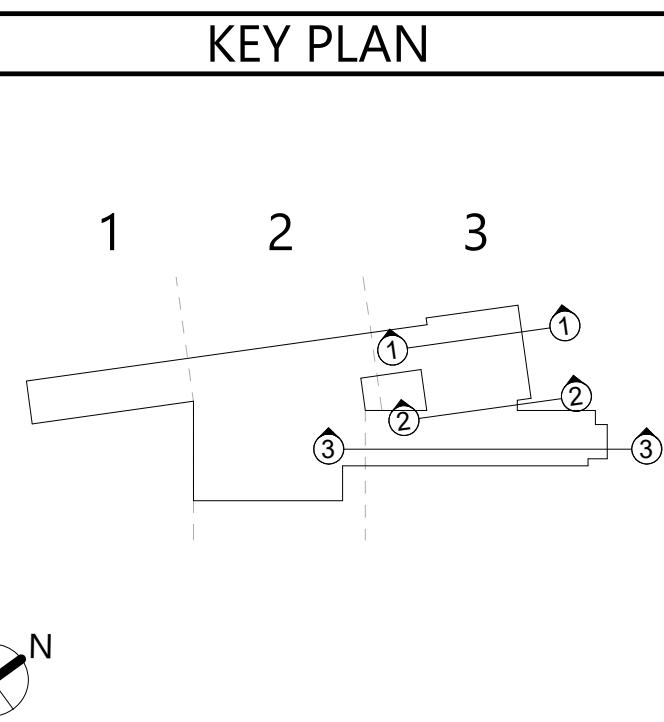

Consultant

NEWBURGH ENLARGED CITY SCHOOL DISTRICT  
NEW CTE BUILDING

Project Title

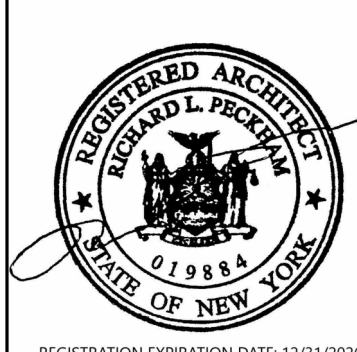

REV.	DATE	DESCRIPTION

Drawn By:  
Checked By:  
Proj. #: 44-16-00-01-0-053-001  
CSArch Proj. #: 108-2303  
Issued for Bid: 4/15/2024

Sheet Title

BUILDING  
SECTIONS

Sheet No.

CTE  
A253

CONSTRUCTION DOCUMENTS

COPYRIGHT © ALL RIGHTS RESERVED



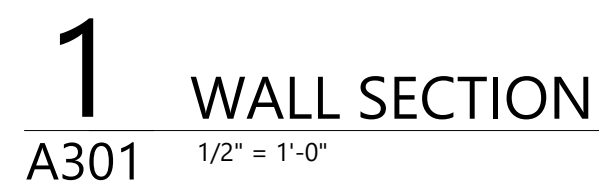
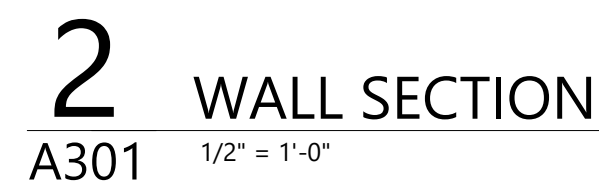
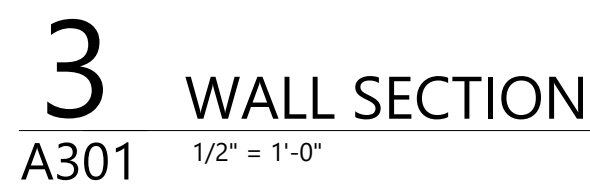

**NEWBURGH ENLARGED CITY SCHOOL DISTRICT  
NEW CTE BUILDING**

Project Title



	DATE	DESCRIPTION
<b>Drawn By:</b>		
<b>Checked By:</b>		
<b>Proj. #:</b>	44-16-00-01-0-053-00	
<b>CSArch Proj. #:</b>	108-230	
<b>Issued for Bid:</b>	4/15/2024	

Sheet Title

WALL  
SECTIONS -  
AREA 1

Sheet No. CTE  
A301







## Project Title



REGISTRATION EXPIRATION DATE: 12/31/200

	DATE	DESCRIPTION

Drawn By:	
Checked By:	
Proj. #:	44-16-00-01-0-053-00
CSArch Proj. #:	108-230
Issued for Bid:	4/15/2024

Sheet Title

Sheet No.

CTE  
A303

**CONSTRUCTION DOCUMENTS**

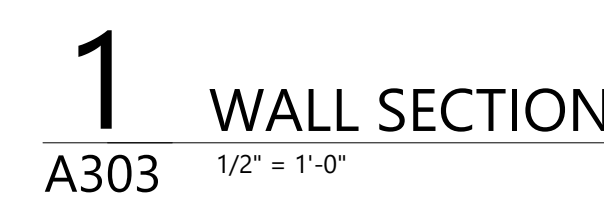
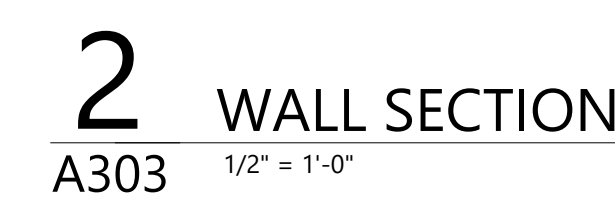
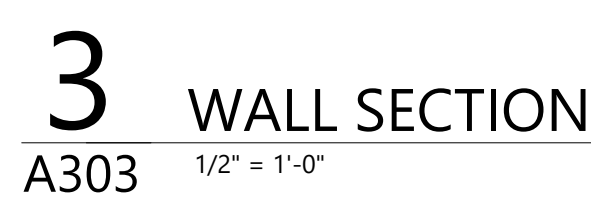







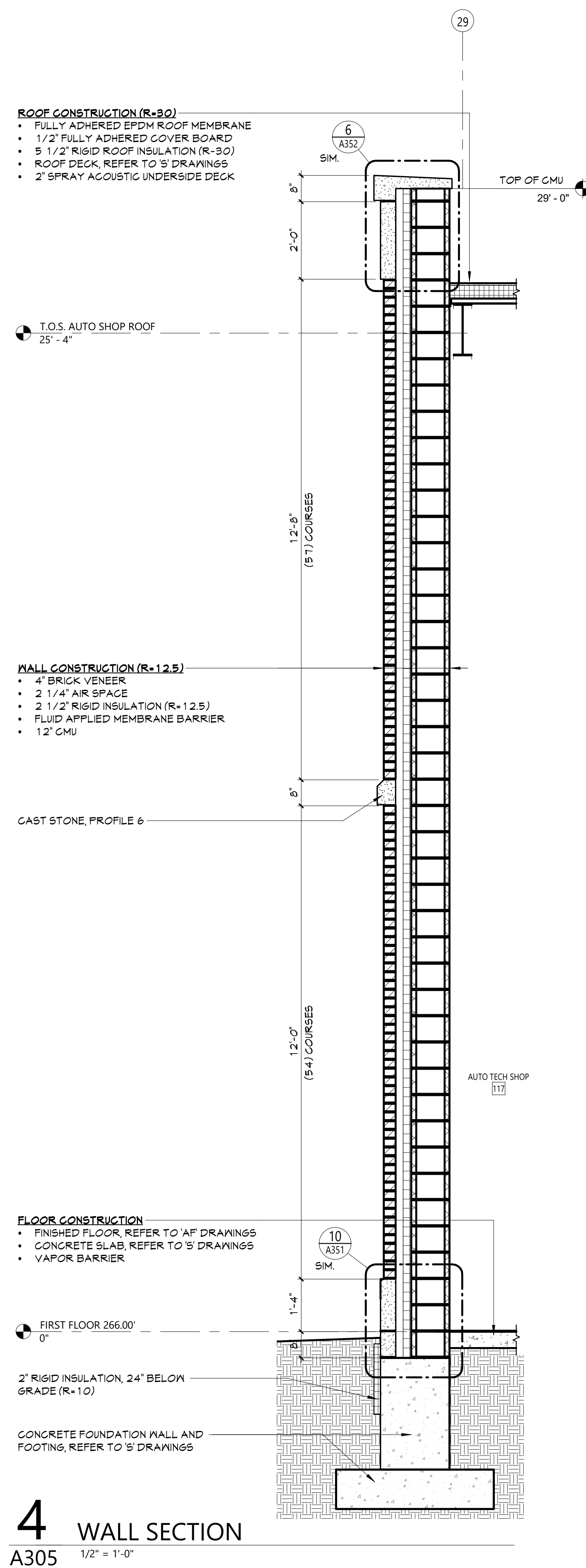

## 4 WALL SECTION

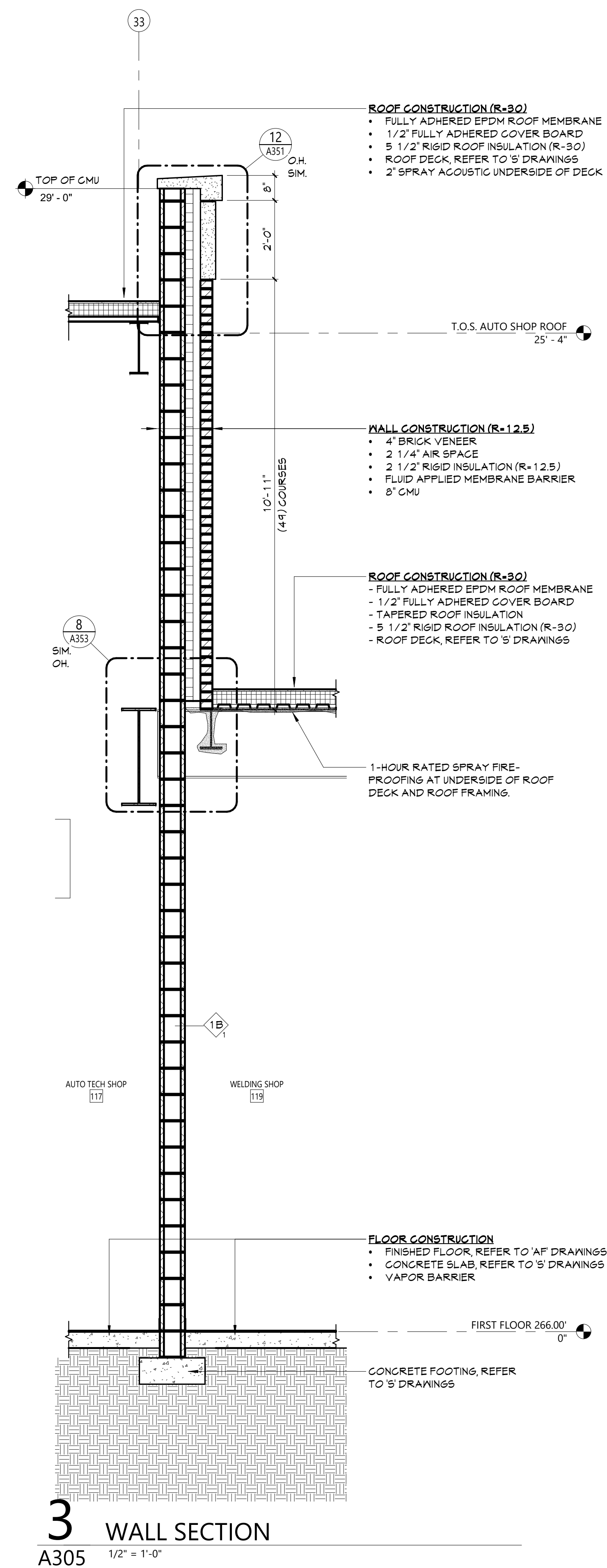

### 3 WALL SECTION

A305 1/2" = 1'-0"

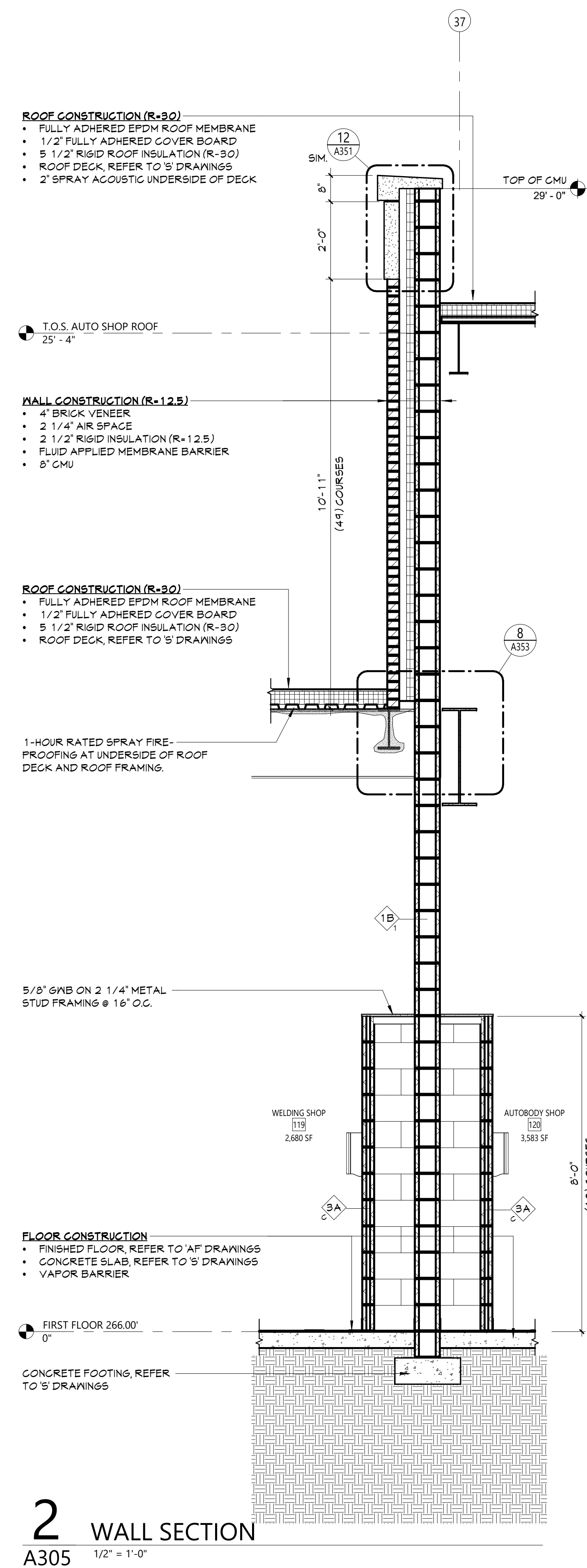

## 2 WALL SECTION

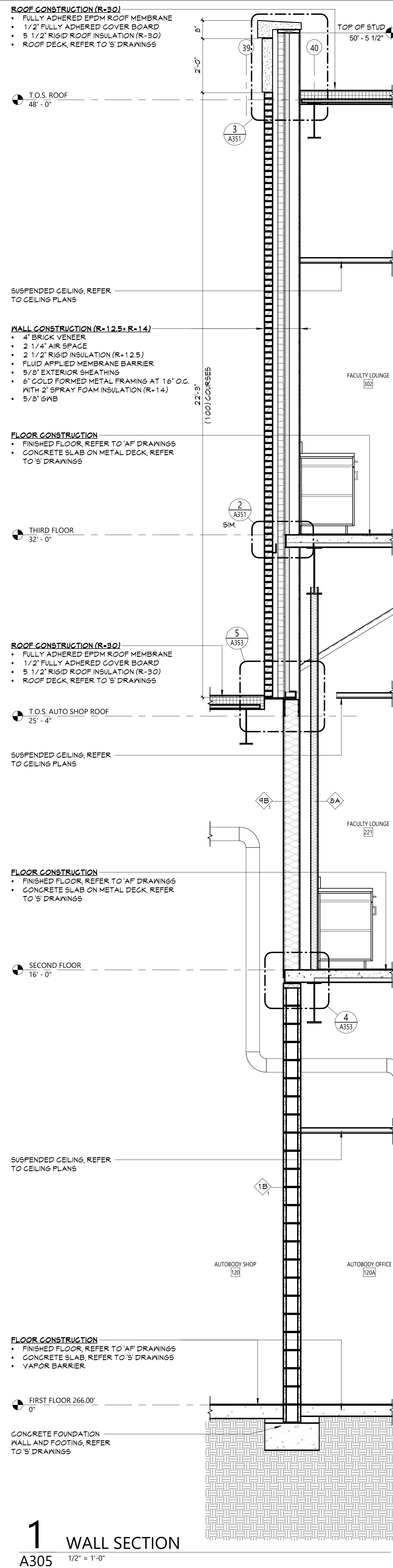

# 1 WALL SECTION

A305  $\frac{1}{2}" = 1'-0"$

**ROOF CONSTRUCTION (R-30)**

- FULLY ADHERED EPDM ROOF MEMBRANE
- 1/2" FULLY ADHERED COVER BOARD
- 5 1/2" RIGID ROOF INSULATION (R-30)
- ROOF DECK, REFER TO 'S' DRAWINGS

**WALL CONSTRUCTION (R=12.5+R=14)**

- 4" BRICK VENEER
- 2 1/4" AIR SPACE
- 2 1/2" RIGID INSULATION (R=12.5)
- FLUID APPLIED MEMBRANE BARRIER
- 5/8" EXTERIOR SHEATHING
- 6" COLD FORMED METAL FRAMING, WITH 2" SPRAY FOAM INSULATION (R=14)
- 5/8" GWB

**FLOOR CONSTRUCTION**

- FINISHED FLOOR, REFER TO 'AF' DRAWINGS
- CONCRETE SLAB ON METAL DECK, REFER TO 'S' DRAWINGS

**ROOF CONSTRUCTION (R-30)**

- FULLY ADHERED EPDM ROOF MEMBRANE
- 1/2" FULLY ADHERED COVER BOARD
- 5 1/2" RIGID ROOF INSULATION (R-30)
- ROOF DECK, REFER TO 'S' DRAWINGS

**FLOOR CONSTRUCTION**

- FINISHED FLOOR, REFER TO 'AF' DRAWINGS
- CONCRETE SLAB ON METAL DECK, REFER TO 'S' DRAWINGS

 SECOND FLOOR  
16' - 0"

SUSPENDED CEILING, REFERENCE  
TO CEILING PLANS

**FLOOR CONSTRUCTION**

- FINISHED FLOOR, REFER TO 'AF' DRAWINGS
- CONCRETE SLAB, REFER TO 'S' DRAWINGS
- VAPOR BARRIER

FIRST FLOOR 266.00'  
0"

CONCRETE FOUNDATION  
WALL AND FOOTING, REF  
TO 'S' DRAWINGS



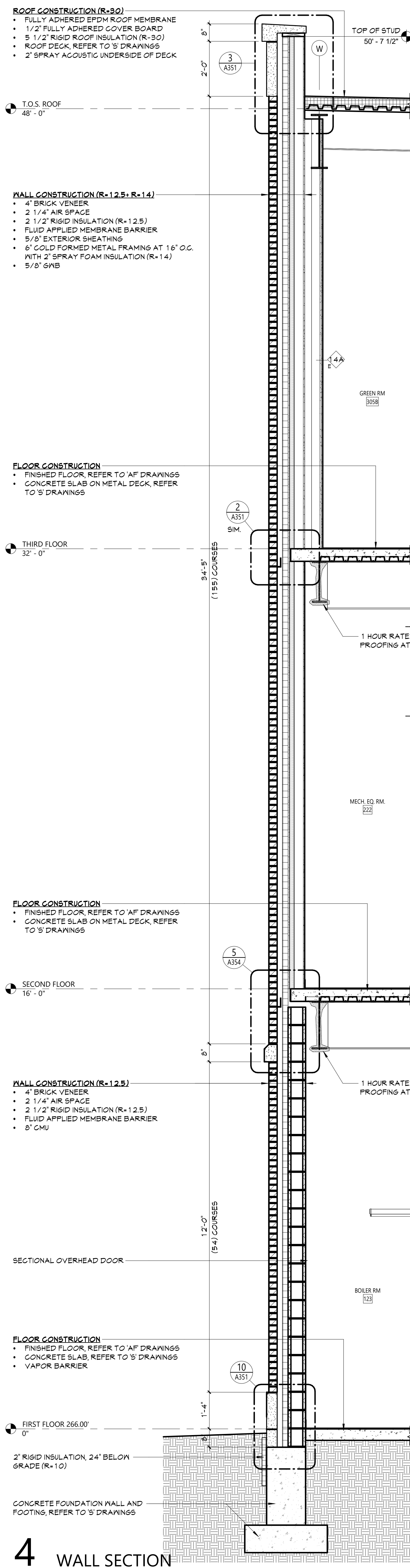

# 4 WALL SECTION

A306 1/2" = 1'-0"

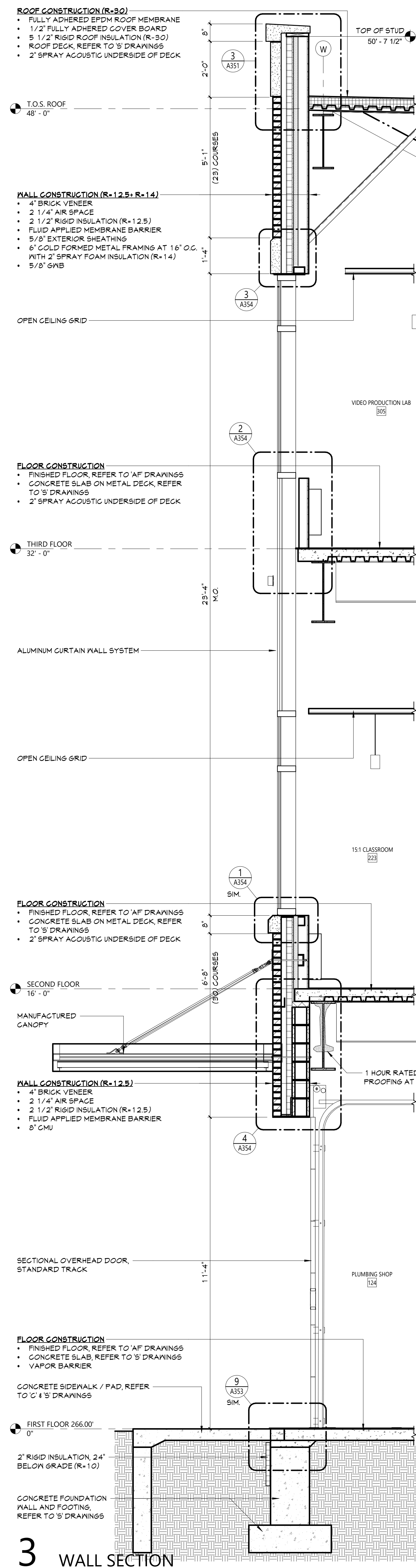

3 WALL SECTION  
A306 1/2" = 1'-0"

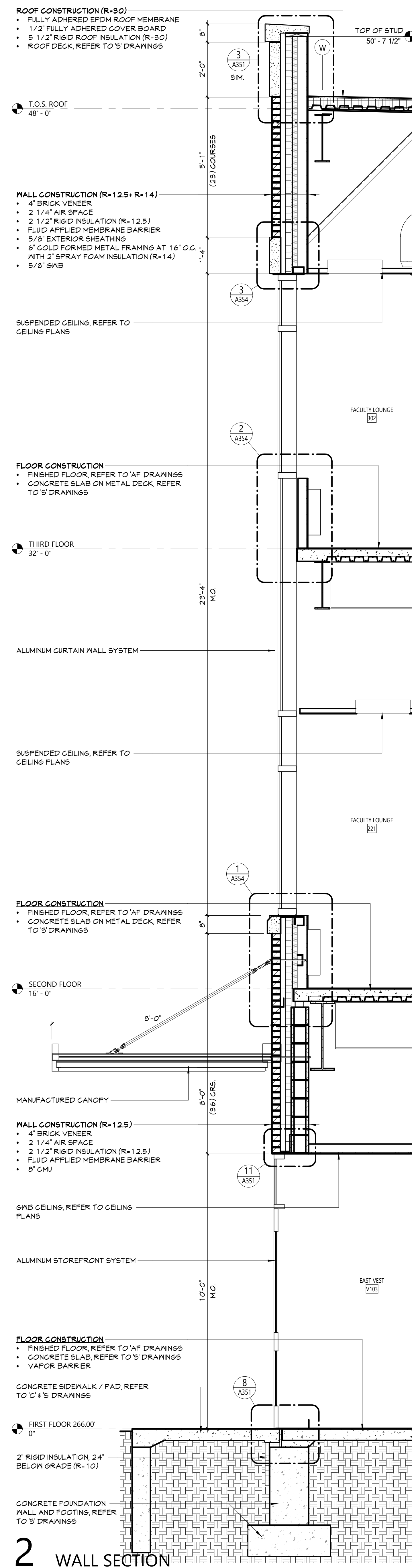

2 WALL SECTION  
A306 1/2" = 1'-0"

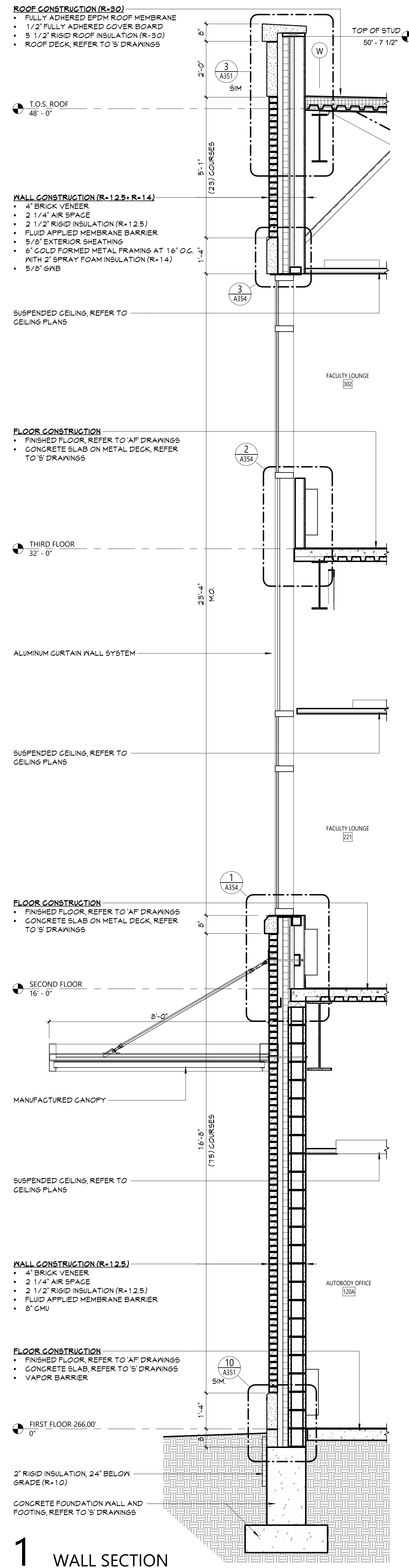

# 1 WALL SECTION

A306  $1/2" = 1'-0"$











Autodesk Docs/NECSO - New CTE Bldg/08-2303 NECSO CTE - ARCH-01

- ROOF CONSTRUCTION (R-30)**
- FULLY ADHERED EPDM ROOF MEMBRANE
  - 1/2" FULLY ADHERED COVER BOARD
  - TAPERED ROOF INSULATION
  - 5 1/2" RIGID ROOF INSULATION (R-30)
  - ROOF DECK, REFER TO 'S' DRAWINGS

- MALL CONSTRUCTION (R-12.5)**
- 4" BRICK VENEER
  - 2 1/4" AIR SPACE
  - 2 1/2" RIGID INSULATION (R-12.5)
  - FLUID APPLIED MEMBRANE BARRIER
  - 8" CMU

- FLOOR CONSTRUCTION**
- FINISHED FLOOR, REFER TO 'AF' DRAWINGS
  - CONCRETE SLAB, REFER TO 'S' DRAWINGS
  - VAPOR BARRIER

CONCRETE SIDEWALK / PAD, REFER TO 'C' & 'S' DRAWINGS

2" RIGID INSULATION, 24" BELOW GRADE (R-10)

CONCRETE FOUNDATION WALL AND FOOTING, REFER TO 'S' DRAWINGS

**4 WALL SECTION**  
A309 1/2" = 1'-0"

- ROOF CONSTRUCTION (R-30)**
- FULLY ADHERED EPDM ROOF MEMBRANE
  - 1/2" FULLY ADHERED COVER BOARD
  - TAPERED ROOF INSULATION
  - 5 1/2" RIGID ROOF INSULATION (R-30)
  - ROOF DECK, REFER TO 'S' DRAWINGS
  - 2" SPRAY ACOUSTIC UNDERSIDE OF DECK

- MALL CONSTRUCTION (R-12.5, R-14)**
- 4" BRICK VENEER
  - 2 1/4" AIR SPACE
  - 2 1/2" RIGID INSULATION (R-12.5)
  - FLUID APPLIED MEMBRANE BARRIER
  - 5/8" EXTERIOR SHEATHING
  - 6" COLD FORMED METAL FRAMING AT 16" O.C.
  - WITH 2" SPRAY FOAM INSULATION (R-14)
  - 5/8" GMB

- FLOOR CONSTRUCTION**
- FINISHED FLOOR, REFER TO 'AF' DRAWINGS
  - CONCRETE SLAB ON METAL DECK, REFER TO 'S' DRAWINGS
  - 2" SPRAY ACOUSTIC UNDERSIDE OF DECK

- ROOF CONSTRUCTION (R-30)**
- FULLY ADHERED EPDM ROOF MEMBRANE
  - 1/2" FULLY ADHERED COVER BOARD
  - TAPERED ROOF INSULATION
  - 5 1/2" RIGID ROOF INSULATION (R-30)
  - ROOF DECK, REFER TO 'S' DRAWINGS

- FLOOR CONSTRUCTION**
- FINISHED FLOOR, REFER TO 'AF' DRAWINGS
  - CONCRETE SLAB, REFER TO 'S' DRAWINGS
  - VAPOR BARRIER

CONCRETE FOUNDATION WALL AND FOOTING, REFER TO 'S' DRAWINGS

**3 WALL SECTION**  
A309 1/2" = 1'-0"

- ROOF CONSTRUCTION (R-30)**
- FULLY ADHERED EPDM ROOF MEMBRANE
  - 1/2" FULLY ADHERED COVER BOARD
  - 5 1/2" RIGID ROOF INSULATION (R-30)
  - ROOF DECK, REFER TO 'S' DRAWINGS

ALUMINUM CURTAIN WALL

STEEL STAIR LANDING

RELIEF ANGLE, REFER TO 'S' DRAWINGS

- MALL CONSTRUCTION (R-12.5)**
- 4" BRICK VENEER
  - 2 1/4" AIR SPACE
  - 2 1/2" RIGID INSULATION (R-12.5)
  - FLUID APPLIED MEMBRANE BARRIER
  - 8" CMU

STEEL STAIR LANDING

DOOR AS SCHEDULED

- FLOOR CONSTRUCTION**
- FINISHED FLOOR, REFER TO 'AF' DRAWINGS
  - CONCRETE SLAB, REFER TO 'S' DRAWINGS
  - VAPOR BARRIER

CONCRETE SIDEWALK / PAD, REFER TO 'C' & 'S' DRAWINGS

2" RIGID INSULATION, 24" BELOW GRADE (R-10)

CONCRETE FOUNDATION WALL AND FOOTING, REFER TO 'S' DRAWINGS

**2 WALL SECTION**  
A309 1/2" = 1'-0"

- ROOF CONSTRUCTION (R-30)**
- FULLY ADHERED EPDM ROOF MEMBRANE
  - 1/2" FULLY ADHERED COVER BOARD
  - 5 1/2" RIGID ROOF INSULATION (R-30)
  - ROOF DECK, REFER TO 'S' DRAWINGS

STEEL STAIR ASSEMBLY

ALUMINUM CURTAIN WALL

- MALL CONSTRUCTION (R-12.5)**
- 4" BRICK VENEER
  - 2 1/4" AIR SPACE
  - 2 1/2" RIGID INSULATION (R-12.5)
  - FLUID APPLIED MEMBRANE BARRIER
  - 8" CMU

- FLOOR CONSTRUCTION**
- FINISHED FLOOR, REFER TO 'AF' DRAWINGS
  - CONCRETE SLAB, REFER TO 'S' DRAWINGS
  - VAPOR BARRIER

2" RIGID INSULATION, 24" BELOW GRADE (R-10)

CONCRETE FOUNDATION WALL AND FOOTING, REFER TO 'S' DRAWINGS

**1 WALL SECTION**  
A309 1/2" = 1'-0"

COPYRIGHT © ALL RIGHTS RESERVED

19 Front St., Newburgh - New York 12550-7601  
845.561.3379 www.csarch.com

Consultant

NEWBURGH ENLARGED CITY SCHOOL DISTRICT  
NEW CTE BUILDING

Project Title

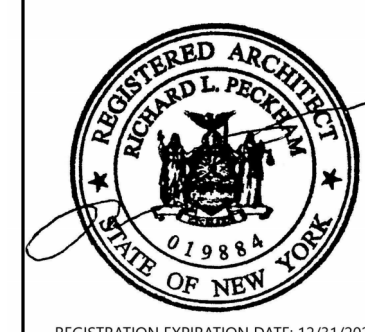

DATE	DESCRIPTION

Drawn By:  
Checked By:  
Proj. #: 44-16-00-81-0-053-001  
CSArch Proj. #: 108-2303  
Issued for Bid: 4/15/2024

Sheet Title

WALL  
SECTIONS -  
AREA 3

Sheet No.

CTE  
A309

CONSTRUCTION DOCUMENTS

CSARCH



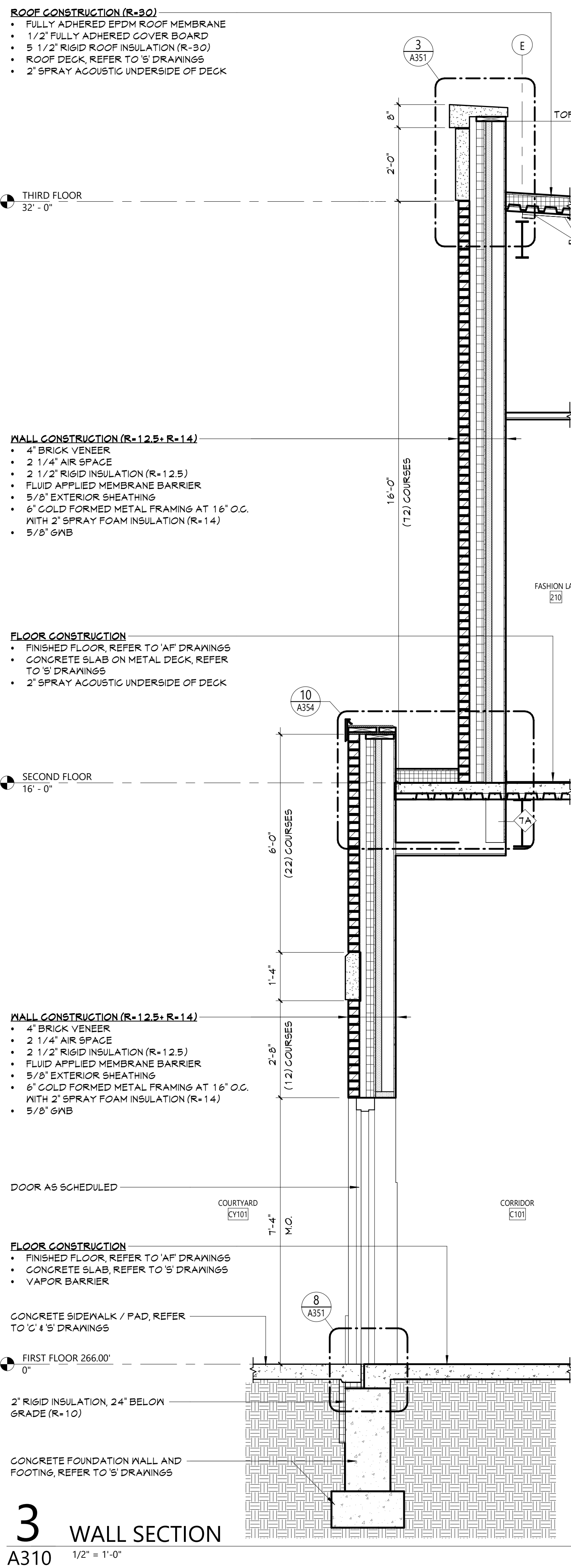

### 3 WALL SECTION

A310 1/2" = 1'-0"

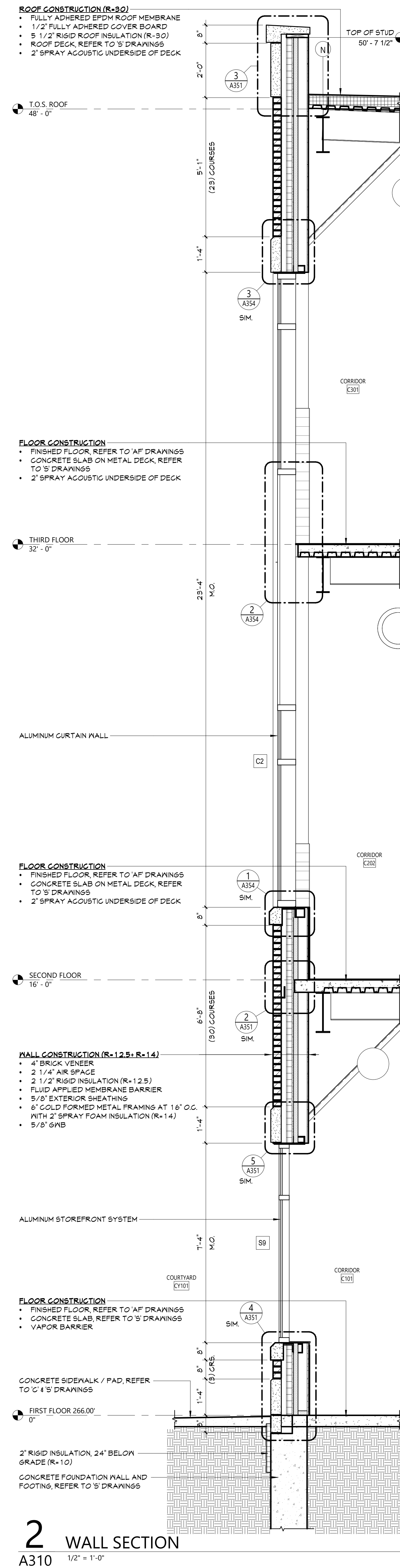

2 WALL SECTION  
A310 1/2" = 1'-0"

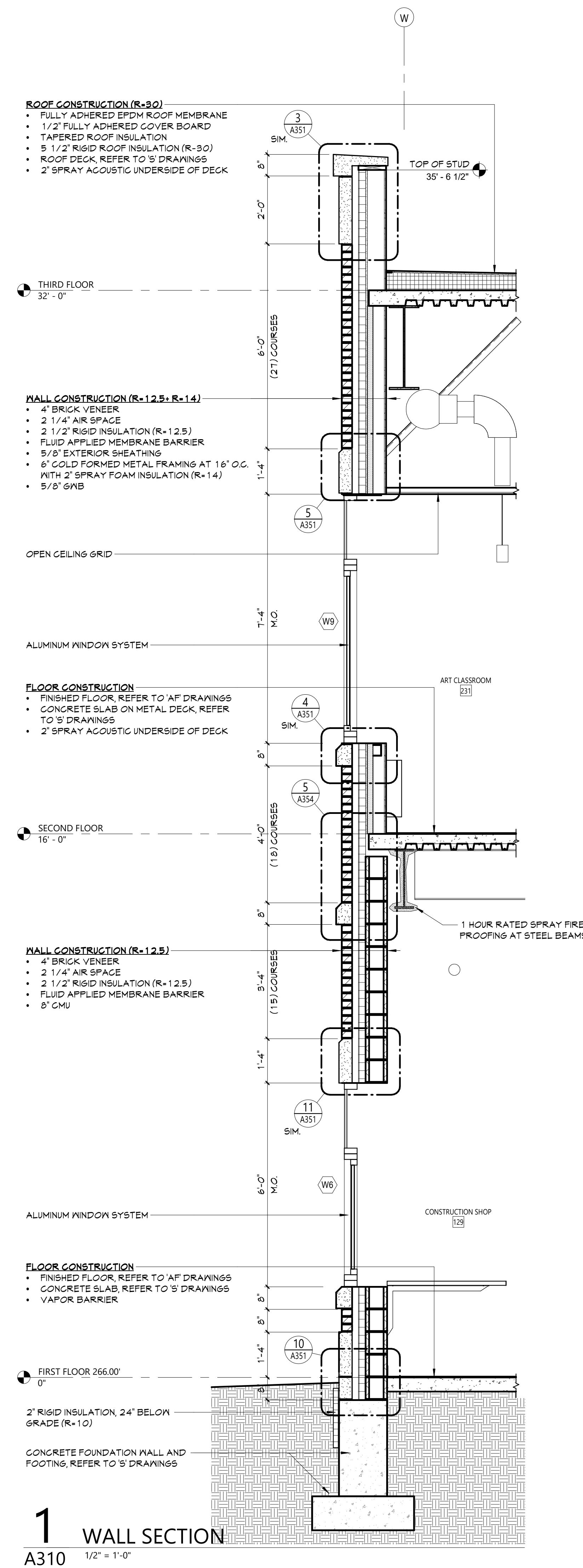

# 1 WALL SECTION

A310 1/2" = 1'-0"



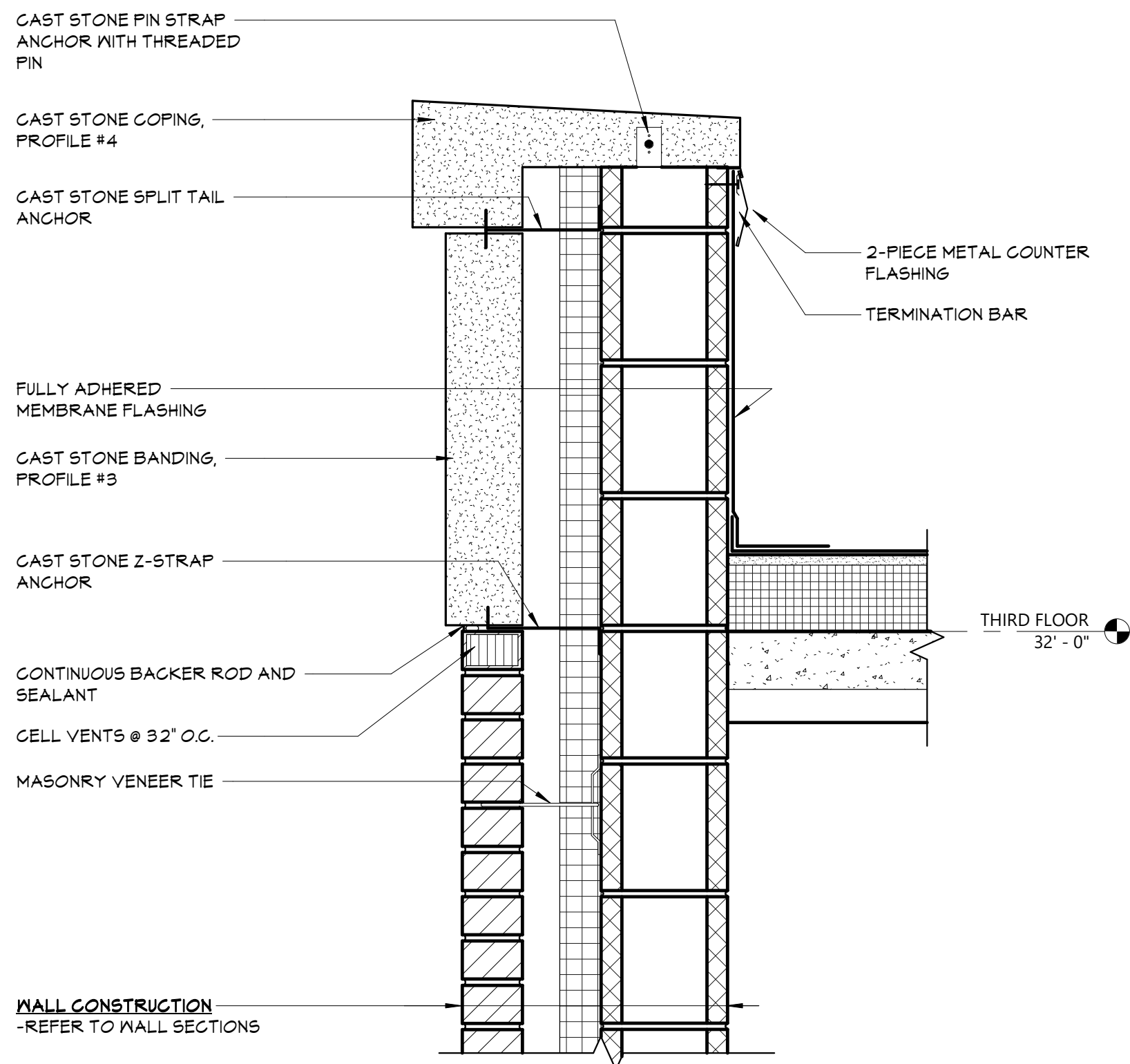

12 SECTION DETAIL  
A351 1 1/2" = 1'-0"

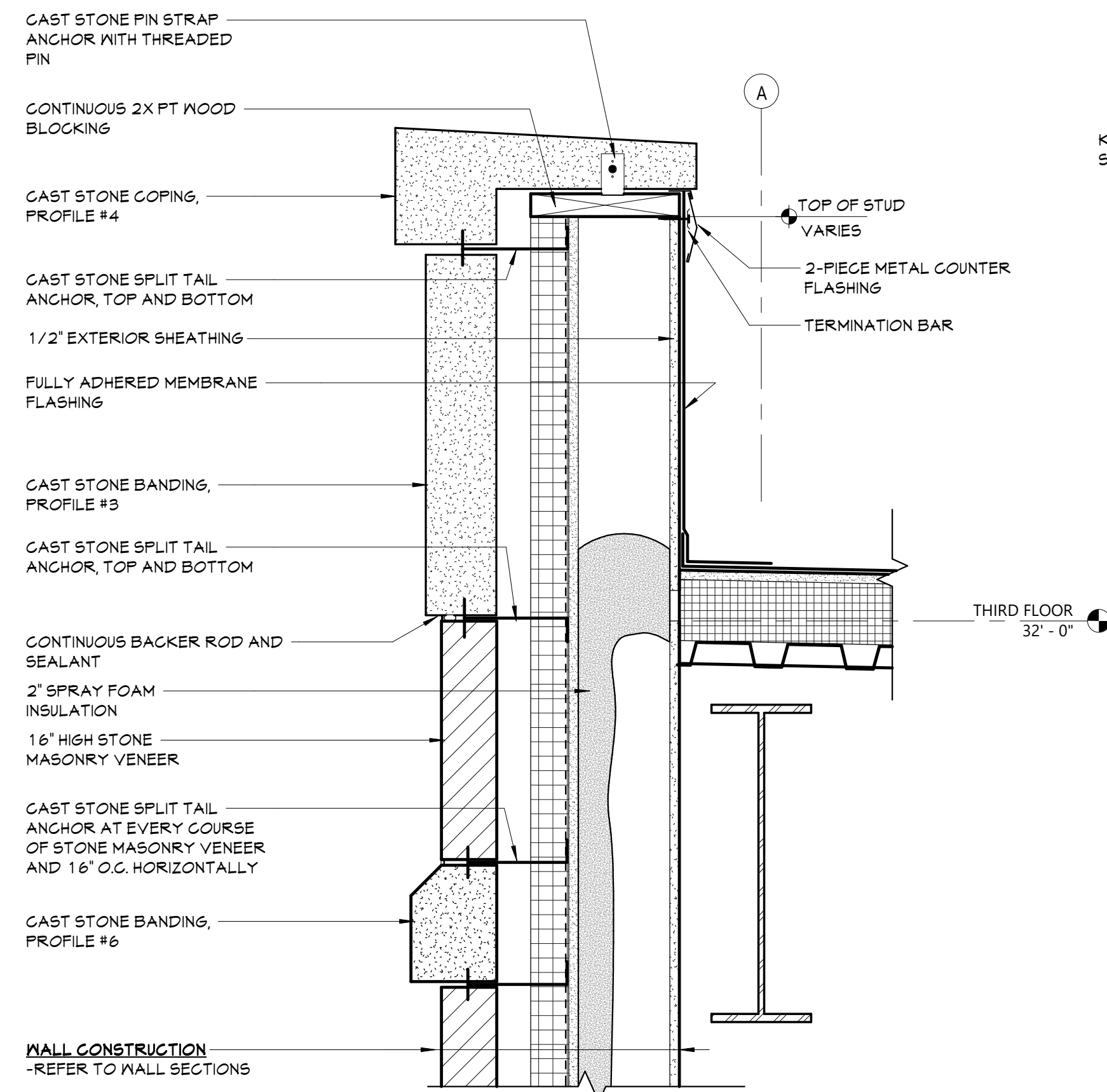

9 SECTION DETAIL  
A351 1 1/2" = 1'-0"

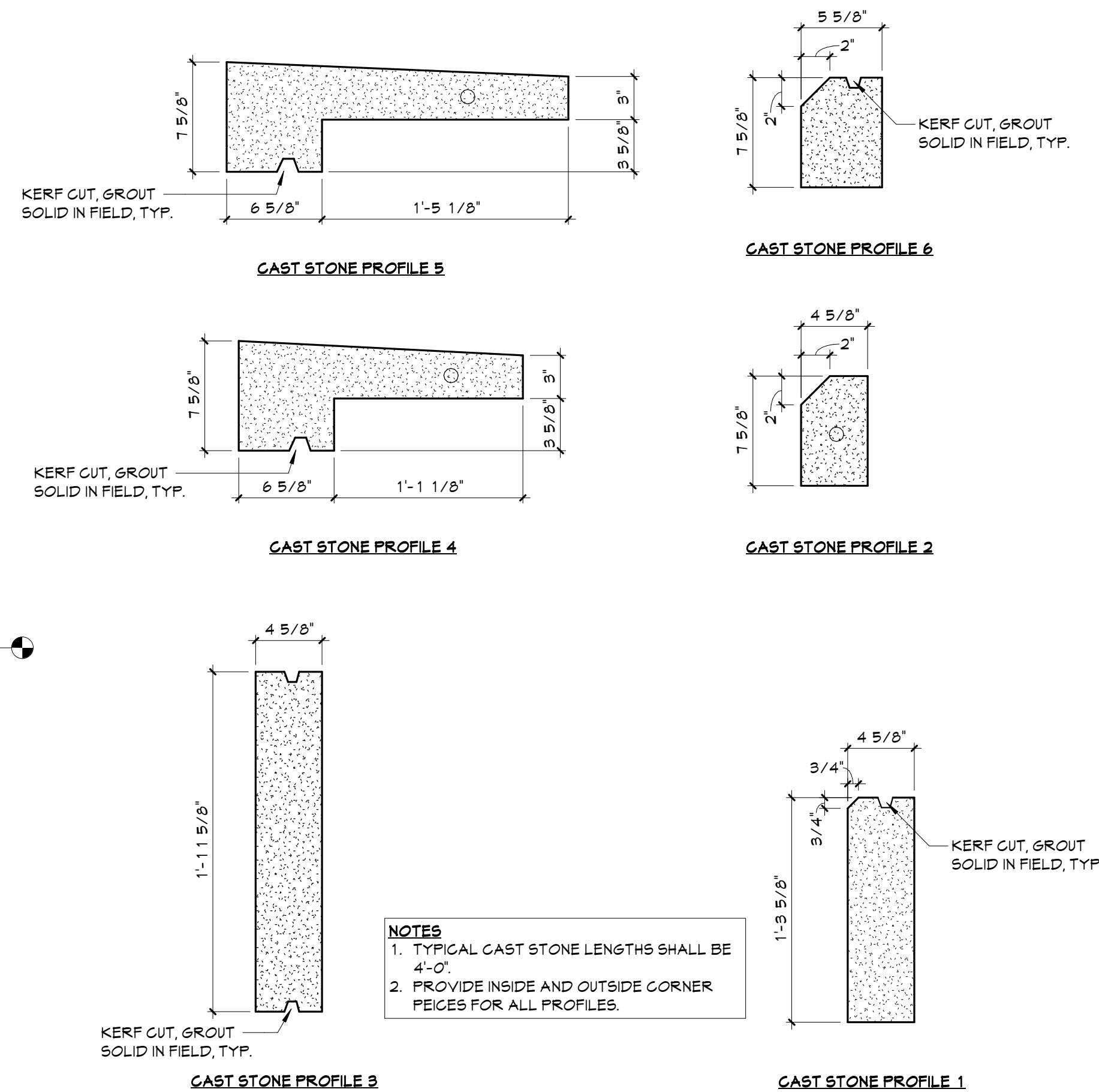

6 CAST STONE PROFILES  
A351 1 1/2" = 1'-0"

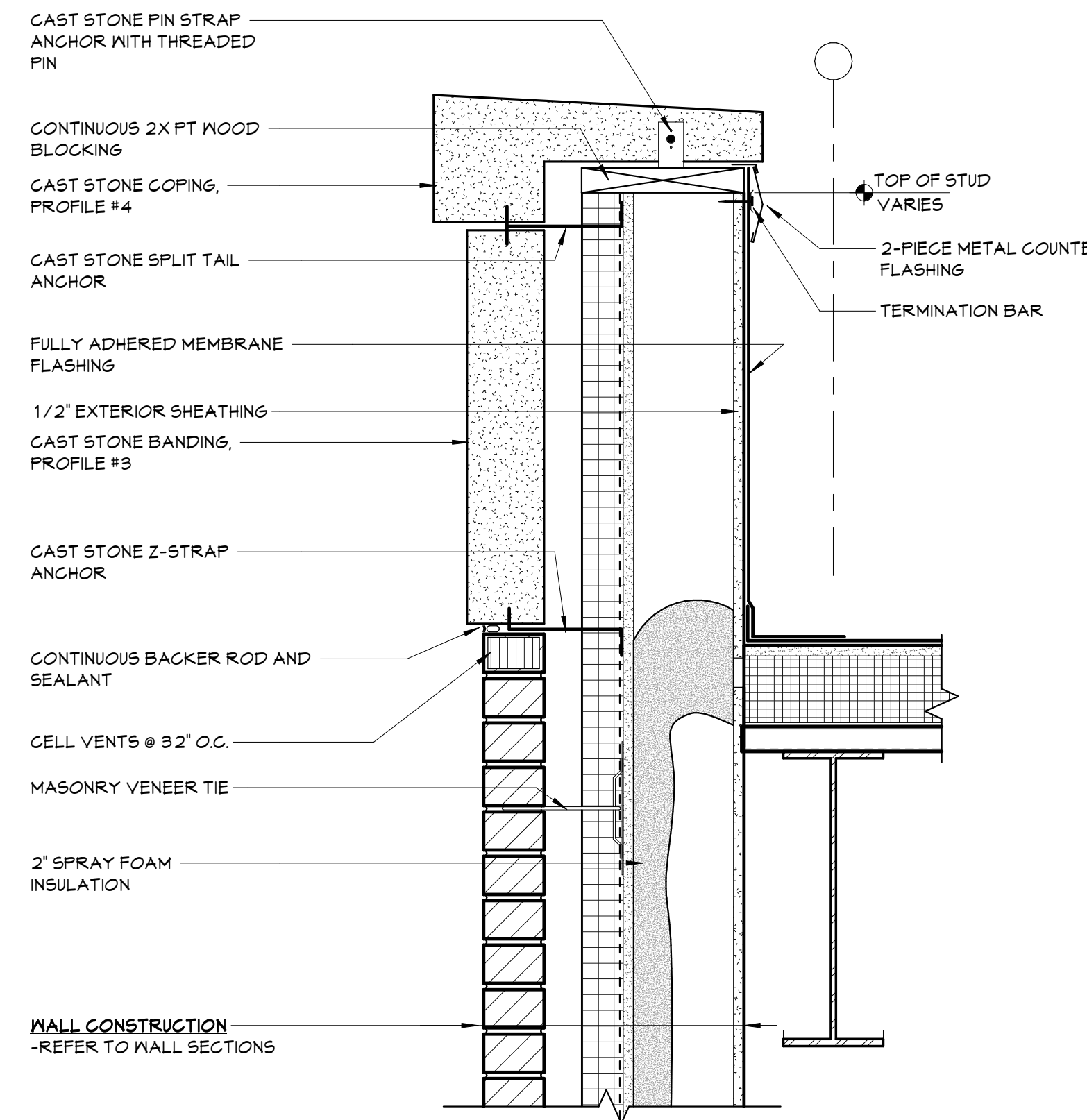

3 SECTION DETAIL  
A351 1 1/2" = 1'-0"

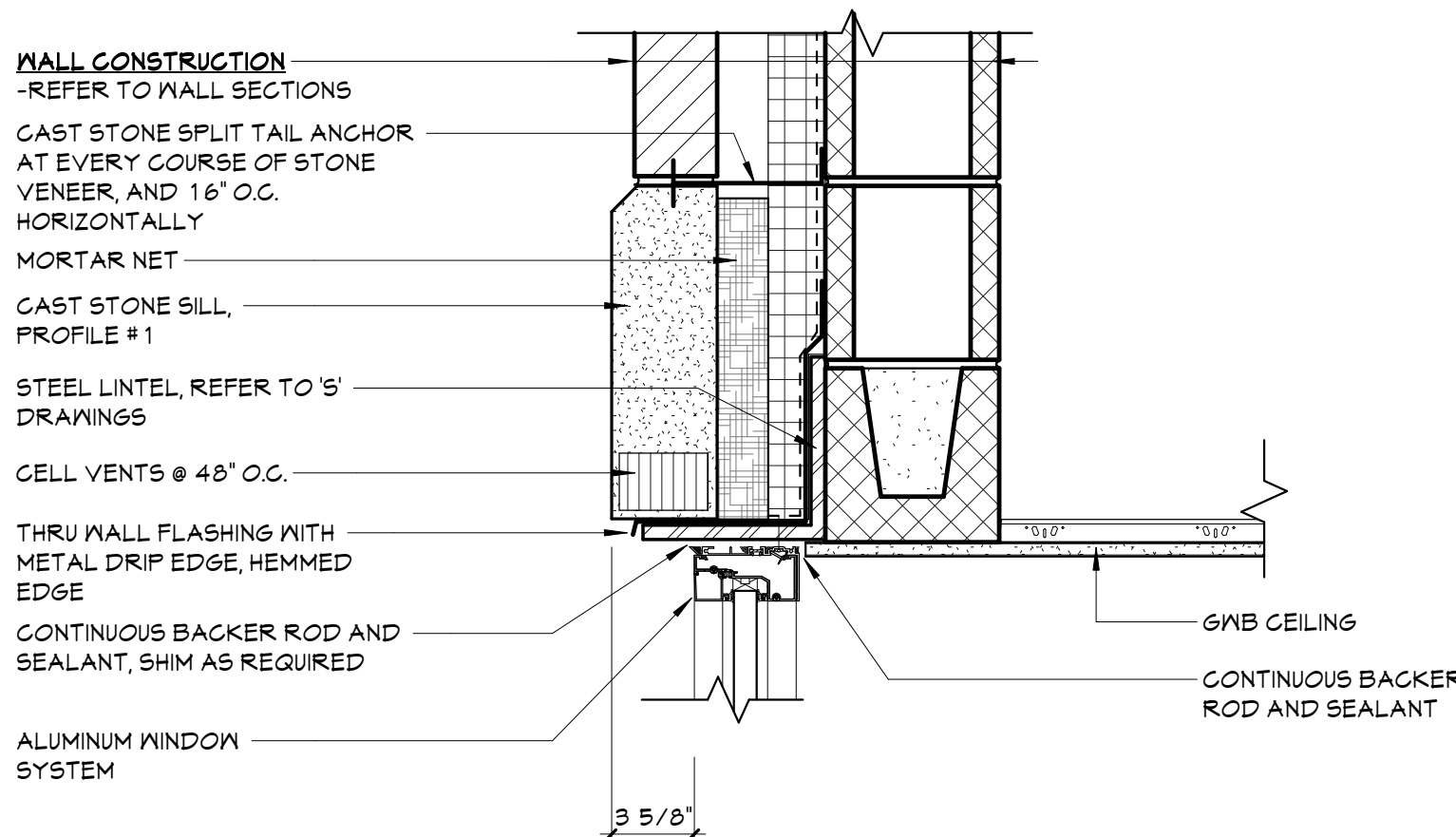

11 SECTION DETAIL  
A351 1 1/2" = 1'-0"

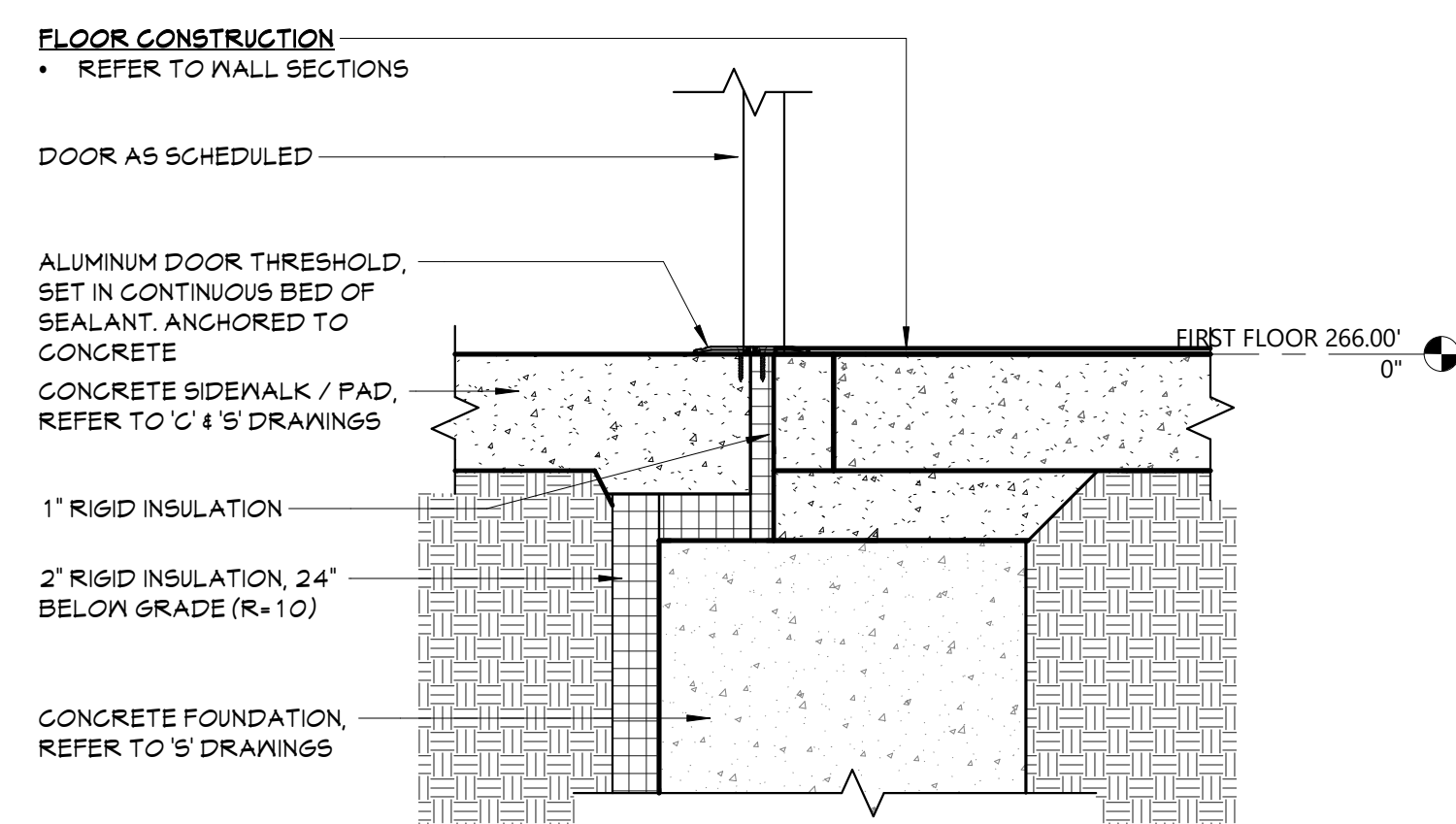

8 SECTION DETAIL  
A351 1 1/2" = 1'-0"

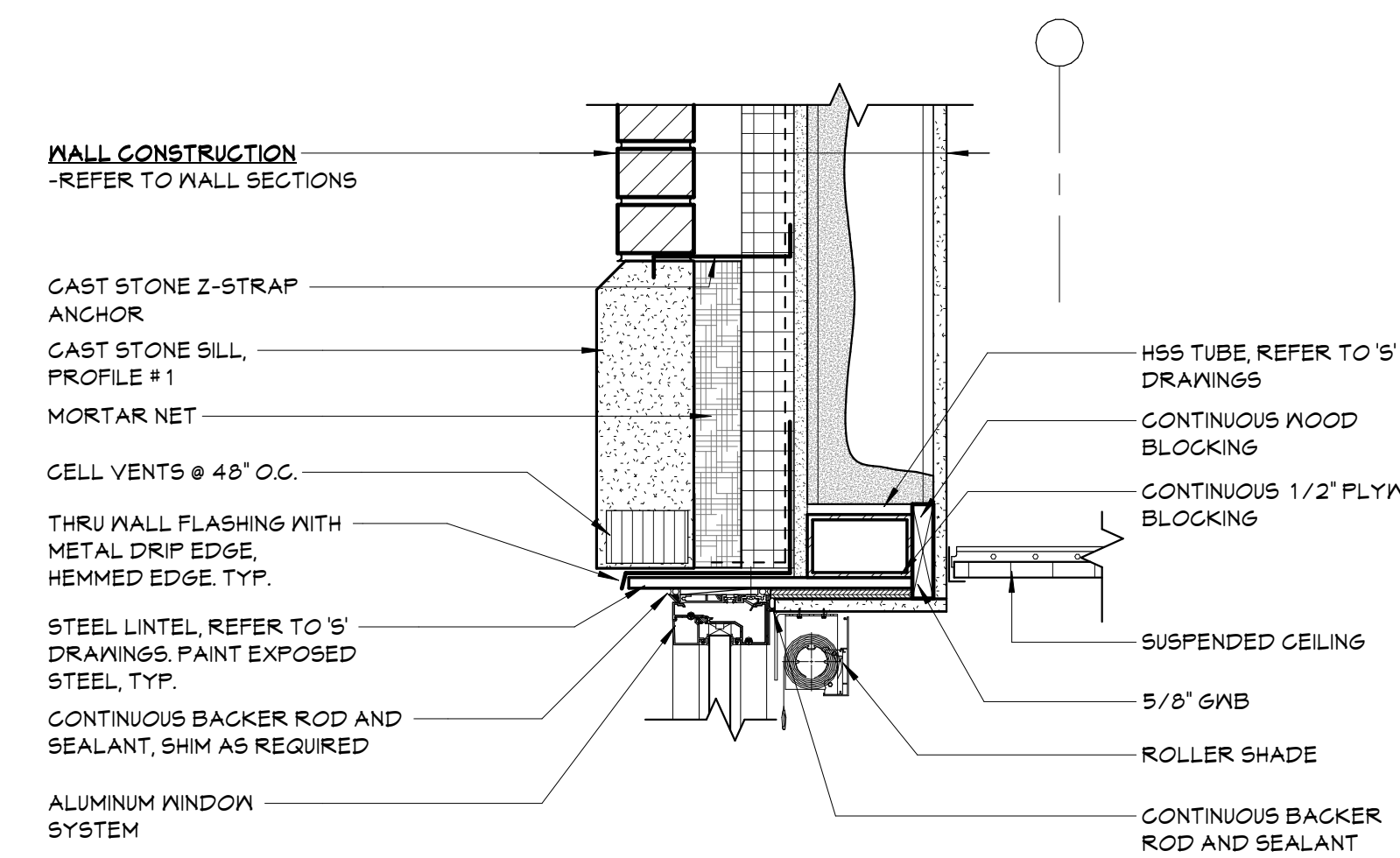

5 SECTION DETAIL  
A351 1 1/2" = 1'-0"

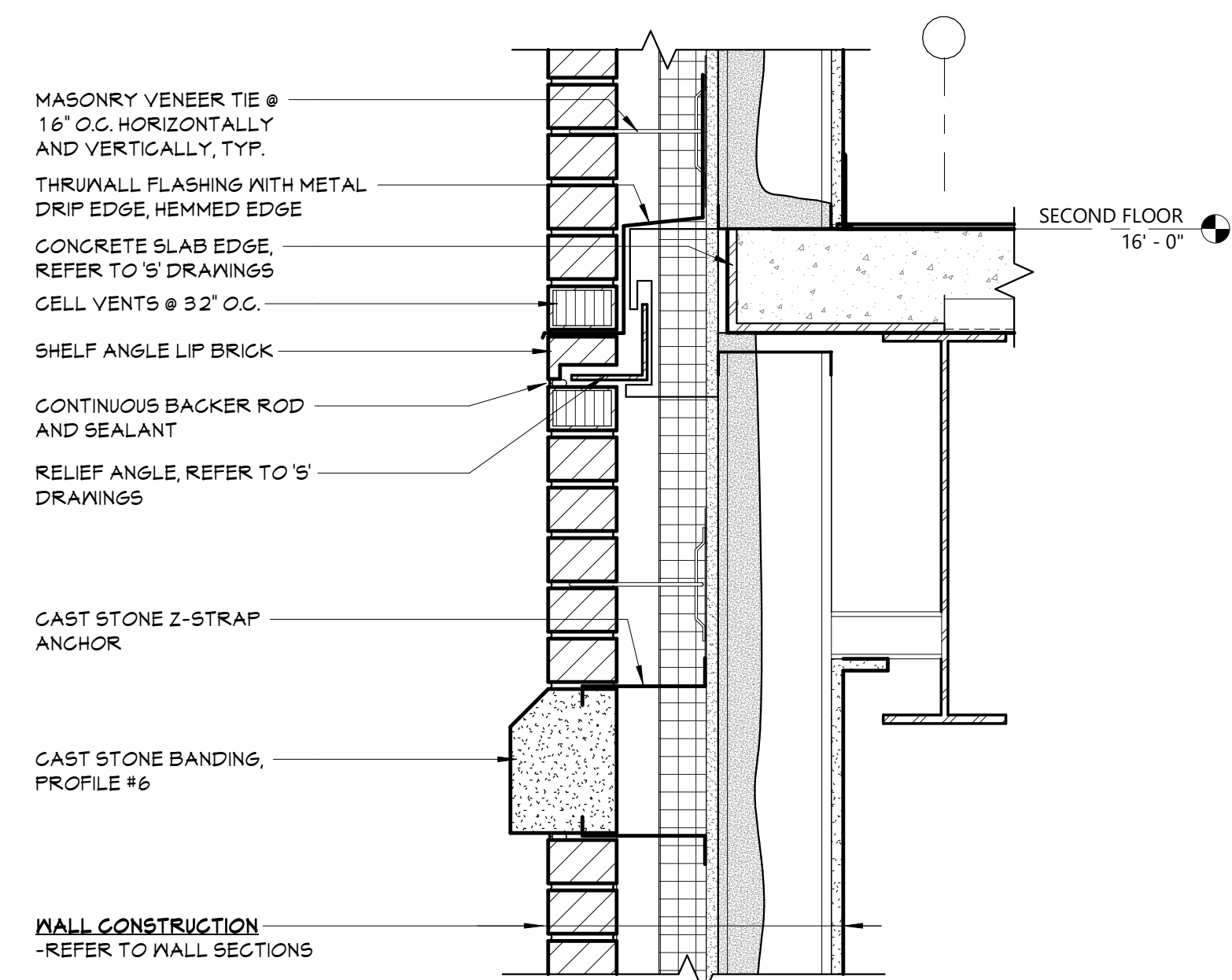

2 SECTION DETAIL  
A351 1 1/2" = 1'-0"

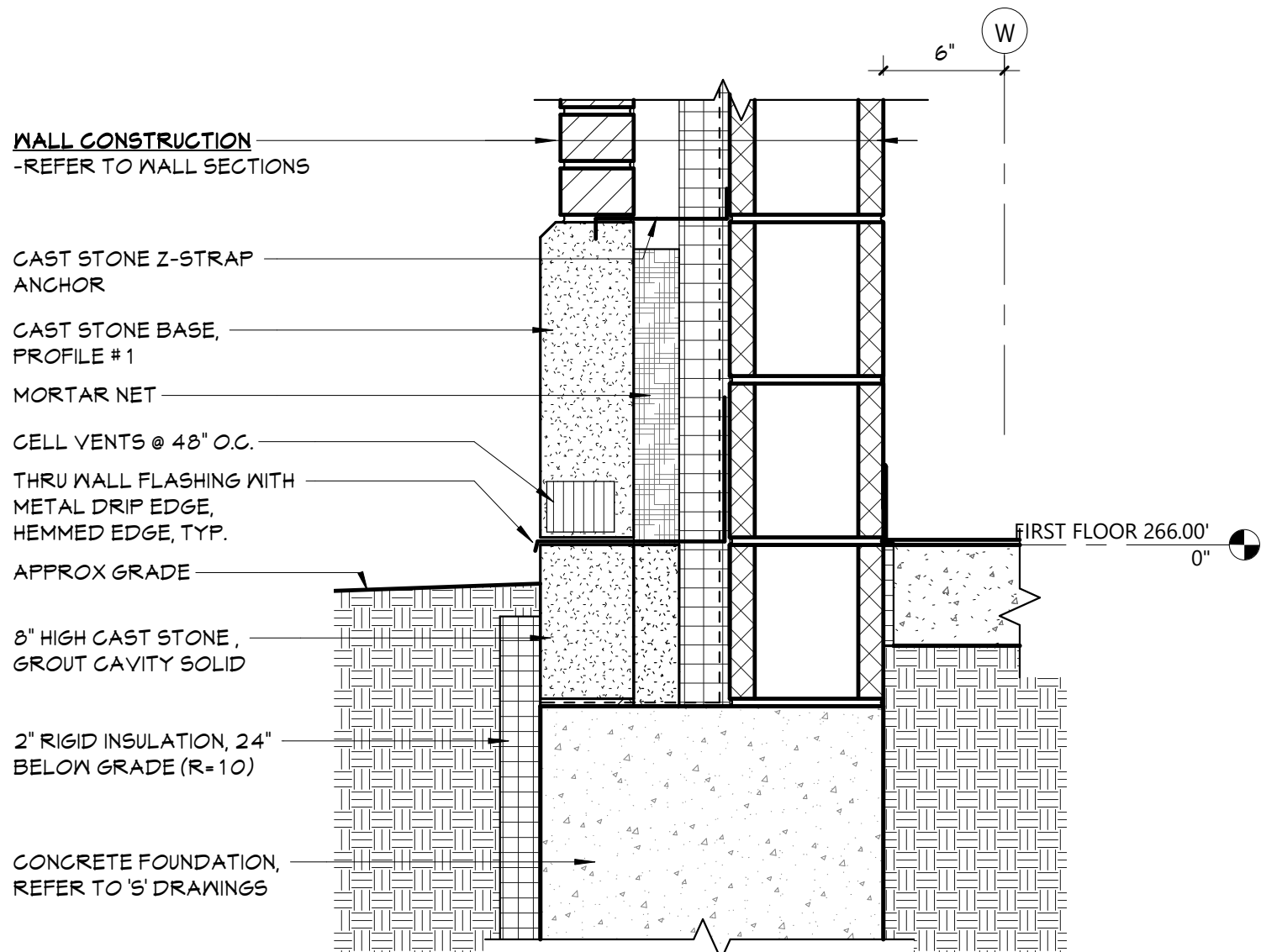

10 SECTION DETAIL  
A351 1 1/2" = 1'-0"

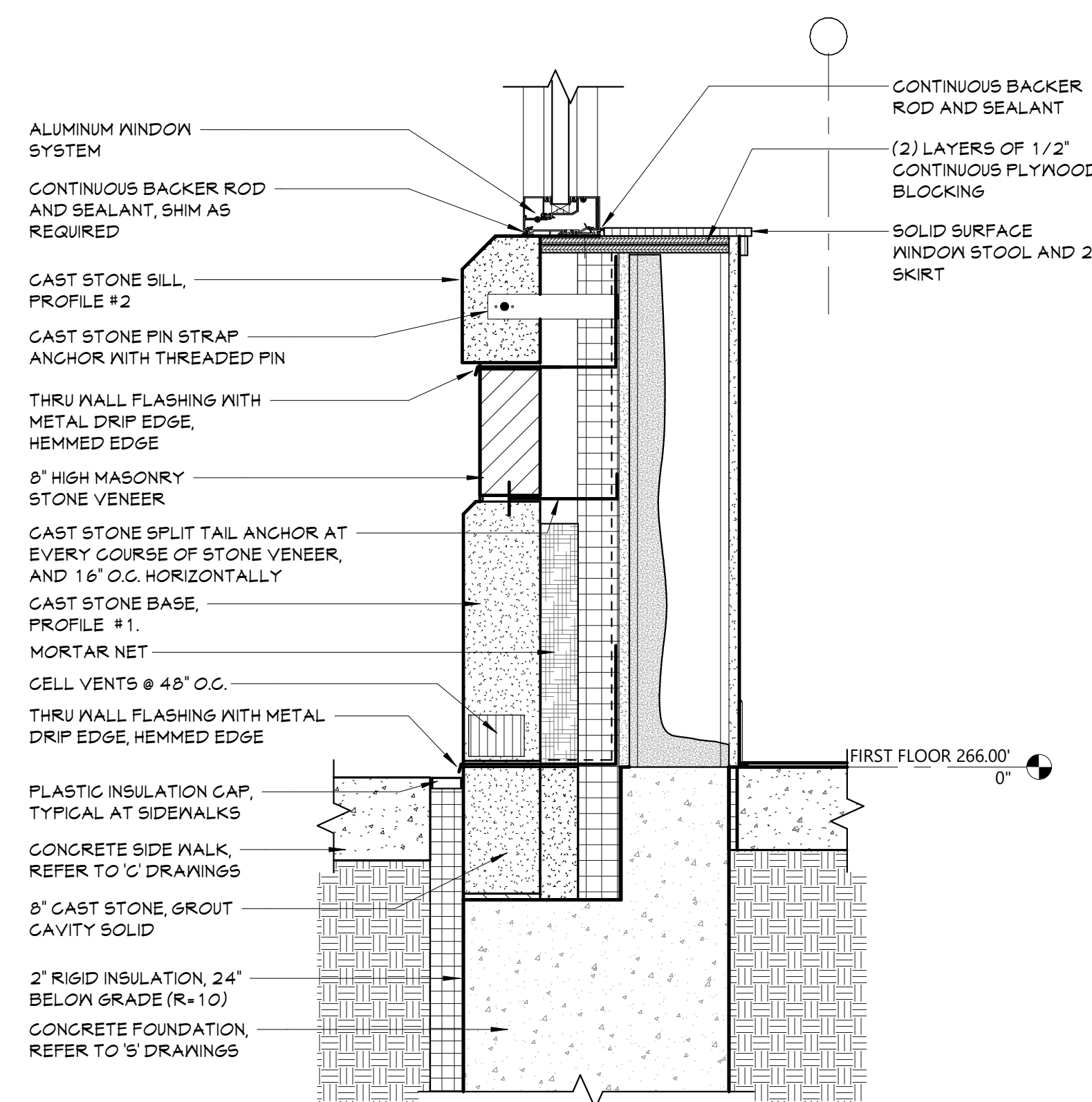

7 SECTION DETAIL  
A351 1 1/2" = 1'-0"

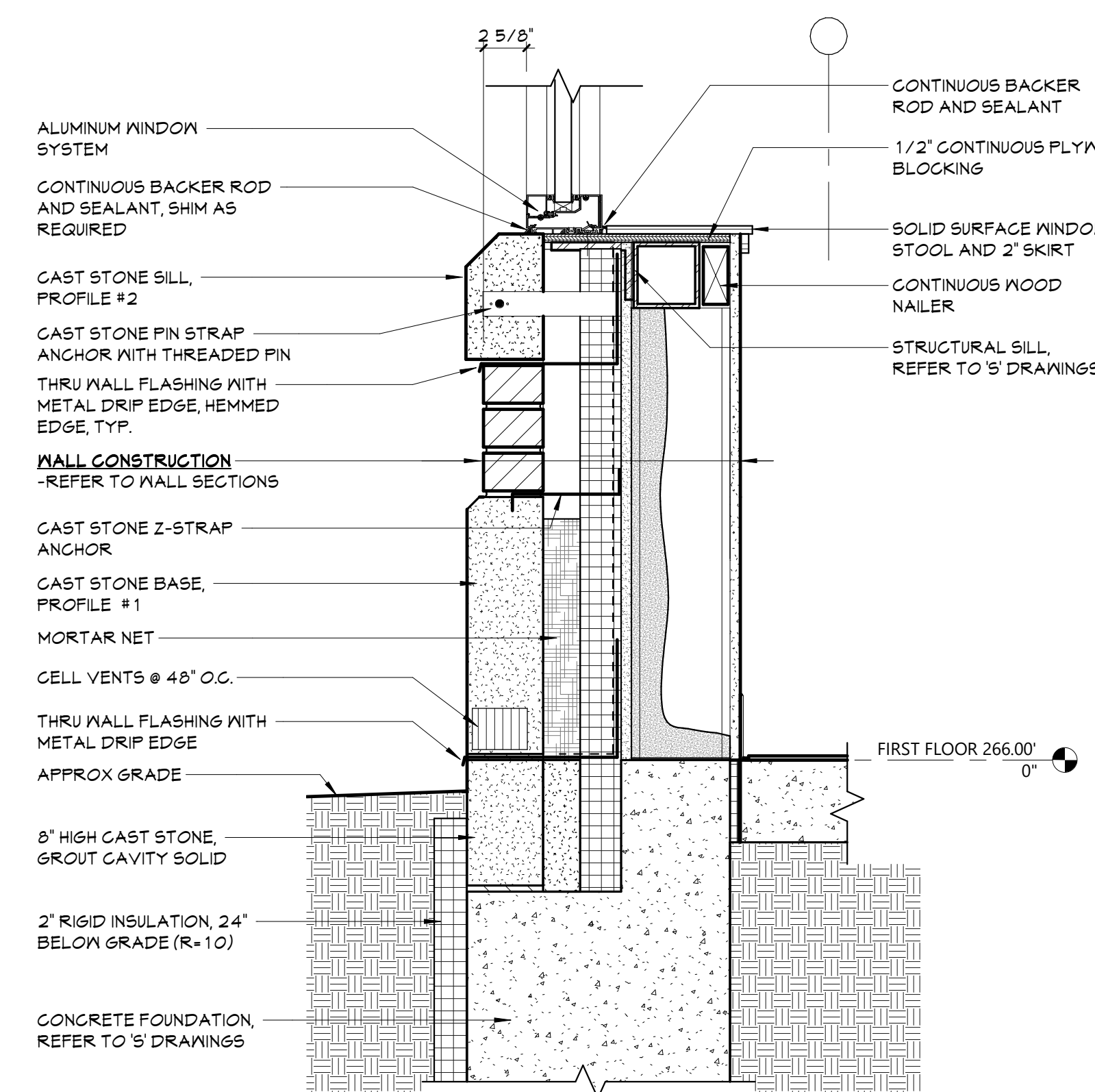

4 SECTION DETAIL  
A351 1 1/2" = 1'-0"

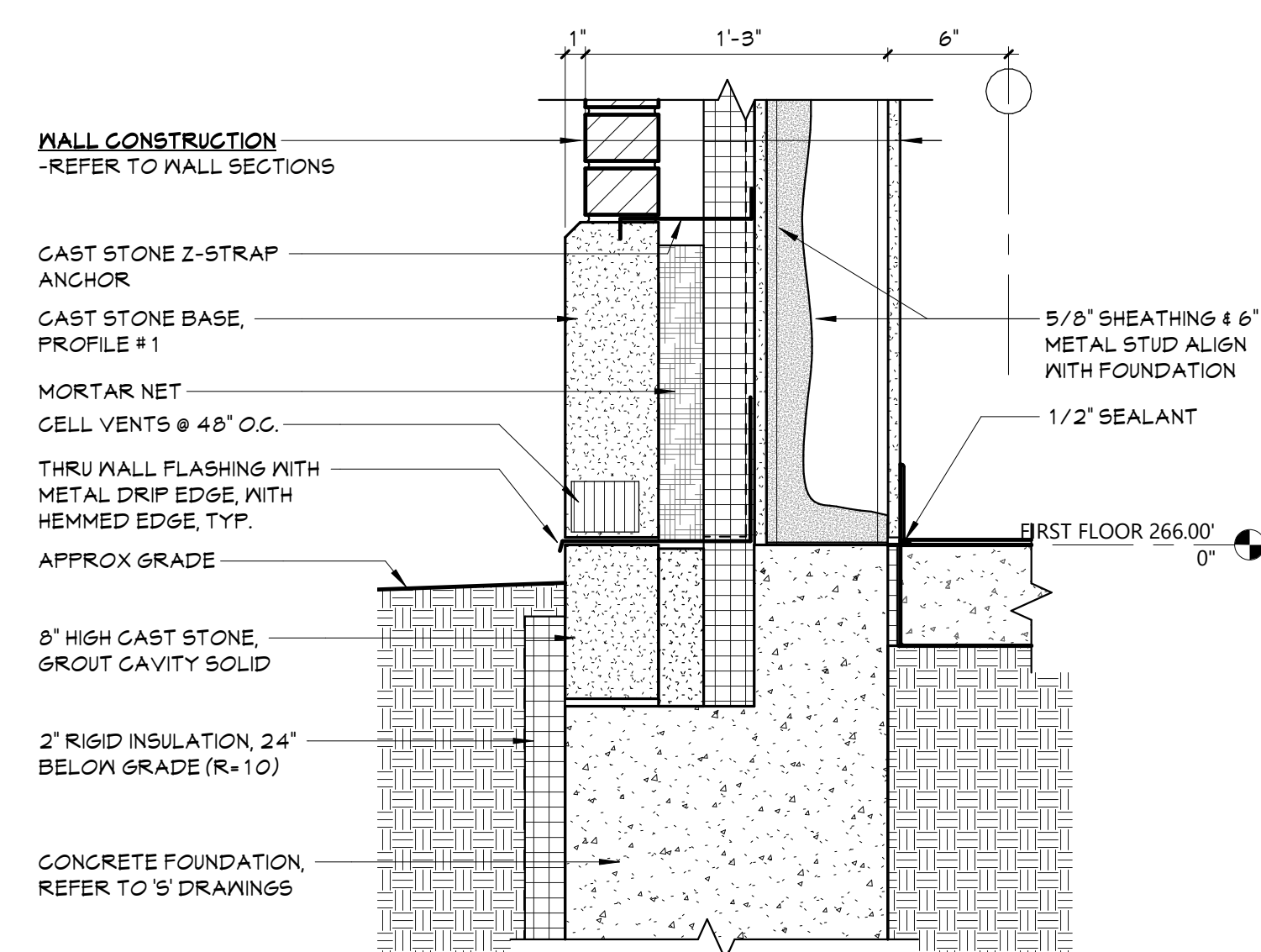

1 SECTION DETAIL  
A351 1 1/2" = 1'-0"



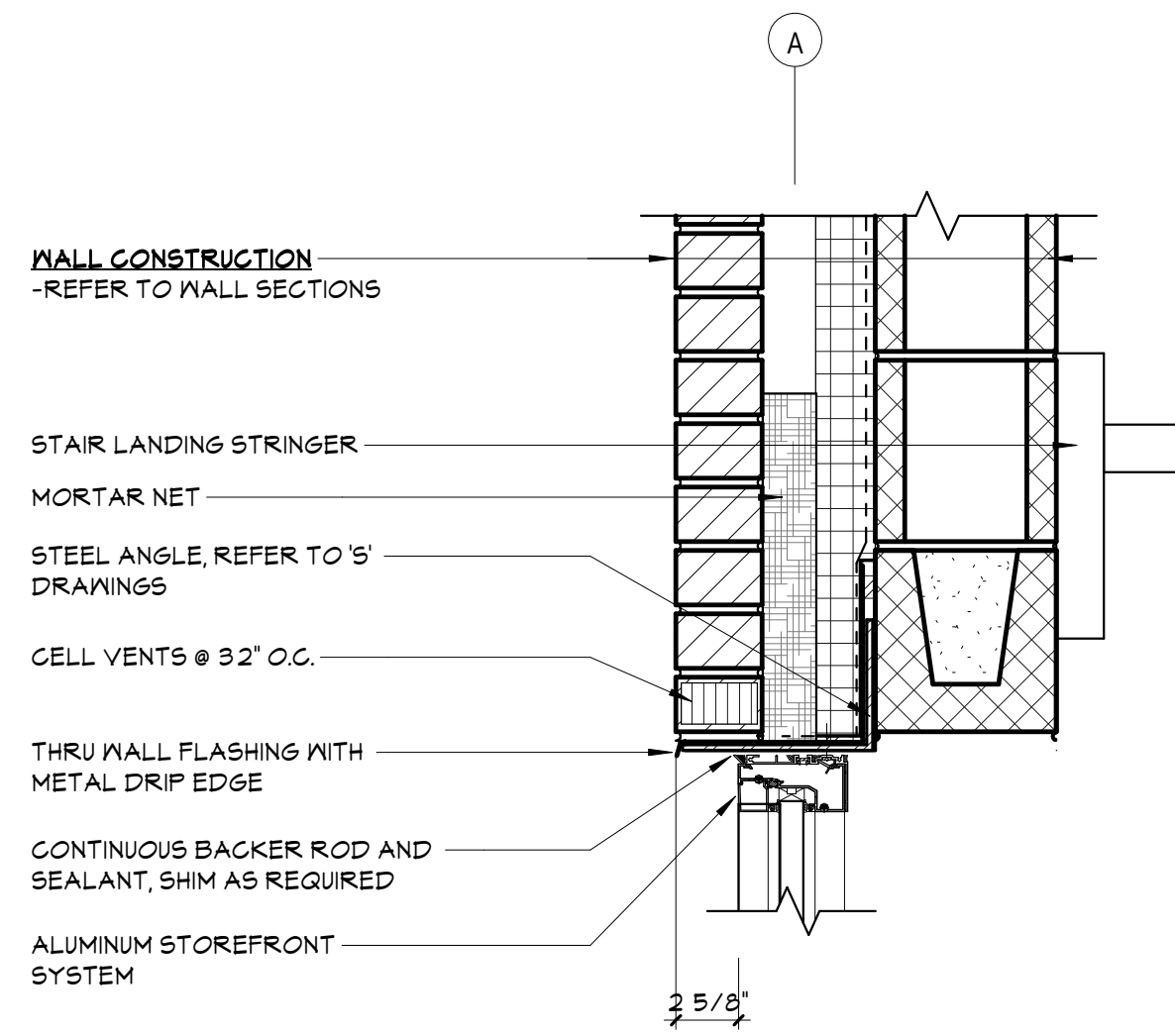

13 SECTION DETAIL  
A352 1 1/2" = 1'-0"

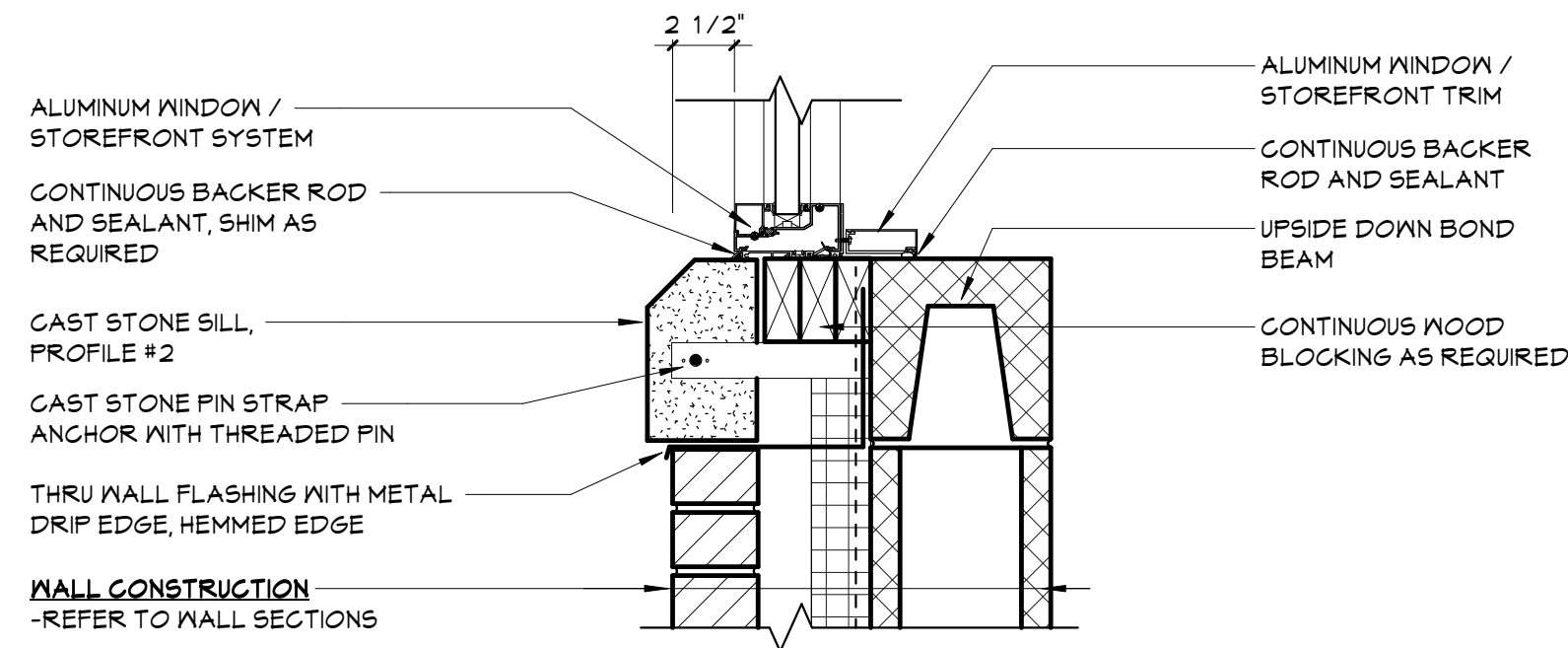

12 SECTION DETAIL  
A352 1 1/2" = 1'-0"

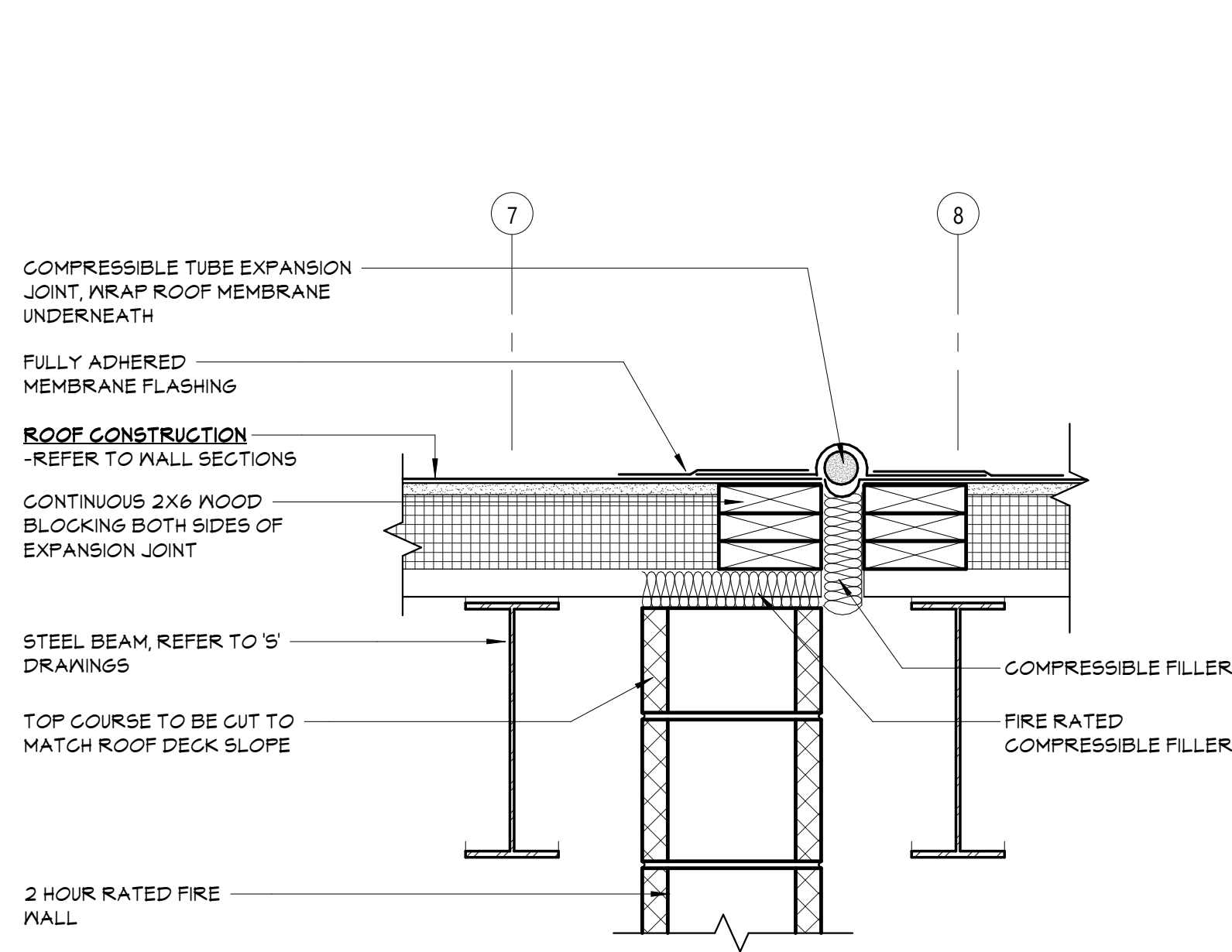

11 SECTION DETAIL  
A352 1 1/2" = 1'-0"

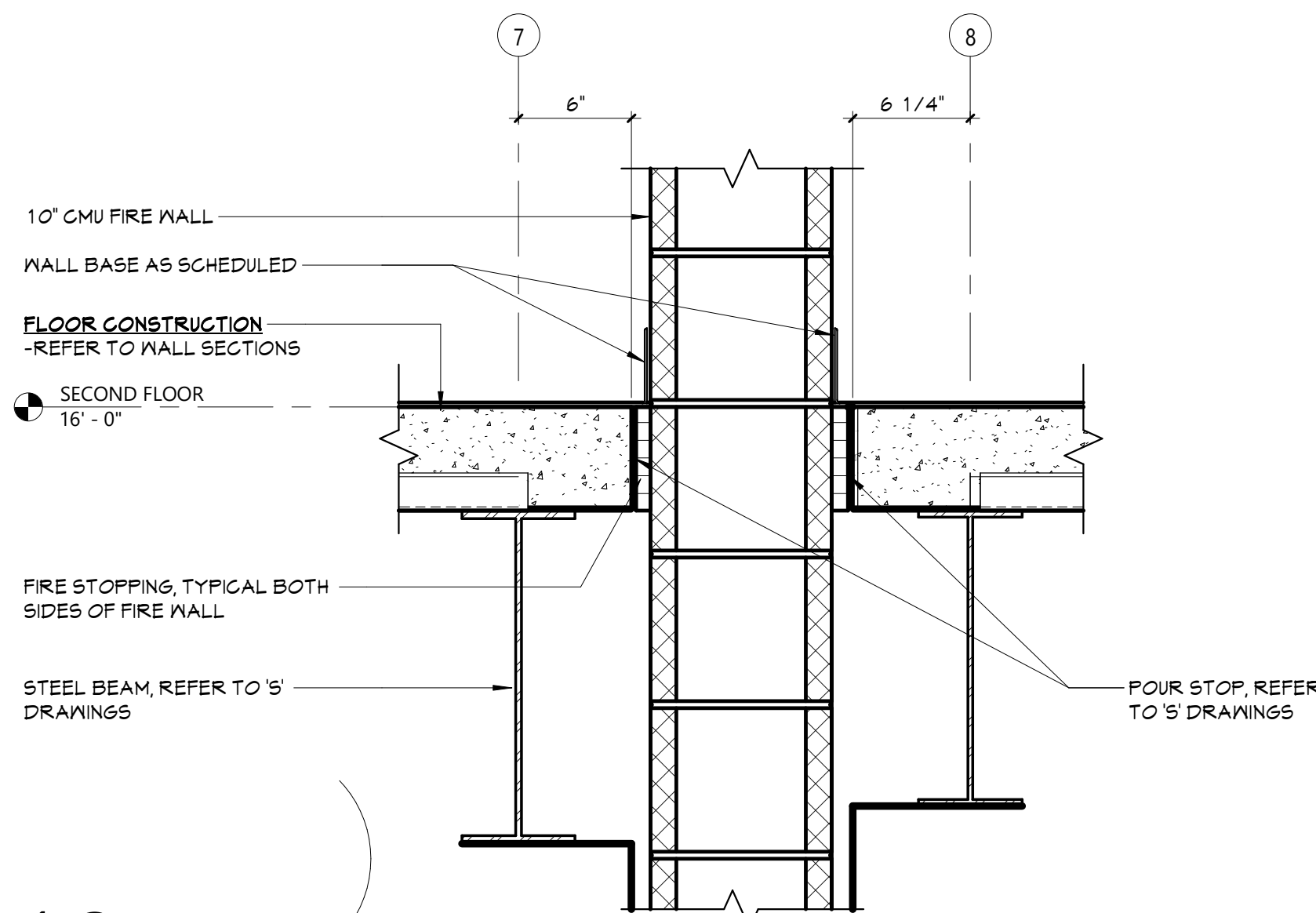

10 SECTION DETAIL  
A352 1 1/2" = 1'-0"

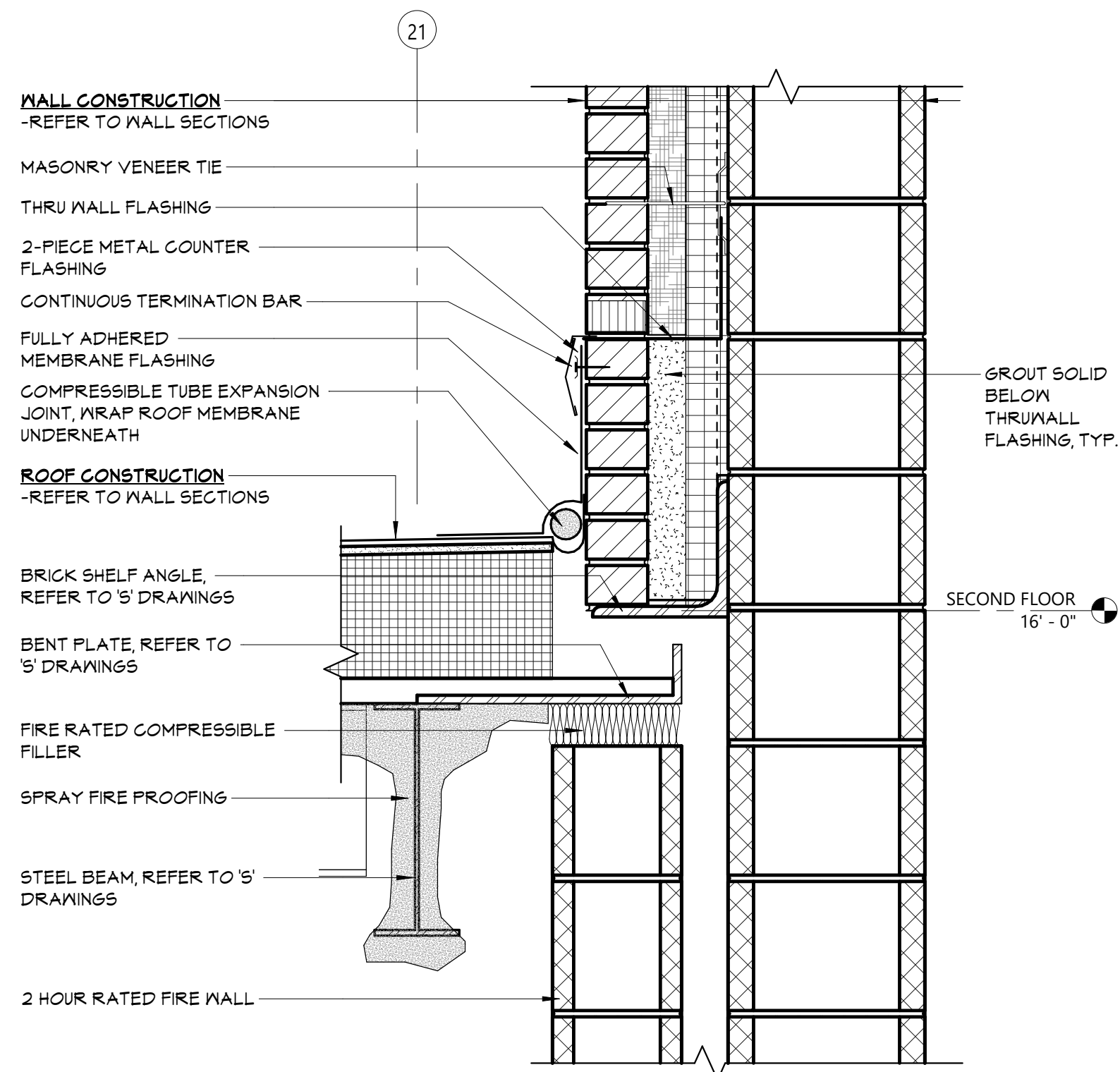

9 SECTION DETAIL  
A352 1 1/2" = 1'-0"

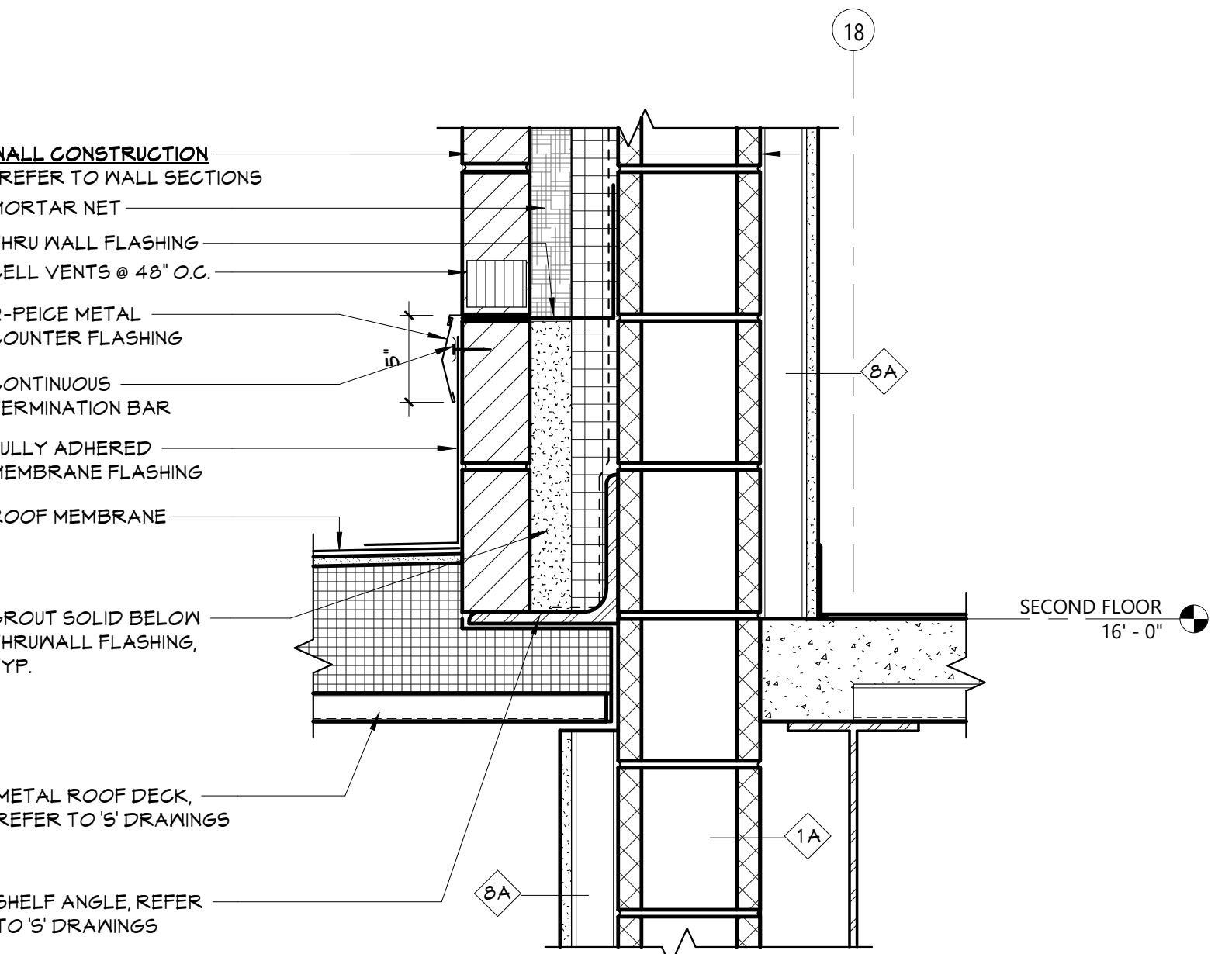

8 SECTION DETAIL  
A352 1 1/2" = 1'-0"

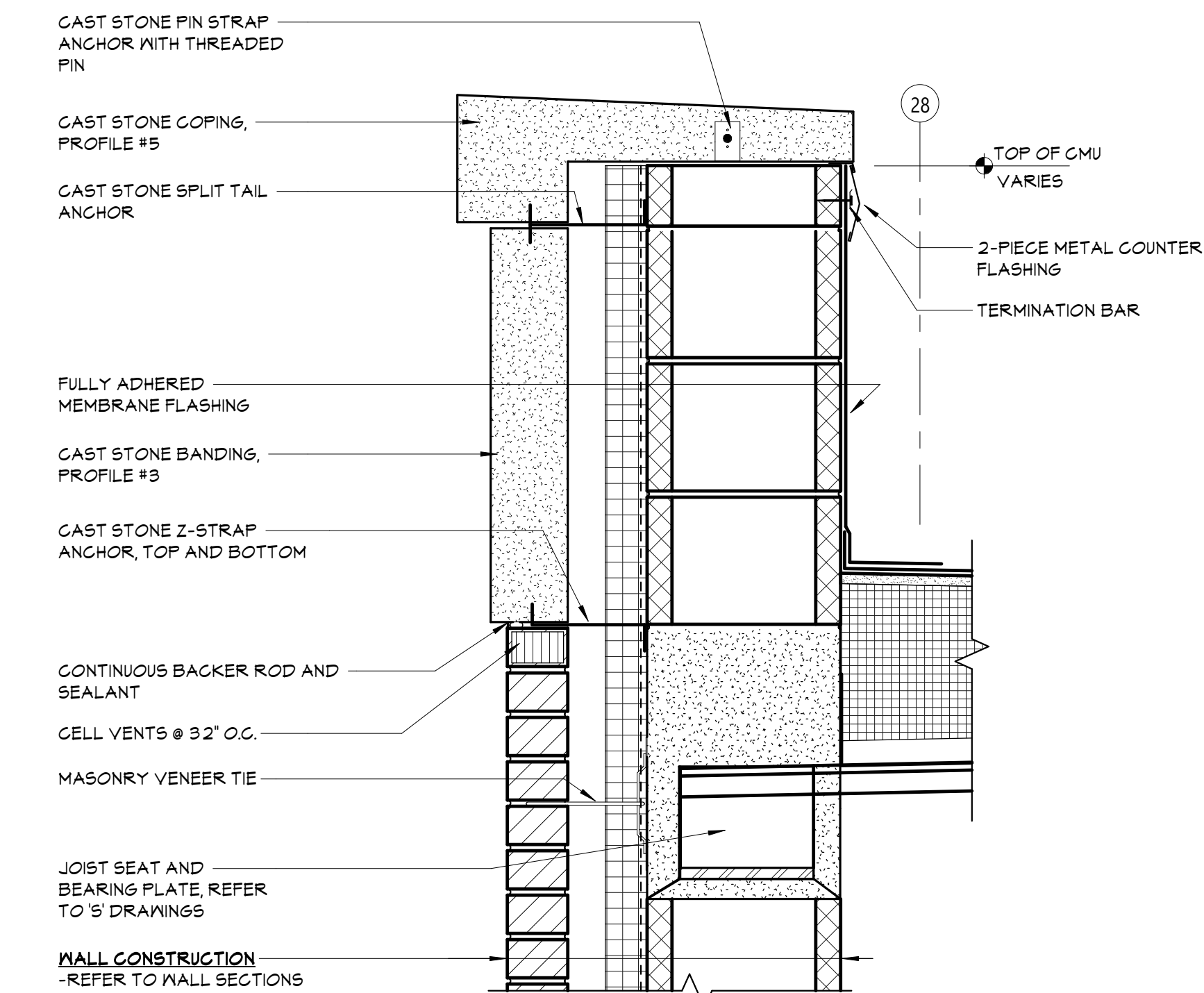

6 SECTION DETAIL  
A352 1 1/2" = 1'-0"

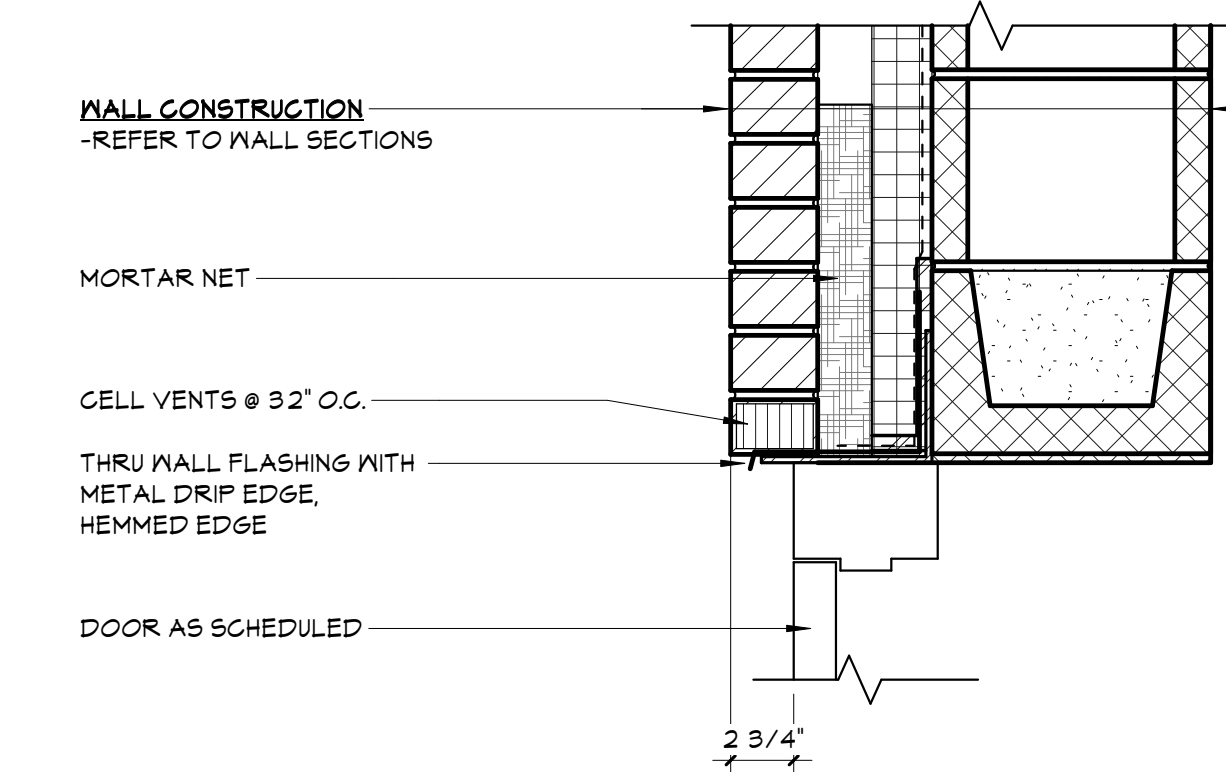

5 SECTION DETAIL  
A352 1 1/2" = 1'-0"

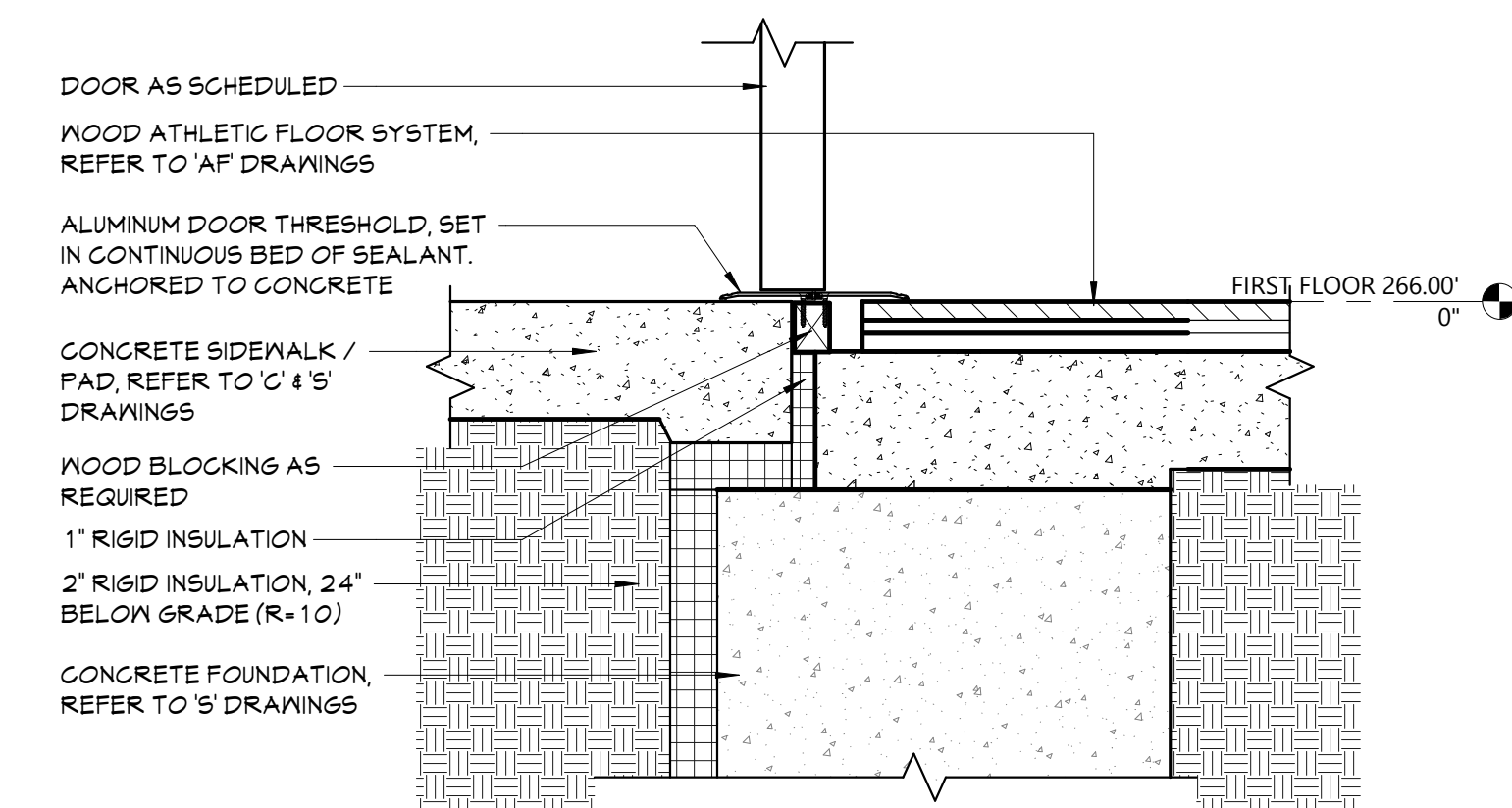

4 SECTION DETAIL  
A352 1 1/2" = 1'-0"

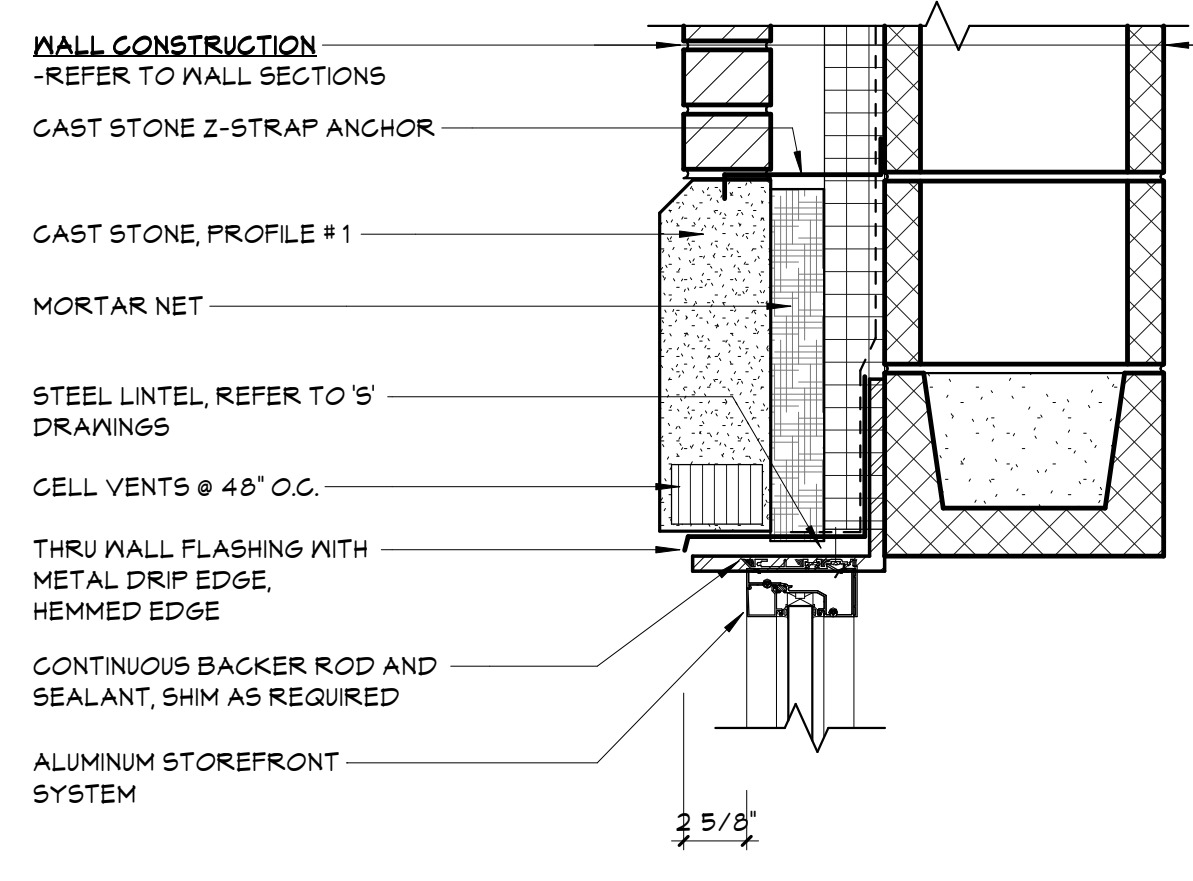

3 SECTION DETAIL  
A352 1 1/2" = 1'-0"

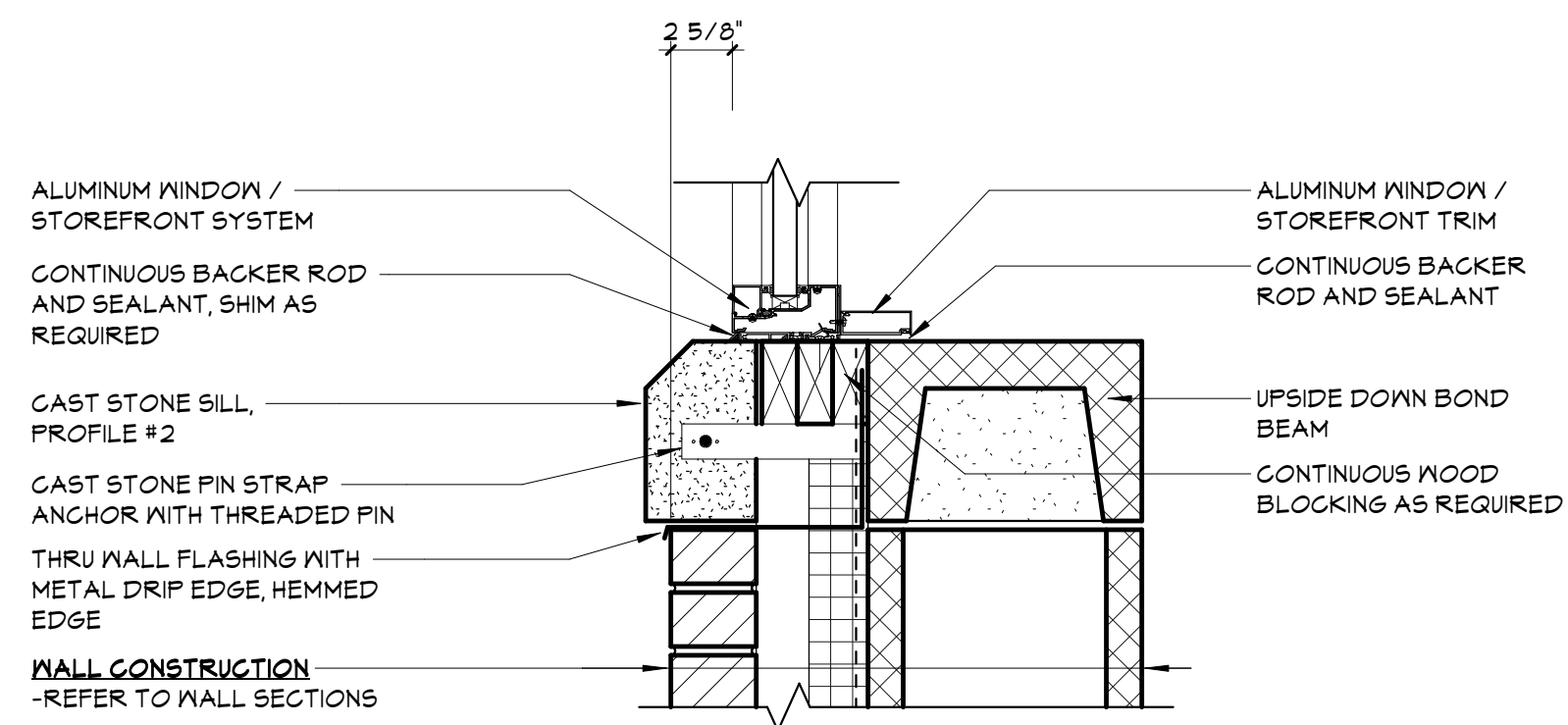

2 SECTION DETAIL  
A352 1 1/2" = 1'-0"

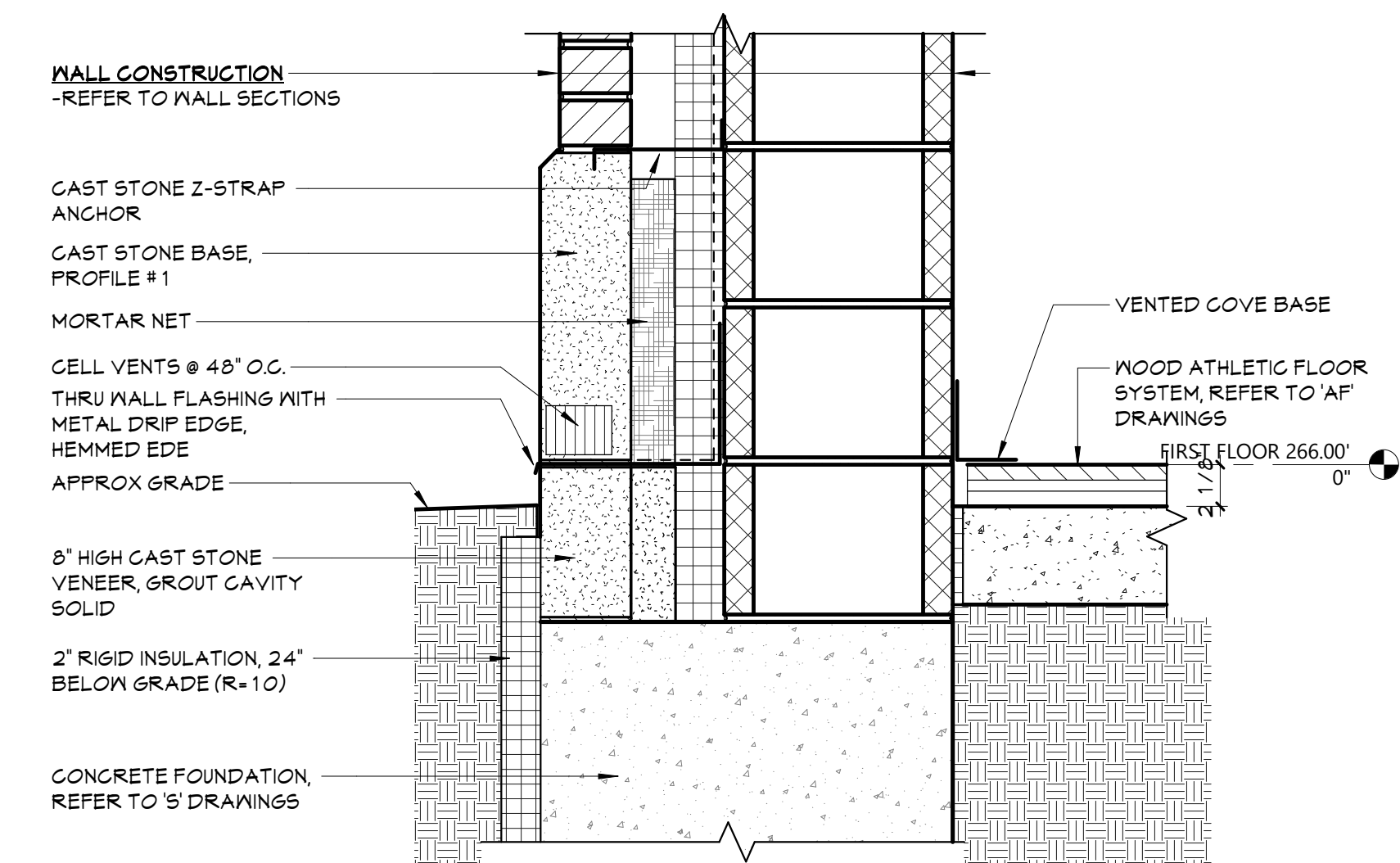

1 SECTION DETAIL  
A352 1 1/2" = 1'-0"



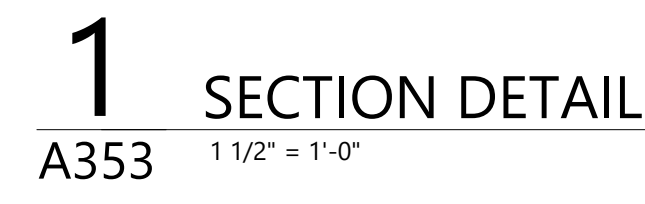
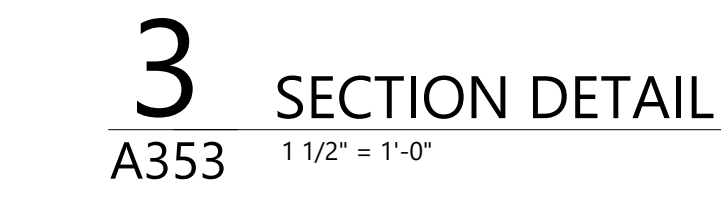
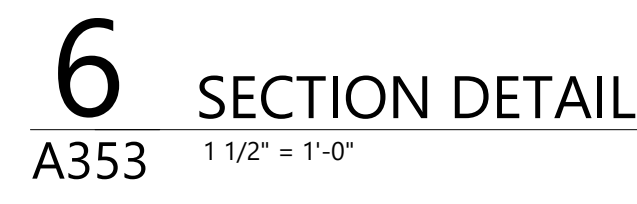
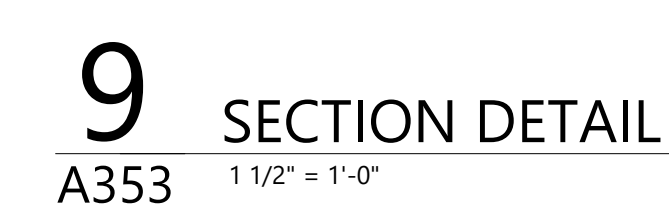



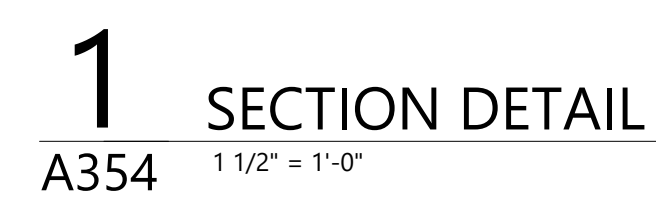
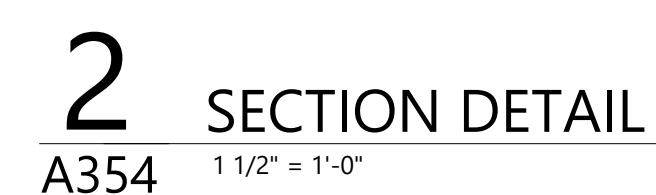
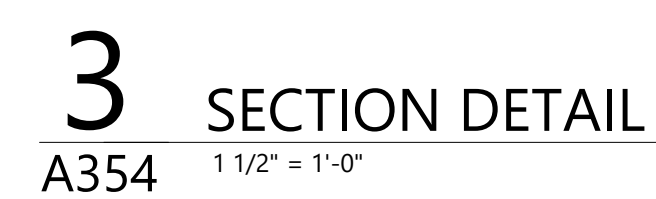
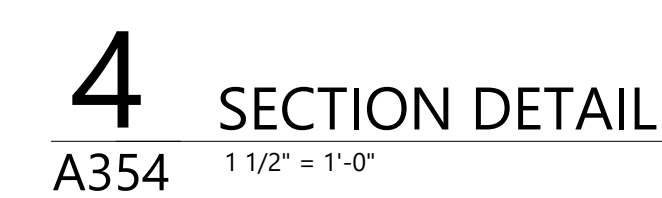
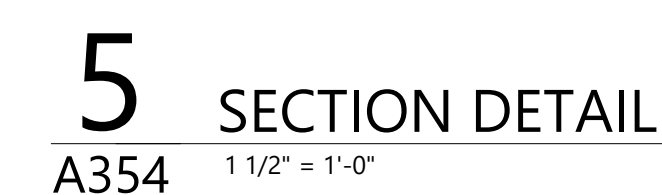
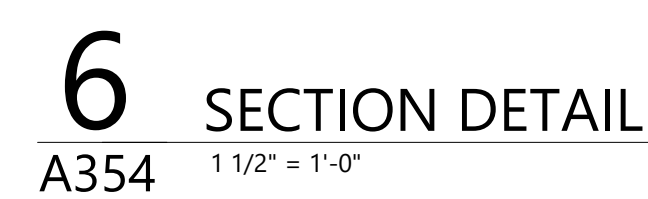
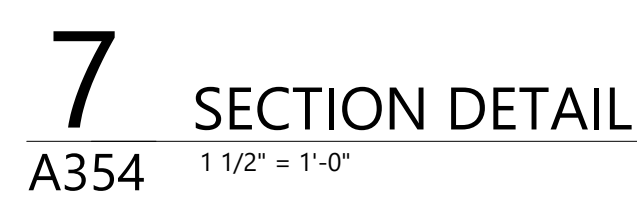
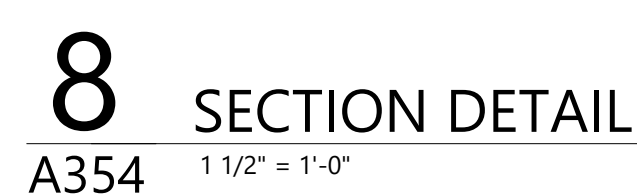
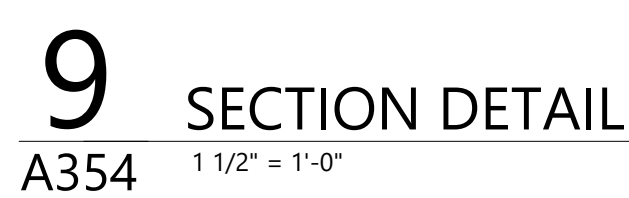
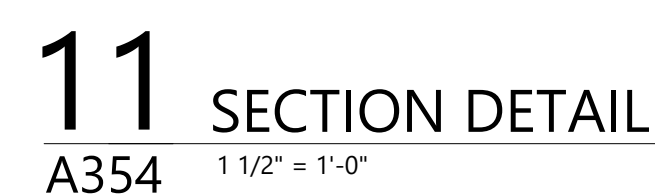
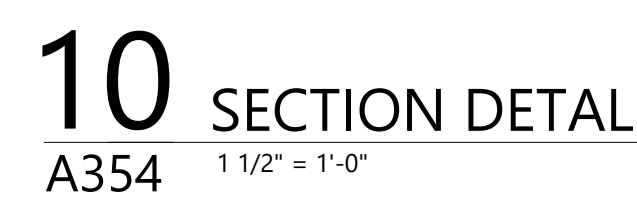



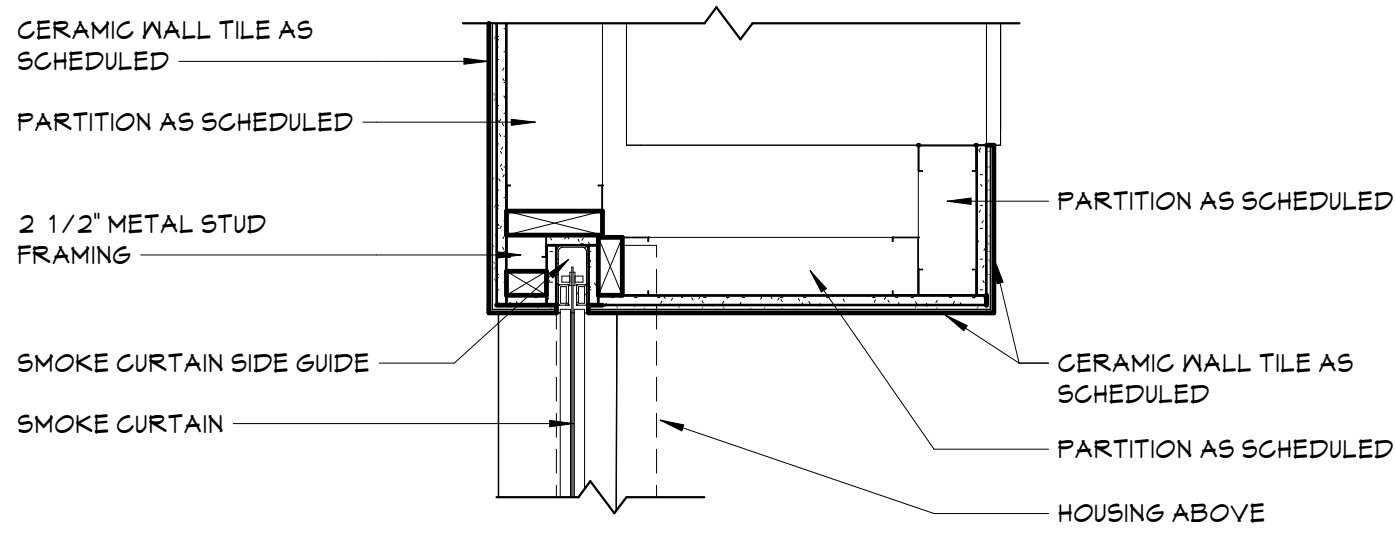

9 PLAN DETAIL  
SMOKE CURTAIN JAMB  
A355 1" = 1'-0"

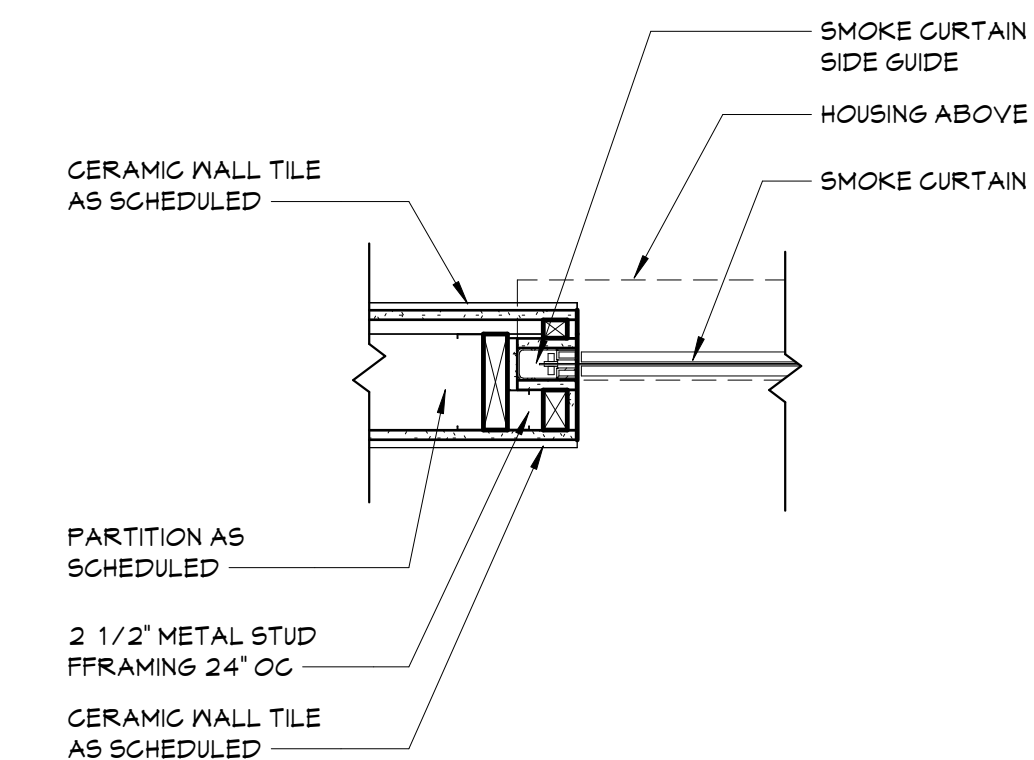

8 PLAN DETAIL  
SMOKE CURTAIN JAMB  
A355 1" = 1'-0"

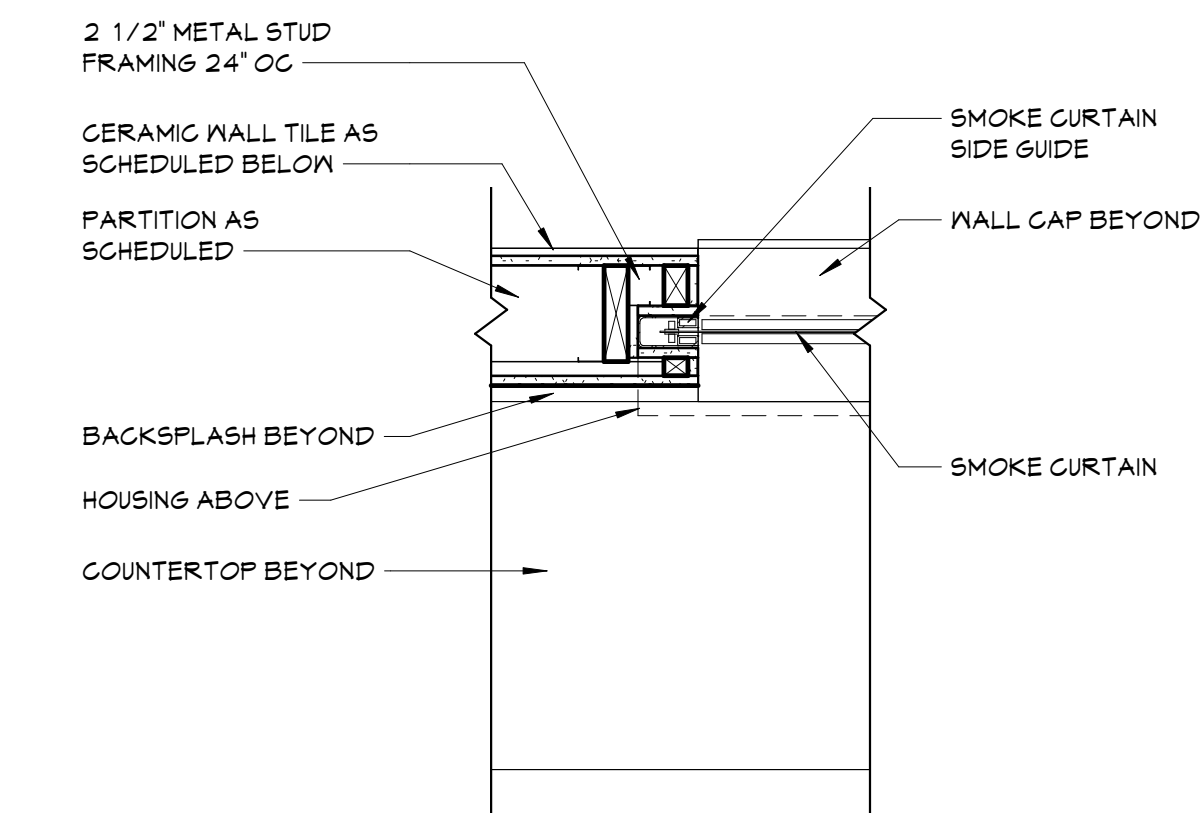

7 PLAN DETAIL  
SMOKE CURTAIN JAMB  
A355 1" = 1'-0"

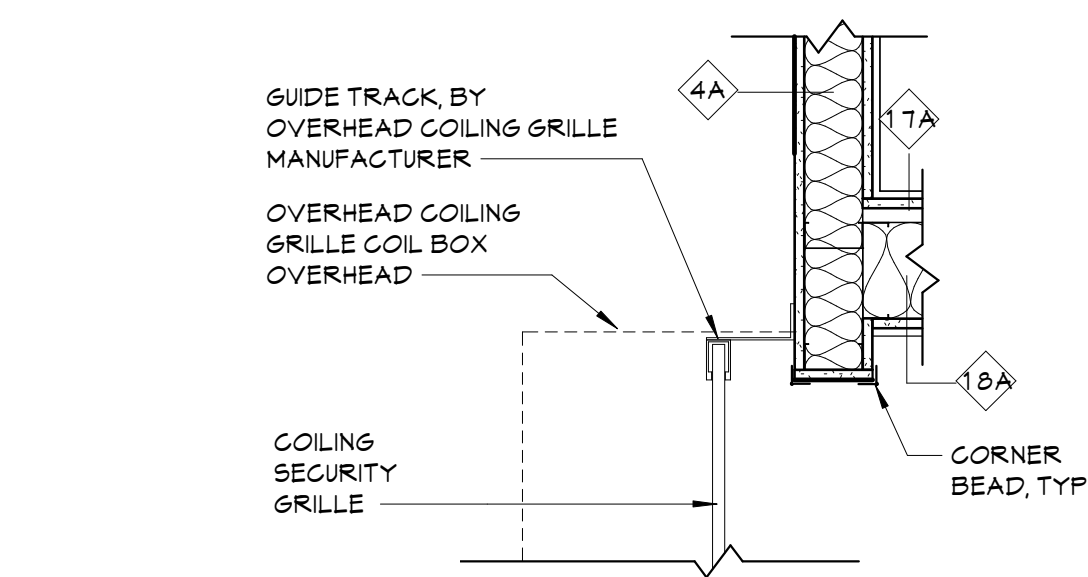

6 PLAN DETAIL  
COILING SECURITY GRILLE JAMB  
A355 1" = 1'-0"

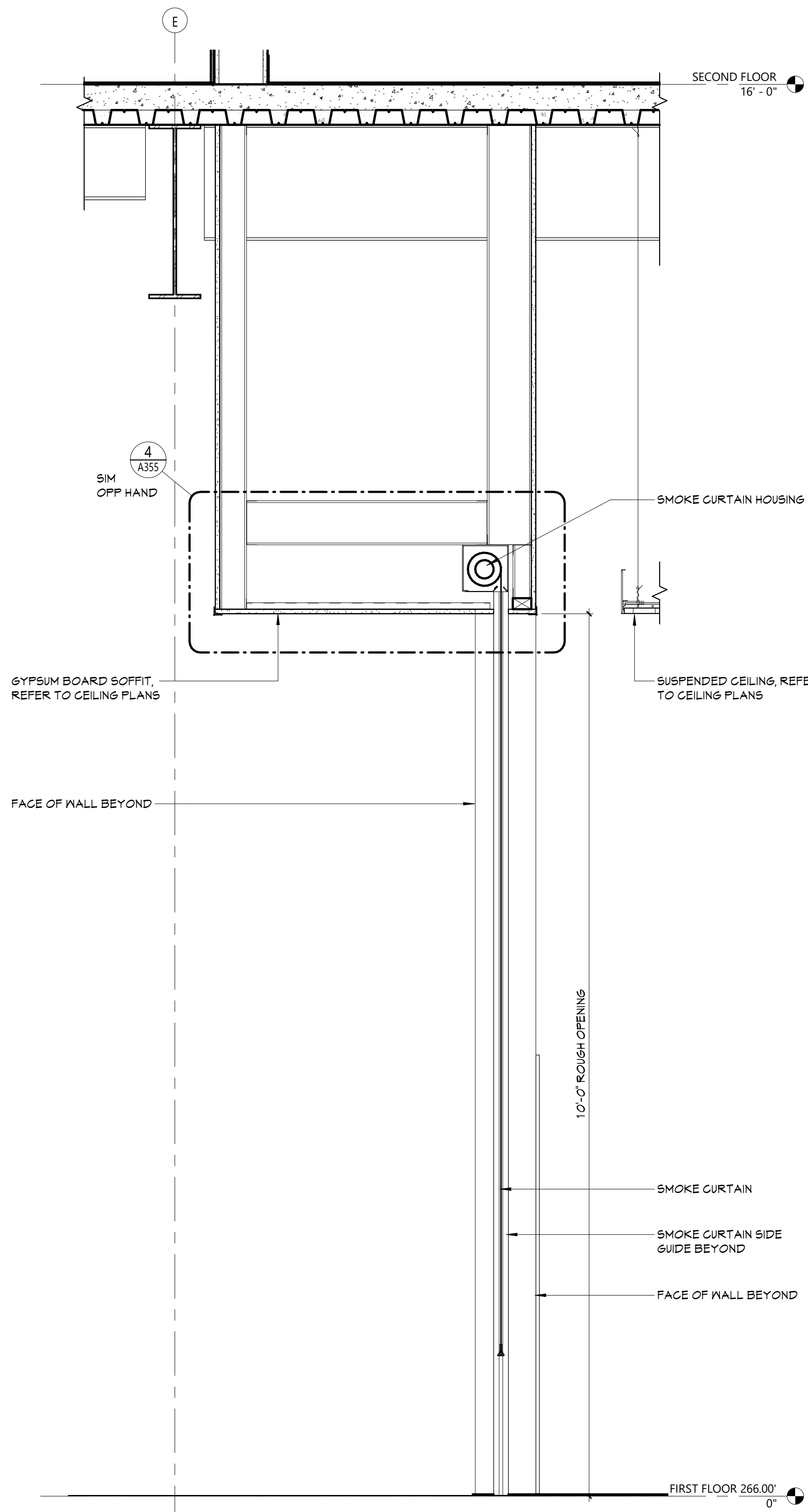

5 SECTION DETAIL AT SMOKE CURTAIN  
A355 1" = 1'-0"

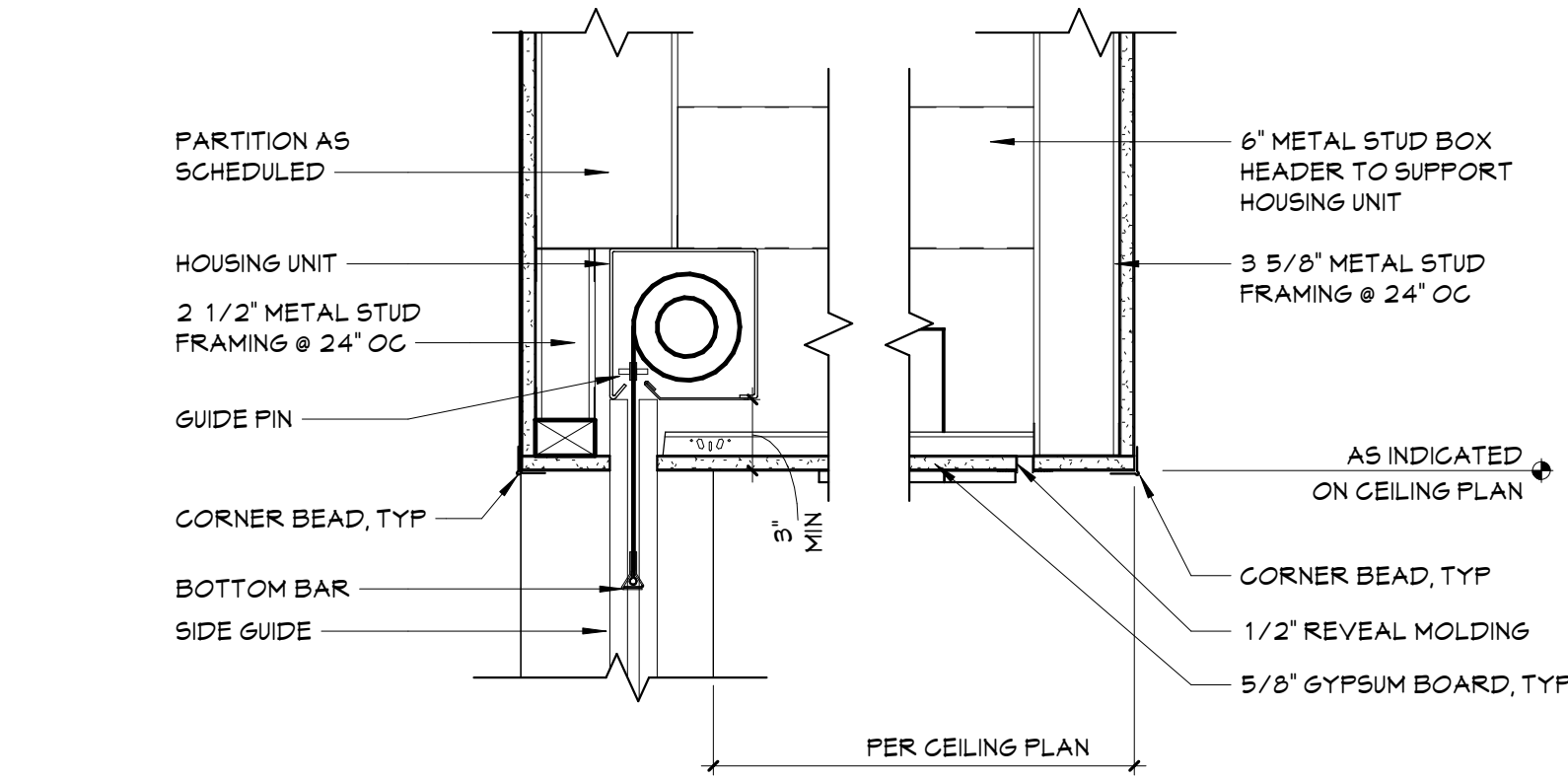

4 SECTION DETAIL AT SMOKE CURTAIN HEAD  
A355 1 1/2" = 1'-0"

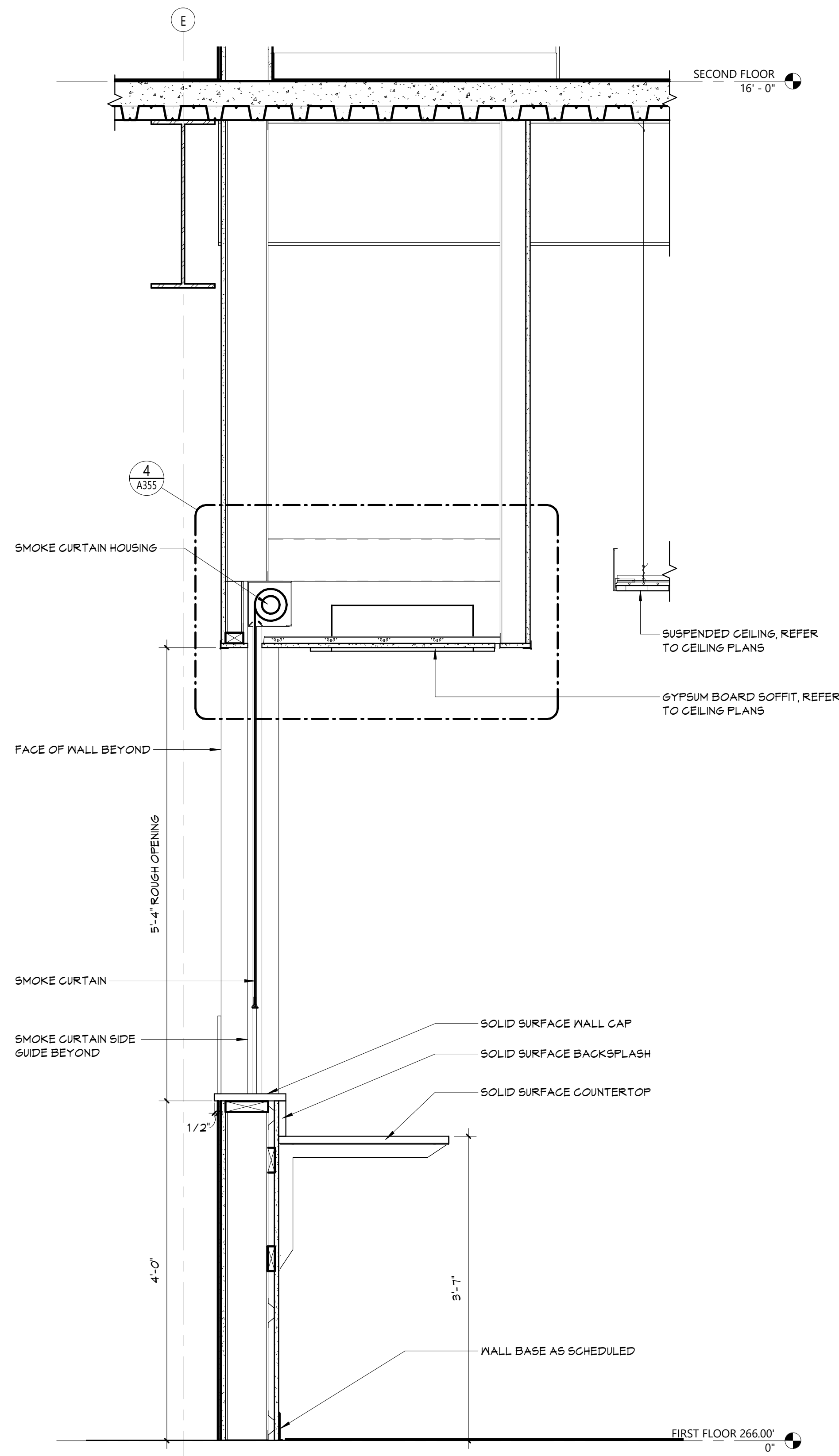

3 SECTION DETAIL AT COUNTER SMOKE CURTAIN  
A355 1" = 1'-0"

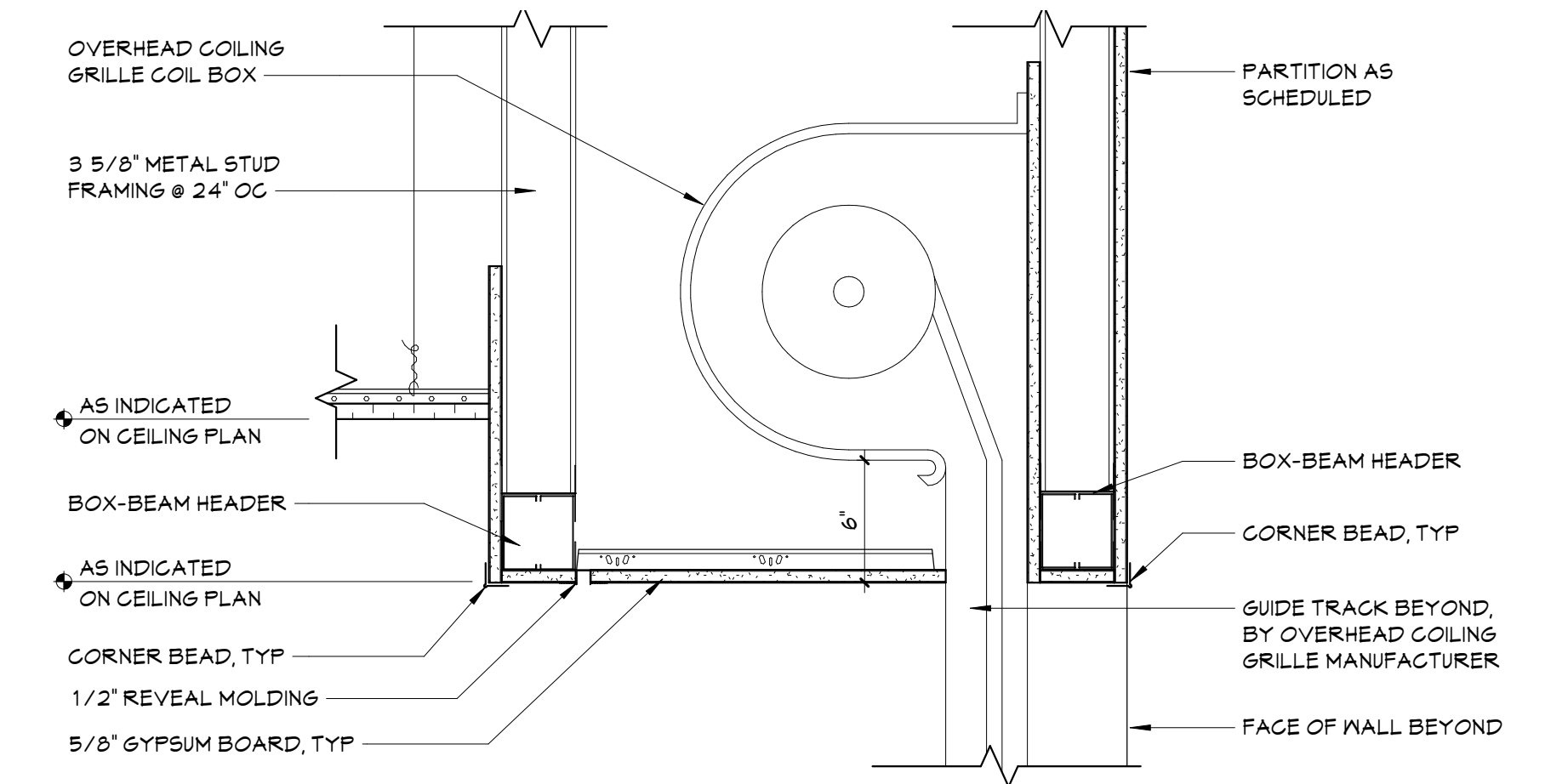

2 SECTION DETAIL AT SECURITY GRILLE HEAD  
A355 1 1/2" = 1'-0"

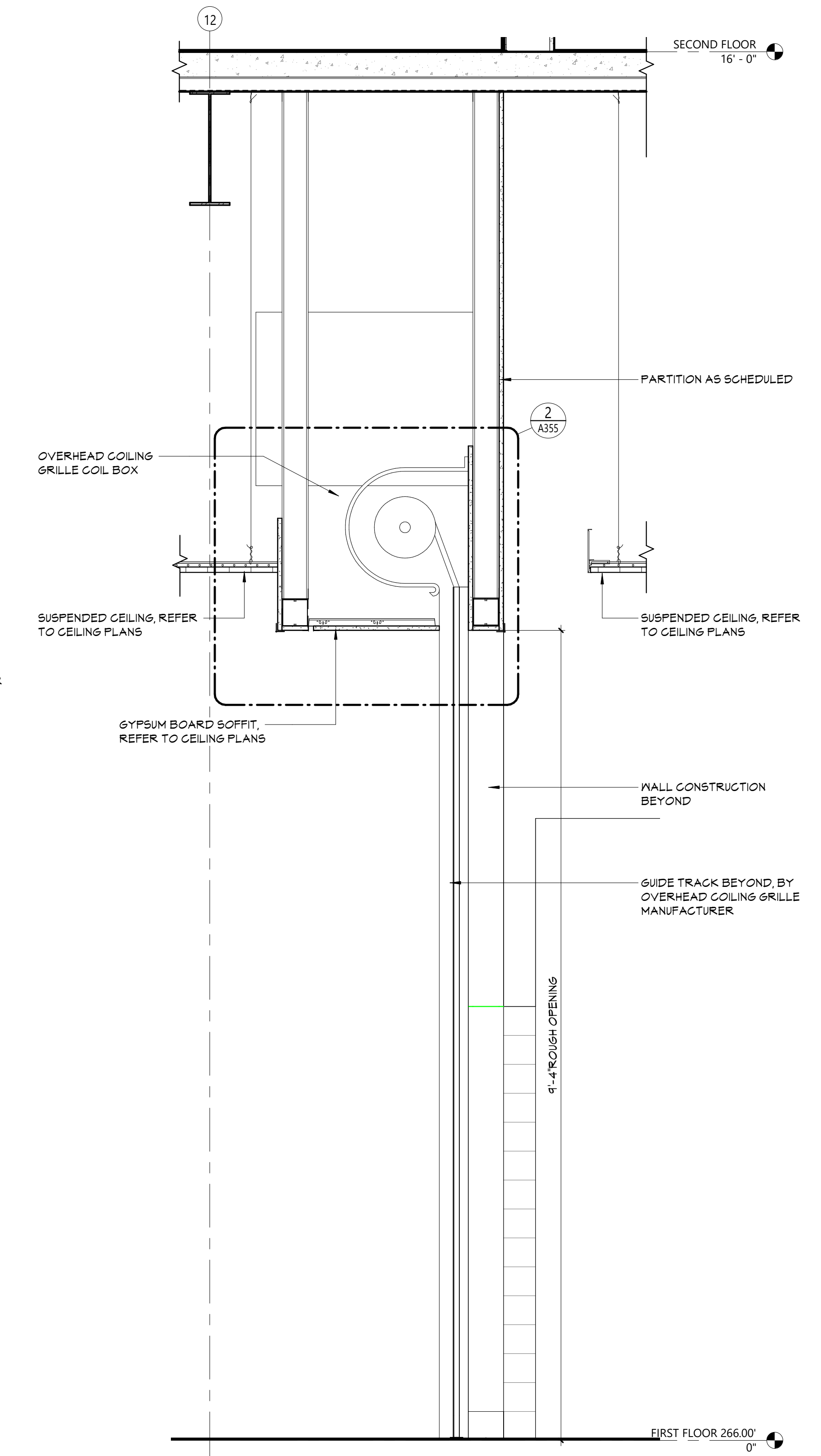

1 SECTION DETAIL AT SECURITY GRILLE  
A355 1" = 1'-0"



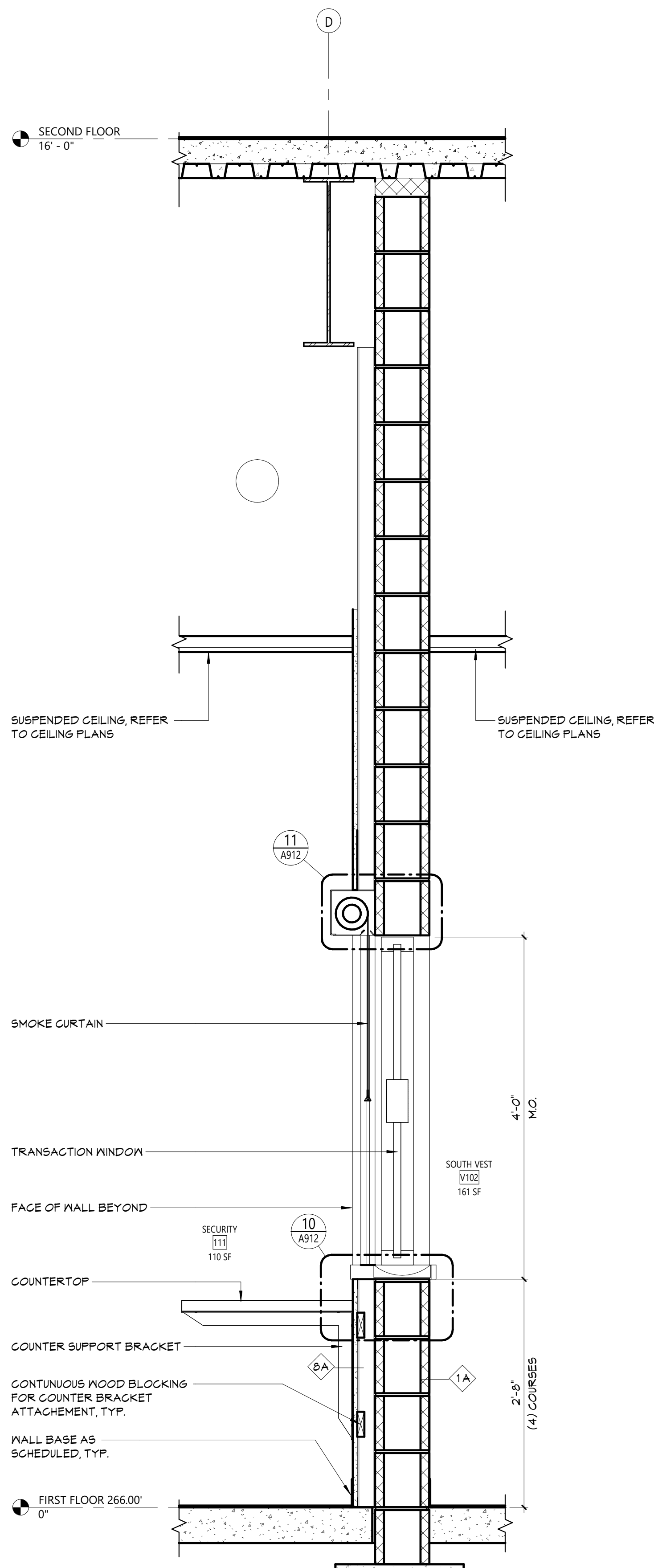

**1** SECTION DETAIL AT SECURITY TRANSACTION WINDOW  
A356 1" = 1'-0"



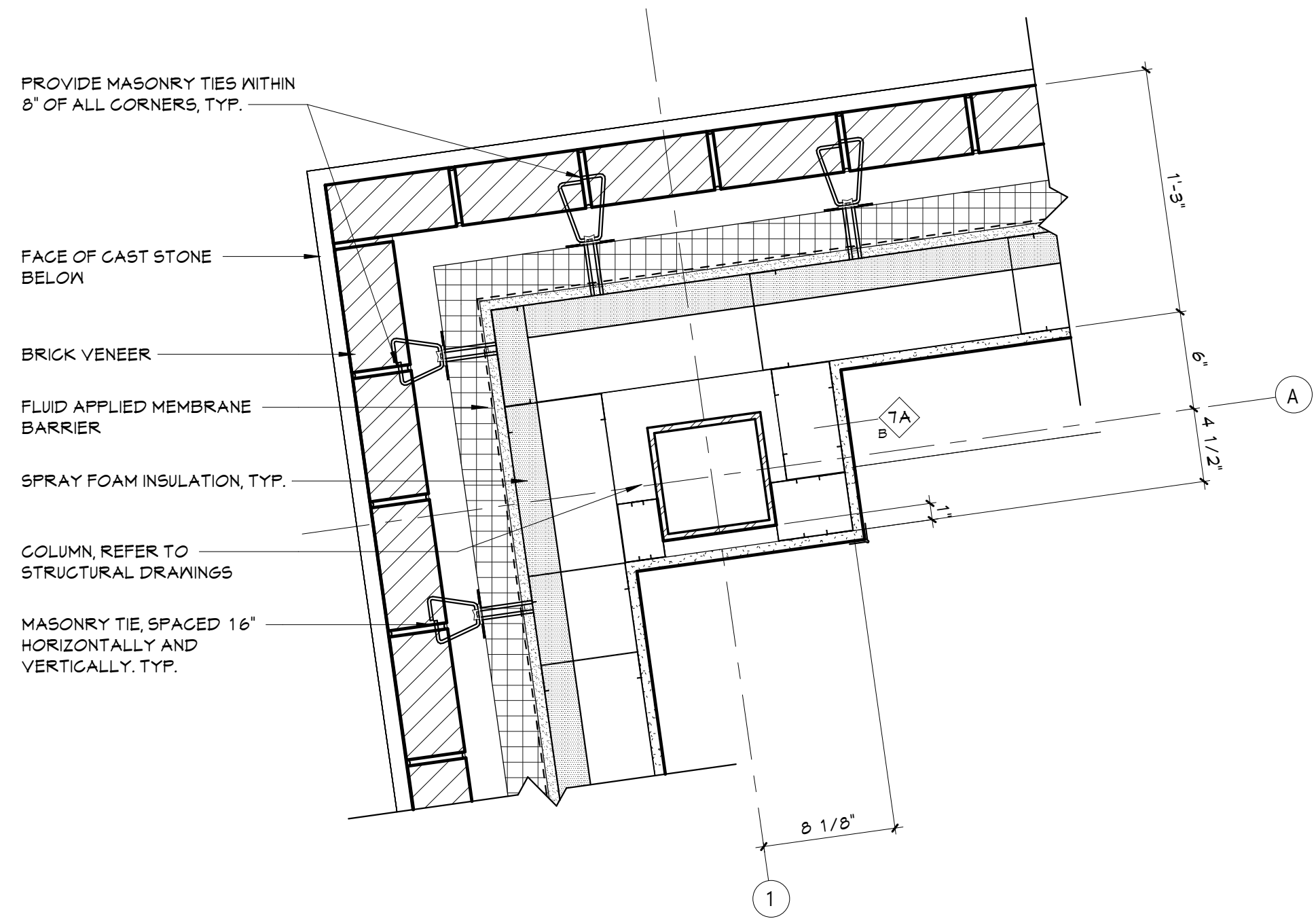

**9** PLAN DETAIL\_A1\_FIRST FLOOR  
A360 1 1/2" = 1'-0"

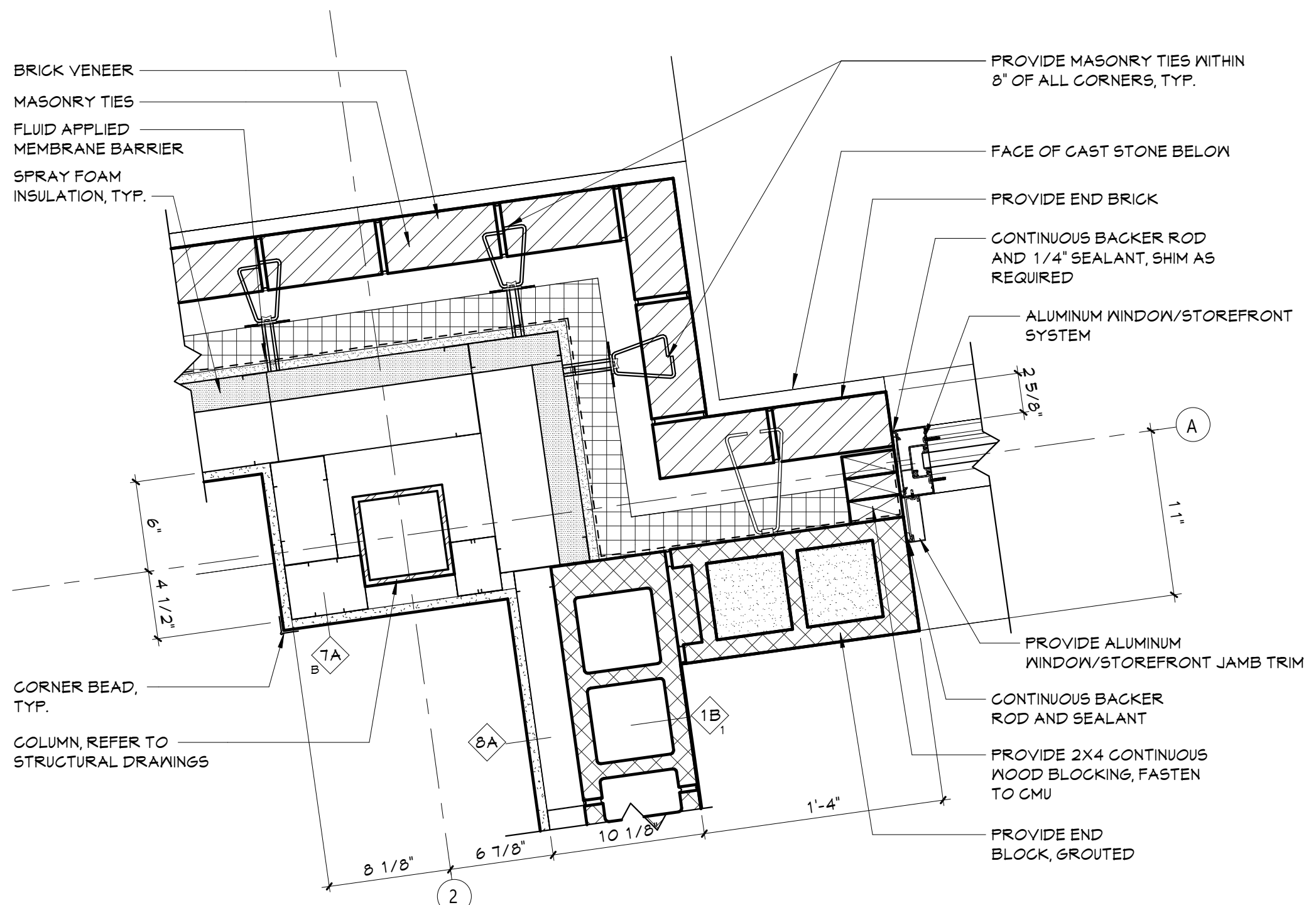

**6** PLAN DETAIL\_A2\_FIRST FLOOR  
A360 1 1/2" = 1'-0"

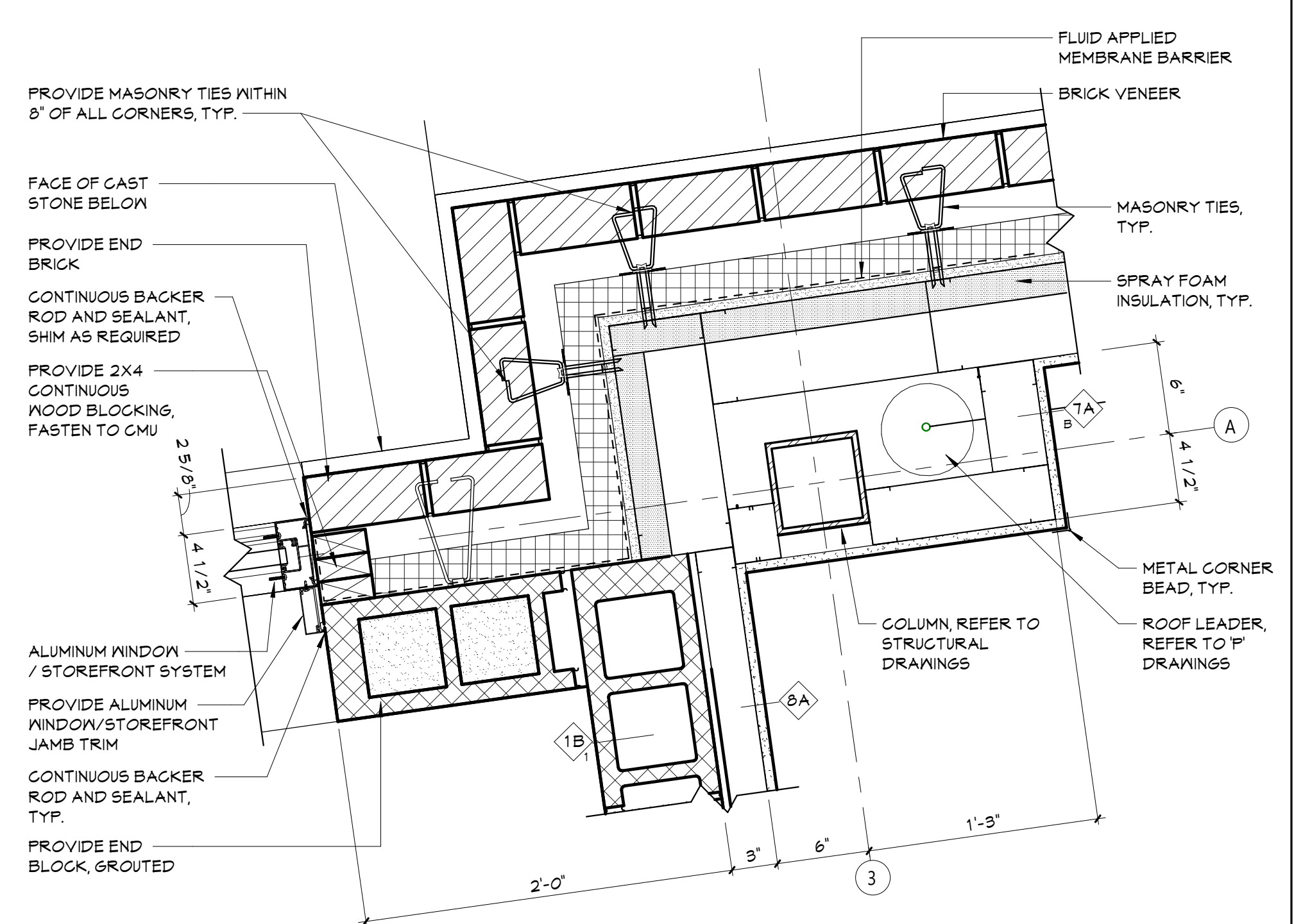

**3** PLAN DETAIL\_A3\_FIRST FLOOR  
A360 1 1/2" = 1'-0"

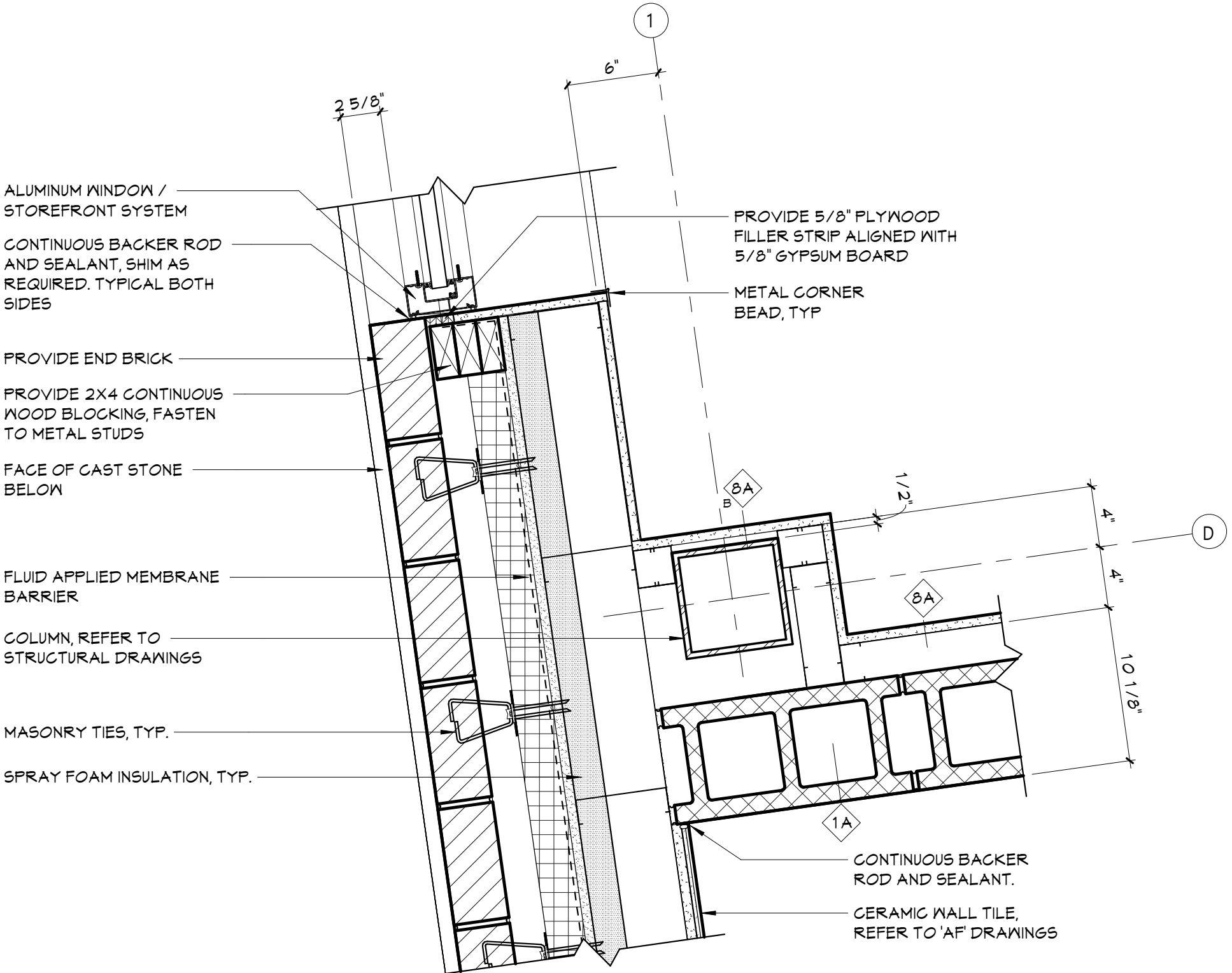

**8** PLAN DETAIL\_D1\_FIRST FLOOR  
A360 1 1/2" = 1'-0"

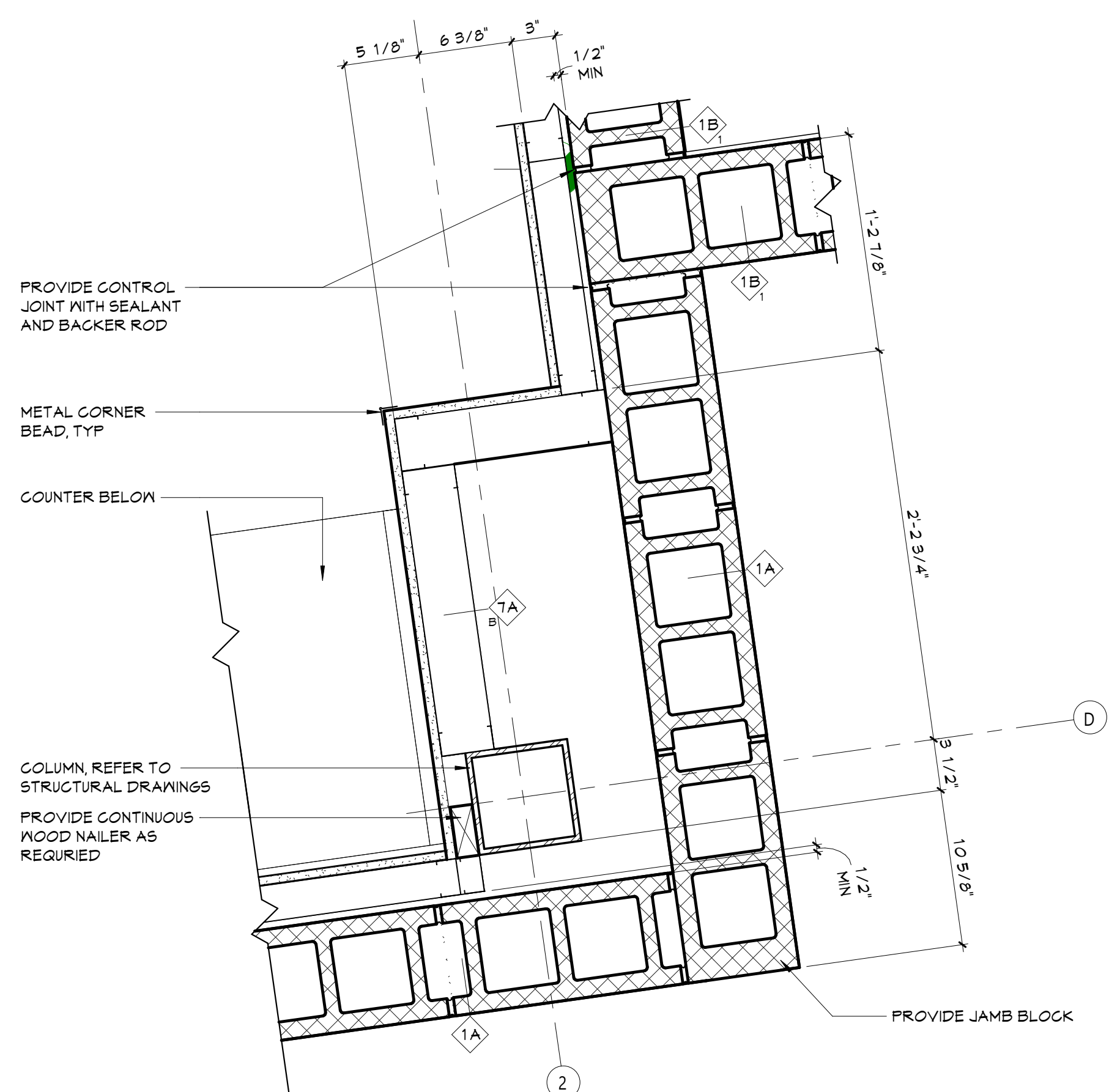

**5** PLAN DETAIL\_D2\_FIRST FLOOR  
A360 1 1/2" = 1'-0"

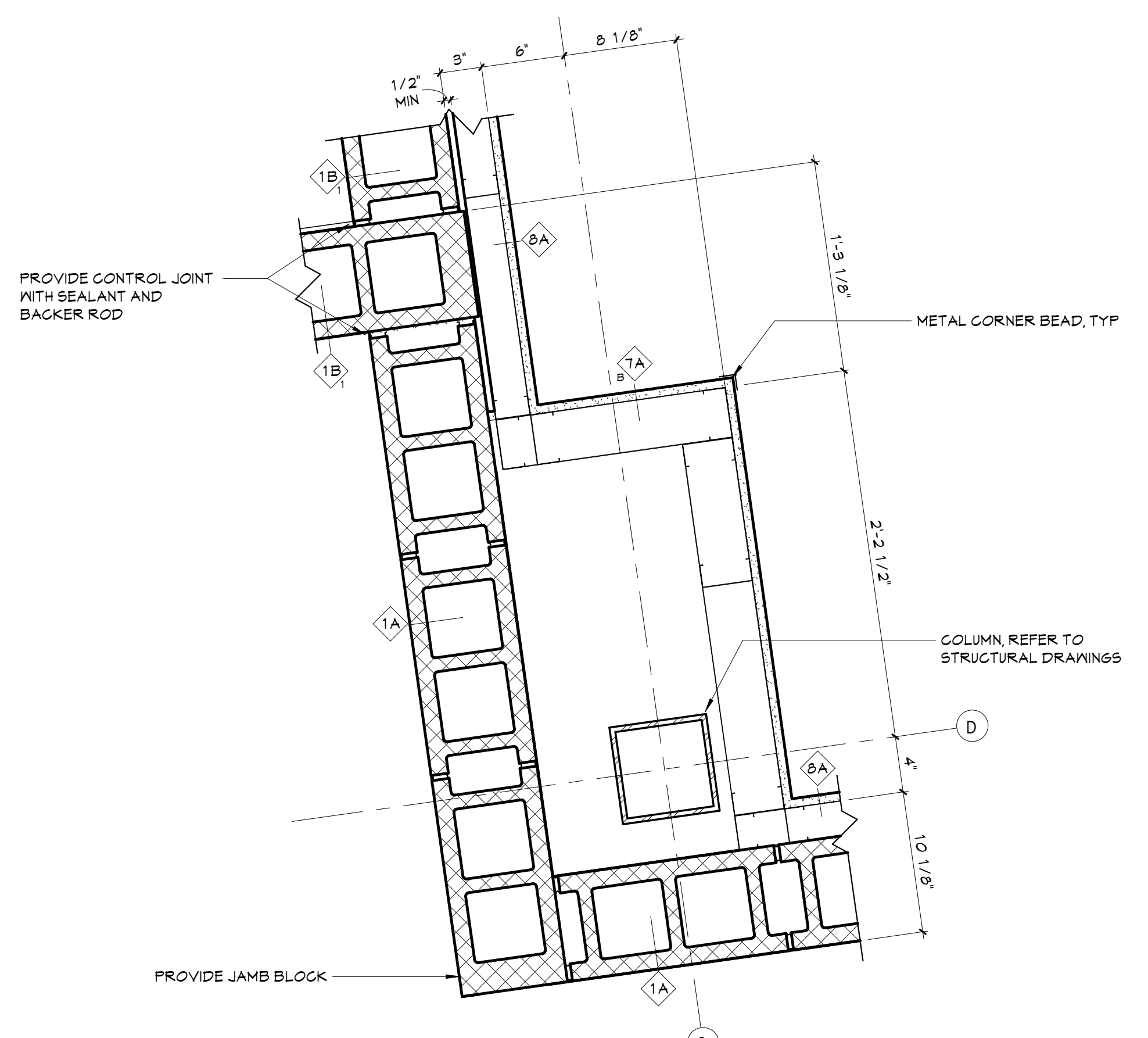

**2** PLAN DETAIL\_D3\_FIRST FLOOR  
A360 1 1/2" = 1'-0"

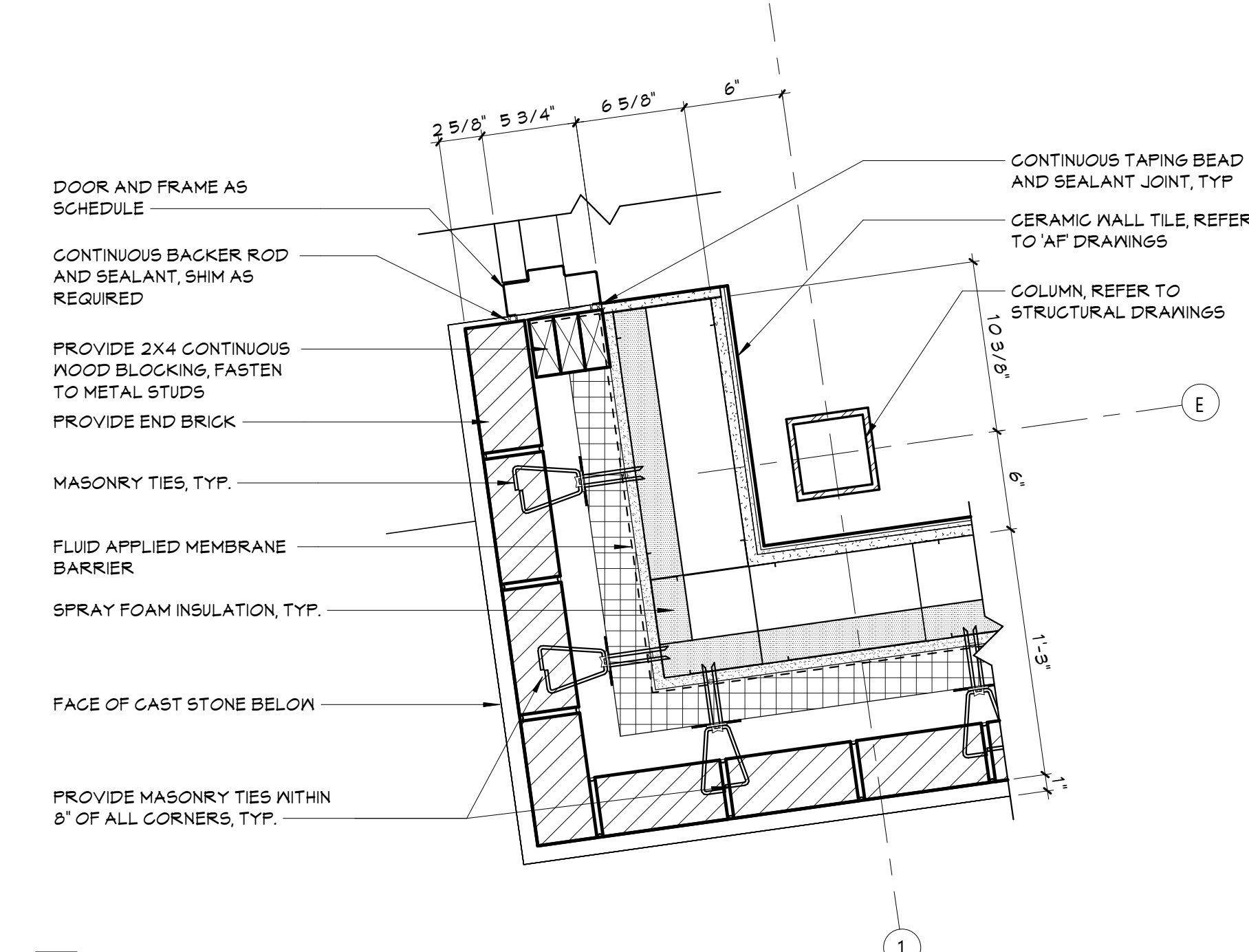

**7** PLAN DETAIL\_E1\_FIRST FLOOR  
A360 1 1/2" = 1'-0"

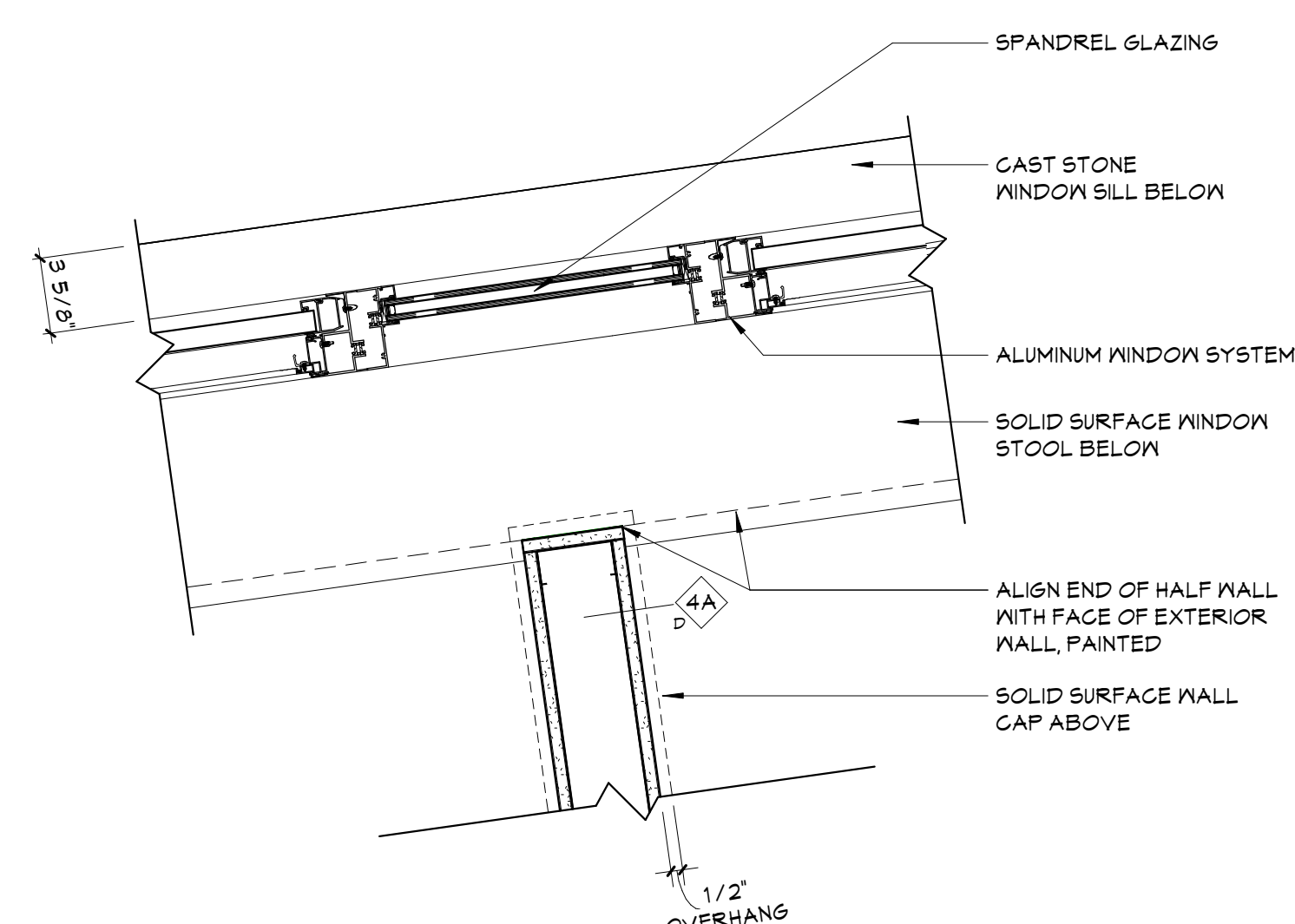

**4** PLAN DETAIL\_WIN\_FIRST FLOOR  
A360 1 1/2" = 1'-0"

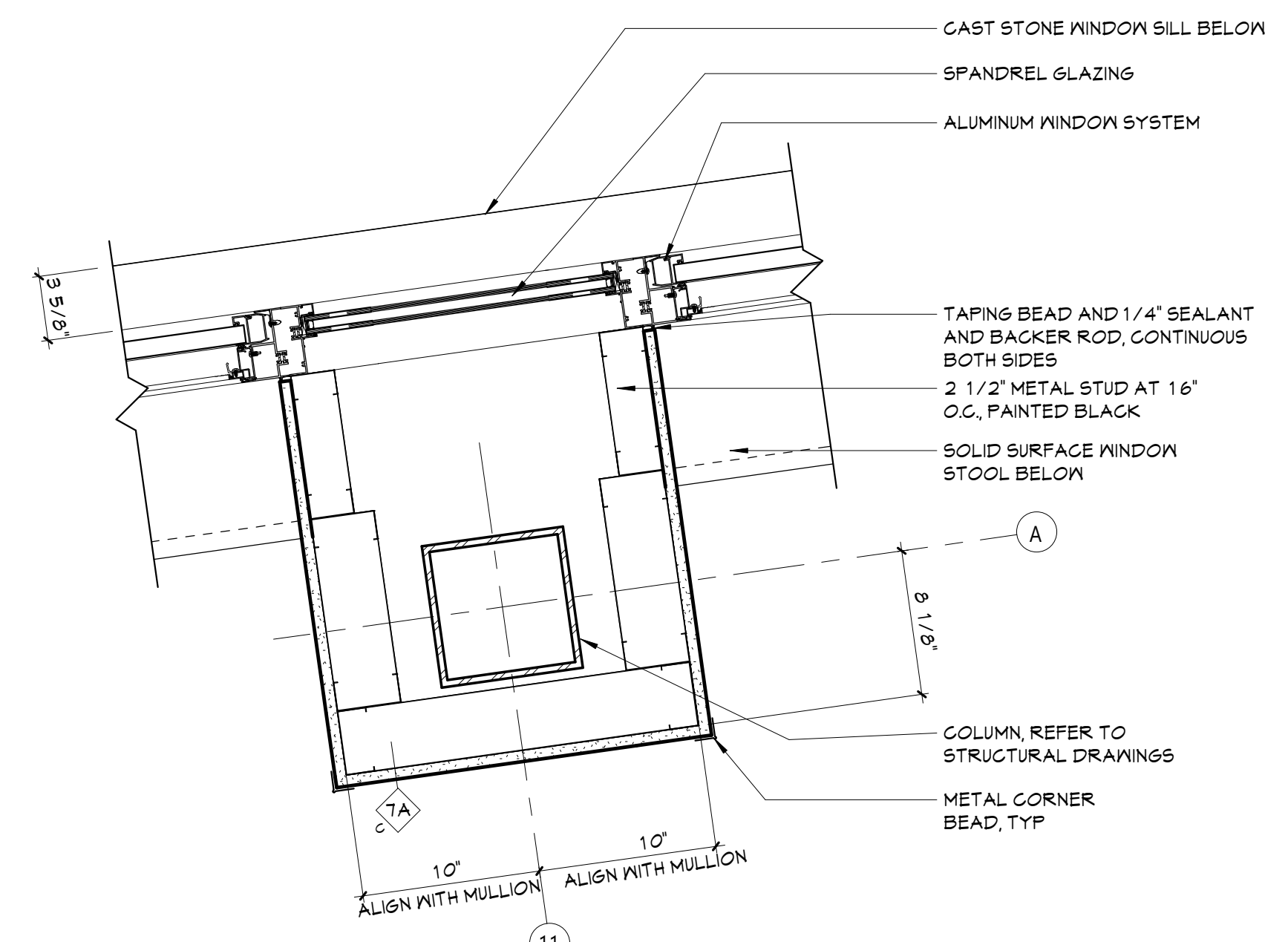

**1** TYPICAL PLAN DETAIL AT WINDOW  
A360 1 1/2" = 1'-0"



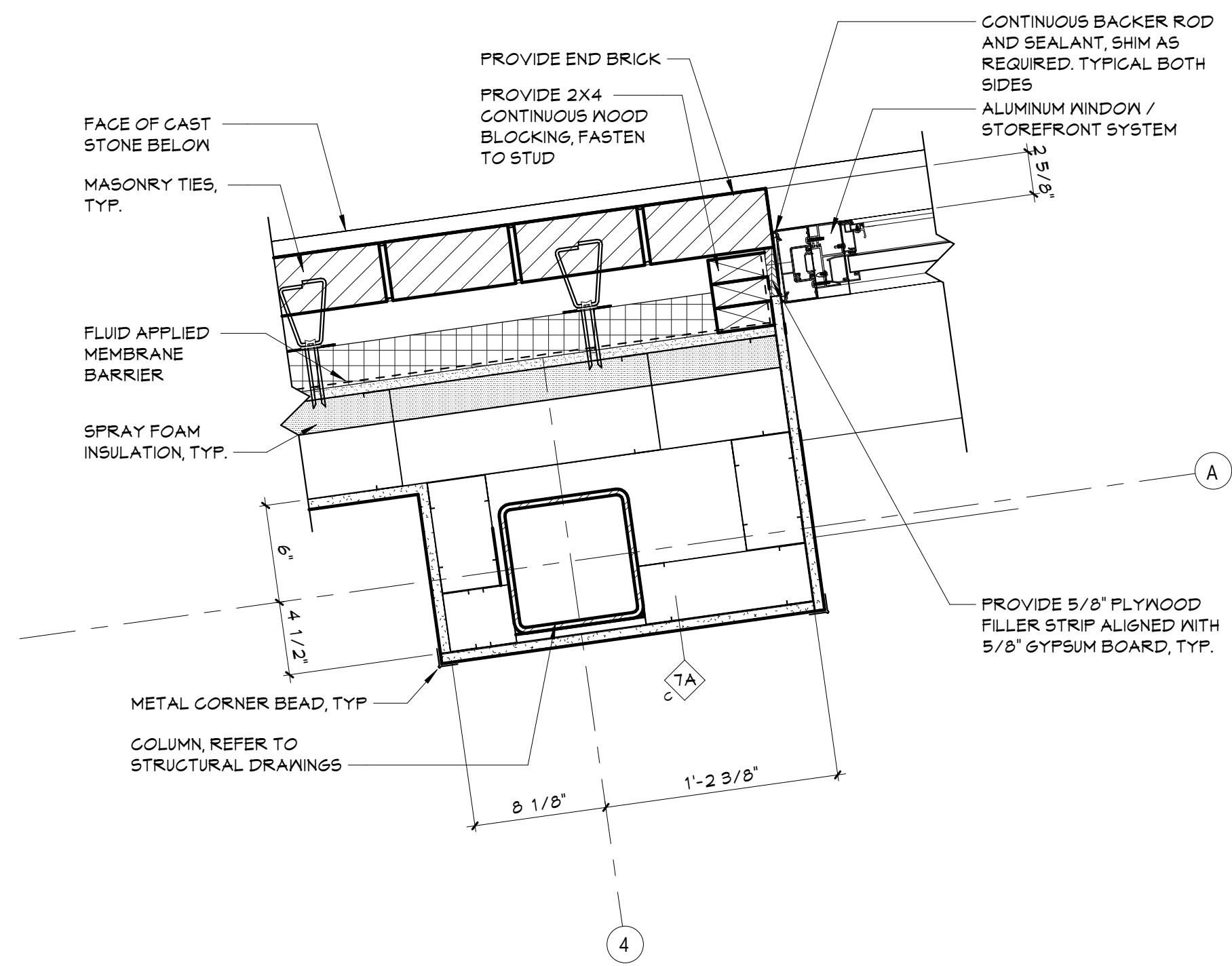

**8** PLAN DETAIL\_A4\_FIRST FLOOR  
A361 1 1/2" = 1'-0"

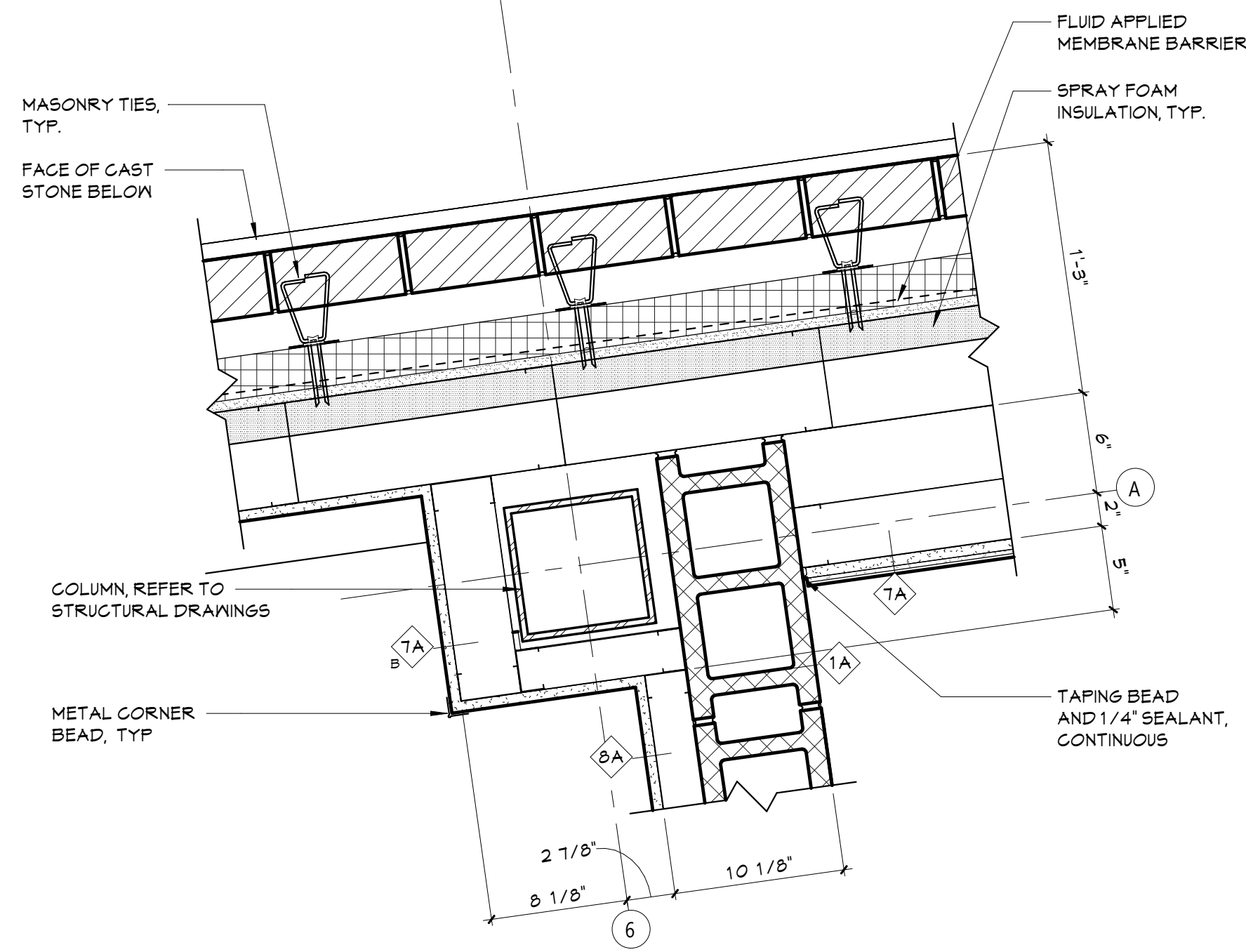

**6** PLAN DETAIL\_A6\_FIRST FLOOR  
A361 1 1/2" = 1'-0"

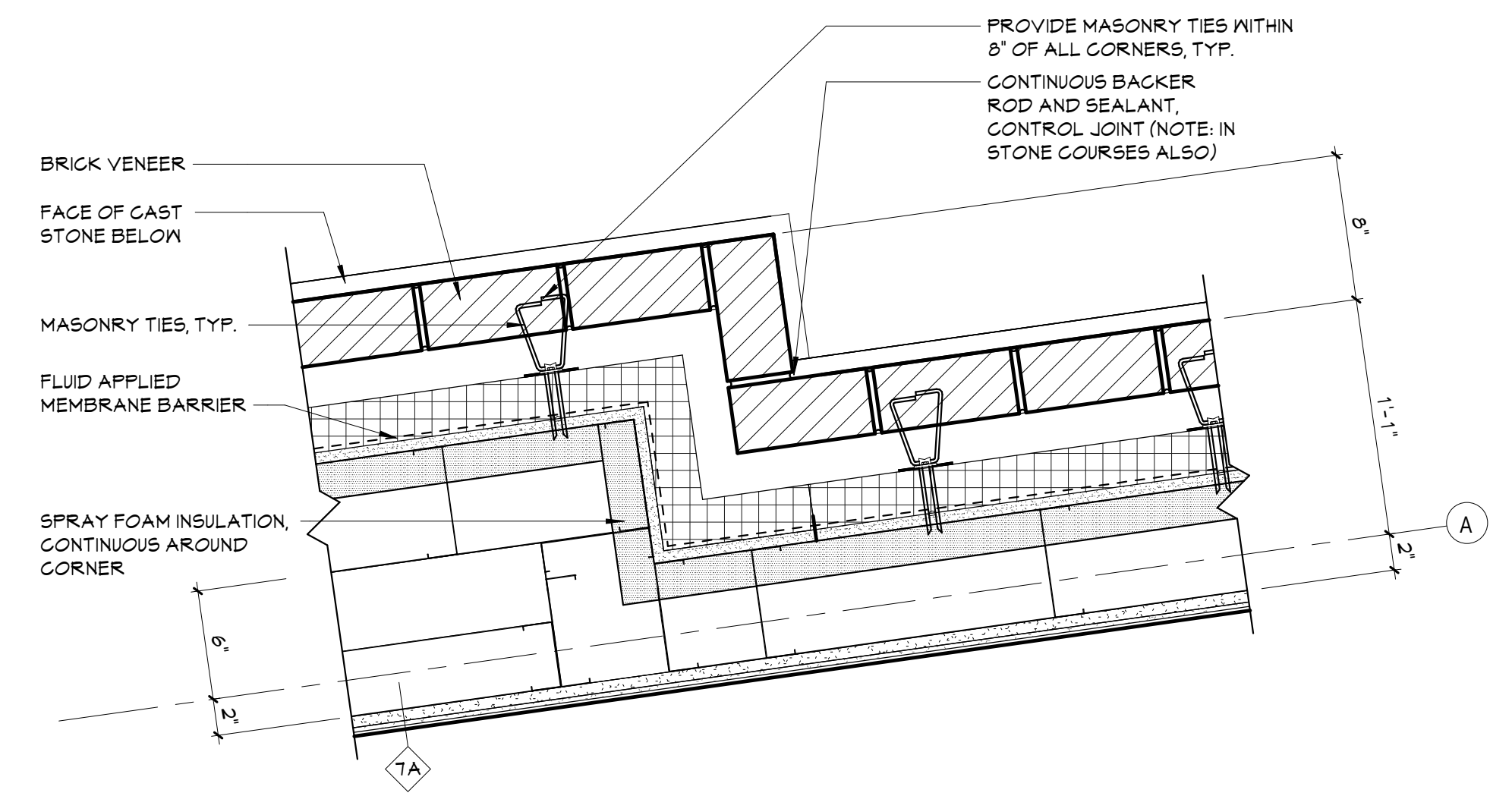

**3** PLAN DETAIL\_TRANS\_FIRST FLOOR  
A361 1 1/2" = 1'-0"

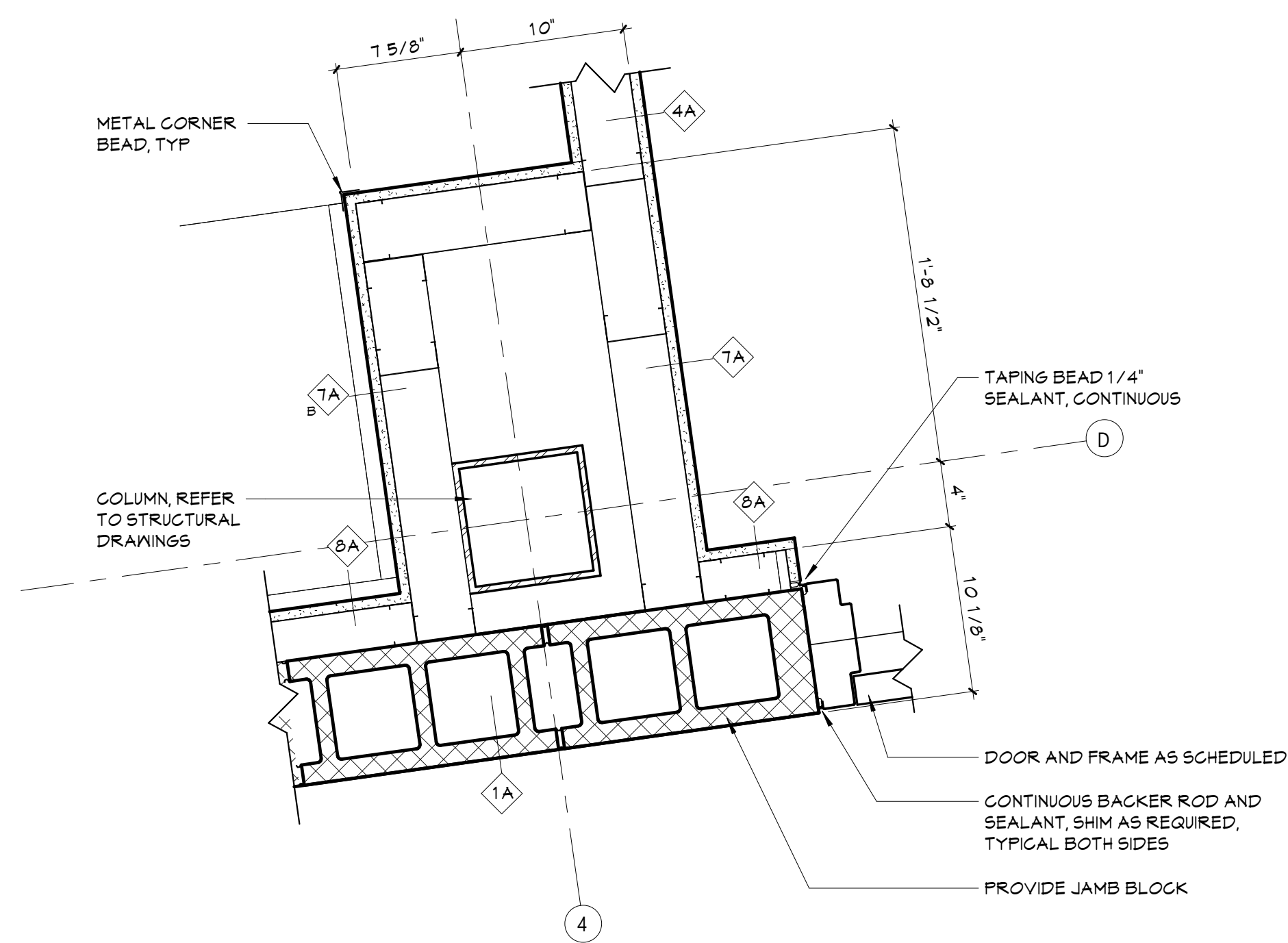

**7** PLAN DETAIL\_D4\_FIRST FLOOR  
A361 1 1/2" = 1'-0"

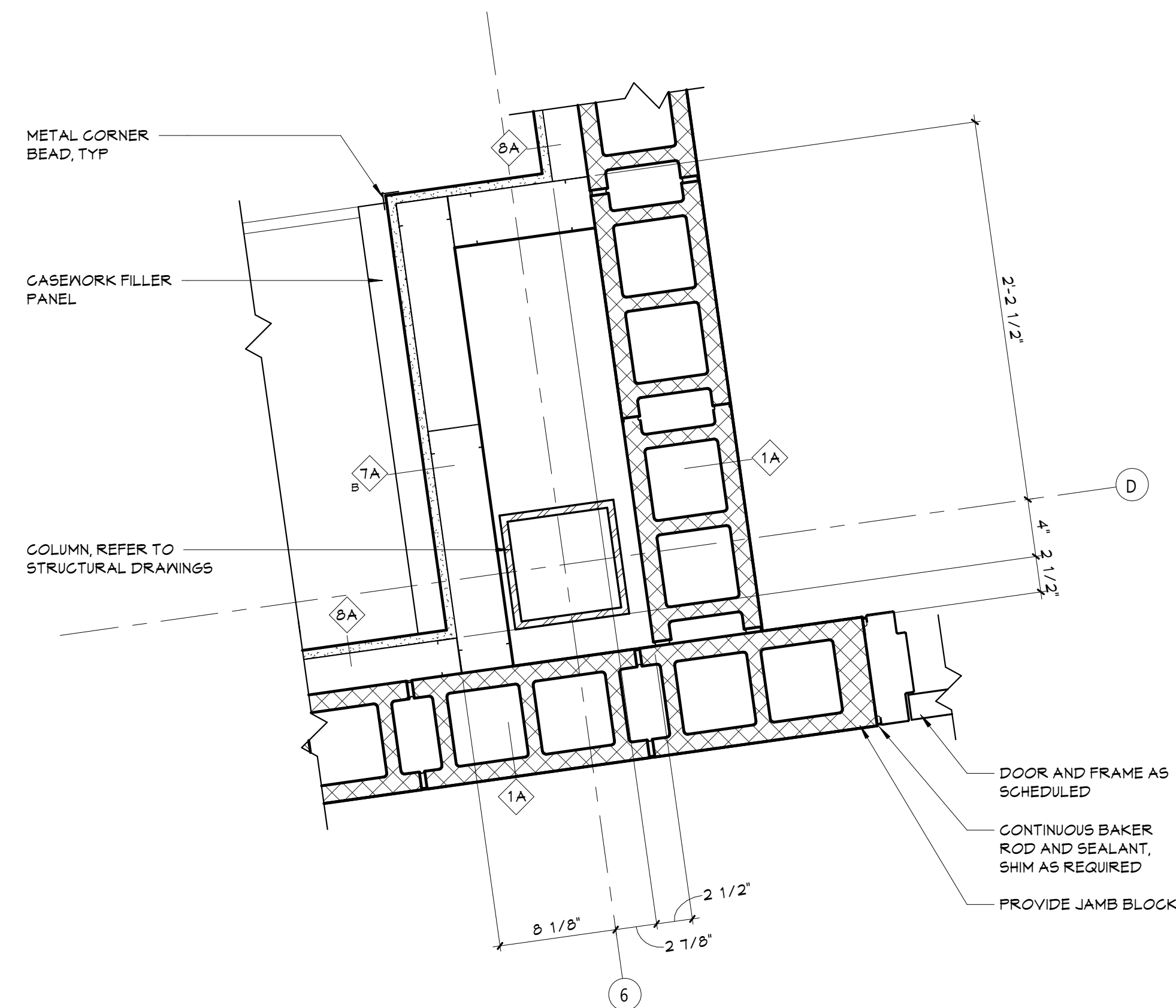

**5** PLAN DETAIL\_D6\_FIRST FLOOR  
A361 1 1/2" = 1'-0"

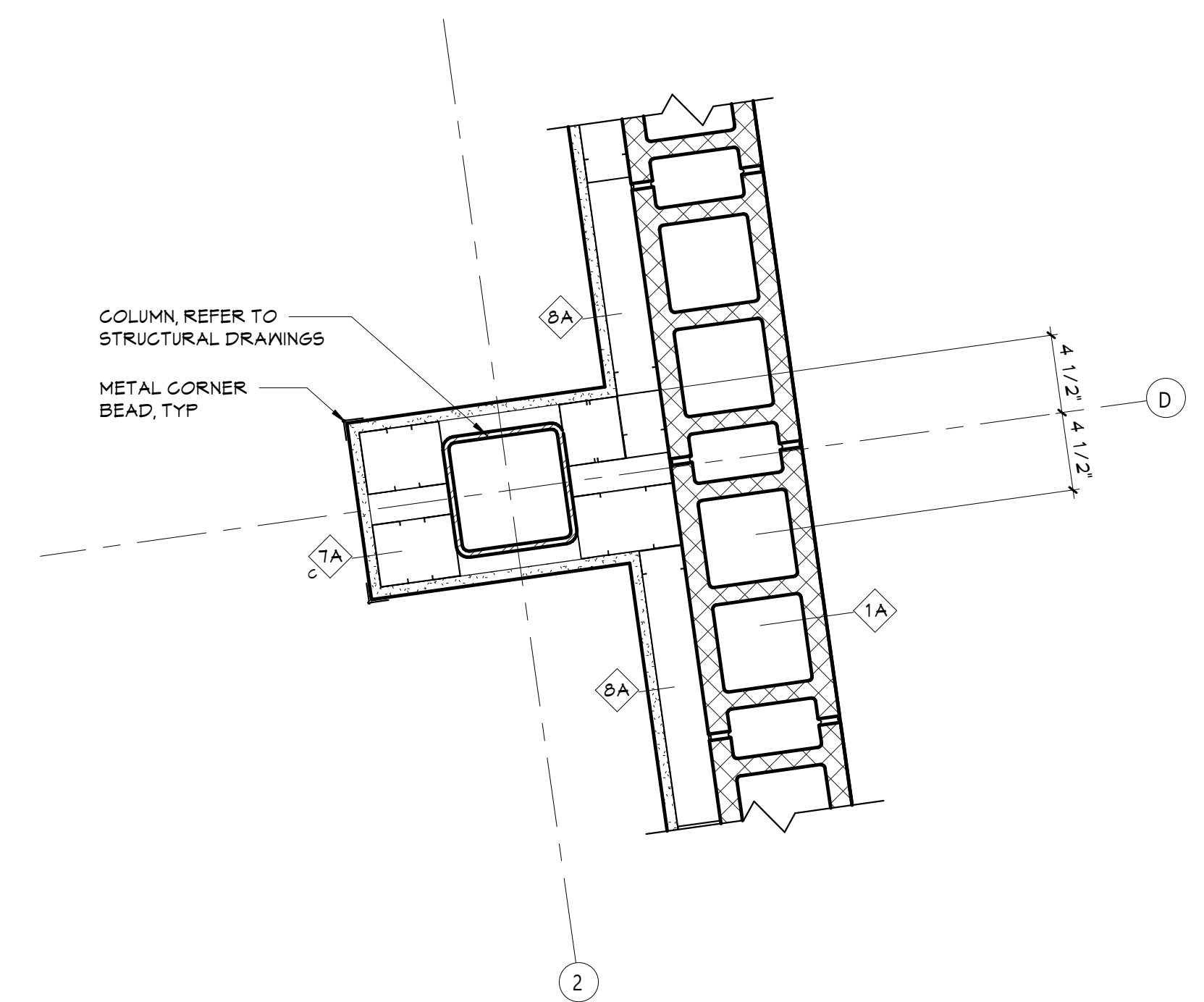

**2** PLAN DETAIL\_D2\_SECOND FLOOR  
A361 1 1/2" = 1'-0"

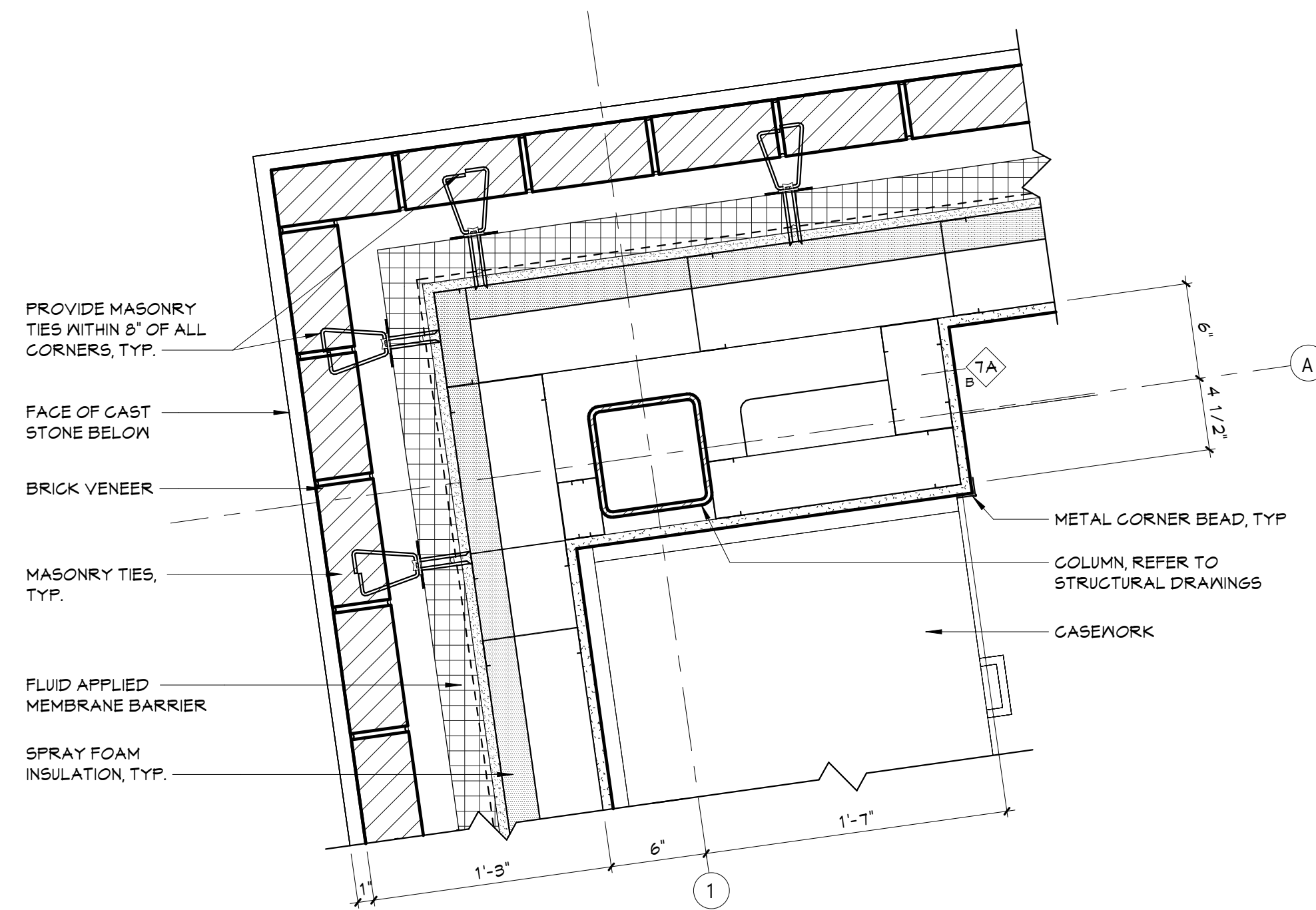

**4** PLAN DETAIL\_A1\_SECOND FLOOR  
A361 1 1/2" = 1'-0"

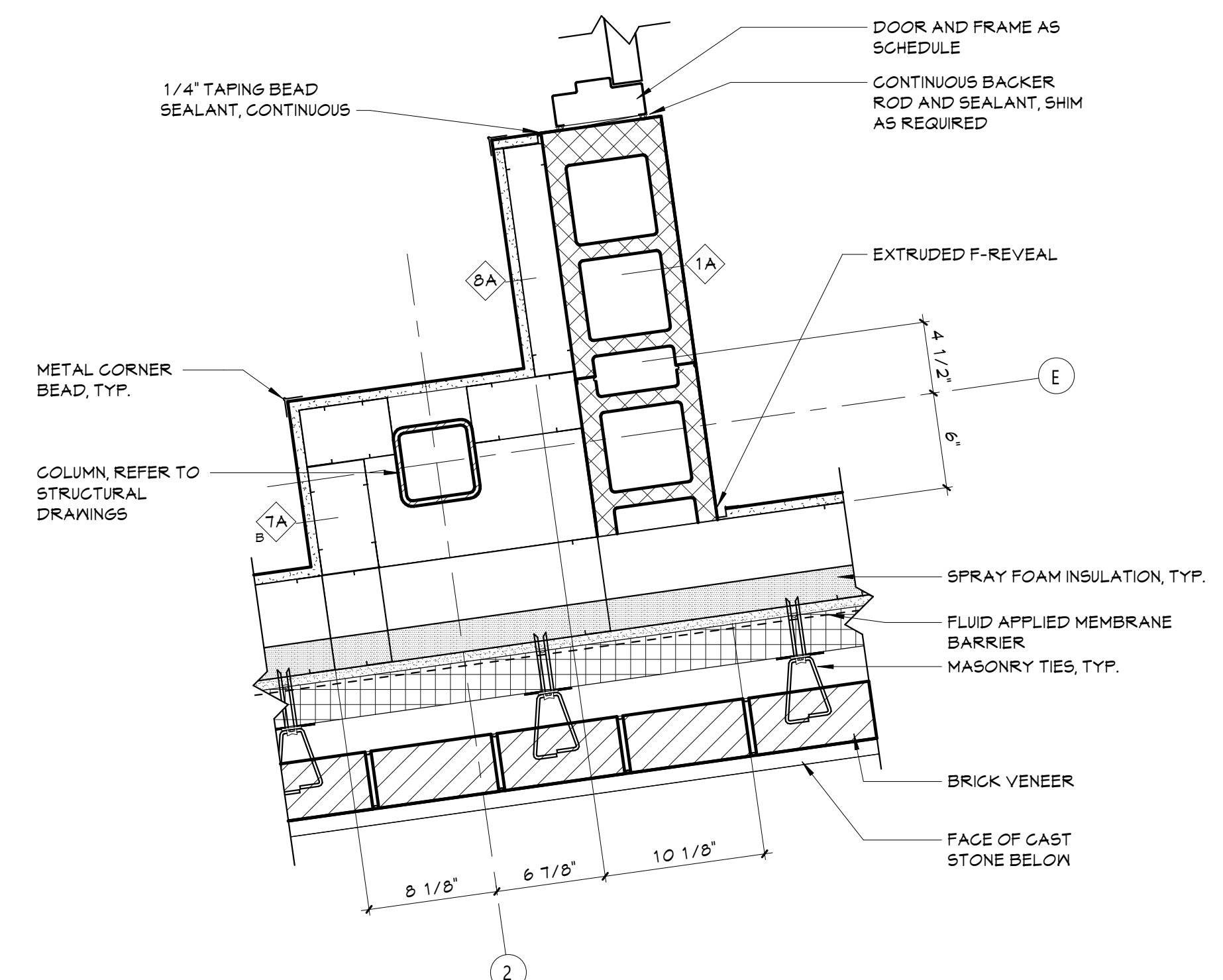

**1** PLAN DETAIL\_E2\_SECOND FLOOR  
A361 1 1/2" = 1'-0"







Autodesk Docs/NECSD - New CTE Bldg/08-2303 NECSD CTE - ARCH-01

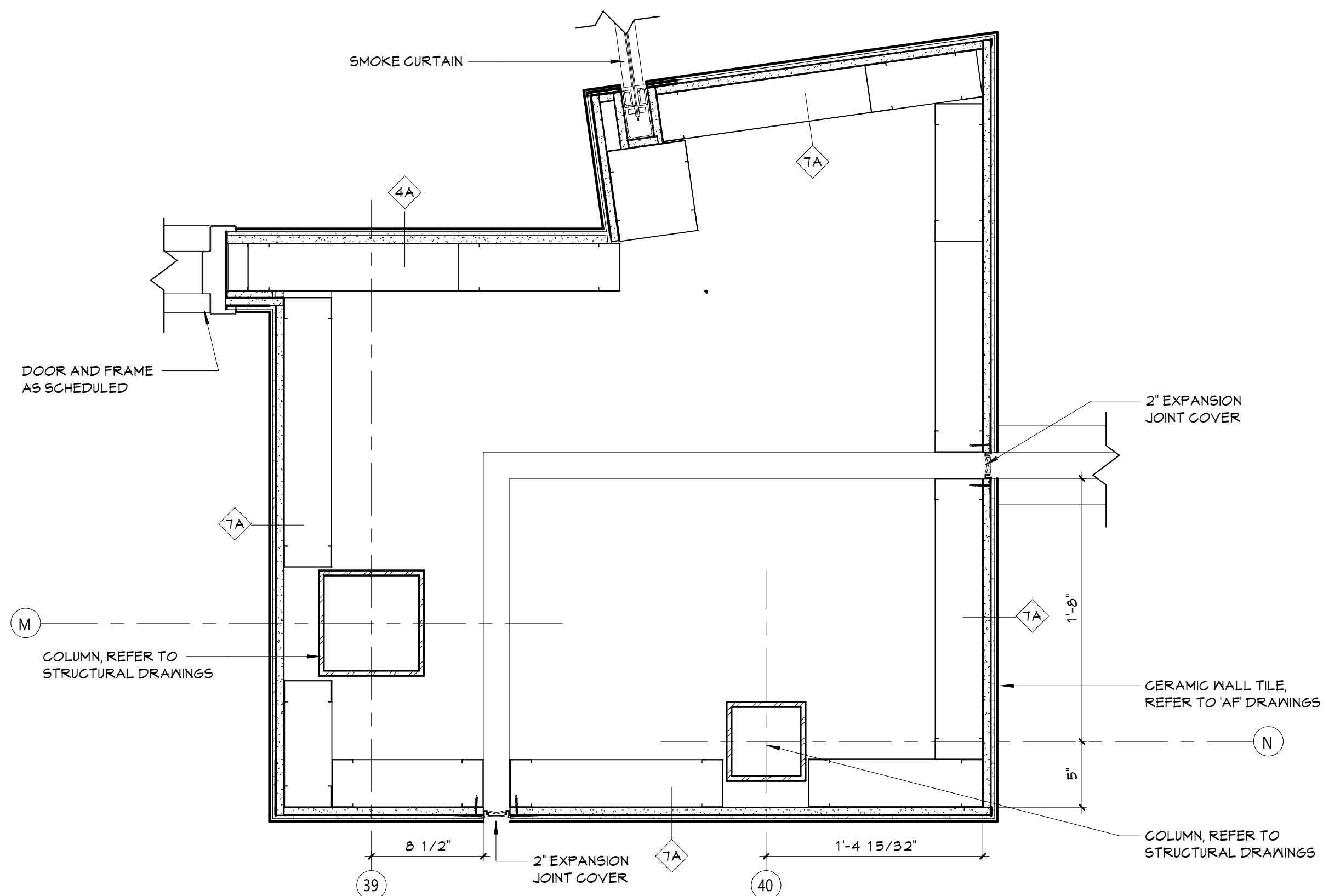

**9** PLAN DETAIL\_M36\_N40\_FIRST FLOOR  
A363 1 1/2" = 1'-0"

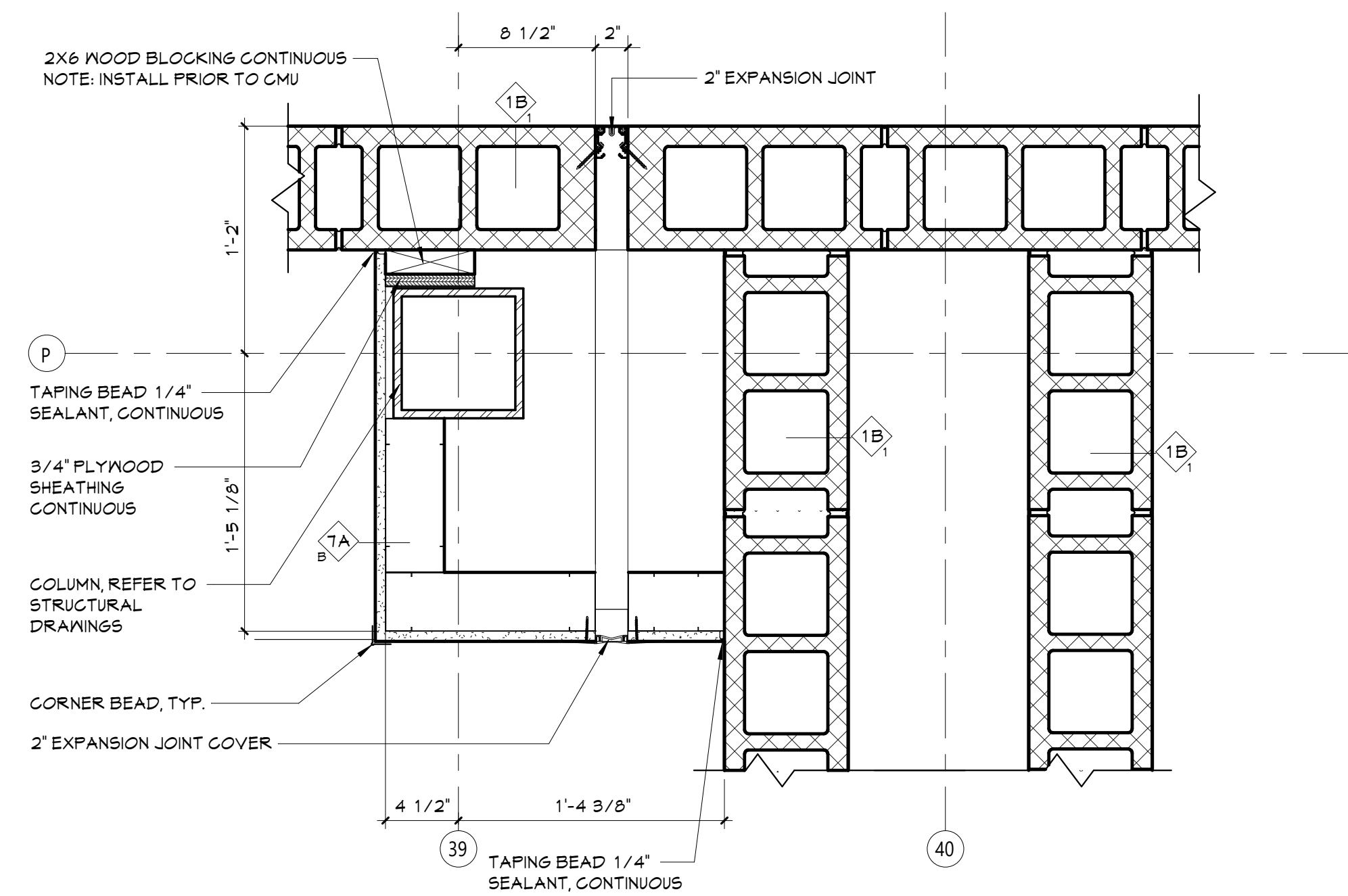

**8** PLAN DETAIL\_P36\_S40\_FIRST FLOOR  
A363 1 1/2" = 1'-0"

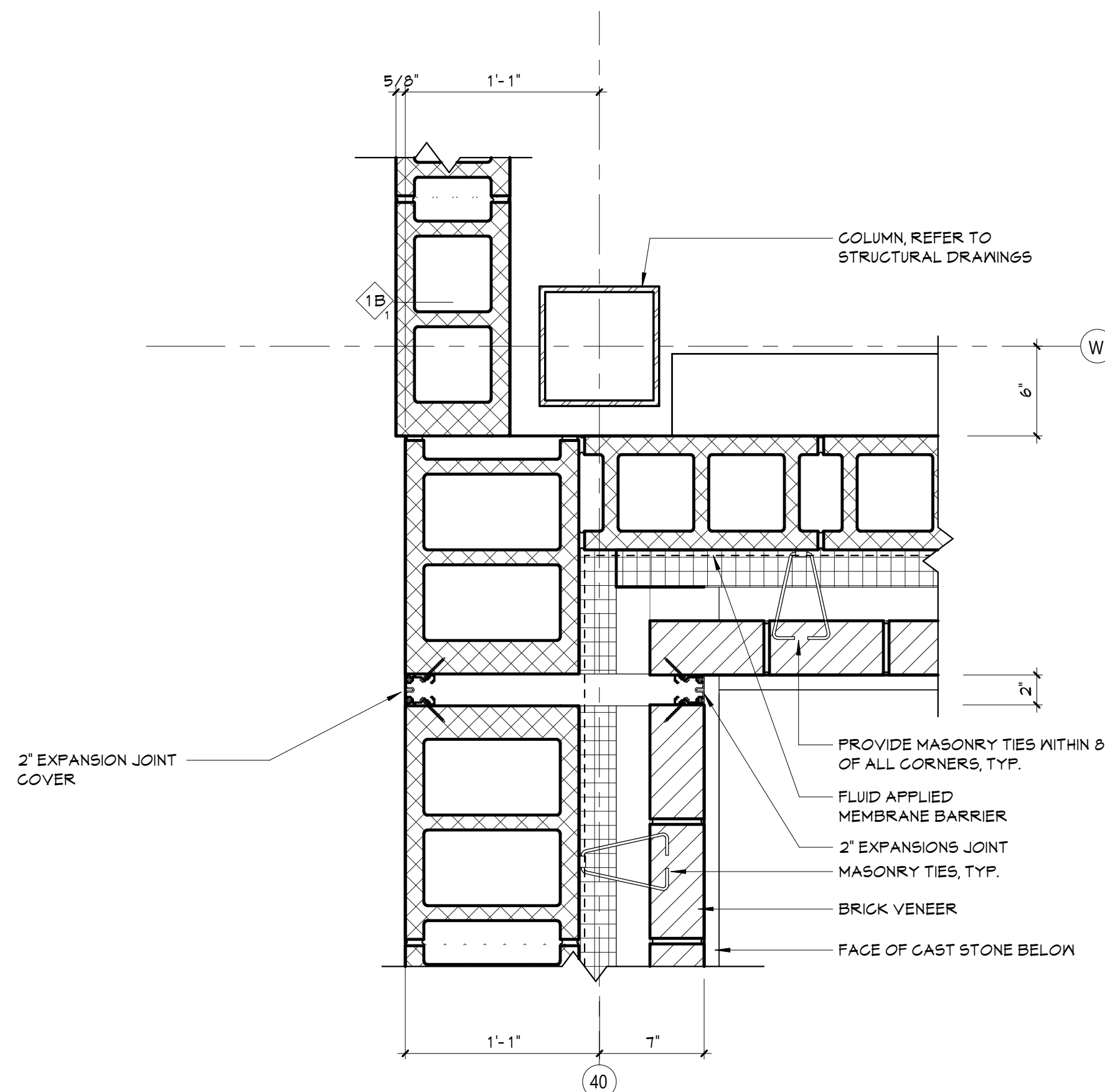

**7** PLAN DETAIL\_V40\_FIRST FLOOR  
A363 1 1/2" = 1'-0"

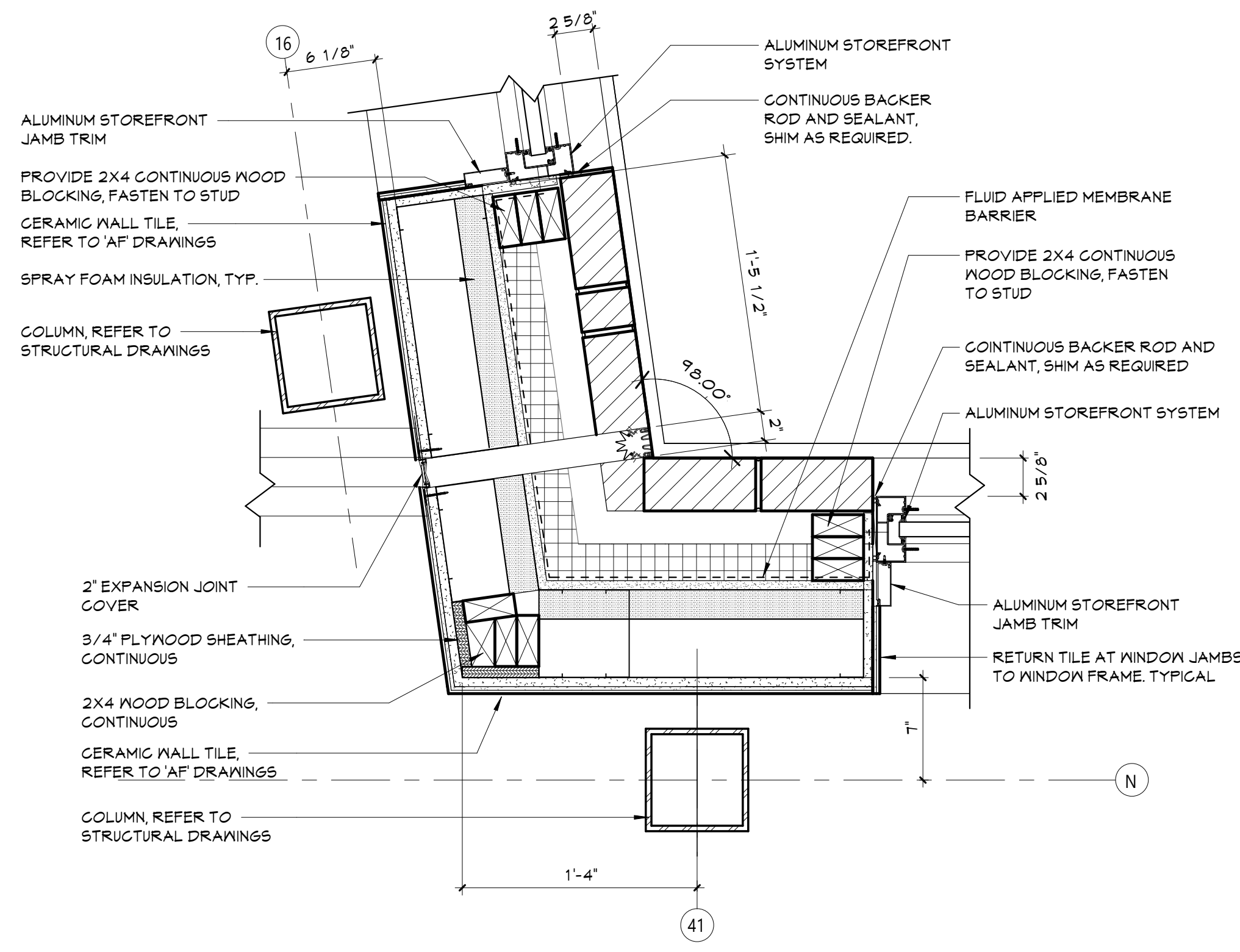

**6** PLAN DETAIL\_L16\_N41\_FIRST FLOOR  
A363 1 1/2" = 1'-0"

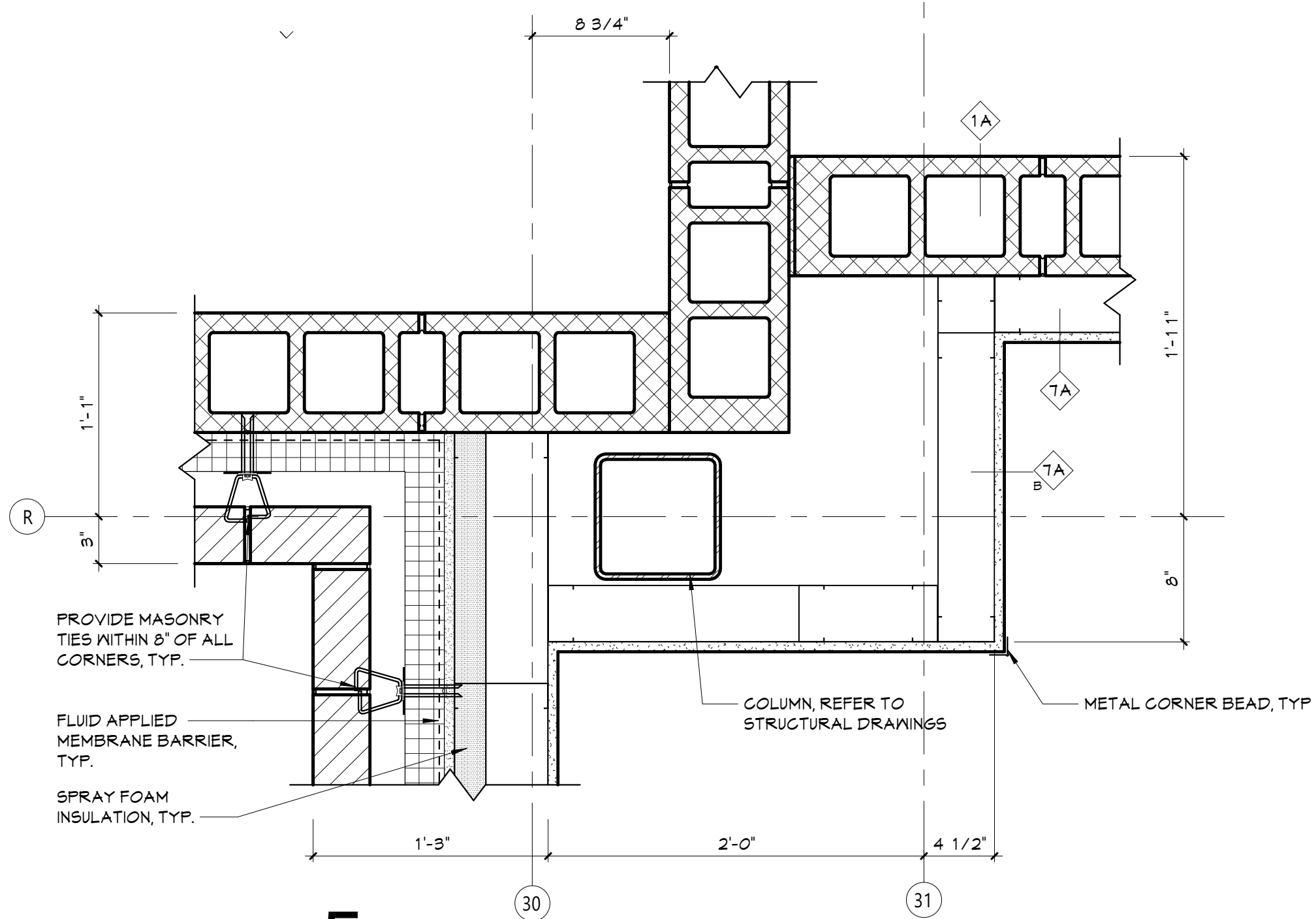

**5** PLAN DETAIL\_P31\_SECOND FLOOR  
A363 1 1/2" = 1'-0"

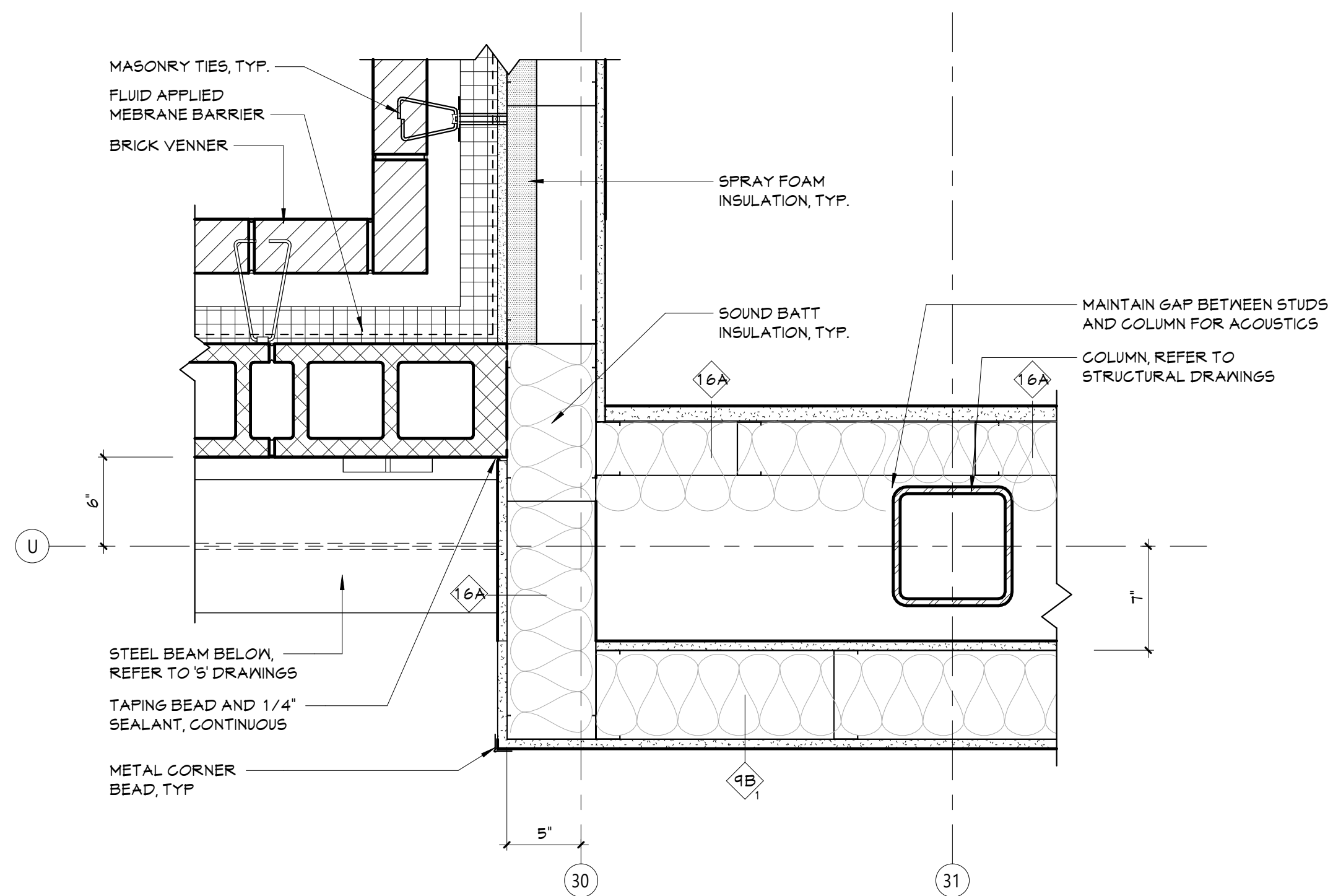

**4** PLAN DETAIL\_T30\_SECOND FLOOR  
A363 1 1/2" = 1'-0"

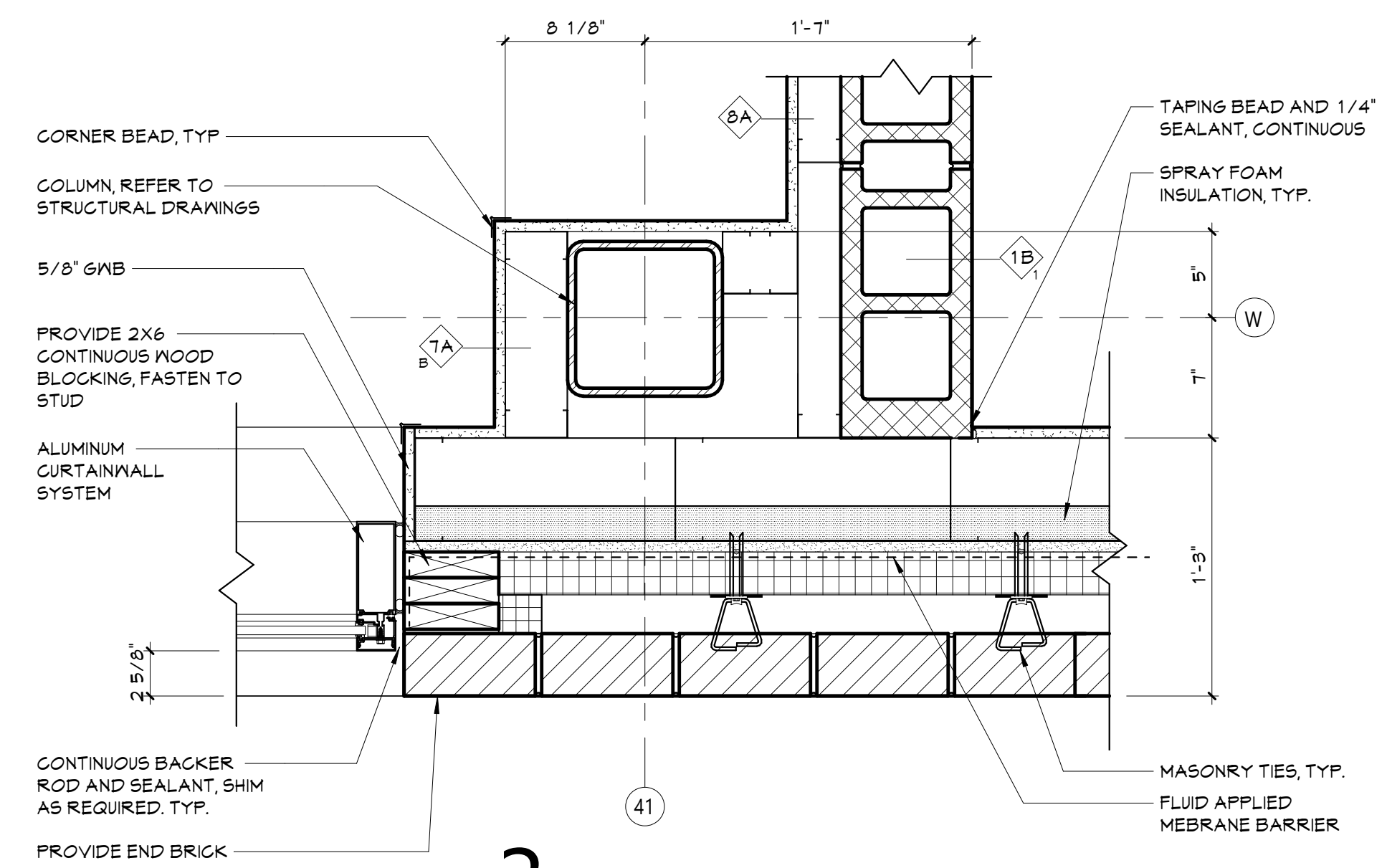

**3** PLAN DETAIL\_V41\_THIRD FLOOR  
A363 1 1/2" = 1'-0"

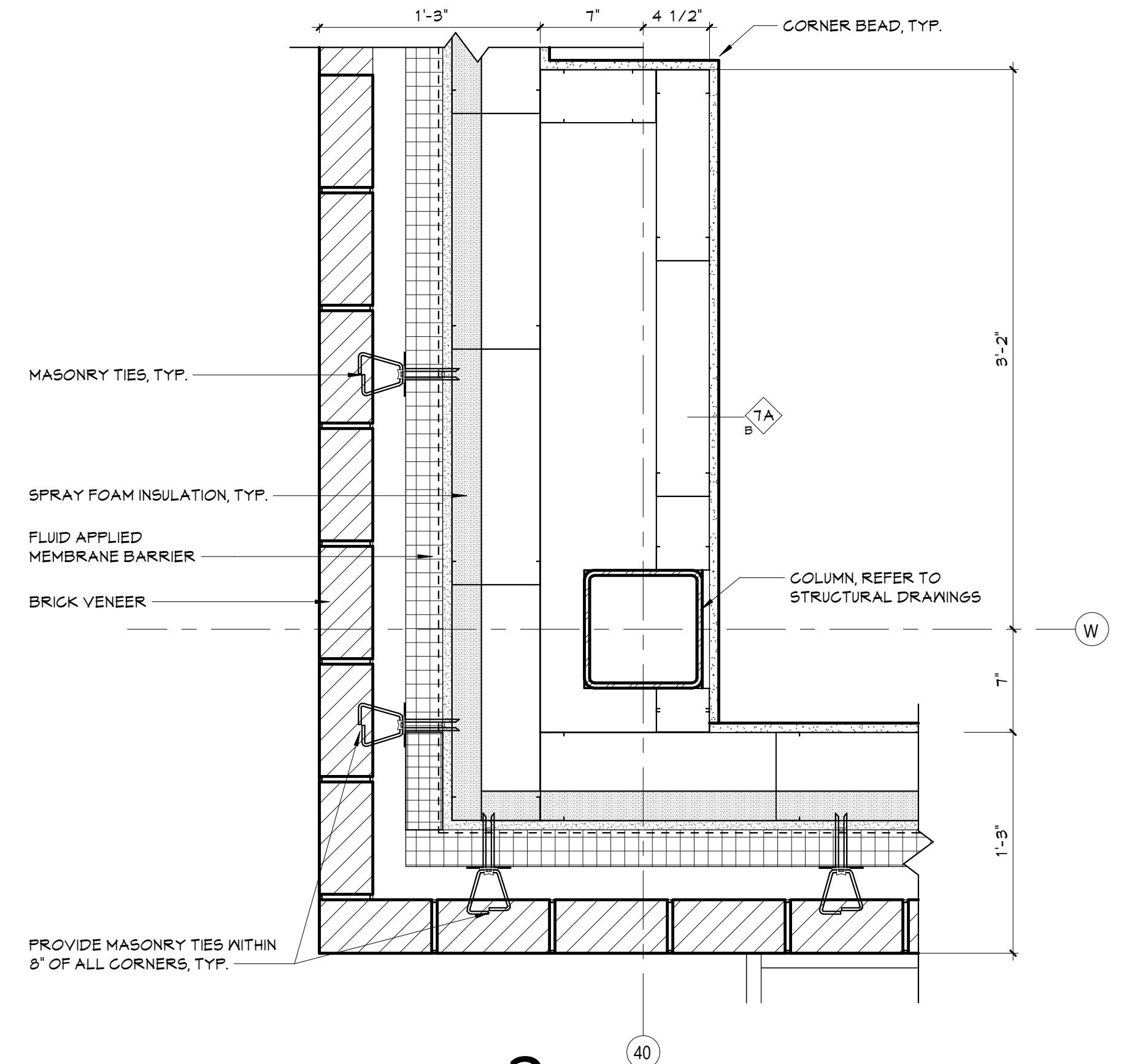

**2** PLAN DETAIL\_V40\_THIRD FLOOR  
A363 1 1/2" = 1'-0"

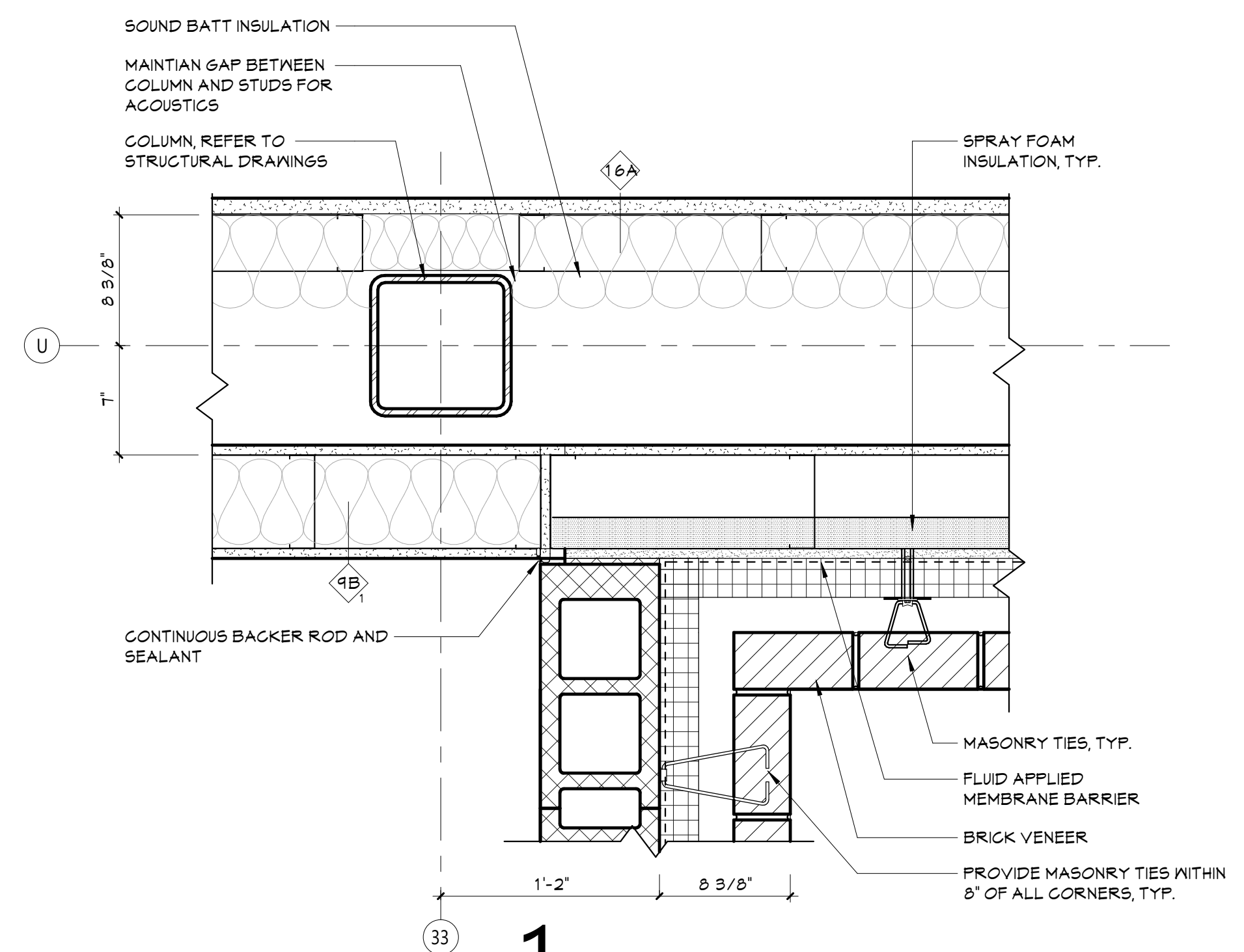

**1** PLAN DETAIL\_T33\_SECOND FLOOR  
A363 1 1/2" = 1'-0"

COPYRIGHT © ALL RIGHTS RESERVED

19 Front St., Newburgh, New York 12550-7601  
845-561-1379 www.csarch.com

Consultant

NEWBURGH ENLARGED CITY SCHOOL DISTRICT  
NEW CTE BUILDING

Project Title



REV	DATE	DESCRIPTION

Drawn By: CED/CP  
Checked By: BP  
Proj. #: 44-16-00-81-0-053-001  
CSArch Proj. #: 108-2303  
Issued for Bid: 4/15/2024

Sheet Title

PLAN DETAILS  
- AREA 2

Sheet No.

CTE  
A363

CONSTRUCTION DOCUMENTS

CSARCH



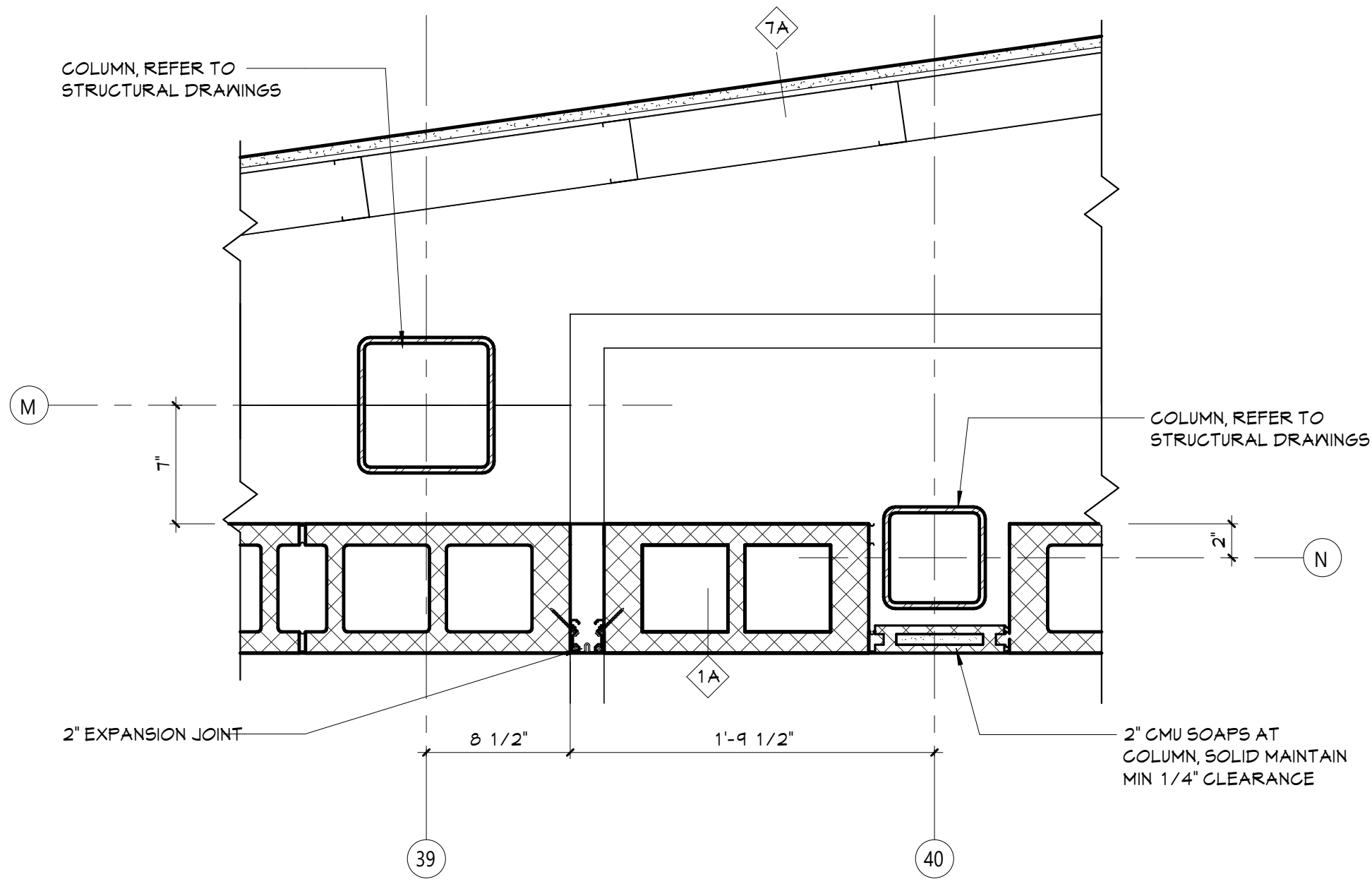

**6** PLAN DETAIL\_M36\_N40\_SECOND FLOOR  
A364 1 1/2" = 1'-0"

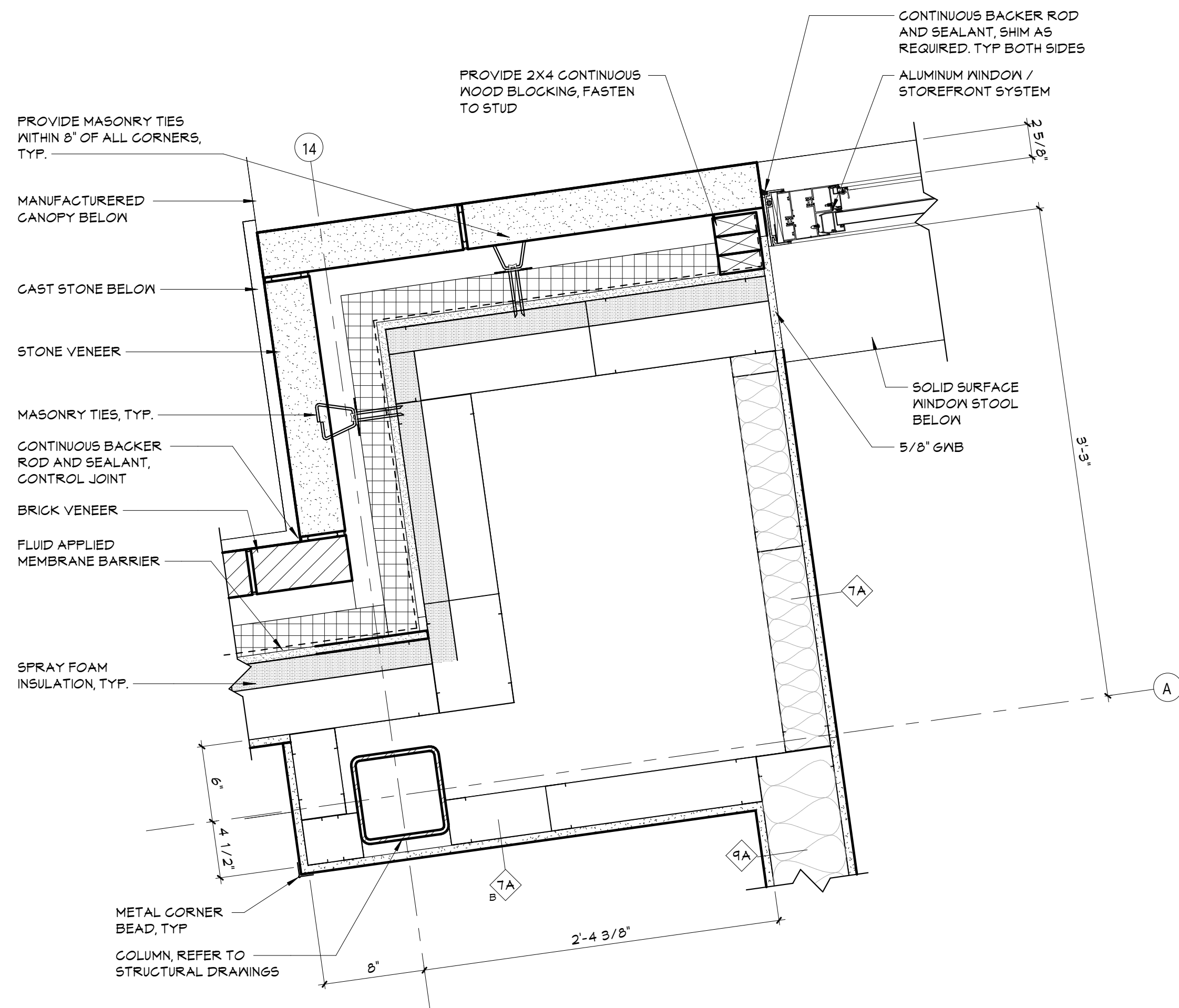



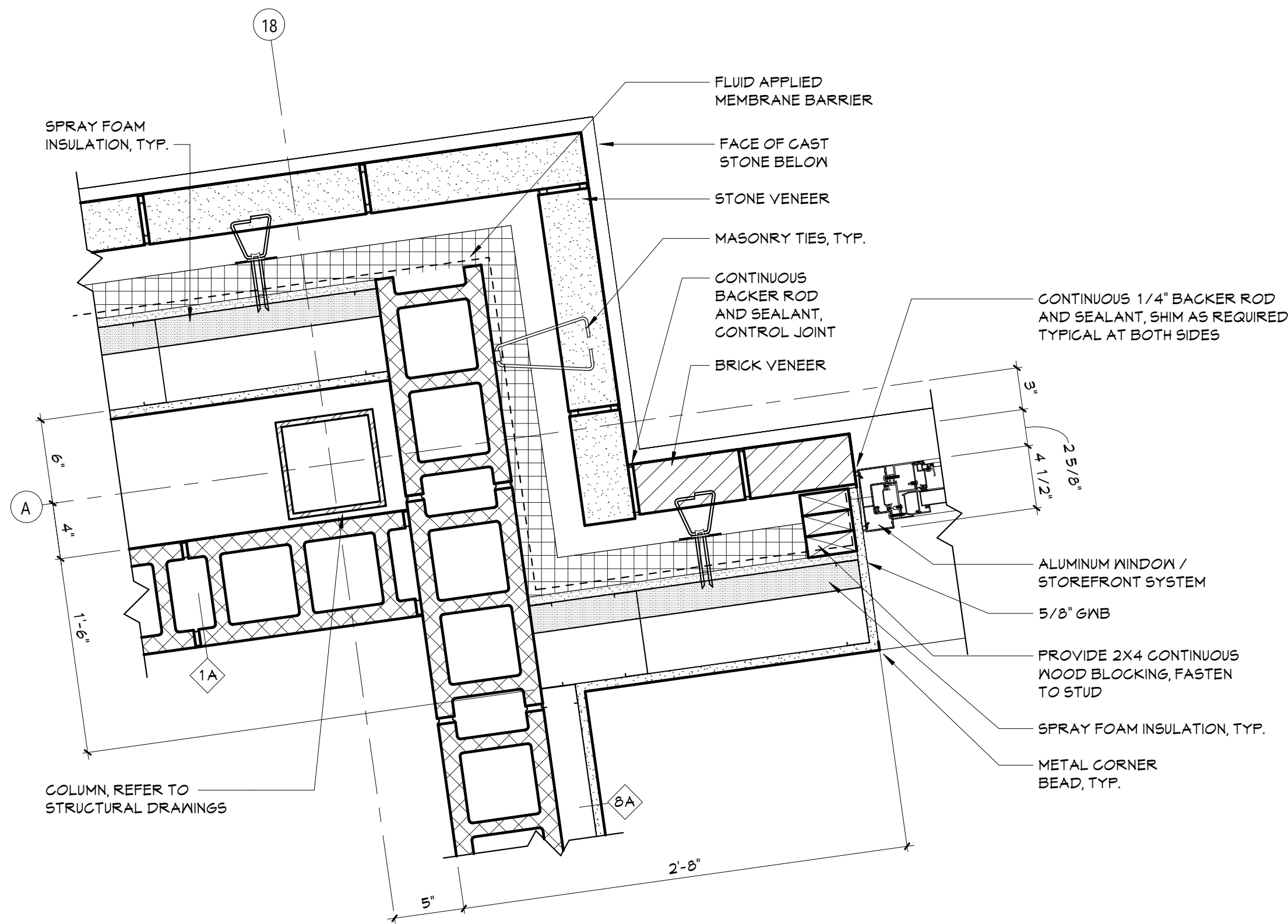

**9** PLAN DETAIL\_A18\_FIRST FLOOR  
A365 1 1/2" = 1'-0"

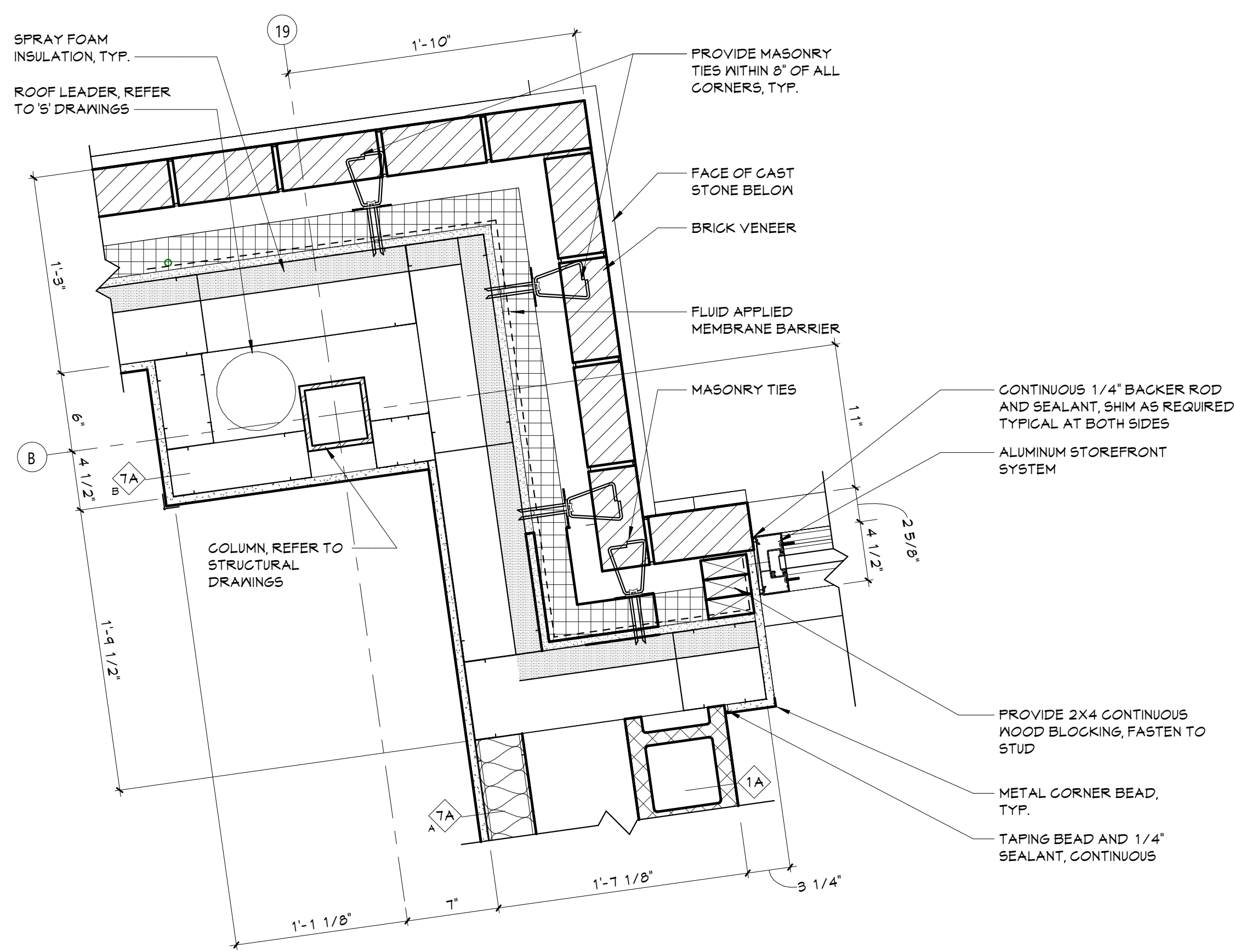

**6** PLAN DETAIL\_B19\_FIRST FLOOR  
A365 1 1/2" = 1'-0"

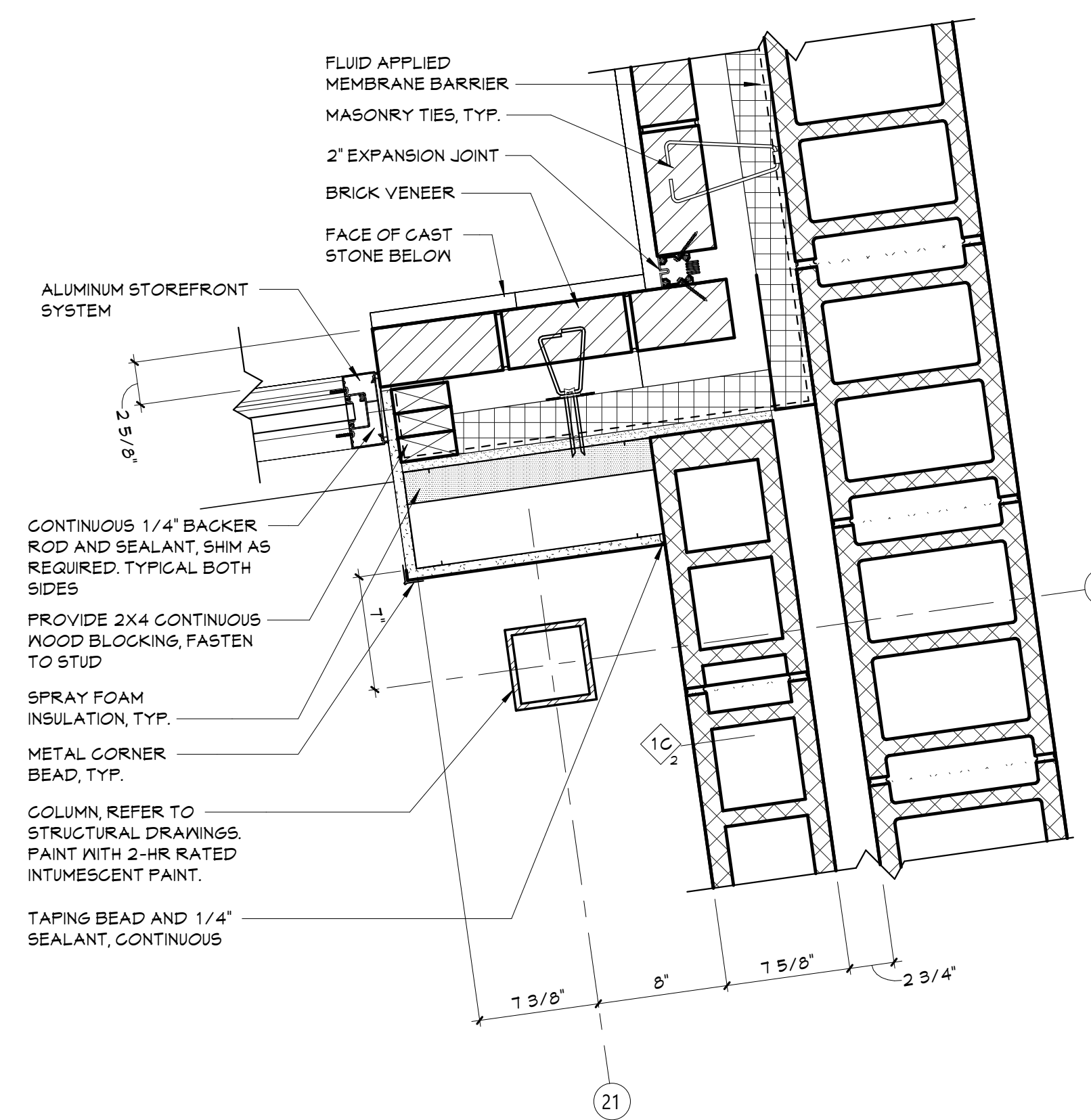

**3** PLAN DETAIL\_C21\_FIRST FLOOR  
A365 1 1/2" = 1'-0"

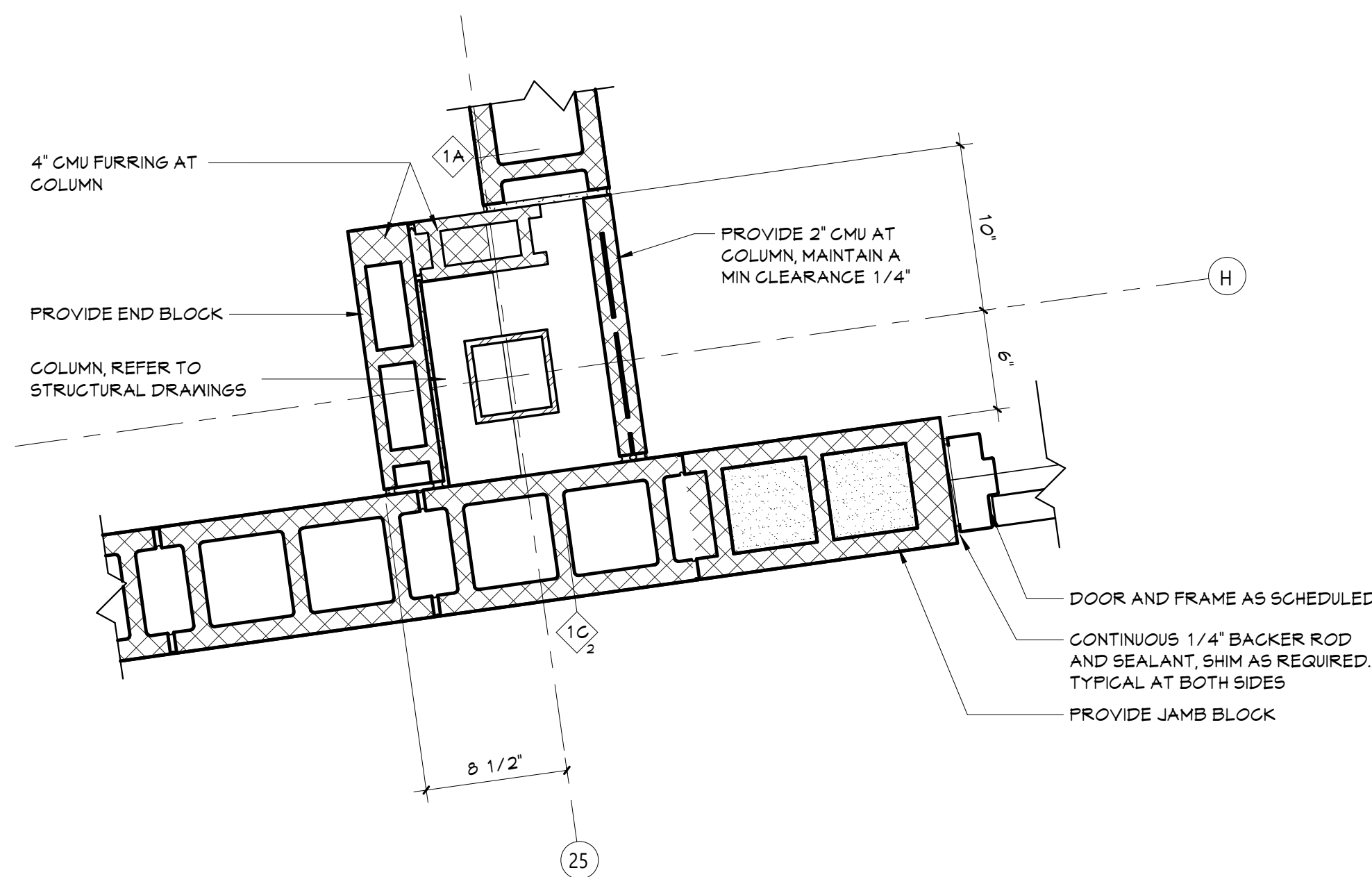

**8** PLAN DETAIL\_H25\_FIRST FLOOR  
A365 1 1/2" = 1'-0"

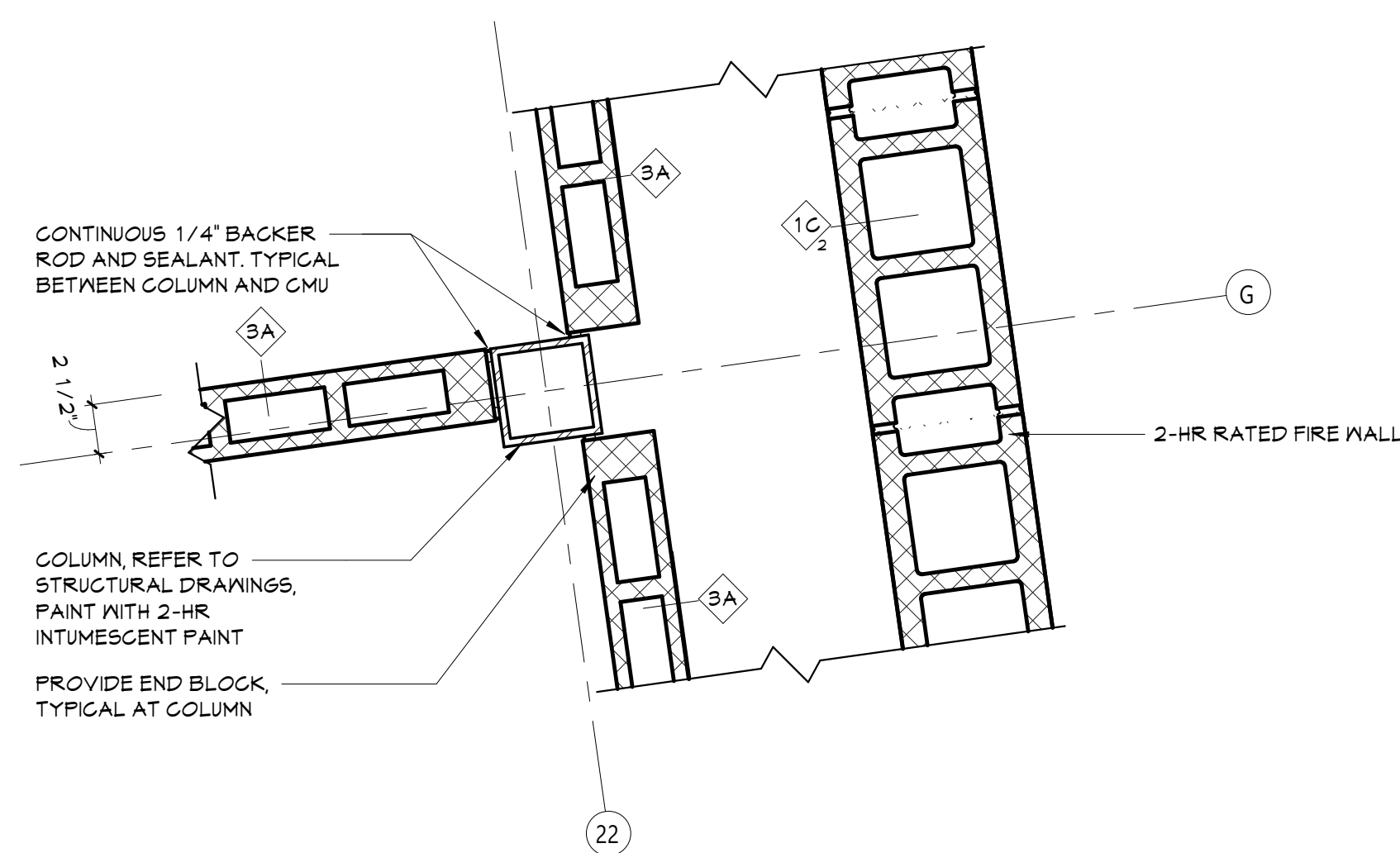

**5** PLAN DETAIL\_G22\_FIRST FLOOR  
A365 1 1/2" = 1'-0"

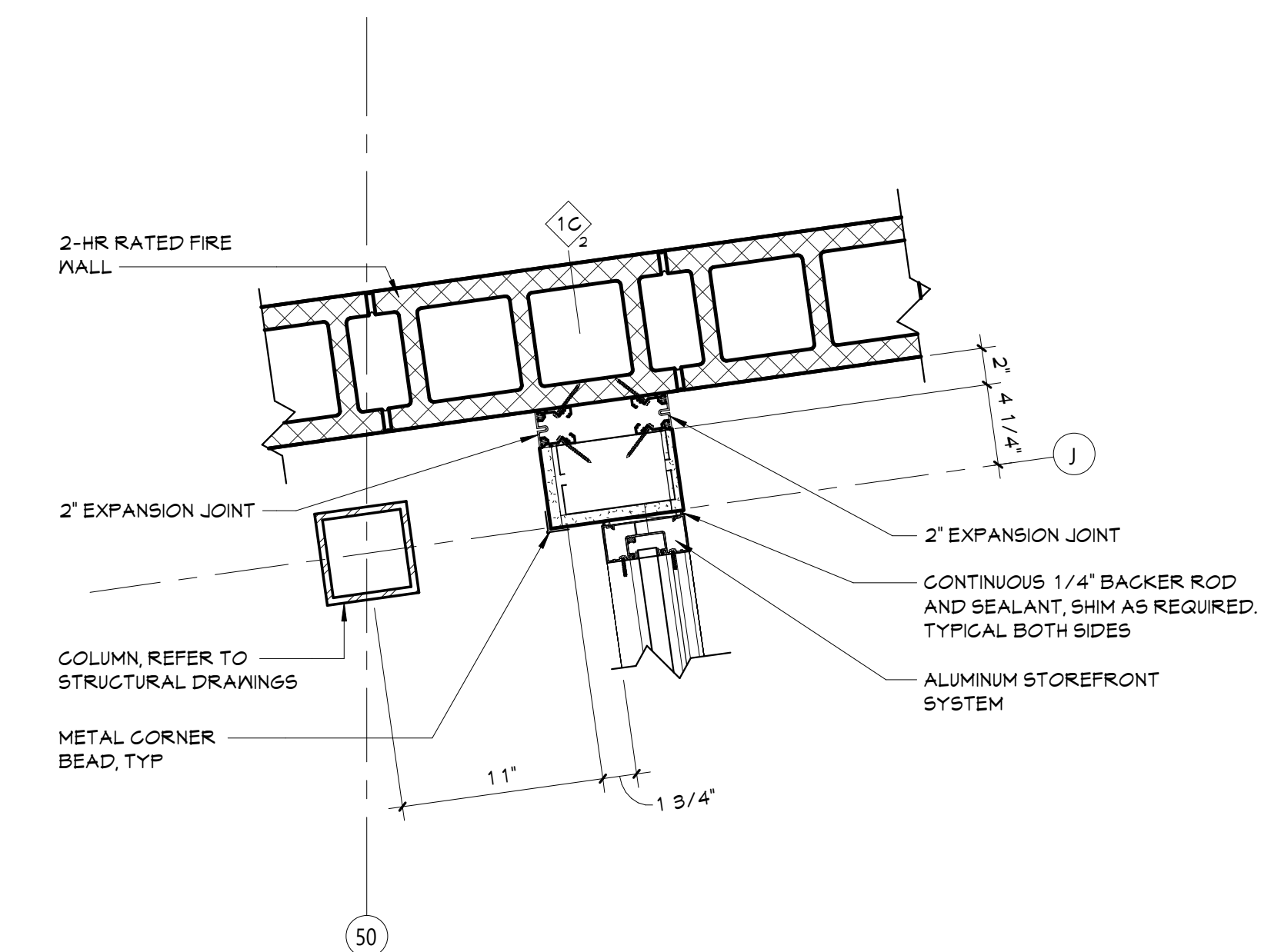

**2** PLAN DETAIL\_J50\_FIRST FLOOR  
A365 1 1/2" = 1'-0"

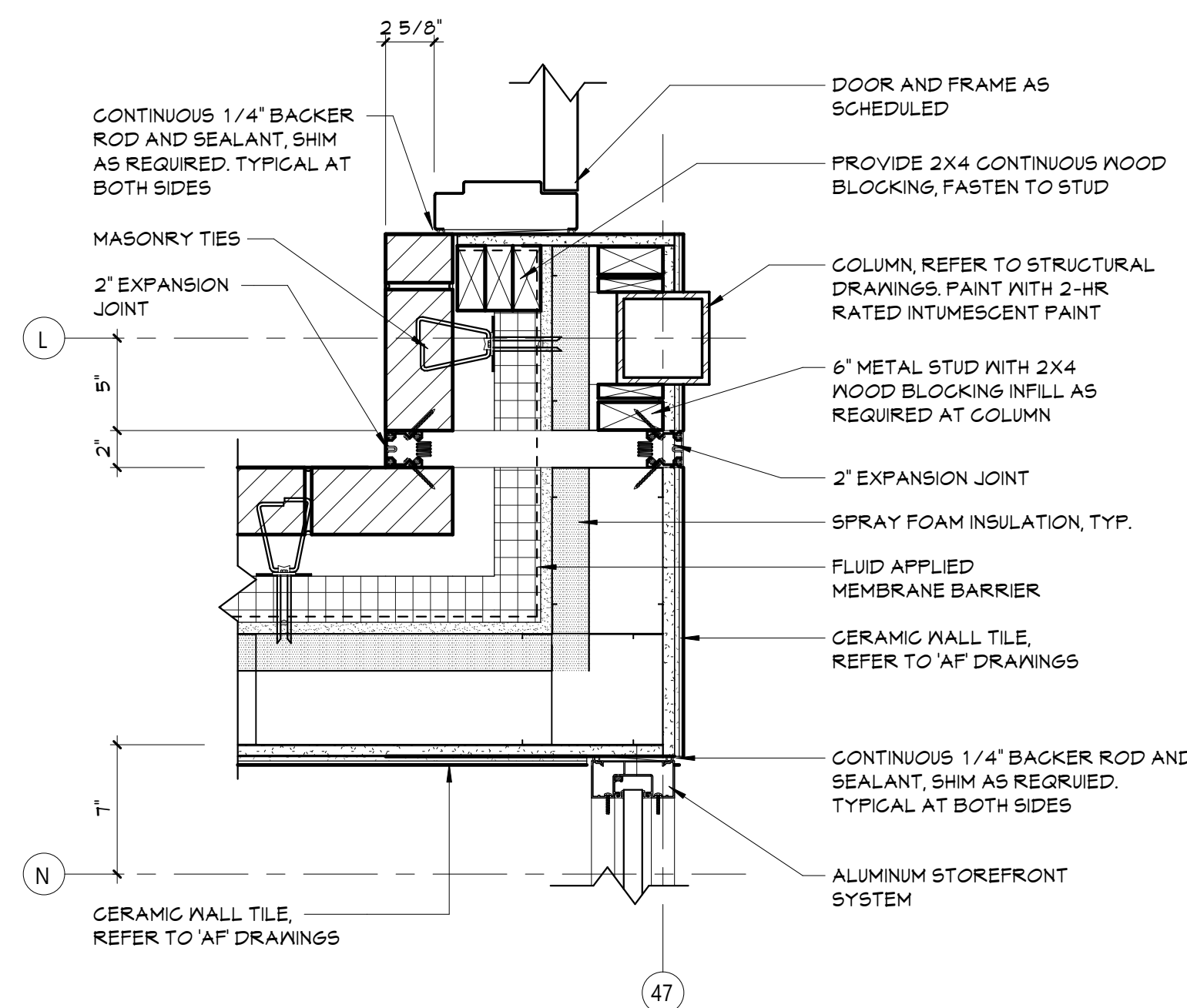

**7** PLAN DETAIL\_L47\_FIRST FLOOR  
A365 1 1/2" = 1'-0"

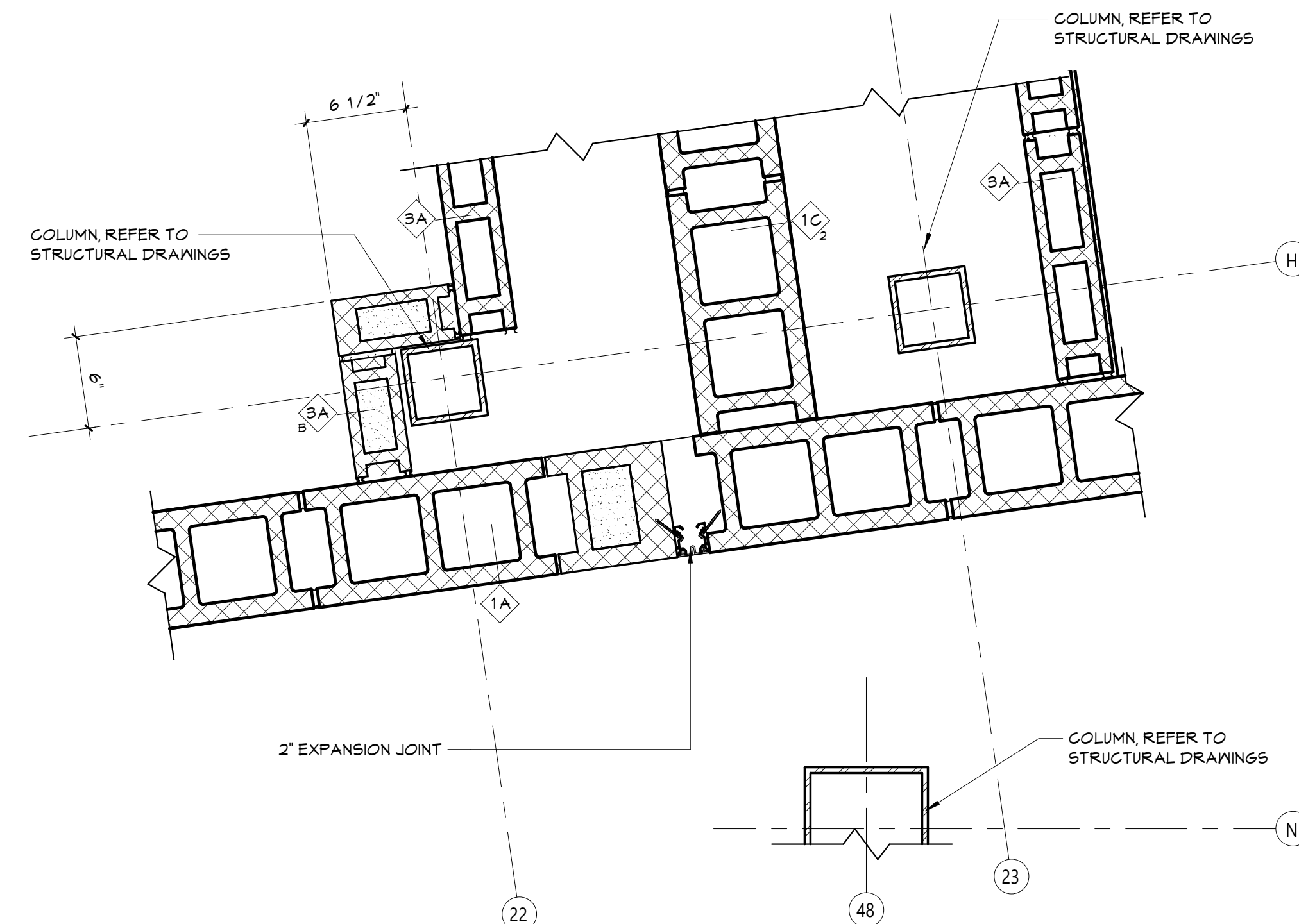

**4** PLAN DETAIL\_L22\_H23\_FIRST FLOOR  
A365 1 1/2" = 1'-0"

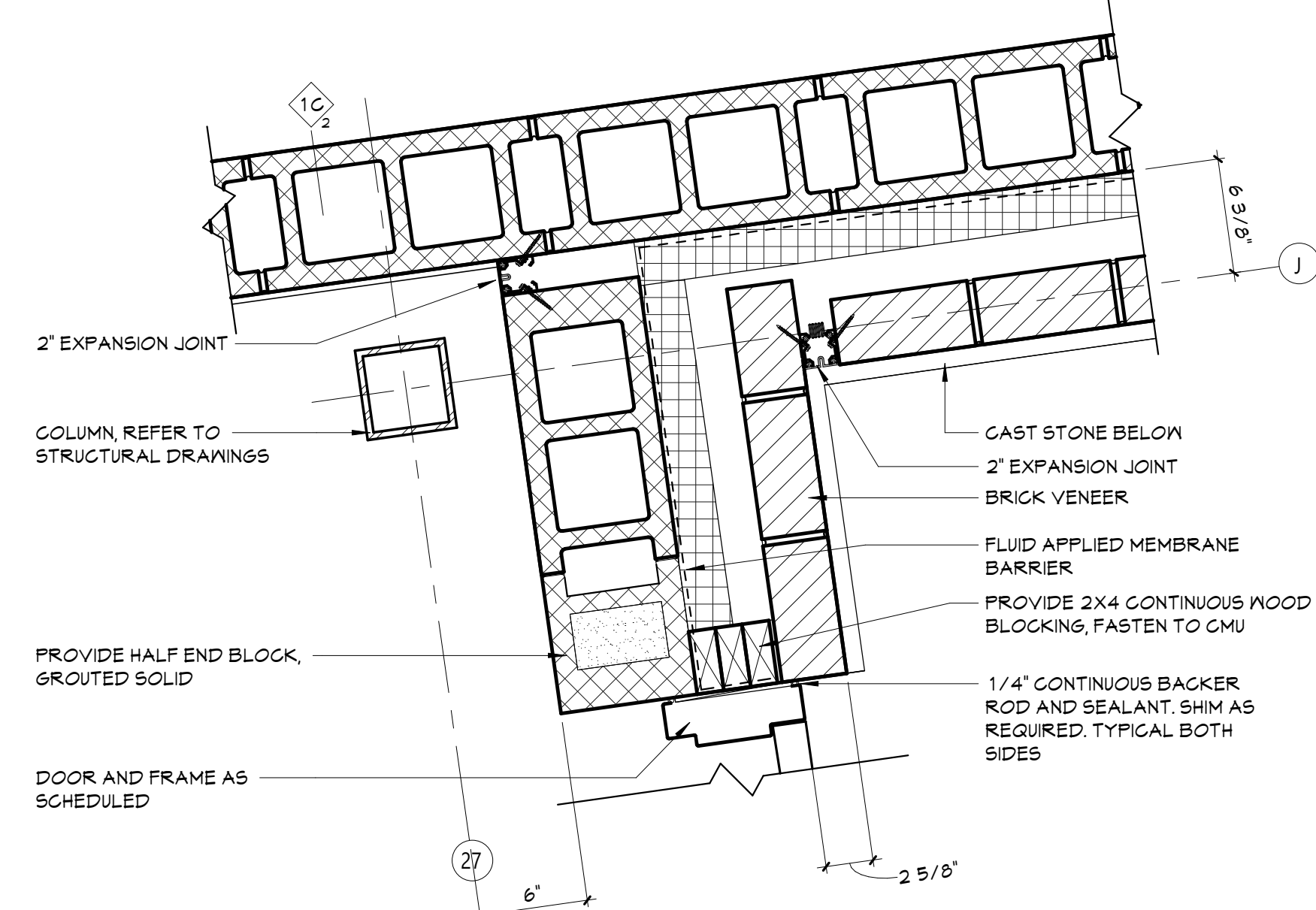

**1** PLAN DETAIL\_J27\_FIRST FLOOR  
A365 1 1/2" = 1'-0"



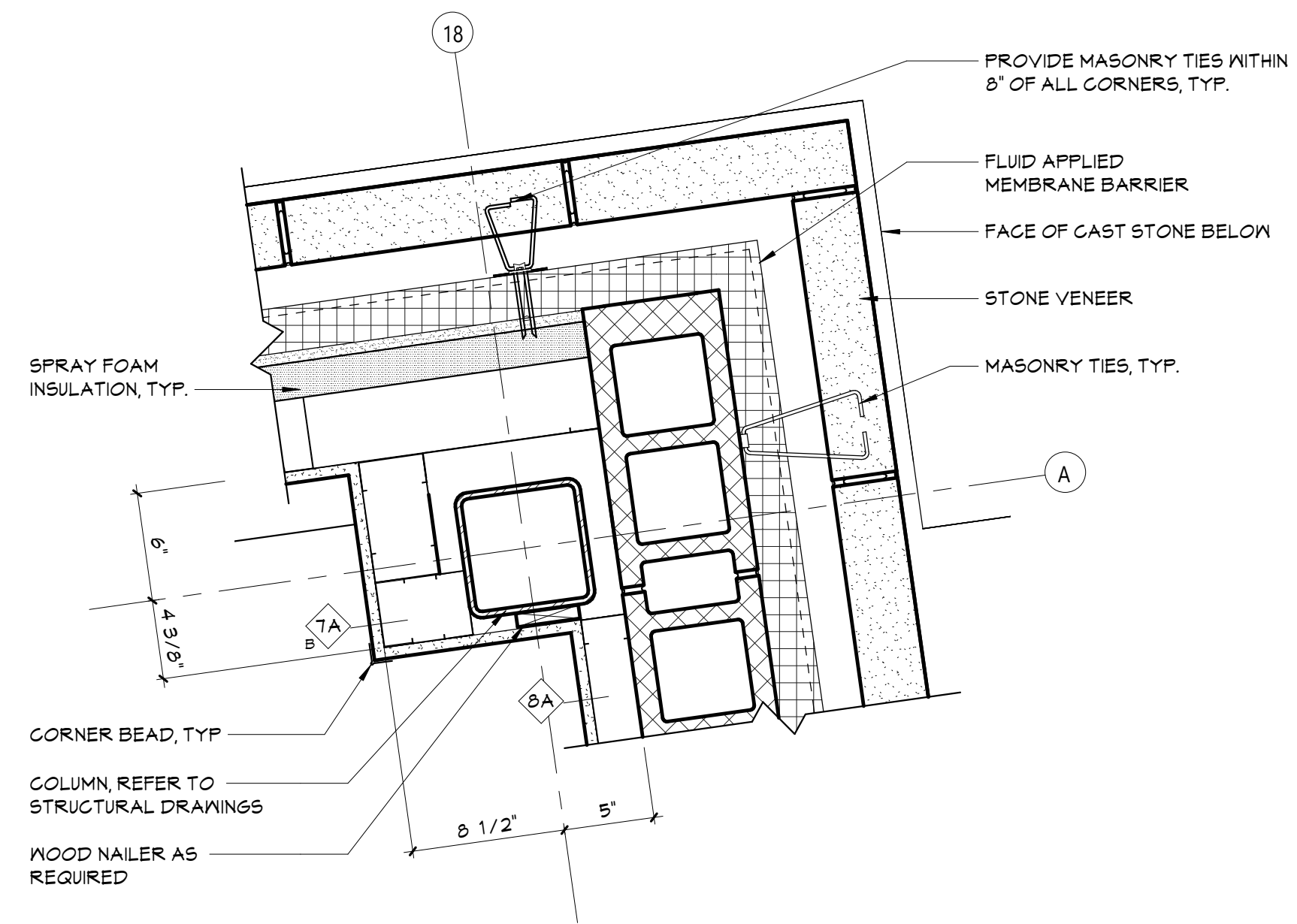

6 PLAN DETAIL\_A18\_SECOND FLOOR  
A366 1 1/2" = 1'-0"

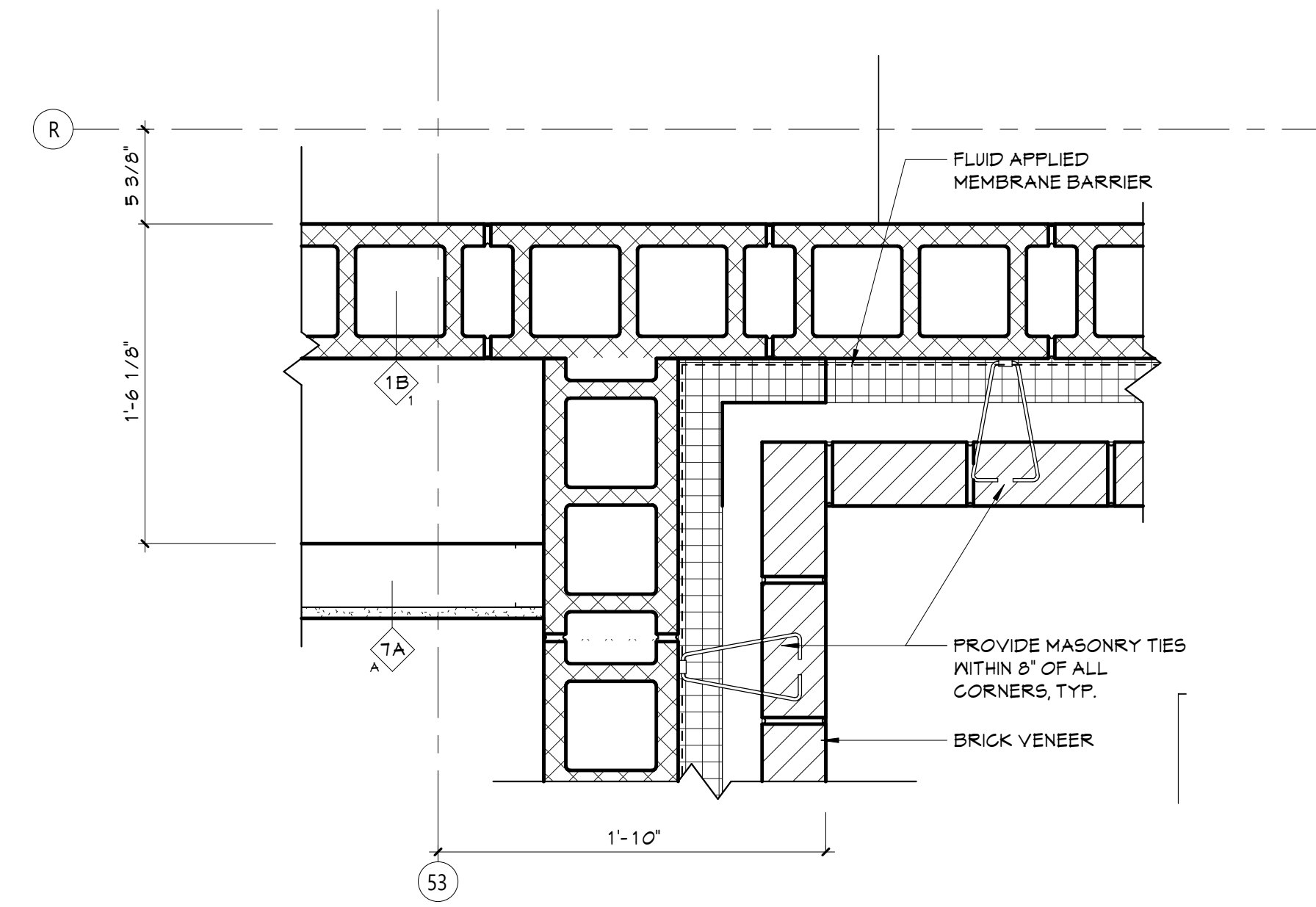

### 3 PLAN DETAIL\_STAIR\_SECOND FLOOR

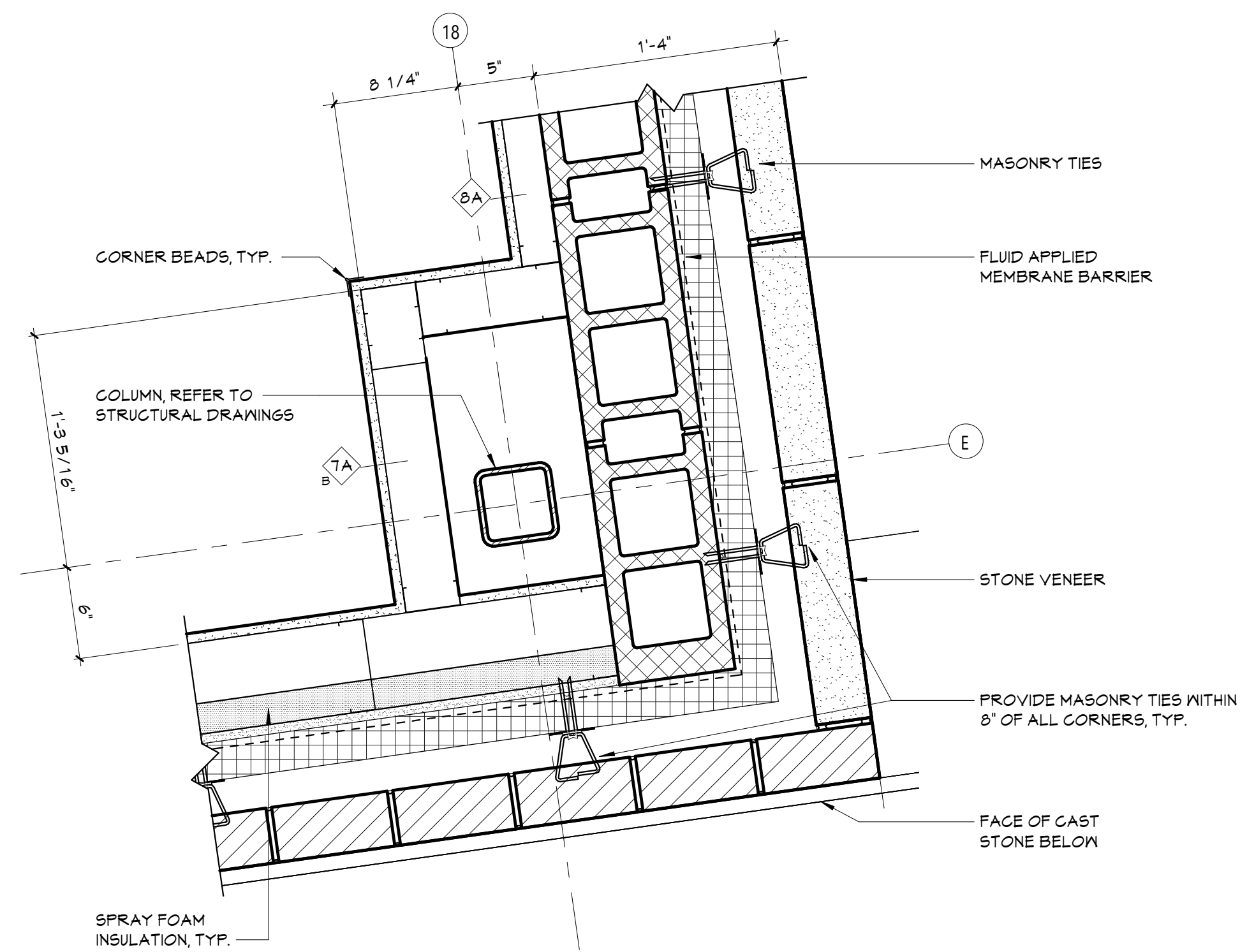

5 PLAN DETAIL\_E18\_SECOND FLOOR  
A366 1 1/2" = 1'-0"

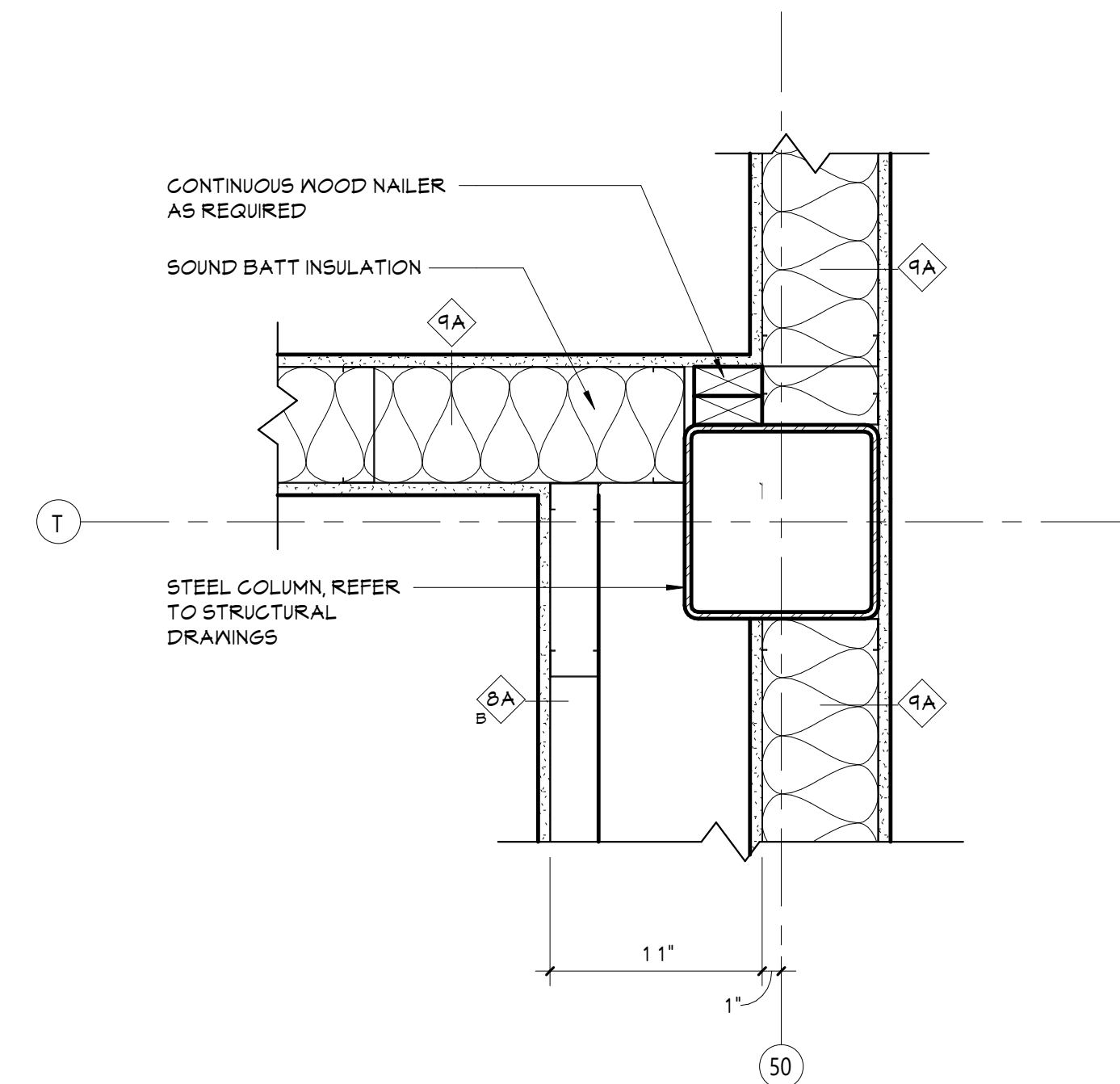

2 PLAN DETAIL\_R50\_SECOND FLOOR  
A366 1 1/2" = 1'-0"

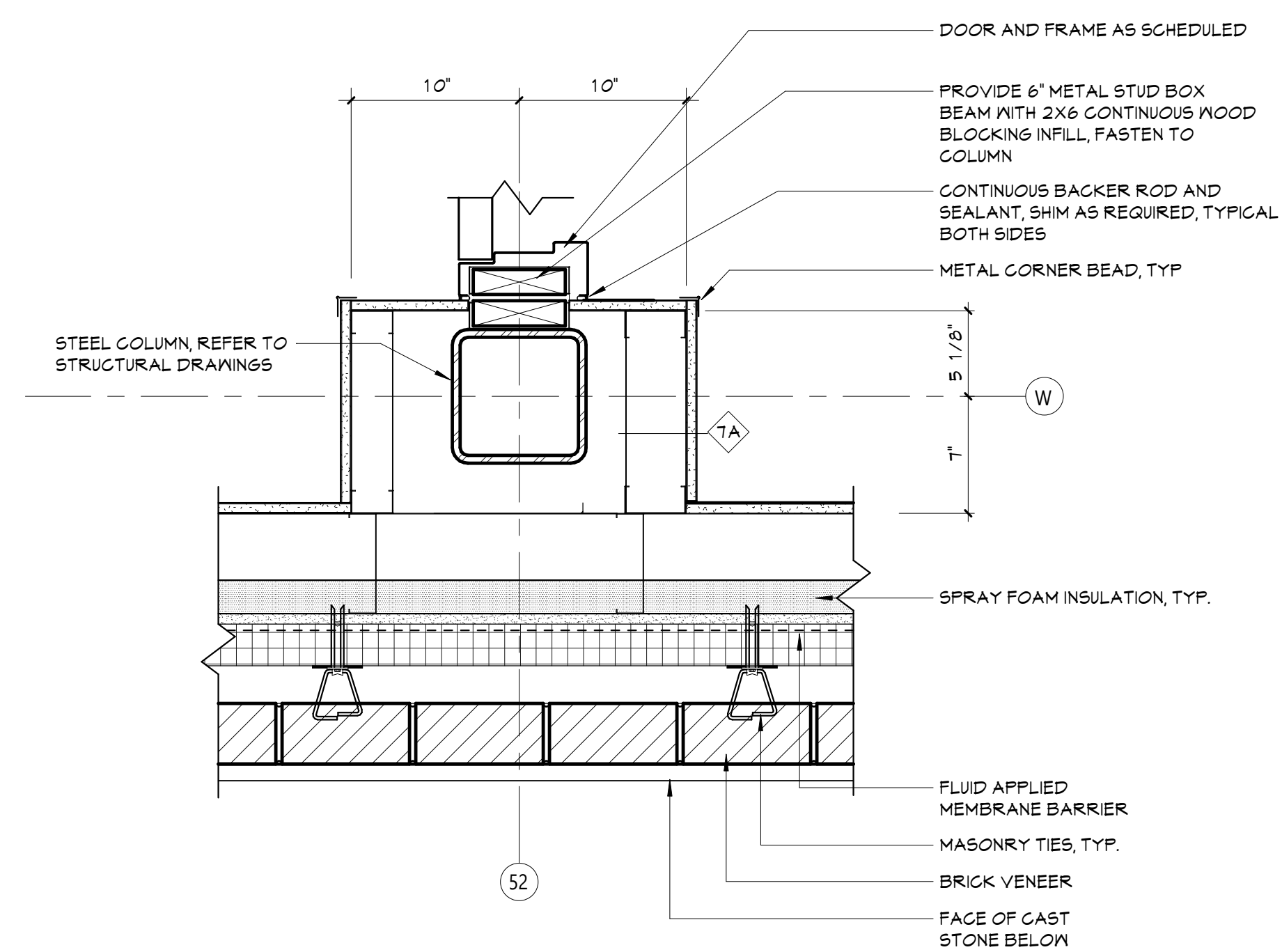

4 PLAN DETAIL\_V52\_SECOND FLOOR  
A366 1 1/2" = 1'-0"

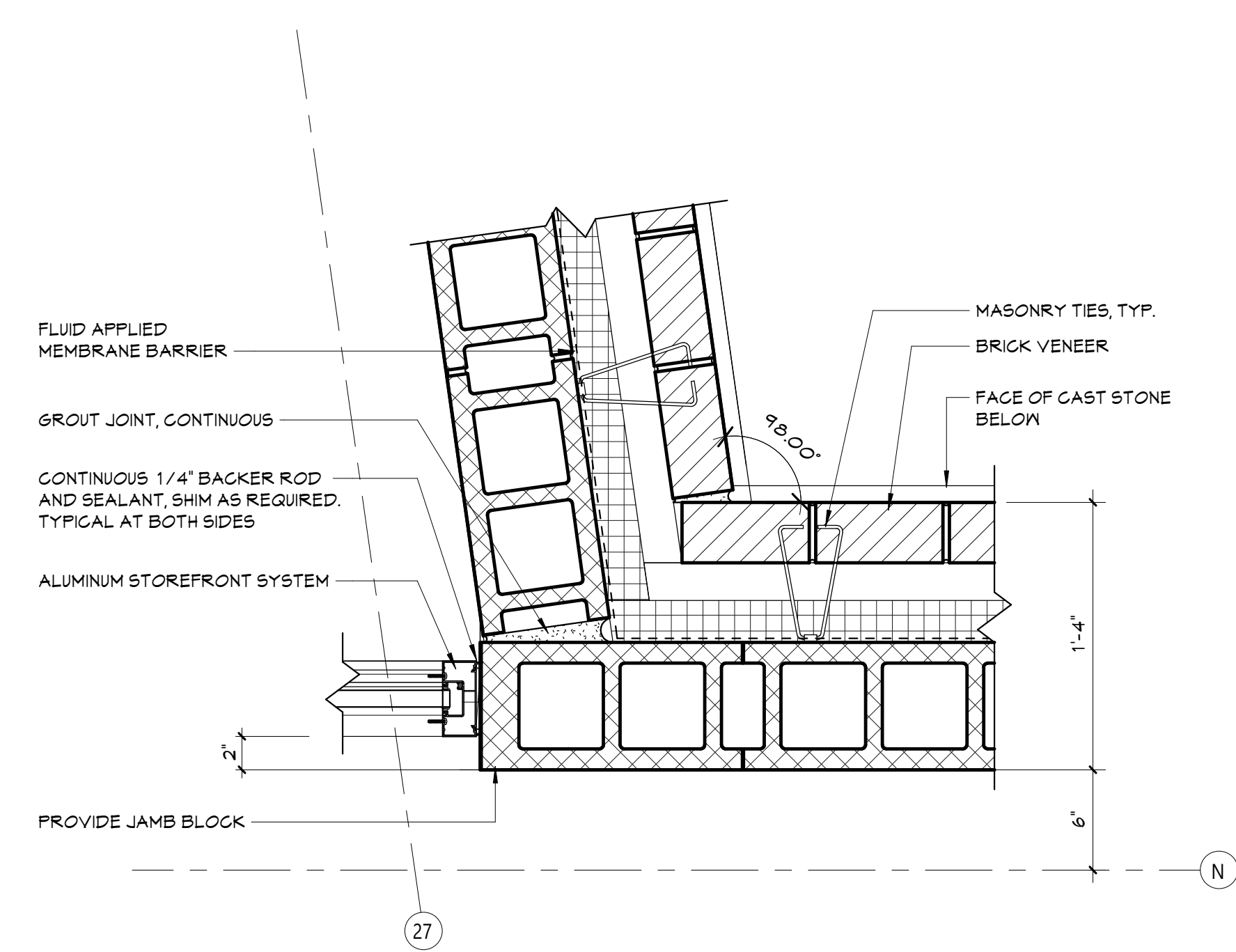

1 PLAN DETAIL\_NSTOR\_FIRST FLOOR  
A366 1 1/2" = 1'-0"



Autodesk Docs/NECSD - New CTE Bldg/08-2303 NECSD CTE - ARCH.rvt

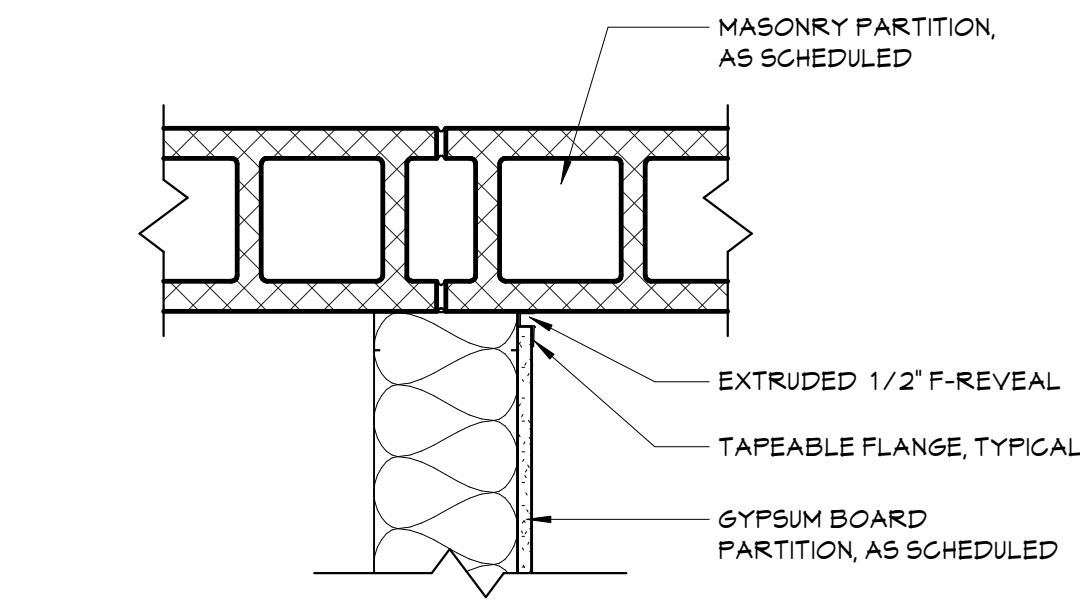

4 TYPICAL F-REVEAL DETAIL  
A367 1 1/2" = 1'-0"

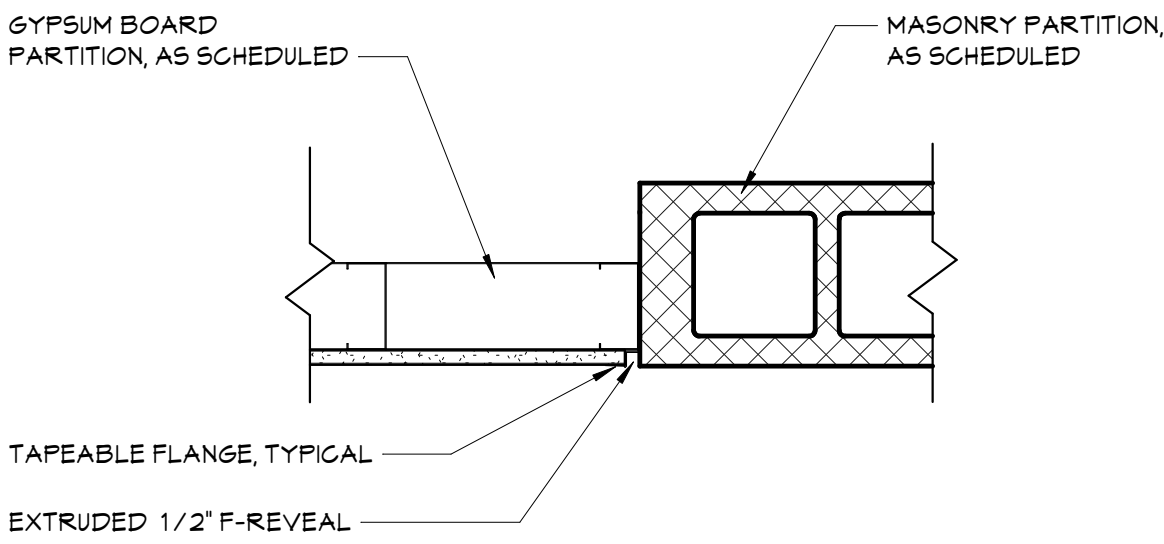

3 TYPICAL F-REVEAL DETAIL  
A367 1 1/2" = 1'-0"

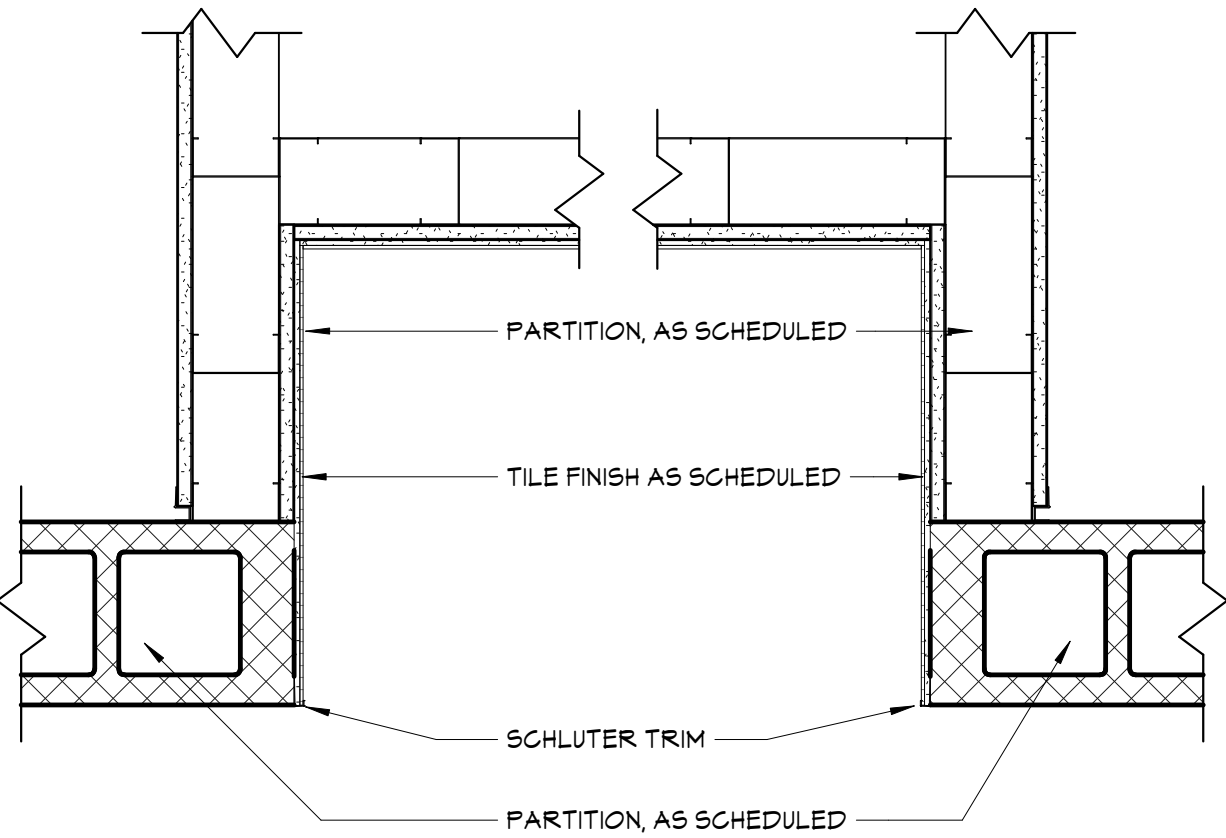

2 TYPICAL DRINKING FOUNTAIN TILE CORNER DETAIL  
A367 1 1/2" = 1'-0"

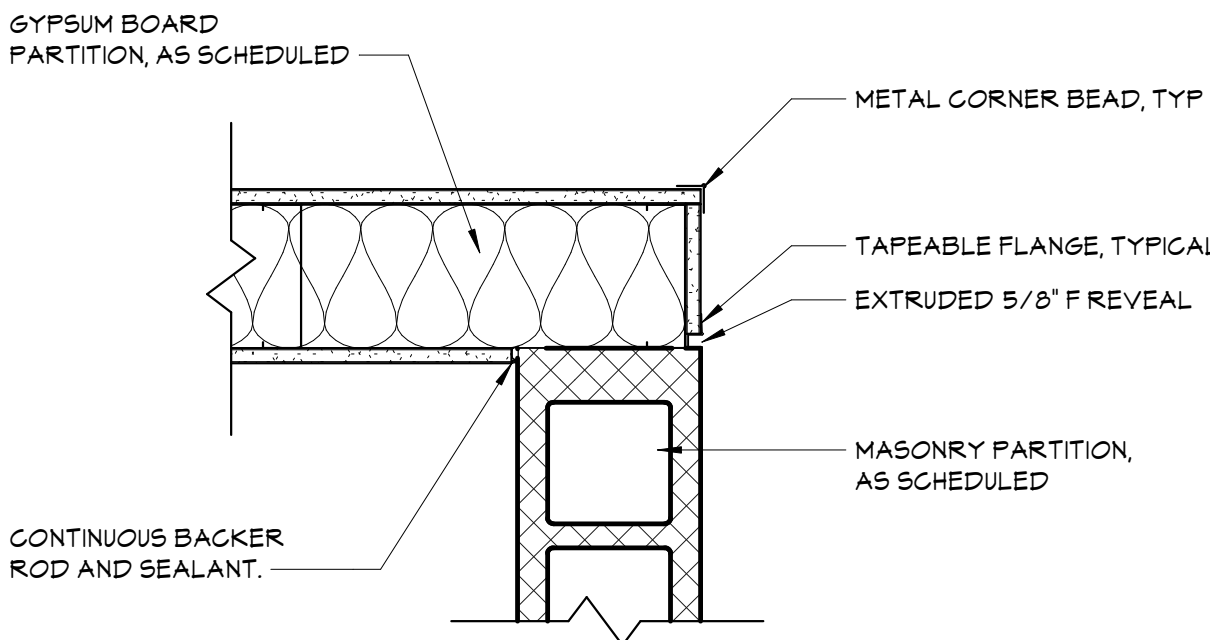

1 TYPICAL CMU TO GYP CORNER DETAIL  
A367 1 1/2" = 1'-0"

19 Front St., Newburgh - New York 12550-7601  
845.561.1317 www.csarchllp.com

Consultant

NEWBURGH ENLARGED CITY SCHOOL DISTRICT  
NEW CTE BUILDING

Project Title



REV	DATE	DESCRIPTION

Drawn By: ACB  
Checked By: 89  
Proj. #: 44-16-00-81-0-653-001  
CSArch Proj. #: 108-2303  
Issued for Bid: 4/15/2024

Sheet Title

TYPICAL PLAN  
DETAILS

Sheet No.

CTE  
A367

CONSTRUCTION DOCUMENTS

COPYRIGHT © ALL RIGHTS RESERVED

CSARCH



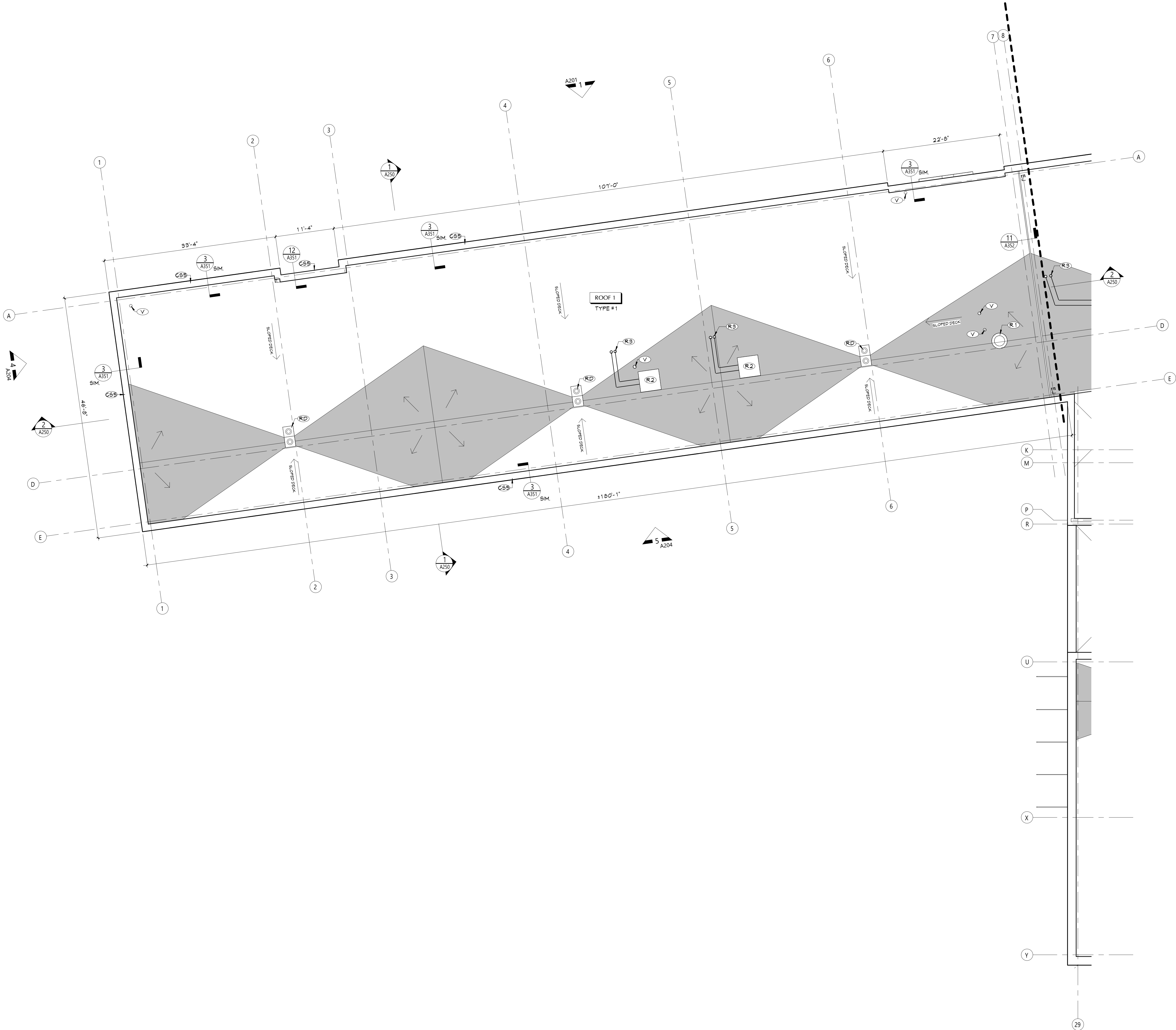

1  
A411

PARTIAL ROOF PLAN - AREA 1

1/8" = 1'-0"

### ROOF GENERAL NOTES

- CURB SIZES SHOWN REFLECT PENETRATING DUCT SIZE. CURB SIZE MAY VARY; REFER TO MECHANICAL DRAWINGS. COORDINATE ACTUAL SIZE OF CURBS IN APPROVED SUBMITTALS.
- ROOF INSULATION FASTENERS TO ENGAGE HIGH POINT OF STEEL DECK FLUTES.

### ROOF DESCRIPTIONS

#### ROOF TYPE #1

- FULLY ADHERED EPDM ROOF MEMBRANE
- 1/2 COVER BOARD
- (2) LAYERS OF RIGID ROOF INSULATION (TOTAL THICKNESS 5 1/2" MIN R-30)
- METAL DECK, REFER TO 'S' DRAWINGS

#### ROOF TYPE #2

- FULLY ADHERED EPDM ROOF MEMBRANE
- 1/2 COVER BOARD
- TAPERED INSULATION, SLOPE 1/4" PER FOOT, U.N.O.
- (2) LAYERS OF RIGID ROOF INSULATION (TOTAL THICKNESS 5 1/2" MIN R-30)
- METAL DECK, REFER TO 'S' DRAWINGS

#### ROOF TYPE #3

- FULLY ADHERED EPDM ROOF MEMBRANE
- 1/2 COVER BOARD
- TAPERED INSULATION, SLOPE 1/4" PER FOOT, U.N.O.
- (2) LAYERS OF RIGID ROOF INSULATION (TOTAL THICKNESS 5 1/2" MIN R-30)
- CONCRETE ON METAL DECK, REFER TO 'S' DRAWINGS

### ROOF LEGEND

- RD DUAL ROOF DRAIN, REFER TO PLUMBING DRAWINGS
- SC ROOF SCUPPER
- VP VENT PIPE, REFER TO PLUMBING DRAWINGS
- RP ROOF PENETRATIONS, REFER TO MECHANICAL DRAWINGS
- AH ROOF ACCESS HATCH
- INDICATES DIRECTION OF SLOPE AT 1/4" PER FOOT MINIMUM, U.N.O.
- RL ROOF LADDER
- EJ EXPANSION JOINT
- TAPERED INSULATION, SLOPE 1/4" PER FOOT, U.N.O.
- ROOF CRICKET, SLOPE 1/2" PER FOOT, U.N.O.

### KEYNOTES

#	DESCRIPTION
CSB	CAST STONE GOPING
R1	MECHANICAL UNIT ON CURB, REFER TO DETAILS
R2	MECHANICAL UNIT ON RAILS, REFER TO DETAILS
RP	PIPE PORTAL THROUGH ROOF, REFER TO DETAILS
RD	DUAL ROOF DRAIN, REFER TO PLUMBING DRAWINGS
V	VENT, REFER TO PLUMBING DRAWINGS

### KEY PLAN

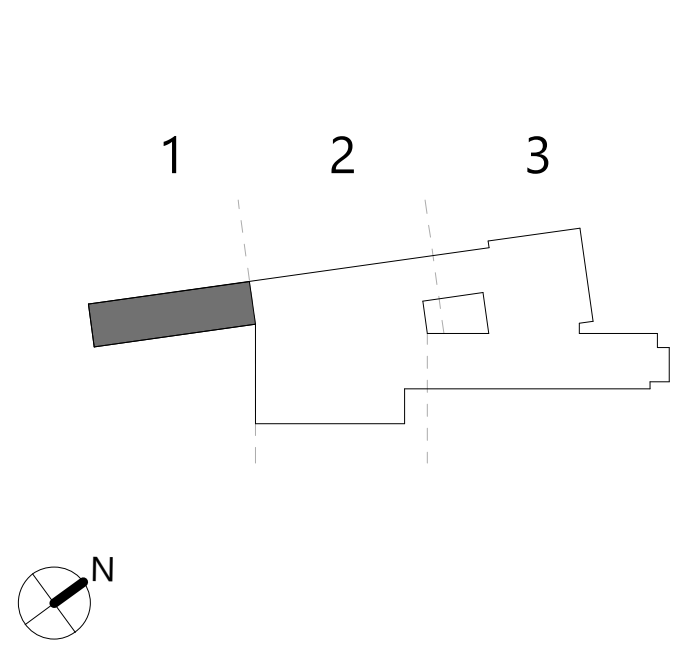

## NEWBURGH ENLARGED CITY SCHOOL DISTRICT NEW CTE BUILDING

Project Title

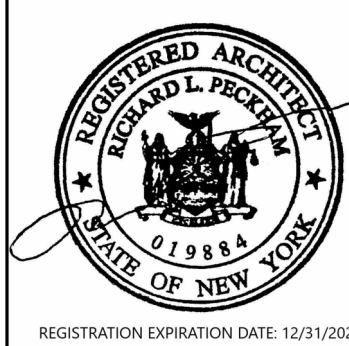

DATE	DESCRIPTION

Drawn By: \_\_\_\_\_  
Checked By: \_\_\_\_\_  
Proj. #: 44-16-00-01-0-003-001  
CSArch Proj. #: 108-2303  
Issued for Bid: 4/15/2024

Sheet Title

PARTIAL ROOF  
PLAN - AREA 1

Sheet No.

CTE  
A411

CONSTRUCTION DOCUMENTS

Consultant

19 Front St., Newburgh, New York 12550-7601  
845.561.3379 www.csarchitect.com

CSARCH



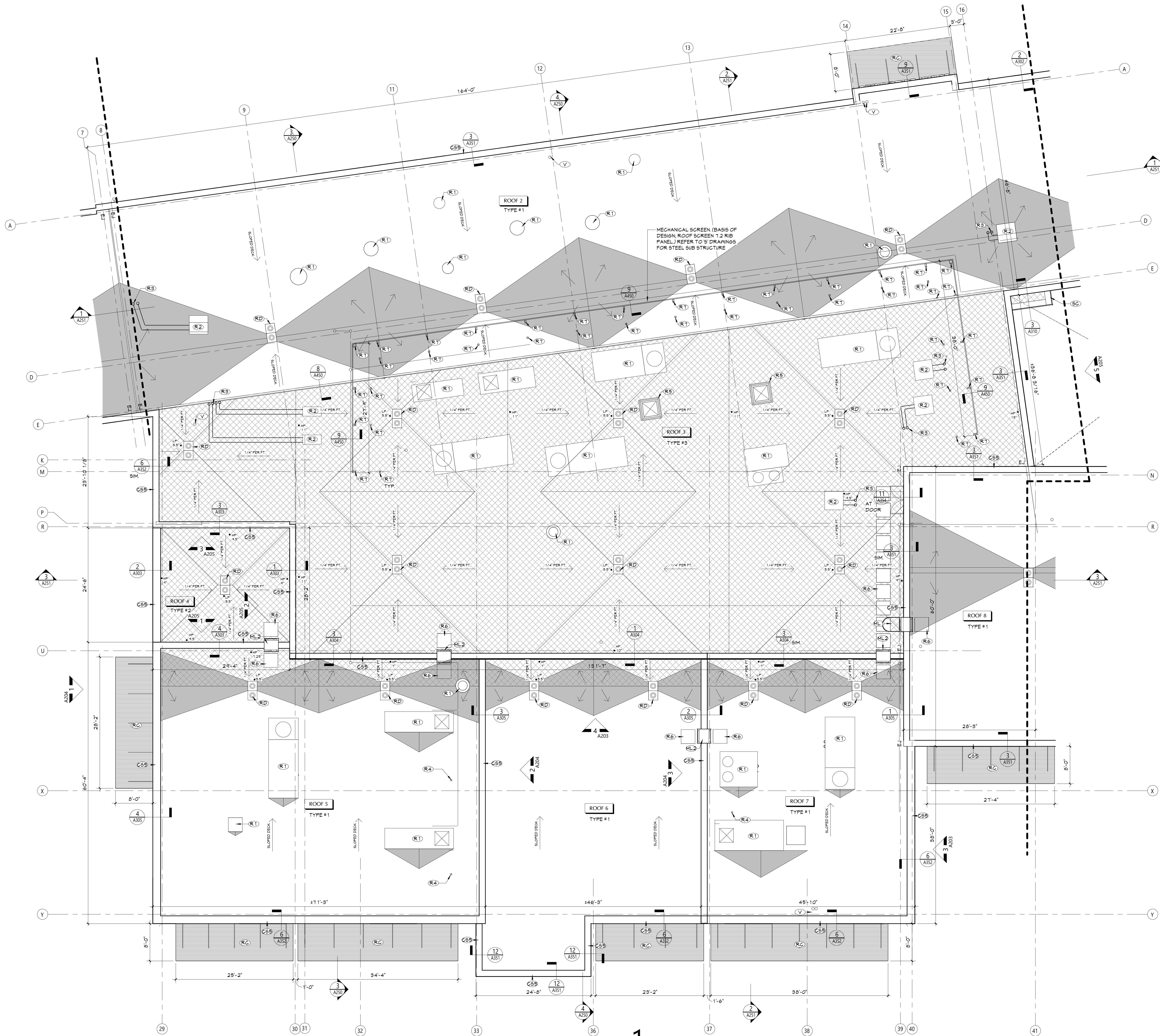

1  
A412 PARTIAL ROOF PLAN - AREA 2  
1/8" = 1'-0"

## ROOF GENERAL NOTES

- CURB SIZES SHOWN REFLECT PENETRATING DUCT SIZE. CURB SIZE MAY VARY; REFER TO MECHANICAL DRAWINGS. COORDINATE ACTUAL SIZE OF CURBS IN APPROVED SUBMITTALS.
- ROOF INSULATION FASTENERS TO ENGAGE HIGH POINT OF STEEL DECK FLUTES.

## ROOF DESCRIPTIONS

### ROOF TYPE #1

- FULLY ADHERED EPDM ROOF MEMBRANE
- 1/2 COVER BOARD
- (2) LAYERS OF RIGID ROOF INSULATION (TOTAL THICKNESS 5 1/2" MIN R-30)
- METAL DECK, REFER TO 'S' DRAWINGS

### ROOF TYPE #2

- FULLY ADHERED EPDM ROOF MEMBRANE
- 1/2 COVER BOARD
- TAPERED INSULATION, SLOPE 1/4" PER FOOT, U.N.O.
- (2) LAYERS OF RIGID ROOF INSULATION (TOTAL THICKNESS 5 1/2" MIN R-30)
- METAL DECK, REFER TO 'S' DRAWINGS

### ROOF TYPE #3

- FULLY ADHERED EPDM ROOF MEMBRANE
- 1/2 COVER BOARD
- TAPERED INSULATION, SLOPE 1/4" PER FOOT, U.N.O.
- (2) LAYERS OF RIGID ROOF INSULATION (TOTAL THICKNESS 5 1/2" MIN R-30)
- CONCRETE ON METAL DECK, REFER TO 'S' DRAWINGS

## ROOF LEGEND

- RD DUAL ROOF DRAIN, REFER TO PLUMBING DRAWINGS
- SC ROOF SCUPPER
- V VENT PIPE, REFER TO PLUMBING DRAWINGS
- RP ROOF PENETRATIONS, REFER TO MECHANICAL DRAWINGS
- AH ROOF ACCESS HATCH
- INDICATES DIRECTION OF SLOPE AT 1/4" PER FOOT MINIMUM, U.N.O.
- LL ROOF LADDER
- EJ EXPANSION JOINT
- TAPERED INSULATION, SLOPE 1/4" PER FOOT, U.N.O.
- ROOF CRICKET, SLOPE 1/2" PER FOOT, U.N.O.

## KEYNOTES

#	DESCRIPTION
CS	CAST STONE COPING
ML1	METAL ROOF LADDER WITH GAGE
ML2	METAL ROOF LADDER
R1	MECHANICAL UNIT ON CURB, REFER TO DETAILS
R2	MECHANICAL UNIT ON RAILS, REFER TO DETAILS
R3	PIPE PORTAL THROUGH ROOF, REFER TO DETAILS
R4	PROVIDE FALL PROTECTION TIE-OFF DEVICE, REFER TO DETAILS
R5	4"x4" SKYLIGHT
R6	PROVIDE WALKWAY PADS, TYP.
R7	PROVIDE FULLY ADHERED MEMBRANE FLASHING AT STEEL STRUCTURE PENETRATIONS
RC	MANUFACTURED CANOPY
RD	DUAL ROOF DRAIN, REFER TO PLUMBING DRAWINGS
SC	ROOF SCUPPER
V	VENT, REFER TO PLUMBING DRAWINGS

## KEY PLAN

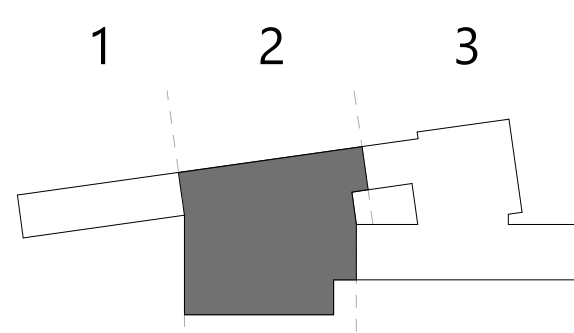



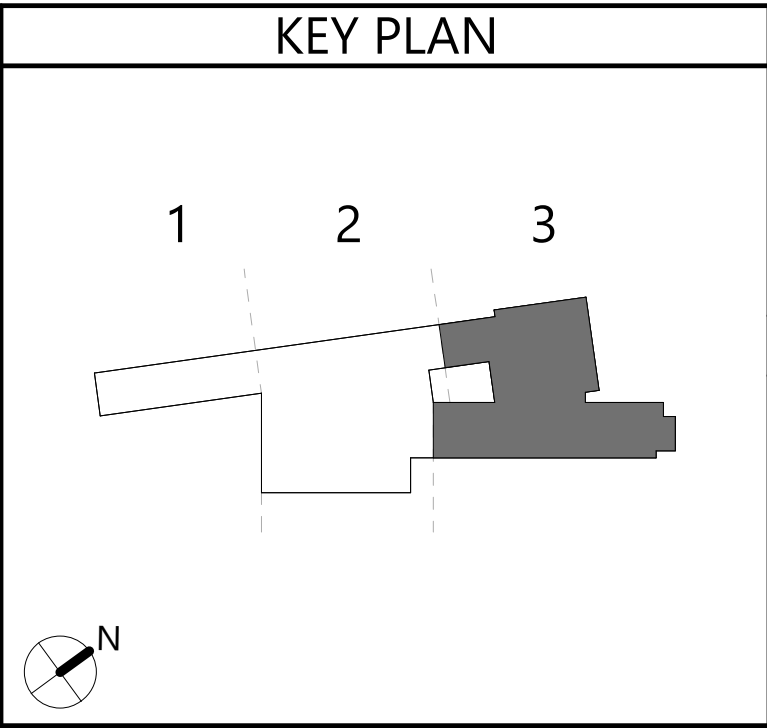
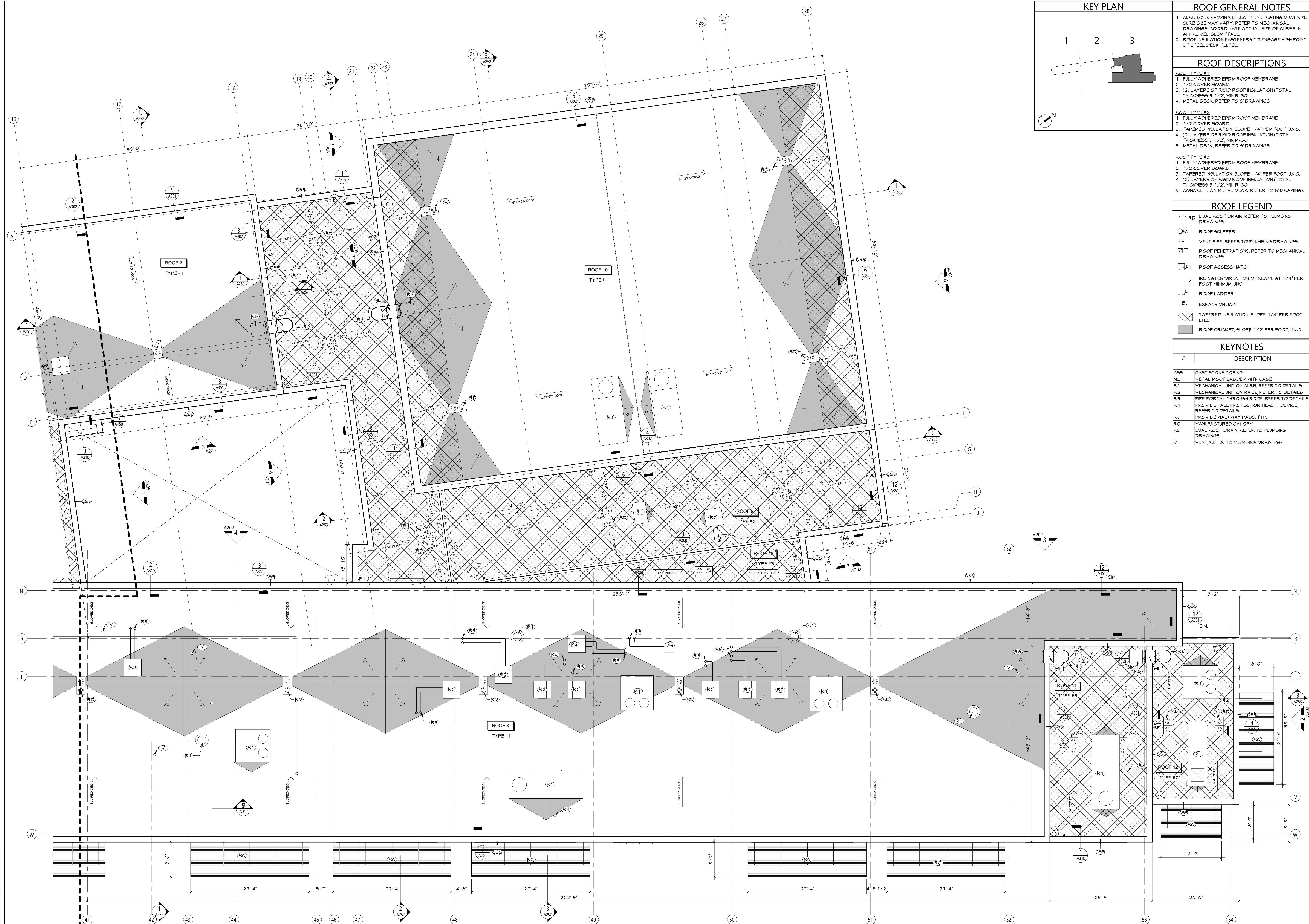

KEY PLAN		ROOF GENERAL NOTES	
1 2 3		1. CURB SIZES SHOWN REFLECT PENETRATING DUCT SIZE. CURB SIZE MAY VARY. REFER TO MECHANICAL DRAWINGS. COORDINATE ACTUAL SIZE OF CURBS IN APPROVED SUBMITTALS.	
		2. ROOF INSULATION FASTENERS TO ENGAGE HIGH POINT OF STEEL DECK FLUTES.	
ROOF DESCRIPTIONS		ROOF LEGEND	
<b>ROOF TYPE #1</b> 1. FULLY ADHERED EPDM ROOF MEMBRANE 2. 1/2 COVER BOARD 3. (2) LAYERS OF RIGID ROOF INSULATION (TOTAL THICKNESS 5 1/2" MIN R-30) 4. METAL DECK, REFER TO 'S' DRAWINGS		RD DUAL ROOF DRAIN, REFER TO PLUMBING DRAWINGS SC ROOF SCUPPER VP VENT PIPE, REFER TO PLUMBING DRAWINGS RP ROOF PENETRATIONS, REFER TO MECHANICAL DRAWINGS AH ROOF ACCESS HATCH INDICATES DIRECTION OF SLOPE AT 1/4" PER FOOT MINIMUM, UNO RL ROOF LADDER EJ EXPANSION JOINT TAPERED INSULATION, SLOPE 1/4" PER FOOT, UNO ROOF CRICKET, SLOPE 1/2" PER FOOT, UNO	
<b>ROOF TYPE #2</b> 1. FULLY ADHERED EPDM ROOF MEMBRANE 2. 1/2 COVER BOARD 3. TAPERED INSULATION, SLOPE 1/4" PER FOOT, UNO 4. (2) LAYERS OF RIGID ROOF INSULATION (TOTAL THICKNESS 5 1/2" MIN R-30) 5. METAL DECK, REFER TO 'S' DRAWINGS		<b>KEYNOTES</b> # DESCRIPTION CSB CAST STONE COPING ML1 METAL ROOF LADDER WITH GAGE R1 MECHANICAL UNIT ON CURB, REFER TO DETAILS R2 MECHANICAL UNIT ON RAILS, REFER TO DETAILS R3 PIPE PORTAL THROUGH ROOF, REFER TO DETAILS R4 PROVIDE FALL PROTECTION TIE-OFF DEVICE, REFER TO DETAILS R5 PROVIDE HALKWAY PADS, TYP. RC MANUFACTURED GANGWAY RD DUAL ROOF DRAIN, REFER TO PLUMBING DRAWINGS V VENT, REFER TO PLUMBING DRAWINGS	
<b>ROOF TYPE #3</b> 1. FULLY ADHERED EPDM ROOF MEMBRANE 2. 1/2 COVER BOARD 3. TAPERED INSULATION, SLOPE 1/4" PER FOOT, UNO 4. (2) LAYERS OF RIGID ROOF INSULATION (TOTAL THICKNESS 5 1/2" MIN R-30) 5. CONCRETE ON METAL DECK, REFER TO 'S' DRAWINGS			

1 PARTIAL ROOF PLAN - AREA 3  
A413 1/8" = 1'-0"

19 Front St., Newburgh, New York 12550-7601  
845-561-3379 www.csarch.com

CSARCH

NEWBURGH ENLARGED CITY SCHOOL DISTRICT  
NEW CTE BUILDING

Project Title

REGISTERED ARCHITECT  
STATE OF NEW YORK  
REGISTRATION EXPIRATION DATE: 12/31/2026

DATE	DESCRIPTION

Drawn By: Author  
Checked By: Checker  
Proj. #: 44-16-00-01-0-053-001  
CSArch Proj. #: 108-2303  
Issued for Bid: 4/15/2024

Sheet Title

PARTIAL ROOF  
PLAN - AREA 3

Sheet No.  
CTE  
A413

CONSTRUCTION DOCUMENTS



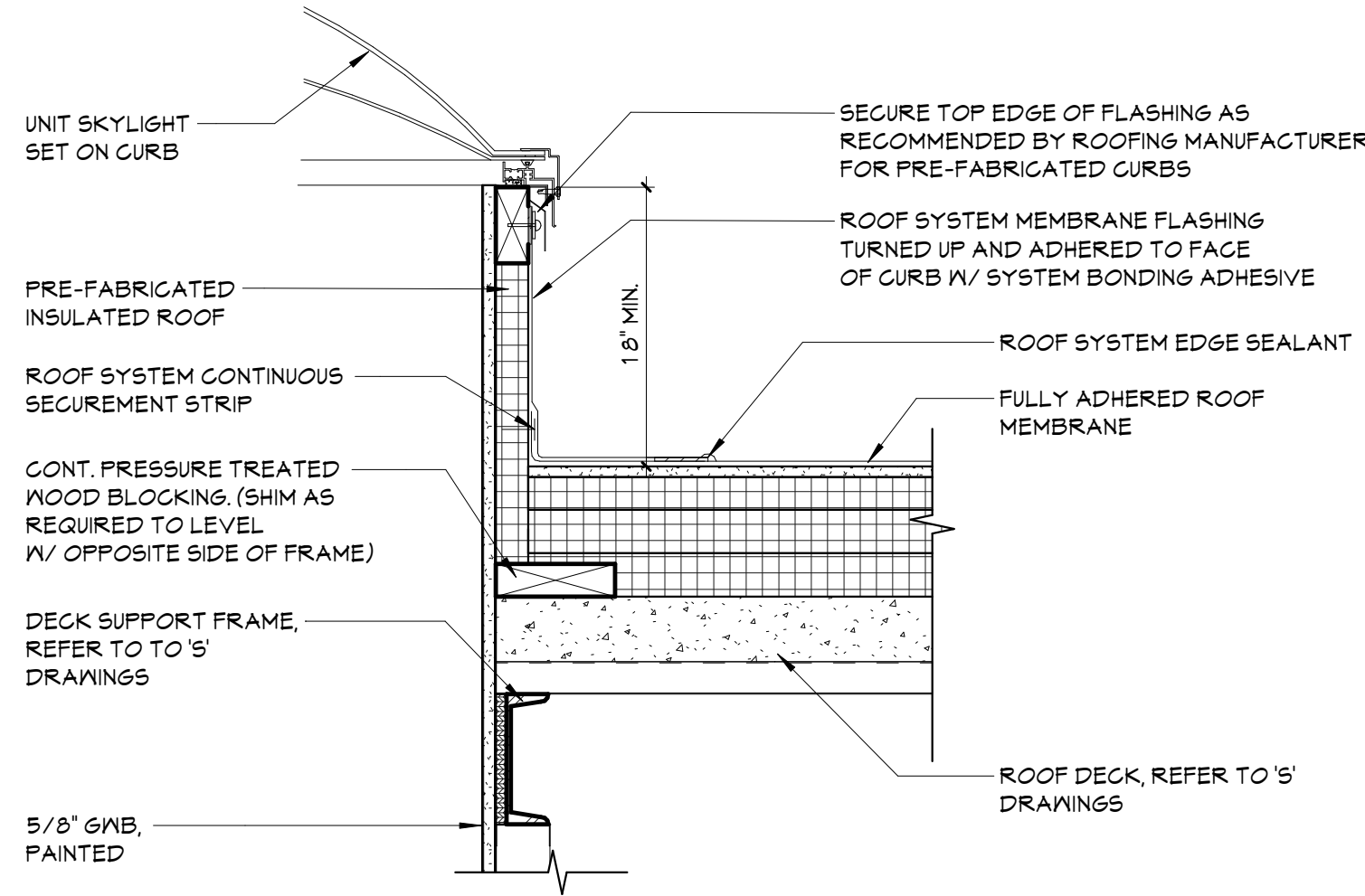

10 SKYLIGHT DETAIL  
A450 1 1/2" = 1'-0"

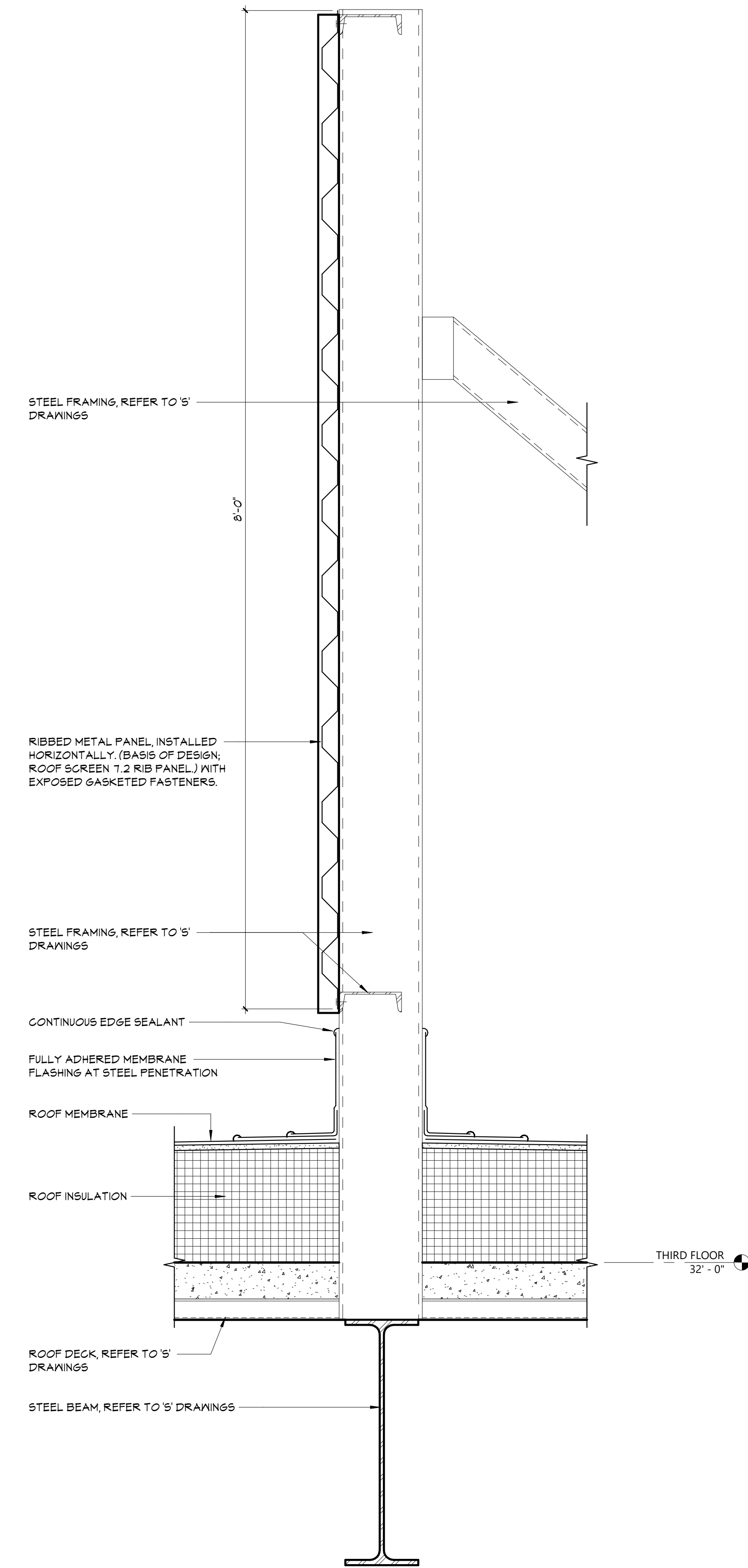

9 MECHANICAL SCREEN DETAIL  
A450 1 1/2" = 1'-0"

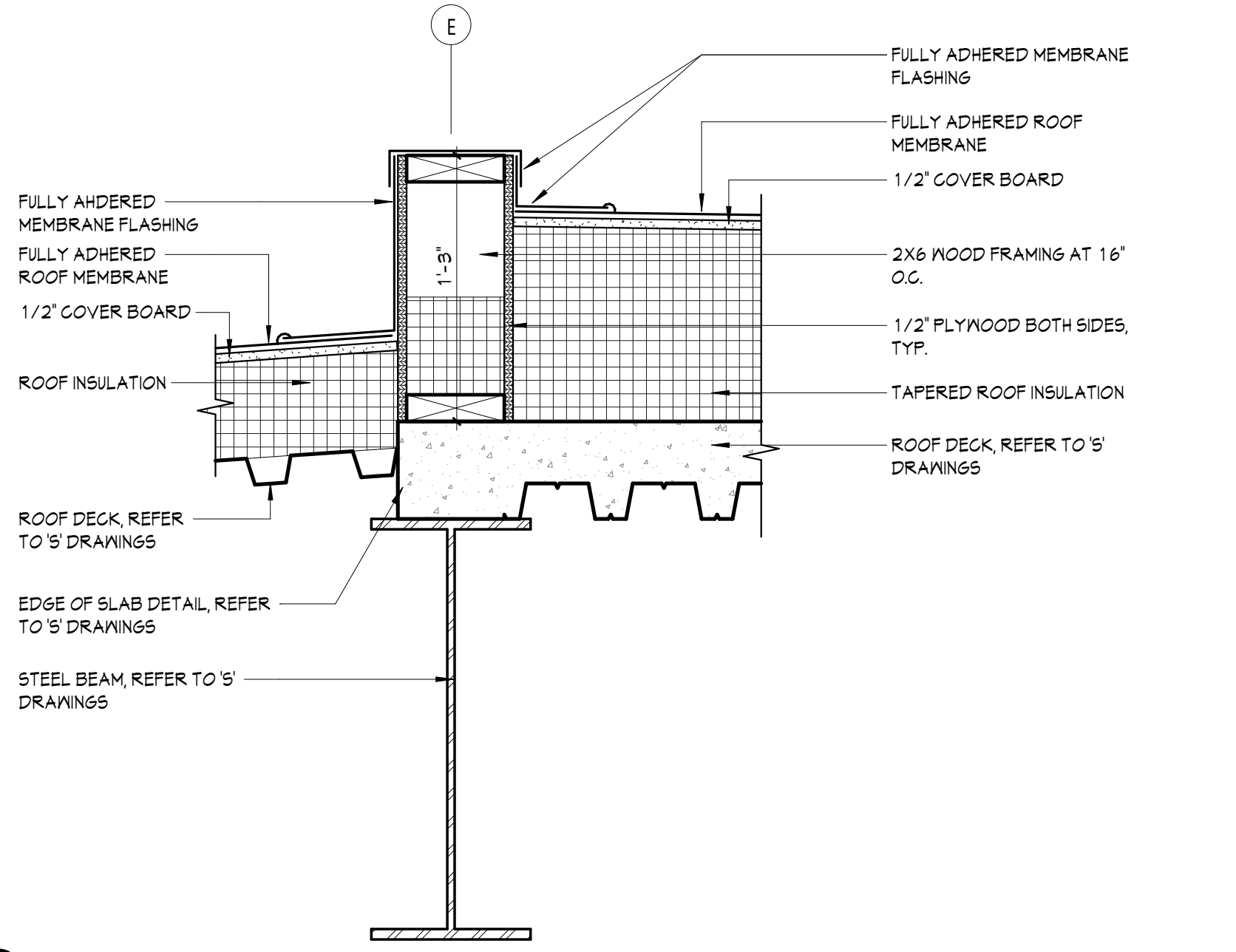

8 ROOF TRANSITION  
A450 1 1/2" = 1'-0"

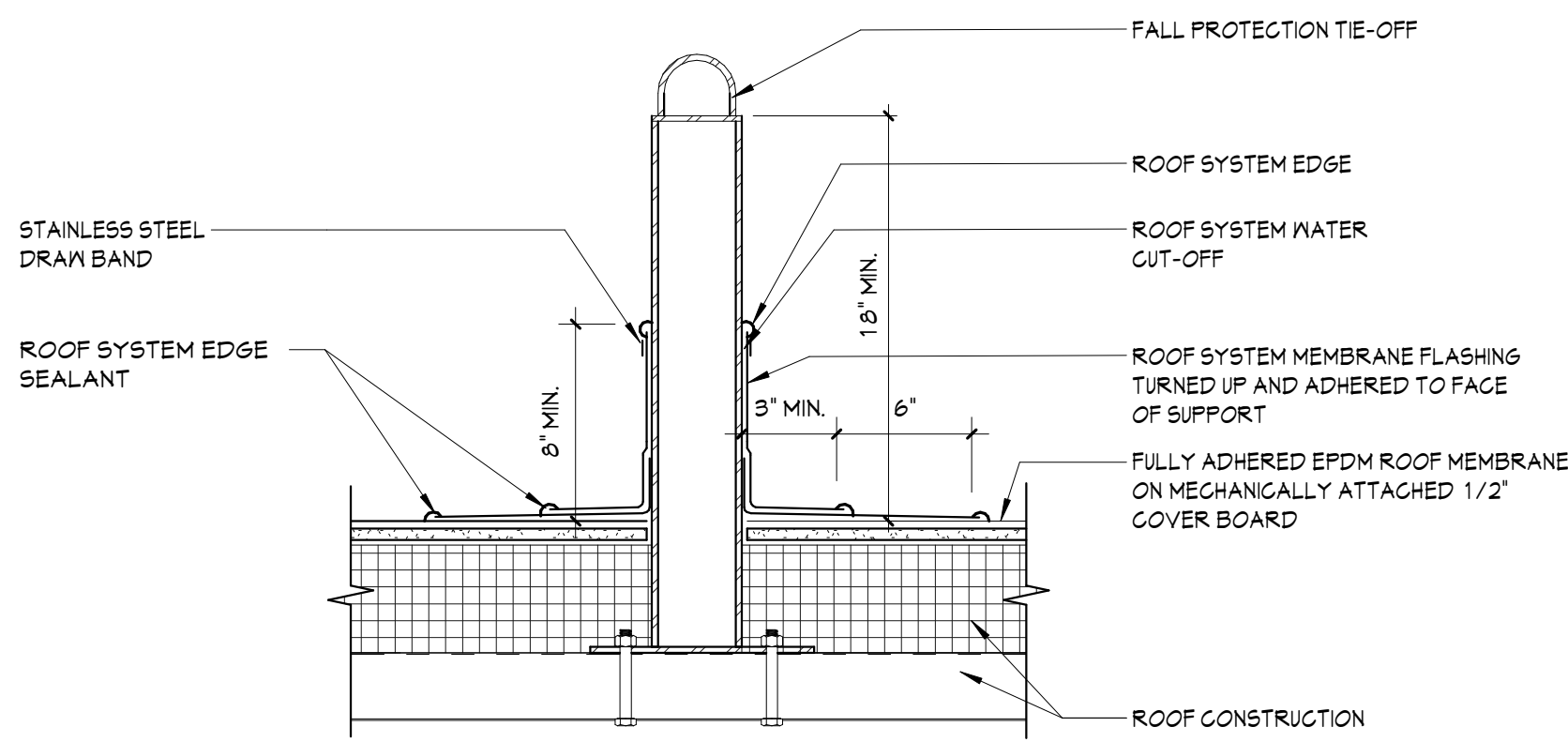

7 TIE-DOWN DEVICE DETAIL  
A450 1 1/2" = 1'-0"

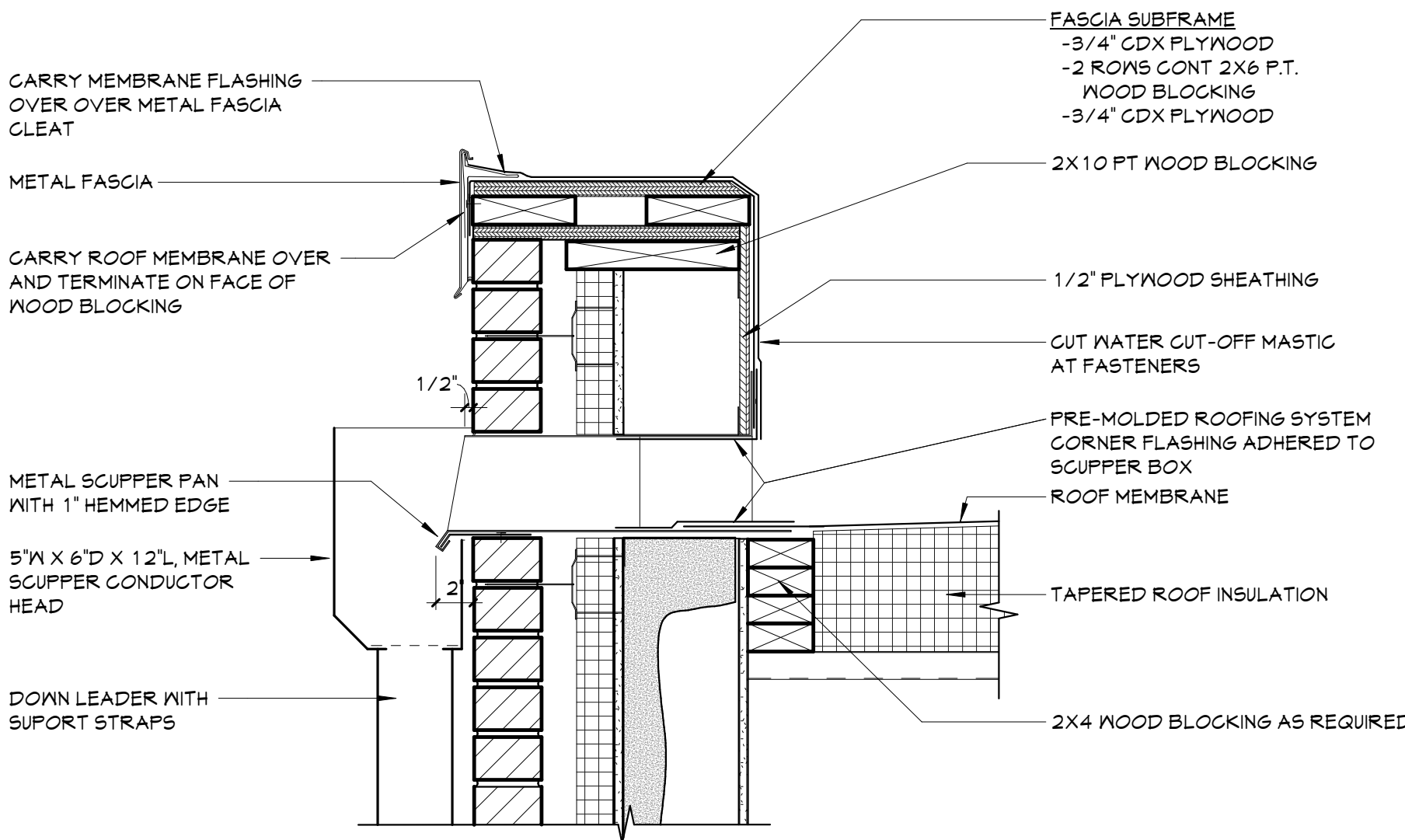

6 SCUPPER DETAIL THROUGH MASONRY PARAPET  
A450 1 1/2" = 1'-0"

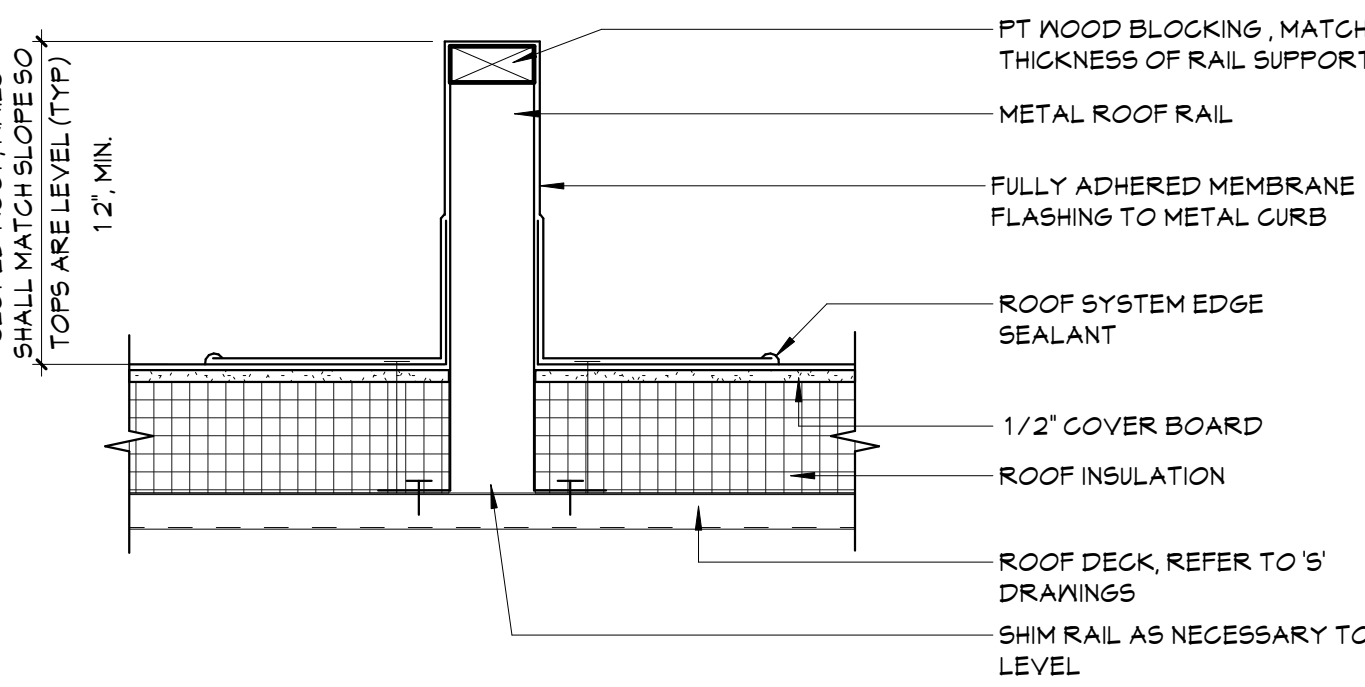

5 EQUIPMENT RAIL DETAIL  
A450 1 1/2" = 1'-0"

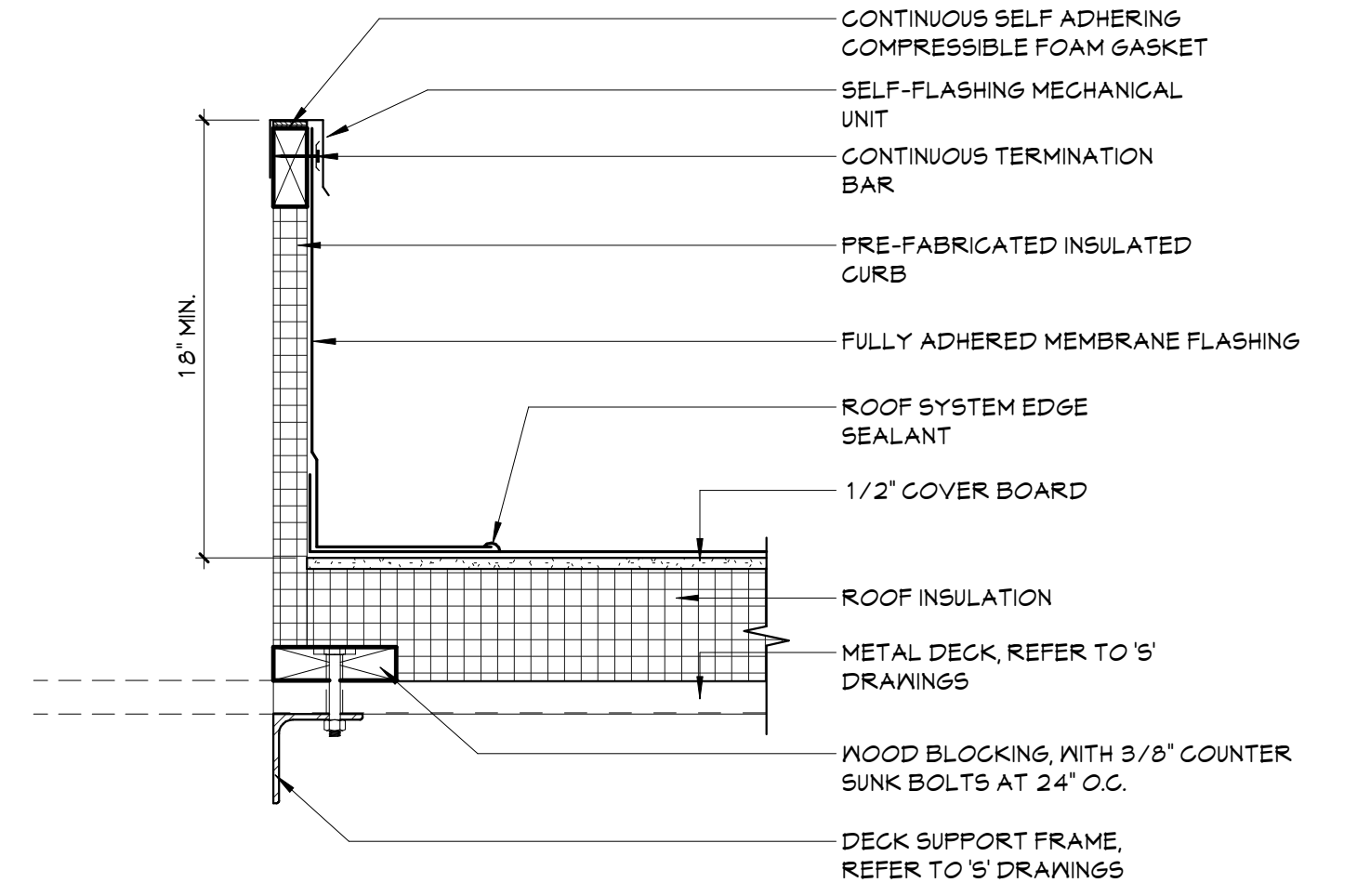

4 EQUIPMENT CURB DETAIL  
A450 1 1/2" = 1'-0"

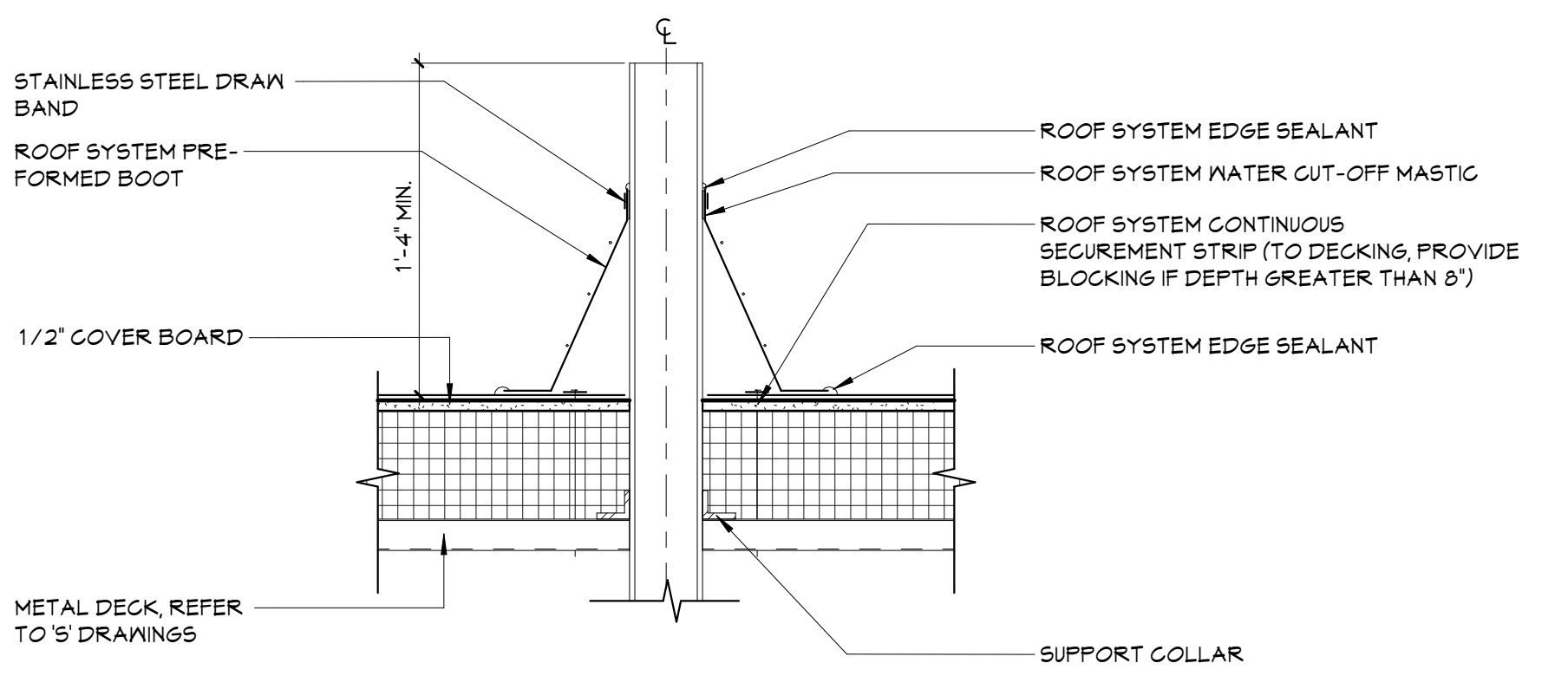

3 VENT PIPE DETAIL  
A450 1 1/2" = 1'-0"

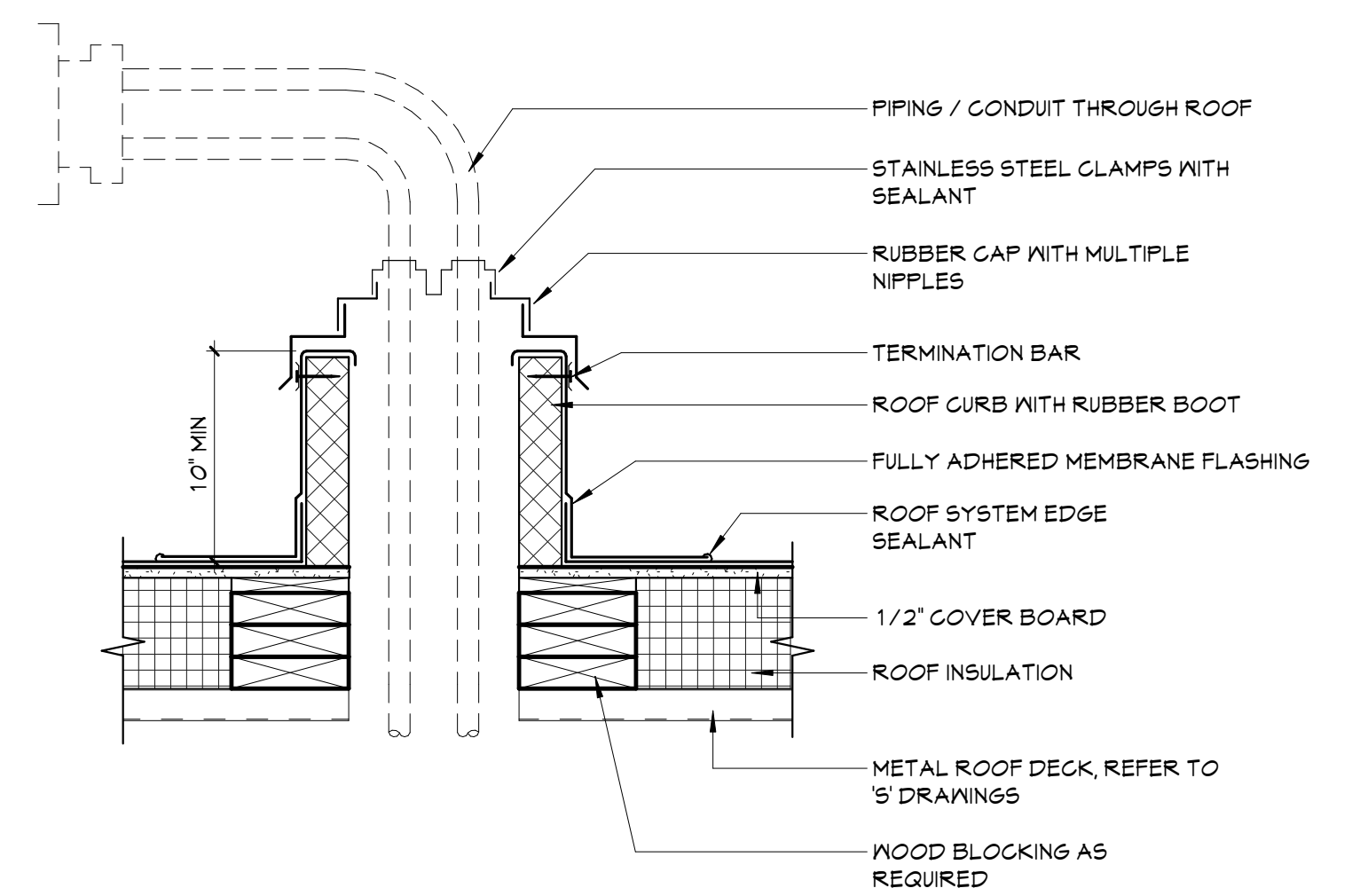

2 PIPE BOOT/ CURB  
A450 1 1/2" = 1'-0"

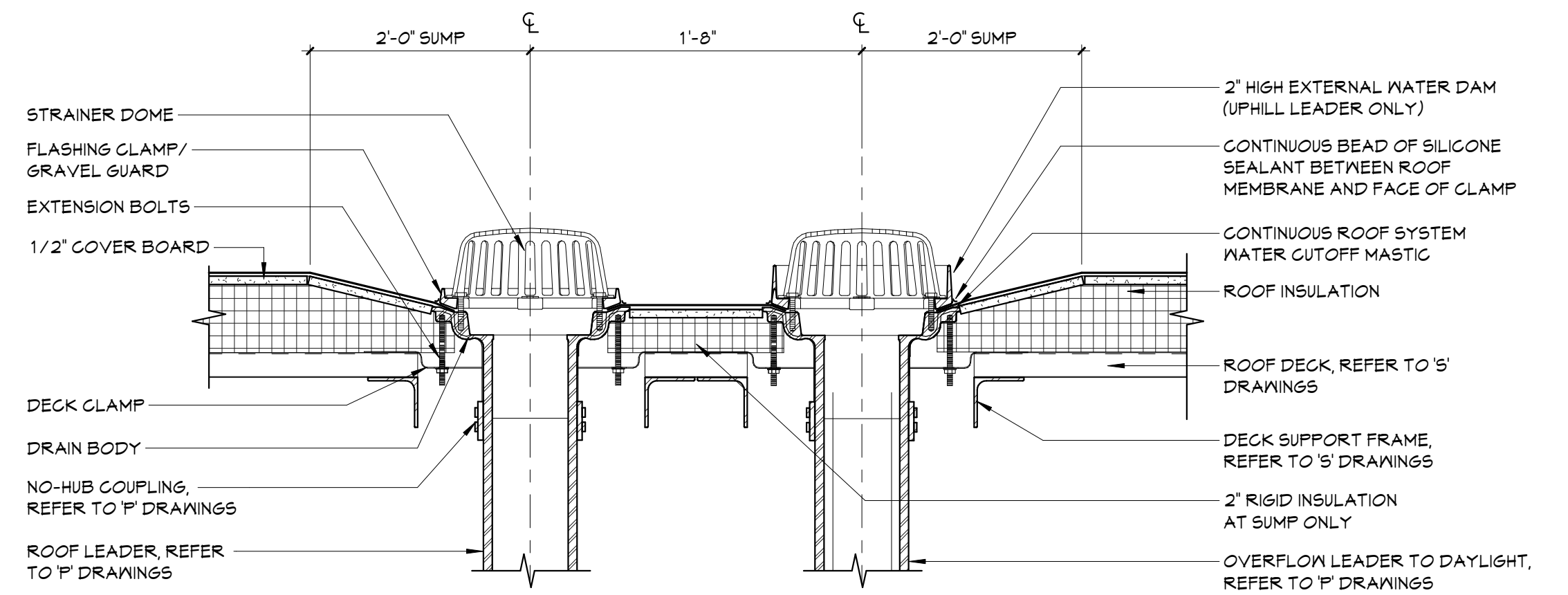

1 DUAL DRAIN DETAIL  
A450 1 1/2" = 1'-0"



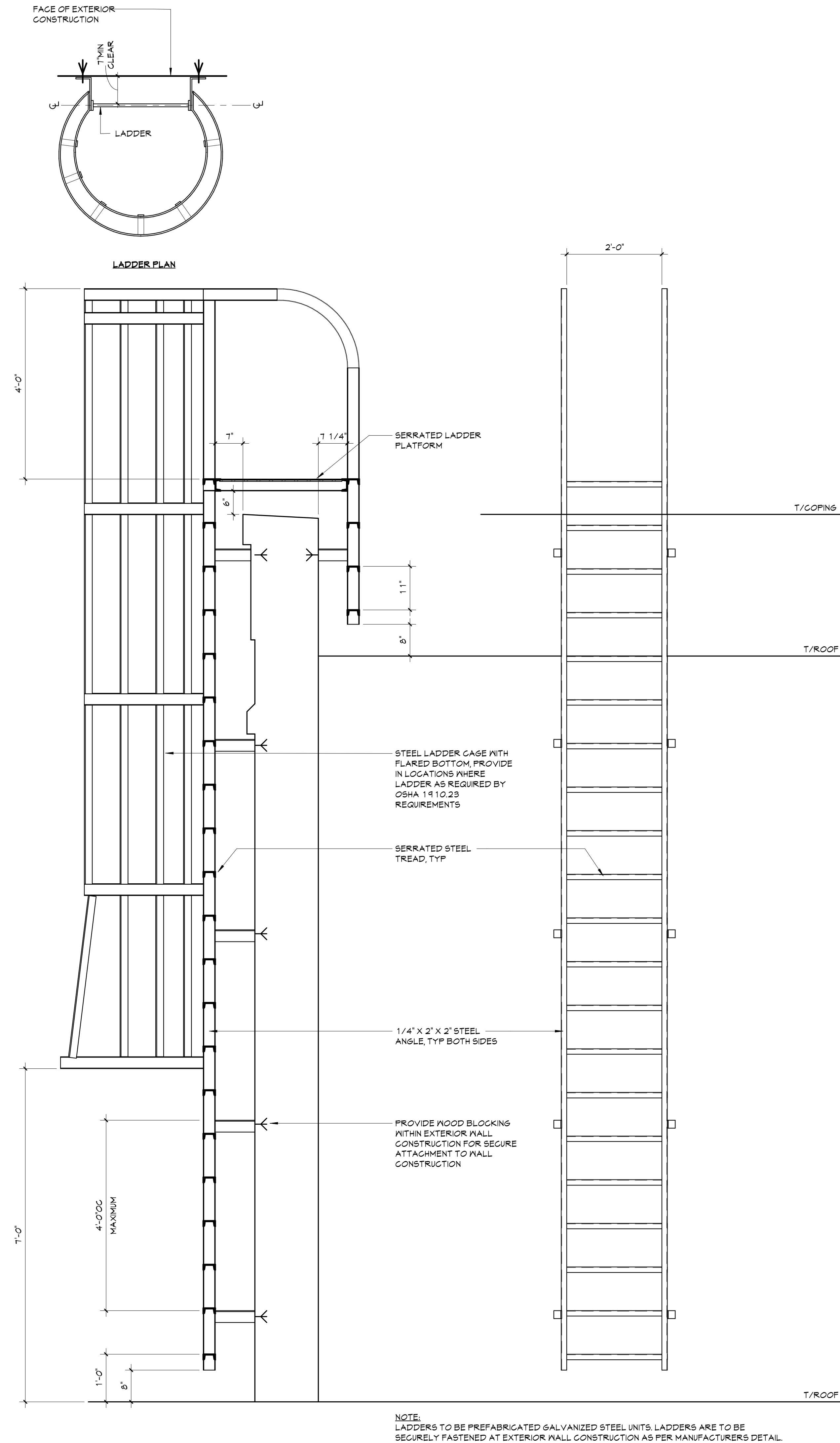

**1** ROOF LADDER  
A451 3/4" = 1'-0"

19 Front St., Newburgh, New York 12550-7601  
845.581.5379 www.csarchllp.com

CSARCH

Consultant

NEWBURGH ENLARGED CITY SCHOOL DISTRICT  
NEW CTE BUILDING

Project Title

REGISTERED ARCHITECT  
ROBERT L. PROCTOR  
STATE OF NEW YORK  
REGISTRATION EXPIRATION DATE: 12/31/2026

REV.	DATE	DESCRIPTION

Drawn By:

Checked By:

Proj. #:

CSArch Proj. #:

Issued for Bid:

44-16-00-81-0-053-001  
108-2303  
4/15/2024

Sheet Title

TYPICAL ROOF DETAILS

Sheet No.

CTE  
A451

CONSTRUCTION DOCUMENTS

COPYRIGHT © ALL RIGHTS RESERVED



Autodesk Docs/NECSD - New CTE Bldg/08-2303 NECSD CTE - ARCH-01

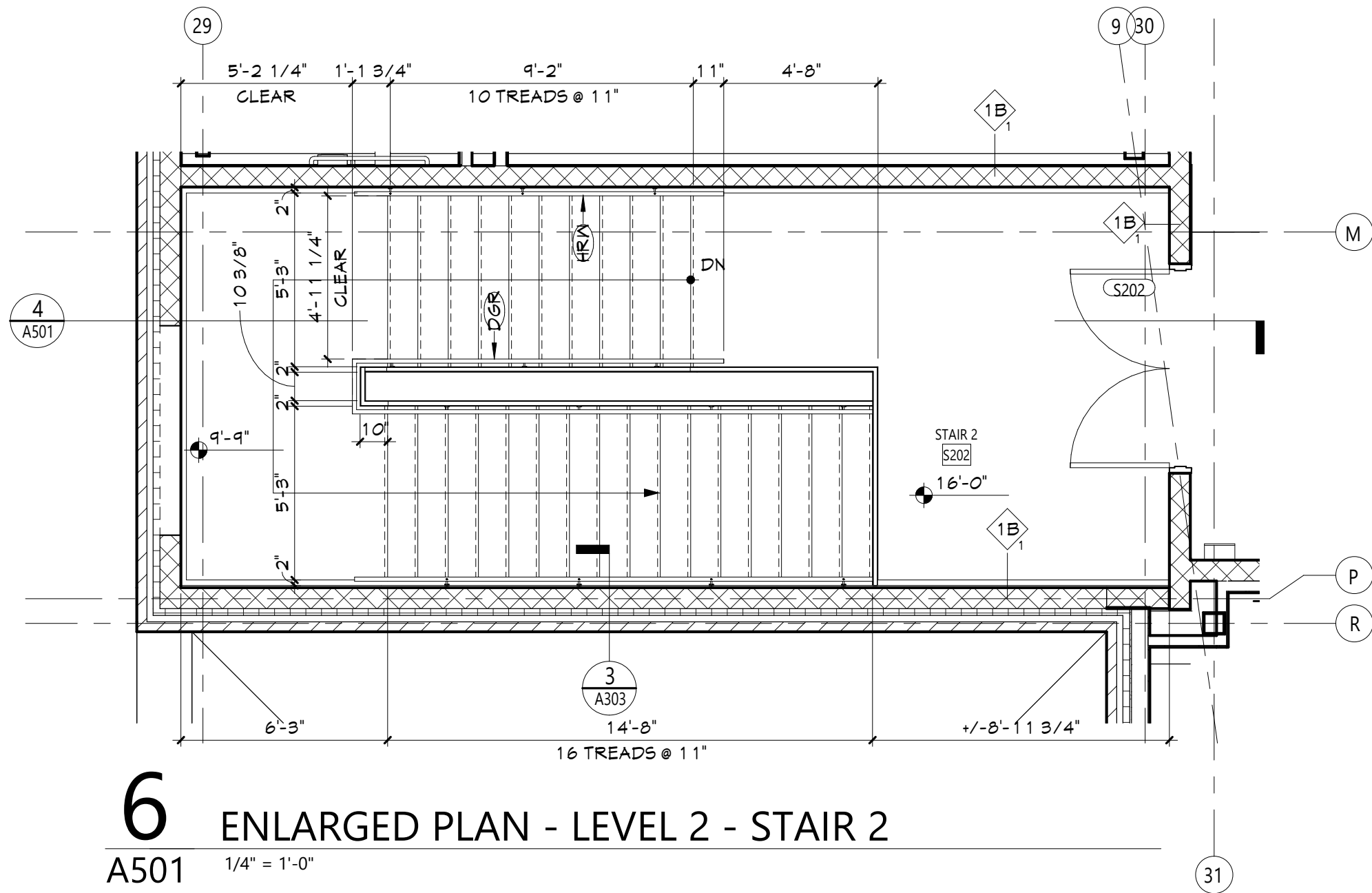

6 ENLARGED PLAN - LEVEL 2 - STAIR 2  
A501 1/4" = 1'-0"

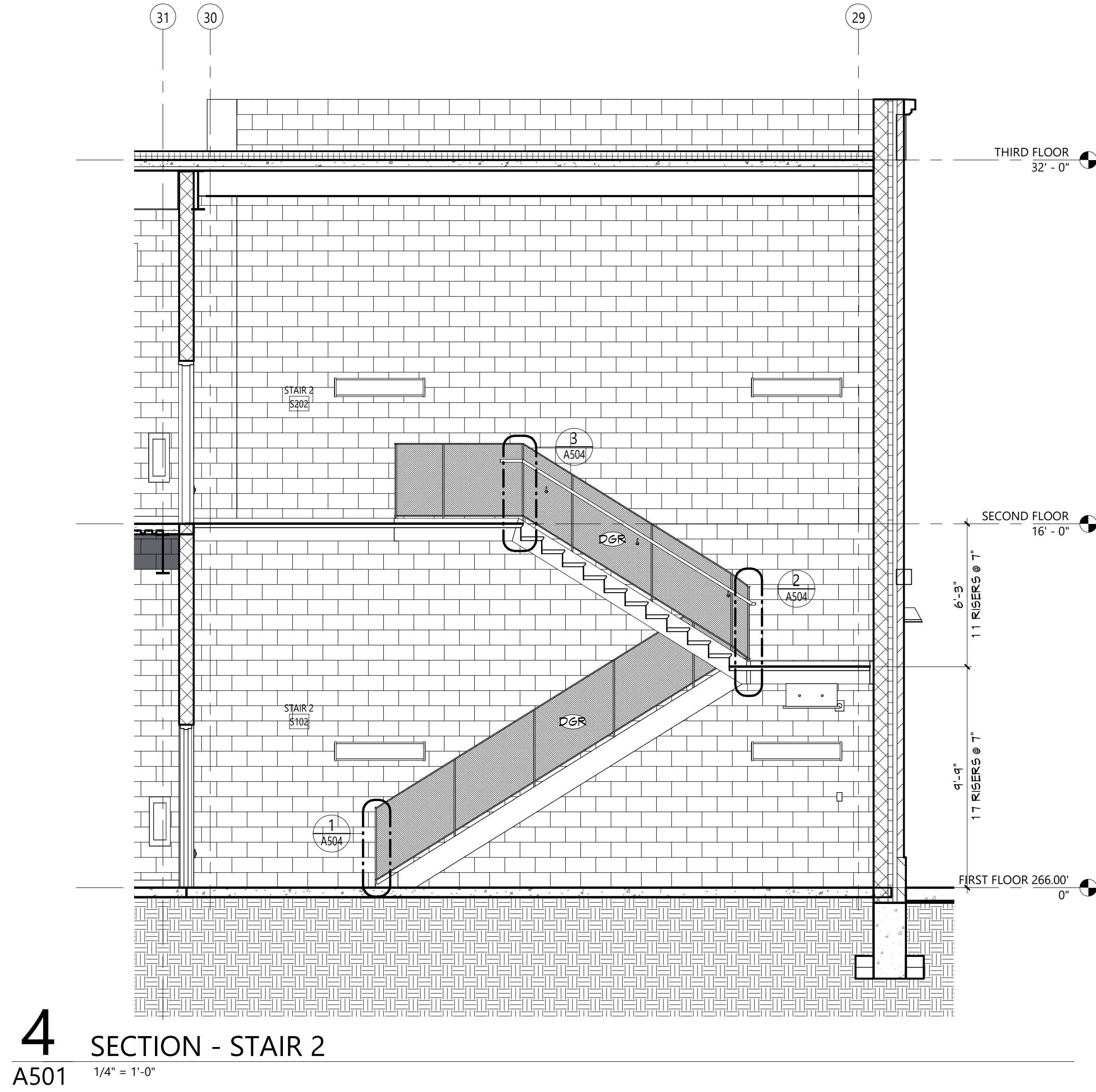

4 SECTION - STAIR 2  
A501 1/4" = 1'-0"

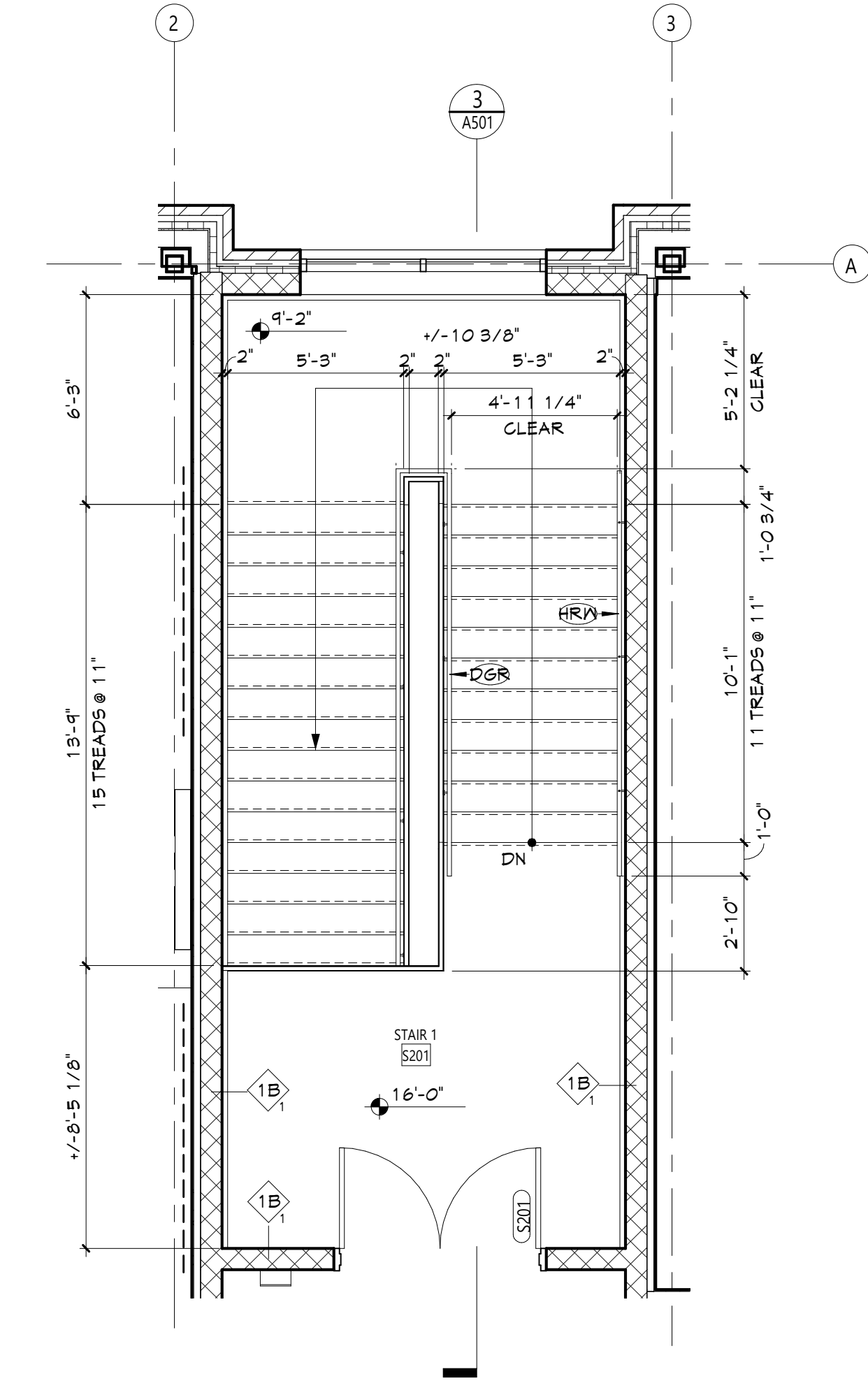



Autodesk Docs/NECSD - New CTE Bldg/08-2303 NECSD CTE - ARCH.rvt

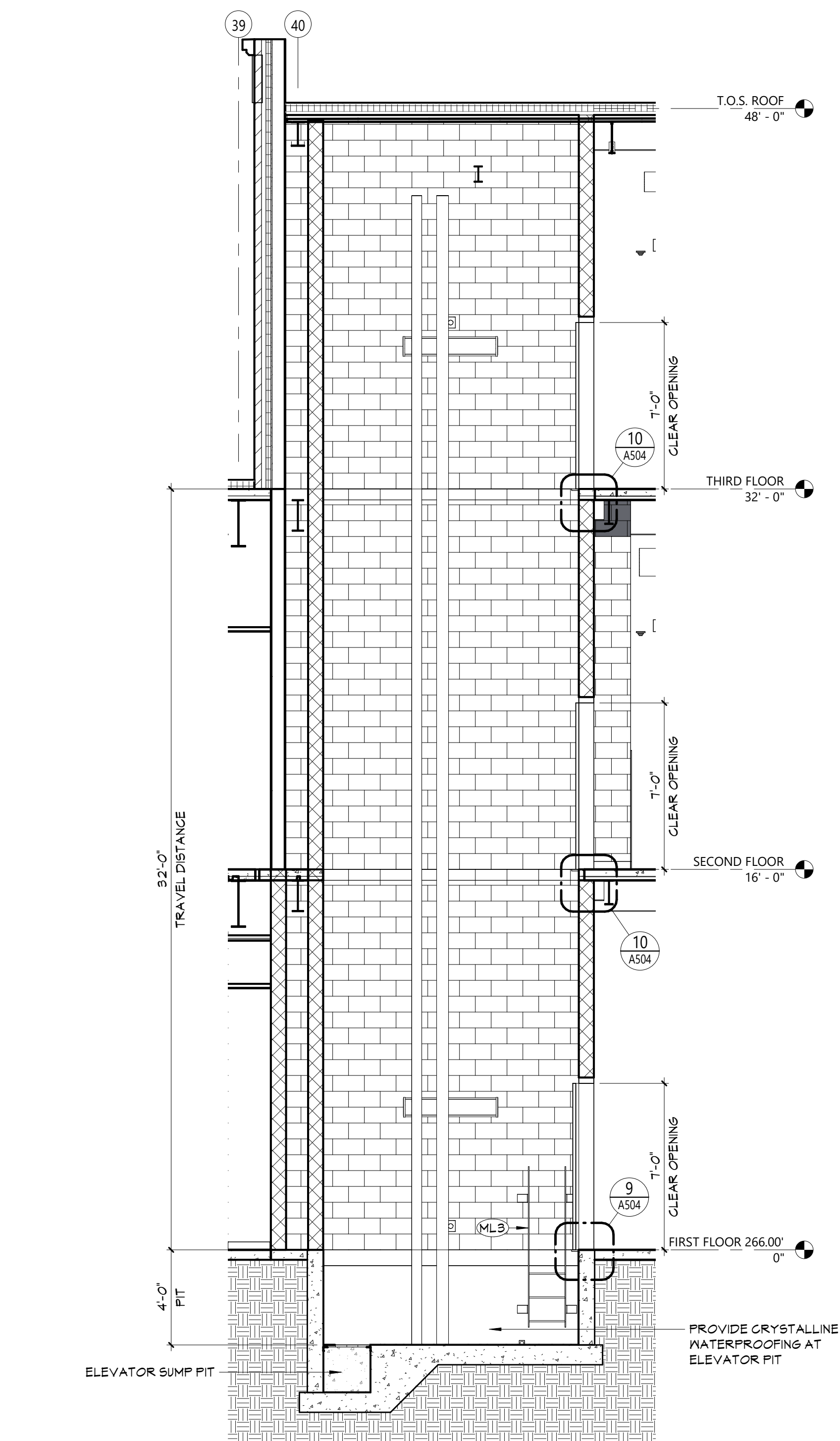

9 SECTION - ELEVATOR  
A502 1/4" = 1'-0"

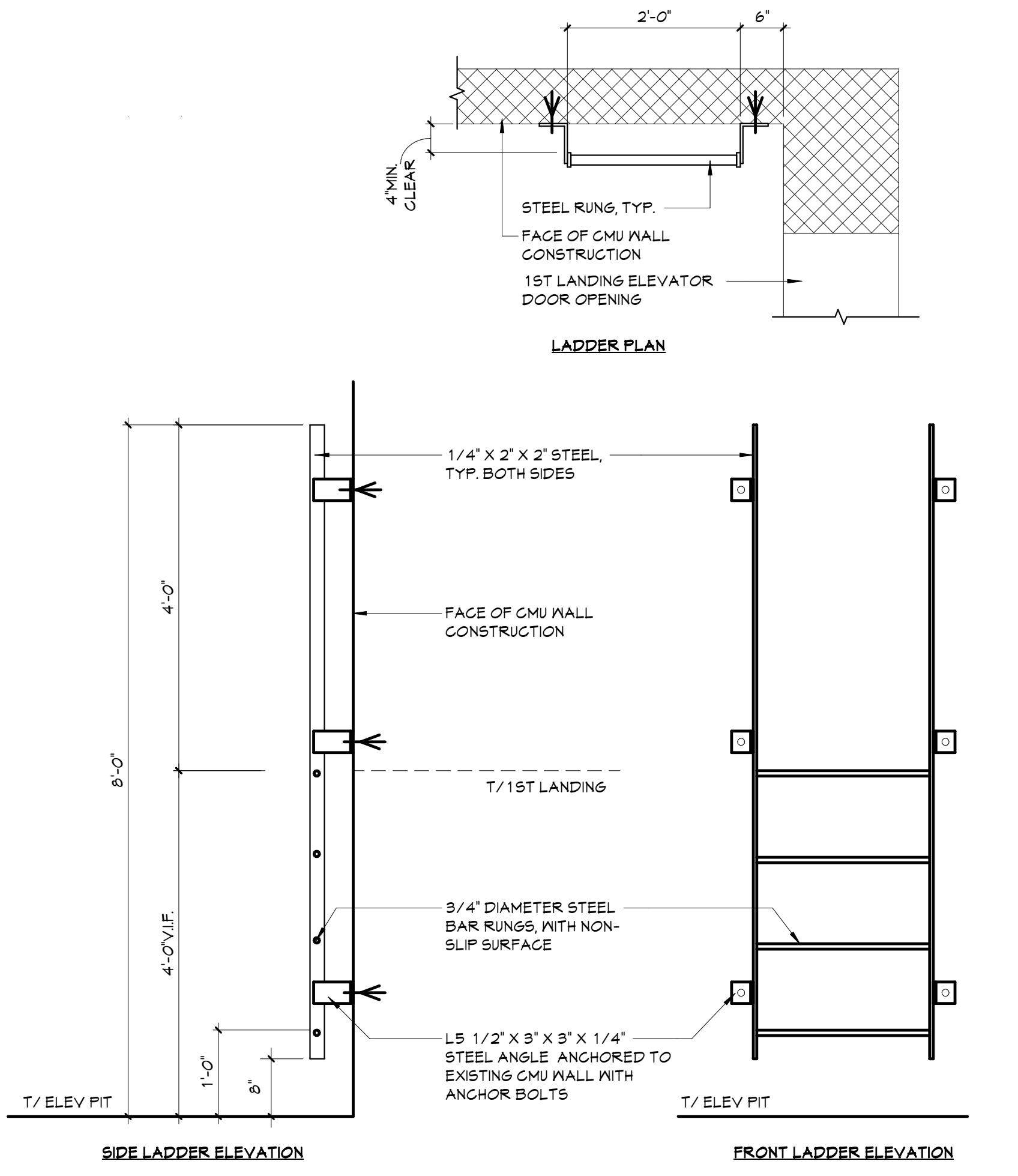

8 ELEVATOR PIT LADDER  
A502 3/4" = 1'-0"

LADDER NOTES:  
1. LADDER TO COMPLY WITH ASME A11.1/CSA B44.  
2. LADDER TO BE GALVANIZED STEEL.  
3. LADDER SHALL BE SECURELY ATTACHED TO CMU MALL CONSTRUCTION WITH ANCHOR BOLTS.

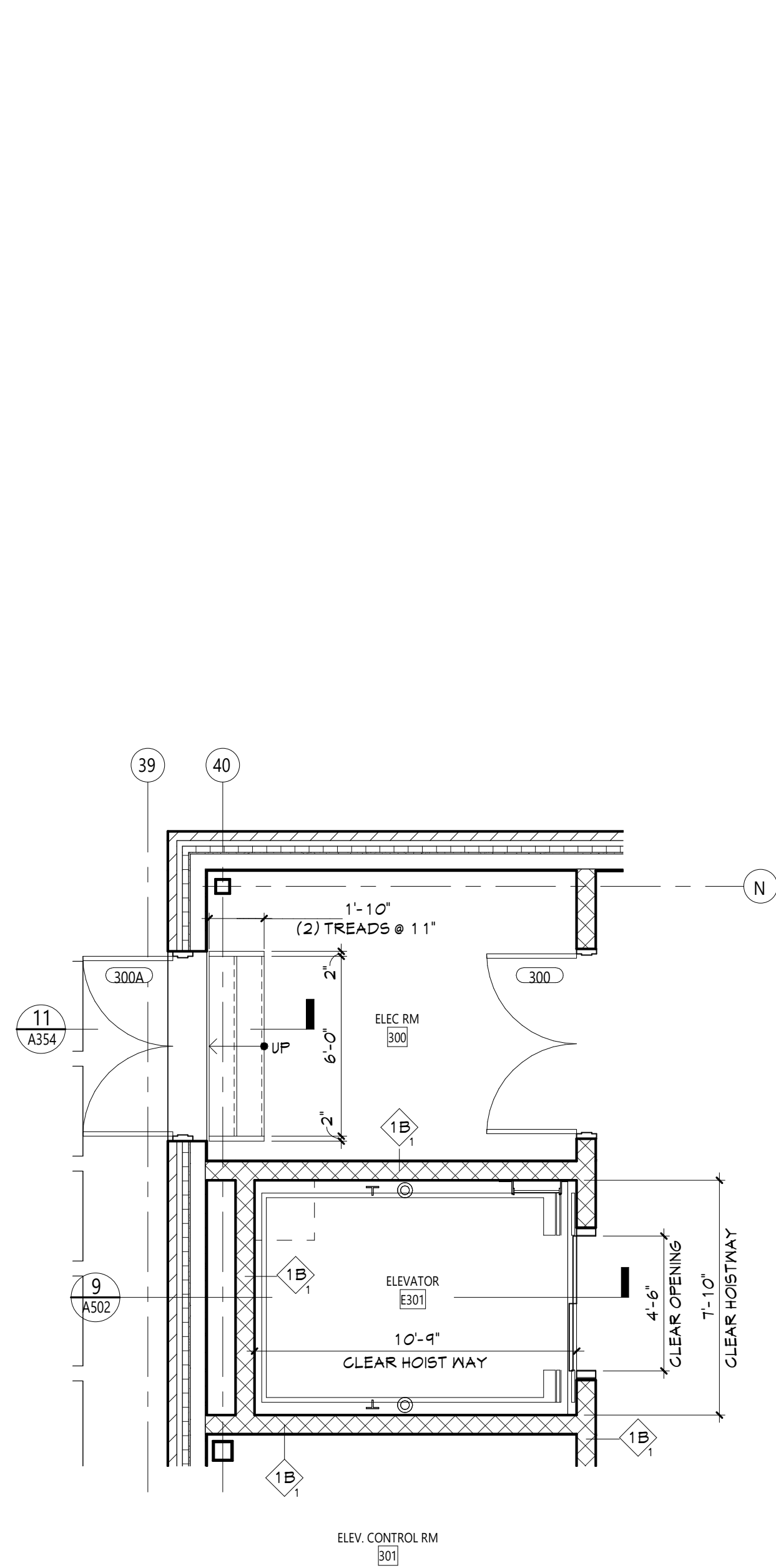

7 ENLARGED PLAN - LEVEL 3 - ELEVATOR  
A502 1/4" = 1'-0"

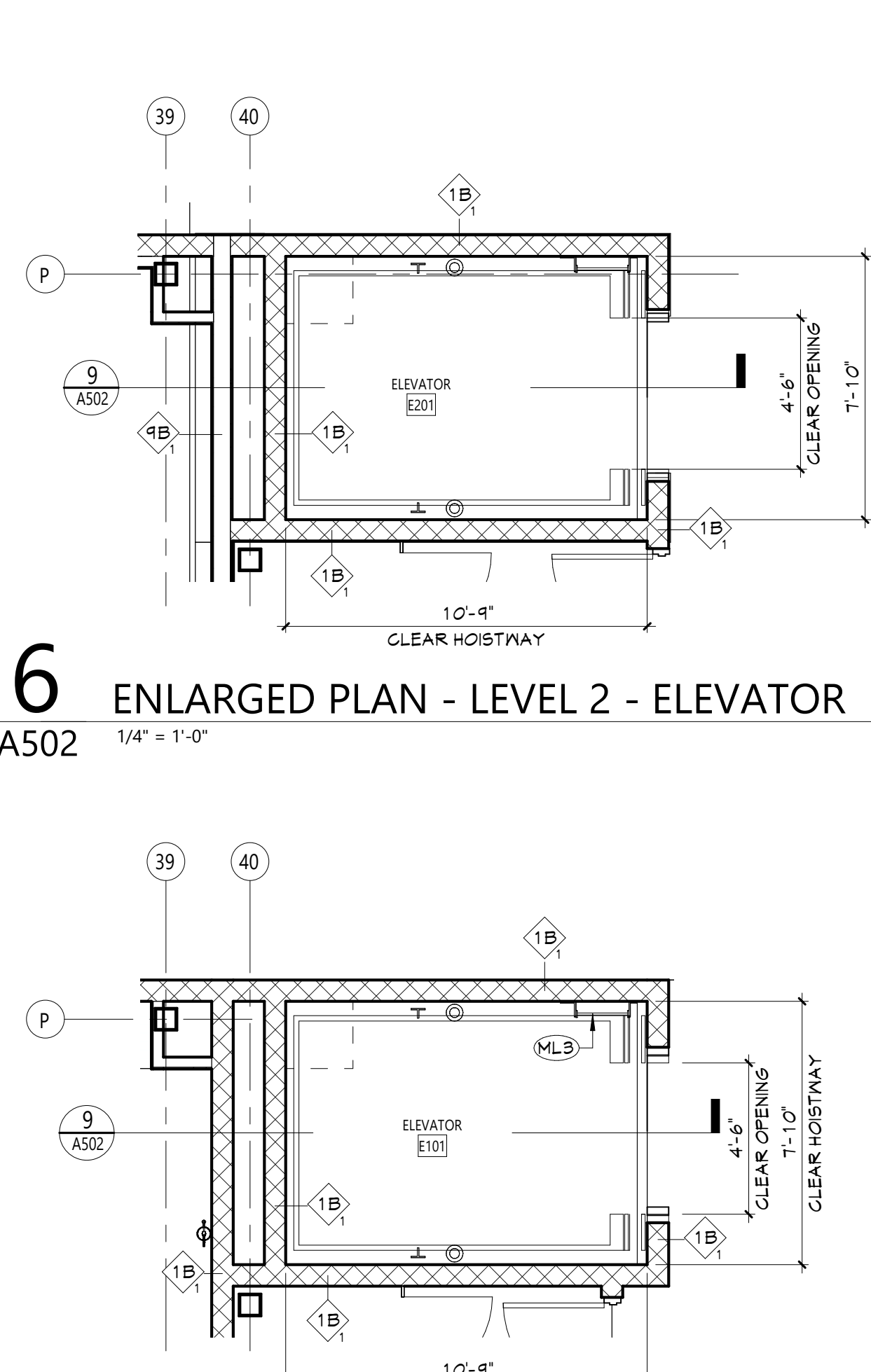

6 ENLARGED PLAN - LEVEL 2 - ELEVATOR  
A502 1/4" = 1'-0"

5 ENLARGED PLAN - LEVEL 1 - ELEVATOR  
A502 1/4" = 1'-0"

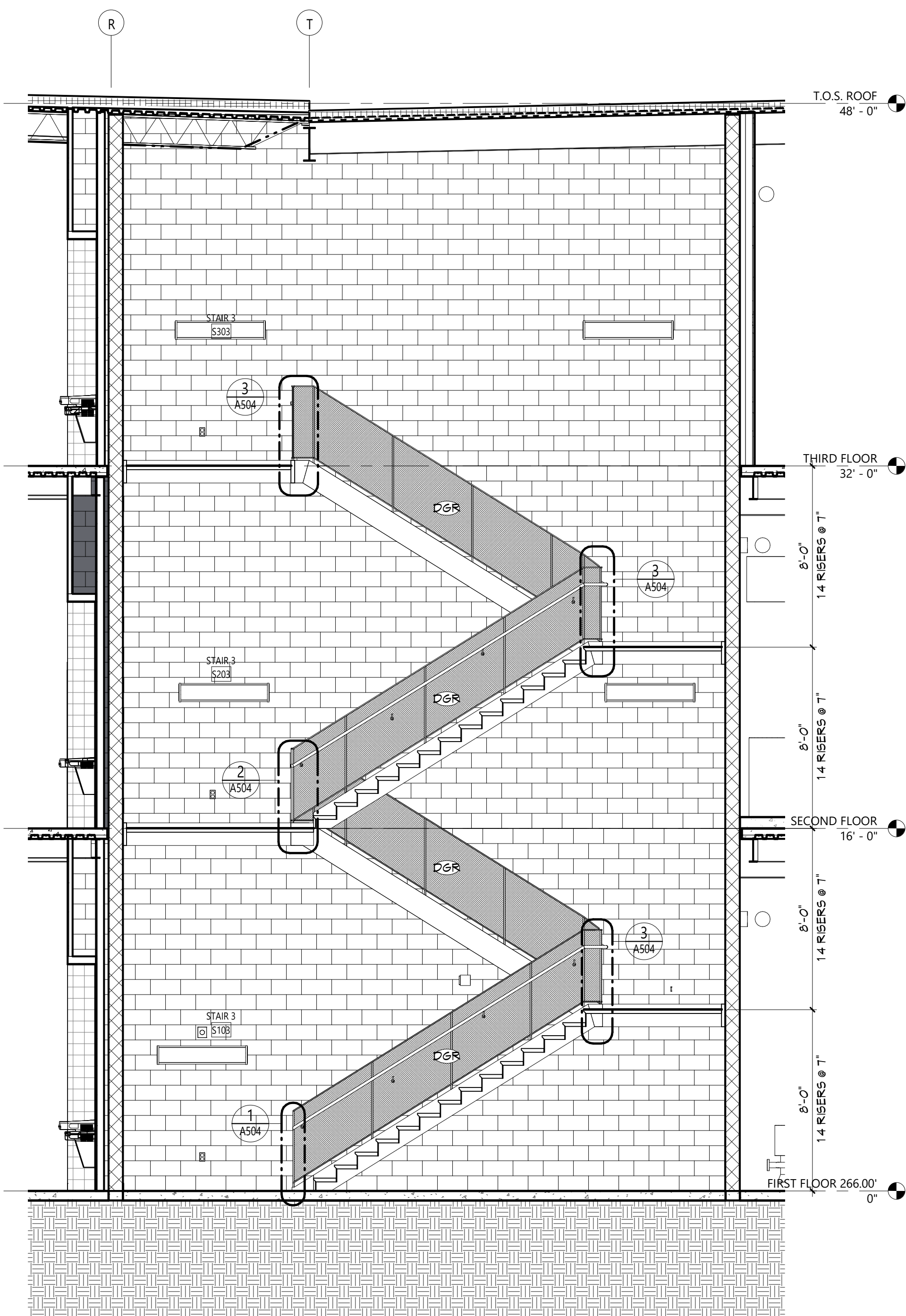

4 SECTION - STAIR 3  
A502 1/4" = 1'-0"

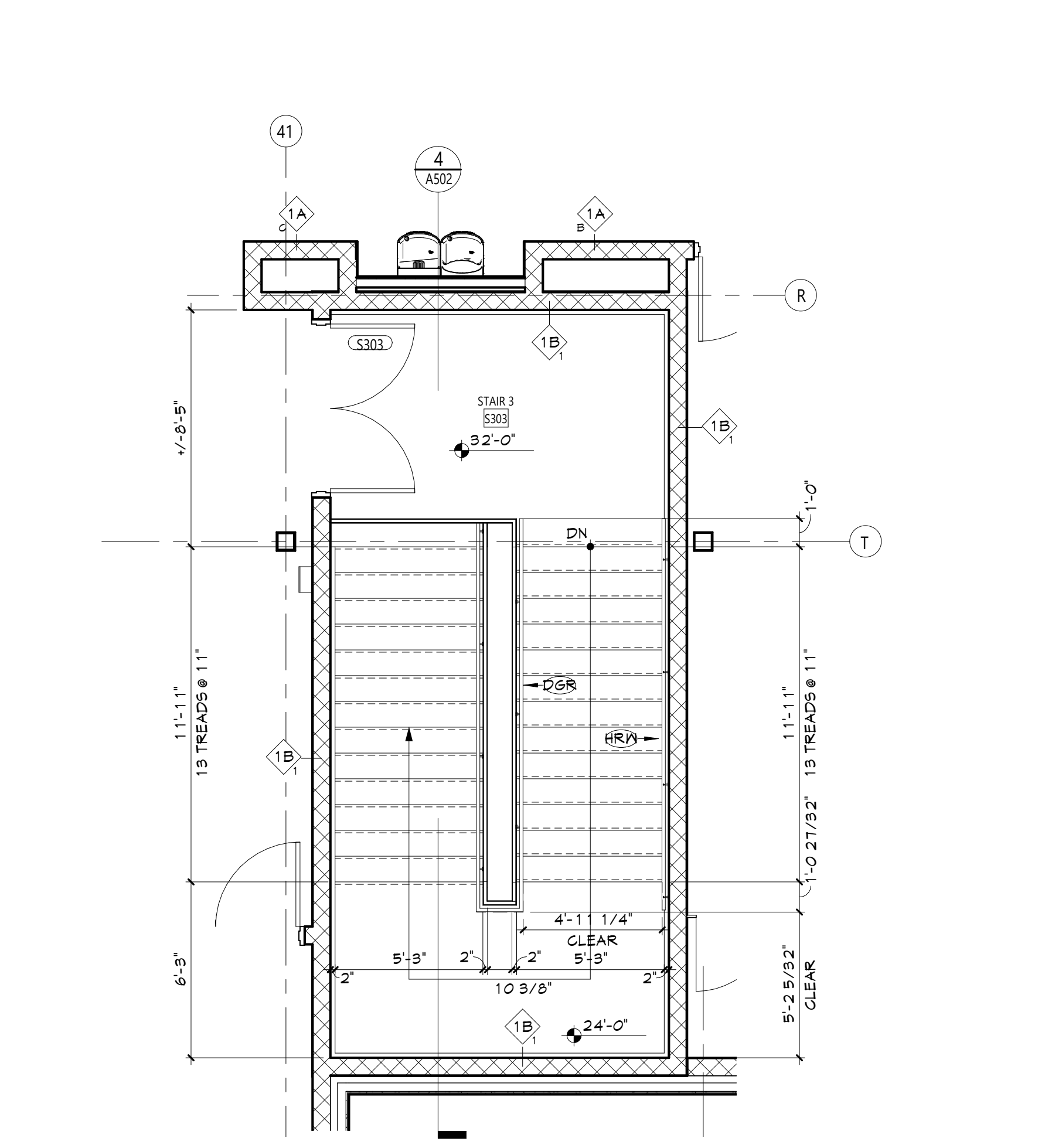

3 ENLARGED PLAN - LEVEL 3 - STAIR 3  
A502 1/4" = 1'-0"

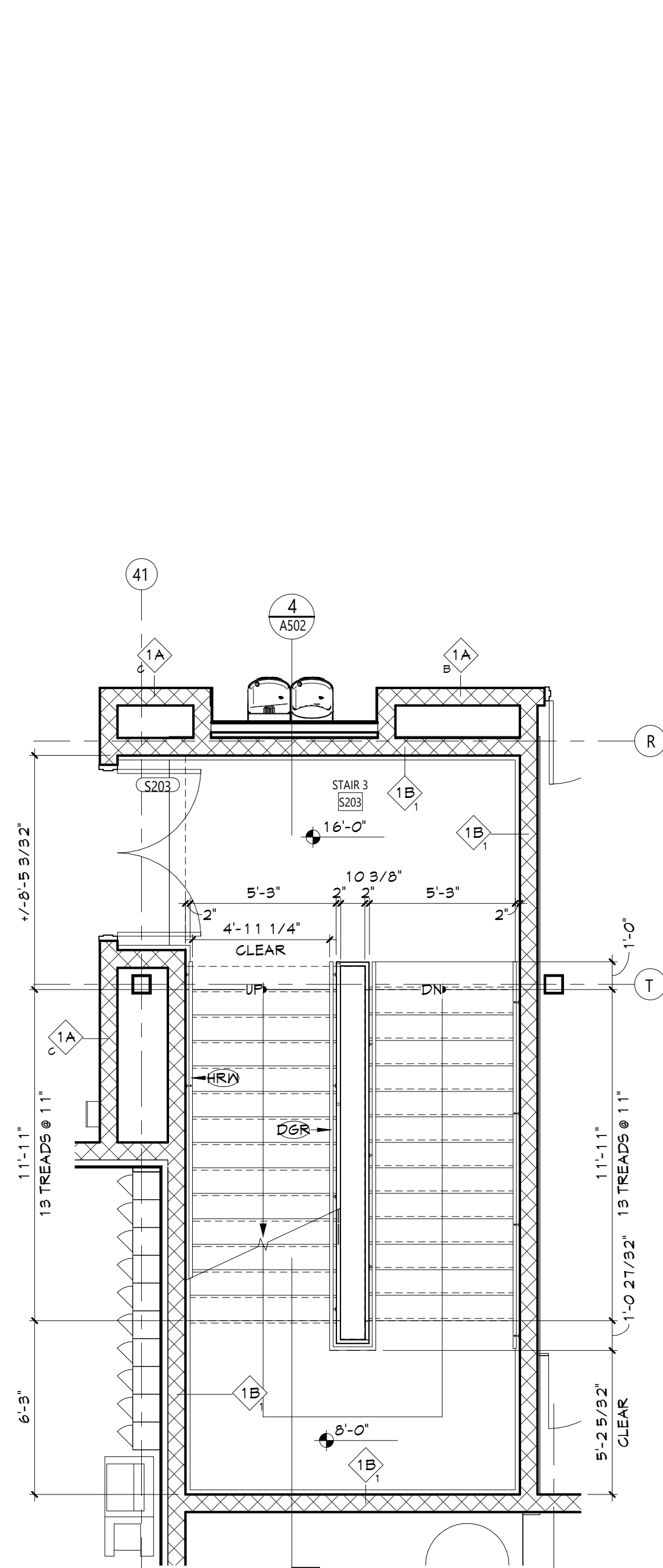

2 ENLARGED PLAN - LEVEL 2 - STAIR 3  
A502 1/4" = 1'-0"

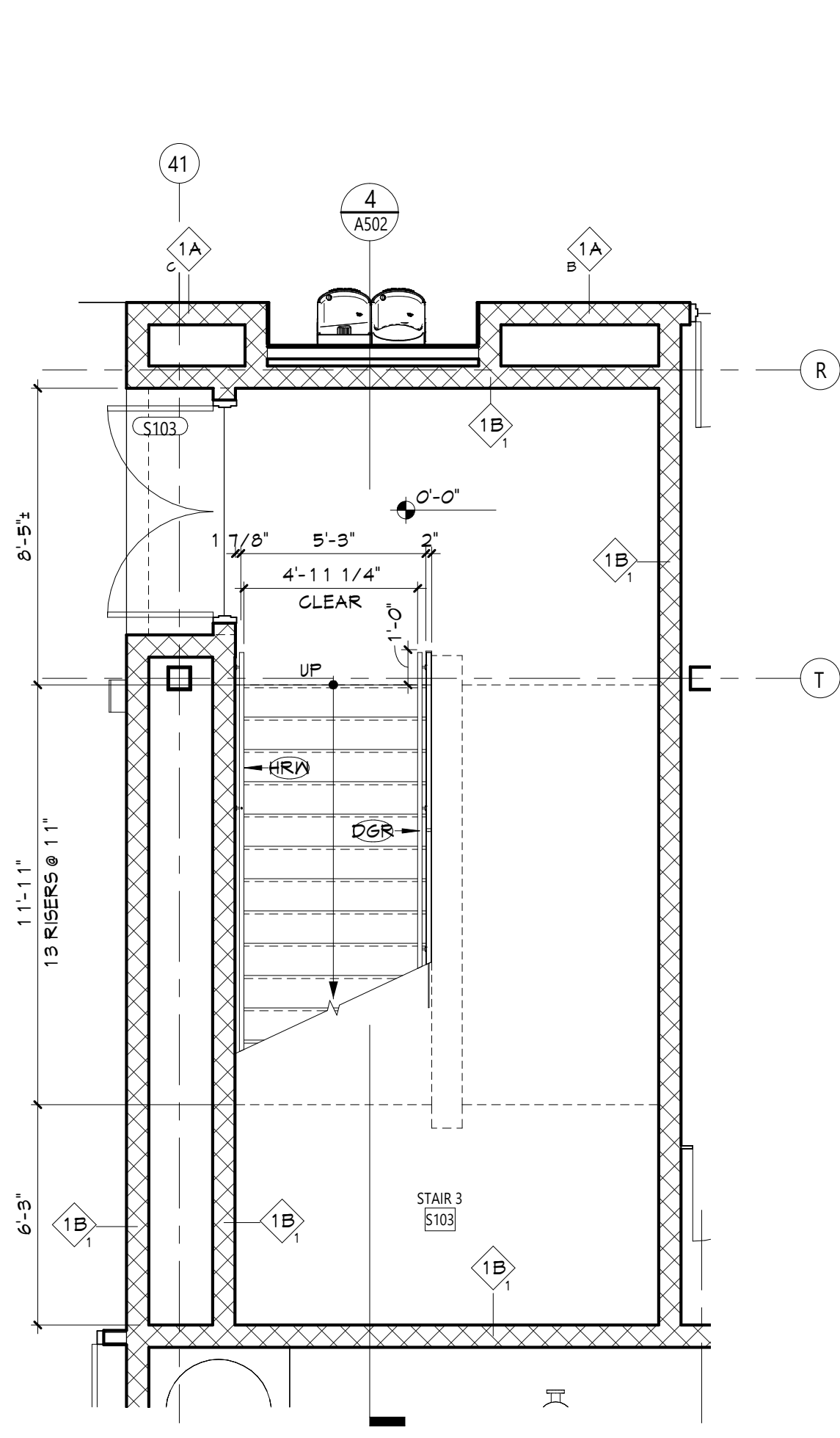

1 ENLARGED PLAN - LEVEL 1 - STAIR 3  
A502 1/4" = 1'-0"

KEYNOTES	
#	DESCRIPTION
DGR	DECORATIVE METAL GUARDRAIL WITH STAINLESS STEEL HANDRAIL
HR/H	WALL-MOUNTED STAINLESS STEEL HANDRAIL
ML3	METAL ELEVATOR PIT LADDER

KEY PLAN

1 2 3

N

NEWBURGH ENLARGED CITY SCHOOL DISTRICT  
NEW CTE BUILDING

Project Title

REGISTERED ARCHITECT  
STATE OF NEW YORK  
REGISTRATION EXPIRATION DATE: 12/31/2026

DATE	DESCRIPTION

Drawn By:  

Checked By:  

Proj. #: 44-16-09-81-6-653-001

CSArch Proj. #: 108-2303

Issued for Bid: 4/15/2024

Sheet Title

STAIR AND ELEVATOR - PLANS, SECTIONS AND DETAILS

Sheet No.

CTE A502

CONSTRUCTION DOCUMENTS

19 Front St., Newburgh, New York 12550-7601  
845.561.3379 www.csarch.com

CSARCH



Autodesk Docs/NECSD - New CTE Bldg/08-2303 NECSD CTE - ARCH.rvt

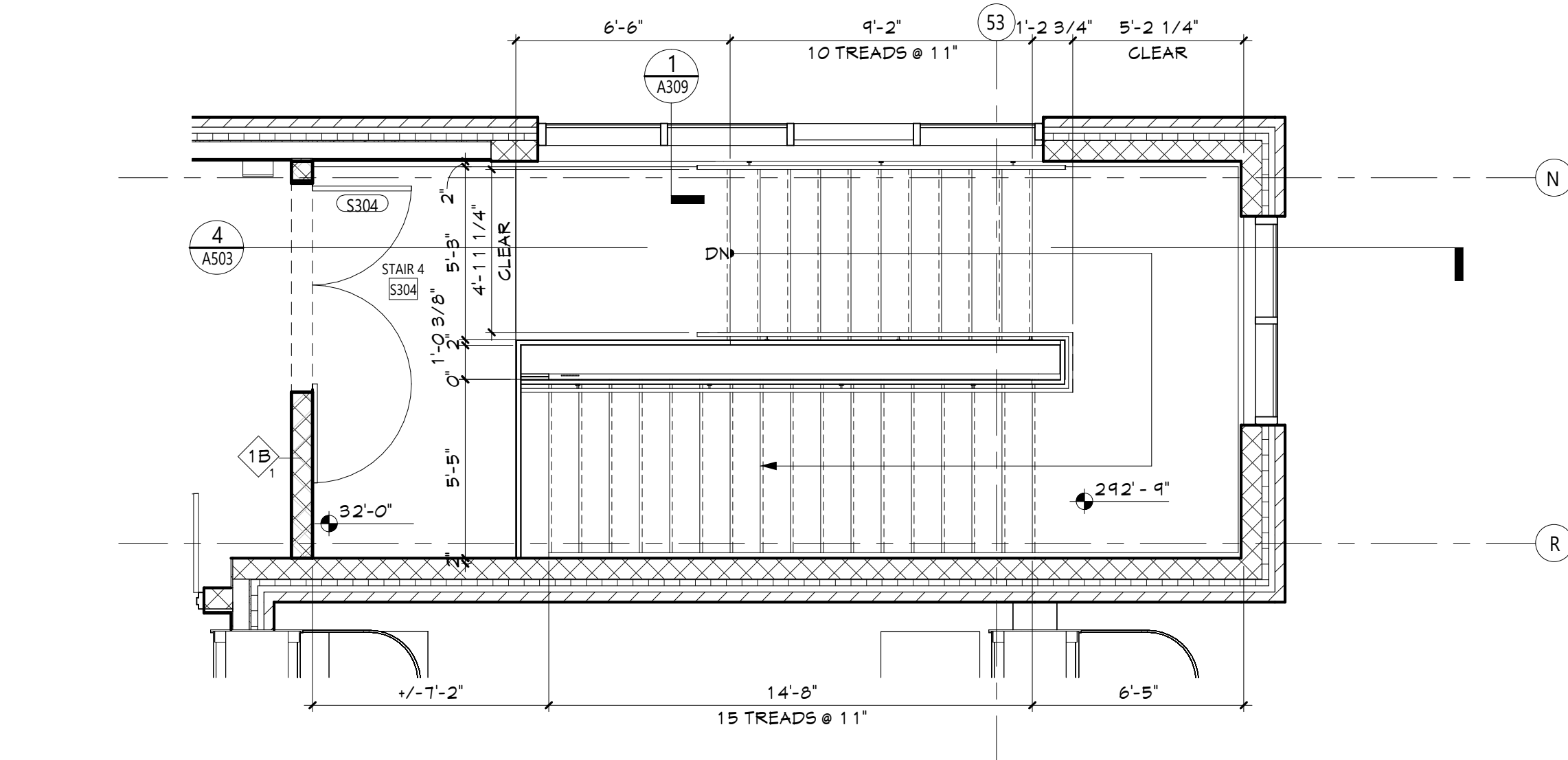
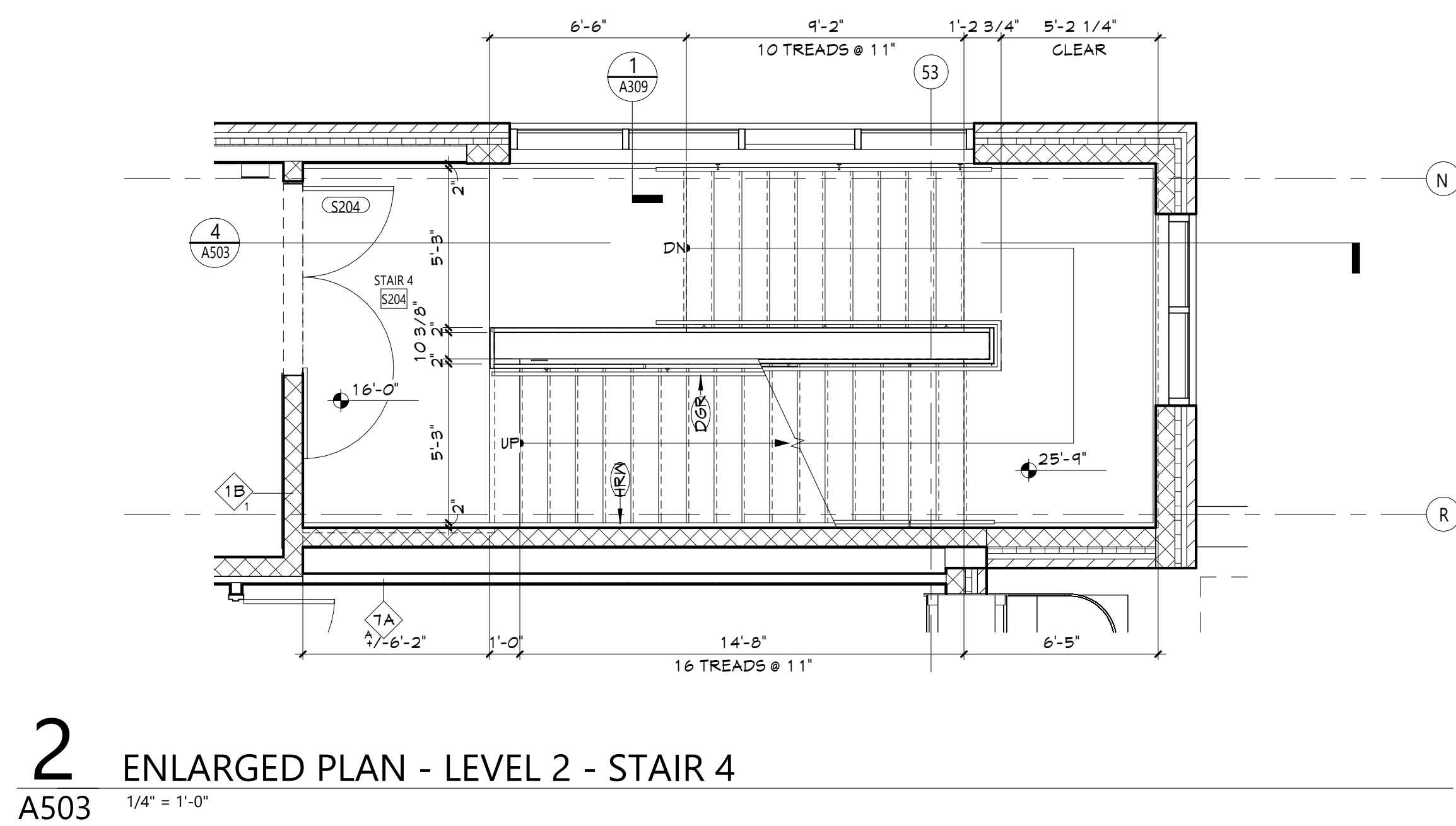
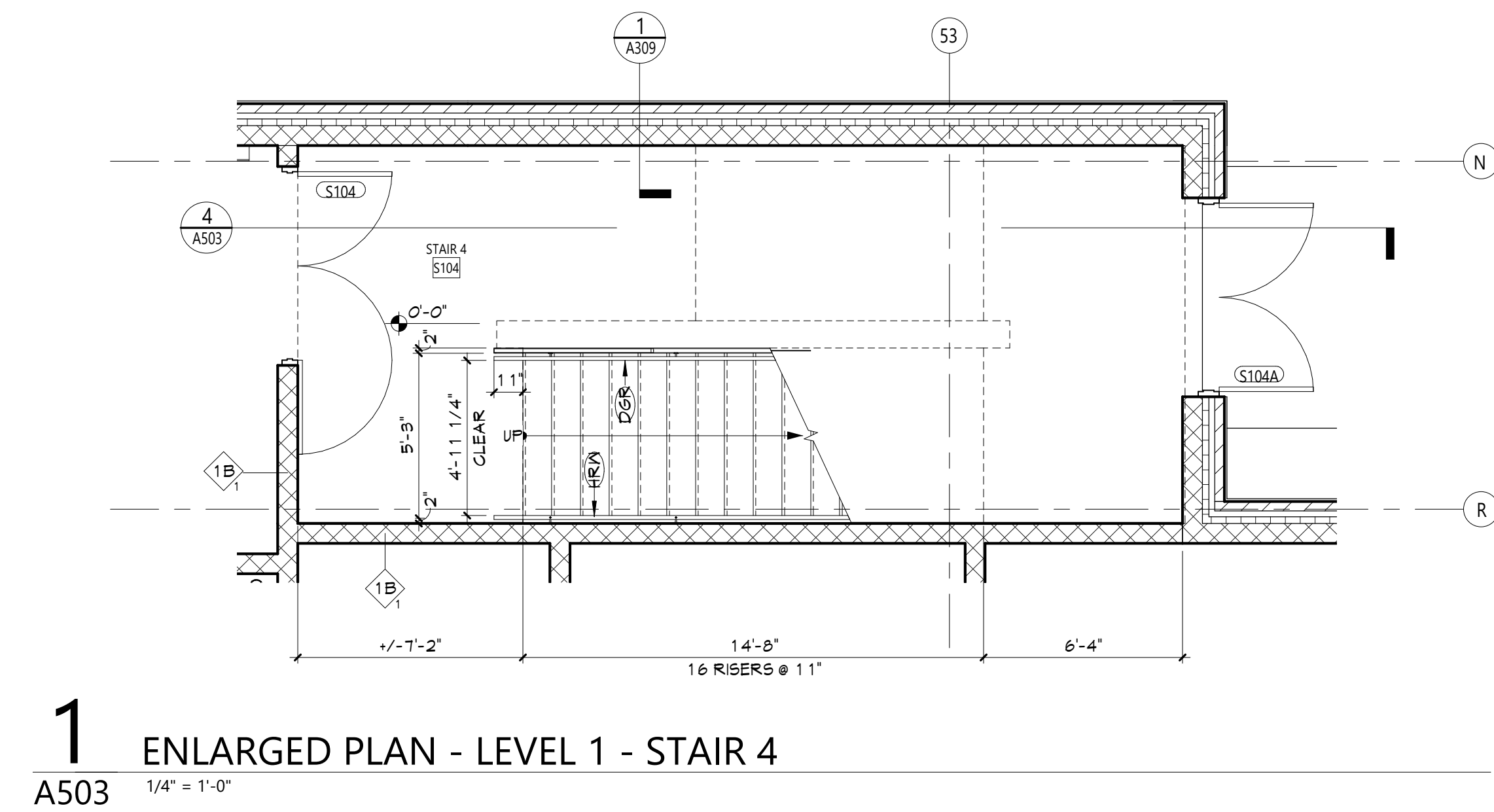
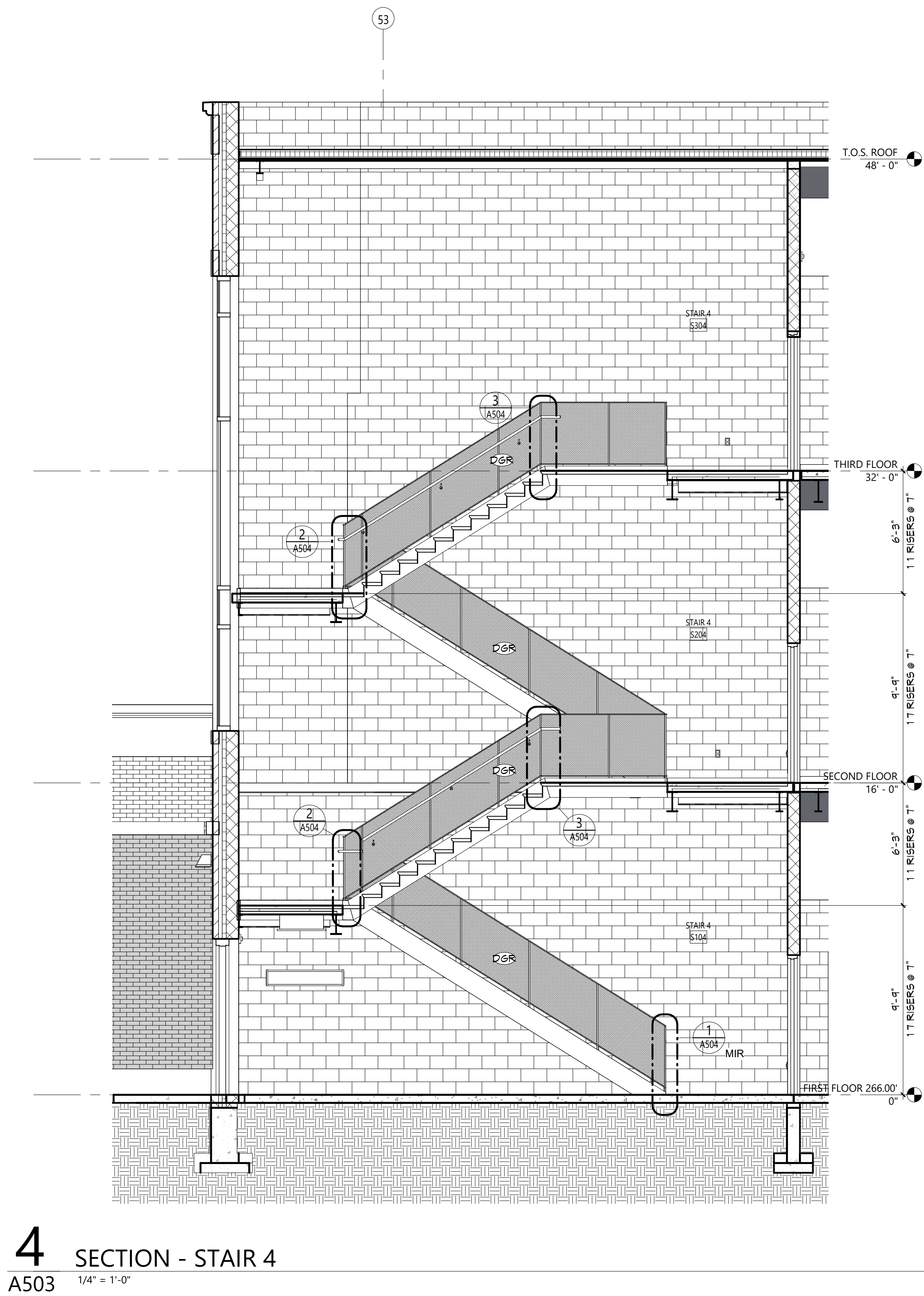

KEYNOTES	
#	DESCRIPTION
D&R	DECORATIVE METAL GUARDRAIL WITH STAINLESS STEEL HANDRAIL
HRW	WALL-MOUNTED STAINLESS STEEL HANDRAIL

KEY PLAN	

STAIR - PLANS, SECTIONS AND DETAILS	
CTE A503	

CONSTRUCTION DOCUMENTS	
------------------------	--

19 Front St., Newburgh - New York 12550-7601  
845.561.3379 www.csarch.com

CSARCH

Consultant

NEWBURGH ENLARGED CITY SCHOOL DISTRICT  
NEW CTE BUILDING

Project Title

DATE	DESCRIPTION

Drawn By:	
Checked By:	
Proj. #:	44-16-00-81-0-053-001
CSArch Proj. #:	108-2303
Issued for Bid:	4/15/2024

Sheet Title	STAIR - PLANS, SECTIONS AND DETAILS
Sheet No.	CTE A503

COPYRIGHT © ALL RIGHTS RESERVED

CONSTRUCTION DOCUMENTS



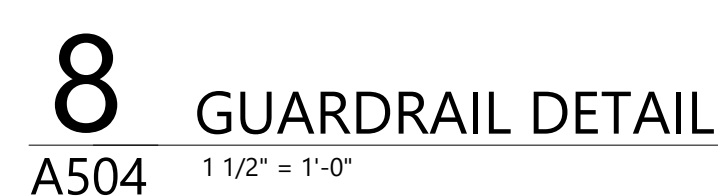
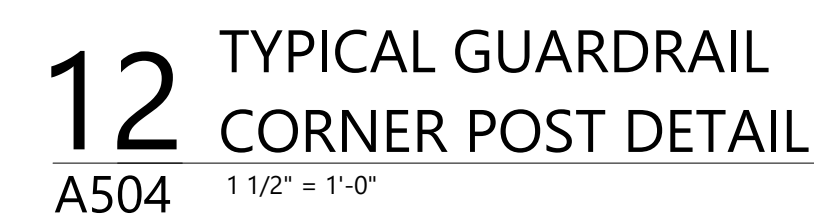

KEYNOTES	
#	DESCRIPTION

**KEY PLAN**

The key plan shows a building layout with three numbered sections. Section 1 is the leftmost part, Section 2 is the middle part, and Section 3 is the rightmost part. A north arrow is located in the bottom left corner, pointing towards the top right of the page.

COPYRIGHT © ALL RIGHTS RESERVED



## 5 INTERIOR ELEVATION TYPICAL CLASSROOM CASEWORK

A601 3/8" = 1'-0"

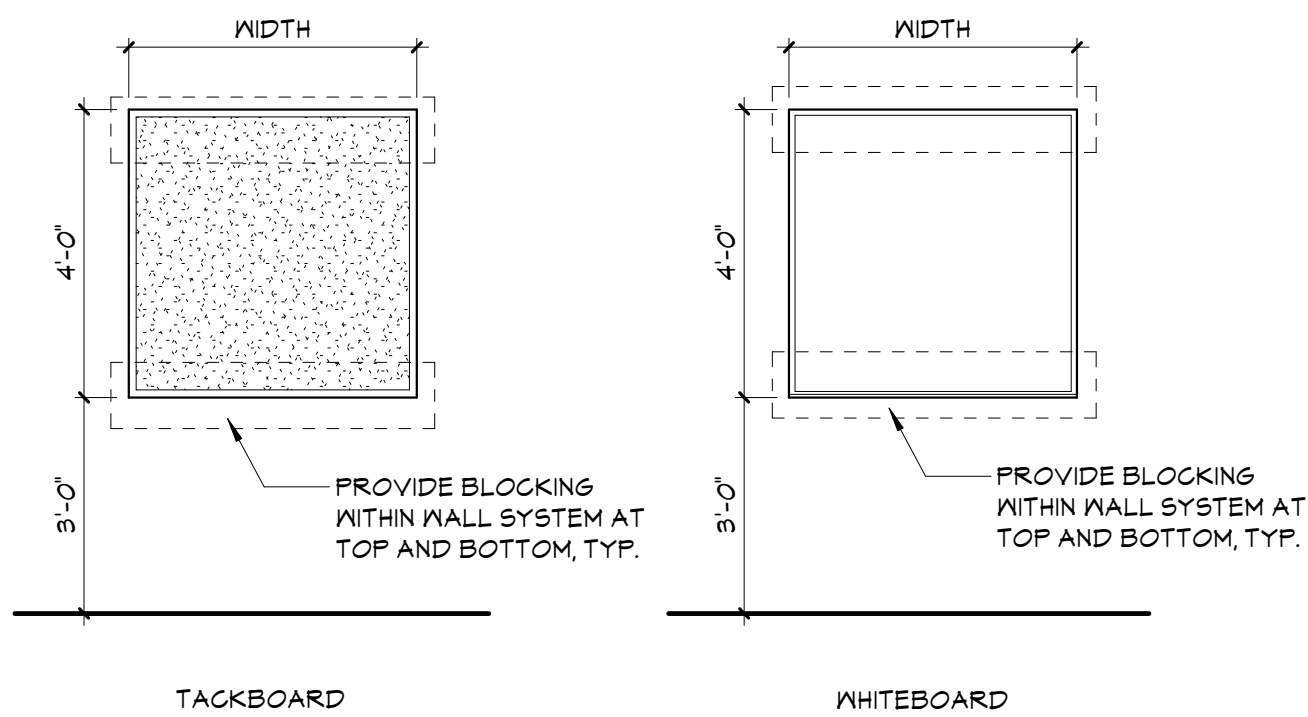

## 2 TYPICAL CLASSROOM EQUIPMENT

A601 3/8" = 1'-0"

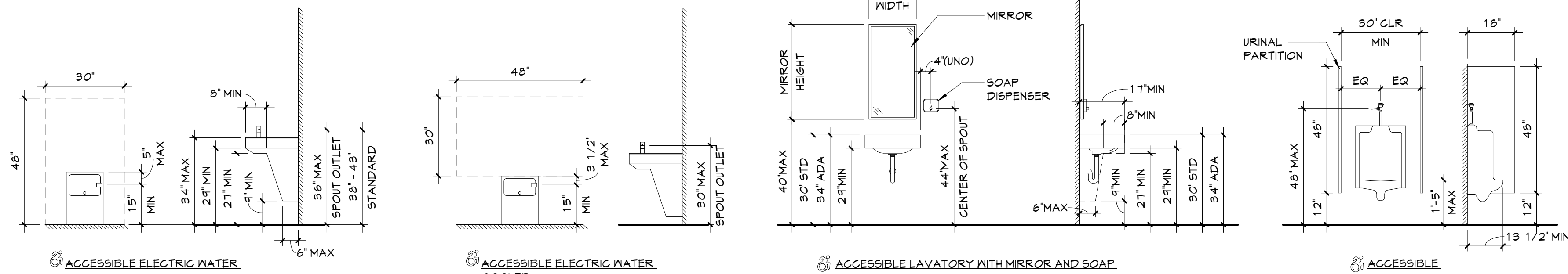

## 4 INTERIOR ELEVATION TYPICAL CLASSROOM CASEWORK

A601 3/8" = 1'-0"

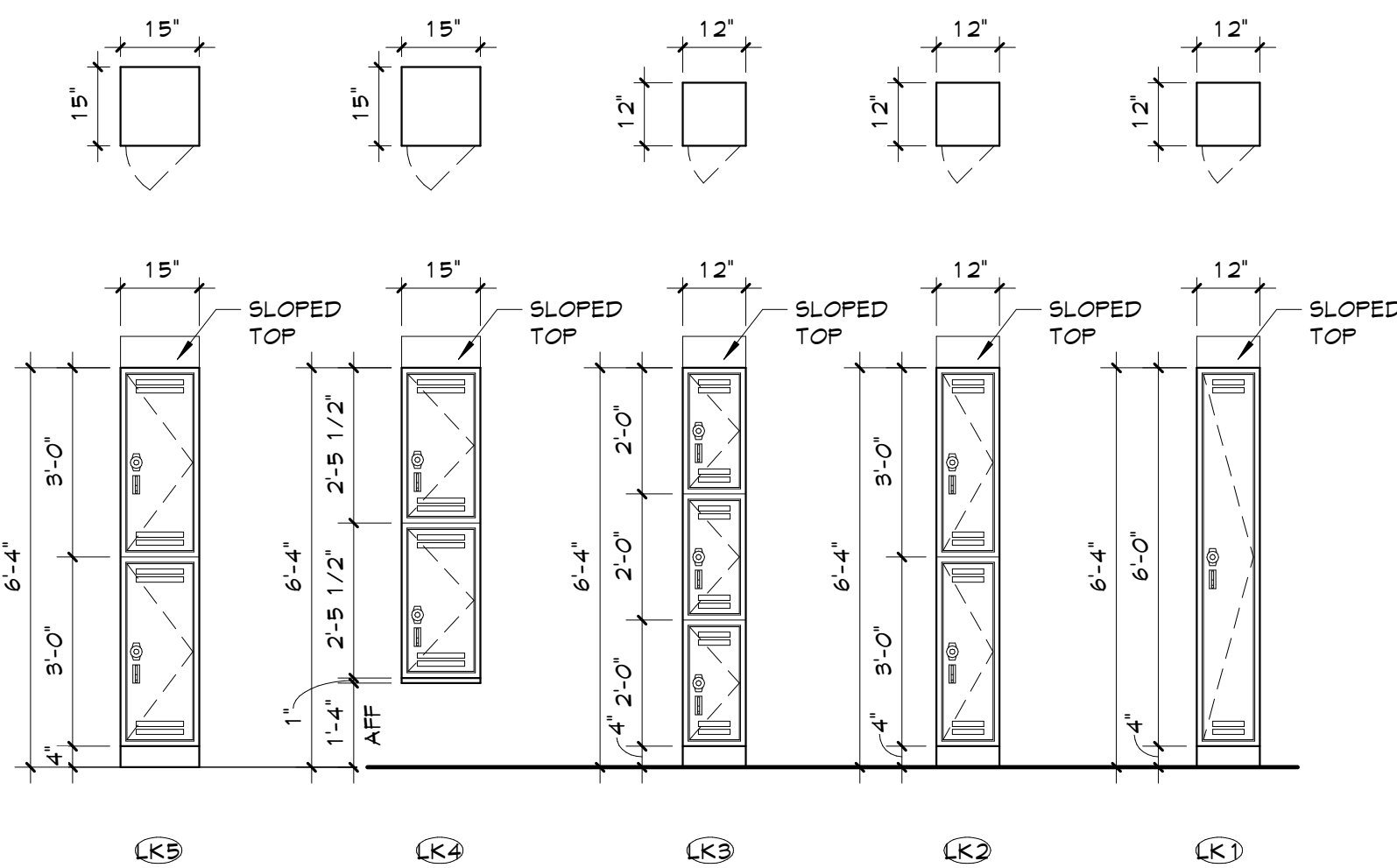
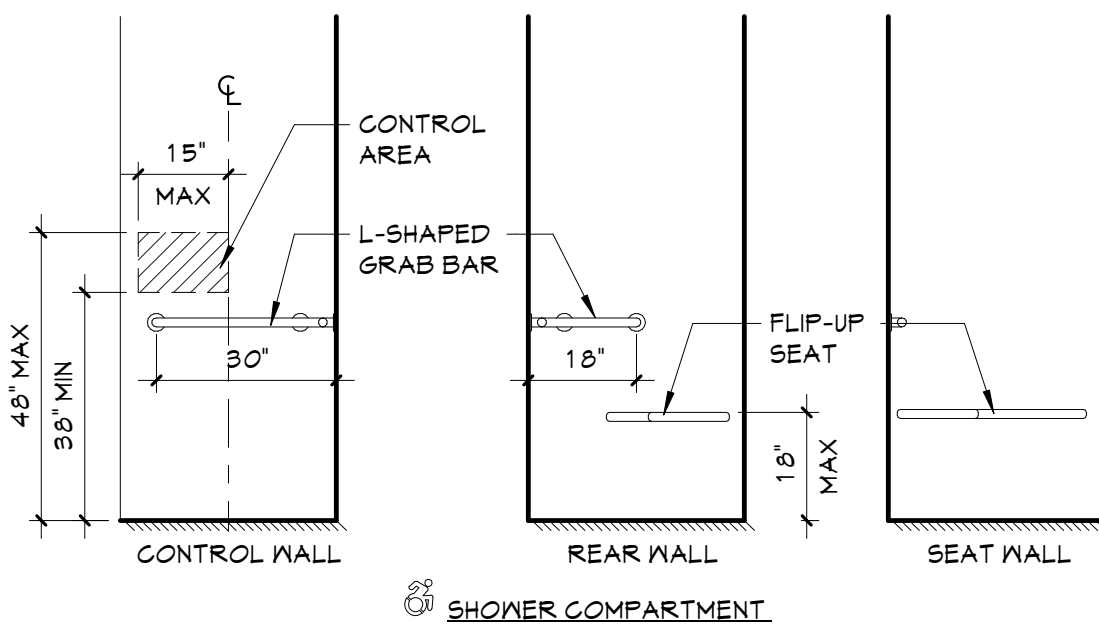

NOTE:  
1. REFER TO A600 DRAWINGS FOR ADA LOCKER LOCATIONS  
2. ADA LOCKERS SHALL HAVE ACCESSIBLE ELEMENTS WITHIN SIDE REACH GUIDELINES, 15" MINIMUM AND 48" MAXIMUM ABOVE FINISH FLOOR AND SHALL HAVE AN ADA WHEELCHAIR SIGN VISIBLE FROM THE OUTSIDE OF THE LOCKER.

## 3 LOCKER TYPES

A601 3/8" = 1'-0"

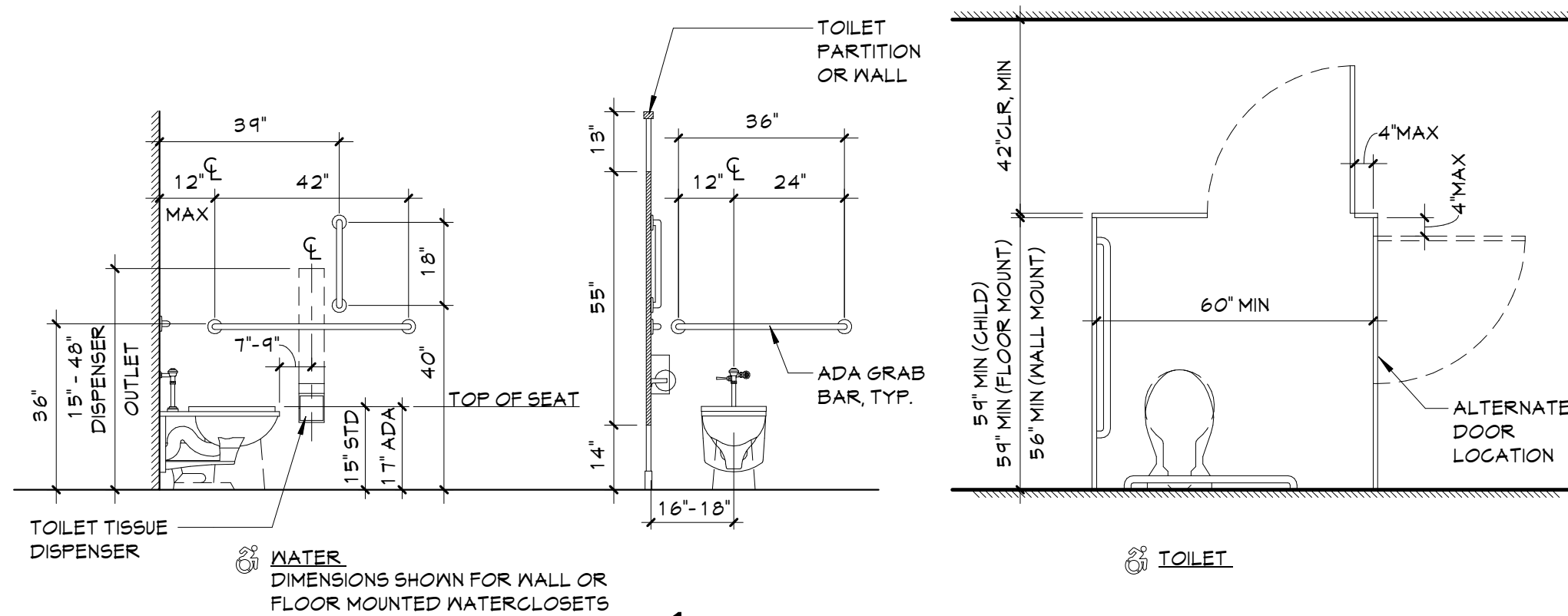
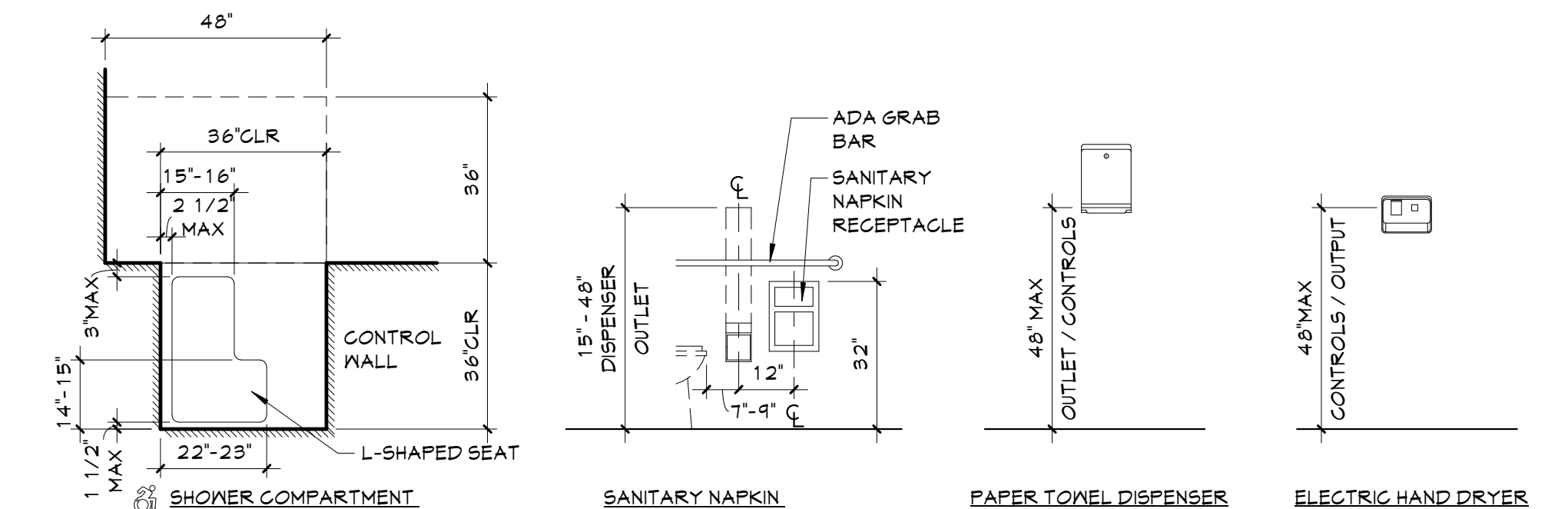

## 1 TYPICAL PLUMBING FIXTURE ELEVATIONS

A601 3/8" = 1'-0"

### GENERAL NOTES

- ALL CASEWORK SHALL HAVE PLASTIC LAMINATE (PLAM) COUNTERTOPS AND 4" BACK SPLASHES, UNO.
- INSTALL MATCHING FILLER PANELS IN LOCATIONS SHOWN. ADD MATCHING FILLER PANELS AS REQUIRED FOR FINAL FIT/FINISH.
- PROVIDE BLOCKING IN ALL ADJACENT WALLS AS REQUIRED TO INSTALL ALL CASEWORK.
- PROVIDE FINISHED END PANEL AT ALL EXPOSED FACES OF CASEWORK.
- PROVIDE WALL BASE AS SCHEDULED ON ALL EXPOSED TOE KICK SPACES AND EXPOSED END PANELS.
- ALL FURNITURE SHOWN AS HALFTONE IS NOT IN CONTRACT.

### CASEWORK NOTES

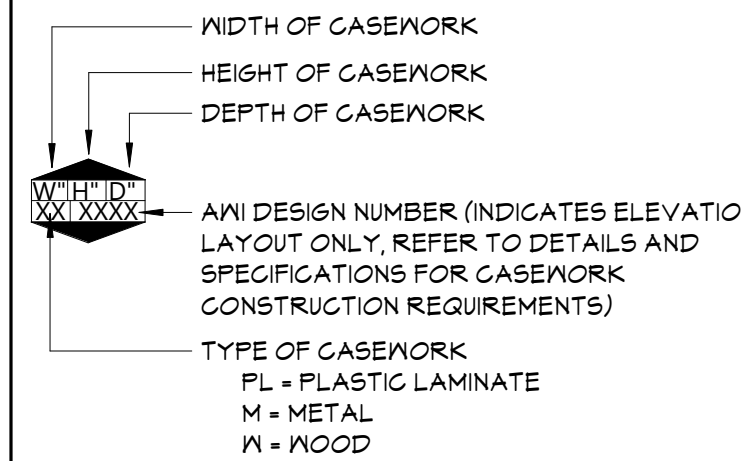

### TOILET ROOM NOTES

- THE HEIGHTS SHOWN ARE TYPICAL AND DO NOT NECESSARILY SHOW ALL EQUIPMENT THAT ARE TO BE LOCATED ON WALLS.
- THESE GUIDELINES ESTABLISH LOCATION OF FIXTURES AND EQUIPMENT VERTICALLY AT THE WALL, GENERALLY THROUGHOUT THE PROJECT.
- THE DIMENSIONS CALLED OUT ARE TO THE TOP OR BOTTOM OF FIXTURES AND EQUIPMENT FACE PLATES/TRIM AS SHOWN, UNO.
- THE DIMENSIONS CALLED OUT ARE TO THE CENTERLINE OF FIXTURES AND EQUIPMENT AS SHOWN, UNO.
- ALL ACCESSORIES TO BE SURFACE MOUNTED, UNO.
- INSTALL PRESSURE TREATED WOOD BLOCKING IN STUD PARTITIONS AT ALL LOCATIONS WHERE TOILET ACCESSORIES ARE MOUNTED TO THE WALL.

### KEYNOTES

#	DESCRIPTION
CTP	FLAM COUNTERTOP
MFS	MATCHING FILLER STRIP

### KEY PLAN

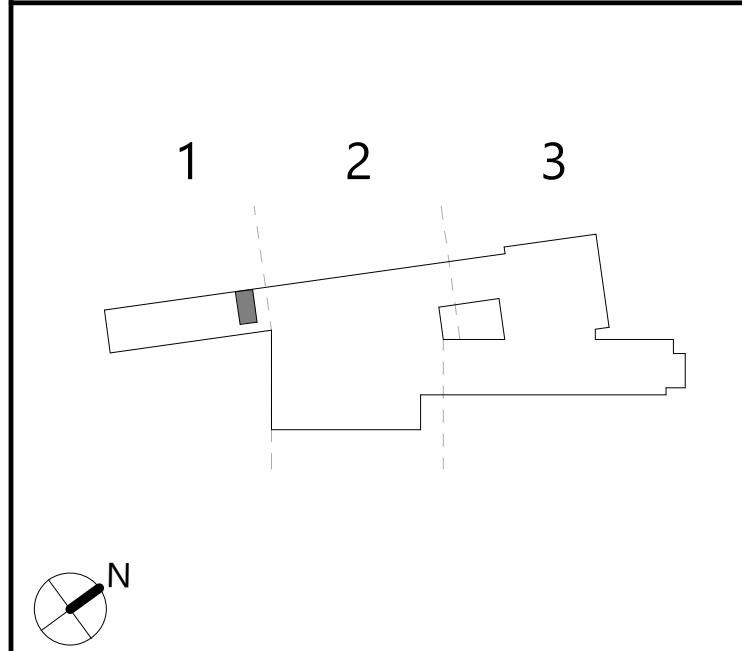



Autodesk Docs/NECSD - New CTE Bldg/08-2303 NECSD CTE - ARCH-01

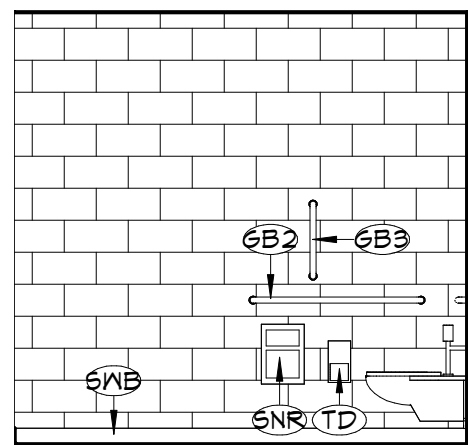

11 T107 TOILET - EAST ELEV  
A602 1/4" = 1'-0"

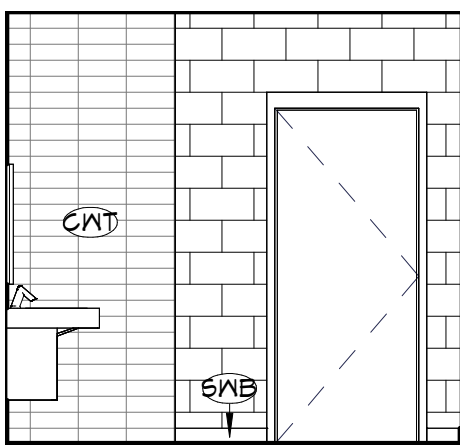

10 T107 TOILET - WEST ELEV  
A602 1/4" = 1'-0"

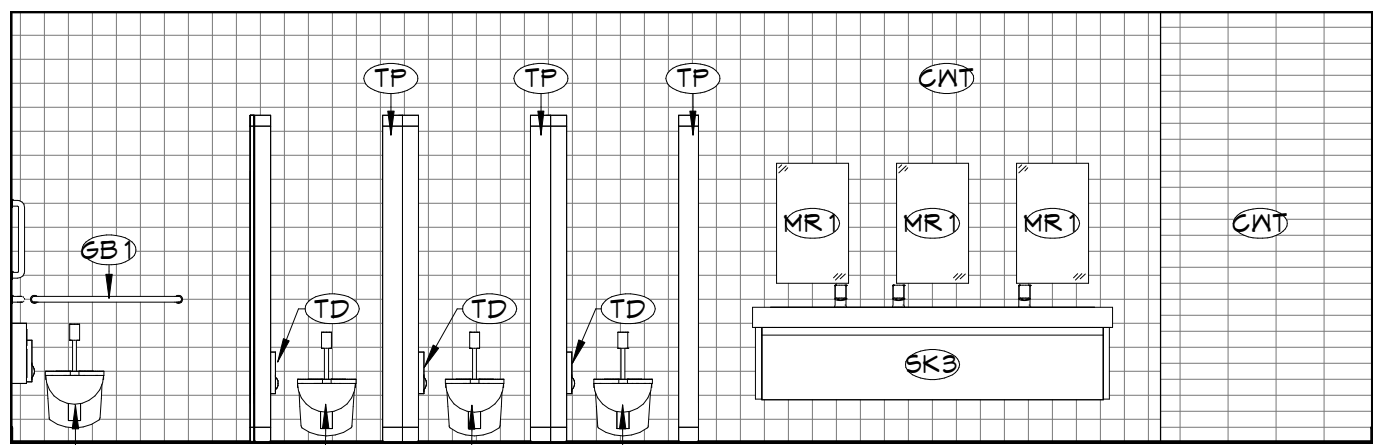

9 T107 TOILET - SOUTH ELEV  
A602 1/4" = 1'-0"

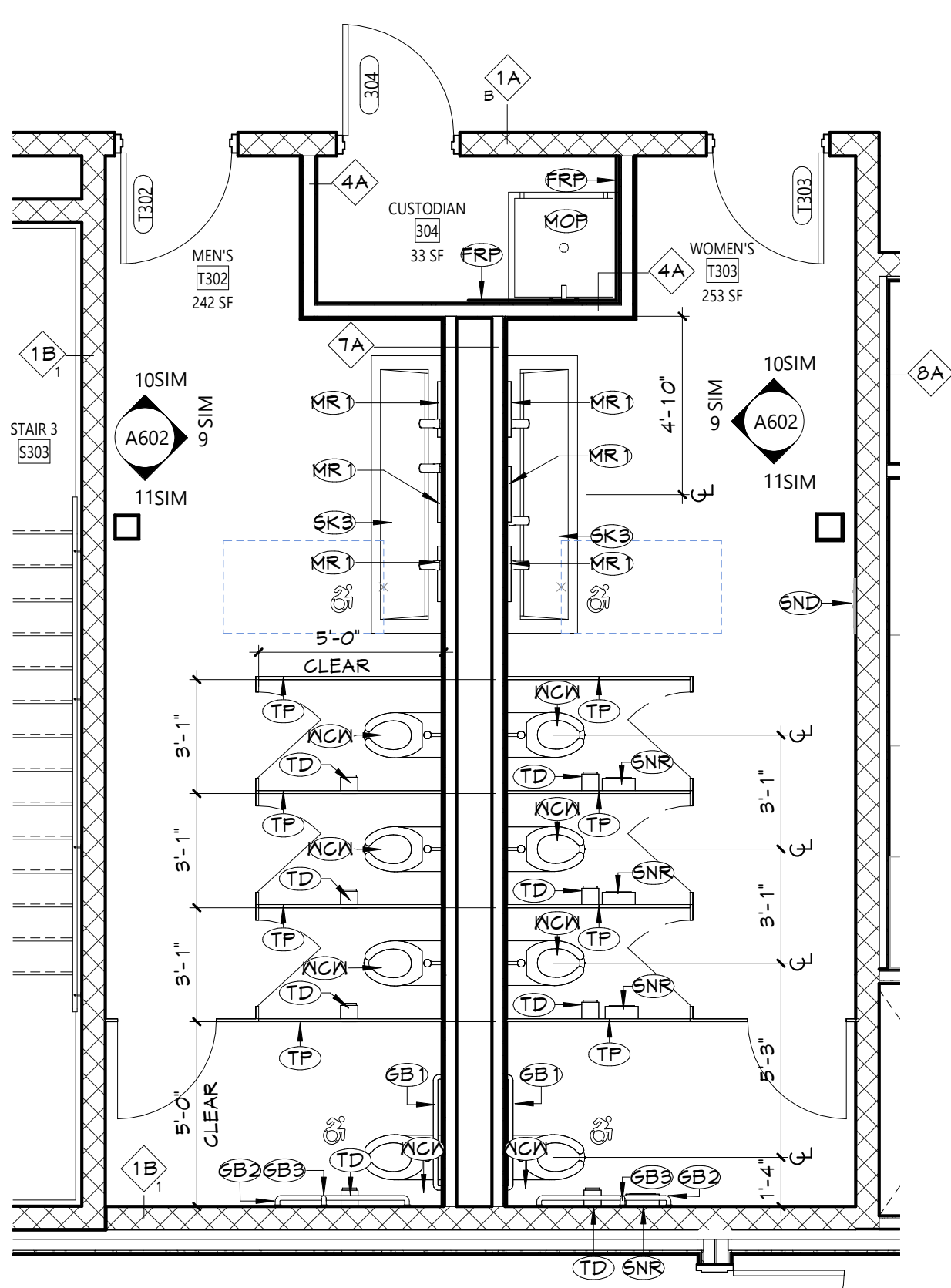

5 T302-T303 TOILETS - PLANS  
A602 1/4" = 1'-0"

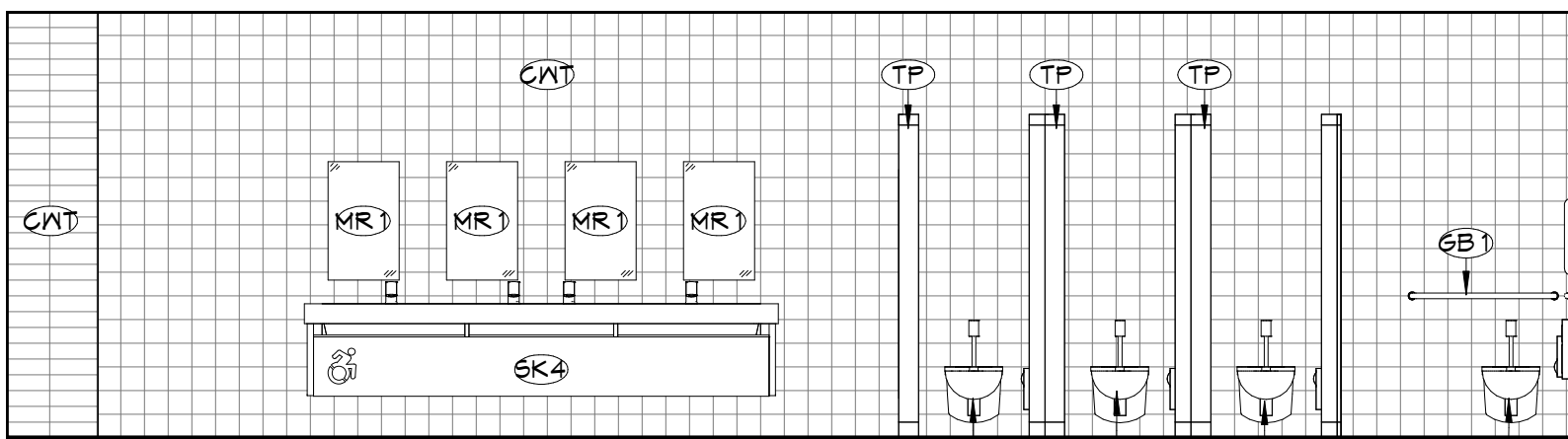

7 T101 TOILET - SOUTH ELEV  
A602 1/4" = 1'-0"

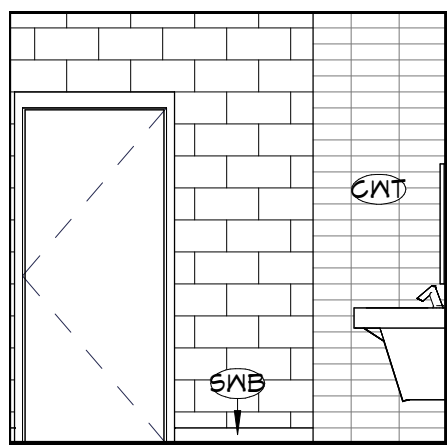

8 T101 TOILET - EAST ELEV  
A602 1/4" = 1'-0"

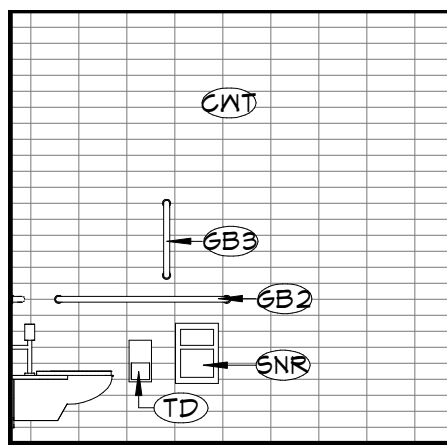

6 T101 TOILET - WEST ELEV  
A602 1/4" = 1'-0"

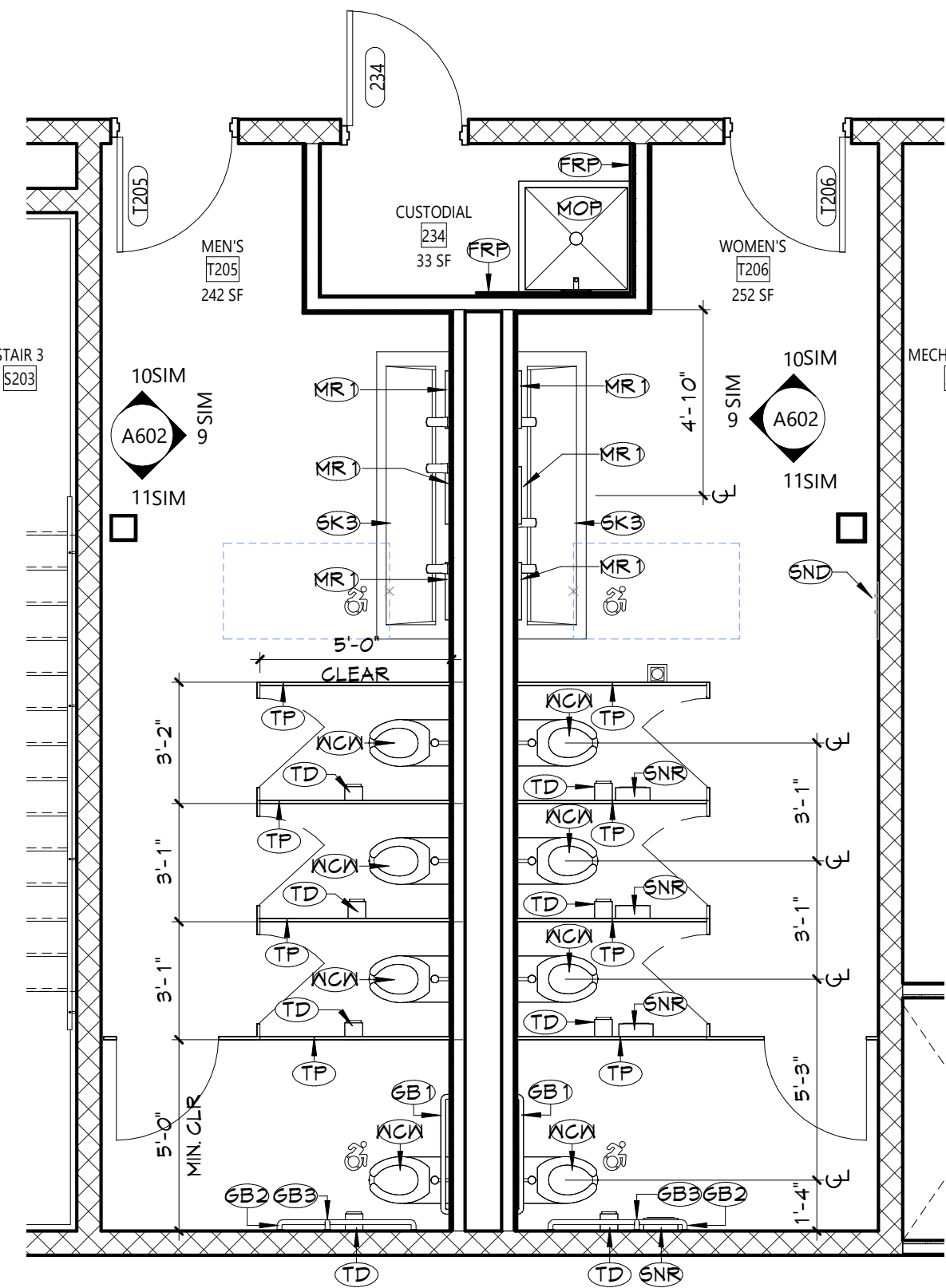

4 T205-T206 TOILETS - PLAN  
A602 1/4" = 1'-0"

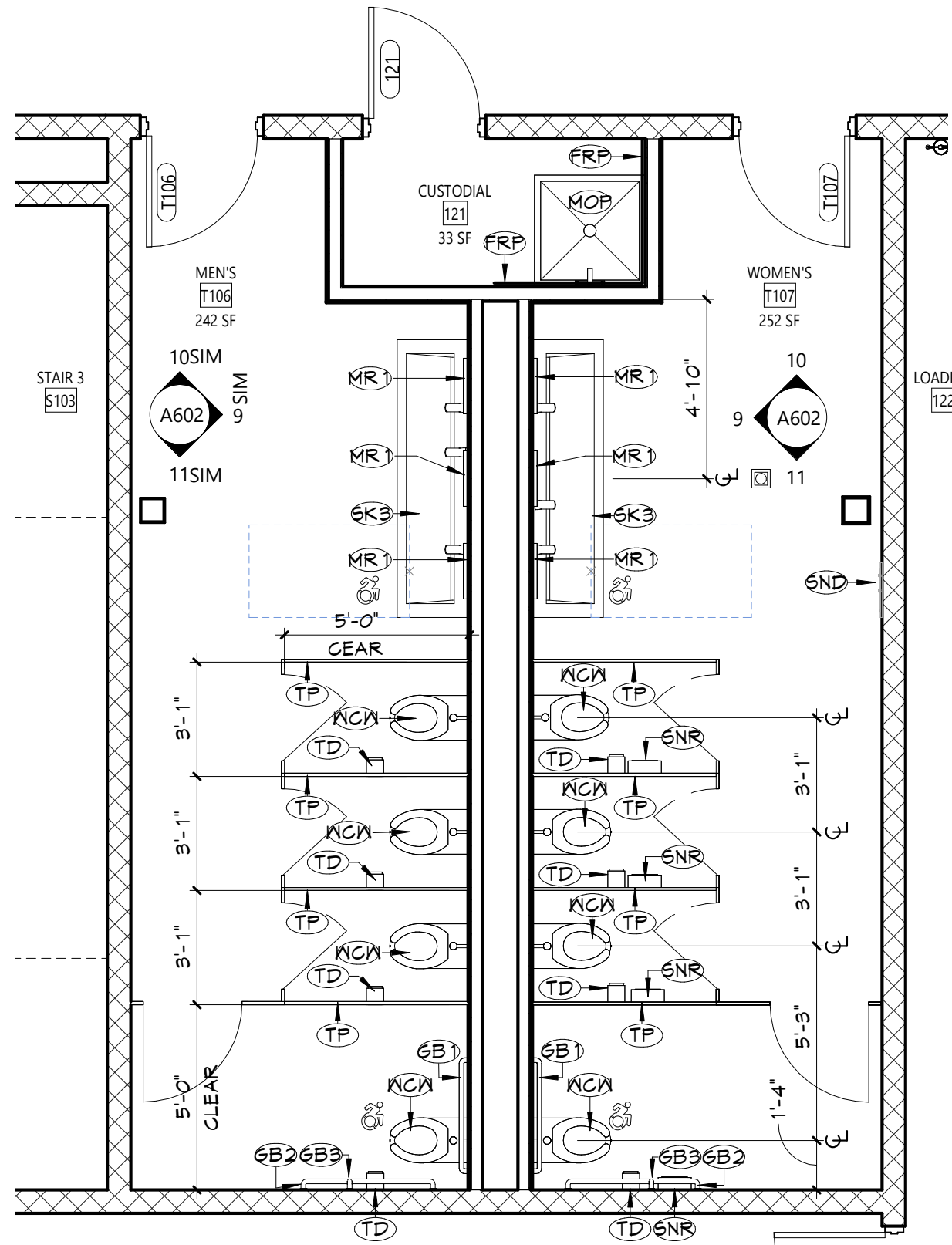

3 T106-T107 TOILETS - PLAN  
A602 1/4" = 1'-0"

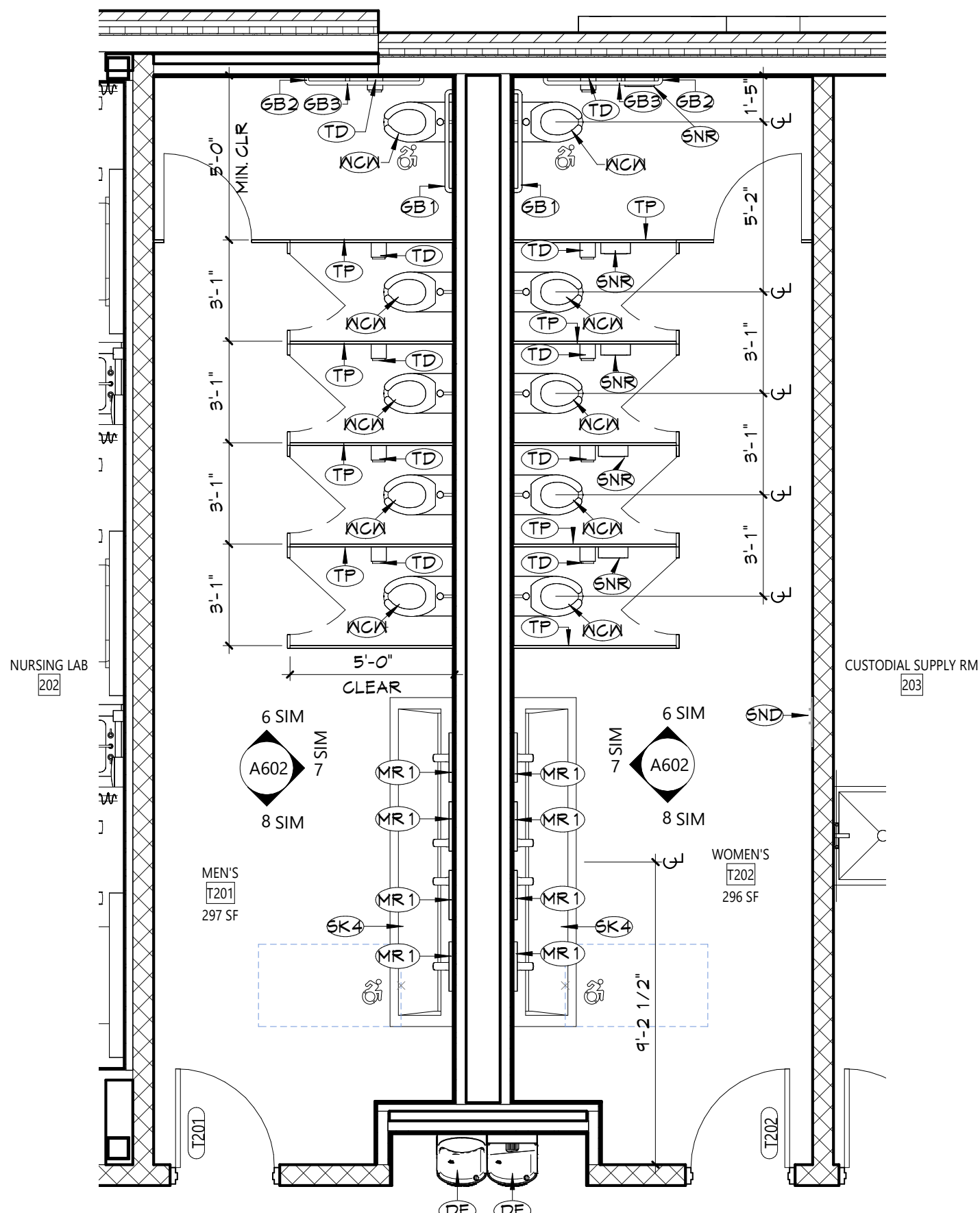

2 T201-T202 TOILETS - PLAN  
A602 1/4" = 1'-0"

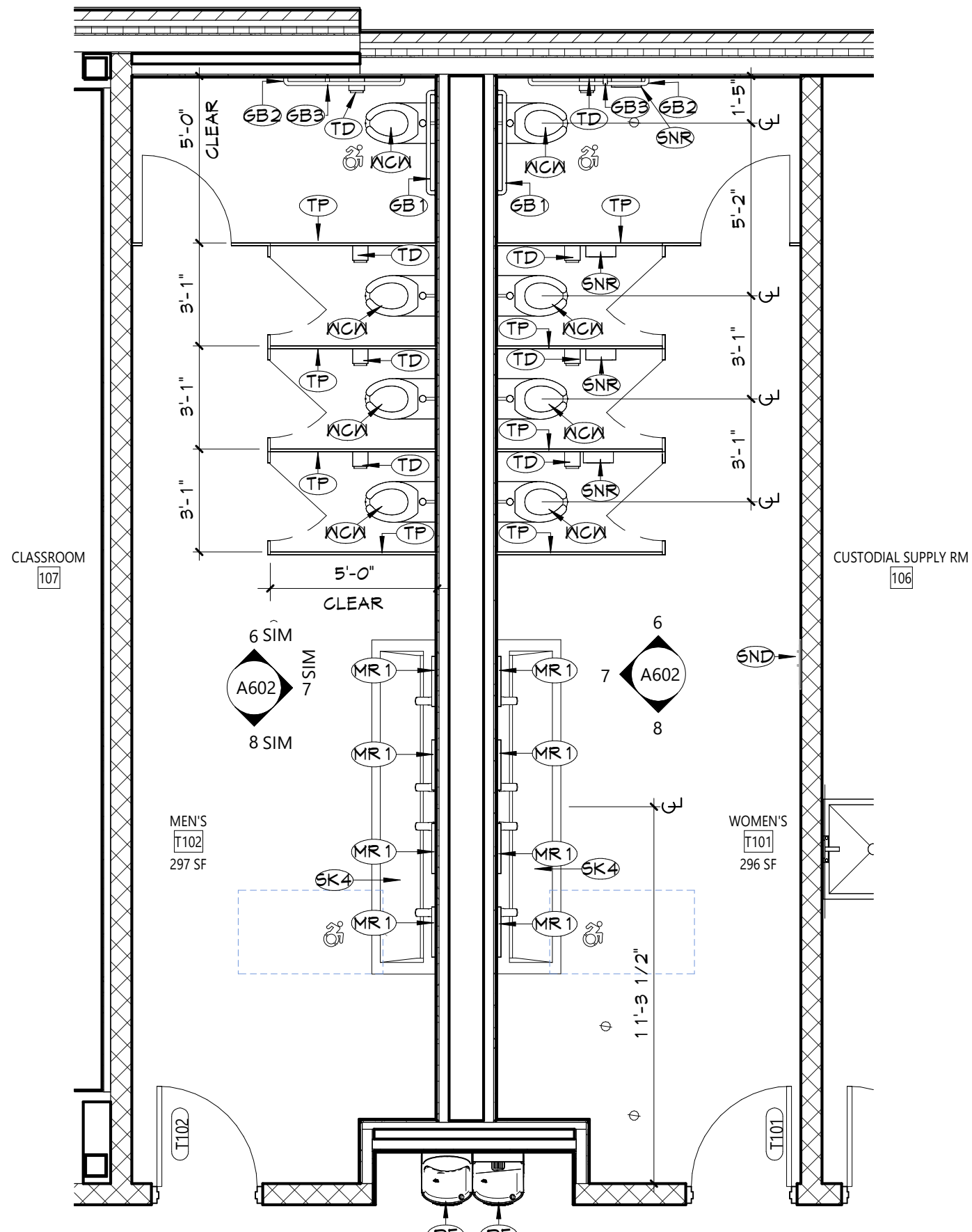

1 T101-T102 TOILETS - PLAN  
A602 1/4" = 1'-0"

## GENERAL NOTES

1. ALL CASEWORK SHALL HAVE PLASTIC LAMINATE (PLAIN) COUNTERTOPS AND 4" BACK SPLASHES, UNO.
2. INSTALL MATCHING FILLER PANELS IN LOCATIONS SHOWN. ADD MATCHING FILLER PANELS AS REQUIRED FOR FINAL FIT/FINISH.
3. PROVIDE BLOCKING IN ALL ADJACENT WALLS AS REQUIRED TO INSTALL ALL CASEWORK.
4. PROVIDE FINISHED END PANEL AT ALL EXPOSED FACES OF CASEWORK.
5. PROVIDE WALL BASE AS SCHEDULED ON ALL EXPOSED TOE KICK SPACES AND EXPOSED END PANELS.
6. ALL FURNITURE SHOWN AS HALFTONE IS NOT IN CONTRACT.

## CASEWORK NOTES

- WIDTH OF CASEWORK  
HEIGHT OF CASEWORK  
DEPTH OF CASEWORK
- AWI DESIGN NUMBER (INDICATES ELEVATION LAYOUT ONLY; REFER TO DETAILS AND SPECIFICATIONS FOR CASEWORK CONSTRUCTION REQUIREMENTS)
- TYPE OF CASEWORK  
PL = PLASTIC LAMINATE  
M = METAL  
W = WOOD

## KEYNOTES

#	DESCRIPTION
GWT	CERAMIC WALL TILE, REFER TO 'AF' DRAWINGS
DF	DRINKING FOUNTAIN WITH BOTTLE FILLER, REFER TO PLUMBING DRAWINGS
FRP	4'x4' FULLY ADHERED FRP PANEL
GB1	36" GRAB BAR
GB2	42" GRAB BAR
GB3	18" VERTICAL GRAB BAR
MOP	MOP SINK, REFER TO PLUMBING DRAWINGS
MR1	18"x30" CHANNEL FRAMED GLASS MIRROR
SK3	THREE STATION LAVATORY, REFER TO PLUMBING DRAWINGS
SK4	FOUR STATION LAVATORY, REFER TO PLUMBING DRAWINGS
SND	SANITARY NAPKIN AND TAMPON DISPENSER (OWNER FURNISHED, CONTRACTOR INSTALLED)
SNR	SANITARY NAPKIN WASTE RECEPTACLE
SNB	SCHEDULED WALL BASE
TD	TOILET PAPER DISPENSER (OWNER FURNISHED, CONTRACTOR INSTALLED)
TP	TOILET PARTITION
WCM	WATER CLOSET, WALL MOUNTED, REFER TO PLUMBING DRAWINGS

19 Front St., Newburgh - New York 12550-7601  
845.561.3179 www.csarch.com

CSARCH

# NEWBURGH ENLARGED CITY SCHOOL DISTRICT NEW CTE BUILDING

Project Title



REGISTRATION EXPIRATION DATE: 12/31/2026

DATE	DESCRIPTION

Drawn By:  
Checked By:  
Proj. #: 44-16-00-81-0-053-001  
CSArch Proj. #: 108-2303  
Issued for Bid: 4/15/2024

Sheet Title

ENLARGED  
PLAN -  
TOILETS

Sheet No.

CTE  
A602

CONSTRUCTION DOCUMENTS

COPYRIGHT © ALL RIGHTS RESERVED



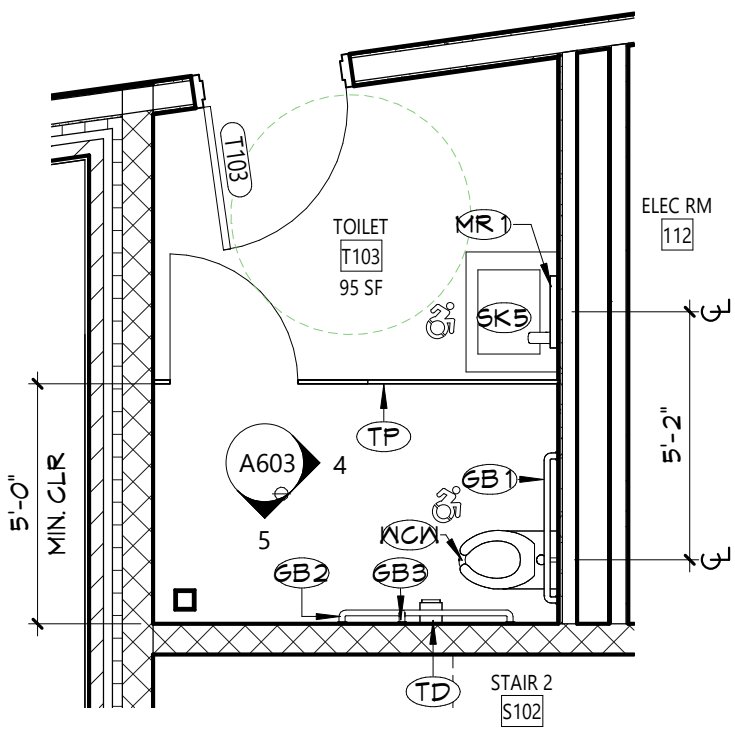
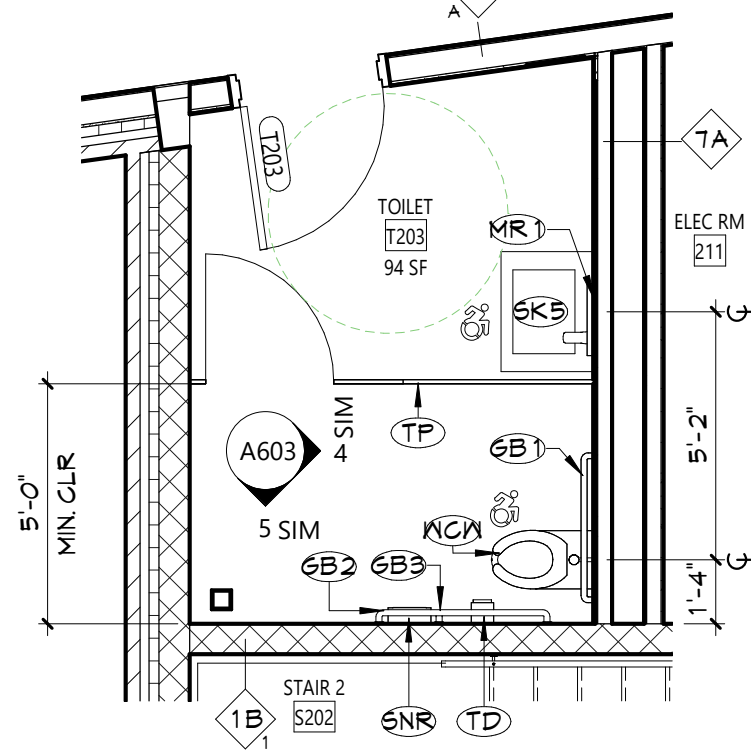
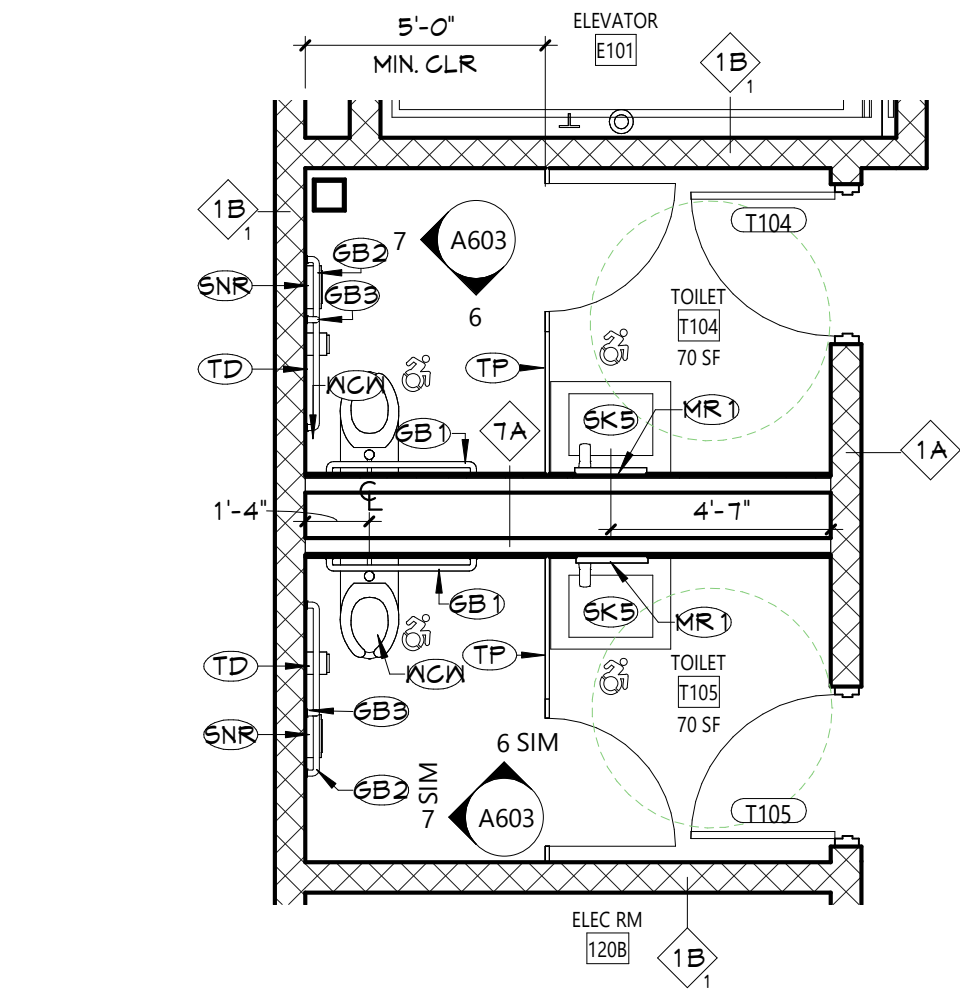
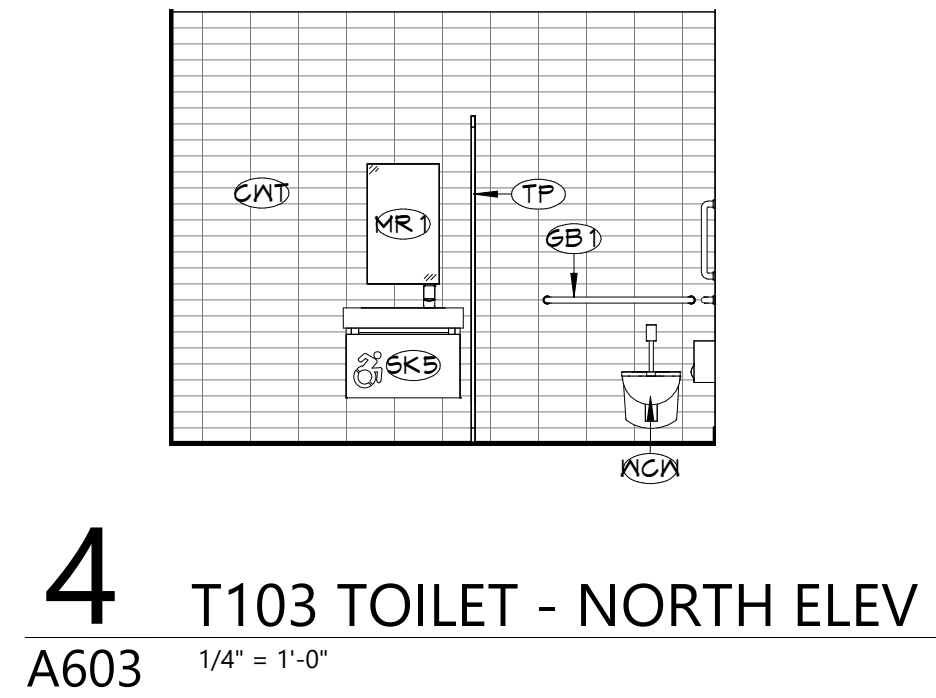
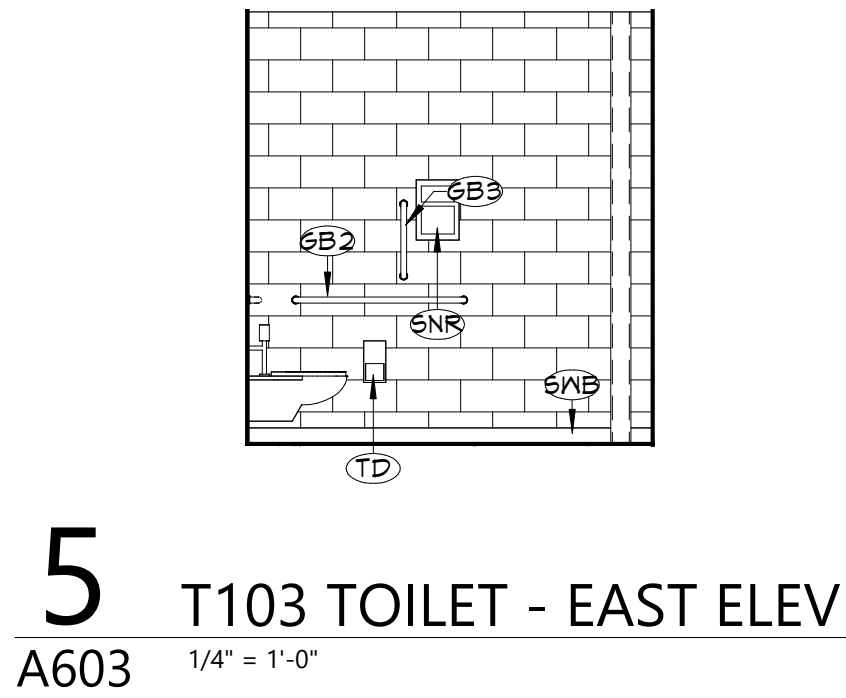
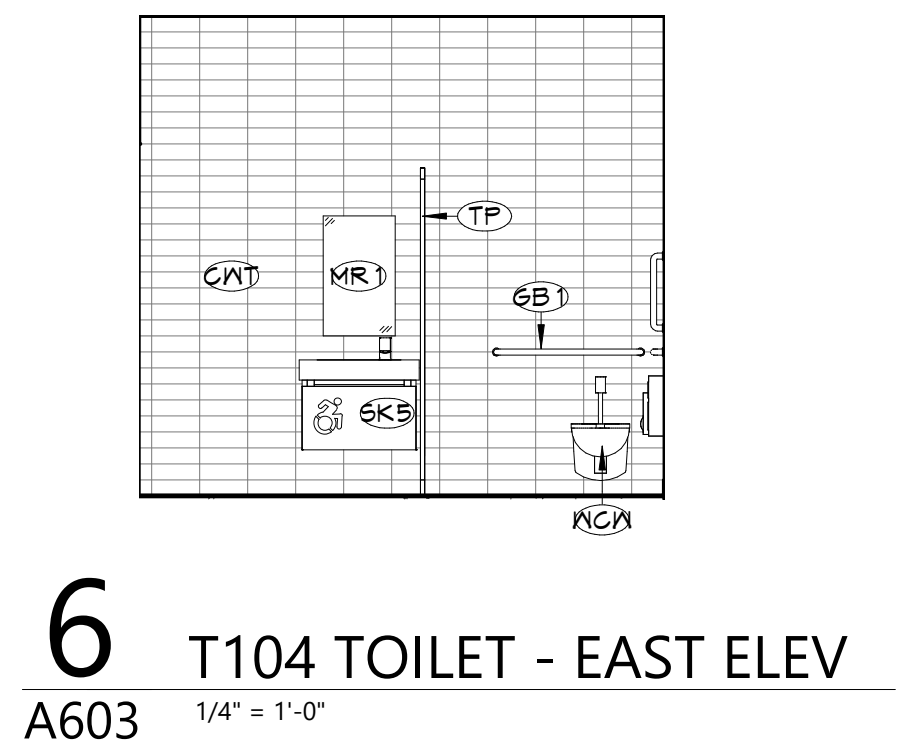

- GENERAL NOTES**
- ALL CASEWORK SHALL HAVE PLASTIC LAMINATE (FLAM) COUNTERTOPS AND 4" BACK SPLASHES, UNO.
  - INSTALL MATCHING FILLER PANELS IN LOCATIONS SHOWN. ADD MATCHING FILLER PANELS AS REQUIRED FOR FINAL FIT/FINISH.
  - PROVIDE BLOCKING IN ALL ADJACENT WALLS AS REQUIRED TO INSTALL ALL CASEWORK.
  - PROVIDE FINISHED END PANEL AT ALL EXPOSED FACES OF CASEWORK.
  - PROVIDE WALL BASE AS SCHEDULED ON ALL EXPOSED TOE KICK SPACES AND EXPOSED END PANELS.
  - ALL FURNITURE SHOWN AS HALFTONE IS NOT IN CONTRACT.

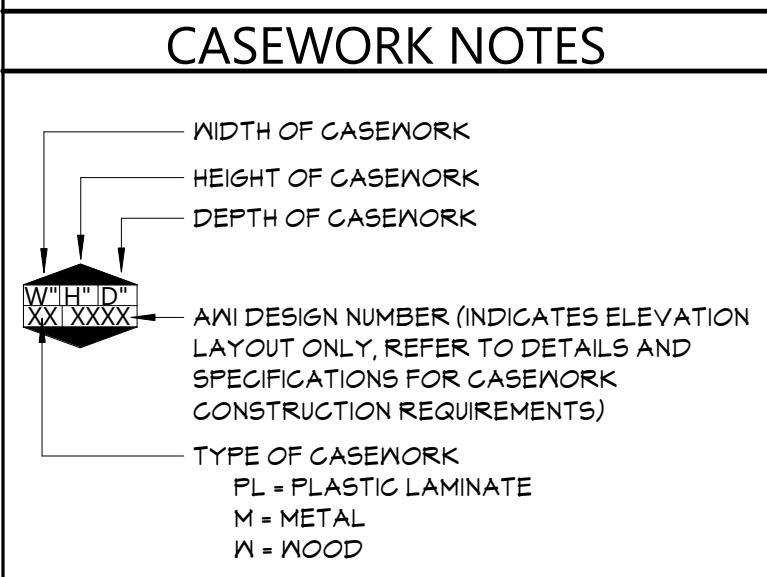

**KEYNOTES**

#	DESCRIPTION
GWT	CERAMIC WALL TILE, REFER TO 'AF' DRAWINGS
GB1	36" GRAB BAR
GB2	42" GRAB BAR
GB3	18" VERTICAL GRAB BAR
MR1	18"x30" CHANNEL FRAMED GLASS MIRROR
SK5	SINGLE STATION LAVATORY, REFER TO PLUMBING DRAWINGS
SNR	SANITARY NAPKIN WASTE RECEPTACLE
SNB	SCHEDULED WALL BASE
TP	TOILET PAPER DISPENSER (OWNER FURNISHED, CONTRACTOR INSTALLED)
TP	TOILET PARTITION
KCM	WATER CLOSET, WALL MOUNTED, REFER TO PLUMBING DRAWINGS

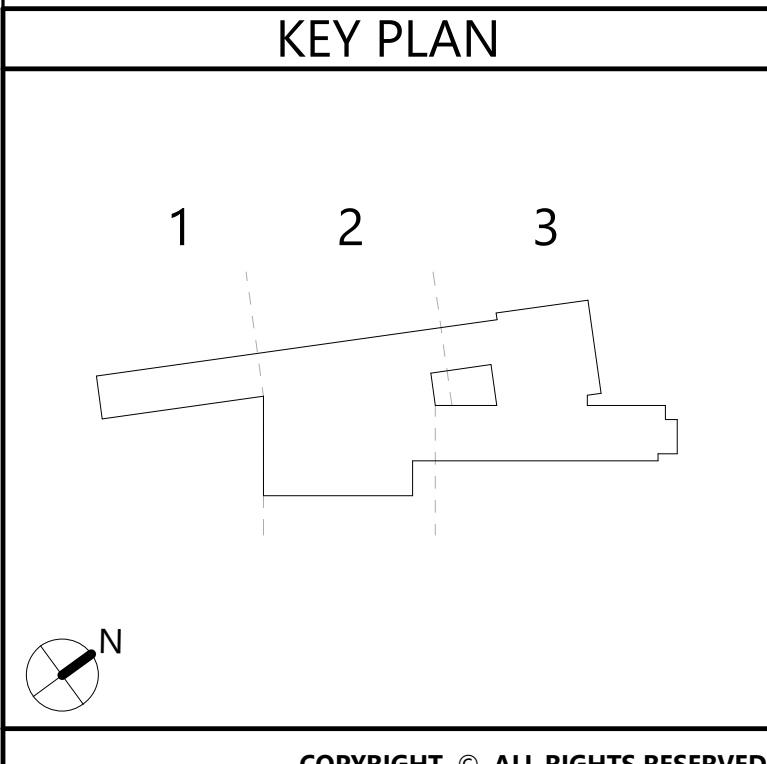

Consultant

NEWBURGH ENLARGED CITY SCHOOL DISTRICT  
NEW CTE BUILDING

Project Title

REGISTERED ARCHITECT  
STATE OF NEW YORK  
19884  
REGISTRATION EXPIRATION DATE: 12/31/2026

REV	DATE	DESCRIPTION

Drawn By:  
Checked By:  
Proj. #: 44-16-00-81-0-053-001  
CSArch Proj. #: 108-2303  
Issued for Bid: 4/15/2024

Sheet Title

ENLARGED  
PLAN -  
TOILETS

Sheet No.

CTE  
A603

CONSTRUCTION DOCUMENTS



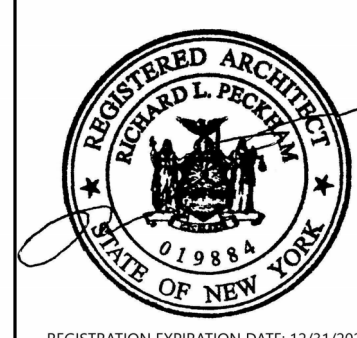

DATE	DESCRIPTION

Drawn By: ACB  
Checked By: 44-16-00-81-0-053-001  
Proj. #: 108-2303  
CSArch Proj. #: 4/15/2024  
Issued for Bid:

Sheet Title

ENLARGED  
PLAN -  
BARBERING  
AND  
COSMETOLOGY

Sheet No.

CTE  
A604

CONSTRUCTION DOCUMENTS

## GENERAL NOTES

1. ALL CASEWORK SHALL HAVE PLASTIC LAMINATE (PLAM) COUNTERTOPS AND 4" BACK SPLASHES, UNO.
2. INSTALL MATCHING FILLER PANELS IN LOCATIONS SHOWN. ADD MATCHING FILLER PANELS AS REQUIRED FOR FINAL FIT/FINISH.
3. PROVIDE BLOCKING IN ALL ADJACENT WALLS AS REQUIRED TO INSTALL ALL CASEWORK.
4. PROVIDE FINISHED END PANEL AT ALL EXPOSED FACES OF CASEWORK.
5. PROVIDE WALL BASE AS SCHEDULED ON ALL EXPOSED TOE KICK SPACES AND EXPOSED END.
6. ALL FURNITURE SHOWN AS HALFTONE IS NOT IN CONTRACT.

## CASEWORK NOTES

- WIDTH OF CASEWORK  
HEIGHT OF CASEWORK  
DEPTH OF CASEWORK
- ANY DESIGN NUMBER (INDICATES ELEVATION LAYOUT ONLY, REFER TO DETAILS AND SPECIFICATIONS FOR CASEWORK CONSTRUCTION REQUIREMENTS)
- TYPE OF CASEWORK  
PL = PLASTIC LAMINATE  
M = METAL  
W = WOOD

## KEYNOTES

#	DESCRIPTION
6WB	6" WHITEBOARD
BS	PLAM BACKSPLASH, 4" HIGH UNO
CB1	COUNTER SUPPORT BRACKET
CTP	PLAM COUNTERTOP
DM	DISPLAY MONITOR (OWNER FURNISHED, CONTRACTOR INSTALLED)
EXM	EXAM CURTAIN
FEP	FINISHED END PANEL
LK2	TWO-TIER METAL LOCKER
M1	MECHANICAL EQUIPMENT, REFER TO MECHANICAL DRAWINGS
MFS	MATCHING FILLER STRIP
PD	PAPER TOWEL DISPENSER (OWNER FURNISHED, CONTRACTOR INSTALLED)
SD	SOAP DISPENSER (OWNER FURNISHED, CONTRACTOR INSTALLED)
SK6	NURSING LAB SINK, REFER TO PLUMBING DRAWINGS
SK9	LAY-IN SINK WITH EYEWASH, REFER TO PLUMBING DRAWINGS
SMB	SCHEDULED WALL BASE
SNC	SOLID SURFACE WALL CAP

15 INTERIOR ELEVATION  
DISPENSING - EAST  
A604 1/4" = 1'-0"

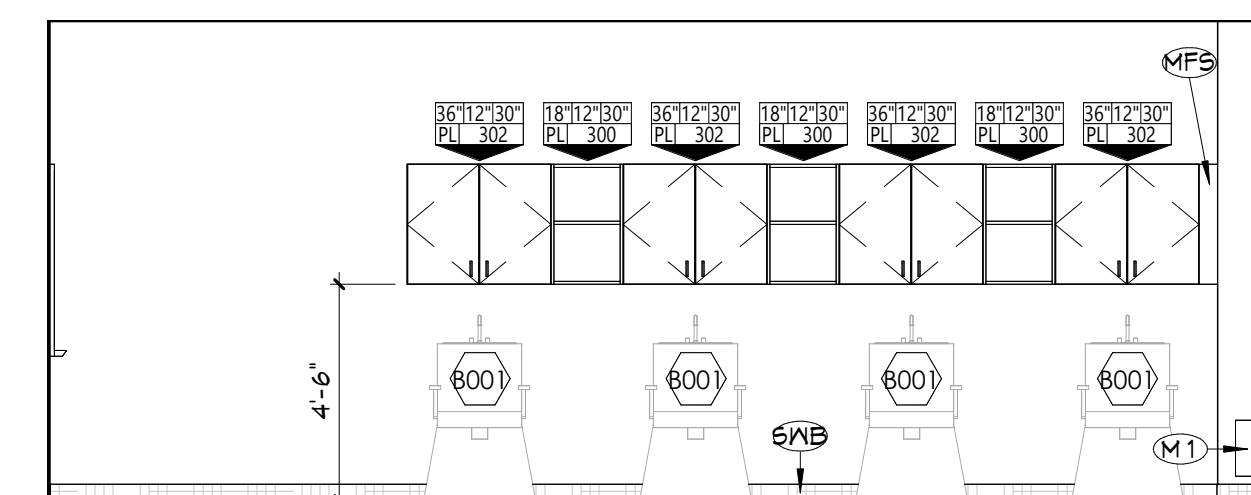

14 INTERIOR ELEVATION  
DISPENSING - NORTH  
A604 1/4" = 1'-0"

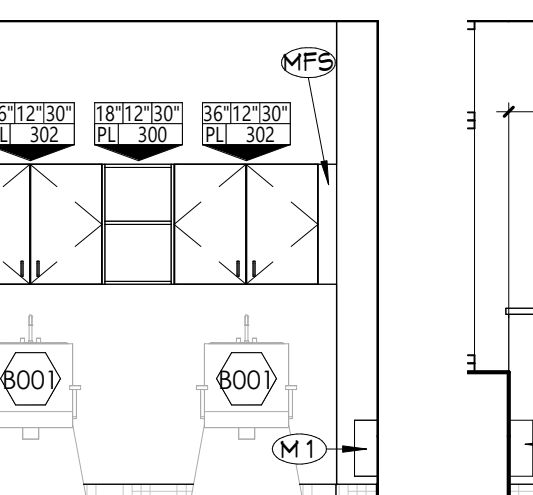

12 INTERIOR ELEVATION  
BARBERING - NORTH  
A604 1/4" = 1'-0"

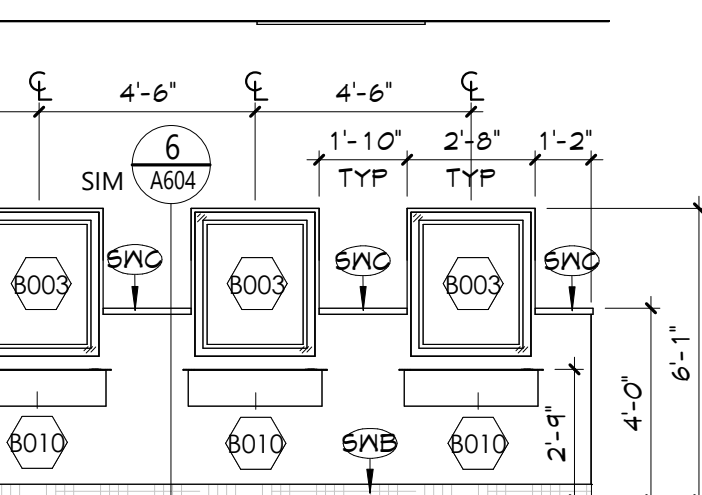

8 INTERIOR ELEVATION  
COSMETOLOGY - WEST  
A604 1/4" = 1'-0"

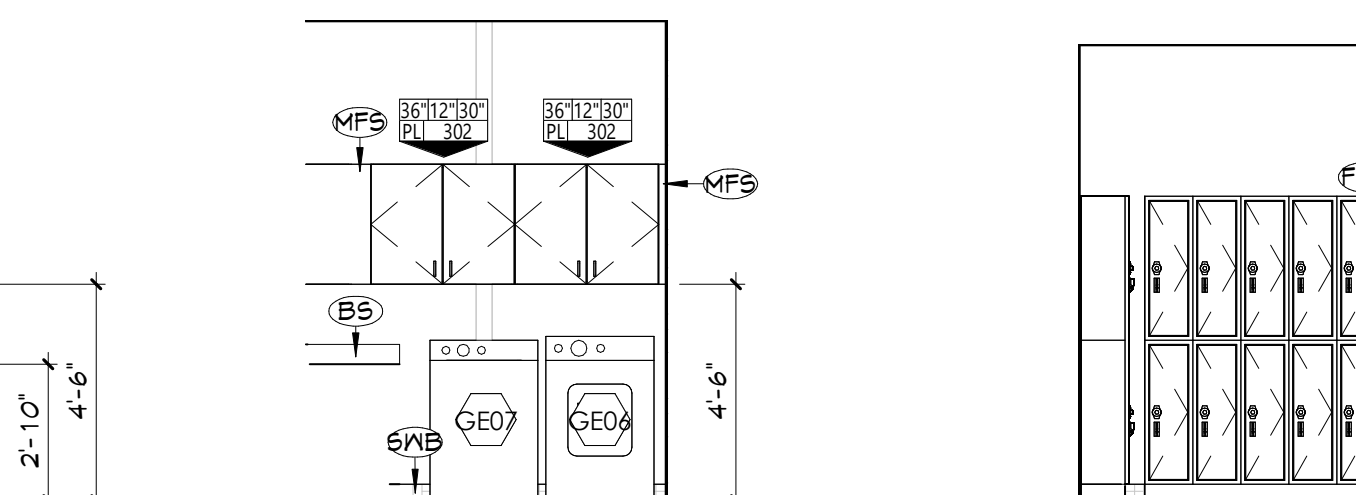

5 INTERIOR ELEVATION  
COSMETOLOGY - EAST  
A604 1/4" = 1'-0"

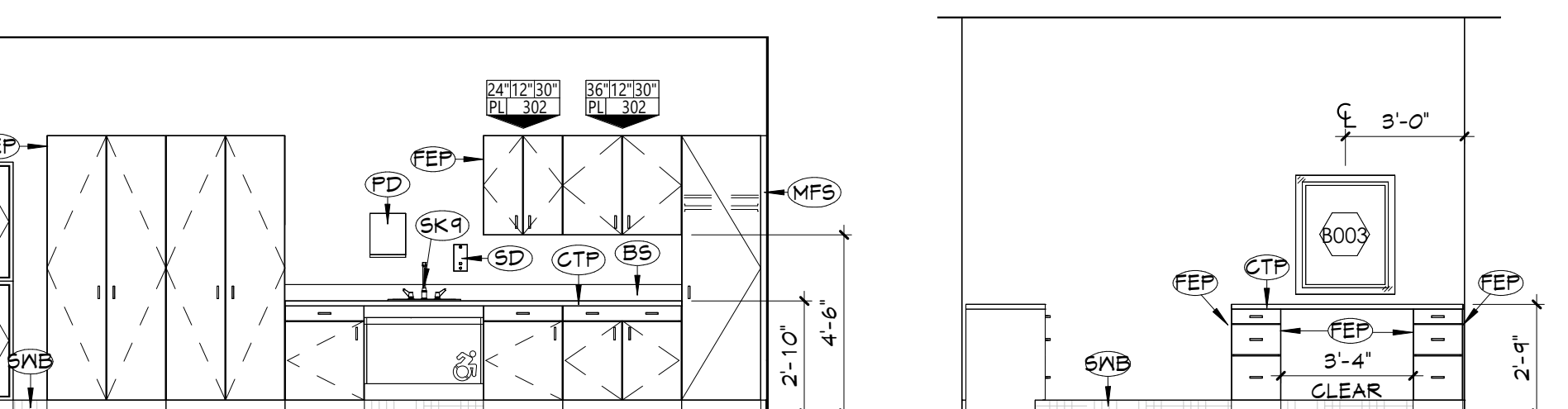

13 INTERIOR ELEVATION  
BARBERING - SOUTH  
A604 1/4" = 1'-0"

EQUIPMENT SCHEDULE - BARBERING									
EQUIPMENT #	QUANTITY	DESCRIPTION	MANUFACTURER	MODEL	MOUNTING	POWER	HORSEPOWER	WATER	INSTALLED
B001	4	HAIR WASH STATION	AGS BEAUTY	DT-001	FLOOR	-	-	YES	CONTRACTOR
B003	12	MIRROR	PIBBS	PIB-9440	WALL	110V	-	-	CONTRACTOR
B009	12	STYLING CHAIR	CHRIS STYLING CHAIR - SY-1801	FREE STANDING	-	-	-	-	CONTRACTOR
B010	12	STYLING STATION	WINADO	140658788186	WALL	-	-	-	CONTRACTOR
GE06	1	DRYER	MAYTAG COMMERCIAL	MDE20MNBZW	FREE STANDING	240V	1/3 HP	-	CONTRACTOR
GE07	1	WASHING MACHINE	MAYTAG COMMERCIAL	MAT20MNAWW	FREE STANDING	120V	1/2 HP	YES	CONTRACTOR

11 INTERIOR ELEVATION  
BARBERING - NORTH  
A604 1/4" = 1'-0"

EQUIPMENT SCHEDULE - BARBERING									
EQUIPMENT #	QUANTITY	DESCRIPTION	MANUFACTURER	MODEL	MOUNTING	POWER	HORSEPOWER	WATER	INSTALLED
B001	4	HAIR WASH STATION	AGS BEAUTY	DT-001	FLOOR	-	-	YES	CONTRACTOR
B003	12	MIRROR	PIBBS	PIB-9440	WALL	110V	-	-	CONTRACTOR
B009	12	STYLING CHAIR	CHRIS STYLING CHAIR - SY-1801	FREE STANDING	-	-	-	-	CONTRACTOR
B010	12	STYLING STATION	WINADO	140658788186	WALL	-	-	-	CONTRACTOR
GE06	1	DRYER	MAYTAG COMMERCIAL	MDE20MNBZW	FREE STANDING	240V	1/3 HP	-	CONTRACTOR
GE07	1	WASHING MACHINE	MAYTAG COMMERCIAL	MAT20MNAWW	FREE STANDING	120V	1/2 HP	YES	CONTRACTOR

10 INTERIOR ELEVATION  
DISPENSING - EAST  
A604 1/4" = 1'-0"

EQUIPMENT SCHEDULE - COSMETOLOGY									
EQUIPMENT #	QUANTITY	DESCRIPTION	MANUFACTURER	MODEL	MOUNTING	POWER	HORSEPOWER	WATER	INSTALLED
B002	2	PEDICURE STATION	J & A	JA-CLEGS	FLOOR	110V	-	YES	CONTRACTOR
B003	25	MIRROR	PIBBS	PIB-9440	WALL	110V	-	-	CONTRACTOR
B005	1	WAXING TABLE	OAKWORKS	OW-CLINICIANPRIM-ELHY-ST	FREE STANDING	120V	-	-	CONTRACTOR
B006	1	FACIAL TABLE	OAKWORKS	OW-CLINICIANPRIM-ELHY-ST	FREE STANDING	120V	-	-	CONTRACTOR
B007	4	MANICURE STATION	J & A	JA-KM-N104	FREE STANDING	-	-	-	CONTRACTOR
B008	4	HAIR WASH STATION	BARBERPUB	6154-9070	FLOOR	-	-	YES	CONTRACTOR
B009	25	STYLING CHAIR	CHRIS STYLING CHAIR - SY-1801	FREE STANDING	-	-	-	-	CONTRACTOR
B010	24	STYLING STATION	WINADO	140658788186	WALL	-	-	-	CONTRACTOR
GE06	1	DRYER	MAYTAG COMMERCIAL	MDE20MNBZW	FREE STANDING	240V	1/3 HP	-	CONTRACTOR
GE07	1	WASHING MACHINE	MAYTAG COMMERCIAL	MAT20MNAWW	FREE STANDING	120V	1/2 HP	YES	CONTRACTOR

9 INTERIOR ELEVATION  
DISPENSING - SOUTH  
A604 1/4" = 1'-0"

EQUIPMENT SCHEDULE - COSMETOLOGY									
EQUIPMENT #	QUANTITY	DESCRIPTION	MANUFACTURER	MODEL	MOUNTING	POWER	HORSEPOWER	WATER	INSTALLED
B002	2	PEDICURE STATION	J & A	JA-CLEGS	FLOOR	110V	-	YES	CONTRACTOR
B003	25	MIRROR	PIBBS	PIB-9440	WALL	110V	-	-	CONTRACTOR
B005	1	WAXING TABLE	OAKWORKS	OW-CLINICIANPRIM-ELHY-ST	FREE STANDING	120V	-	-	CONTRACTOR
B006	1	FACIAL TABLE	OAKWORKS	OW-CLINICIANPRIM-ELHY-ST	FREE STANDING	120V	-	-	CONTRACTOR
B007	4	MANICURE STATION	J & A	JA-KM-N104	FREE STANDING	-	-	-	CONTRACTOR
B008	4	HAIR WASH STATION	BARBERPUB	6154-9070	FLOOR	-	-	YES	CONTRACTOR
B009	25	STYLING CHAIR	CHRIS STYLING CHAIR - SY-1801	FREE STANDING	-	-	-	-	CONTRACTOR
B010	24	STYLING STATION	WINADO	140658788186	WALL	-	-	-	CONTRACTOR
GE06	1	DRYER	MAYTAG COMMERCIAL	MDE20MNBZW	FREE STANDING	240V	1/3 HP	-	CONTRACTOR
GE07	1	WASHING MACHINE	MAYTAG COMMERCIAL	MAT20MNAWW	FREE STANDING	120V	1/2 HP	YES	CONTRACTOR

7 INTERIOR ELEVATION  
COSMETOLOGY - SOUTH  
A604 1/4" = 1'-0"

EQUIPMENT SCHEDULE - COSMETOLOGY									
EQUIPMENT #	QUANTITY	DESCRIPTION	MANUFACTURER	MODEL	MOUNTING	POWER	HORSEPOWER	WATER	INSTALLED
B002	2	PEDICURE STATION	J & A	JA-CLEGS	FLOOR	110V	-	YES	CONTRACTOR
B003	25	MIRROR	PIBBS	PIB-9440	WALL	110V	-	-	CONTRACTOR
B005	1	WAXING TABLE	OAKWORKS	OW-CLINICIANPRIM-ELHY-ST	FREE STANDING	120V	-	-	CONTRACTOR
B006	1	FACIAL TABLE	OAKWORKS	OW-CLINICIANPRIM-ELHY-ST	FREE STANDING	120V	-	-	CONTRACTOR
B007	4	MANICURE STATION	J & A	JA-KM-N104	FREE STANDING	-	-	-	CONTRACTOR
B008	4	HAIR WASH STATION	BARBERPUB	6154-9070	FLOOR	-	-	YES	CONTRACTOR
B009	25	STYLING CHAIR	CHRIS STYLING CHAIR - SY-1801	FREE STANDING	-	-	-	-	CONTRACTOR
B010	24	STYLING STATION	WINADO	140658788186	WALL	-	-	-	CONTRACTOR
GE06	1	DRYER	MAYTAG COMMERCIAL	MDE20MNBZW	FREE STANDING	240V	1/3 HP	-	CONTRACTOR
GE07	1	WASHING MACHINE	MAYTAG COMMERCIAL	MAT20MNAWW	FREE STANDING	120V	1/2 HP	YES	CONTRACTOR

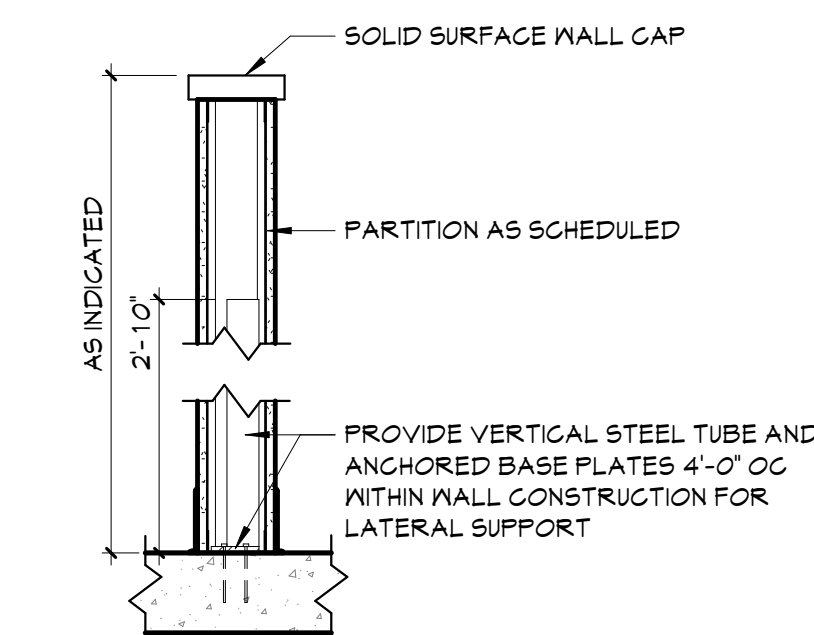

6 SECTION DETAIL AT  
PARTIAL HEIGHT WALL  
A604 1" = 1'-0"

4 INTERIOR ELEVATION  
COSMETOLOGY - SOUTH  
A604 1/4" = 1'-0"

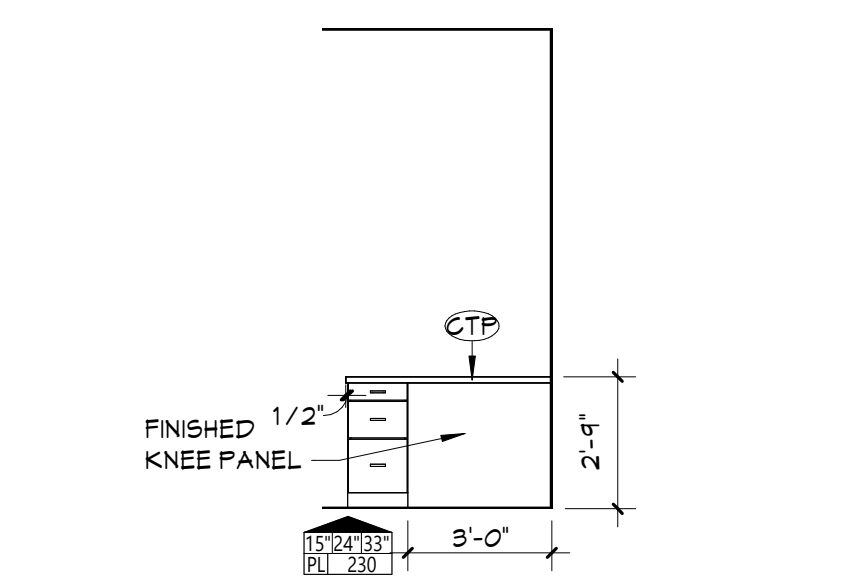

3 INTERIOR ELEVATION  
COSMETOLOGY - EAST  
A604 1/4" = 1'-0"

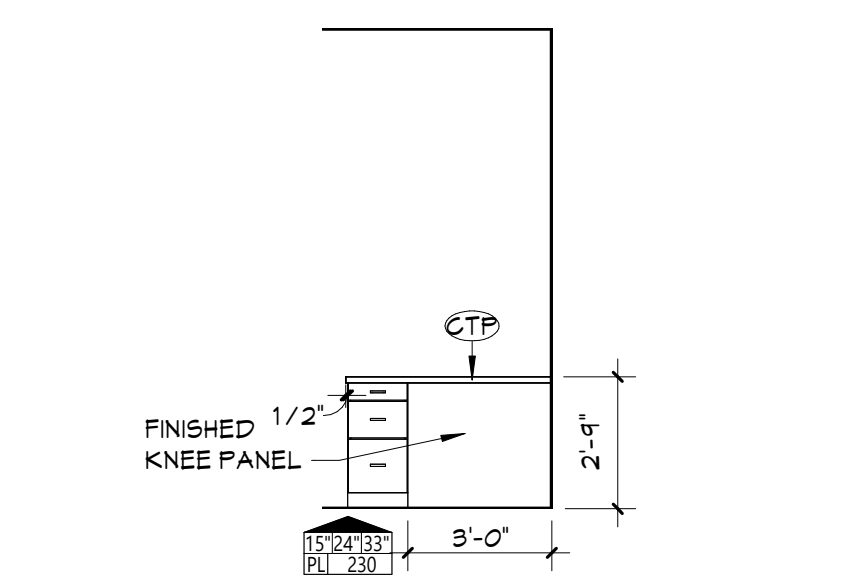

17 INTERIOR ELEVATION  
SECURITY - SOUTH  
A604 1/4" = 1'-0"

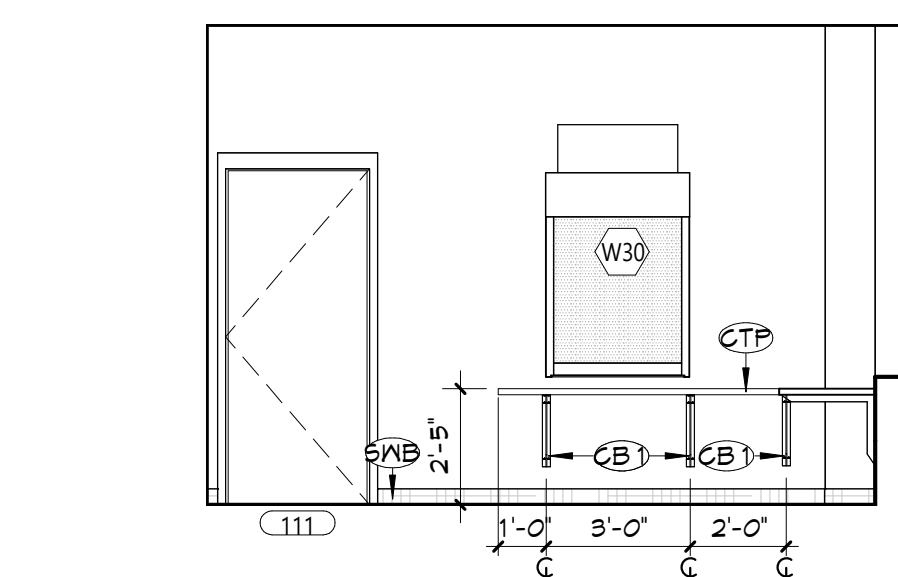

16 INTERIOR ELEVATION  
SECURITY - EAST  
A604 1/4" = 1'-0"

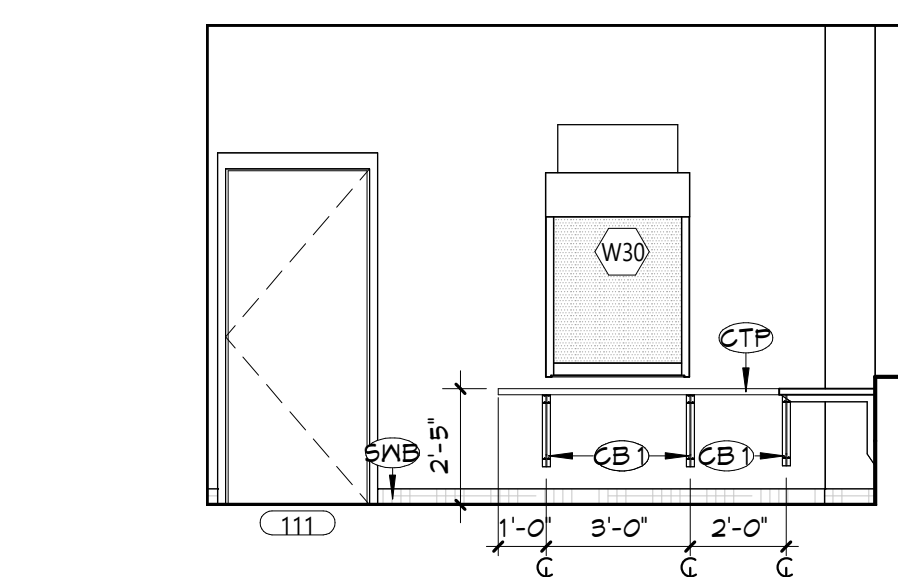

2 ENLARGED FLOOR PLAN - BARBERING  
A604 1/4" = 1'-0"

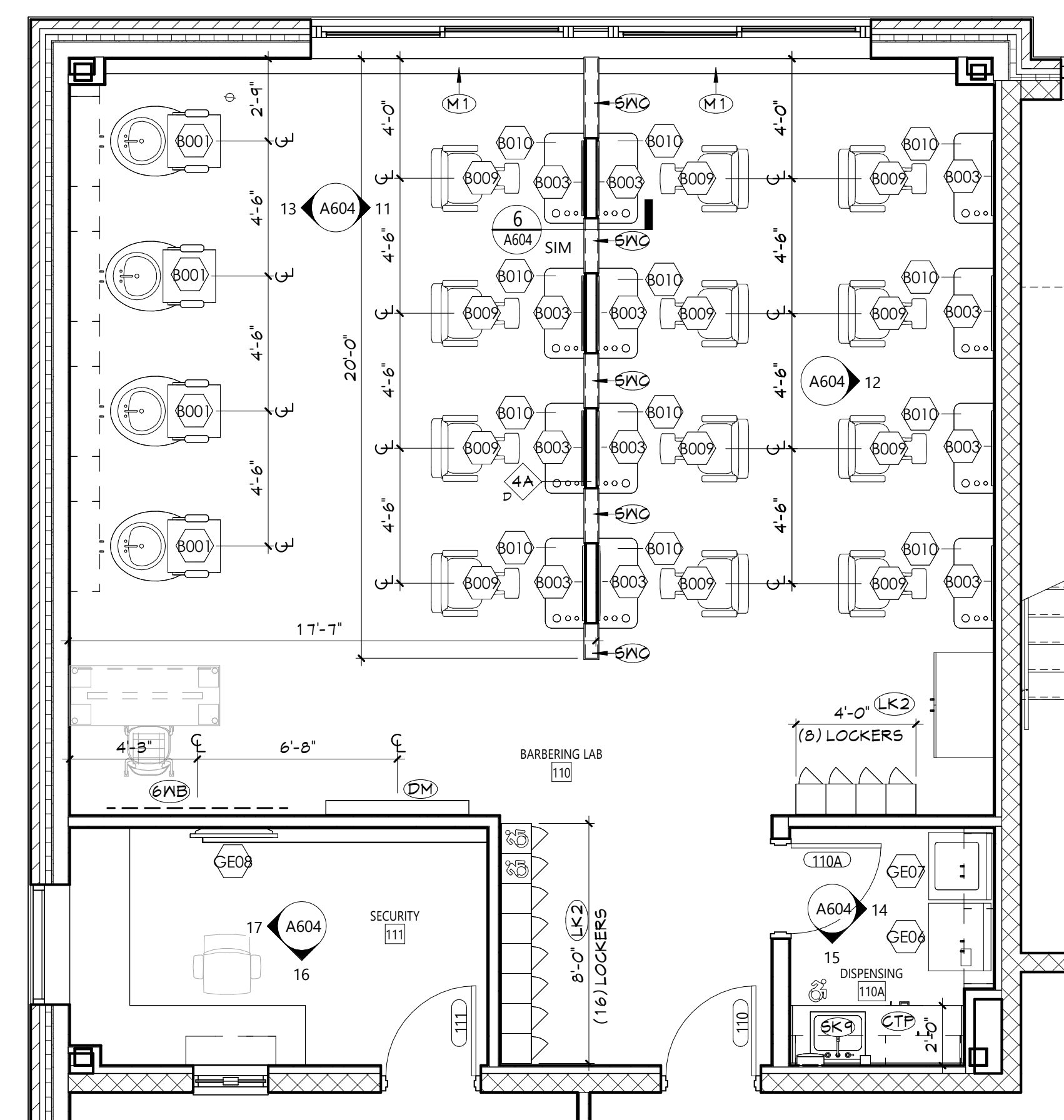

1 ENLARGED FLOOR PLAN - COSMETOLOGY  
A604 1/4" = 1'-0"

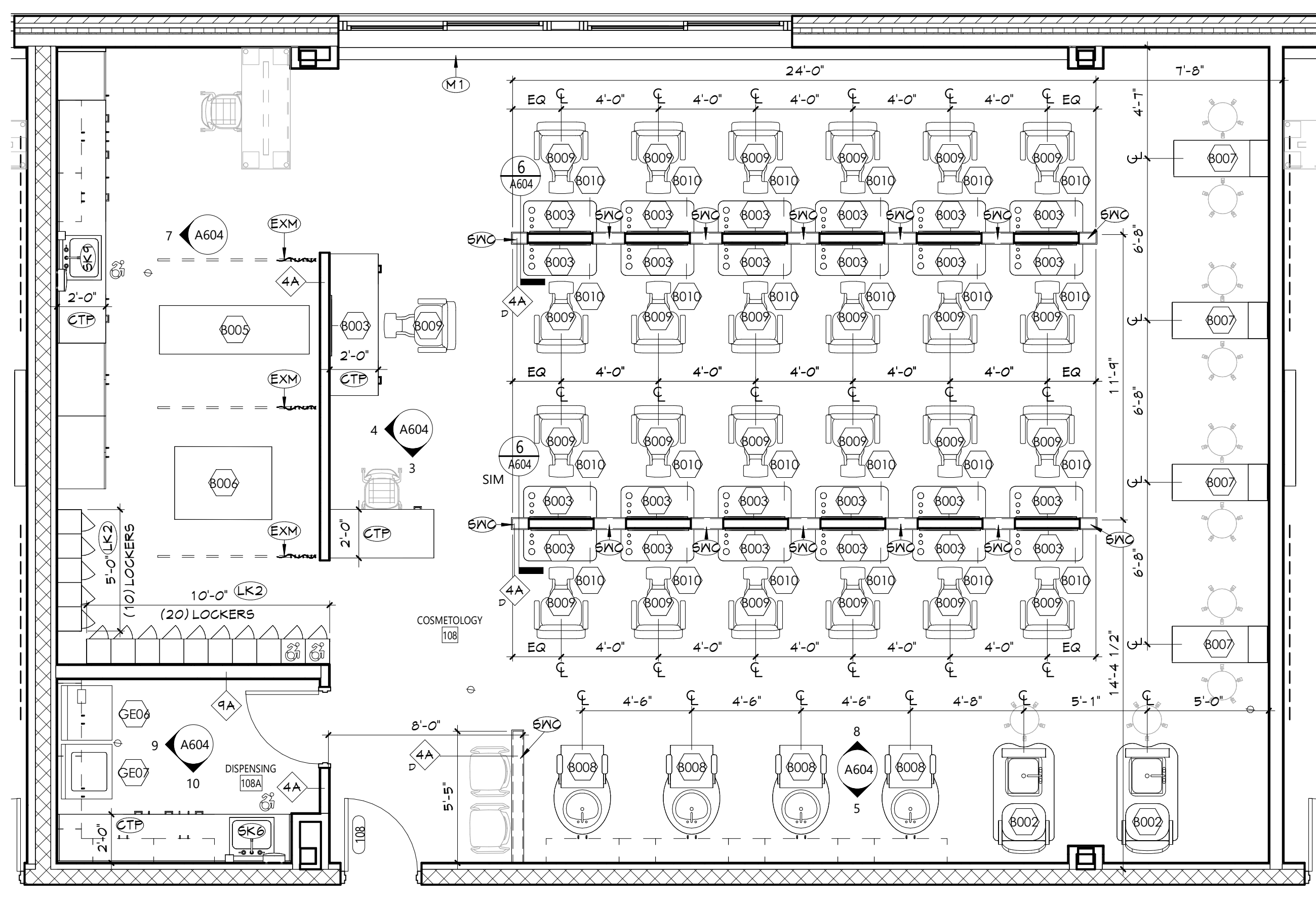

## KEY PLAN

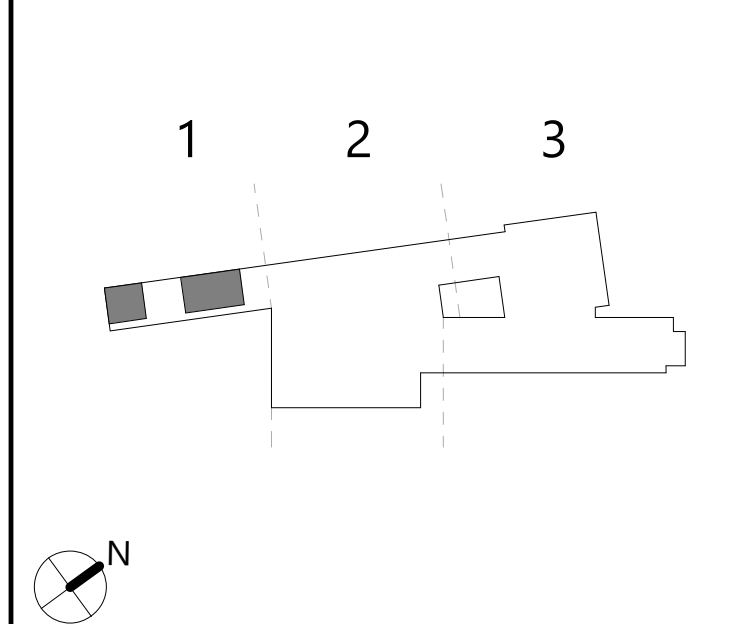

COPYRIGHT © ALL RIGHTS RESERVED





EQUIPMENT #	QUANTITY	DESCRIPTION	MANUFACTURER	MODEL	MOUNTING	POWER	HORSEPOWER	WATER	DUST COLLECTION	COMPRESSED AIR	FURNISHED	INSTALLED
GE06	1	DRYER	MAYTAG COMMERCIAL	MDE20MNBZW	FREE STANDING	240V	1/3 HP	-	-	-	CONTRACTOR	CONTRACTOR
GE07	1	WASHING MACHINE	MAYTAG COMMERCIAL	MAT20MNAWW	FREE STANDING	120V	1/2 HP	YES	-	-	CONTRACTOR	CONTRACTOR
V002A	2	KENNEL	REGAL CAGE	48"W X 36"H X 28"D	FREE STANDING	-	-	-	-	-	CONTRACTOR	CONTRACTOR
V003B	2	KENNEL	REGAL CAGE	36"W X 36"H X 28"D	FREE STANDING	-	-	-	-	-	CONTRACTOR	CONTRACTOR
V003C	3	KENNEL	REGAL CAGE	36"W X 30"H X 28"D	FREE STANDING	-	-	-	-	-	CONTRACTOR	CONTRACTOR
V003D	1	KENNEL	REGAL CAGE	24"W X 30"H X 28"D	FREE STANDING	-	-	-	-	-	CONTRACTOR	CONTRACTOR
V003E	4	KENNEL	REGAL CAGE	24"W X 24"H X 28"D	MOBILE	-	-	-	-	-	CONTRACTOR	CONTRACTOR
V003F	2	KENNEL	REGAL CAGE	18"W X 24"H X 28"D	MOBILE	-	-	-	-	-	CONTRACTOR	CONTRACTOR
V004	7	VET/GROOMING TABLE	AVANTE	GVIT 1400	FREE STANDING	115V	-	-	-	-	OWNER	OWNER
V007	4	CANINE VET TRAINER	REALITYWORKS	47010400	FREE STANDING	YES	-	-	-	-	OWNER	OWNER



- CASEWORK NOTES



#	DESCRIPTION
5NB	0' WHITEBOARD
BMS	PLANT BACKSLASH, 4' HIGH, UNO
CTP	FLAM COUNTERTOP
DM	DISPLAY COUNTERTOP (OWNER FURNISHED, CONTRACTOR INSTALLED)
EXM	EXAM CURTAIN
FPK	FINISHED END PANEL
LK2	TWO-TIER METAL LOCKER
N1	MECHANICAL EQUIPMENT REFR TO MECHANICAL DRAWINGS.
PD	PAPER TOWEL DISPENSER (OWNER FURNISHED, CONTRACTOR INSTALLED)
SD	SOAP DISPENSER (OWNER FURNISHED, CONTRACTOR INSTALLED)
SK 9	LAY-IN SINK WITH EYEWASH, REFR TO PLUMBING DRAWINGS.
5NB	SCHEDULED WALL BASE
5NC	SELF SURFACE WALL CAP

19 Front St. • Newburgh • New York 12550-7601  
845-561-3179 [www.csarchpc.com](http://www.csarchpc.com)

**Consultant**

**NEWBURGH ENLARGED CITY SCHOOL DISTRICT  
NEW CTE BUILDING**

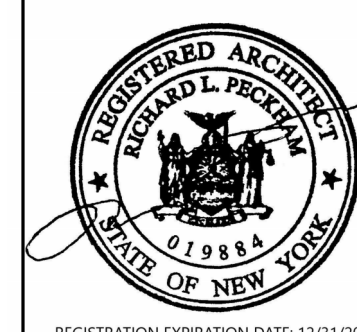
**Business Terms**[illegible]

Drawn By:	
Checked By:	
Proj. #:	44-16-00-01-0-05
CSArch Proj. #:	108
Issued for Bid:	4/15

Sheet Title

ENLARGED  
PLAN -  
VETERINARY  
SCIENCE

Sheet No.

CTE  
A605

**CONSTRUCTION DOCUMENTS**

COPYRIGHT © ALL RIGHTS RESERVED



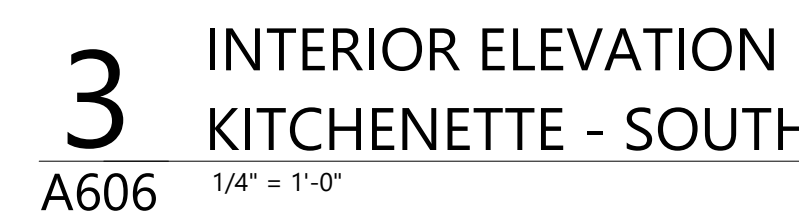

EQUIPMENT SCHEDULE - MAIN OFFICE												
EQUIPMENT #	QUANTITY	DESCRIPTION	MANUFACTURER	MODEL	MOUNTING	POWER	HORSEPOWER	WATER	DUST COLLECTION	COMPRESSED AIR	FURNISHED	INSTALLED
GE03	1	REFRIGERATOR	MAYTAG	MRT711SMFZ	FREE STANDING	115V	-	YES	-	-	CONTRACTOR	
GE08	4	TV MONITOR	SANSUI	S40V1FA	WALL	100-240 V	-	-	-	-	OWNER	CONTRACTOR OWNER



- |     |  |
|-----|--|
| BS  | PLANK BACKSPLASH, 4" HIGH, UNO                                 |
| CB1 | COUNTER SUPPORT BRACKET  |
| COF | COPPER (PROVIDED BY OWNER)                                     |
| CTF | FLAMMABLE THERMOPLASTIC FILM                                   |
| DM  | DISPLAY MONITOR (OWNER FURNISHED, CONTRACTOR INSTALLED)        |
| EXM | EXAM CURTAIN   |
| FFP | FINISHED END PANEL   |
| GB1 | 3/8" GRAB BAR  |
| GB2 | 4" GRAB BAR  |
| GB3 | 18" VERTICAL GRAB BAR  |
| M1  | MECHANICAL EQUIPMENT, REFER TO MECHANICAL DRAWINGS             |
| MBX | MALWARES   |
| MS  | MATCHING FILLER STRIP  |
| NRC | NARCOTICS CABINET  |
| PD  | PAPER TOWEL DISPENSER (OWNER FURNISHED, CONTRACTOR INSTALLED)  |
| SO  | SOAP DISPENSER (OWNER FURNISHED, CONTRACTOR INSTALLED)         |
| SK1 | LAY-IN SINK, REFER TO PLUMBING DRAWINGS                        |
| SK8 | SINK/TOILET LAVATORY, REFER TO PLUMBING DRAWINGS               |
| SK6 | NURSING LAB SINK, REFER TO PLUMBING DRAWINGS                   |
| SNR | SANITIZER DISPENSER RECEPTACLE                                 |
| SS  | SOLID SURFACE COUNTERTOP                                       |
| SNB | SCHEDULED MAIL BASE  |
| TD  | TOILET PAPER DISPENSER (OWNER FURNISHED, CONTRACTOR INSTALLED) |
| NGM | NAIL GUN, WALL MOUNTED, REFER TO PLUMBING DRAWINGS             |







## GENERAL NOTES

1. ALL CASEWORK SHALL HAVE PLASTIC LAMINATE (PLAM) COUNTERTOPS AND 4" BACK SPLASHES, INC.
2. INSTALL MATCHING FILLER PANELS IN LOCATIONS SHOWN. ADD MATCHING FILLER PANELS AS REQUIRED FOR FINAL FINISH.
3. PROVIDE BLOCKING IN ALL ADJACENT WALLS AS REQUIRED TO INSTALL ALL CASEWORK.
4. PROVIDE FINISHED END PANEL AT ALL EXPOSED FACES OF CASEWORK.
5. PROVIDE WALL BASE AS SCHEDULED ON ALL EXPOSED TOE KICK SPACES AND EXPOSED END PANELS.
6. APPEARANCE SHOWN AS HALFTONE IS NOT IN CONTRACT.

Diagram illustrating the components and labeling of a case formwork cross-section:

- WIDTH OF CASEWORK
- HEIGHT OF CASEWORK
- DEPTH OF CASEWORK
- AWT DESIGN NUMBER (INDICATES ELEVATION LAYOUT ONLY, REFER TO DETAILS AND SPECIFICATIONS FOR CASEWORK CONSTRUCTION REQUIREMENTS)
- TYPE OF CASEWORK
  - PL - PLASTIC LAMINATE
  - M - METAL
  - W - WOOD

#	DESCRIPTION
DF	DRINKING FOUNTAIN WITH BOTTLE FILLER, REFER TO PLUMBING DRAWINGS
GBB	GYM BASKETBALL BACKSTOP
GDC	GYM DIVIDER CURTAIN, WALK-DRAW
GT1	GYM TELESCOPIC BLEACHERS
GT2	GYM TELESCOPIC BLEACHER AISLE
GMP	GYM MALL PADS
VSI	VOLLEYBALL SLEEVE INSERT



**NEWBURGH ENLARGED CITY SCHOOL DISTRICT  
NEW CTE BUILDING**

UNITED STATES

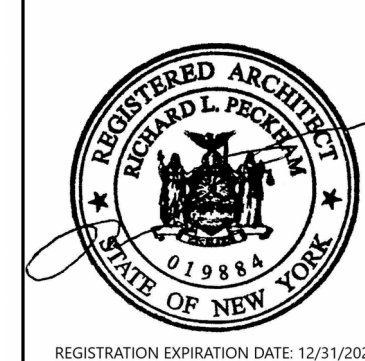

Drawn By:	
Checked By:	
Proj. #:	44-16-00-01-0-053
CSArch Proj. #:	108-
Issued for Bid:	4/15/

Sheet Title

ENLARGED  
PLAN -  
GYMNASIUM

Sheet No. CTE  
A607

COPYRIGHT © ALL RIGHTS RESERVED



Autodesk Docs/NECSD - New CTE Bldg/08-2303 NECSD CTE - ARCH-01

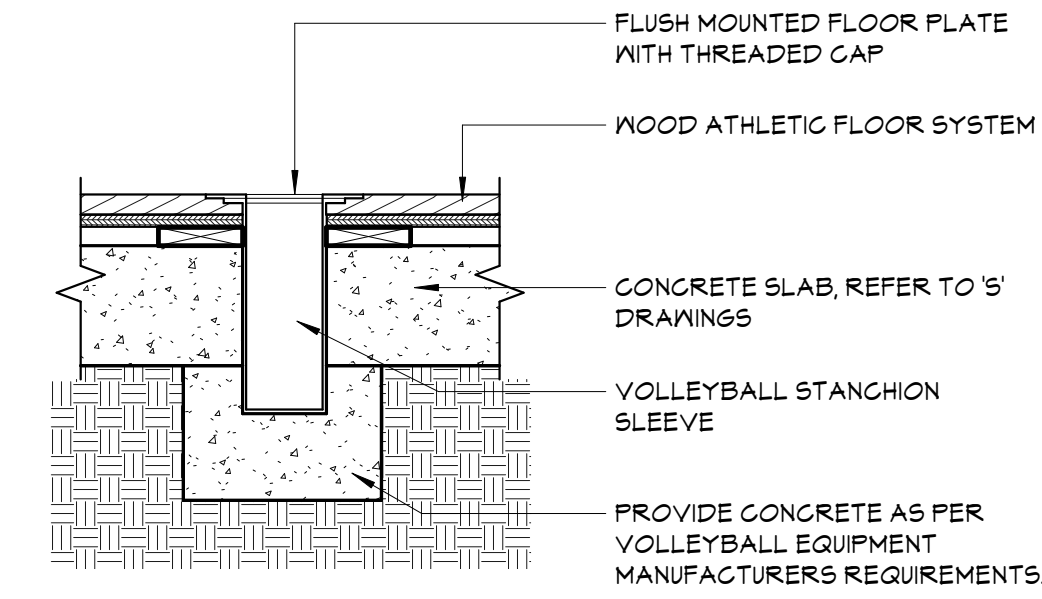
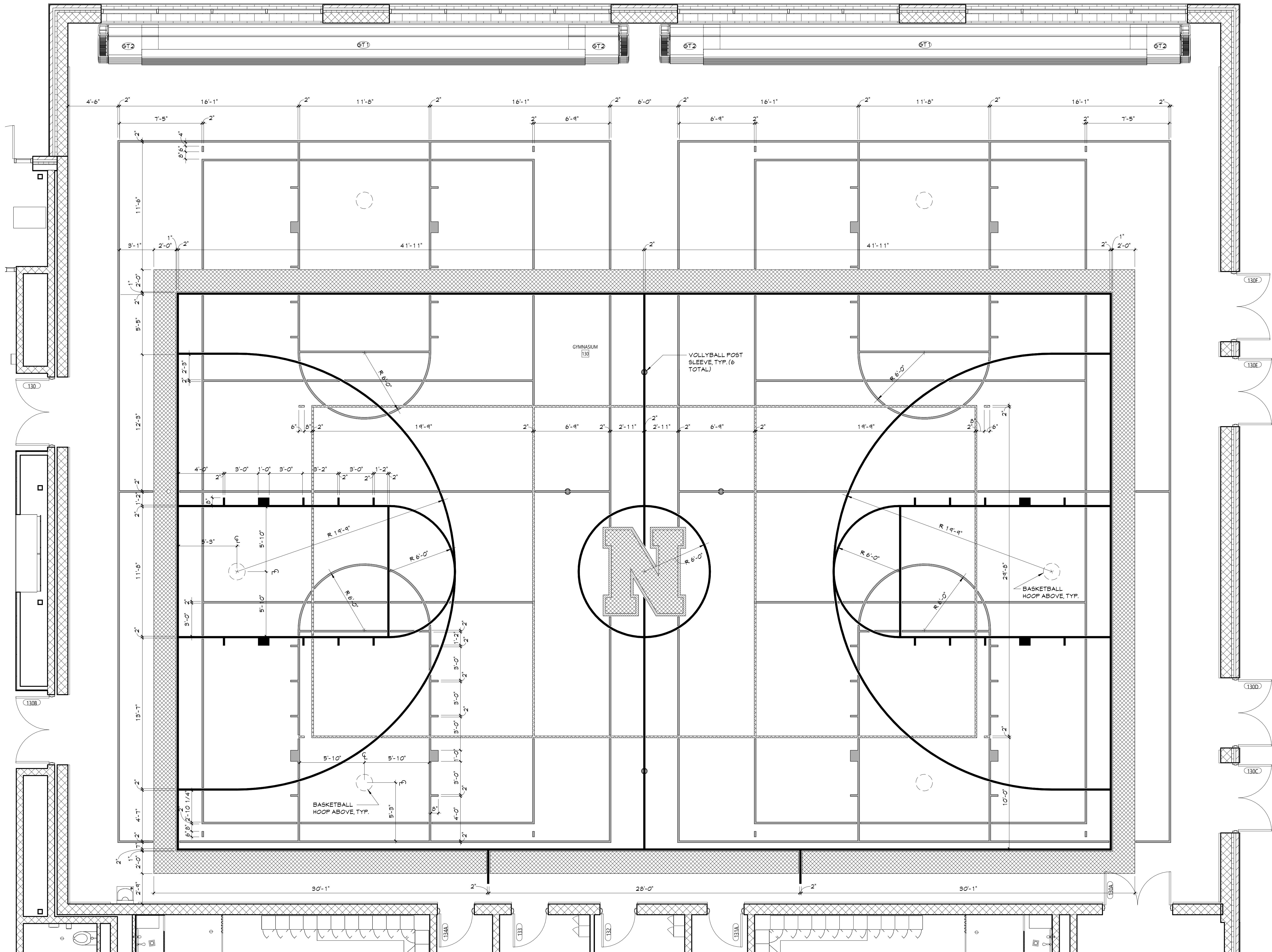

2 VOLLYBALL SLEEVE DETAIL  
1 1/2" = 1'-0"

COURT STRIPING NOTES

- COORDINATE SIDE BASKETBALL LINES AND LAYOUT WITH CEILING MOUNTED EQUIPMENT.
- COURTS SHALL BE LAID OUT IN ORDER OF PRIORITY. AT INTERSECTIONS OF LINES, ALLOW 1" SPACE BETWEEN NEW COURT LINES AND LINES OF HIGHER PRIORITY. SEE DETAIL SKETCH BELOW.
- ALL COURT LAYOUTS AND DIMENSIONS ARE TO BE FIELD VERIFIED FOR PROPER COURT PLACEMENT AND ADHERENCE TO ALL REGULATORY STANDARDS. CONFIRM ALL COLOR SELECTIONS WITH ARCHITECT PRIOR TO INSTALLATION.

COURT STRIPING KEY

- MAIN BASKETBALL COURT LINES (BLACK)
- MAIN BASKETBALL COURT FIELD (NAVY)
- MAIN VOLLEYBALL COURT LINES (NAVY)
- SIDE BASKETBALL COURT LINES (GREY)
- SIDE VOLLEYBALL COURT LINES (OFF WHITE)

COURT PRIORITY LIST

- MAIN BASKETBALL COURT
- MAIN VOLLEYBALL COURT
- SIDE BASKETBALL COURTS
- SIDE VOLLEYBALL COURTS

COURT LINE INTERSECTION

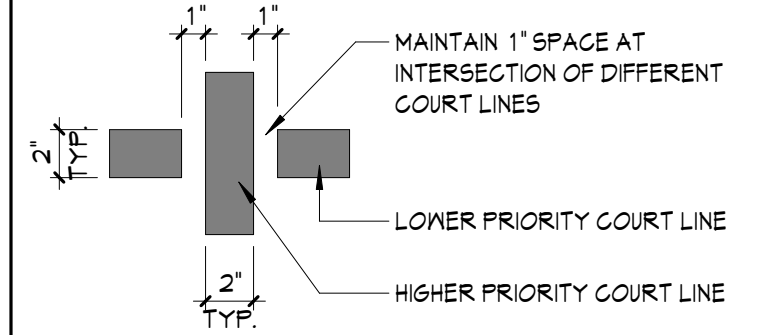

KEYNOTES

#	DESCRIPTION
GT1	GYM TELESCOPIC BLEACHERS
GT2	GYM TELESCOPIC BLEACHER AISLE

KEY PLAN

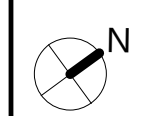
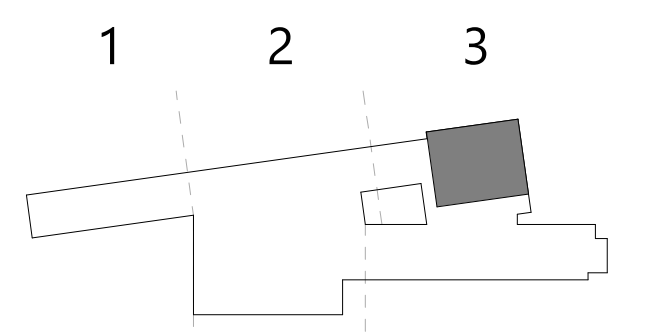

COPYRIGHT © ALL RIGHTS RESERVED

1 ENLARGED FLOOR PLAN - GYMNASIUM - STRIPPING PLAN  
A608 1/4" = 1'-0"

19 Front St., Newburgh - New York 12550-7601  
845.561.1379 www.csarch.com

Consultant

NEWBURGH ENLARGED CITY SCHOOL DISTRICT  
NEW CTE BUILDING

Project Title

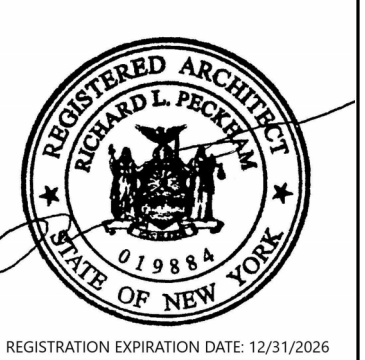

REV	DATE	DESCRIPTION

Drawn By: CM  
Checked By:  
Proj. #: 44-16-00-01-0-053-001  
CSArch Proj. #: 108-2303  
Issued for Bid: 4/15/2024

Sheet Title  
ENLARGED  
PLAN -  
GYMNASIUM  
STRIPING  
PLAN

Sheet No.  
CTE  
A608

CONSTRUCTION DOCUMENTS

CSARCH



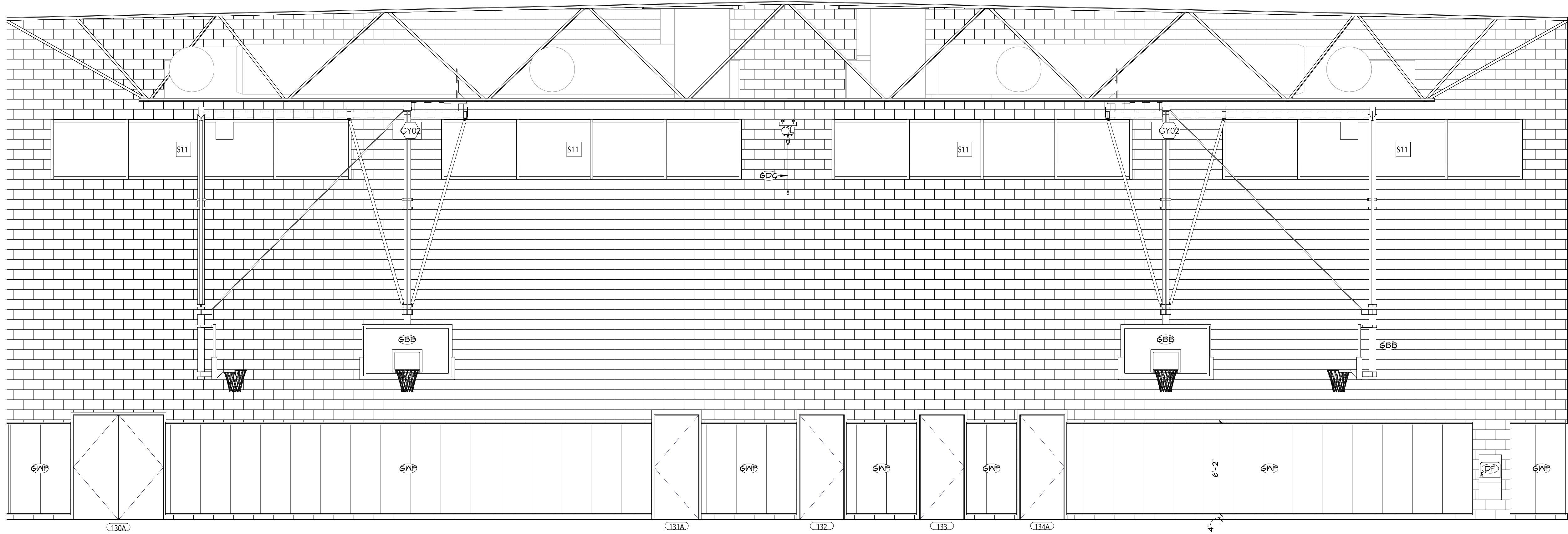

**2** INTERIOR ELEVATION  
GYMNASIUM - EAST  
A609 1/4" = 1'-0"

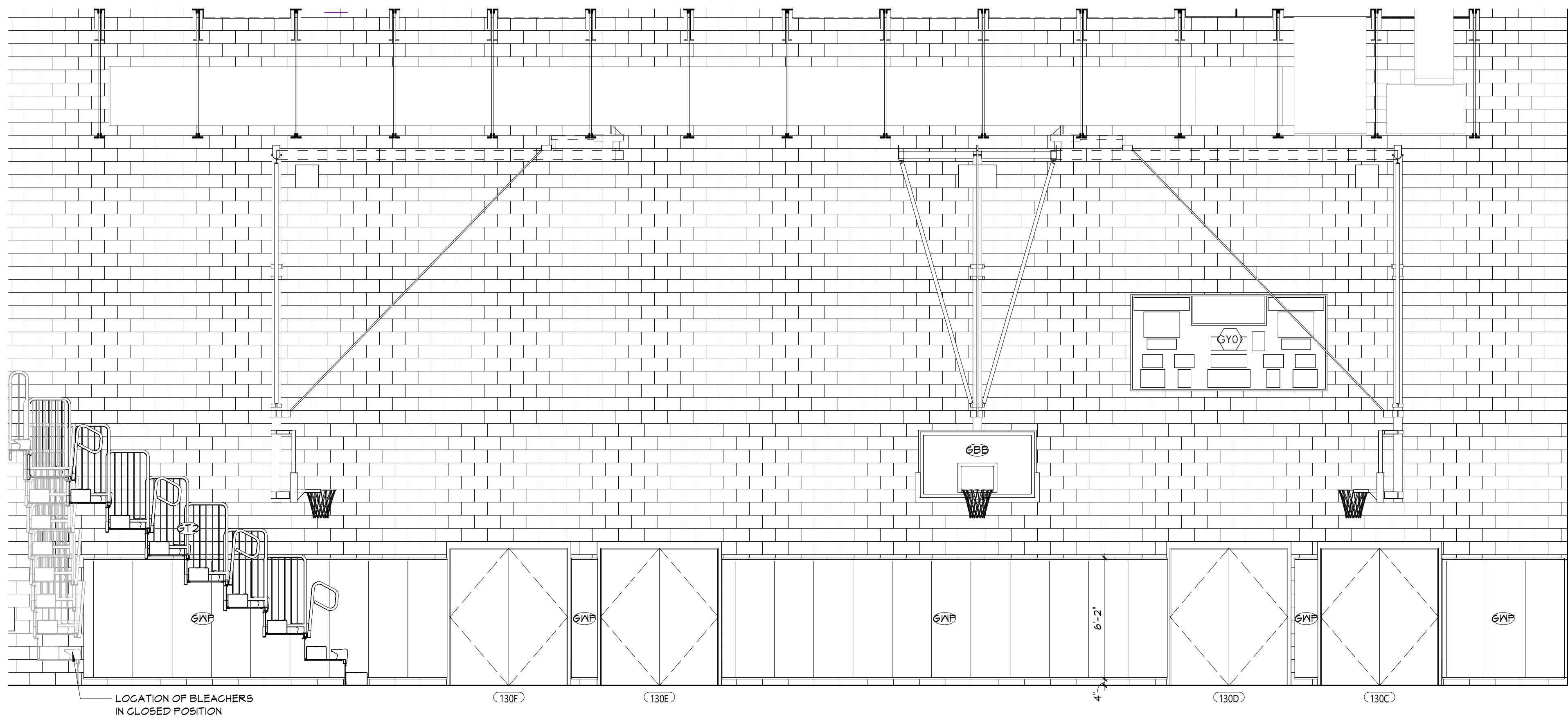

**1** INTERIOR ELEVATION  
GYMNASIUM - NORTH  
A609 1/4" = 1'-0"

#### GENERAL NOTES

- ALL CASEWORK SHALL HAVE PLASTIC LAMINATE (PLAM) COUNTERTOPS AND 4" BACK SPLASHES, UNO.
- INSTALL MATCHING FILLER PANELS IN LOCATIONS SHOWN, ADD MATCHING FILLER PANELS AS REQUIRED FOR FINAL FIT/FINISH.
- PROVIDE BLOCKING IN ALL ADJACENT WALLS AS REQUIRED TO INSTALL ALL CASEWORK.
- PROVIDE FINISHED END PANEL AT ALL EXPOSED FACES OF CASEWORK.
- PROVIDE WALL BASE AS SCHEDULED ON ALL EXPOSED TOE KICK SPACES AND EXPOSED END PANELS.
- ALL FURNITURE SHOWN AS HALFTONE IS NOT IN CONTRACT.

#### CASEWORK NOTES

- WIDTH OF CASEWORK  
HEIGHT OF CASEWORK  
DEPTH OF CASEWORK
- AWI DESIGN NUMBER (INDICATES ELEVATION LAYOUT ONLY, REFER TO DETAILS AND SPECIFICATIONS FOR CASEWORK CONSTRUCTION REQUIREMENTS)
- TYPE OF CASEWORK  
PL = PLASTIC LAMINATE  
M = METAL  
W = WOOD

#### KEYNOTES

#	DESCRIPTION
DF	DRINKING FOUNTAIN WITH BOTTLE FILLER, REFER TO PLUMBING DRAWINGS
GBB	GYM BASKETBALL BACKSTOP
GDC	GYM DIVIDER CURTAIN, WALK-DRAW
GT2	GYM TELESCOPIC BLEACHER AISLE
GWP	GYM WALL PADS

#### KEY PLAN

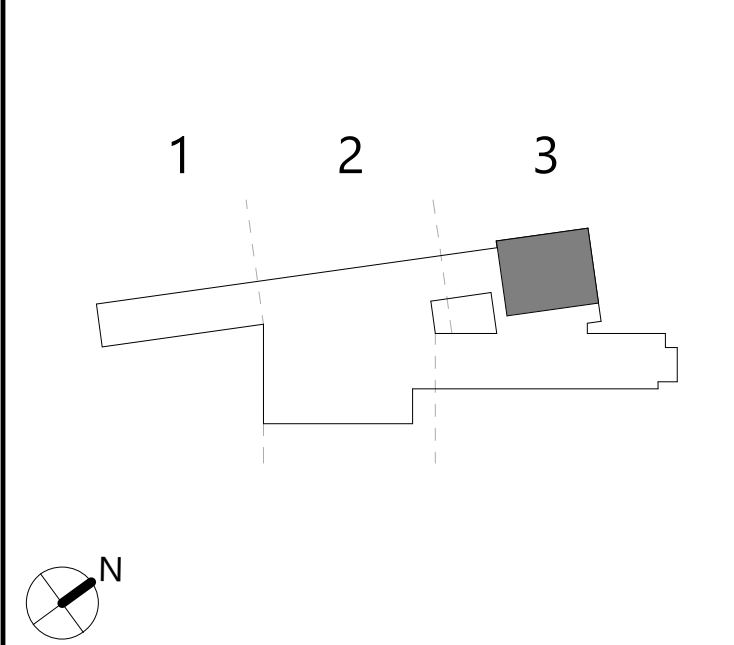



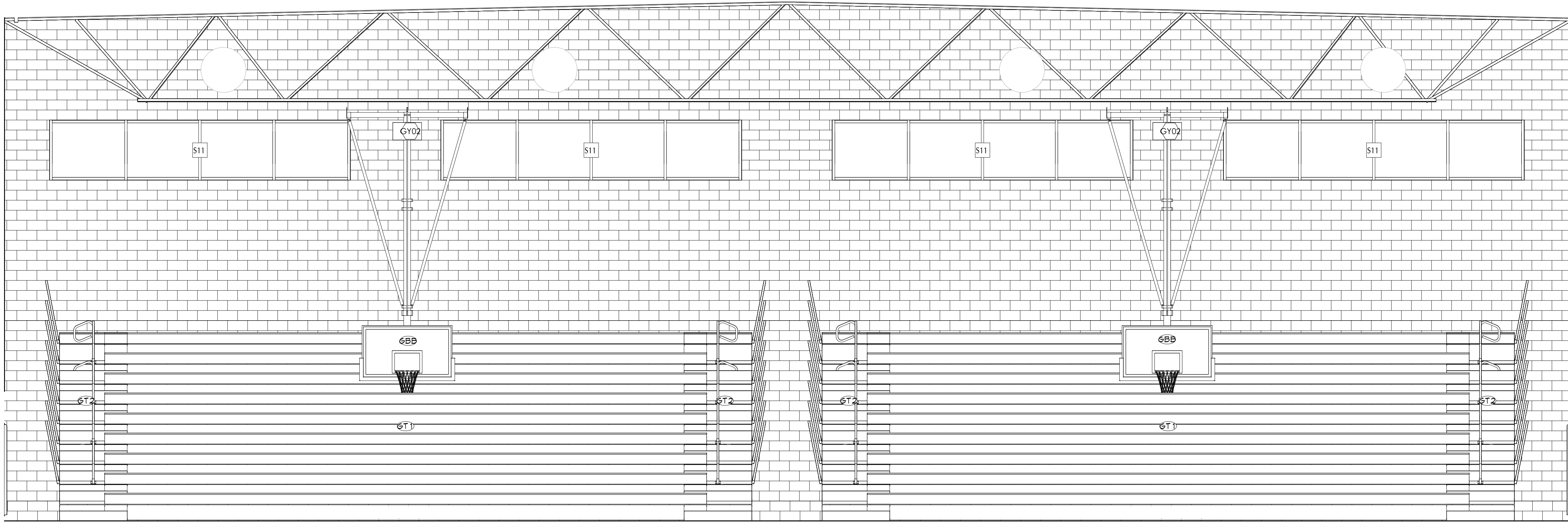

2 INTERIOR ELEVATION  
GYMNASIUM - WEST  
A610 1/4" = 1'-0"

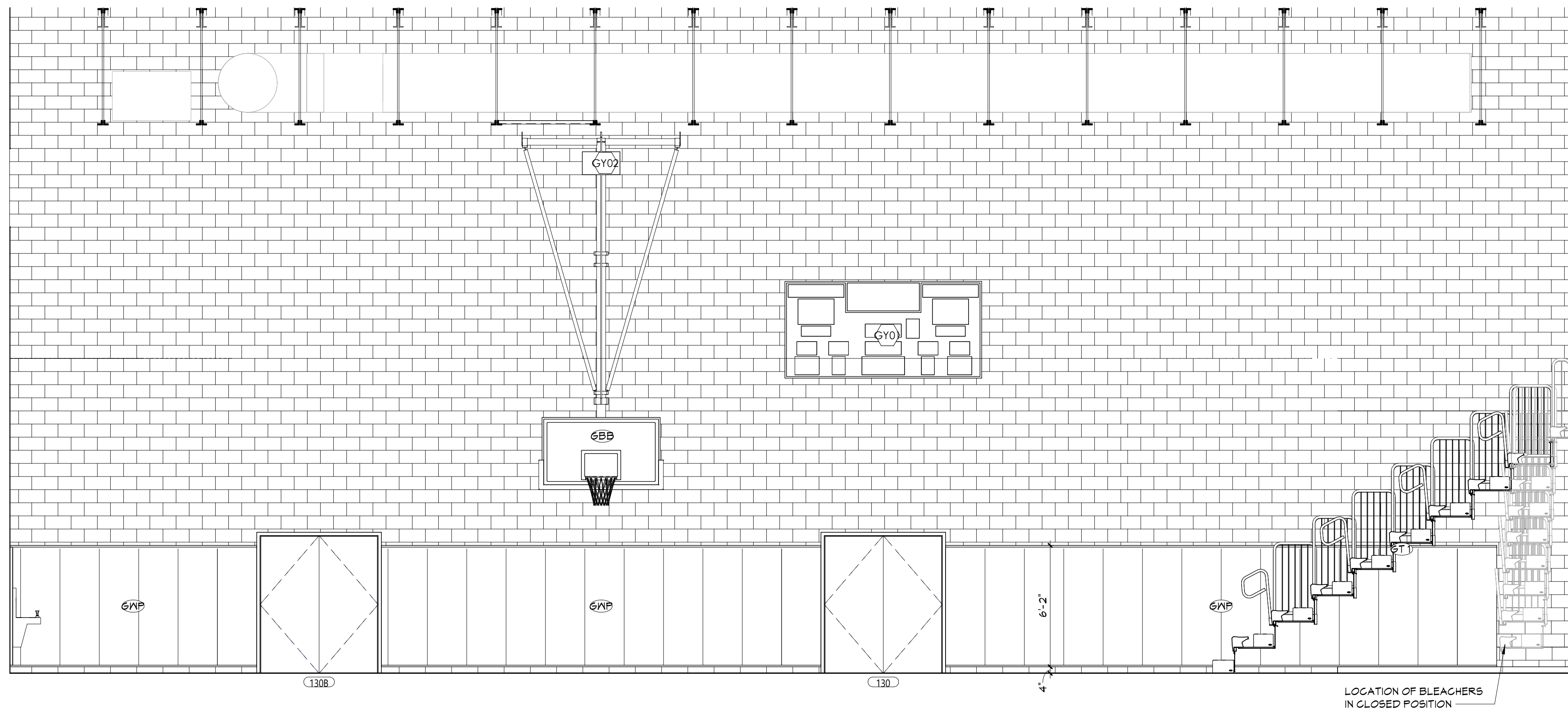

1 INTERIOR ELEVATION  
GYMNASIUM - SOUTH  
A610 1/4" = 1'-0"

#### GENERAL NOTES

- ALL CASEWORK SHALL HAVE PLASTIC LAMINATE (FLAM) COUNTERTOPS AND 4" BACK SPLASHES, UNO.
- INSTALL MATCHING FILLER PANELS IN LOCATIONS SHOWN. ADD MATCHING FILLER PANELS AS REQUIRED FOR FINAL FIT/FINISH.
- PROVIDE BLOCKING IN ALL ADJACENT WALLS AS REQUIRED TO INSTALL ALL CASEWORK.
- PROVIDE FINISHED END PANEL AT ALL EXPOSED FACES OF CASEWORK.
- PROVIDE WALL BASE AS SCHEDULED ON ALL EXPOSED TOE KICK SPACES AND EXPOSED END PANELS.
- ALL FURNITURE SHOWN AS HALFTONE IS NOT IN CONTRACT.

#### CASEWORK NOTES

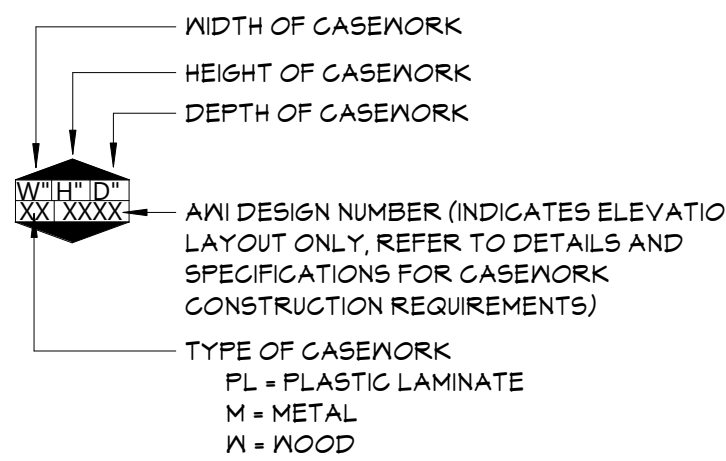

#### KEYNOTES

#	DESCRIPTION
6BB	GYM BASKETBALL BACKSTOP
6T1	GYM TELESCOPIC BLEACHERS
6T2	GYM TELESCOPIC BLEACHER AISLE
6WP	GYM WALL PADS

#### KEY PLAN

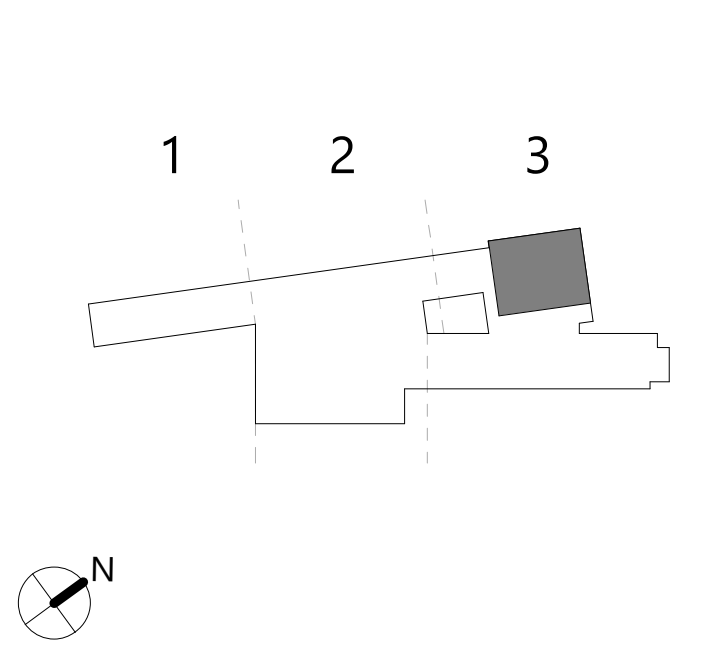



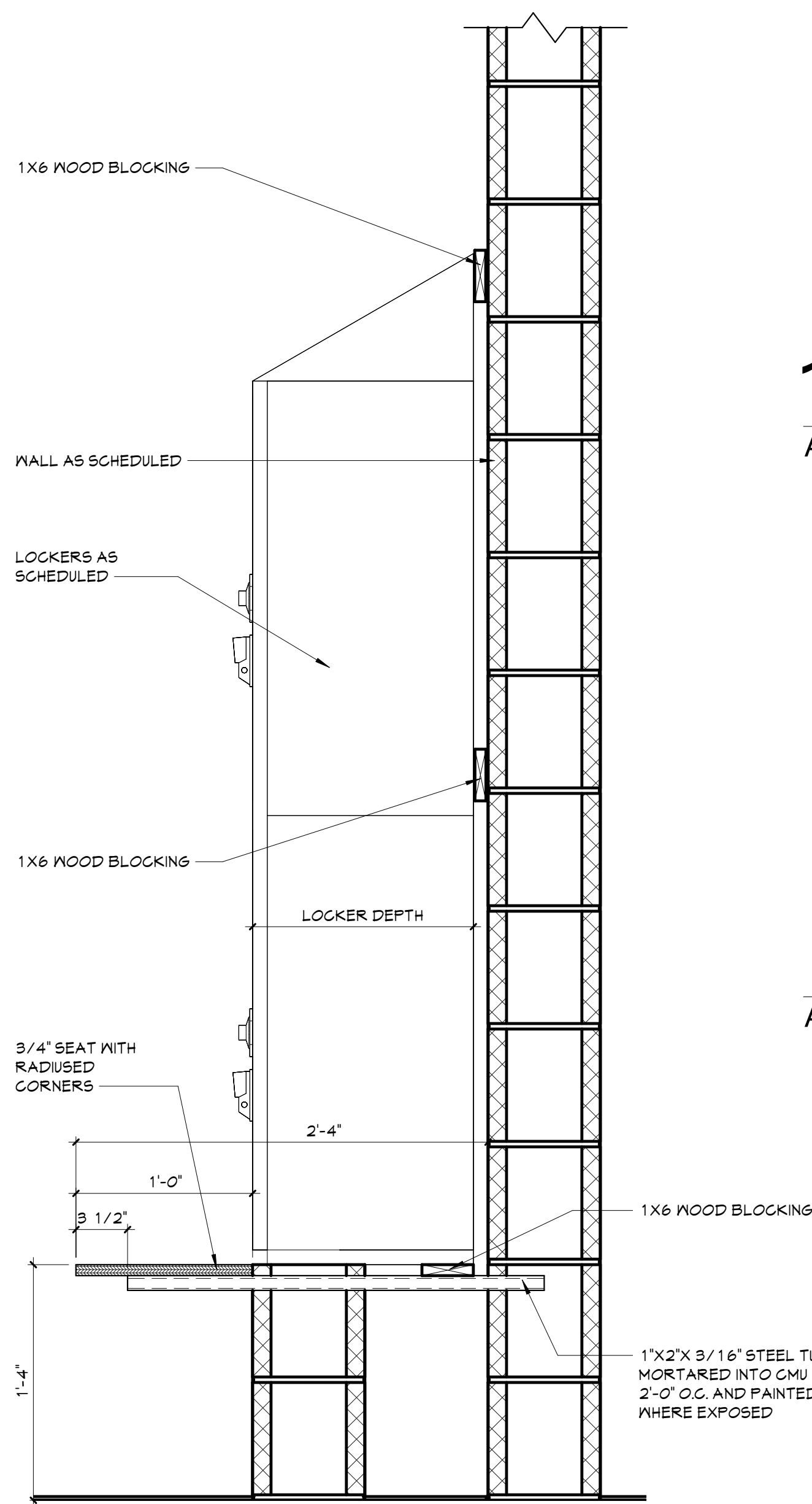

**14** TYPICAL LOCKER BENCH SECTION  
A611 1 1/2" = 1'-0"

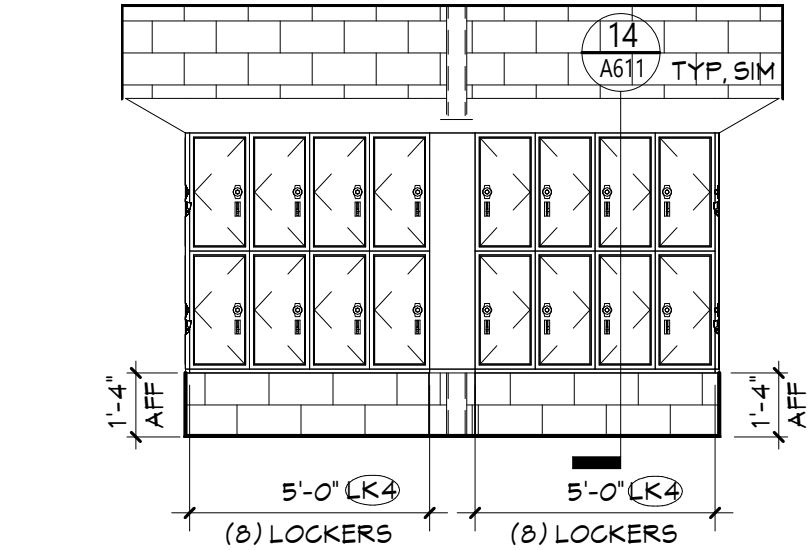

**13** 134 - EAST ELEV  
A611 1/4" = 1'-0"

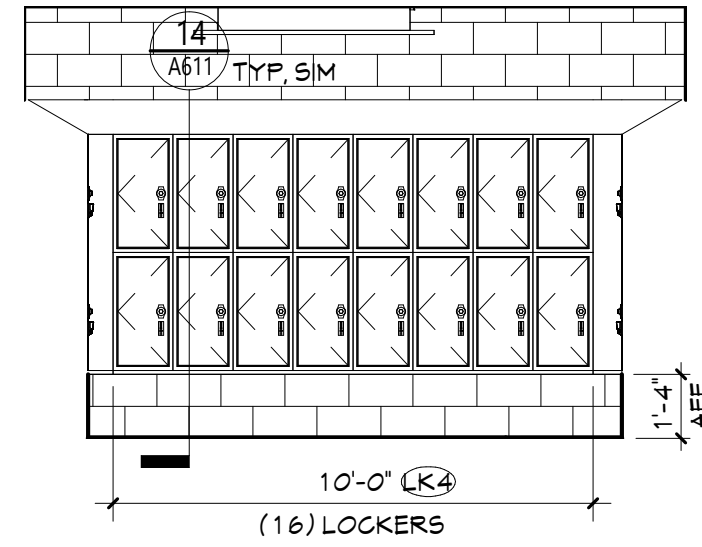

**9** 131 - EAST ELEV  
A611 1/4" = 1'-0"

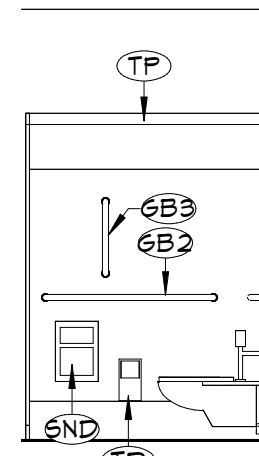

**5** 131A - ADA STALL ELEV (134A SIM)  
A611 1/4" = 1'-0"

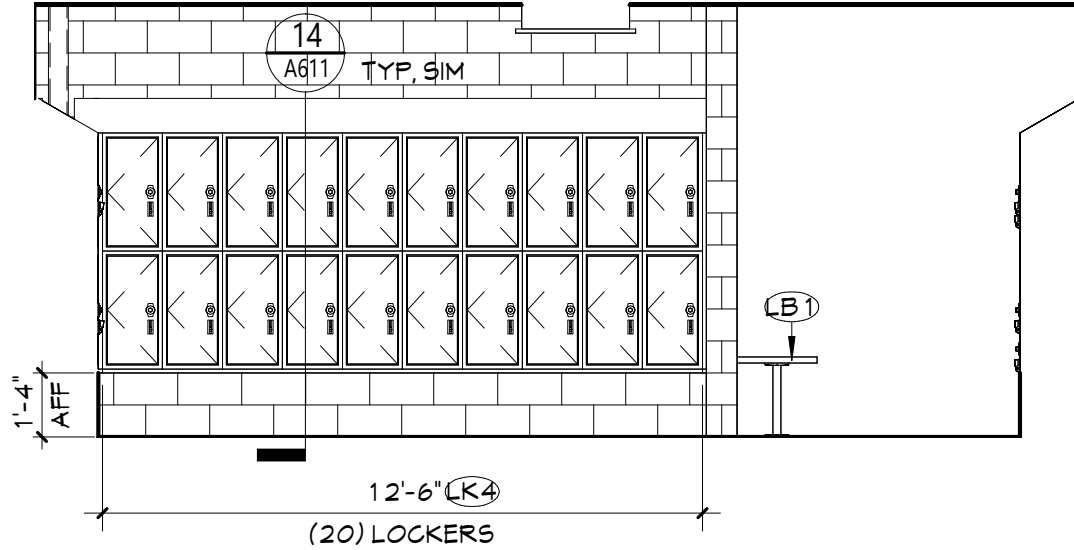

**12** 134 - SOUTH ELEV  
A611 1/4" = 1'-0"

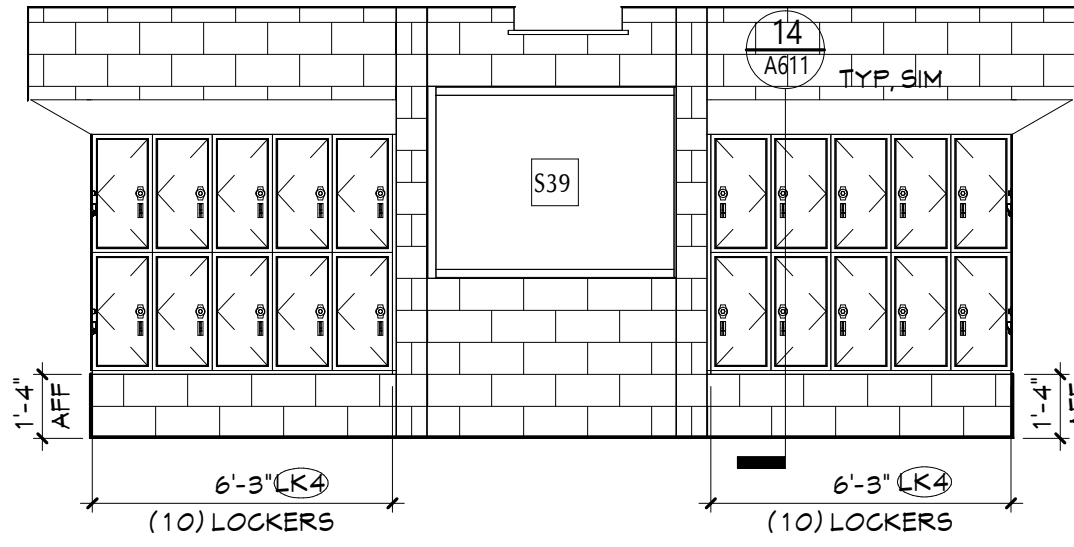

**8** 131 - SOUTH ELEV  
A611 1/4" = 1'-0"

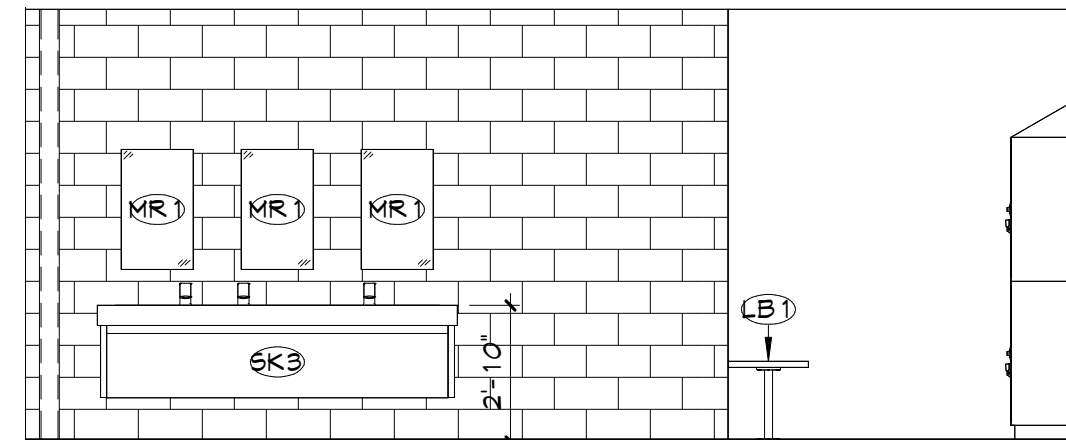

**4** 131A - SOUTH ELEV (134A NORTH SIM)  
A611 1/4" = 1'-0"

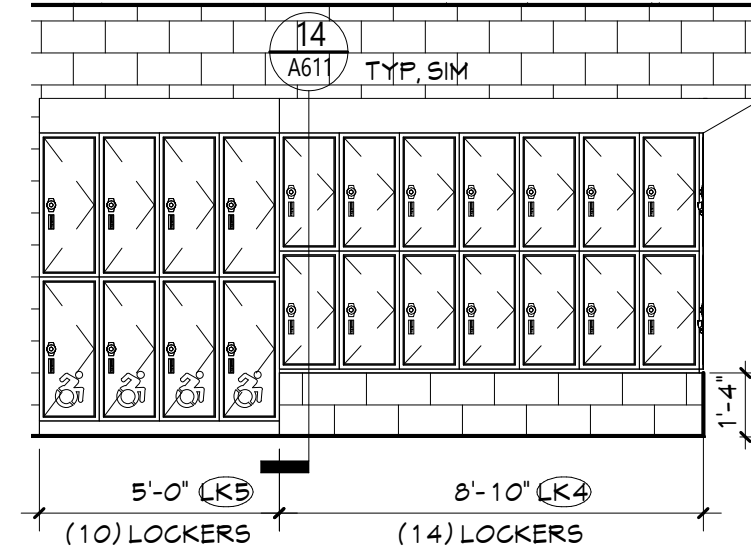

**11** 134 - WEST ELEV  
A611 1/4" = 1'-0"

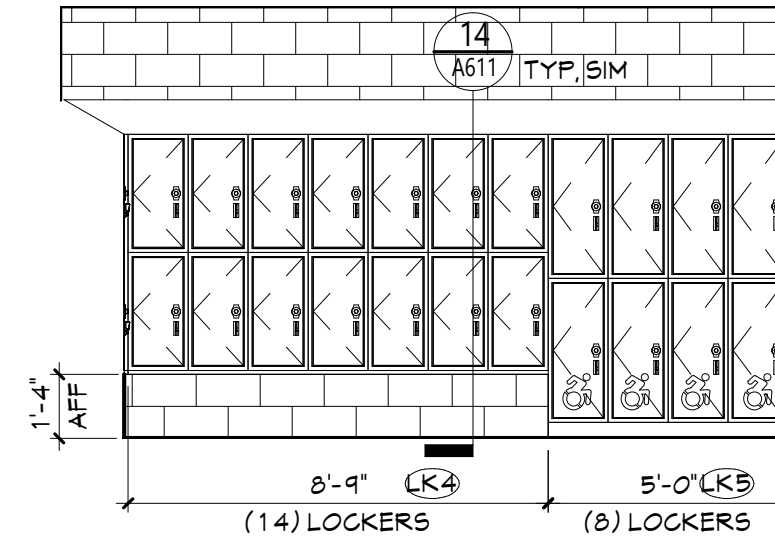

**7** 131 - WEST ELEV  
A611 1/4" = 1'-0"

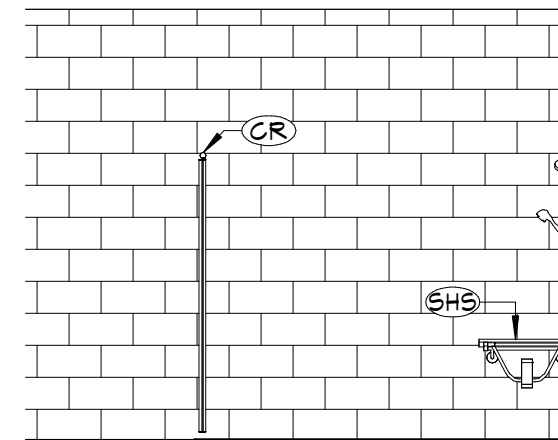

**3** 131A - WEST ELEV (134A WEST SIM)  
A611 1/4" = 1'-0"

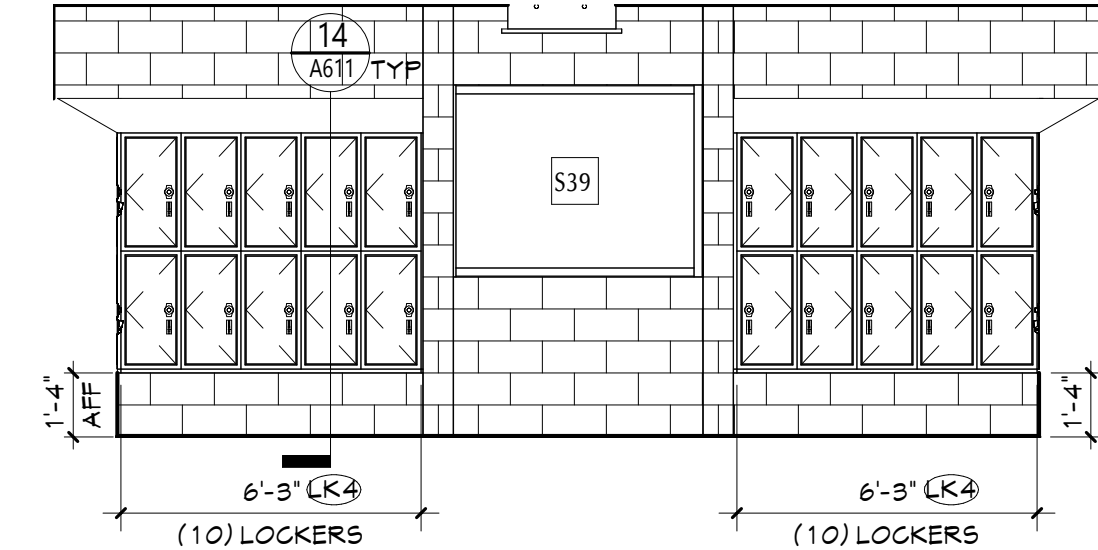

**10** 134 - NORTH ELEV  
A611 1/4" = 1'-0"

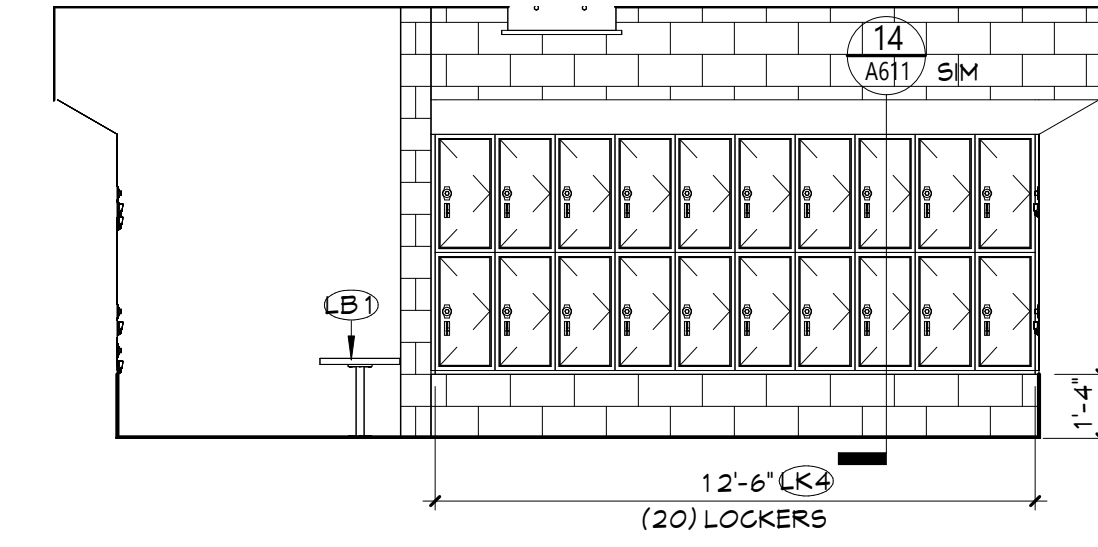

**6** 131 - NORTH ELEV  
A611 1/4" = 1'-0"

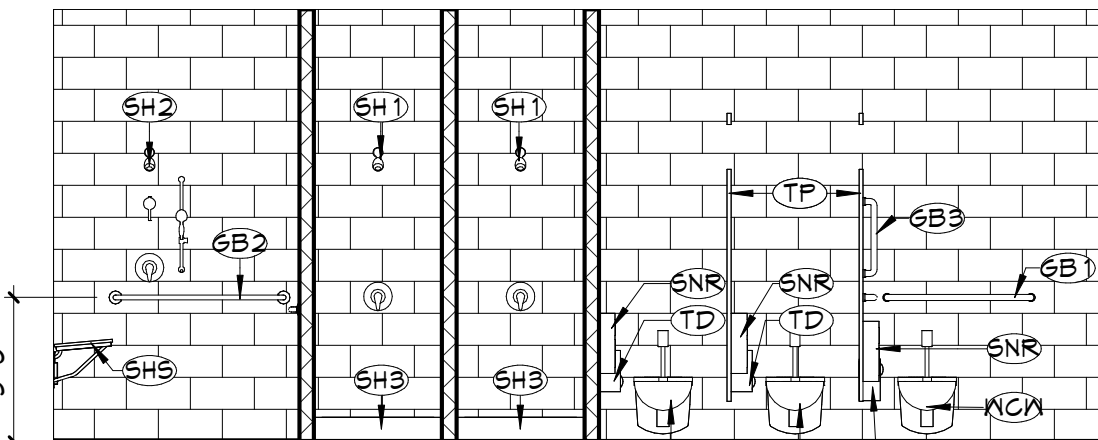

**2** 131A - NORTH ELEV (134A SOUTH SIM)  
A611 1/4" = 1'-0"

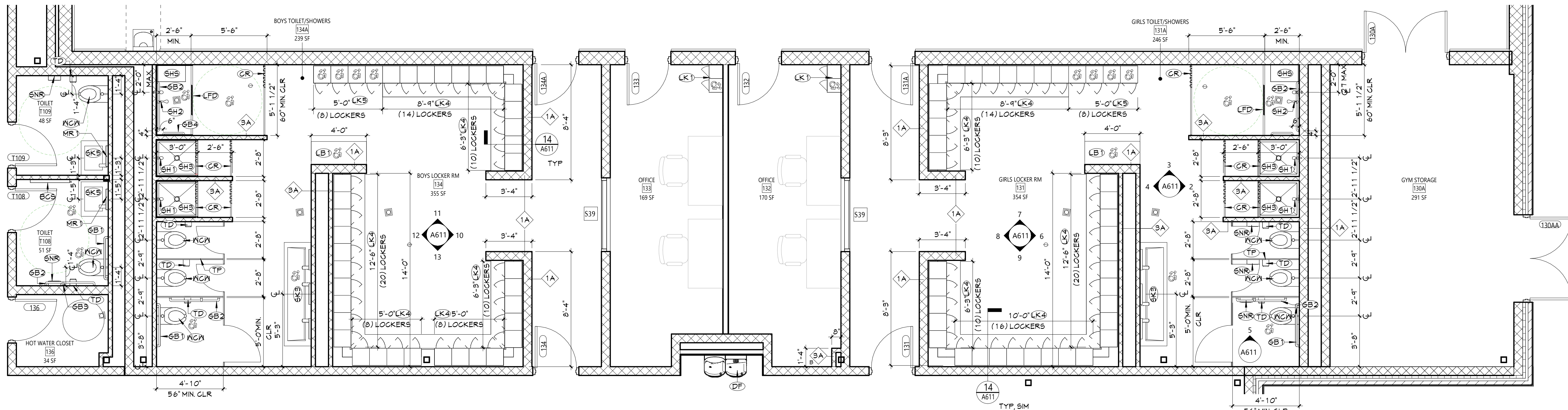

**1** ENLARGED FLOOR PLAN - LOCKER ROOMS  
A611 1/4" = 1'-0"

## GENERAL NOTES

- ALL CASEWORK SHALL HAVE PLASTIC LAMINATE (PLAIN) COUNTERTOPS AND 4" BACK SPLASHES, UNO.
- INSTALL MATCHING FILLER PANELS AS REQUIRED FOR FINAL FIT/FINISH.
- PROVIDE BLOCKING IN ALL ADJACENT WALLS AS REQUIRED TO INSTALL ALL CASEWORK.
- PROVIDE FINISHED END PANEL AT ALL EXPOSED FACES OF CASEWORK.
- PROVIDE WALL BASE AS SCHEDULED ON ALL EXPOSED TOE KICK SPACES AND EXPOSED END PANELS.
- ALL FURNITURE SHOWN AS HALFTONE IS NOT IN CONTRACT.

## CASEWORK NOTES

- WIDTH OF CASEWORK  
HEIGHT OF CASEWORK  
DEPTH OF CASEWORK
- ANY DESIGN NUMBER (INDICATES ELEVATION LAYOUT ONLY, REFER TO DETAILS AND SPECIFICATIONS FOR CASEWORK CONSTRUCTION REQUIREMENTS)
- TYPE OF CASEWORK  
PL = PLASTIC LAMINATE  
M = METAL  
W = WOOD

## KEYNOTES

#	DESCRIPTION
BCS	BABY CHANGING STATION
CR	CURTAIN ROD
DF	DRINKING FOUNTAIN WITH BOTTLE FILLER, REFER TO PLUMBING DRAWINGS
GB1	36" GRAB BAR
GB2	42" GRAB BAR
GB3	18" VERTICAL GRAB BAR
GB4	18" GRAB BAR
LB1	ADA LOCKER ROOM BENCH
LFD	LINEAR FLOOR DRAIN, REFER TO PLUMBING DRAWINGS
LK1	SINGLE-TIER METAL LOCKER
LK4	TWO-TIER METAL LOCKER - BOTTOM LOCKER 1'-8" AFF.
LK5	TWO-TIER METAL LOCKER
MR1	18"x30" CHANNEL FRAMED GLASS MIRROR
SH1	SHOWER HEAD, REFER TO PLUMBING DRAWINGS
SH2	ADA SHOWER HEAD AND ACCESSORIES, REFER TO PLUMBING DRAWINGS
SH3	SHOWER BASE, REFER TO PLUMBING DRAWINGS
SH5	ADA SHOWER SEAT
SK3	THREE STATION LAVATORY, REFER TO PLUMBING DRAWINGS
SK5	SINGLE STATION LAVATORY, REFER TO PLUMBING DRAWINGS
SND	SANITARY NAPKIN AND TAMPON DISPENSER (OWNER FURNISHED, CONTRACTOR INSTALLED)
SNR	SANITARY NAPKIN WASTE RECEPTACLE
TD	TOILET PAPER DISPENSER (OWNER FURNISHED, CONTRACTOR INSTALLED)
TP	TOILET PARTITION
WCM	WATER CLOSET, WALL MOUNTED, REFER TO PLUMBING DRAWINGS

## KEY PLAN

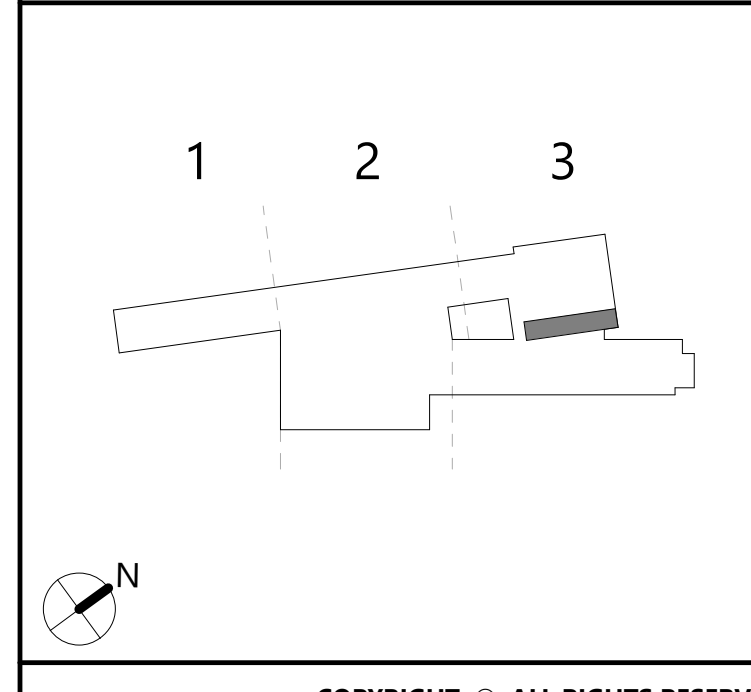



Autodesk Docs/NECSD - New CTE Bldg/08-2303 NECSD CTE - ARCH.rvt

**1** ENLARGED FLOOR PLAN - CAFETERIA  
A612 1/4" = 1'-0"

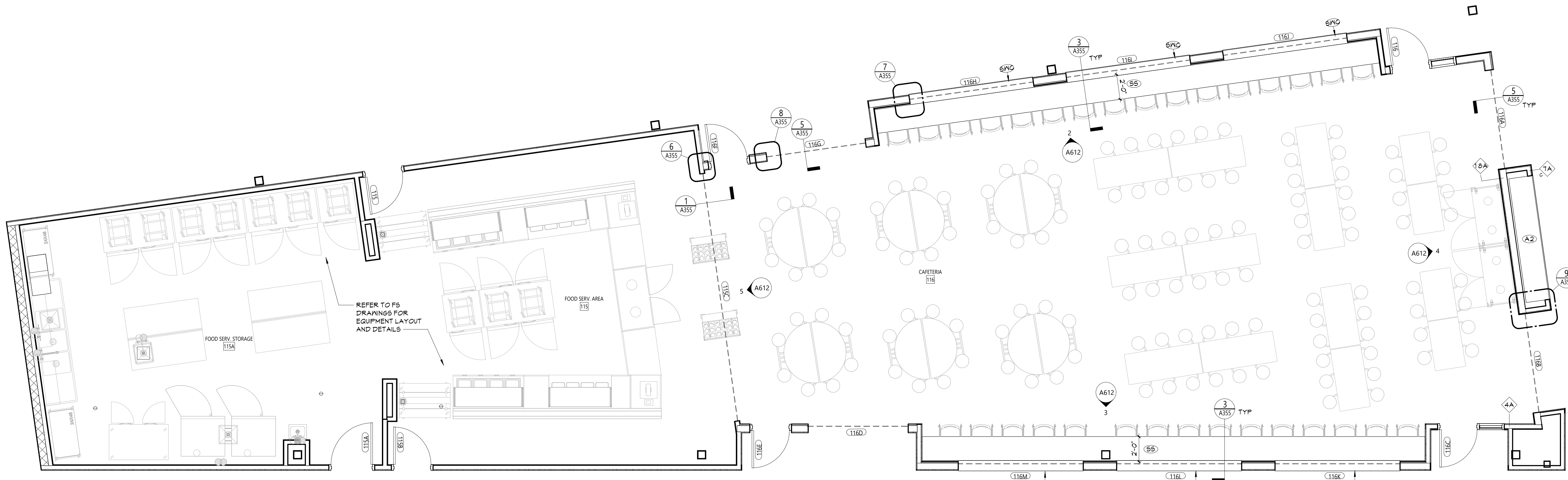

**4** INTERIOR ELEVATION  
CAFETERIA - NORTH  
A612 1/4" = 1'-0"

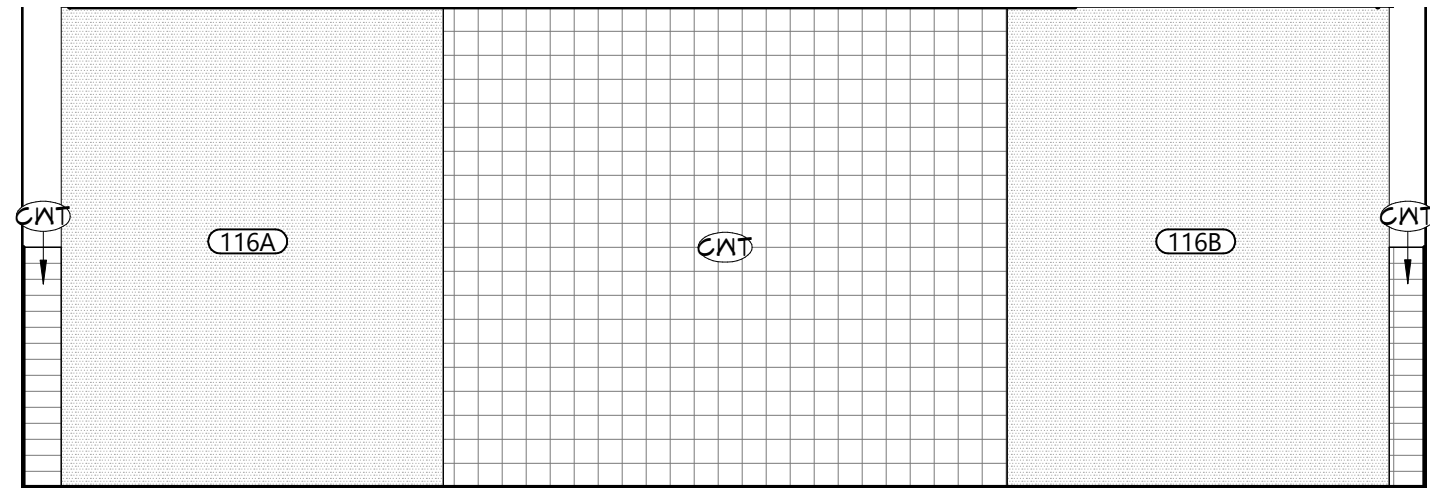

**5** INTERIOR ELEVATION  
CAFETERIA - SOUTH  
A612 1/4" = 1'-0"

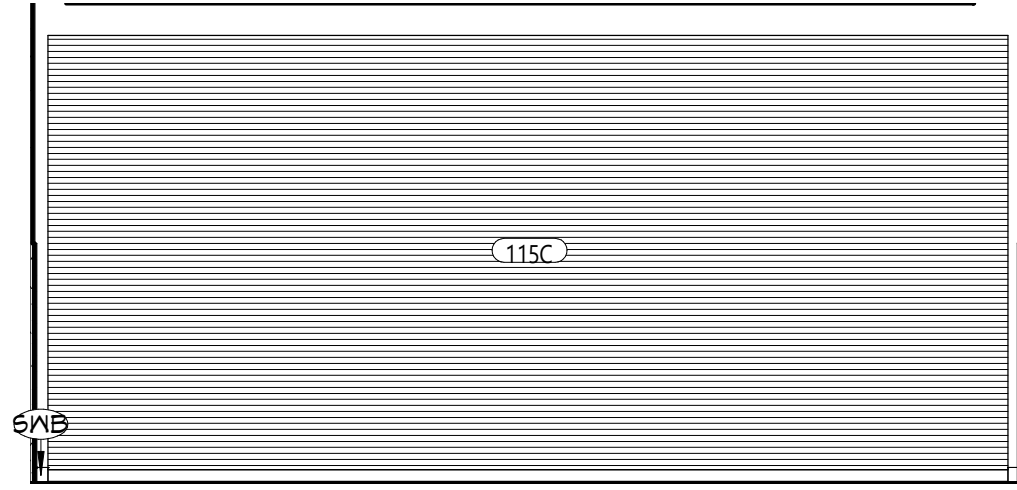

**2** INTERIOR ELEVATION  
CAFETERIA - WEST  
A612 1/4" = 1'-0"

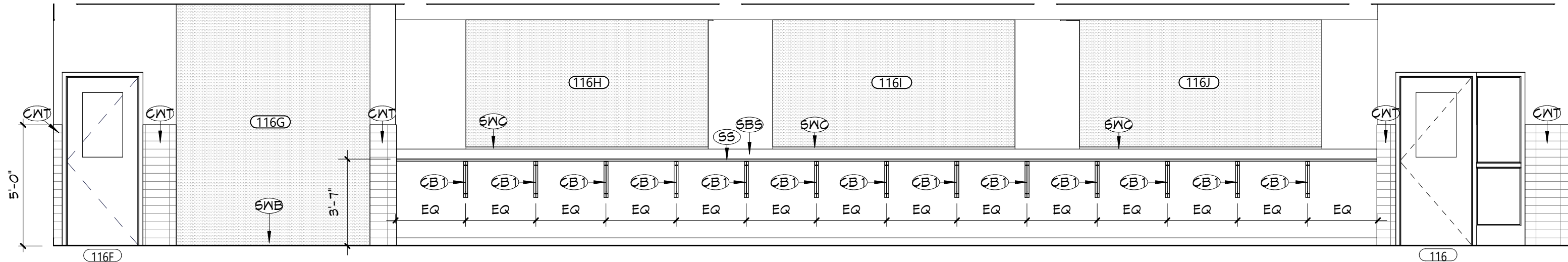

**3** INTERIOR ELEVATION  
CAFETERIA - EAST  
A612 1/4" = 1'-0"

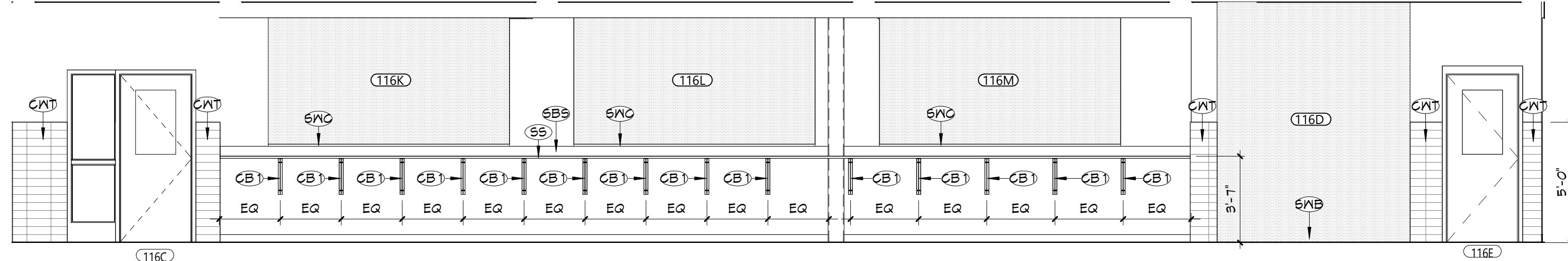

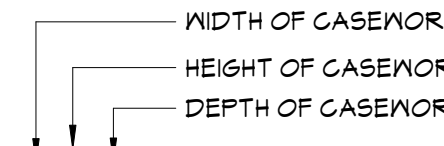
GENERAL NOTES	
1. ALL CASEWORK SHALL HAVE PLASTIC LAMINATE (PLAM) COUNTERTOPS AND 4" BACK SPLASHES, UNO. FOR FINAL FIT/FINISH.	
2. INSTALL MATCHING FILLER PANELS IN LOCATIONS SHOWN. ADD MATCHING FILLER PANELS AS REQUIRED FOR FINAL FIT/FINISH.	
3. PROVIDE BLOCKING IN ALL ADJACENT WALLS AS REQUIRED TO INSTALL ALL CASEWORK.	
4. PROVIDE FINISHED END PANEL AT ALL EXPOSED FACES OF CASEWORK.	
5. PROVIDE WALL BASE AS SCHEDULED ON ALL EXPOSED TOE KICK SPACES AND EXPOSED END PANELS.	
6. ALL FURNITURE SHOWN AS HALFTONE IS NOT IN CONTRACT.	
CASEWORK NOTES	
 WIDTH OF CASEWORK HEIGHT OF CASEWORK DEPTH OF CASEWORK  AWI DESIGN NUMBER (INDICATES ELEVATION LAYOUT ONLY; REFER TO DETAILS AND SPECIFICATIONS FOR CASEWORK CONSTRUCTION REQUIREMENTS)  TYPE OF CASEWORK PL = PLASTIC LAMINATE M = METAL W = WOOD	
KEYNOTES	
#	DESCRIPTION
A2	DISPLAY CASE WITH DISPLAY CASE GLASS DOOR SYSTEM
CB 1	COUNTER SUPPORT BRACKET
CNT	CERAMIC WALL TILE, REFER TO 'AF' DRAWINGS
SB	SOLID SURFACE BACKSPLASH, 4" HIGH, UNO
SS	SOLID SURFACE COUNTERTOP
SNB	SCHEDULED WALL BASE
SNCG	SOLID SURFACE WALL CAP

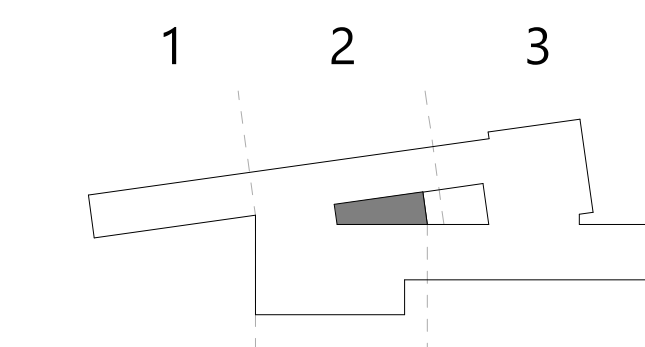
KEY PLAN	
 1 2 3  N	
COPYRIGHT © ALL RIGHTS RESERVED	

19 Front St., Newburgh, New York 12550-7601  
845.561.3379 www.csarch.com

CSARCH

Consultant

NEWBURGH ENLARGED CITY SCHOOL DISTRICT  
NEW CTE BUILDING

Project Title

REGISTERED ARCHITECT  
STATE OF NEW YORK  
REGISTRATION EXPIRATION DATE: 12/31/2026

DATE	DESCRIPTION

Drawn By: ACO  
Checked By: 44-16-00-81-0-053-001  
Proj. #: 108-2303  
CSArch Proj. #: 108-2303  
Issued for Bid: 4/15/2024

Sheet Title

ENLARGED  
PLAN -  
CAFETERIA

Sheet No.

CTE  
A612

CONSTRUCTION DOCUMENTS



EQUIPMENT #	QUANTITY	DESCRIPTION	MANUFACTURER	MODEL	MOUNTING	POWER	HORSEPOWER	WATER	DUST COLLECTION	COMPRESSED AIR	FURNISHED	INSTALLED
A001	5	3-TON FLOOR JACK	SNAP-ON	FJ300	FREE STANDING	-	-	-	-	-	CONTRACTOR	CONTRACTOR
A002	4	6-TON JACK STAND	SNAP-ON	JS600	FREE STANDING	-	-	-	-	-	CONTRACTOR	CONTRACTOR
A003	4	4-TON JACK STAND	SNAP-ON	JS400	FREE STANDING	-	-	-	-	-	CONTRACTOR	CONTRACTOR
A004	1	WORKSTATION CART	SNAP-ON	KR54130PCM	FREE STANDING	-	-	-	-	-	CONTRACTOR	CONTRACTOR
A005	1	SAFETY CABINET	CONDOR	45AEB88	FREE STANDING	-	-	-	-	-	CONTRACTOR	CONTRACTOR
A006	3	WASTE OIL DRAIN	SNAP-ON	5180	FREE STANDING	-	-	-	-	-	OWNER	OWNER
A007	4	ENGINE STAND	OMEGA	OMG30750	FREE STANDING	-	-	-	-	-	CONTRACTOR	CONTRACTOR
A008	1	TIRE RACK	TENNSCO	ZST-60845	FREE STANDING	-	-	-	-	-	CONTRACTOR	CONTRACTOR
A009	6	STANDARD CREEPER	SNAP-ON	JCW62R	FREE STANDING	-	-	-	-	-	OWNER	OWNER
A010	1	WELDER	MILLER ELECTRIC MFG.	907334	FREE STANDING	230V, 1 PH, 39.5A	-	-	-	-	OWNER	OWNER
A011	1	AC MACHINE	SNAP-ON	EQ-C333B	FREE STANDING	120V, 1PH, 10.0A	-	-	-	-	OWNER	OWNER
A012	1	MILL/DRILL MACHINE	WEISS	VM18L	COUNTER	120V, 1PH, 10.0A	-	-	-	-	CONTRACTOR	CONTRACTOR
A013	2	PORTS WASHER	SNAP-ON	PRD3222A	FREE STANDING	120V, 1PH, 10.0A	-	-	-	-	CONTRACTOR	CONTRACTOR
A014	1	TIRE CHANGER	HUNTER ENGINEERING COMPANY	TC33	FLOOR	230V, 1PH, 6.0A	-	-	-	115-175 PSI	CONTRACTOR	CONTRACTOR
A014A	1	TIRE CHANGER	HUNTER ENGINEERING COMPANY	TCRH	FLOOR	230V, 1PH, 23.0A	-	-	-	125+25 PSI	CONTRACTOR	CONTRACTOR
A015	2	WHEEL BALANCER	HUNTER ENGINEERING COMPANY	SWE33	FLOOR	230V, 1PH, 10A	-	-	-	100-175 PSI	CONTRACTOR	CONTRACTOR
A016	10	TOOL CART	SNAP-ON	KRC7TDPJJ	FREE STANDING	-	-	-	-	-	OWNER	OWNER
A017	1	OIL FILTER CRUSHER	RANGER	RP-30FCH	FREE STANDING	230V, 1PH, 10A	2HP	-	-	-	CONTRACTOR	CONTRACTOR
A018	2	SCISSOR LIFT	HUNTER ENGINEERING COMPANY	RX12	FREE STANDING	230V, 1PH, 26.0A	-	-	-	130-150 PSI	CONTRACTOR	CONTRACTOR
A019	2	HEAD UNIT	HUNTER ENGINEERING COMPANY	HE421	-	230V, 3PH, 3.0A	-	-	-	-	CONTRACTOR	CONTRACTOR
A020	2	BENCH GRINDER WITH STAND	JET	577102K & 4BRJ30	FREE STANDING	120V, 1PH, 12.0A	1HP	-	-	-	CONTRACTOR	CONTRACTOR
A021	5	POST LIFT	CHALLENGER LIFTS	CL12A	FLOOR	230V, 3PH, 30.0A	-	-	-	-	CONTRACTOR	CONTRACTOR
A022	1	AIR/HAND OPERATED H-FRAME PRESS	BAILEIGH INDUSTRIAL	HSP-50A	FLOOR	-	-	-	YES	-	CONTRACTOR	CONTRACTOR
A023	1	STRUT SPRING COMPRESSOR	BRANICK	7600	WALL	-	-	-	-	-	CONTRACTOR	CONTRACTOR
A026	1	BRAKE LATHE	HUNTER ENGINEERING COMPANY	BL73	FLOOR	230V, 1PH, 7.5A 50/60 Hz, 1ph	1.5 HP	-	-	-	CONTRACTOR	CONTRACTOR
A033	1	ENGINE HOIST	GRANGER	3C271	MOBILE	-	-	-	-	-	CONTRACTOR	CONTRACTOR
A056	1	MOTORCYCLE LIFT	BENDPAK	RL1-1500XL	FREE STANDING	-	-	-	-	90-160 PSI	CONTRACTOR	CONTRACTOR
A059	1	2 TON ENGINE CRANE	OMEGA	44020	MOBILE	-	-	-	-	-	CONTRACTOR	CONTRACTOR

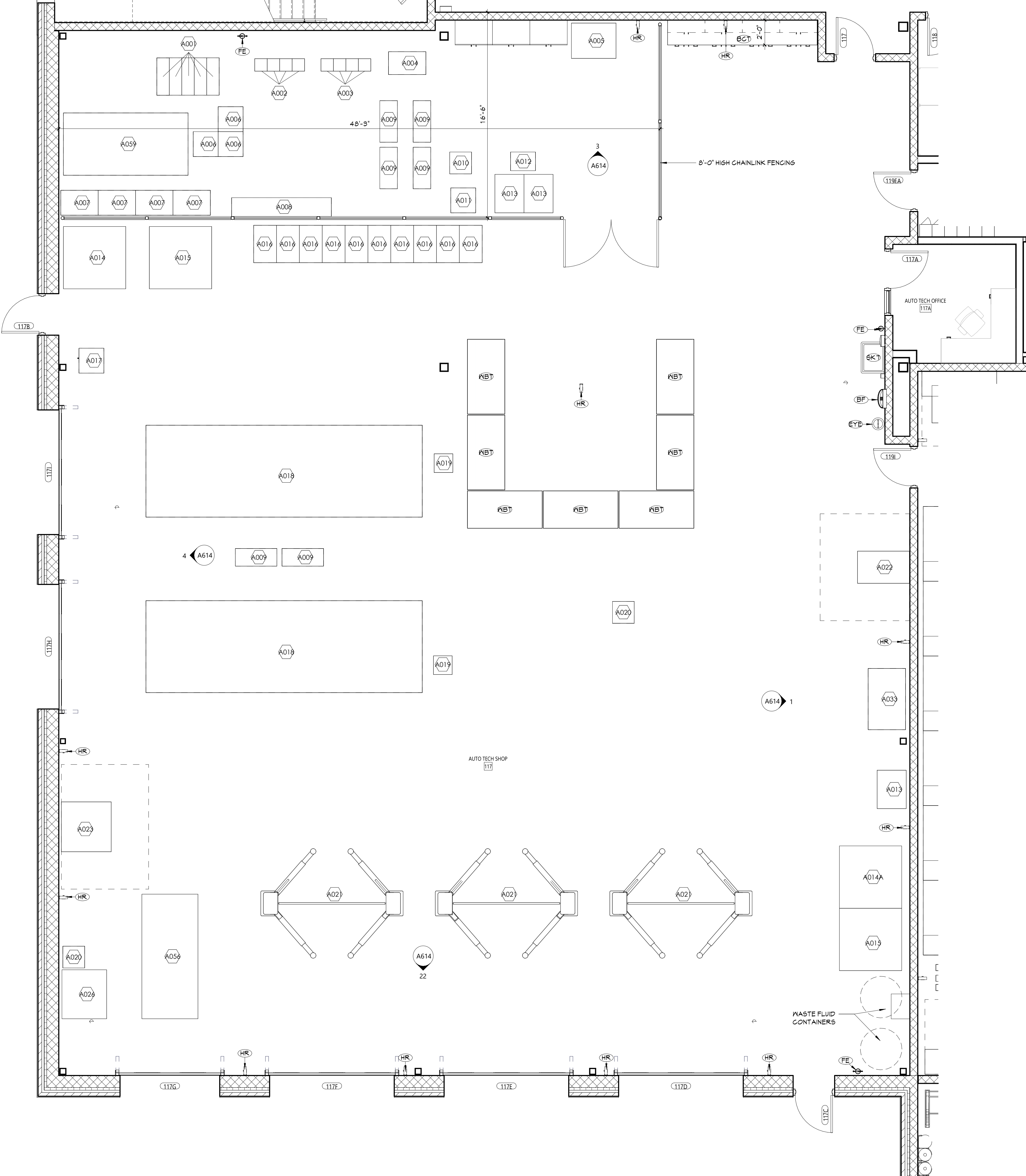

1. ALL CASEWORK SHALL HAVE PLASTIC LAMINATE (PLAM) COUNTERTOPS AND 4" BACK SPLASHES, UNO.
2. INSTALL MATCHING FILLER PANELS IN LOCATIONS SHOWN AND MATCHING FILLER PANELS AS REQUIRED FOR FINAL FIT/FINISH.
3. PROVIDE BLOCKING IN ALL ADJACENT WALLS AS REQUIRED TO INSTALL ALL CASEWORK.
4. PROVIDE FINISHED END PANEL AT ALL EXPOSED FACES OF CASEWORK.
5. PROVIDE WALL BASE AS SCHEDULED ON ALL EXPOSED TOE KICK SPACES AND EXPOSED END PANELS.
6. ALL FURNITURE SHOWN AS HALFTONE IS NOT IN CONTRACT

## CASEWORK NOTES

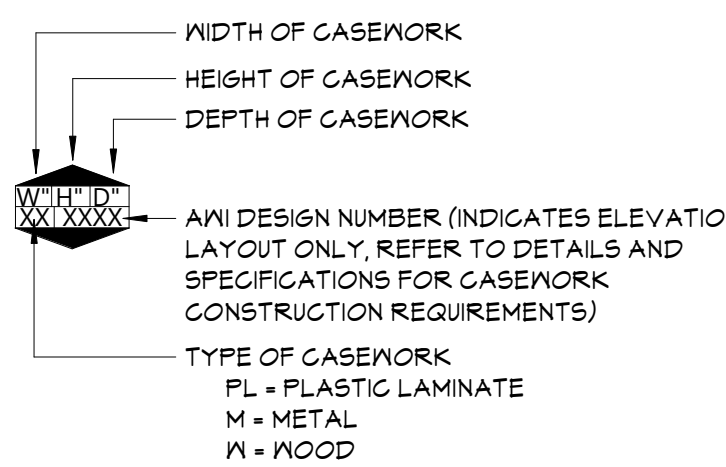

## KEYNOTES

#	DESCRIPTION
BCT	BUTCHERBLOCK COUNTER TOP
BF	BOTTLE FILLER, REFER TO PLUMBING DRAWINGS
EYE	EYEWASH STATION, REFER TO PLUMBING DRAWINGS
FR	FIRE EXTINGUISHER, WALL MOUNT
HR	HOSE REEL
SK7	SINGLE BASIN UTILITY SINK, REFER TO PLUMBING DRAWINGS
XBT	WORKBENCH TABLE (PROVIDED BY OWNER)

## KEY PLAN

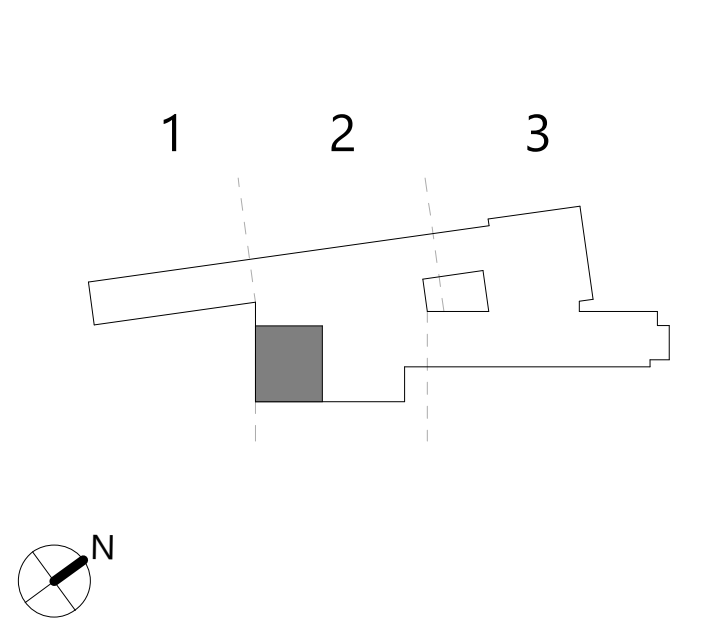

**COPYRIGHT © ALL RIGHTS RESERVED**

19 Front St. • Newburgh • New York 12550-7601  
845-561-3179 [www.csarchpc.com](http://www.csarchpc.com)

Consultant

NEWBURGH ENLARGED CITY SCHOOL DISTRICT  
NEW CTE BUILDING

Project Title



Drawn By:	
Checked By:	
Proj. #:	44-16-00-01-0-053
CSArch Proj. #:	108-
Issued for Bid:	4/15/

Sheet Title

ENLARGED  
PLAN - AUTO  
TECH SHOP

Sheet No.

CTE  
A613

## CONSTRUCTION DOCUMENTS



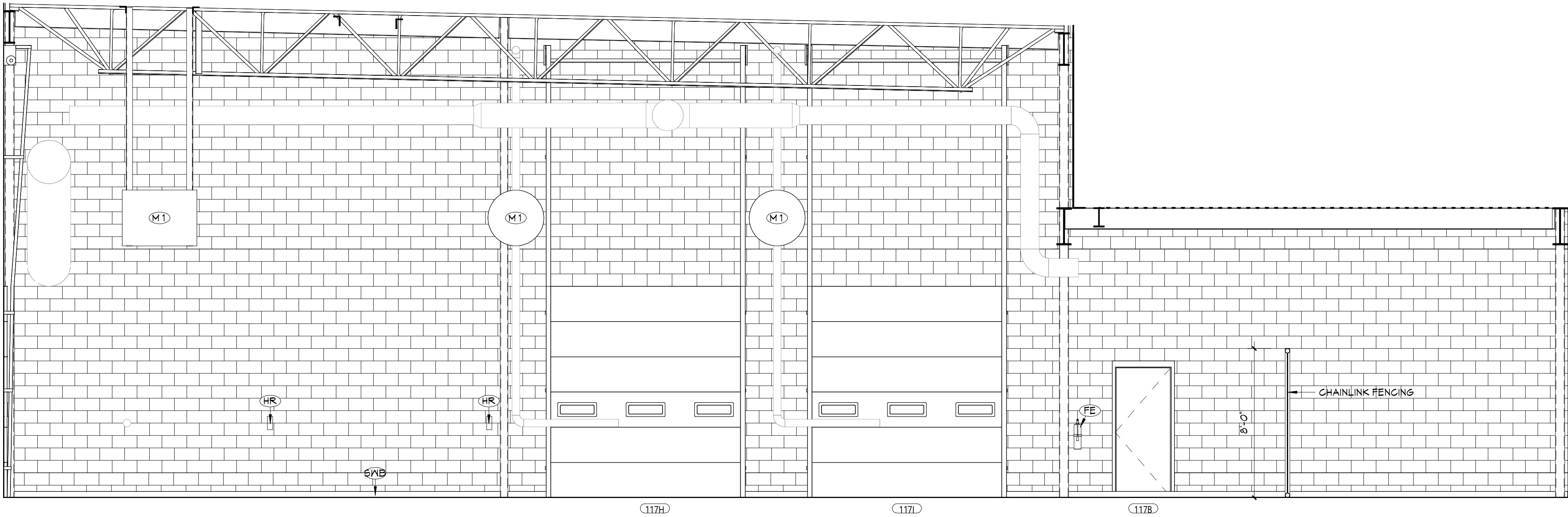

4 INTERIOR ELEVATION  
AUTO TECH - SOUTH  
A614 1/4" = 1'-0"

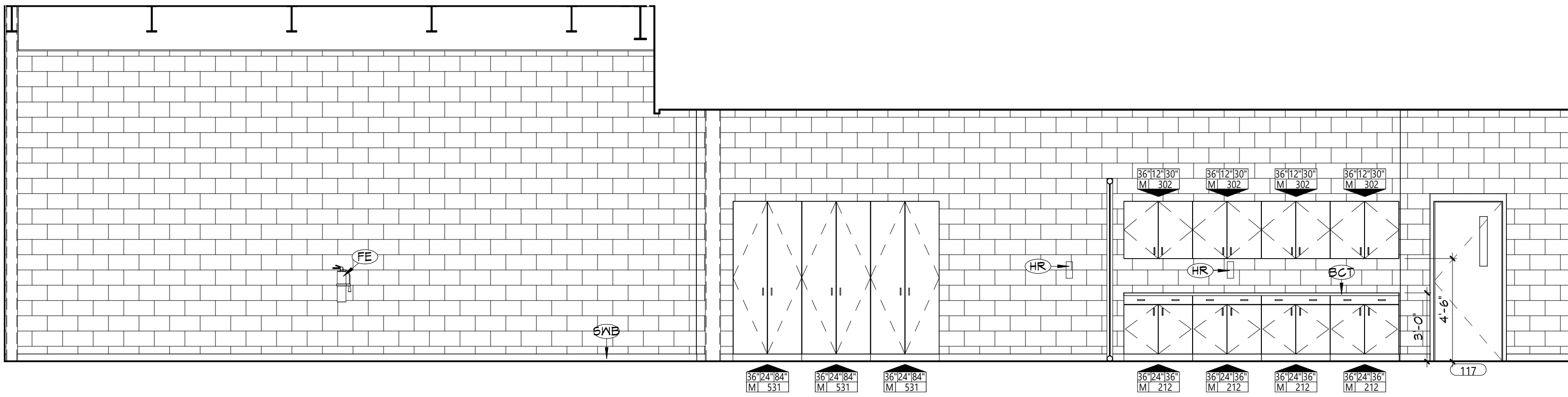

3 INTERIOR ELEVATION  
AUTO TECH - WEST  
A614 1/4" = 1'-0"

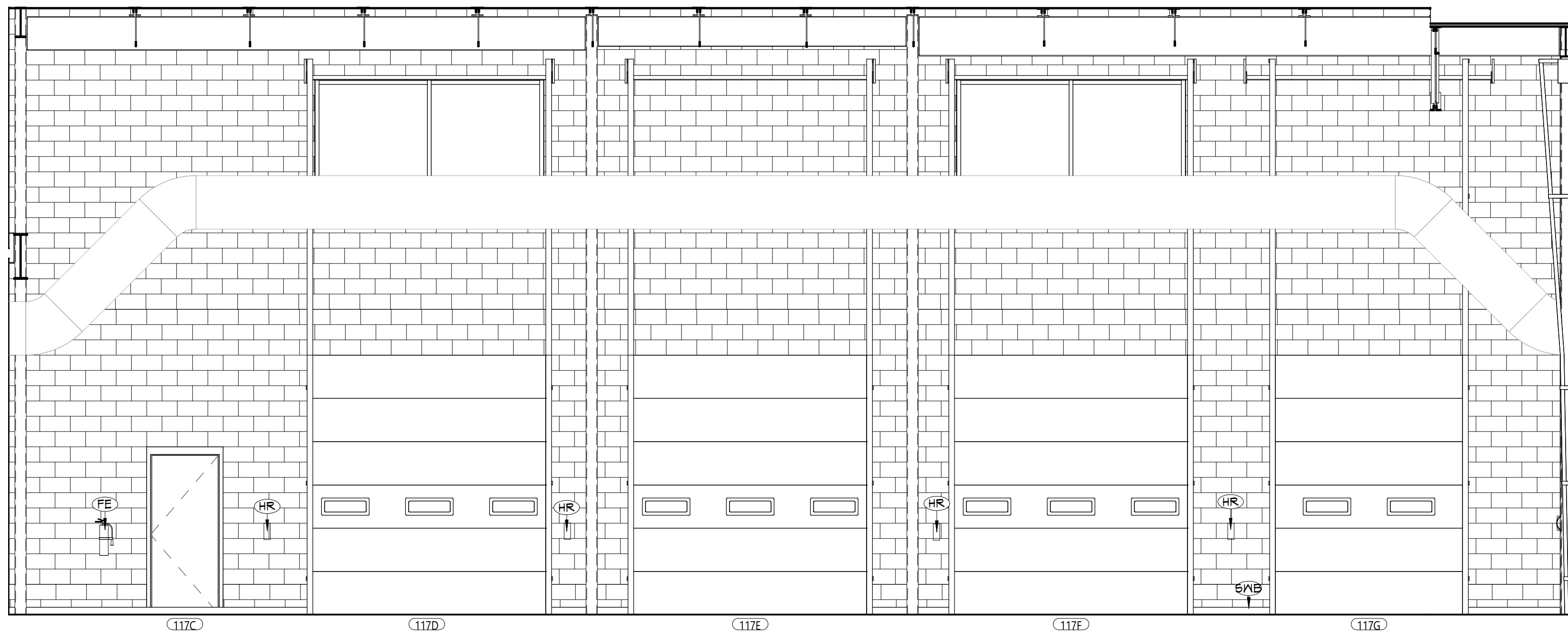

22 INTERIOR ELEVATION  
AUTO TECH - EAST  
A614 1/4" = 1'-0"

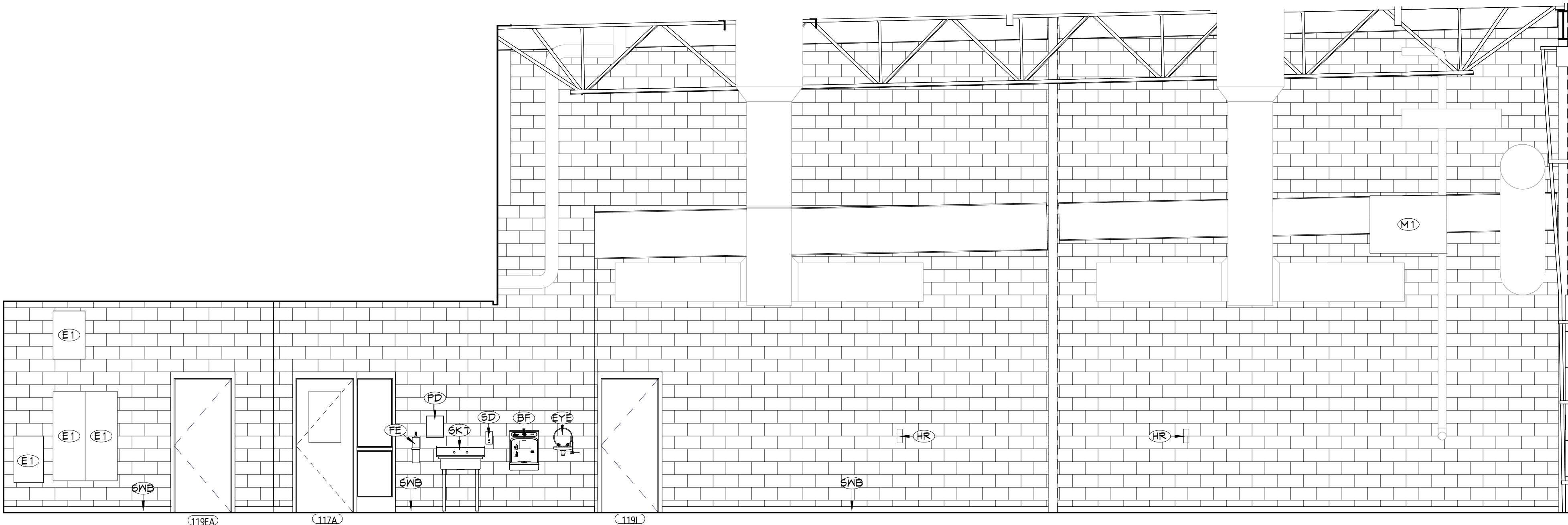

1 INTERIOR ELEVATION  
AUTO TECH - NORTH  
A614 1/4" = 1'-0"

- GENERAL NOTES**
1. ALL CASEWORK SHALL HAVE PLASTIC LAMINATE (PLAM) COUNTERTOPS AND 4" BACK SPLASHES, UNO.
  2. INSTALL MATCHING FILLER PANELS IN LOCATIONS SHOWN. ADD MATCHING FILLER PANELS AS REQUIRED FOR FINAL FIT/FINISH.
  3. PROVIDE BLOCKING IN ALL ADJACENT WALLS AS REQUIRED TO INSTALL ALL CASEWORK.
  4. PROVIDE FINISHED END PANEL AT ALL EXPOSED FACES OF CASEWORK.
  5. PROVIDE WALL BASE AS SCHEDULED ON ALL EXPOSED TOE KICK SPACES AND EXPOSED END PANELS.
  6. ALL FURNITURE SHOWN AS HALFTONE IS NOT IN CONTRACT.
- CASEWORK NOTES**
- WIDTH OF CASEWORK  
HEIGHT OF CASEWORK  
DEPTH OF CASEWORK
- AWI DESIGN NUMBER (INDICATES ELEVATION LAYOUT ONLY, REFER TO DETAILS AND SPECIFICATIONS FOR CASEWORK CONSTRUCTION REQUIREMENTS)
- TYPE OF CASEWORK  
PL - PLASTIC LAMINATE  
M - METAL  
W - WOOD

KEYNOTES	
#	DESCRIPTION
BCT	BUTCHERBLOCK COUNTER TOP
BF	BOTTLE FILLER, REFER TO PLUMBING DRAWINGS
E1	ELECTRICAL EQUIPMENT, REFER TO ELECTRICAL DRAWINGS
EYE	EYEWASH STATION, REFER TO PLUMBING DRAWINGS
FE	FIRE EXTINGUISHER, WALL MOUNT
HR	HOSE REEL
M1	MECHANICAL EQUIPMENT, REFER TO MECHANICAL DRAWINGS
PD	PAPER TOWEL DISPENSER (OWNER FURNISHED, CONTRACTOR INSTALLED)
SD	SOAP DISPENSER (OWNER FURNISHED, CONTRACTOR INSTALLED)
SK7	SINGLE BAY UTILITY SINK, REFER TO PLUMBING DRAWINGS
SNB	SCHEDULED WALL BASE

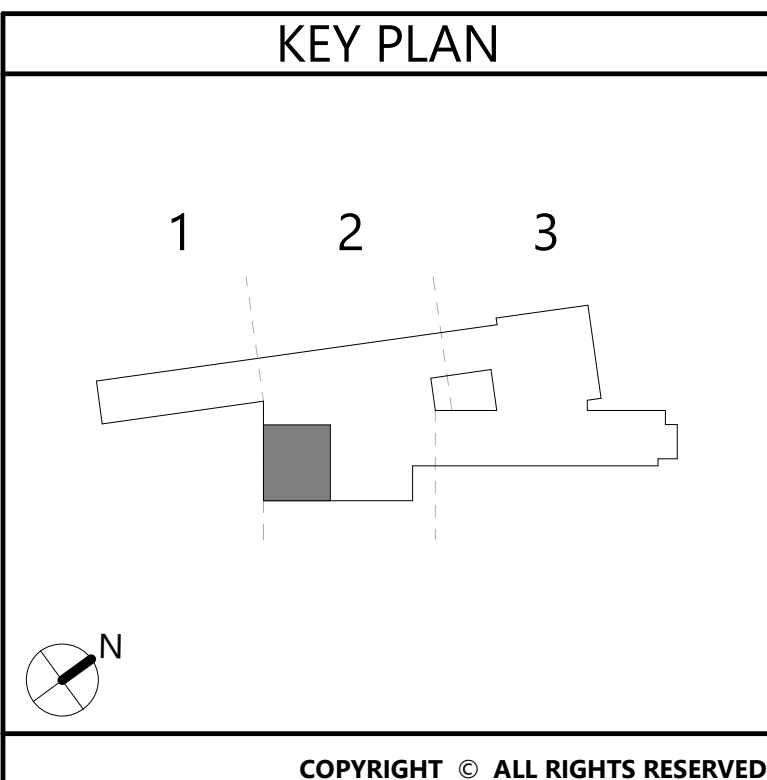



EQUIPMENT SCHEDULE - WELDING SHOP												
EQUIPMENT #	QUANTITY	DESCRIPTION	MANUFACTURER	MODEL	MOUNTING	POWER	HORSEPOWER	WATER	DUST COLLECTION	COMPRESSED AIR	FURNISHED	INSTALLED
A030	3	MIG WELDER	LINCOLN	K6080-1	FREE STANDING	230V, 1PH, 22.5A	-	-	-	-	OWNER	OWNER
A030A	2	MIG WELDER	LINCOLN	K4778-1	FREE STANDING	480V, 1PH, 25.0A	-	-	-	-	OWNER	OWNER
A030B	4	MIG WELDER	LINCOLN	K3520-1 w/ K3667-1 & K3750-2	FREE STANDING	480V, 1PH, 27.0A	-	-	-	-	OWNER	OWNER
A034	2	DRILL PRESS	DAKE	S8-16 / PART # 977200-1	FLOOR	120V, 1PH, 14.0A	1/2 HP	-	-	-	CONTRACTOR	CONTRACTOR
A039	3	TIG WELDER	LINCOLN	K2618-1	MOBILE	480V, 3PH, 47.0A	-	-	-	-	OWNER	OWNER
A39A	1	TIG WELDER	LINCOLN	K5585-1	FREE STANDING	230V, 1PH, 30.0A	-	-	-	-	OWNER	OWNER
A040	10	WELDING BOOTH	LINCOLN	6'X6'	FREE STANDING	120V, 1PH, 1.0A	-	-	-	-	CONTRACTOR	CONTRACTOR
A040A	4	WELDING BOOTH	LINCOLN	6'X6' STARTER	FREE STANDING	120V, 1PH, 1.0A	-	-	-	-	CONTRACTOR	CONTRACTOR
A041	1	PLASMA CUTTER TABLE	TRICK TOOLS	05-0085-001	FREE STANDING	-	-	-	-	-	CONTRACTOR	CONTRACTOR
A042	1	PLASMA CUTTER	HYPERTHERM	POWERMAX85	FREE STANDING	480V, 3PH, 18.0A	-	-	-	-	CONTRACTOR	CONTRACTOR
A044	6	WELDING BOOTH	LINCOLN	4'X6'	FREE STANDING	120V, 1PH, 1.0A	-	-	-	-	CONTRACTOR	CONTRACTOR
A045	1	VERTICAL BAND SAW	BAILEIGH INDUSTRIAL	BSV-20VS-V2	FLOOR	240V, 1PH, 12.0A	2HP	-	-	-	CONTRACTOR	CONTRACTOR
A046	1	MANUAL COLD SAW	BAILEIGH INDUSTRIAL	CS-250EU	FLOOR	120V, 1PH, 10.0A	1HP	-	-	-	CONTRACTOR	CONTRACTOR
A047	4	TROLLEY	WESTWARD	32H856	FREE STANDING	-	-	-	-	-	CONTRACTOR	CONTRACTOR
A048	2	GRINDER WITH BELT SANDER	JET	JBGB-248	STAND	120V, 1PH, 11.0A	1HP	-	-	-	CONTRACTOR	CONTRACTOR
A049	2	GRINDING TABLE	LINCOLN	K2751-10	FLOOR	208-230/460V/3PH/60HZ	-	-	-	-	CONTRACTOR	CONTRACTOR
A050	1	HORIZONTAL BANDSAW	DAKE	983101 - MODEL SE912	MOBILE	120V, 1PH, 16.0A	1HP	-	-	-	CONTRACTOR	CONTRACTOR
A051	1	HYDRAULIC IRONWORKER	BAILEIGH INDUSTRIAL	SW-441	FLOOR	230V, 1PH, 20.0A	3HP	-	-	-	CONTRACTOR	CONTRACTOR
A052	4	ROLLER CONVEYOR	ASHLAND CONVEYOR	WHG19083603	FREE STANDING	-	-	-	-	-	CONTRACTOR	CONTRACTOR
A053	1	UTILITY HYDRAULIC PRESS	DAKE	FB-20 / PART # 972220	FLOOR	-	-	-	-	-	CONTRACTOR	CONTRACTOR
A054	3	SAWHORSE / SPEEDHORSE	BORA	PM-4500	FREE STANDING	-	-	-	-	-	OWNER	OWNER
A055	7	STICK-TIG WELDER	LINCOLN	K4868-1	FREE STANDING	480V, 3PH, 19.0A	-	-	-	-	OWNER	OWNER

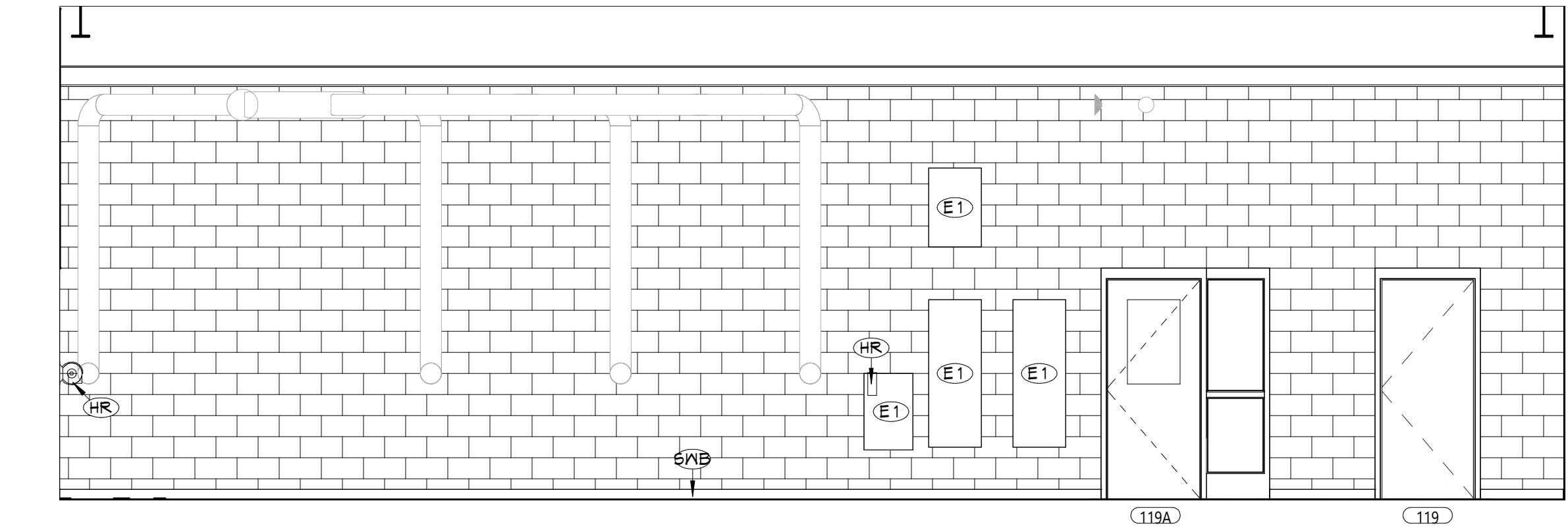

4 INTERIOR ELEVATION WELDING SHOP - WEST  
A615 1/4" = 1'-0"

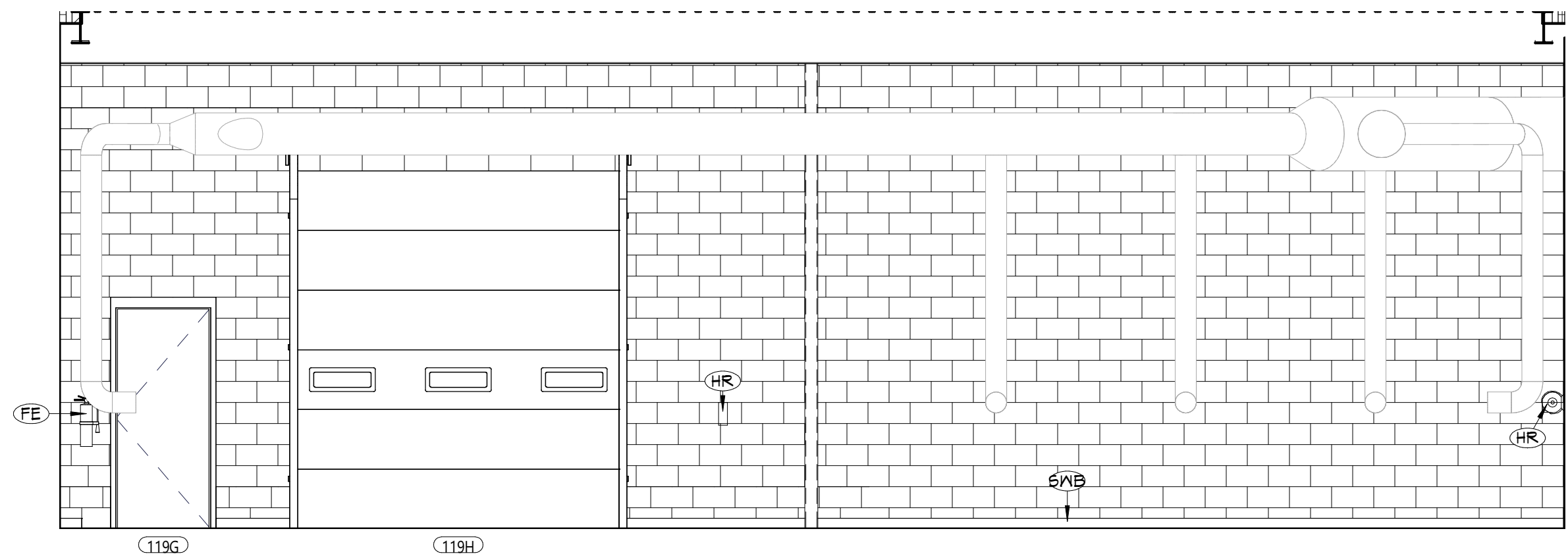

3 INTERIOR ELEVATION WELDING SHOP - EAST  
A615 1/4" = 1'-0"

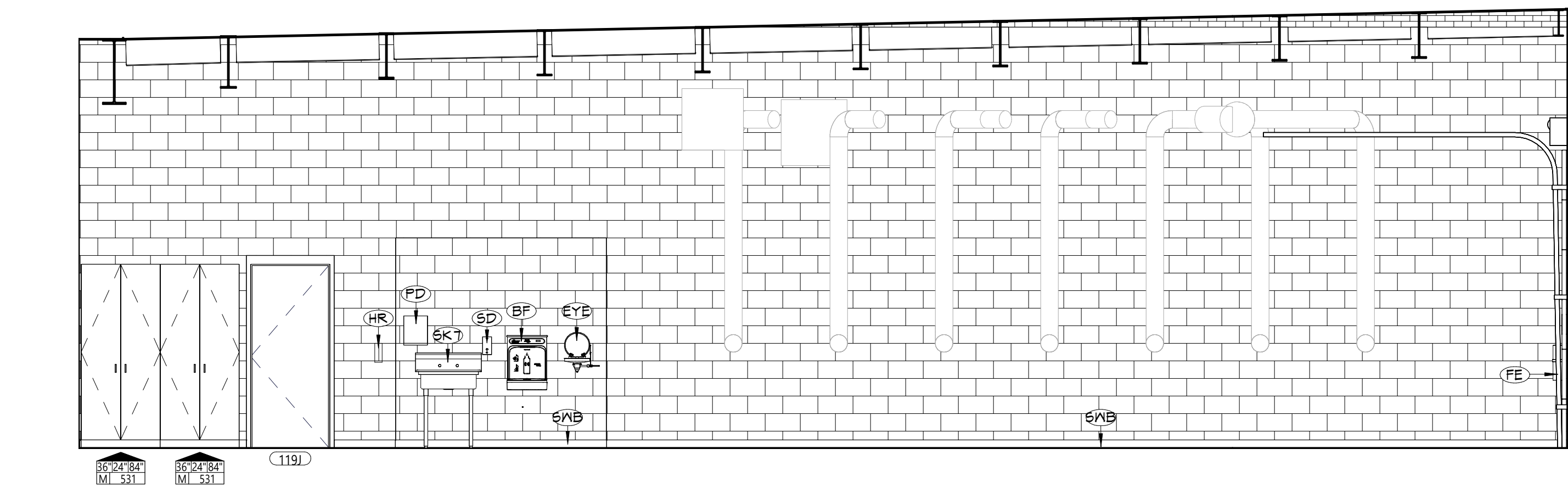

2 INTERIOR ELEVATION WELDING SHOP - NORTH  
A615 1/4" = 1'-0"

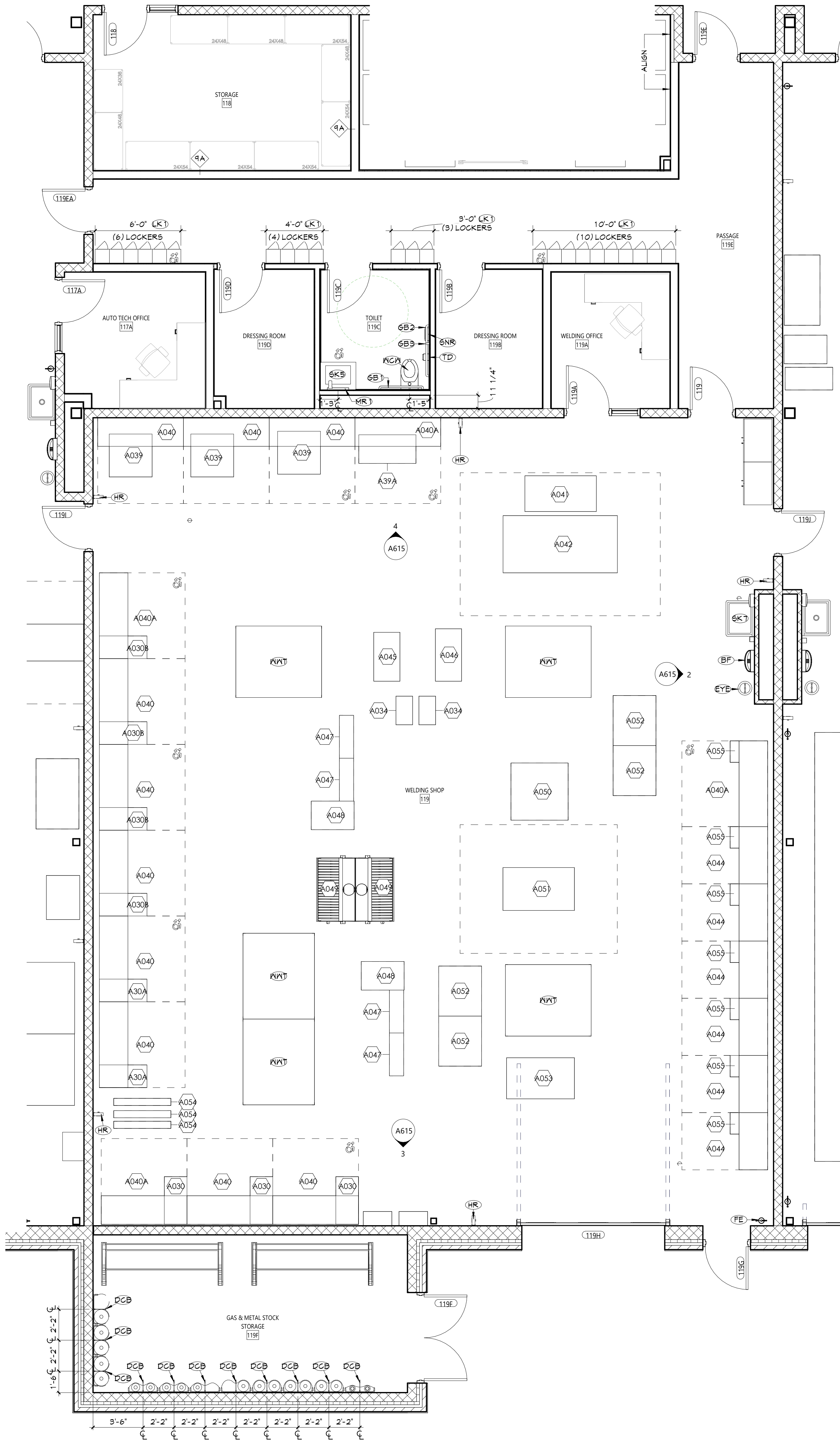

1 ENLARGED FLOOR PLAN - WELDING SHOP  
A615 1/4" = 1'-0"

## GENERAL NOTES

- ALL CASEWORK SHALL HAVE PLASTIC LAMINATE (PLAN) COUNTERTOPS AND 4" BACK SPLASHES, UNO.
- INSTALL MATCHING FILLER PANELS IN LOCATIONS SHOWN. ADD MATCHING FILLER PANELS AS REQUIRED FOR FINAL FIT/FINISH.
- PROVIDE BLOCKING IN ALL ADJACENT WALLS AS REQUIRED TO INSTALL ALL CASEWORK.
- PROVIDE FINISHED END PANEL AT ALL EXPOSED FACES OF CASEWORK.
- PROVIDE WALL BASE AS SCHEDULED ON ALL EXPOSED TOE KICK SPACES AND EXPOSED END PANELS.
- ALL FURNITURE SHOWN AS HALFTONE IS NOT IN CONTRACT.

## CASEWORK NOTES

- WIDTH OF CASEWORK  
HEIGHT OF CASEWORK  
DEPTH OF CASEWORK
- AWI DESIGN NUMBER (INDICATES ELEVATION LAYOUT ONLY; REFER TO DETAILS AND SPECIFICATIONS FOR CASEWORK CONSTRUCTION REQUIREMENTS)
- TYPE OF CASEWORK  
PL = PLASTIC LAMINATE  
M = METAL  
W = WOOD

## KEYNOTES

#	DESCRIPTION
BF	BOTTLE FILLER, REFER TO PLUMBING DRAWINGS
DCB	DOUBLE CYLINDER BRACKET, STEEL, WITH CHAINS, 25" WIDTH
E1	ELECTRICAL EQUIPMENT, REFER TO ELECTRICAL DRAWINGS
EYE	EYEWASH STATION, REFER TO PLUMBING DRAWINGS
FE	FIRE EXTINGUISHER, WALL MOUNT
GB1	36" GRAB BAR
GB2	42" GRAB BAR
GB3	18" VERTICAL GRAB BAR
HR	HOSE REEL
LK1	SINGLE-TIER METAL LOCKER
MR1	18"X30" CHANNEL FRAMED GLASS MIRROR
PD	PAPER TOWEL DISPENSER (OWNER FURNISHED, CONTRACTOR INSTALLED)
SD	SOAP DISPENSER (OWNER FURNISHED, CONTRACTOR INSTALLED)
SK5	SINGLE STATION LAVATORY, REFER TO PLUMBING DRAWINGS
SK7	SINGLE BAY UTILITY SINK, REFER TO PLUMBING DRAWINGS
SNR	SANITARY NAPKIN WASTE RECEPTACLE
SNB	SCHEDULED WALL BASE
TD	TOILET PAPER DISPENSER (OWNER FURNISHED, CONTRACTOR INSTALLED)
WCN	WATER CLOSET, WALL MOUNTED, REFER TO PLUMBING DRAWINGS
WVT	WELDING WORK TABLE

## KEY PLAN

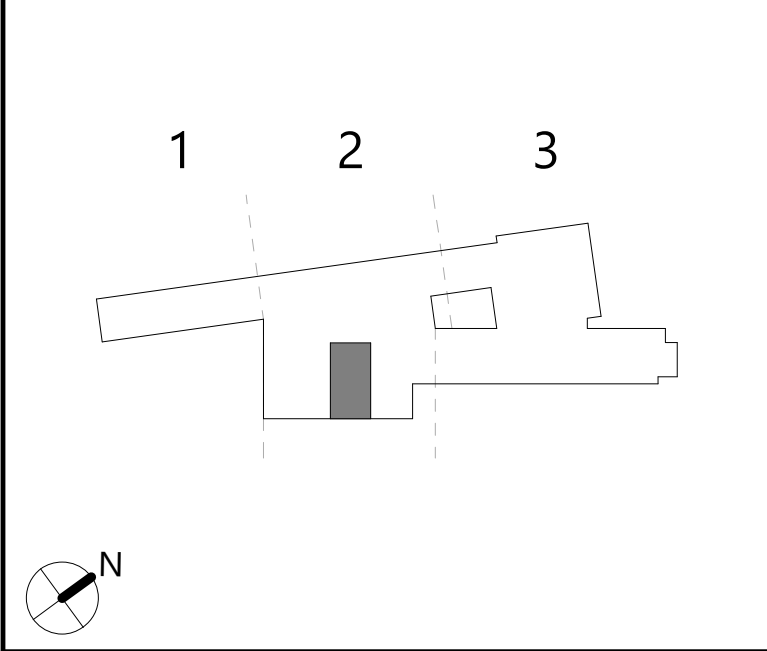



EQUIPMENT SCHEDULE - AUTO BODY SHOP											
EQUIPMENT #	QUANTITY	DESCRIPTION	MANUFACTURER	MODEL	MOUNTING	POWER	HOSEPOWER	WATER	DUST COLLECTION	COMPRESSED AIR	FURNISHED
A005	1	SAFETY CABINET	CONDOR	45AE88	FREE STANDING	-	-	-	-	-	CONTRACTOR
A014	1	TIRE CHANGER	HUNTER ENGINEERING COMPANY	TC33	FLOOR	230V, 1PH, 6.0A	-	-	-	-	CONTRACTOR
A015	1	WHEEL BALANCER	HUNTER ENGINEERING COMPANY	SWE33	FLOOR	230V, 1PH, 10A	-	-	-	-	CONTRACTOR
A020	2	BENCH GRINDER WITH STAND	JEI	577102K & 48RJ30	FREE STANDING	120V, 1PH, 12.0A	1HP	-	-	-	CONTRACTOR
A021	1	POST LIFT	CHALLENGER LIFTS	CL12A	FLOOR	230V, 1PH, 30.0A	-	-	-	-	CONTRACTOR
A027	1	BUMPER RACK	PROLIFIC	1101489	MOBILE	-	-	-	-	-	CONTRACTOR
A028	1	CHASSIS LINER	CHASSIS LINER SUPPLY	05-832120	FREE STANDING	-	-	-	-	-	CONTRACTOR
A030	1	MIG WELDER	LINCOLN	K6080-1	FREE STANDING	230V, 1PH, 22.5A	-	-	-	-	OWNER
A031	1	DOOR-BUMPER HANDLER	PROLIFIC	1203077	MOBILE	-	-	-	-	-	CONTRACTOR
A032	1	PANEL CADDY	PROLIFIC	1101255	MOBILE	-	-	-	-	-	CONTRACTOR
A033	1	ENGINE HOIST	GRANGER	3ZC71	MOBILE	-	-	-	-	-	CONTRACTOR
A034	1	DRILL PRESS	DAKE	SB-16 / PART # 977200-1	FLOOR	120V, 1PH, 14.0A	1/2 HP	-	-	-	CONTRACTOR
A035	1	MOBILE MASKER	CHAMP	PART # 6266 / SKU # 1815792	MOBILE	-	-	-	-	-	CONTRACTOR
A036	8	UTILITY CART	SUNEX TOOLS	8035	MOBILE	-	-	-	-	-	CONTRACTOR
A037	1	PAINT MIXING ROOM	ACCU DRAFT	TITAN MIXING ROOM	FLOOR	-	-	-	-	-	CONTRACTOR
A038	1	PAINT BOOTH	ACCU DRAFT	TITAN	FLOOR	208V, 3PH, 84.1A	-	-	-	-	CONTRACTOR

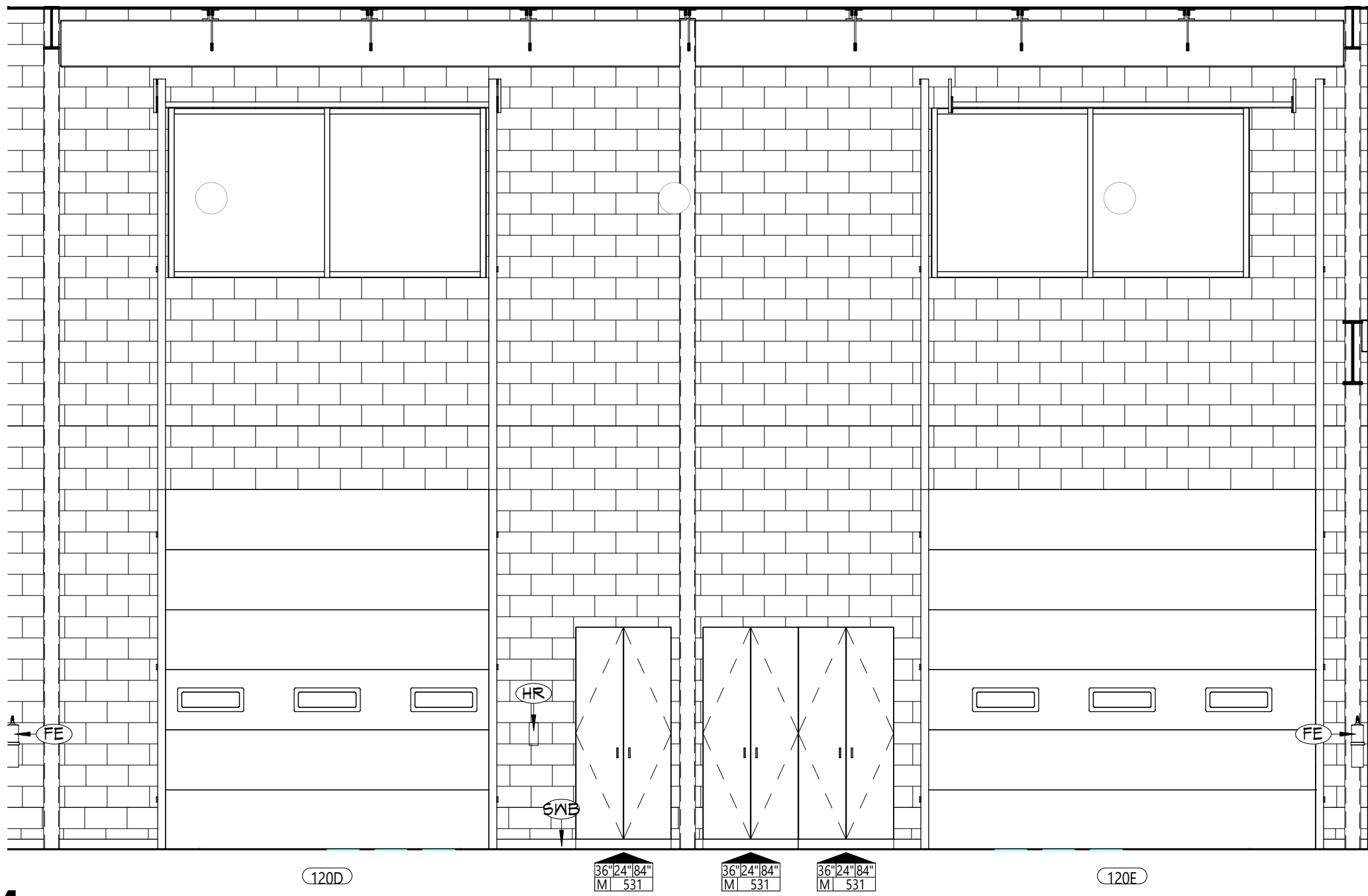

4 INTERIOR ELEVATION - AUTO BODY - EAST  
A616 1/4" = 1'-0"

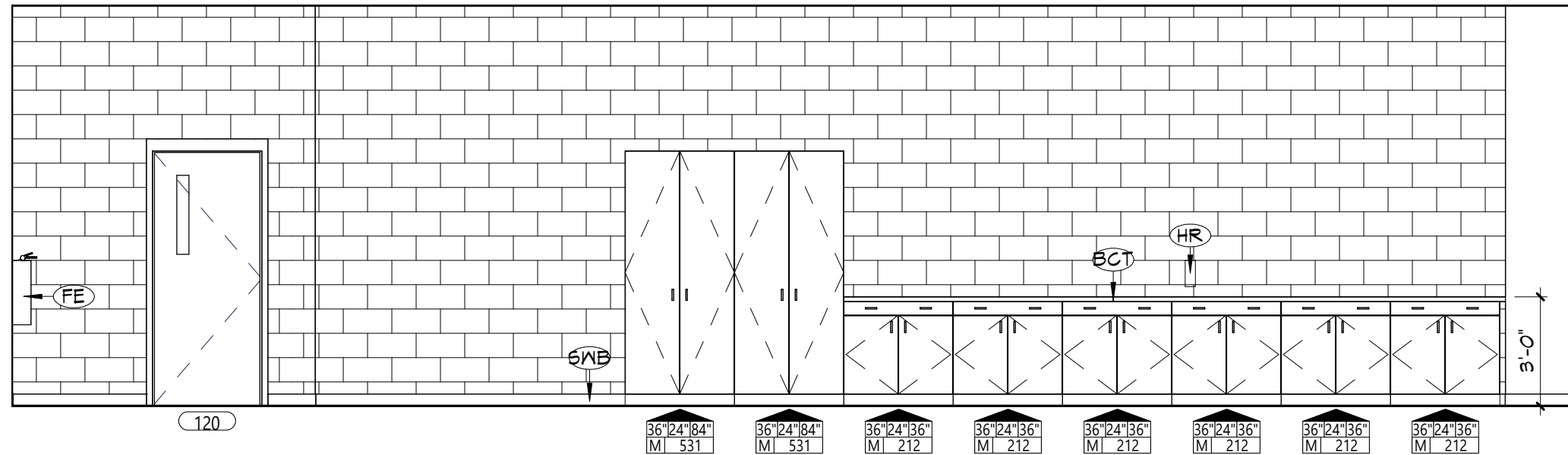

3 INTERIOR ELEVATION  
AUTO BODY - WEST  
A616 1/4" = 1'-0"

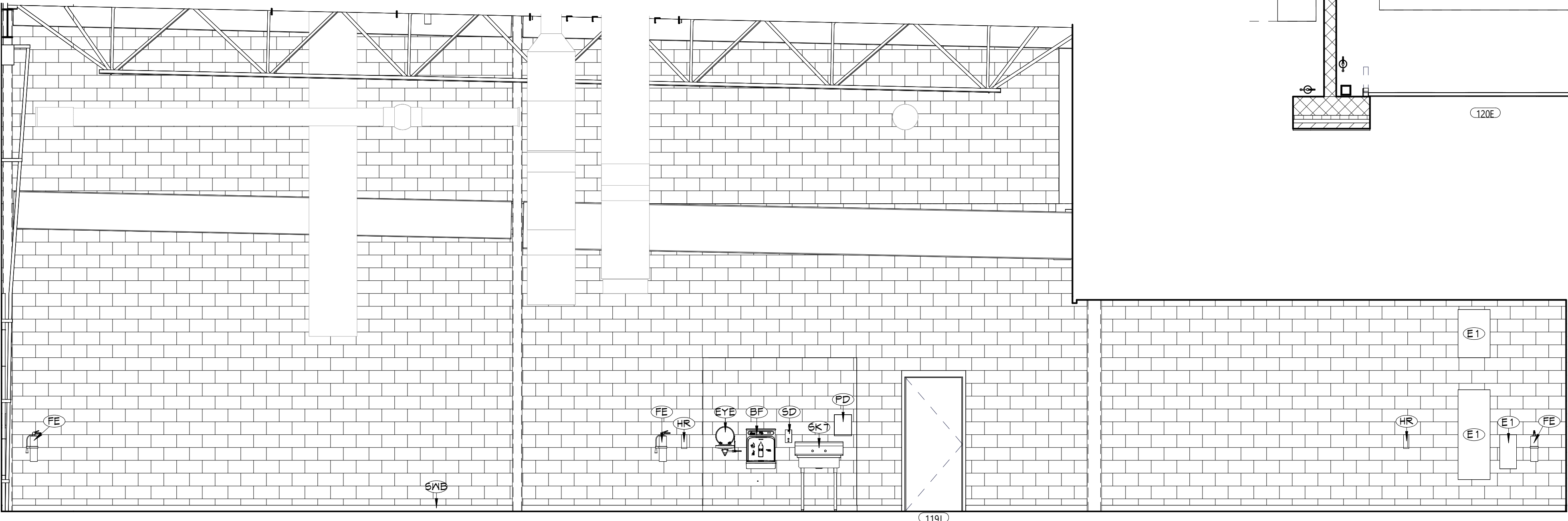

2 INTERIOR ELEVATION  
AUTO BODY - SOUTH  
A616 1/4" = 1'-0"

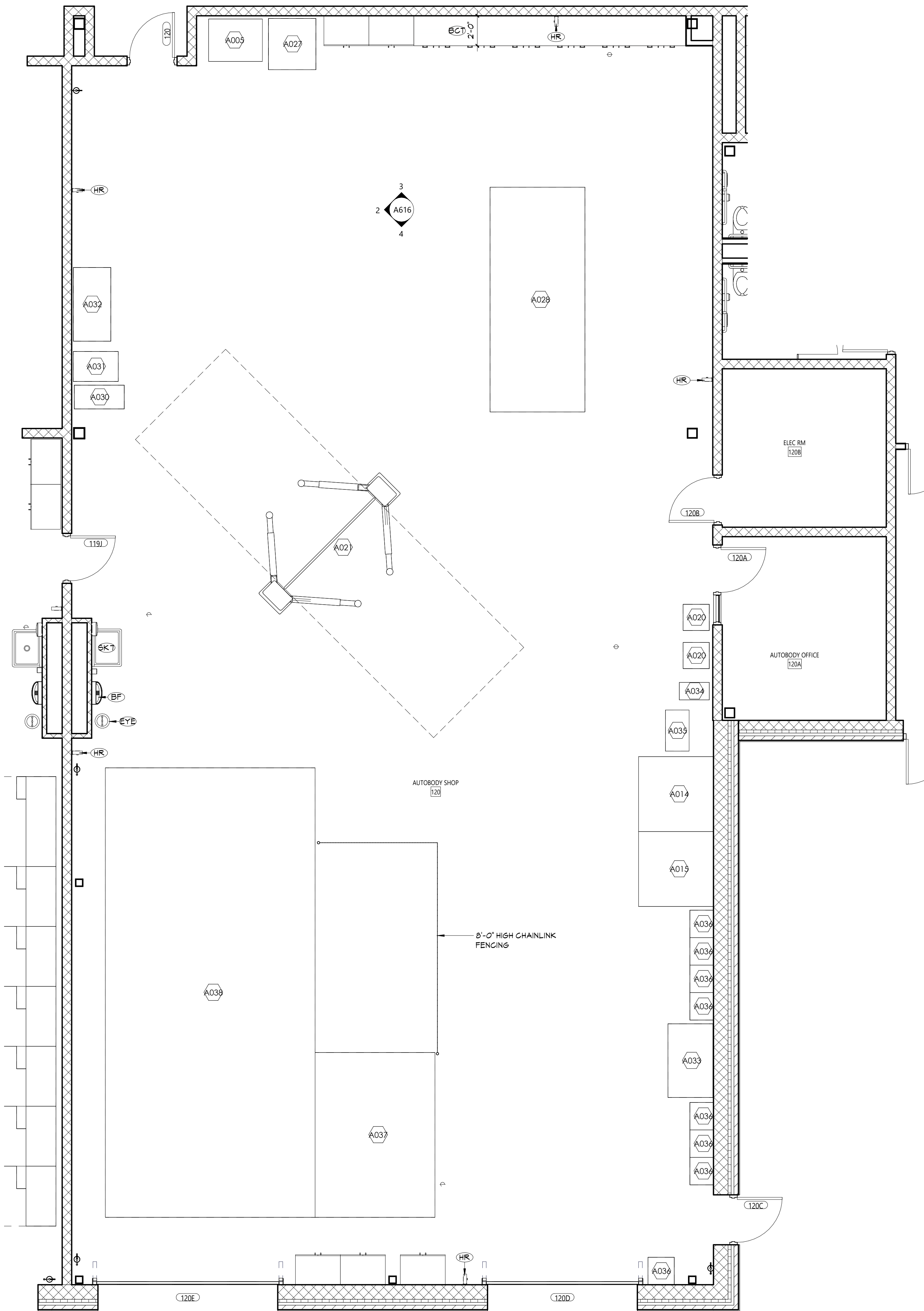

1 ENLARGED FLOOR PLAN - AUTO BODY SHOP  
A616 1/4" = 1'-0"

- GENERAL NOTES
1. ALL CASEWORK SHALL HAVE PLASTIC LAMINATE (FLAM) COUNTERTOPS AND 4" BACK SPLASHES, UNO.

2. INSTALL MATCHING FILLER PANELS IN LOCATIONS SHOWN. ADD MATCHING FILLER PANELS AS REQUIRED FOR FINAL FIT/FINISH.

3. PROVIDE BLOCKING IN ALL ADJACENT WALLS AS REQUIRED TO INSTALL ALL CASEWORK.

4. PROVIDE FINISHED END PANEL AT ALL EXPOSED FACES OF CASEWORK.

5. PROVIDE WALL BASE AS SCHEDULED ON ALL EXPOSED TOE KICK SPACES AND EXPOSED END PANELS.

6. ALL FURNITURE SHOWN AS HALFTONE IS NOT IN CONTRACT.
- CASEWORK NOTES
- WIDTH OF CASEWORK

HEIGHT OF CASEWORK

DEPTH OF CASEWORK

AWI DESIGN NUMBER (INDICATES ELEVATION LAYOUT ONLY; REFER TO DETAILS AND SPECIFICATIONS FOR CASEWORK CONSTRUCTION REQUIREMENTS)

TYPE OF CASEWORK  
FL = PLASTIC LAMINATE  
M = METAL  
W = WOOD

KEYNOTES	
#	DESCRIPTION
BCT	BUTCHERBLOCK COUNTER TOP
BF	BOTTLE FILLER, REFER TO PLUMBING DRAWINGS
E1	ELECTRICAL EQUIPMENT, REFER TO ELECTRICAL DRAWINGS
EYE	EYEWASH STATION, REFER TO PLUMBING DRAWINGS
FE	FIRE EXTINGUISHER, WALL MOUNT
HR	HOSE REEL
PD	PAPER TOWEL DISPENSER (OWNER FURNISHED, CONTRACTOR INSTALLED)
SD	SOAP DISPENSER (OWNER FURNISHED, CONTRACTOR INSTALLED)
SK 1	SINGLE BAY UTILITY SINK, REFER TO PLUMBING DRAWINGS
SMB	SCHEDULED WALL BASE

KEY PLAN		
1	2	3
N		
COPYRIGHT © ALL RIGHTS RESERVED		

19 Front St., Newburgh, New York 12550-7601  
845.561.5379 www.csarch.com

CSARCH

NEWBURGH ENLARGED CITY SCHOOL DISTRICT  
NEW CTE BUILDING

Project Title

REGISTERED ARCHITECT  
STATE OF NEW YORK  
REGISTRATION EXPIRATION DATE: 12/31/2026

DATE DESCRIPTION

Drawn By: ACB  
Checked By:  
Proj. #: 44-16-09-81-8-053-001  
CSArch Proj. #: 108-2303  
Issued for Bid: 4/15/2024

Sheet Title

ENLARGED  
PLAN - AUTO  
BODY SHOP

Sheet No.

CTE  
A616

CONSTRUCTION DOCUMENTS



[illegible]

GENERAL NOTES	
---------------	--

- CASEWORK NOTES

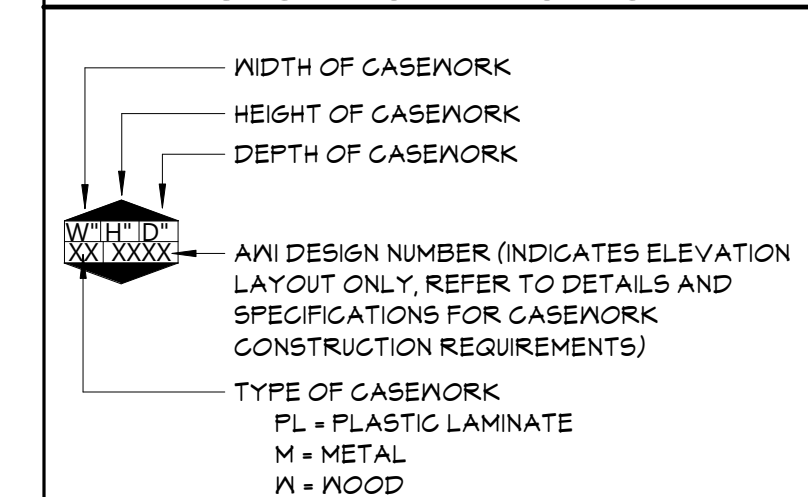

## KEYNOTES

#	DESCRIPTION
BCT	BUTCHERBLOCK COUNTER TOP
BF	BUTT FILLER, REFER TO PLUMBING DRAWINGS
DM	DISPLAY MONITOR (OWNER FURNISHED, CONTRACTOR INSTALLED)
E1	ELECTRICAL EQUIPMENT, REFER TO ELECTRICAL DRAWINGS
EYE	EYEWASH STATION, REFER TO PLUMBING DRAWINGS
FE	FIRE EXTINGUISHER, MALL MOUNT
HR	HOSE REEL
LK1	SINGLE-TIER METAL LOCKER
PD	PAPER TOWEL DISPENSER (OWNER FURNISHED, CONTRACTOR INSTALLED)
SD	SOAP DISPENSER (OWNER FURNISHED, CONTRACTOR INSTALLED)
SK1	SINGLE BAY UTILITY SINK, REFER TO PLUMBING DRAWINGS
SNB	SCHEDULLED MAIL BASE
NBT	NORCKENING TABLE (PROVIDED BY OWNER)

## KEY PLAN

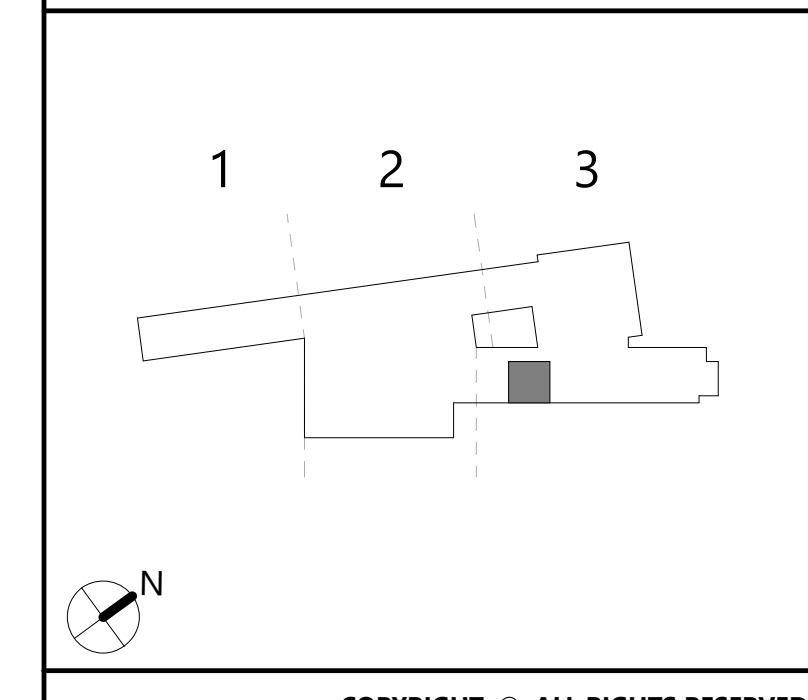



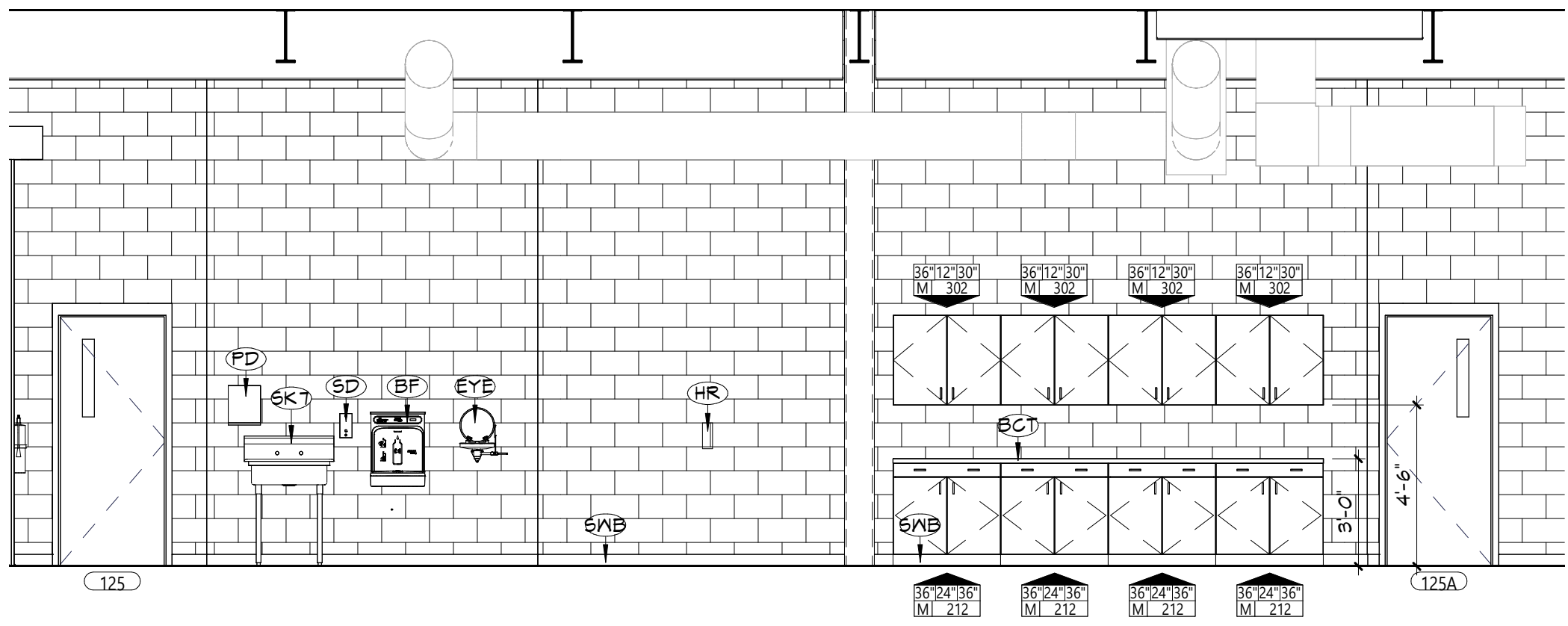

5 INTERIOR ELEVATION  
HVAC SHOP WEST  
A618 1/4" = 1'-0"

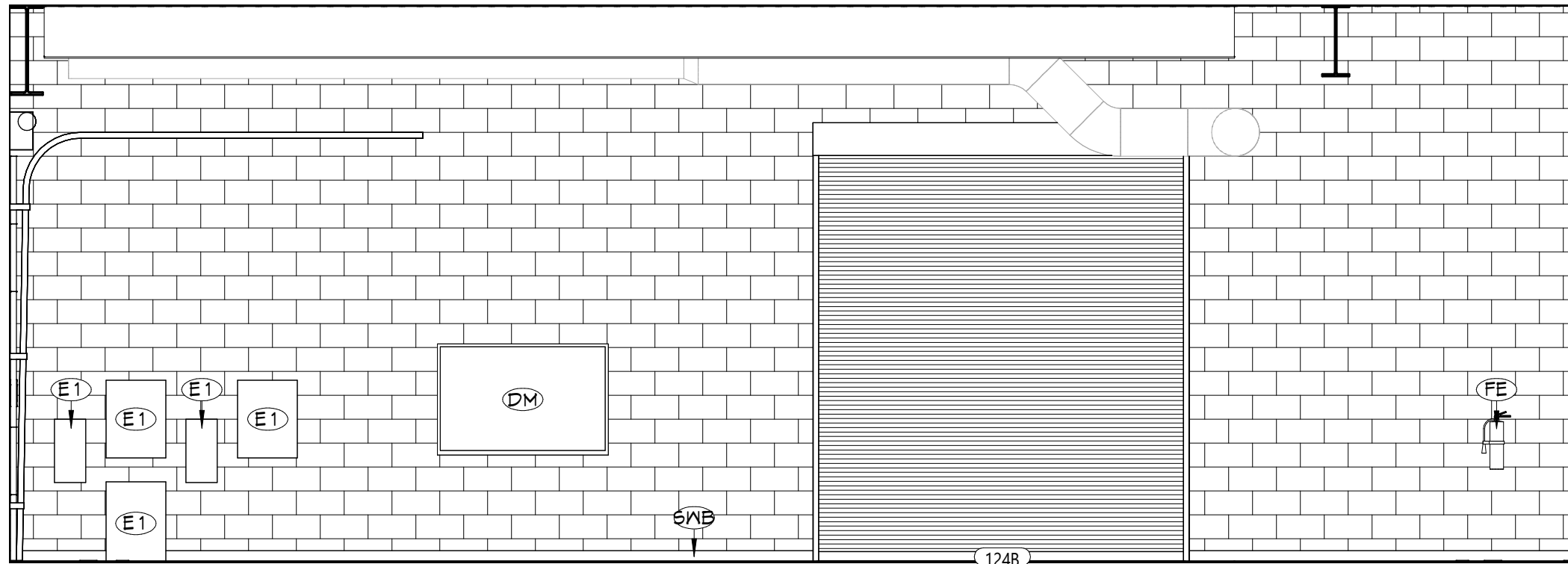

4 INTERIOR ELEVATION  
HVAC SHOP SOUTH  
A618 1/4" = 1'-0"

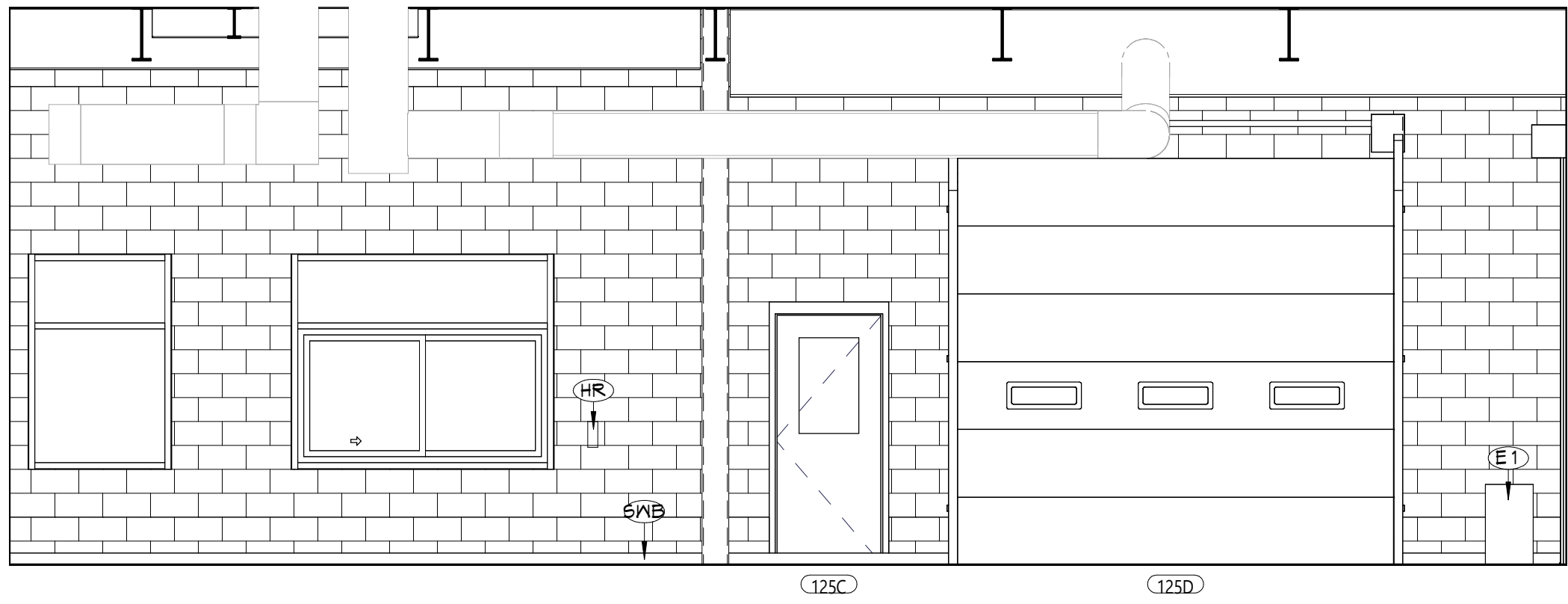

3 INTERIOR ELEVATION  
HVAC SHOP EAST  
A618 1/4" = 1'-0"

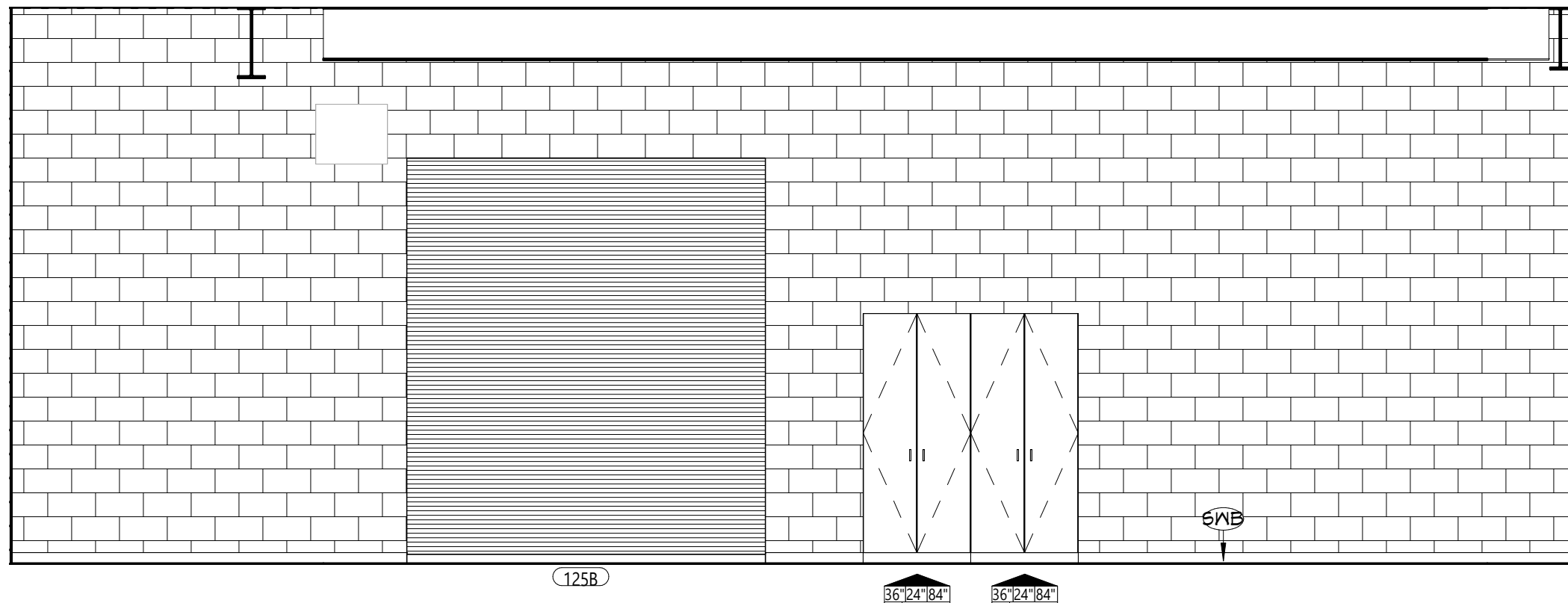

2 INTERIOR ELEVATION  
HVAC SHOP - NORTH  
A618 1/4" = 1'-0"

EQUIPMENT SCHEDULE - HVAC SHOP											
EQUIPMENT #	QUANTITY	DESCRIPTION	MANUFACTURER	MODEL	MOUNTING	POWER	HORSEPOWER	WATER	DUST COLLECTION	COMPRESSED AIR	FURNISHED
H001	1	BENCH MODEL HAND BRAKE	TENNSMITH	HBU48-16	FLOOR	-	-	-	-	-	CONTRACTOR
H002	1	FOOT SHEARS	TENNSMITH	52	FLOOR	-	-	-	-	-	CONTRACTOR
H003	6	HIGH-EFFICIENCY OIL BOILER	WEIL-MCLAIN	99-173 MBH SERIES 3	FREE STANDING	-	-	-	-	-	OWNER
H004	4	BOILER	LENNOX	OW886	FREE STANDING	-	-	-	-	-	OWNER
H005	4	GAS FURNACE	LENNOX	SLP99V	FREE STANDING	-	-	-	-	-	OWNER
H006	1	SOLDERING FUME EXTRACTOR	SENTRY AIR SYSTEMS	SS-125-W5-ST	FREE STANDING	120V, 1PH, 0.5A	-	-	-	-	OWNER
H007	2	SPLIT SYSTEM	MSZ-GL09NA	FREE STANDING	208/230V, 1PH, 60HZ	-	-	-	-	-	OWNER
H008	1	DRILL PRESS	MITSUBISHI ELECTRIC	JDP-20MF	FREE STANDING	120V, 1PH, 18.0A	1.5HP	-	-	-	CONTRACTOR

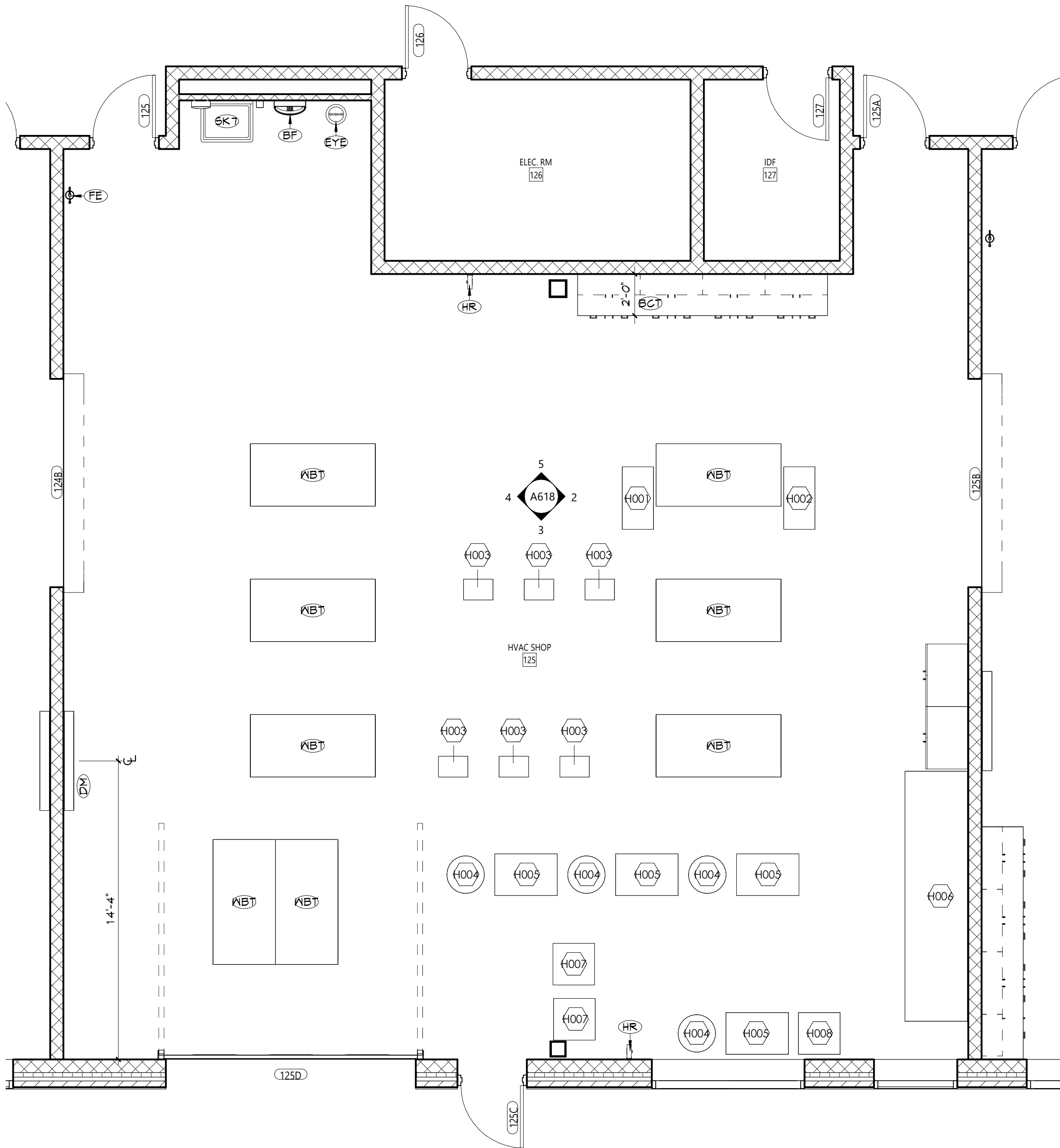

1 ENLARGED FLOOR PLAN - HVAC SHOP  
A618 1/4" = 1'-0"

## GENERAL NOTES

- ALL CASEWORK SHALL HAVE PLASTIC LAMINATE (PLAM) COUNTERTOPS AND 4" BACK SPLASHES, UNO.
- INSTALL MATCHING FILLER PANELS IN LOCATIONS SHOWN. ADD MATCHING FILLER PANELS AS REQUIRED FOR FINAL FIT/FINISH.
- PROVIDE BLOCKING IN ALL ADJACENT WALLS AS REQUIRED TO INSTALL ALL CASEWORK.
- PROVIDE FINISHED END PANEL AT ALL EXPOSED FACES OF CASEWORK.
- PROVIDE WALL BASE AS SCHEDULED ON ALL EXPOSED TOE KICK SPACES AND EXPOSED END PANELS.
- ALL FURNITURE SHOWN AS HALFTONE IS NOT IN CONTRACT.

## CASEWORK NOTES

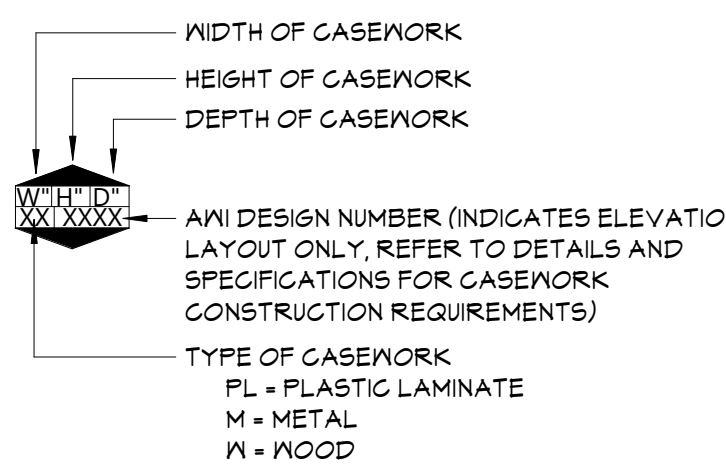

## KEYNOTES

#	DESCRIPTION
BCT	BUTCHERBLOCK COUNTER TOP
BF	BOTTLE FILLER, REFER TO PLUMBING DRAWINGS
DM	DISPLAY MONITOR (OWNER FURNISHED, CONTRACTOR INSTALLED)
E1	ELECTRICAL EQUIPMENT, REFER TO ELECTRICAL DRAWINGS
EYE	EYEWASH STATION, REFER TO PLUMBING DRAWINGS
FE	FIRE EXTINGUISHER, WALL MOUNT
HR	HOSE REEL
PD	PAPER TOWEL DISPENSER (OWNER FURNISHED, CONTRACTOR INSTALLED)
SD	SOAP DISPENSER (OWNER FURNISHED, CONTRACTOR INSTALLED)
SK7	SINGLE BAY UTILITY SINK, REFER TO PLUMBING DRAWINGS
SWB	SCHEDULED WALL BASE
NBT	WORKBENCH TABLE (PROVIDED BY OWNER)

## KEY PLAN

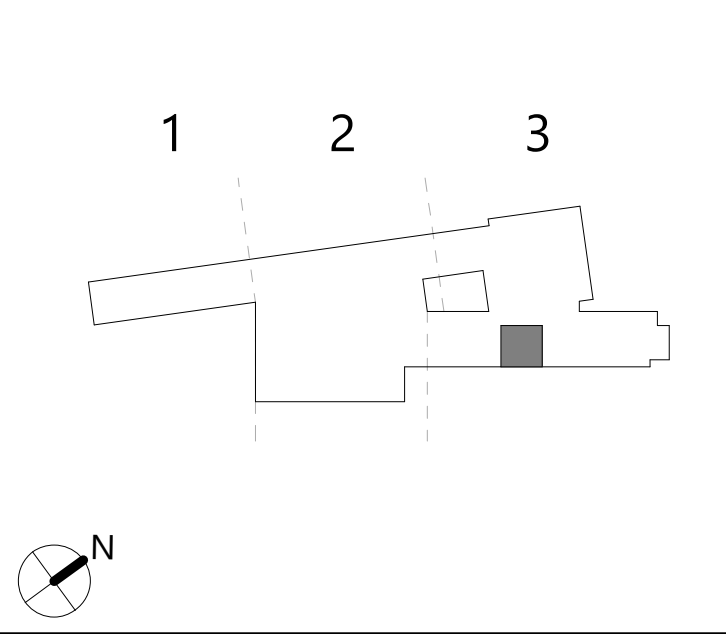



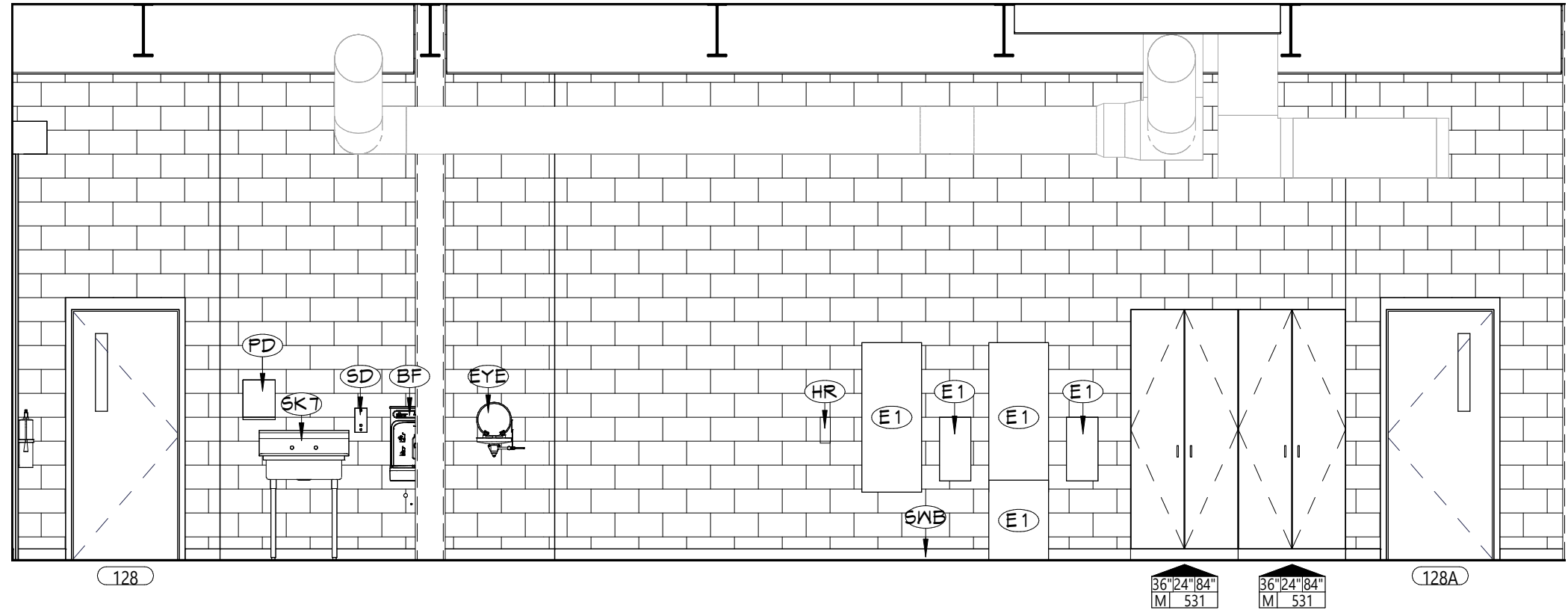

4 INTERIOR ELEVATION  
ELECTRICAL SHOP - WEST  
A619 1/4" = 1'-0"

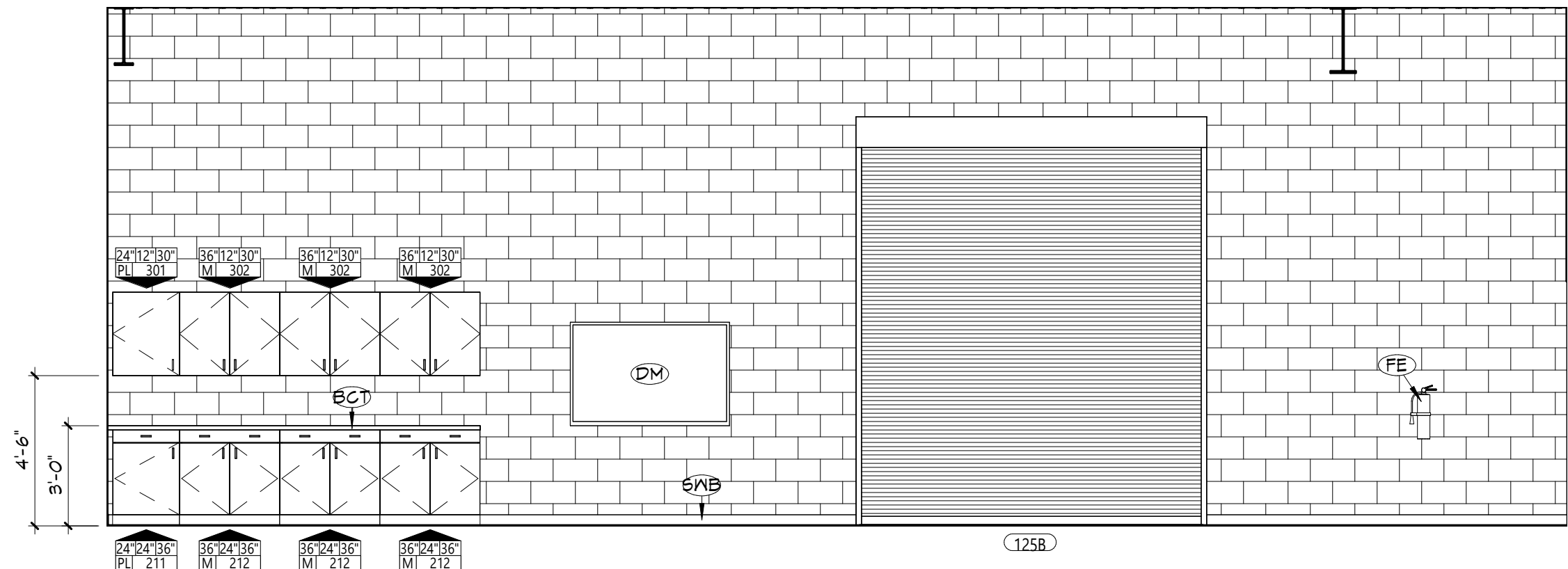

3 INTERIOR ELEVATION  
ELECTRICAL SHOP - SOUTH  
A619 1/4" = 1'-0"

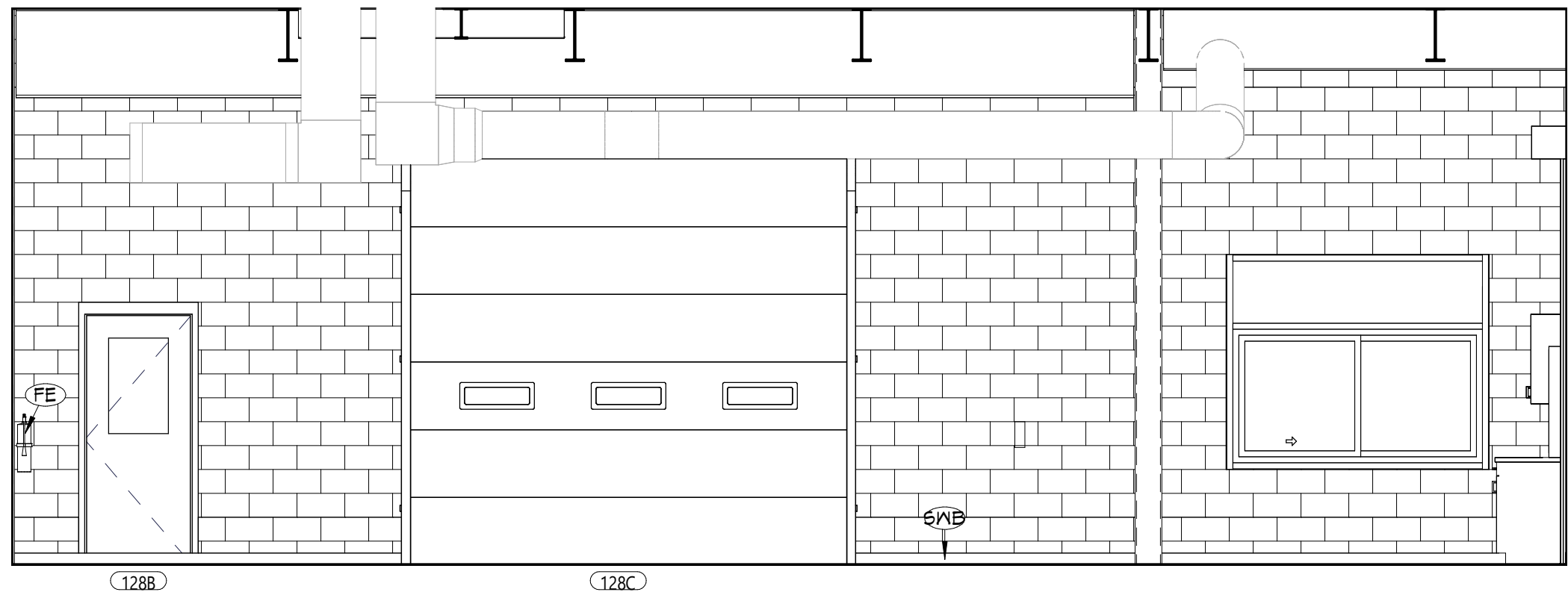



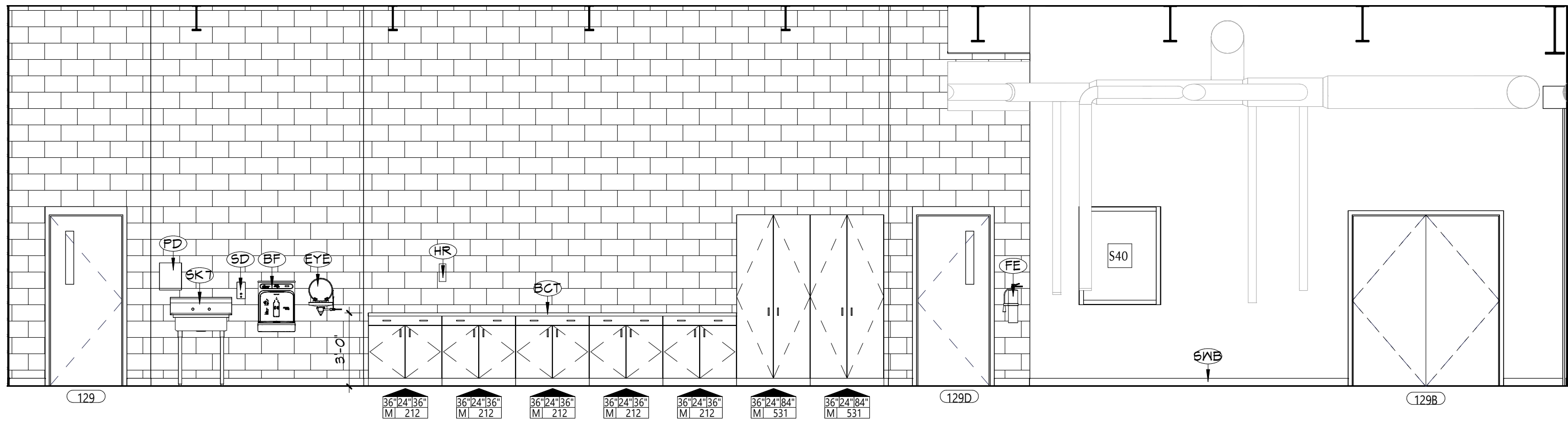

5 INTERIOR ELEVATION  
CONSTRUCTION SHOP - WEST  
A620 1/4" = 1'-0"

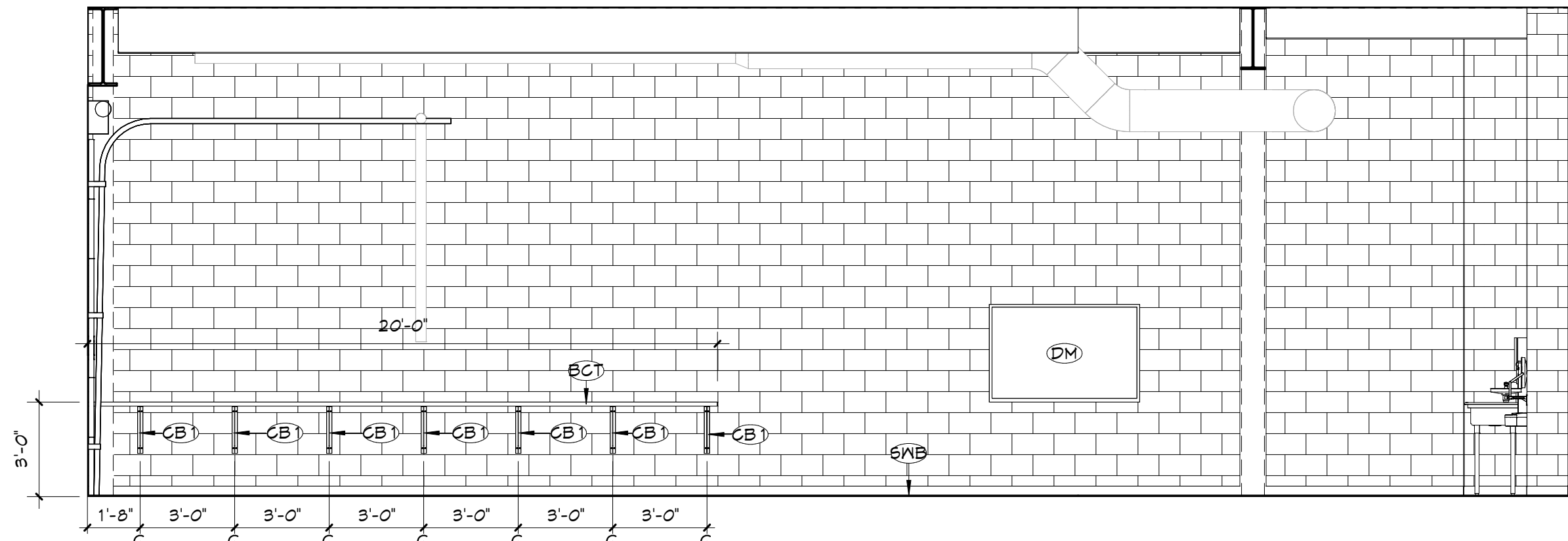

3 INTERIOR ELEVATION  
CONSTRUCTION SHOP - SOUTH  
A620 1/4" = 1'-0"

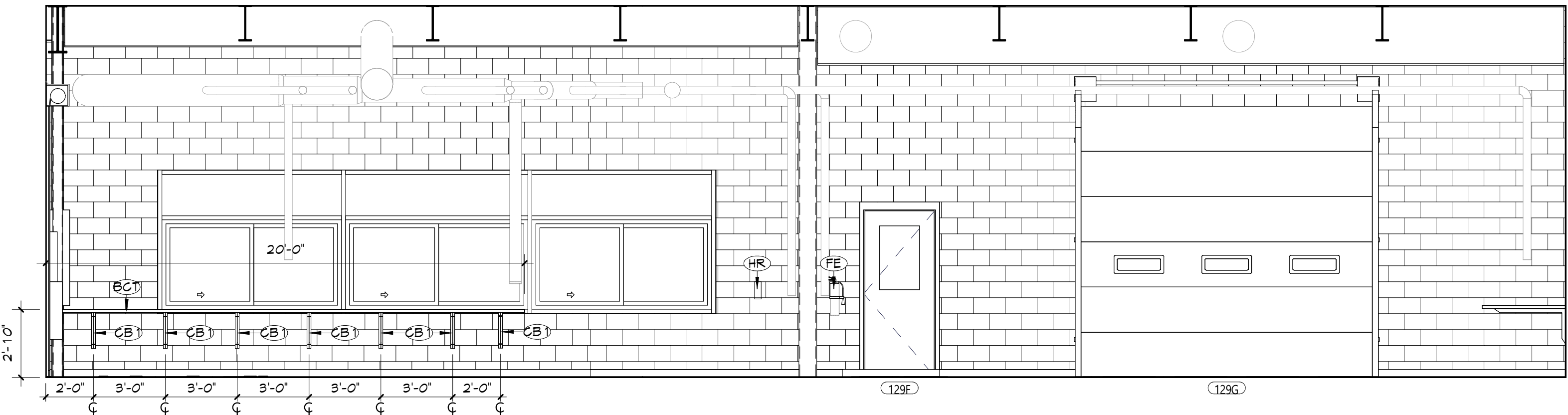

4 INTERIOR ELEVATION  
CONSTRUCTION SHOP - EAST  
A620 1/4" = 1'-0"

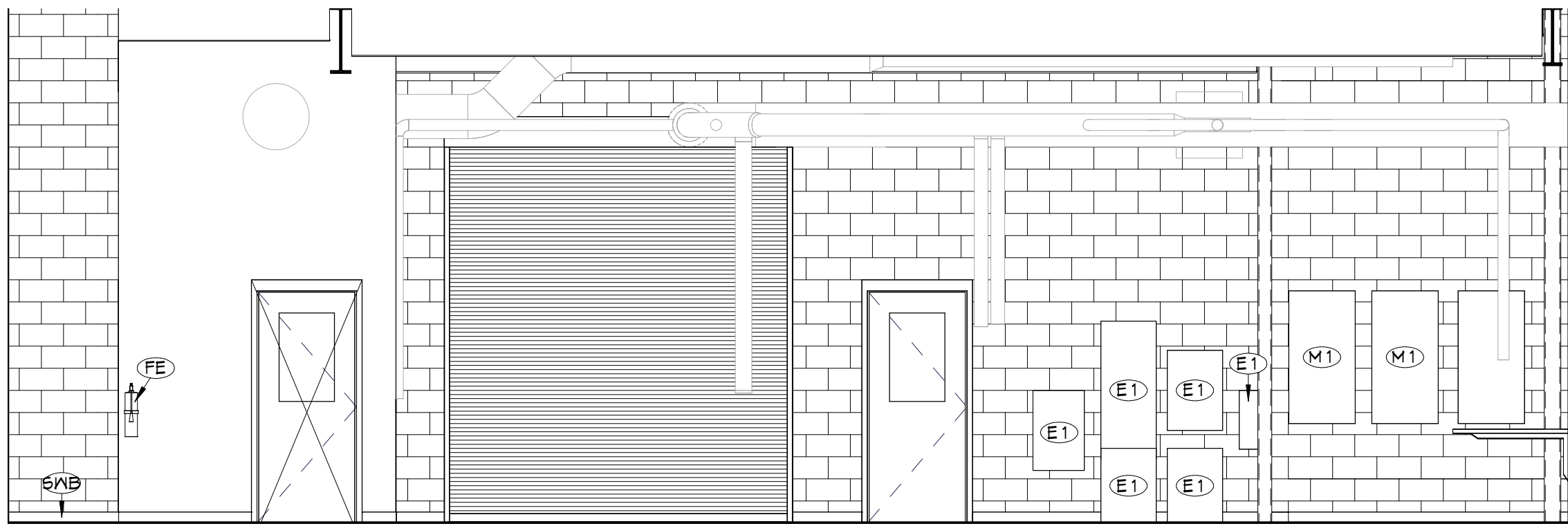

2 INTERIOR ELEVATION  
CONSTRUCTION SHOP - NORTH  
A620 1/4" = 1'-0"

EQUIPMENT SCHEDULE - CONSTRUCTION SHOP											
EQUIPMENT #	QUANTITY	DESCRIPTION	MANUFACTURER	MODEL	MOUNTING	POWER	HORSEPOWER	WATER	DUST COLLECTION	COMPRESSED AIR	INSTALLED
CS01	1	JOINTER	CANTEK	J127LH	FREE STANDING	230V, 3PH, 15.2A	3HP/SHF	-	YES	-	CONTRACTOR
CS02	1	BELT DISK SANDER	POWERMATIC	31A	FREE STANDING	120V, 1PH, 14.0A	1.5 HP	-	YES	-	CONTRACTOR
CS03	1	OSCILLATING SPINDLE SANDER	JET	JOSS-S / STOCK # JT9-723950	FREE STANDING	120V, 1PH, 14.0A	1HP	-	300CFM	-	CONTRACTOR
CS04	1	WIDE BELT SANDER	POWERMATIC	WB-37 / STOCK # 1790837	FREE STANDING	230V, 3PH, 70.0A	1HP	-	1,600 CFM	-	CONTRACTOR
CS05	1	OSCILLATING EDGE SANDER	CANTEK	PW120E	FLOOR	230V, 3PH, 9.6A	3HP	-	YES	-	CONTRACTOR
CS06	1	CABINET SAW	SAWSTOP	INDUSTRIAL CABINET SAW	FREE STANDING	230V, 3PH, 11.0A	3HP	-	YES	-	CONTRACTOR
CS08	2	COMPOUND MITER SAW	DEWALT	DWS780	COUNTER	120V, 1PH, 15.0A	-	-	YES	-	CONTRACTOR
CS11	1	PLANNER	CANTEK	P630HV	FLOOR	230V, 3PH, 30.0A	10HP	-	YES	-	CONTRACTOR
GE10	1	BANDSAW	CANTEK	HB600R	FREE STANDING	230V, 1PH, 17.0A	3HP	-	YES	-	CONTRACTOR

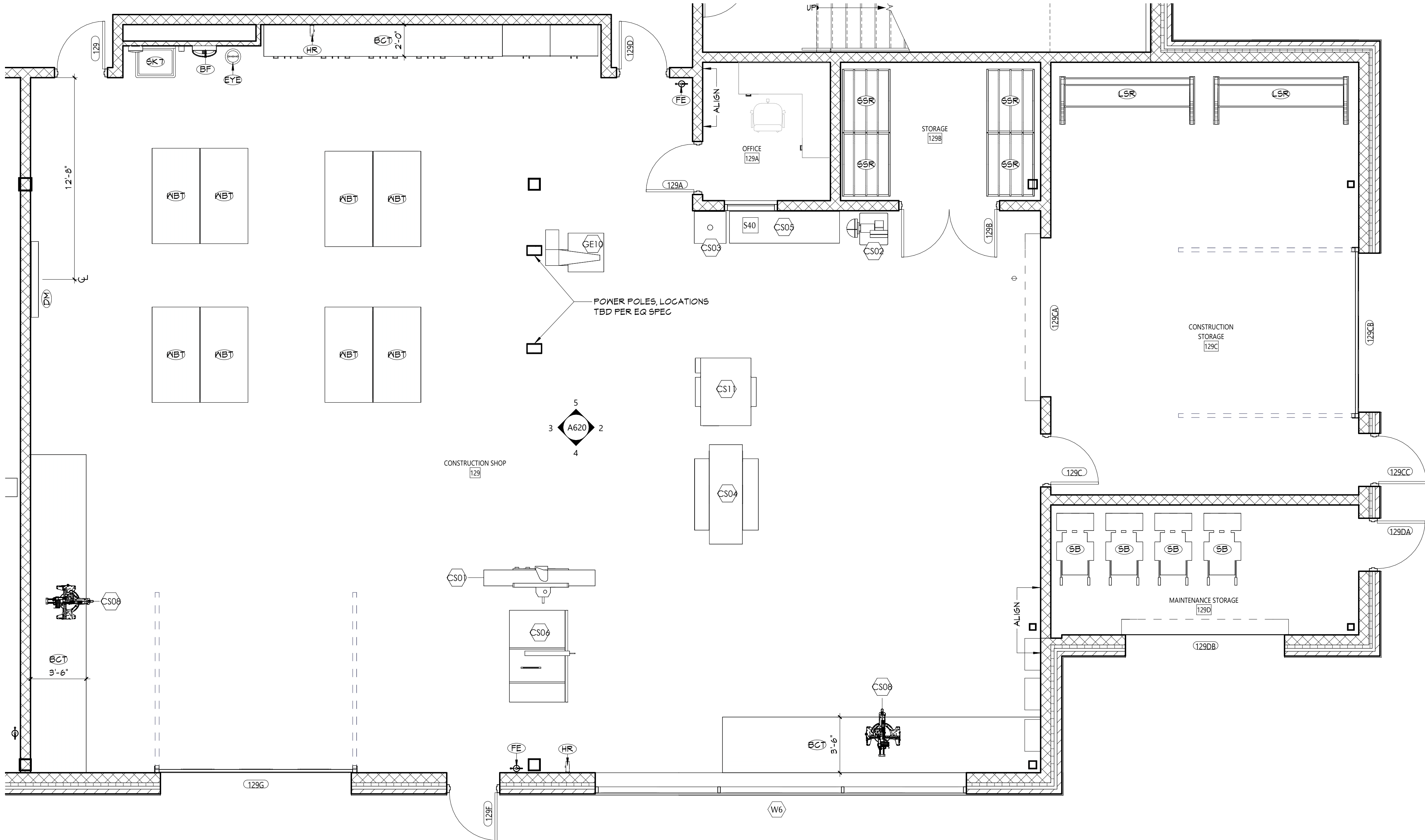

1 ENLARGED FLOOR PLAN - CONSTRUCTION SHOP  
A620 1/4" = 1'-0"

#### GENERAL NOTES

- ALL CASEWORK SHALL HAVE PLASTIC LAMINATE (PLAM) COUNTERTOPS AND 4" BACK SPLASHES, UNO.
- INSTALL MATCHING FILLER PANELS IN LOCATIONS SHOWN. ADD MATCHING FILLER PANELS AS REQUIRED FOR FINAL FIT/FINISH.
- PROVIDE BLOCKING IN ALL ADJACENT WALLS AS REQUIRED TO INSTALL ALL CASEWORK.
- PROVIDE FINISHED END PANEL AT ALL EXPOSED FACES OF CASEWORK.
- PROVIDE WALL BASE AS SCHEDULED ON ALL EXPOSED TOE KICK SPACES AND EXPOSED END PANELS.
- ALL FURNITURE SHOWN AS HALFTONE IS NOT IN CONTRACT.

#### CASEWORK NOTES

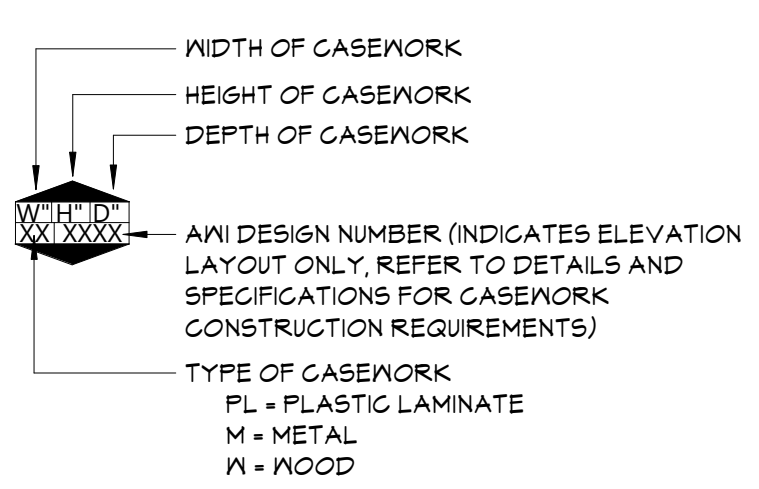

#### KEYNOTES

#	DESCRIPTION
BCT	BUTCHERBLOCK COUNTER TOP
BF	BOTTLE FILLER, REFER TO PLUMBING DRAWINGS
CB1	COUNTER SUPPORT BRACKET
DM	DISPLAY MONITOR (OWNER FURNISHED, CONTRACTOR INSTALLED)
E1	ELECTRICAL EQUIPMENT, REFER TO ELECTRICAL DRAWINGS
EYE	EYEWASH STATION, REFER TO PLUMBING DRAWINGS
FE	FIRE EXTINGUISHER, WALL MOUNT
HR	HOSE REEL
LBR	LUMBER STORAGE RACK
M1	MECHANICAL EQUIPMENT, REFER TO MECHANICAL DRAWINGS
PD	PAPER TOWEL DISPENSER (OWNER FURNISHED, CONTRACTOR INSTALLED)
SB	SNOW BLOWER (PROVIDED BY OWNER)
SD	SOAP DISPENSER (OWNER FURNISHED, CONTRACTOR INSTALLED)
SK7	SINGLE BAY UTILITY SINK, REFER TO PLUMBING DRAWINGS
SSR	SHIETROCK STORAGE RACK
SNB	SCHEDULED WALL BASE
NBT	WORKBENCH TABLE (PROVIDED BY OWNER)

#### KEY PLAN





**7** ELEVATION  
BIOLOGY TEACHER STATION  
A621 1/2" = 1'-0"

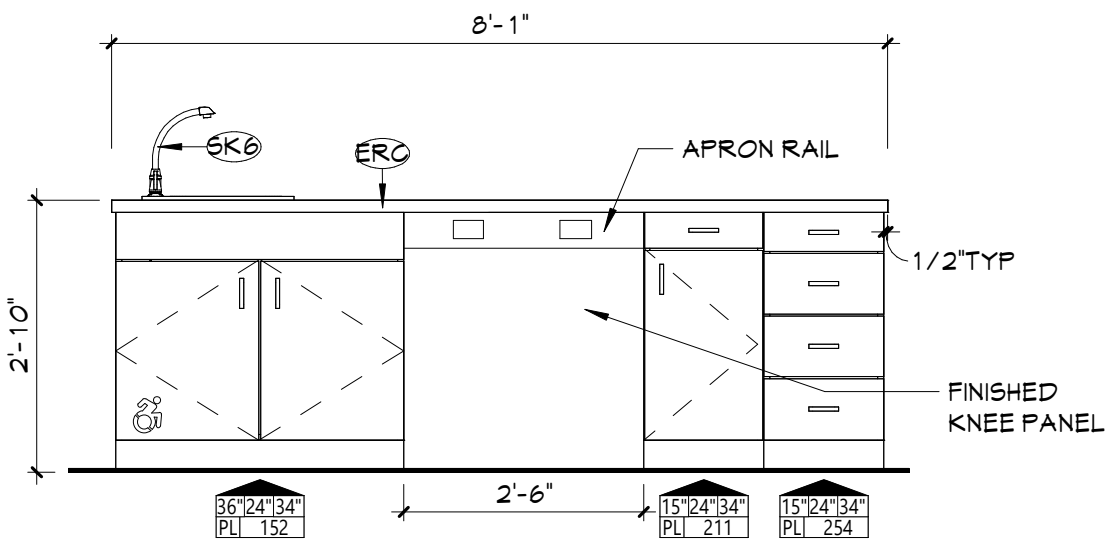

**8** ELEVATION  
BIOLOGY TEACHER STATION  
A621 1/2" = 1'-0"

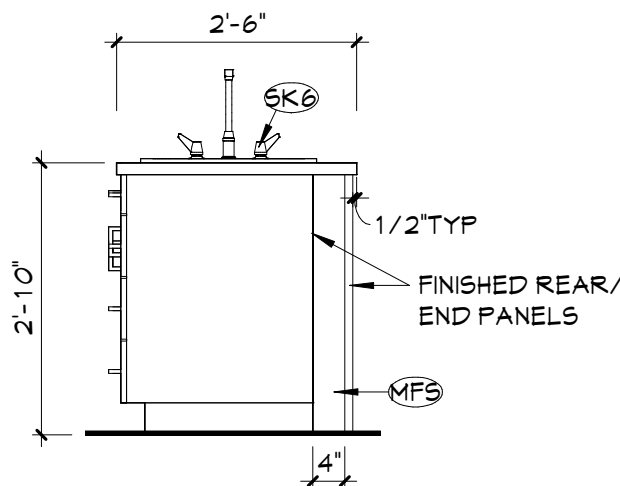

**6** ENLARGED FLOOR PLAN  
BIOLOGY TEACHER STATION  
A621 1/2" = 1'-0"

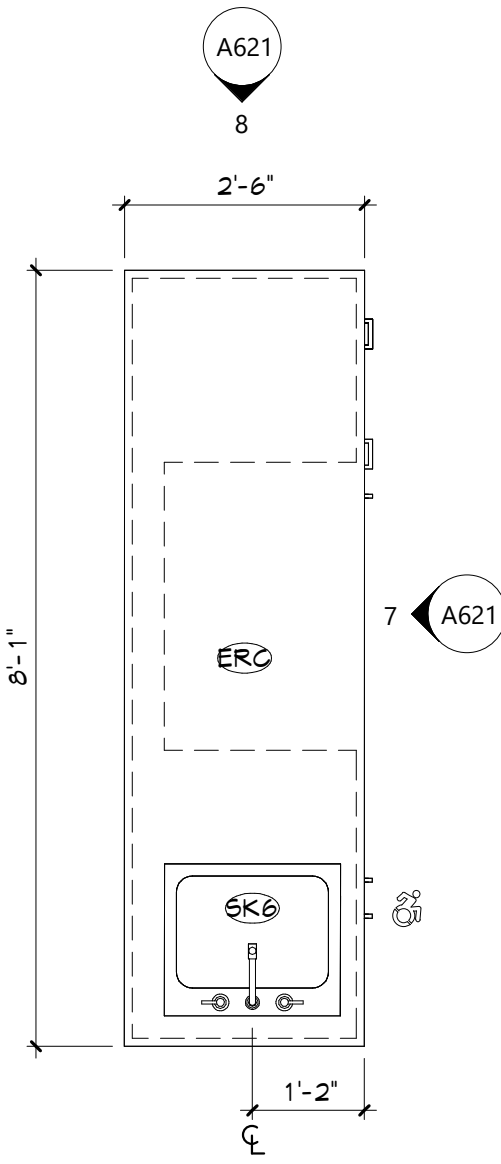

**4** ENLARGED FLOOR PLAN  
BIOLOGY STUDENT STATION  
A621 1/2" = 1'-0"

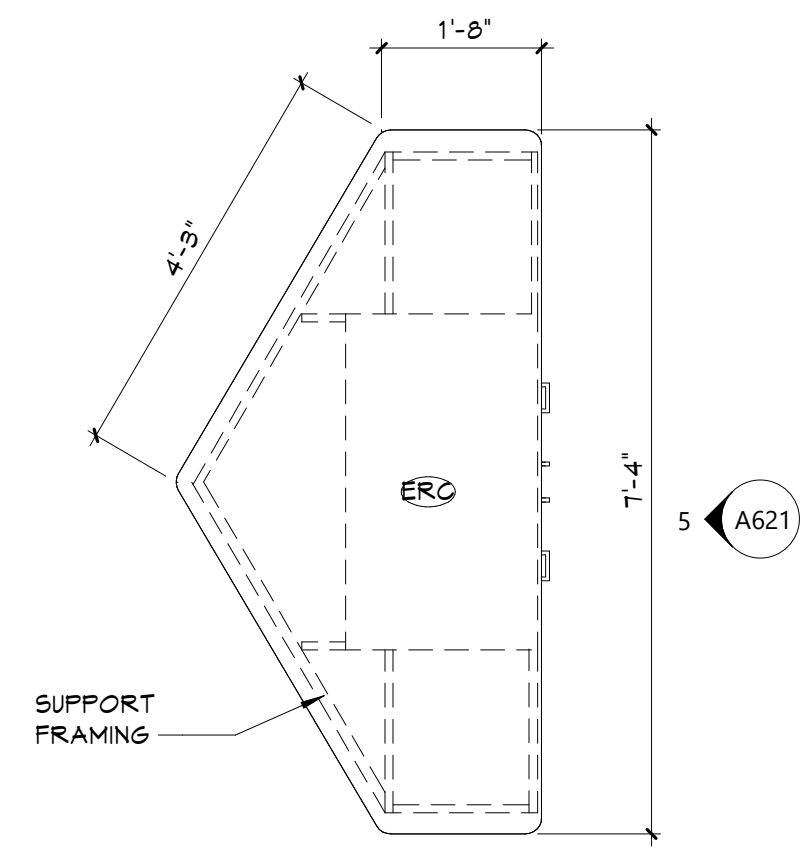

**5** ELEVATION  
BIOLOGY STUDENT TABLE  
A621 1/2" = 1'-0"

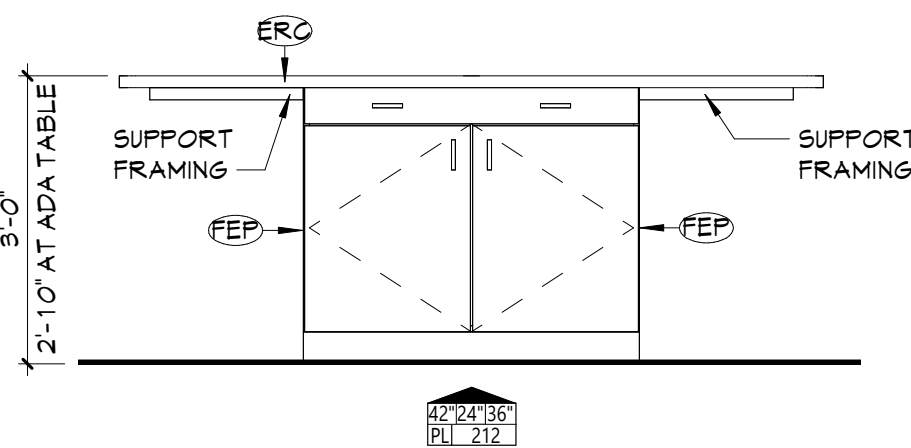

**1** ENLARGED FLOOR PLAN - BIOLOGY  
A621 1/4" = 1'-0"

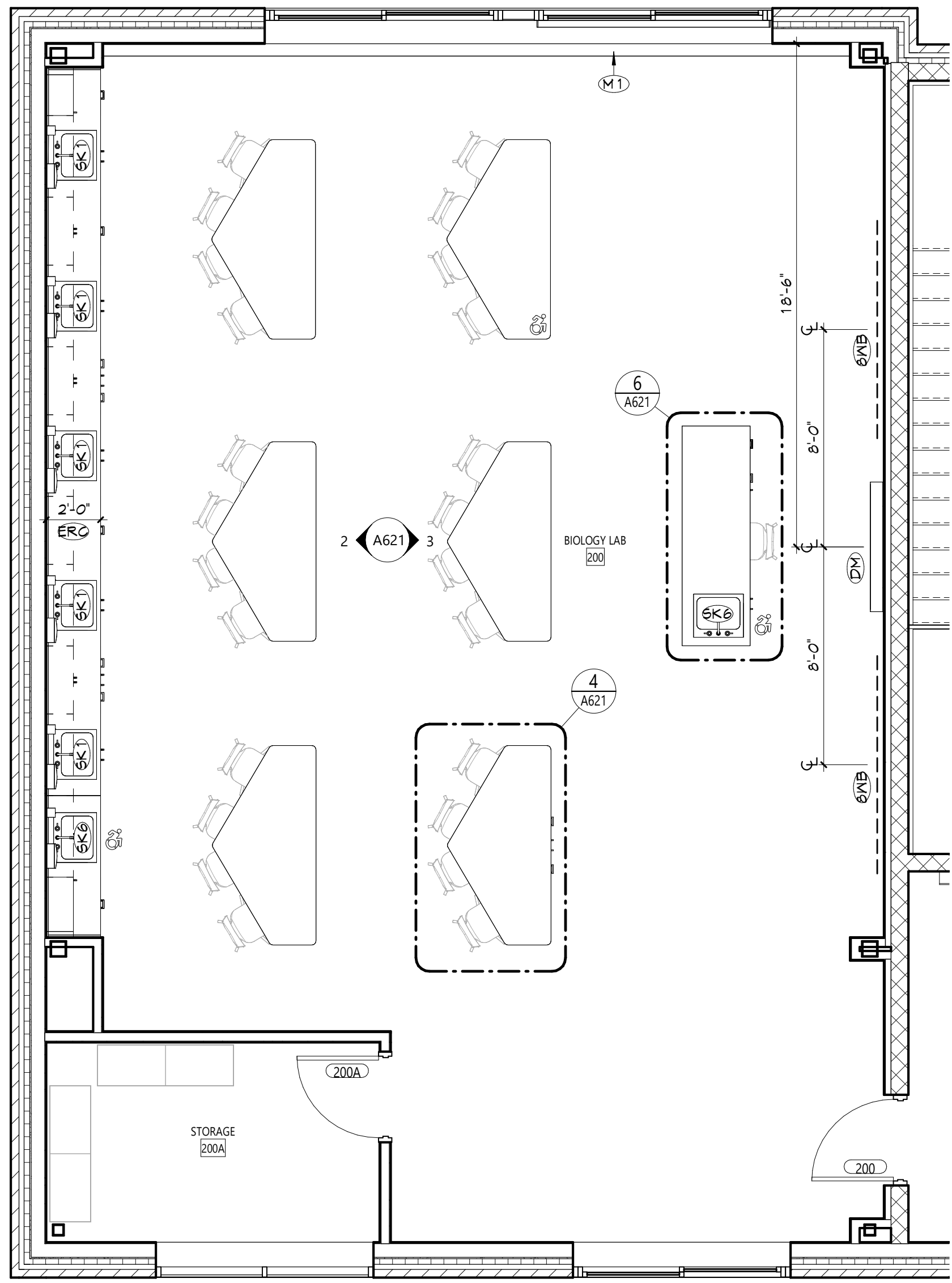

**2** INTERIOR ELEVATION  
BIOLOGY - SOUTH  
A621 1/4" = 1'-0"

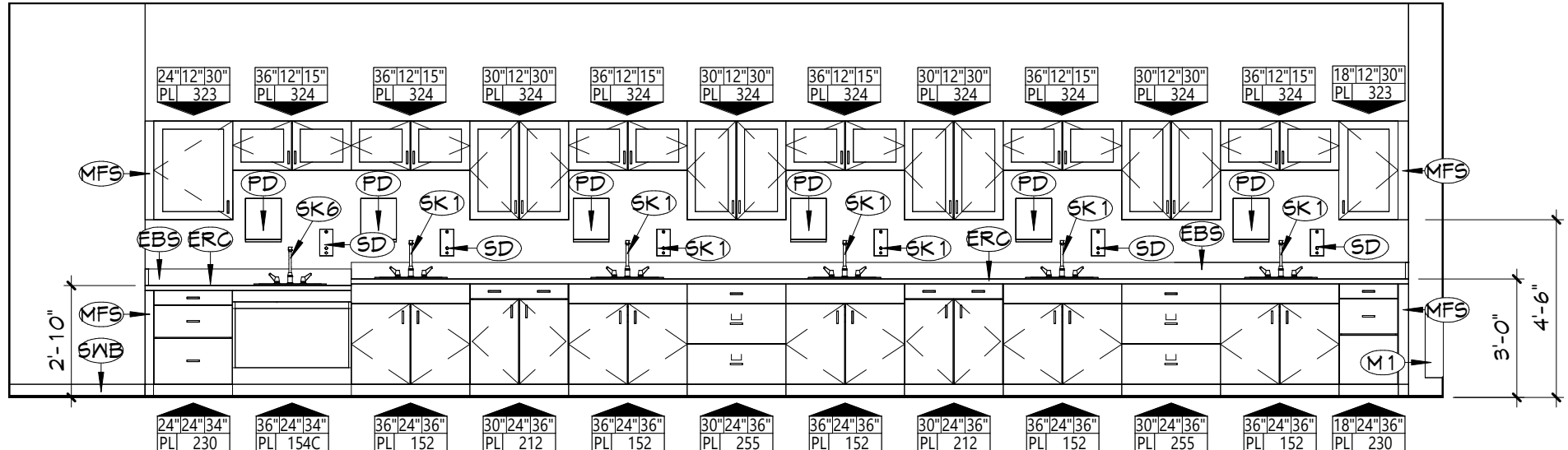

**3** INTERIOR ELEVATION  
BIOLOGY - NORTH  
A621 1/4" = 1'-0"

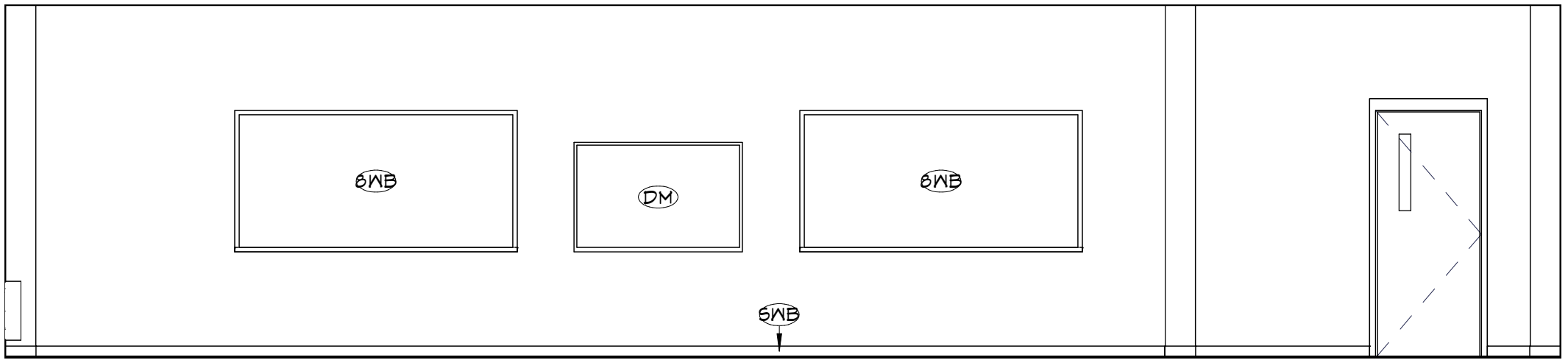

- GENERAL NOTES**
1. ALL CASEWORK SHALL HAVE PLASTIC LAMINATE (PLAM) COUNTERTOPS AND 4" BACK SPLASHES, UNO.
  2. INSTALL MATCHING FILLER PANELS IN LOCATIONS SHOWN. ADD MATCHING FILLER PANELS AS REQUIRED FOR FINAL FIT/FINISH.
  3. PROVIDE BLOCKING IN ALL ADJACENT WALLS AS REQUIRED TO INSTALL ALL CASEWORK.
  4. PROVIDE FINISHED END PANEL AT ALL EXPOSED FACES OF CASEWORK.
  5. PROVIDE WALL BASE AS SCHEDULED ON ALL EXPOSED TOE KICK SPACES AND EXPOSED END PANELS.
  6. ALL FURNITURE SHOWN AS HALFTONE IS NOT IN CONTRACT.
- CASEWORK NOTES**
- WIDTH OF CASEWORK  
HEIGHT OF CASEWORK  
DEPTH OF CASEWORK
- AWI DESIGN NUMBER (INDICATES ELEVATION LAYOUT ONLY, REFER TO DETAILS AND SPECIFICATIONS FOR CASEWORK CONSTRUCTION REQUIREMENTS)
- TYPE OF CASEWORK  
PL = PLASTIC LAMINATE  
M = METAL  
W = WOOD

KEYNOTES	
#	DESCRIPTION
8WB	8" WHITEBOARD
DM	DISPLAY MONITOR (OWNER FURNISHED, CONTRACTOR INSTALLED)
EB9	EPOXY RESIN BACKSPLASH, 4" HIGH
ERC	EPOXY RESIN COUNTERTOP
FEP	FINISHED END PANEL
M1	MECHANICAL EQUIPMENT, REFER TO MECHANICAL DRAWINGS
MFS	MATCHING FILLER STRIP
PD	PAPER TOWEL DISPENSER (OWNER FURNISHED, CONTRACTOR INSTALLED)
SD	SOAP DISPENSER (OWNER FURNISHED, CONTRACTOR INSTALLED)
SK1	LAY-IN SINK, REFER TO PLUMBING DRAWINGS
SK6	NURSING LAB SINK, REFER TO PLUMBING DRAWINGS
SNB	SCHEDULED WALL BASE

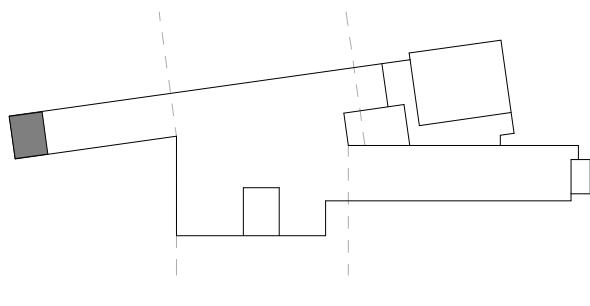
KEY PLAN		
1	2	3
		
COPYRIGHT © ALL RIGHTS RESERVED		



GEO6	1	DRYER	MAYTAG COMMERCIAL	MODE20MNBZW	FREE STANDING	240V		-	-	-	CONTRACTOR	CONTRACTOR
GEO7	1	WASHING MACHINE	MAYTAG COMMERCIAL	MAT20MNAAWW	FREE STANDING	120V		1/2 HP	YES	-	CONTRACTOR	CONTRACTOR
N001	1	CHAIR SCALE	DETECTO	4751	FREE STANDING	-	-	-	-	-	OWNER	OWNER
N002	2	COMPUTER CART	MPD MEDICAL SYSTEMS	MAT-524C	MOBILE	-	-	-	-	-	OWNER	OWNER
N003	1	SOLID LINEN CART	NJM INTERNATIONAL	E214-S-3TW	MOBILE	-	-	-	-	-	OWNER	OWNER
N004	2	ISOLATION CART	NJM INTERNATIONAL	350-2C	MOBILE	-	-	-	-	-	OWNER	OWNER
N005	2	PHLEBOTOMY CART	METRO	FLXIV	MOBILE	-	-	-	-	-	OWNER	OWNER
N006	2	EKG MACHINE	EDAN	SE-1200 EXPRESS	COUNTER	-	-	-	-	-	OWNER	OWNER
N007	8	HOSPITAL BED	POCKET NURSE	04-50-7377-NG	MOBILE	-	-	-	-	-	CONTRACTOR	CONTRACTOR
N008	2	EKG CART	POCKET NURSE	02-49-6315	MOBILE	-	-	-	-	-	OWNER	OWNER
N009	8	HOSPITAL CHAIR	GRAHAM FIELD	LUMEX THREE POSITION RECLINER 574G SERIES	FREE STANDING	-	-	-	-	-	CONTRACTOR	CONTRACTOR
N010	1	BED HEAD	POCKET NURSE	04-TX1-2520	WALL	-	-	-	-	-	CONTRACTOR	CONTRACTOR

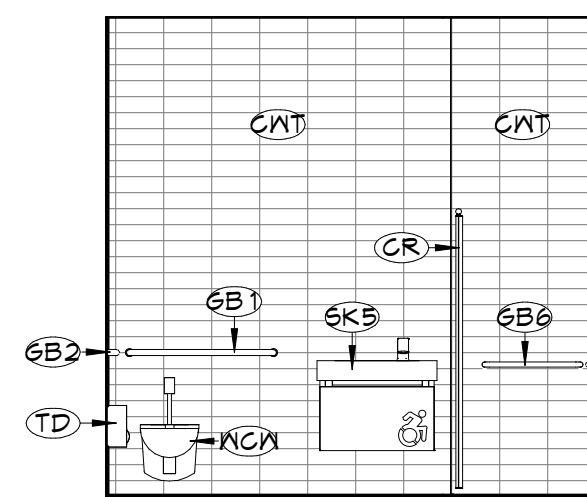

9 INTERIOR ELEVATION  
TOILET - EAST

---

A622 1/4" = 1'-0"

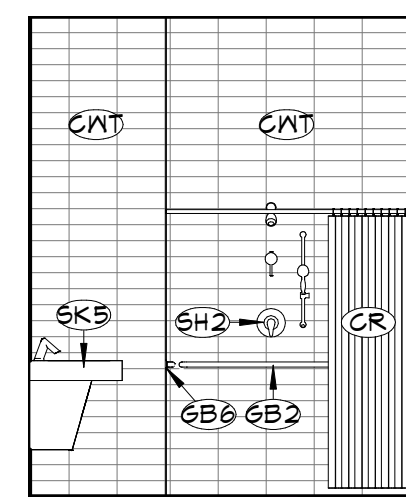

8 INTERIOR ELEVATION  
TOILET - SOUTH  
A622 1/4" = 1'-0"

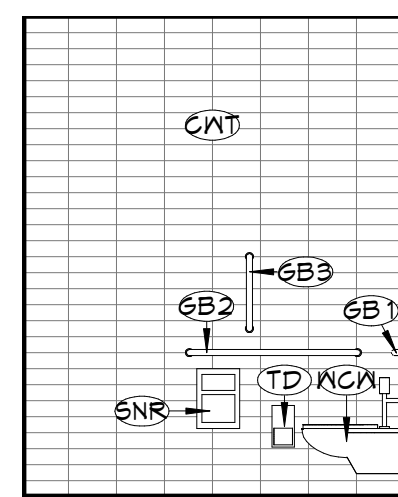

7 INTERIOR ELEVATION  
TOILET - NORTH

---

A622 1/4" = 1'-0"

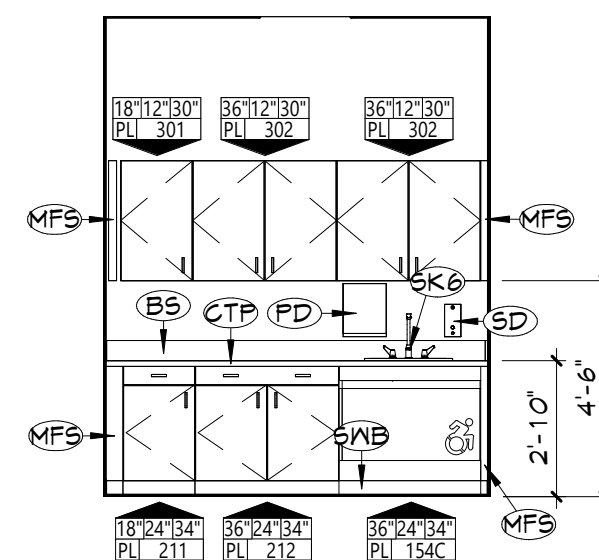

6 INTERIOR ELEVATION  
SOILED STORAGE - EAST  
A622 1/4" = 1'-0"

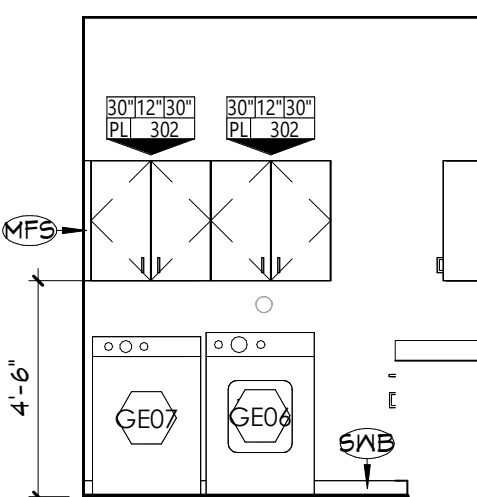

5 INTERIOR ELEVATION  
SOILED STORAGE - NORTH

---

A622 1/4" = 1'-0"

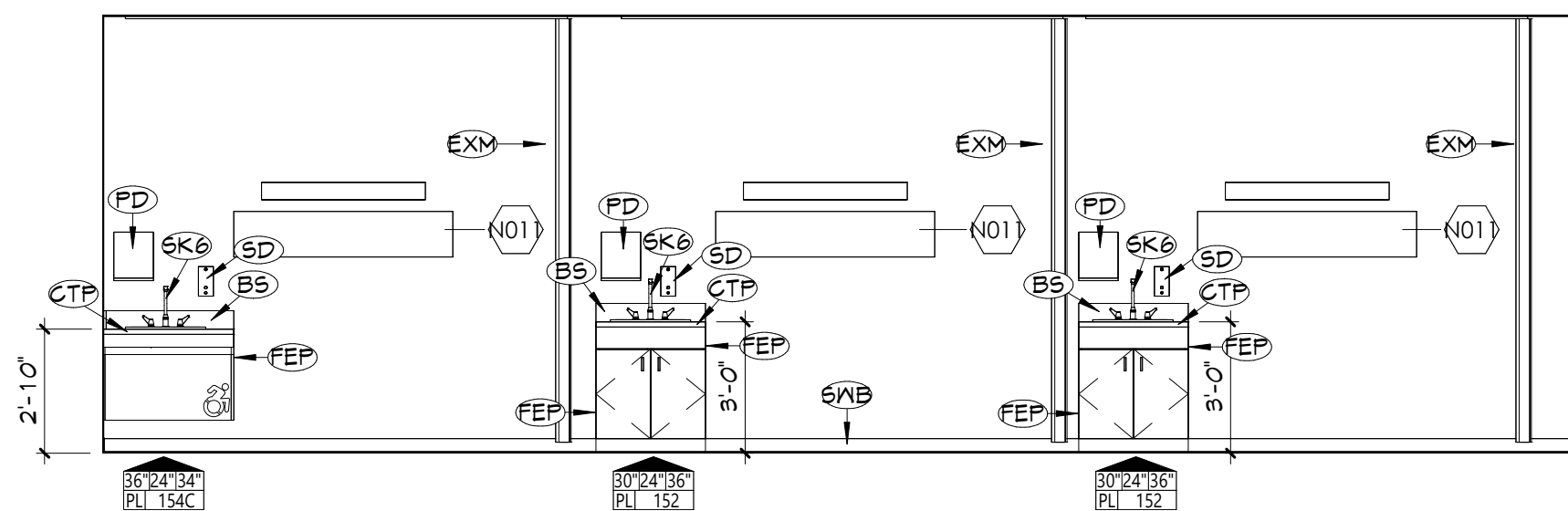

### 3 INTERIOR ELEVATION A622 NURSING LAB - SOUTH

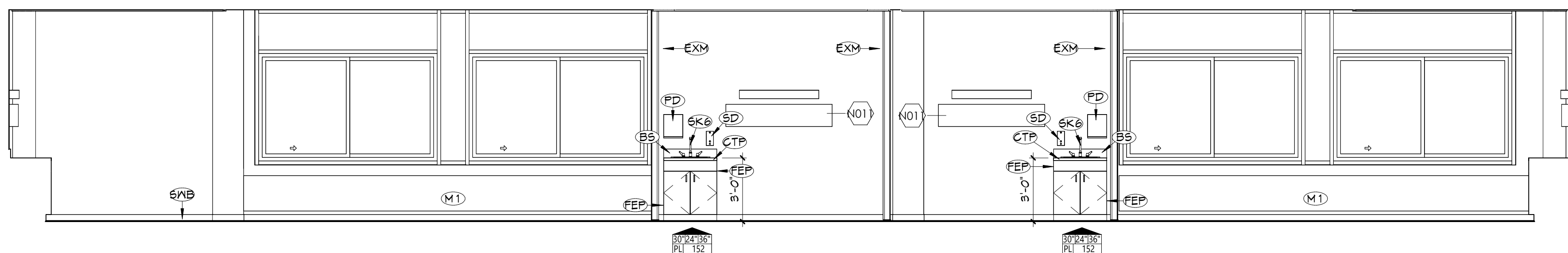

4 INTERIOR ELEVATION  
NURSING LAB - WEST  
A622 1/4" = 1'-0"

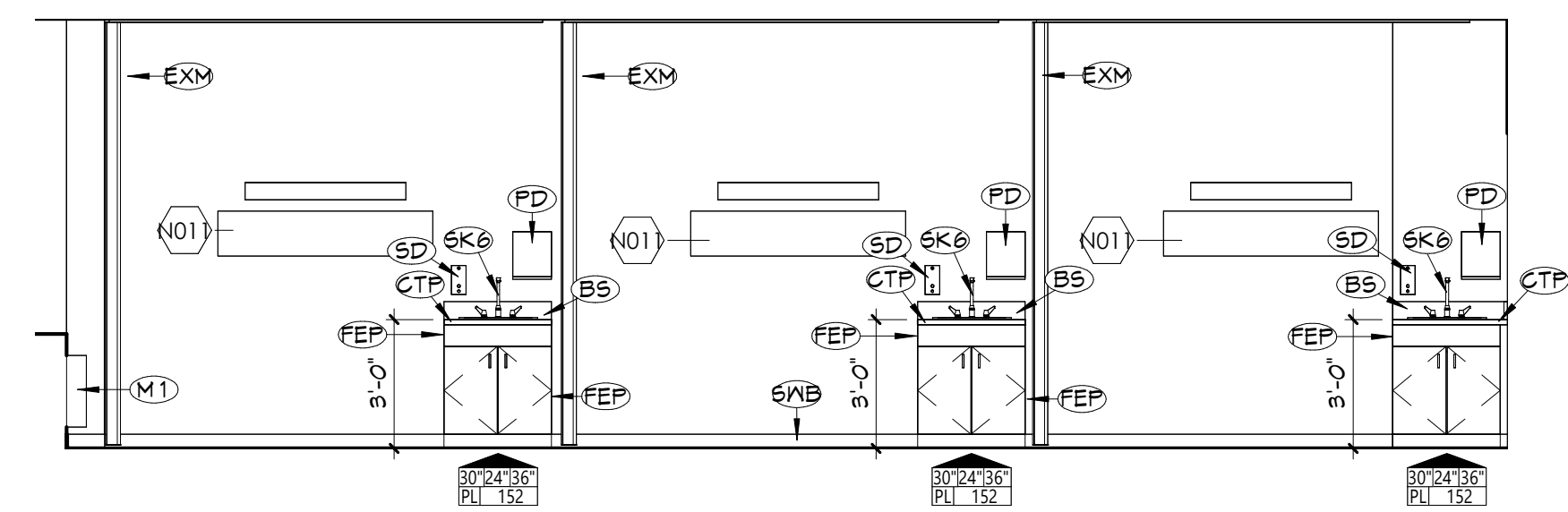

2 INTERIOR ELEVATION  
NURSING LAB - NORTH  
A622 1/4" = 1'-0"

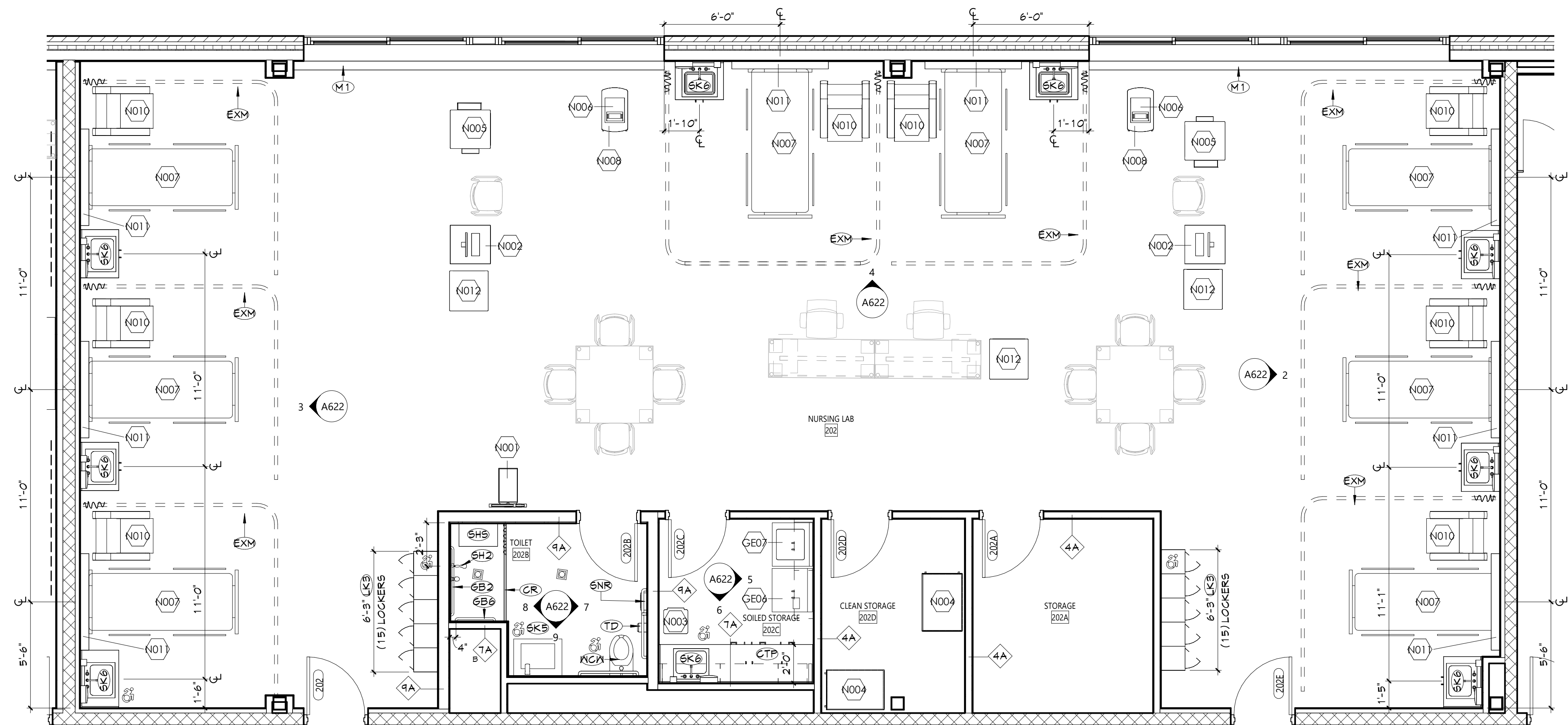

**1** ENLARGED FLOOR PLAN - NURSING LAB  
A622 1/4" = 1'-0"

## GENERAL NOTES

1. ALL CASEWORK SHALL HAVE PLASTIC LAMINATE (PLAM), COUNTERTOPS AND 4" BACK SPLASHES, UNO. INSTALL MATCHING FILLER PANELS IN LOCATIONS SHOWN AND MATCHING FILLER PANELS AS REQUIRED FOR FINAL FIT/FINISH.
2. PROVIDE BLOCKING IN ALL ADJACENT WALLS AS REQUIRED TO INSTALL ALL CASEWORK.
3. PROVIDE FINISHED END PANEL AT ALL EXPOSED FACES OF CASEWORK.
4. PROVIDE WALL BASE AS SCHEDULED ON ALL EXPOSED TOE KICK SPACES AND EXPOSED END PANELS.
5. ALL FURNITURE SHOWN AS HALFTONE IS NOT IN CONTRACT

## CASEWORK NOTES

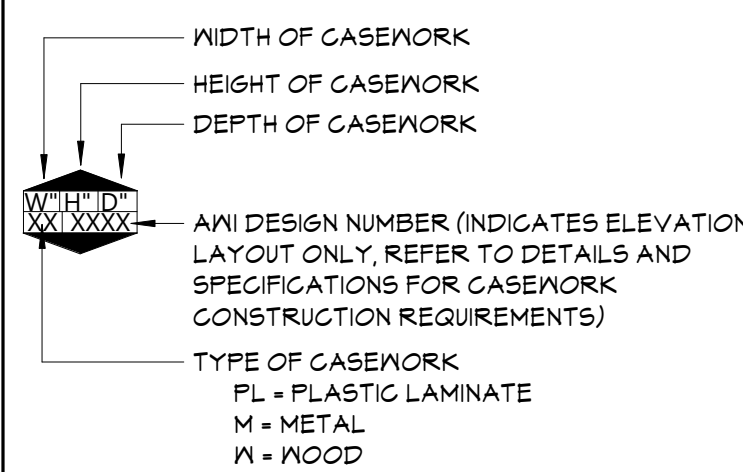

## KEYNOTES

#	DESCRIPTION
B5	PLAM BACKSPLASH 4" HIGH, UNO
CR	CURTAIN ROD
CTP	PLANT COUNTERTOP
GAT	CERAMIC WALL TILE, REFER TO "A" DRAWINGS
EXM	EXAM GYM JARIN
FEP	FINISHED END PANEL
G1B	36" GRAB BAR
GB2	42" GRAB BAR
GB3	18" VERTICAL GRAB BAR
GB6	24" GRAB BAR
LK3	THREE-TIER METAL
M1	MECHANICAL EQUIPMENT, REFER TO MECHANICAL DRAWINGS
MF5	MATCHING FILLER STRIP
PD	PAPER TOLLET DISPENSER (OWNER FURNISHED, CONTRACTOR INSTALLED)
SD	SOAP DISPENSER (OWNER FURNISHED, CONTRACTOR INSTALLED)
SH2	ADA SHOWER HEAD AND ACCESSORIES, REFER TO PLUMBING DRAWINGS
SH5	ADA SHOWER SEAT
SK5	SINGLE STATION LAVATORY, REFER TO PLUMBING DRAWINGS
SK6	NURSING LAB SINK, REFER TO PLUMBING DRAWINGS
SNR	SANITARY WIPKIN PASTE RECEPTACLE
SNB	SCHEDULED WALL BASE
T2	TOLLET PAPER DISPENSER (OWNER FURNISHED, CONTRACTOR INSTALLED)
ACK	REFLECTOR RACK MOUNTED, REFER TO PLUMBING DRAWINGS

## KEY PLAN

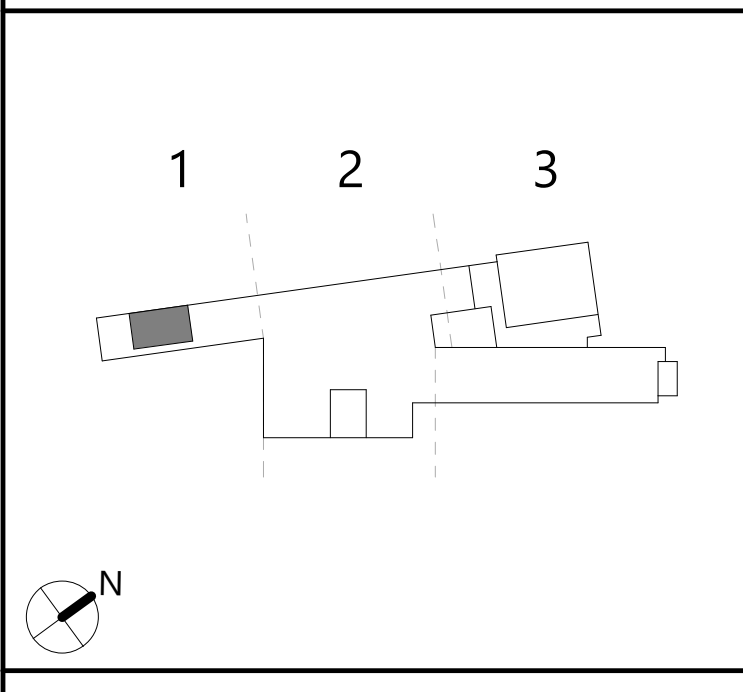

# NEWBURGH ENLARGED CITY SCHOOL DISTRICT NEW CTE BUILDING

Project Title



Drawn By:	
Checked By:	
Proj. #:	44-16-00-01-0-053
CSArch Proj. #:	108-
Issued for Bid:	4/15/

Sheet Title

ENLARGED  
PLAN -  
NURSING LAB

Sheet No.

CTE  
A622

**CONSTRUCTION DOCUMENT**

COPYRIGHT © ALL RIGHTS RESERVE



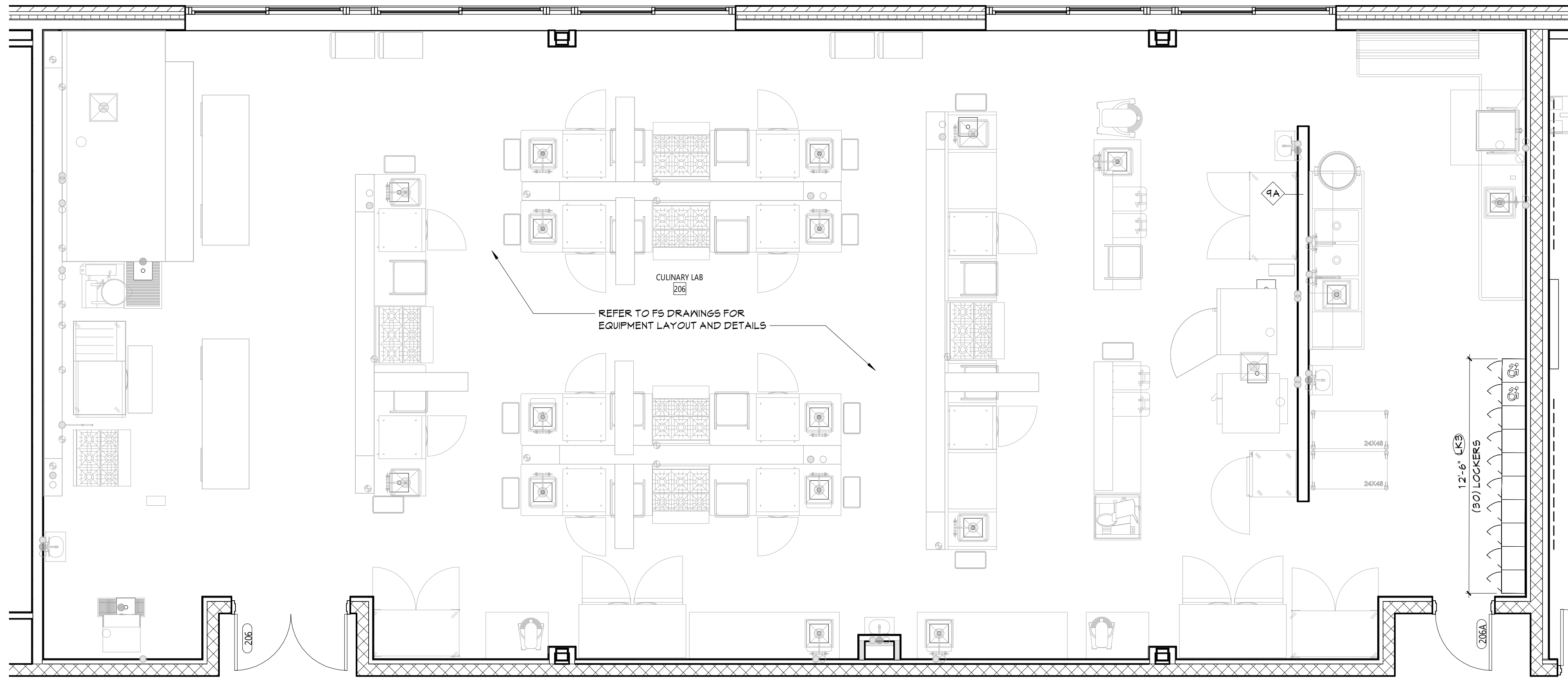

**1**  
A623 ENLARGED FLOOR PLAN - CULINARY LAB  
1/4" = 1'-0"

GENERAL NOTES

1. ALL CASEWORK SHALL HAVE PLASTIC LAMINATE (PLAM) COUNTERTOPS AND 4" BACK SPLASHES, UNO.
2. INSTALL MATCHING FILLER PANELS IN LOCATIONS SHOWN. ADD MATCHING FILLER PANELS AS REQUIRED FOR FINAL FIT/FINISH.
3. PROVIDE BLOCKING IN ALL ADJACENT WALLS AS REQUIRED TO INSTALL ALL CASEWORK.
4. PROVIDE FINISHED END PANEL AT ALL EXPOSED FACES OF CASEWORK.
5. PROVIDE WALL BASE AS SCHEDULED ON ALL EXPOSED TOE KICK SPACES AND EXPOSED END PANELS.
6. ALL FURNITURE SHOWN AS HALFTONE IS NOT IN CONTRACT

CASEWORK NOTES

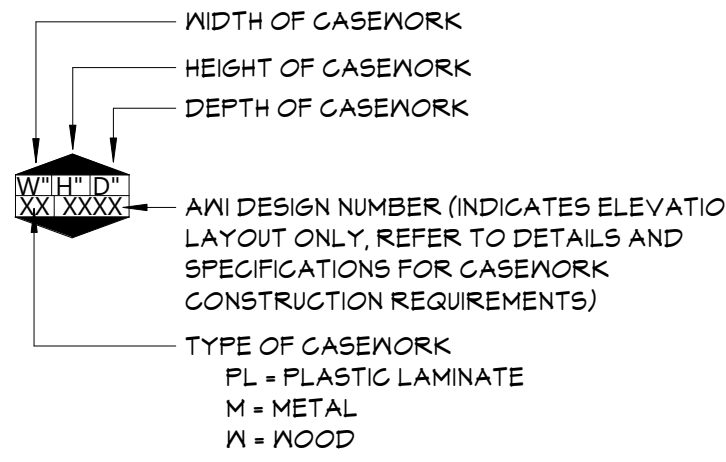

KEYNOTES

#	DESCRIPTION
LK3	THREE-TIER METAL

KEY PLAN

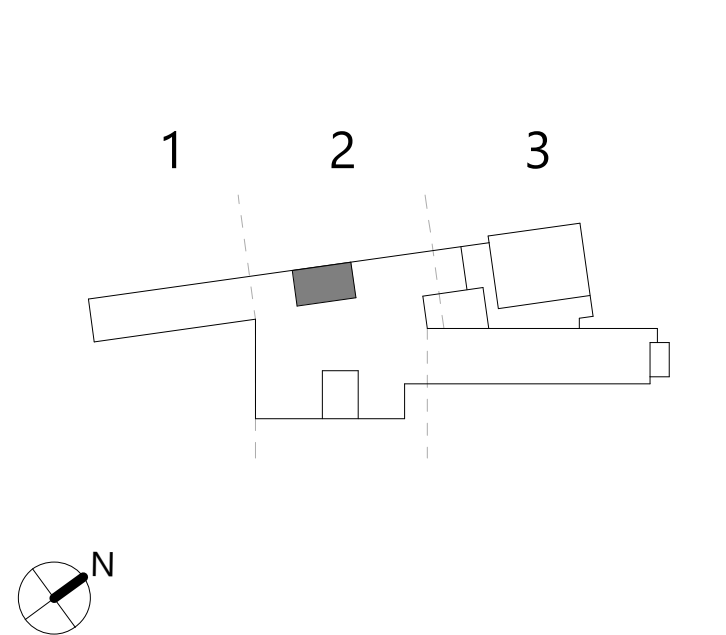



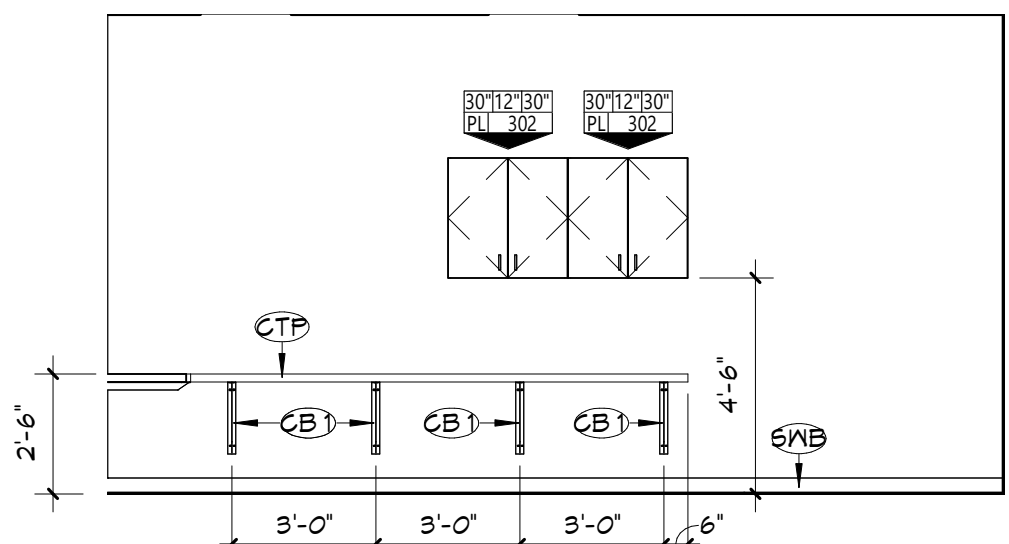

6 INTERIOR ELEVATION  
CULINARY OFFICE SOUTH  
A624 1/4" = 1'-0"

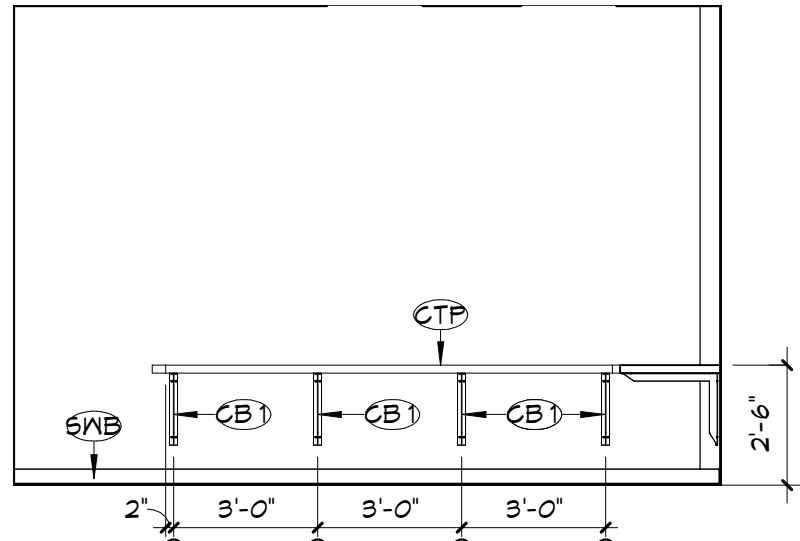

5 INTERIOR ELEVATION  
CULINARY OFFICE EAST  
A624 1/4" = 1'-0"

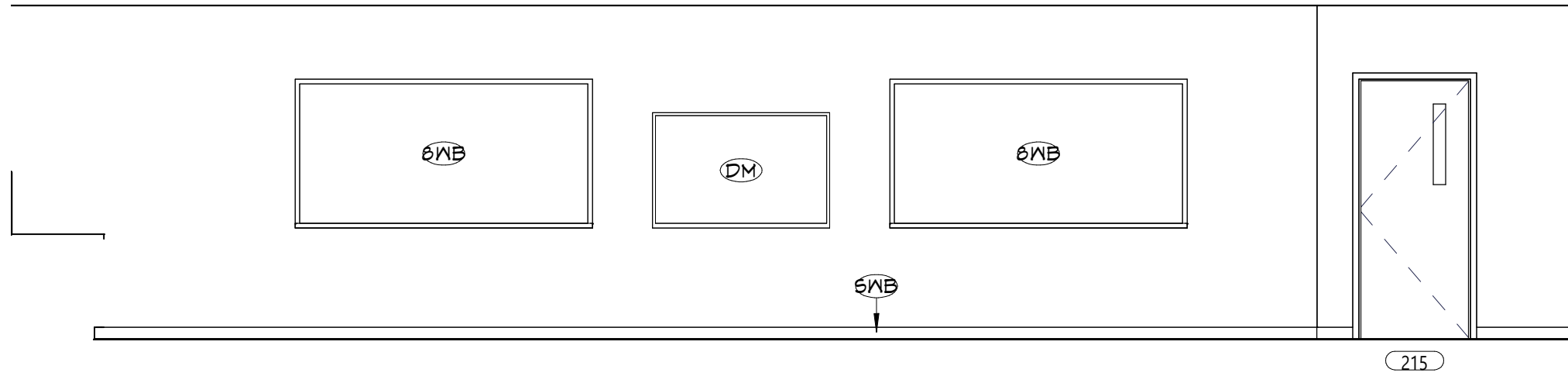

4 INTERIOR ELEVATION  
CULINARY CLASSROOM WEST  
A624 1/4" = 1'-0"

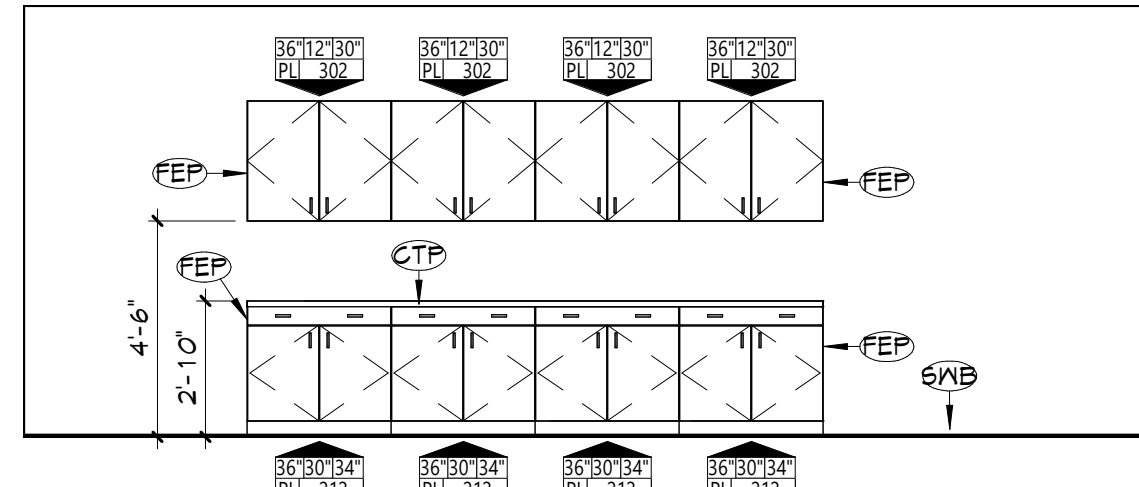

3 INTERIOR ELEVATION  
CULINARY CLASSROOM SOUTH  
A624 1/4" = 1'-0"

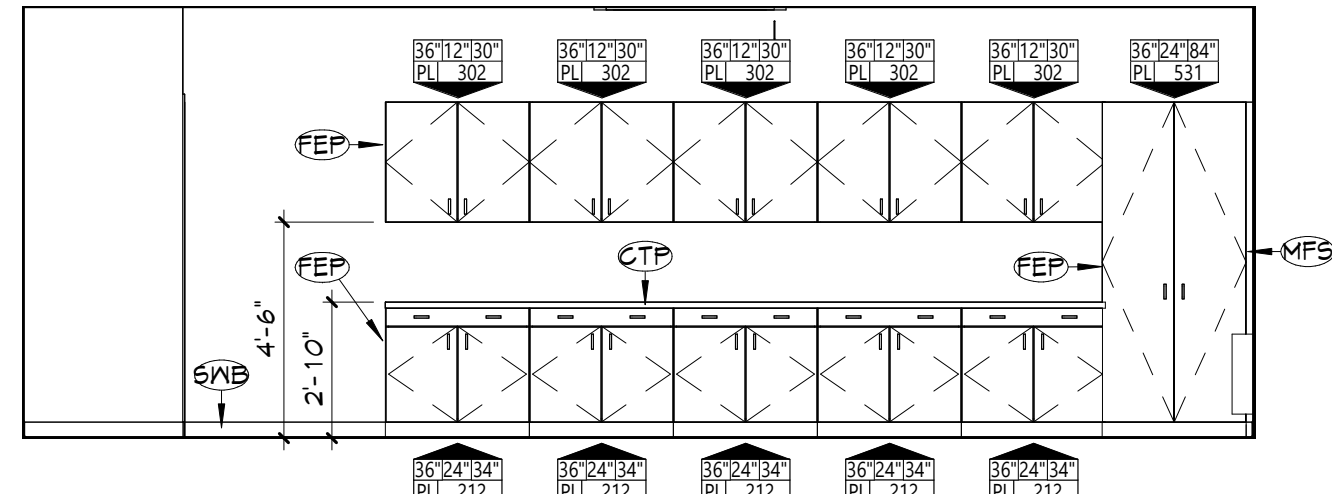

2 INTERIOR ELEVATION  
CULINARY CLASSROOM NORTH  
A624 1/4" = 1'-0"

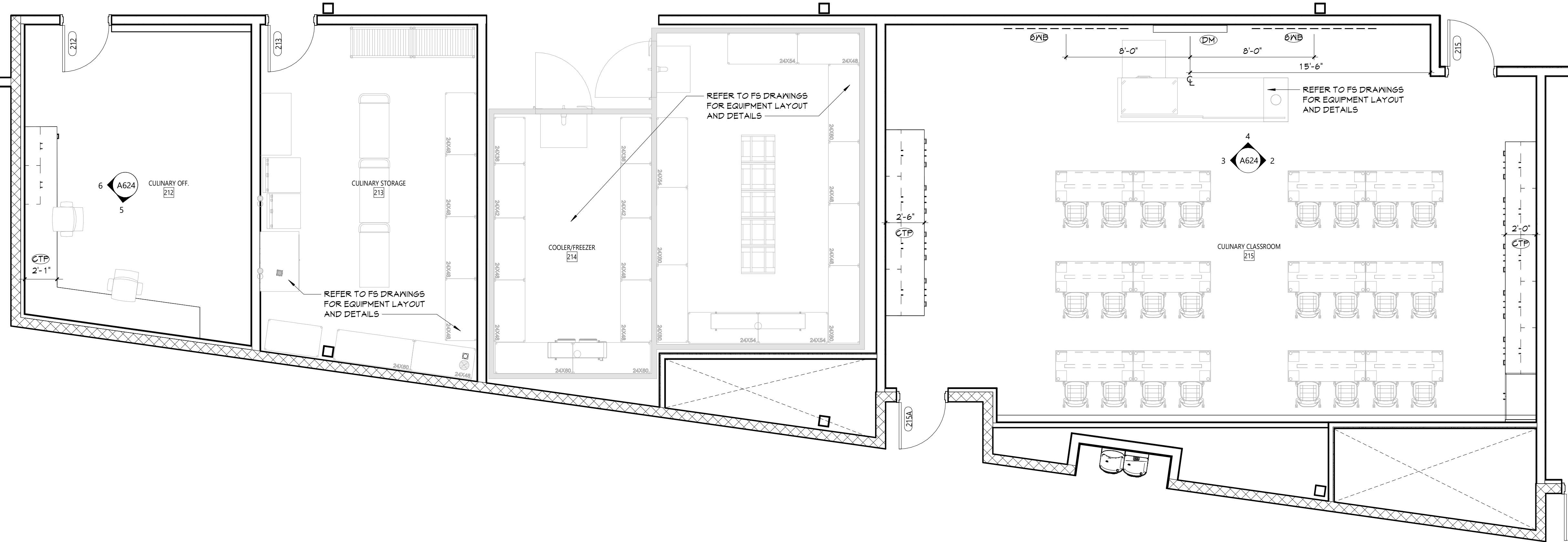

1 ENLARGED FLOOR PLAN - CULINARY CLASSROOM  
A624 1/4" = 1'-0"

## GENERAL NOTES

- ALL CASEWORK SHALL HAVE PLASTIC LAMINATE (PLAM) COUNTERTOPS AND 4" BACK SPLASHES, UNO.
- INSTALL MATCHING FILLER PANELS IN LOCATIONS SHOWN. ADD MATCHING FILLER PANELS AS REQUIRED FOR FINAL FIT/FINISH.
- PROVIDE BLOCKING IN ALL ADJACENT WALLS AS REQUIRED TO INSTALL ALL CASEWORK.
- PROVIDE FINISHED END PANEL AT ALL EXPOSED FACES OF CASEWORK.
- PROVIDE WALL BASE AS SCHEDULED ON ALL EXPOSED TOE KICK SPACES AND EXPOSED END PANELS.
- ALL FURNITURE SHOWN AS HALFTONE IS NOT IN CONTRACT.

## CASEWORK NOTES

- WIDTH OF CASEWORK  
HEIGHT OF CASEWORK  
DEPTH OF CASEWORK
- AWI DESIGN NUMBER (INDICATES ELEVATION LAYOUT ONLY; REFER TO DETAILS AND SPECIFICATIONS FOR CASEWORK CONSTRUCTION REQUIREMENTS)
- TYPE OF CASEWORK  
PL = PLASTIC LAMINATE  
M = METAL  
N = WOOD

## KEYNOTES

#	DESCRIPTION
DM	8" WHITEBOARD
CB	COUNTER SUPPORT BRACKET
CTP	FLAM COUNTERTOP
DM	DISPLAY MONITOR (OWNER FURNISHED, CONTRACTOR INSTALLED)
FEP	FINISHED END PANEL
MFS	MATCHING FILLER STRIP
SNB	SCHEDULED WALL BASE

## KEY PLAN

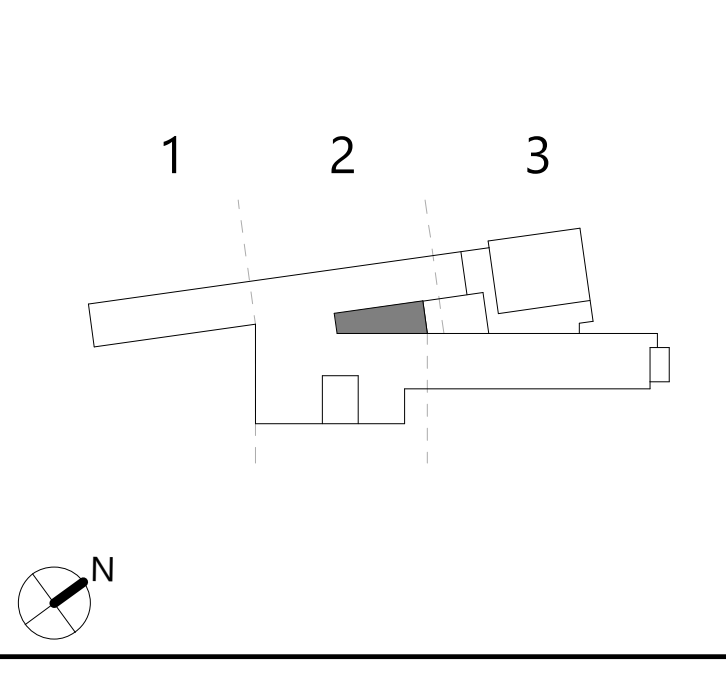



Autodesk Docs/NECSD - New CTE Bldg/08-2303 NECSD CTE - ARCH.rvt

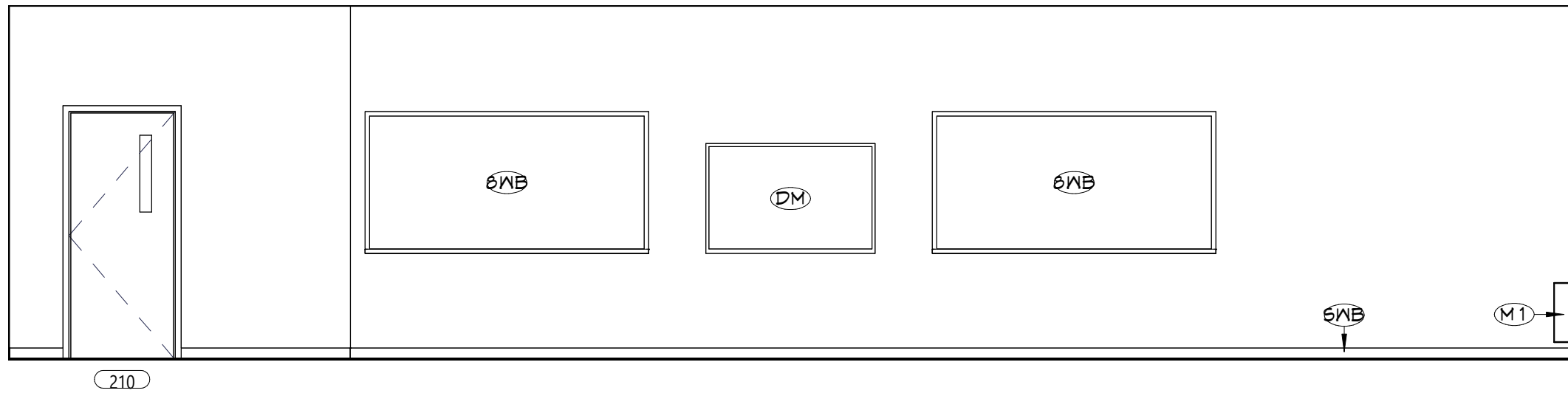

4 INTERIOR ELEVATION - FASHION SOUTH  
A625 1/4" = 1'-0"

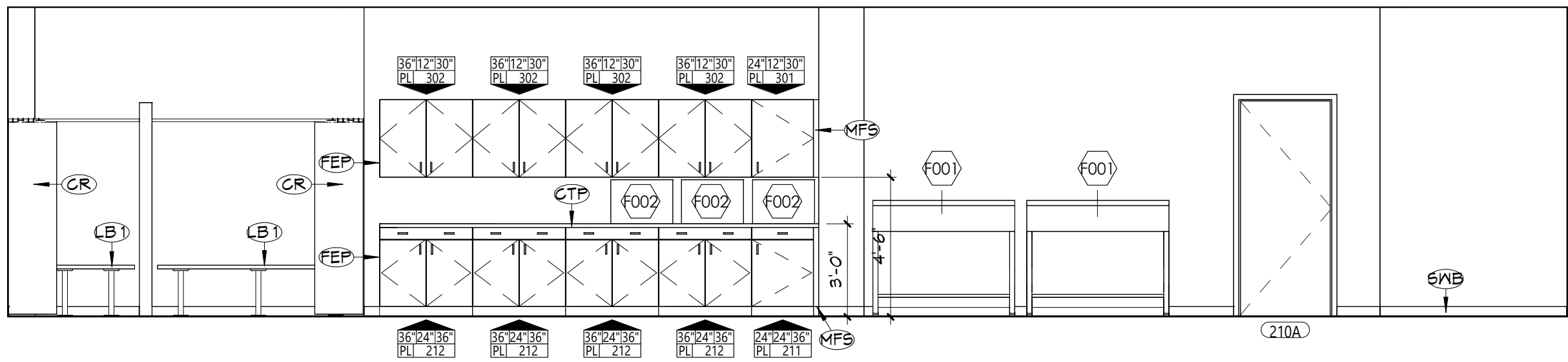

3 INTERIOR ELEVATION - FASHION EAST  
A625 1/4" = 1'-0"

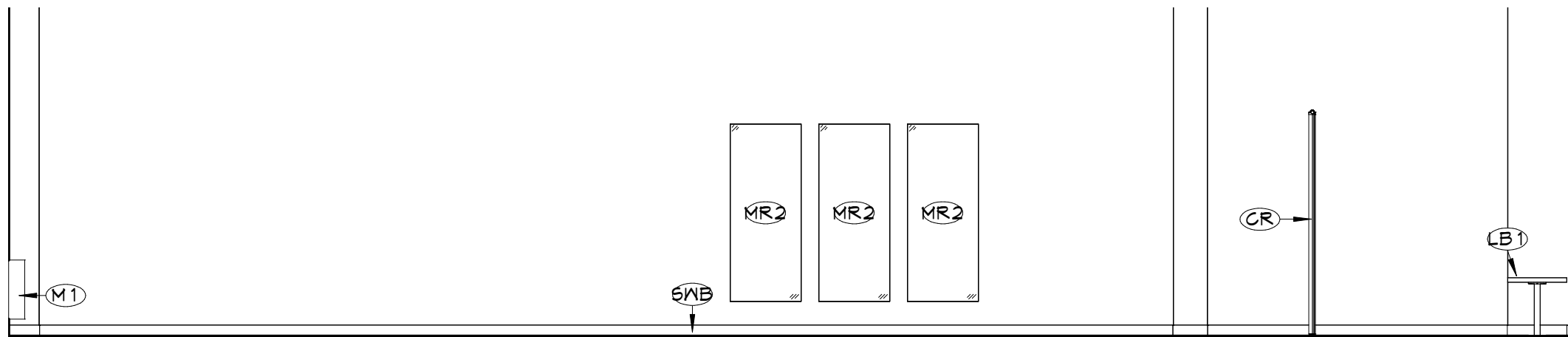

2 INTERIOR ELEVATION - FASHION NORTH  
A625 1/4" = 1'-0"

EQUIPMENT SCHEDULE - FASHION LAB												
EQUIPMENT #	QUANTITY	DESCRIPTION	MANUFACTURER	MODEL	MOUNTING	POWER	HOSEPOWER	WATER	DUST COLLECTION	COMPRESSED AIR	FURNISHED	INSTALLED
F001	2	PLOTTER	HP	T830 - 36-IN	MOBILE	100-240V 50/60HZ, 1.2A	-	-	-	-	OWNER	OWNER
F002	3	SERGER	JUKI	MO 1000	COUNTER	YES	-	-	-	-	OWNER	OWNER
F003	24	SEWING MACHINE	JUKI	LZ2290CF-7	COUNTER	YES	-	-	-	-	OWNER	OWNER

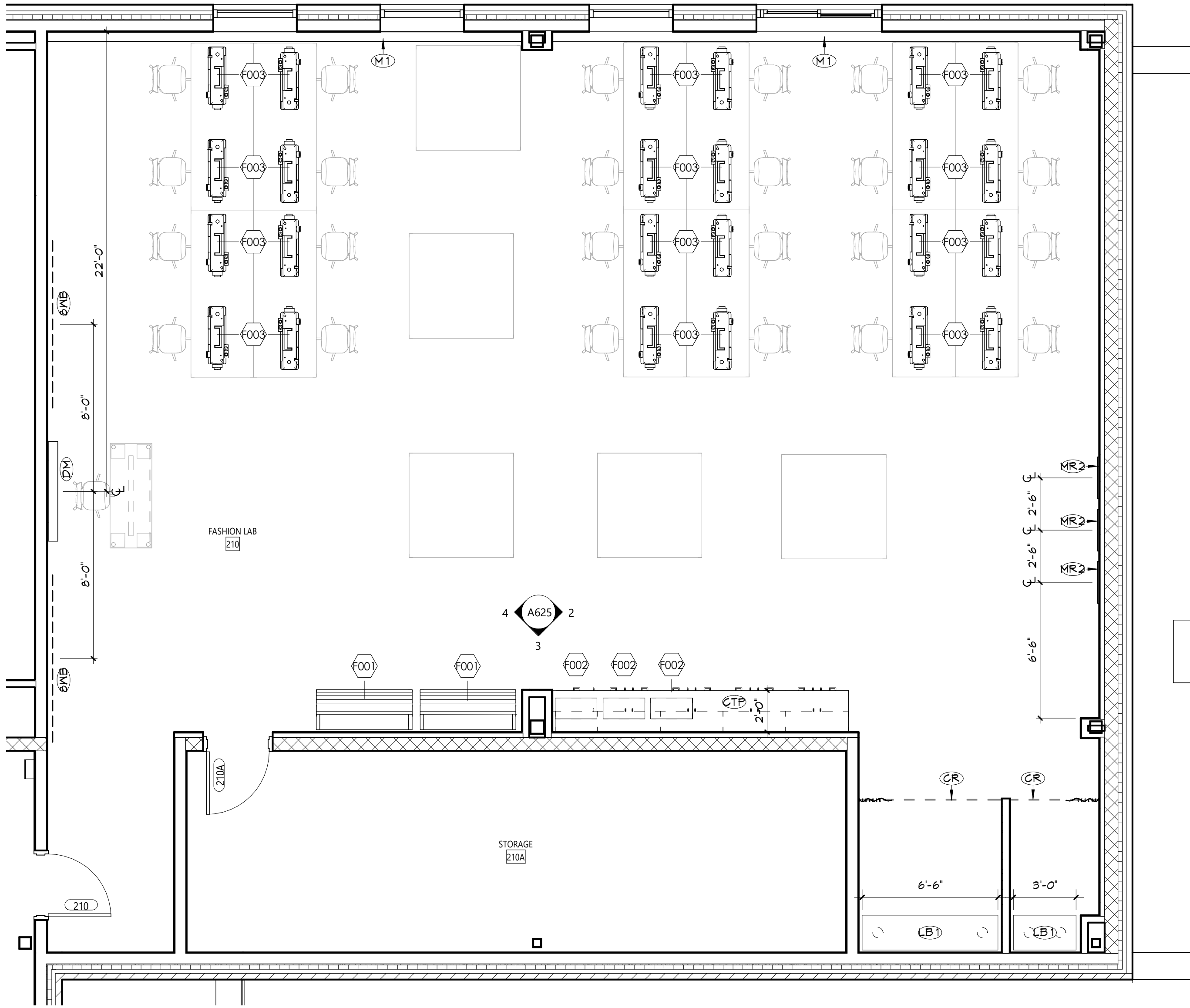

1 ENLARGED FLOOR PLAN - FASHION LAB  
A625 1/4" = 1'-0"

## GENERAL NOTES

- ALL CASEWORK SHALL HAVE PLASTIC LAMINATE (FLAM) COUNTERTOPS AND 4" BACK SPLASHES, UNO.
- INSTALL MATCHING FILLER PANELS IN LOCATIONS SHOWN. ADD MATCHING FILLER PANELS AS REQUIRED FOR FINAL FIT/FINISH.
- PROVIDE BLOCKING IN ALL ADJACENT WALLS AS REQUIRED TO INSTALL ALL CASEWORK.
- PROVIDE FINISHED END PANEL AT ALL EXPOSED FACES OF CASEWORK.
- PROVIDE WALL BASE AS SCHEDULED ON ALL EXPOSED TOE KICK SPACES AND EXPOSED END PANELS.
- ALL FURNITURE SHOWN AS HALFTONE IS NOT IN CONTRACT.

## CASEWORK NOTES

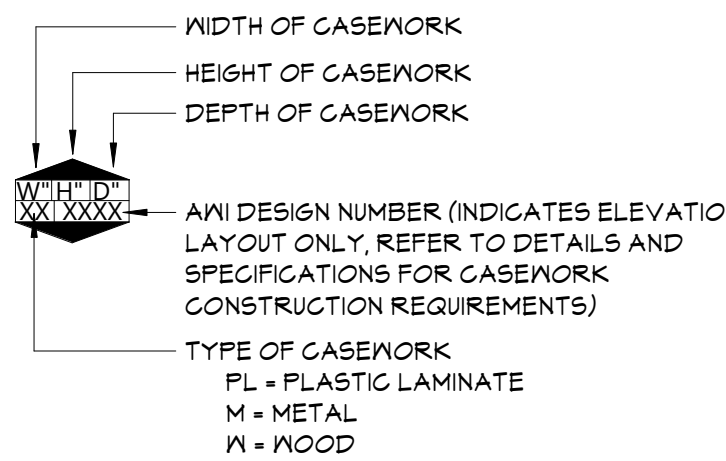

## KEYNOTES

#	DESCRIPTION
6WB	6' WHITEBOARD
CR	CURTAIN ROD
CTP	FLAM COUNTERTOP
DM	DISPLAY MONITOR (OWNER FURNISHED, CONTRACTOR INSTALLED)
FEP	FINISHED END PANEL
LB1	ADA LOCKER ROOM BENCH
M1	MECHANICAL EQUIPMENT, REFER TO MECHANICAL DRAWINGS
MFS	MATCHING FILLER STRIP
MR2	30"x60" CHANNEL FRAMED GLASS MIRROR
6WB	SCHEDULED WALL BASE

## KEY PLAN

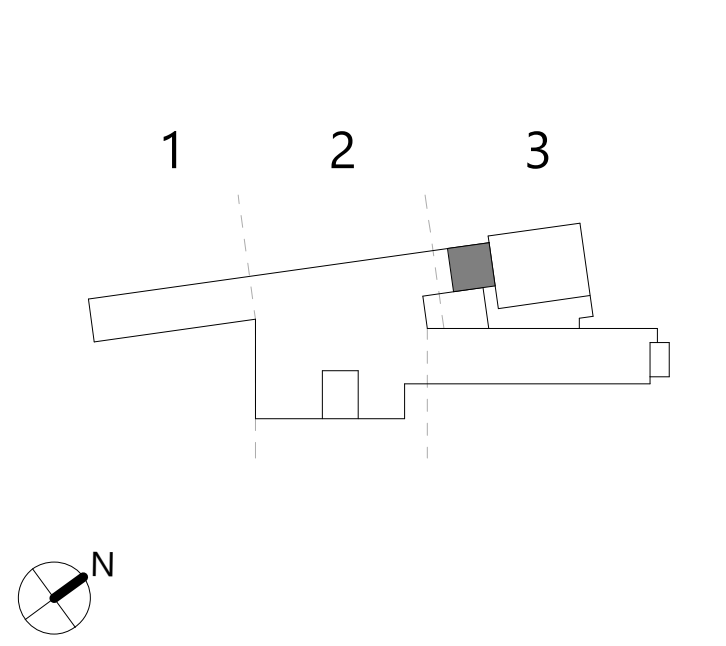

19 Front St., Newburgh - New York 12550-7601  
845.561.3379 www.csarch.com

Consultant

NEWBURGH ENLARGED CITY SCHOOL DISTRICT  
NEW CTE BUILDING

Project Title



DATE	DESCRIPTION

Drawn By:  
Checked By:  
Proj. #: 44-16-00-81-0-053-001  
CSArch Proj. #: 108-2303  
Issued for Bid: 4/15/2024

Sheet Title

ENLARGED  
PLAN -  
FASHION LAB

Sheet No.

CTE  
A625

CONSTRUCTION DOCUMENTS

COPYRIGHT © ALL RIGHTS RESERVED



EQUIPMENT SCHEDULE - FACULTY LOUNGE													
EQUIPMENT #	QUANTITY	DESCRIPTION	MANUFACTURER	MODEL	MOUNTING	POWER	HORSEPOWER	WATER	DUST COLLECTION	COMPRESSED AIR	FURNISHED	INSTALLED	
GE03	1	REFRIGERATOR	MAYTAG	MRT7115MFZ	FREE STANDING	115V	-	YES	-	-	CONTRACTOR	CONTRACTOR	

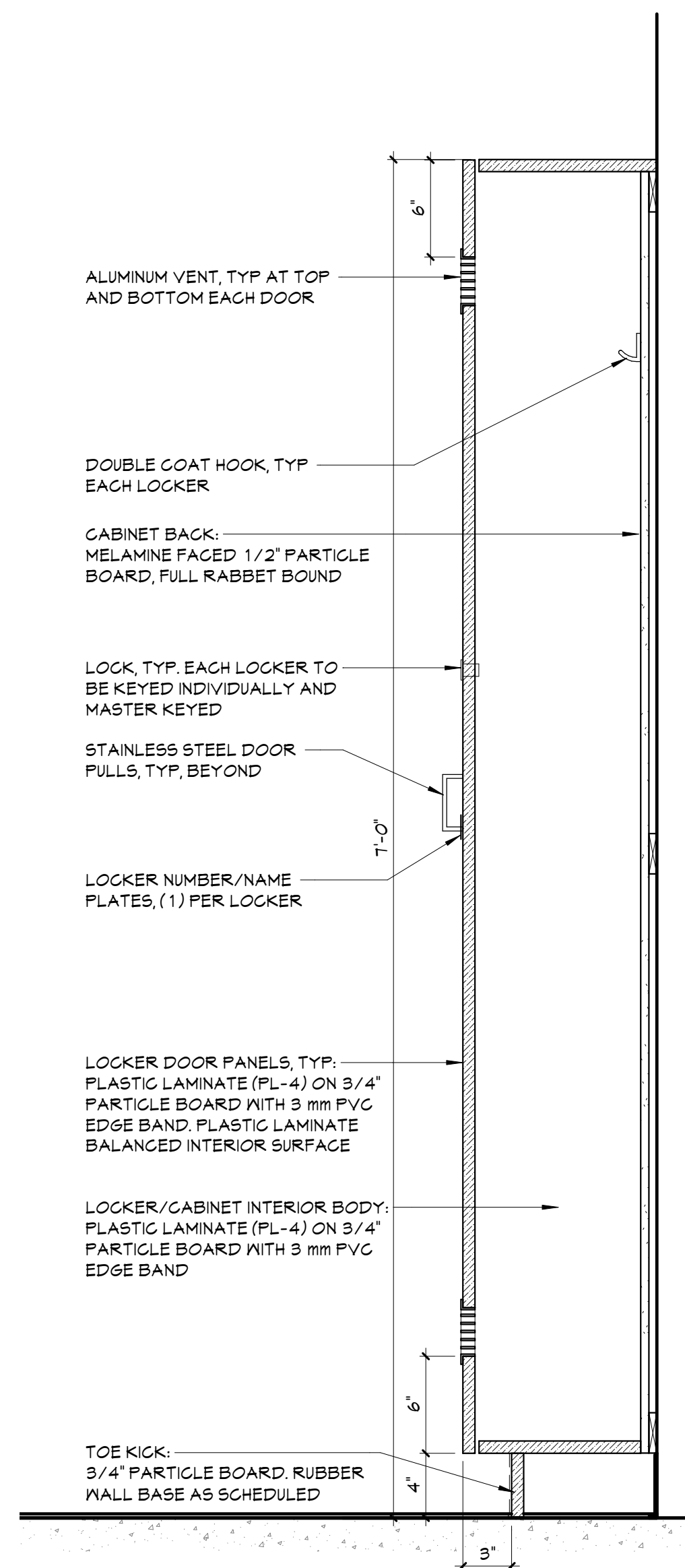

## 8 PLASTIC LAMINATE LOCKER DETAIL

A626 1 1/2" = 1'-0"

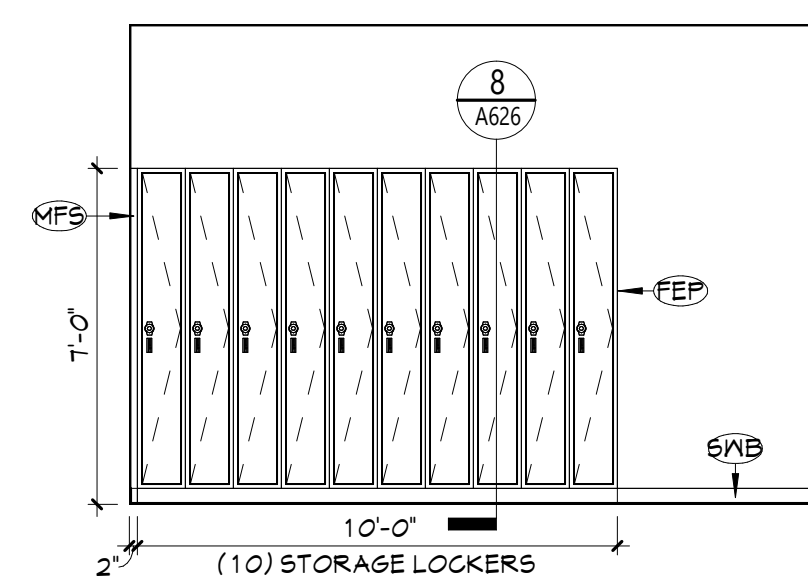

7 INTERIOR ELEVATION  
FACULTY LOUNGE - NORTH

---

A626 1/4" = 1'-0"

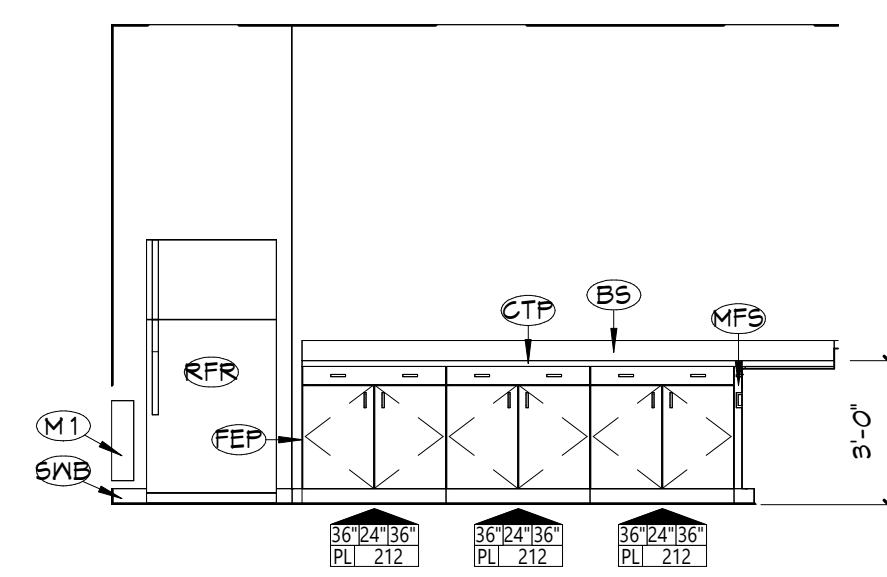

6 INTERIOR ELEVATION  
FACULTY LOUNGE - SOUTH  
A626 1/4" = 1'-0"

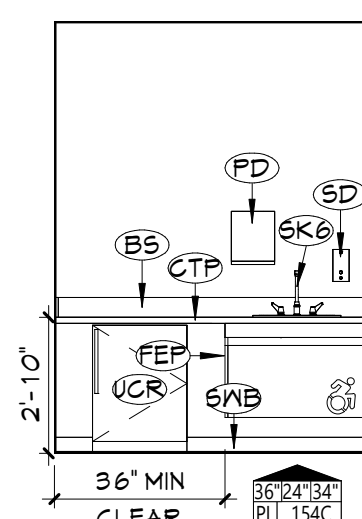

5 INTERIOR ELEVATION  
MOTHERS ROOM - SOUTH  
A626 1/4" = 1'-0"

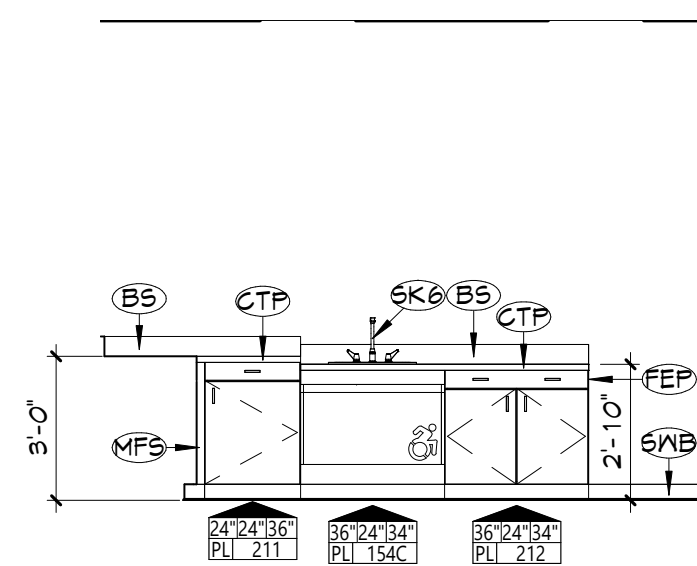

**4** INTERIOR ELEVATION  
FACULTY LOUNGE - WEST  
A626 1/4" = 1'-0"

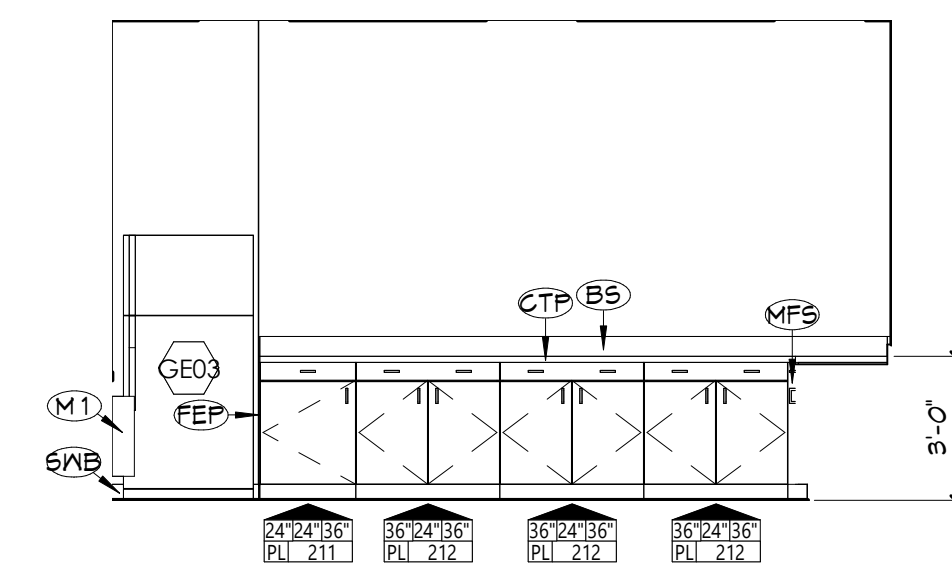

3 INTERIOR ELEVATION  
FACULTY LOUNGE - SOUTH  
A626 1/4" = 1'-0"

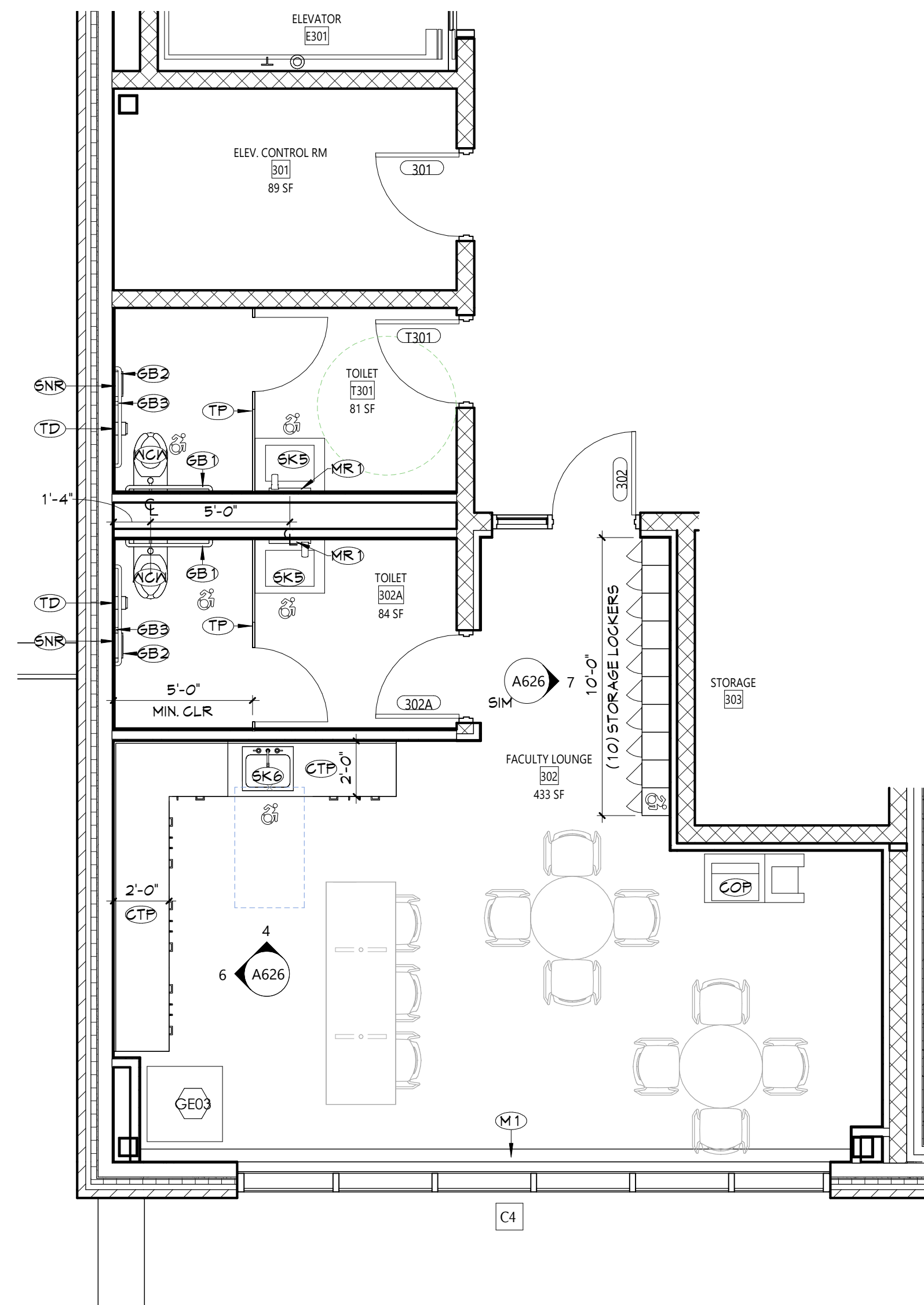

2 ENLARGED FLOOR PLAN - 3RD FLOOR FACULTY LOUNGE  
A626 1/4" = 1'-0"

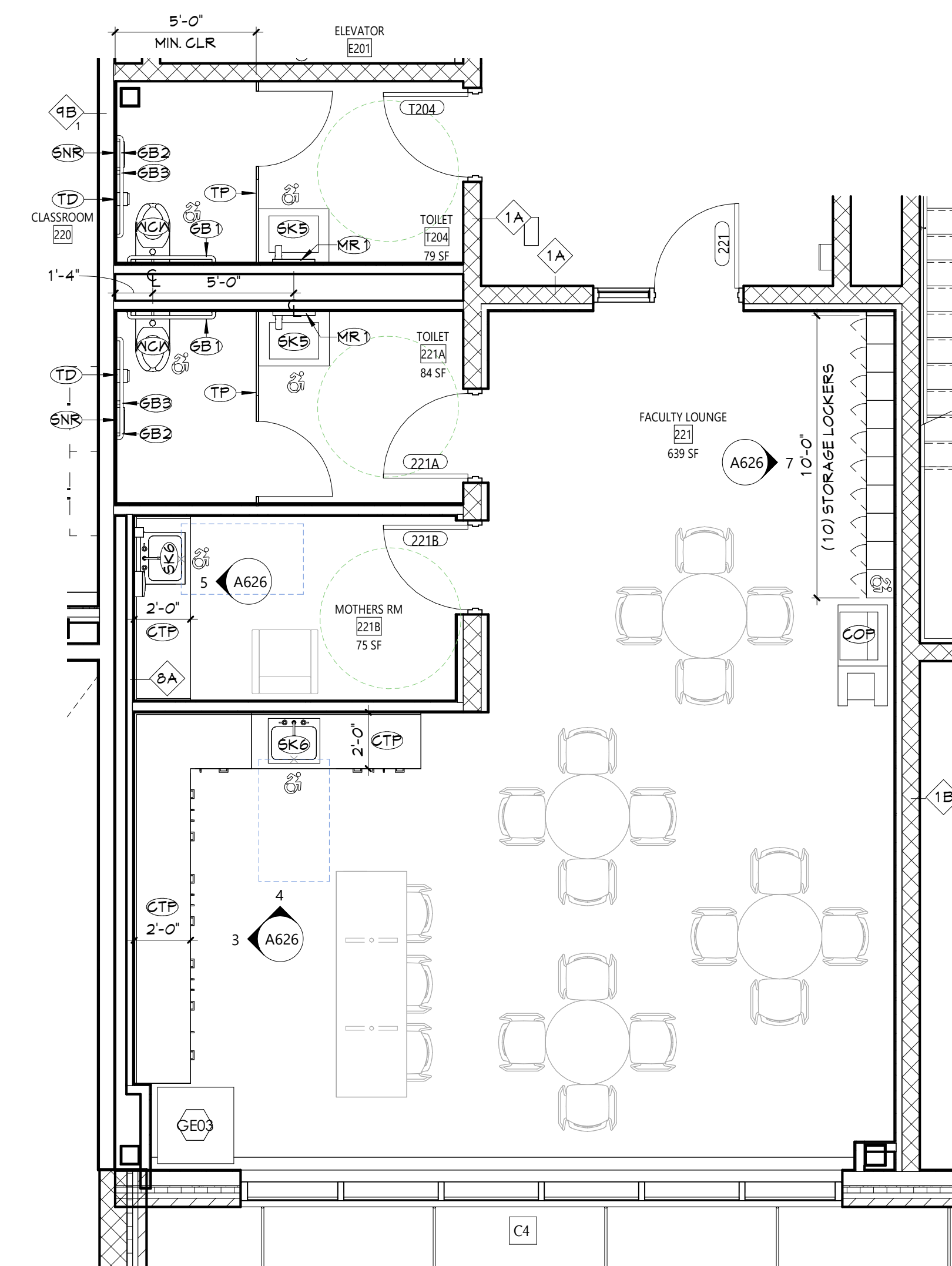

**1** ENLARGED FLOOR PLAN - 2ND FLOOR FACULTY LOUNGE  
A626 1/4" = 1'-0"

- ## GENERAL NOTES
1. ALL CASEWORK SHALL HAVE PLASTIC LAMINATE (PLAM) COUNTERTOPS AND 4" BACK SPLASHES, UNO.
  2. INSTALL MATCHING FILLER PANELS IN LOCATIONS SHOWN. ADD MATCHING FILLER PANELS AS REQUIRED FOR FINISH/FIT/FIND.
  3. PROVIDE BLOCKING IN ALL ADJACENT WALLS AS REQUIRED TO INSTALL ALL CASEWORK.
  4. PROVIDE FINISHED END PANEL AT ALL EXPOSED FACES OF CASEWORK.
  5. PROVIDE WALL BASE AS SCHEDULED ON ALL EXPOSED TOE KICK SPACES AND EXPOSED END FACES.
  6. ALL FURNITURE SHOWN AS HALFTONE IS NOT IN CONTRACT.

- The diagram illustrates the components of a casework note symbol. On the left is a cross-section of a casework note, showing a central core with a grid pattern, surrounded by a thick, textured outer layer. To the right of the symbol, three vertical arrows point to the top, middle, and bottom of the symbol, labeled 'WIDTH OF CASEWORK', 'HEIGHT OF CASEWORK', and 'DEPTH OF CASEWORK' respectively. Below these labels, the text 'AXI DESIGN NUMBER (INDICATES ELEVATION LAYOUT ONLY, REFER TO DETAILS AND SPECIFICATIONS FOR CASEWORK CONSTRUCTION REQUIREMENTS)' is written. Further down, the text 'TYPE OF CASEWORK' is followed by a list: 'FL = PLASTIC LAMINATE', 'M = METAL', and 'N = WOOD'.

- | #   | DESCRIPTION   |
|-----|---|
| B5  | FLAM BACKSPLASH, 4" HIGH, UNO<br>COVER (PROVIDED BY OWNER)        |
| CTF | FLAM COUNTERTOP   |
| FFP | FINISHED END PANEL  |
| GB1 | 36" GRAB BAR  |
| GB2 | 42" GRAB BAR  |
| GB3 | 18" VERTICAL GRAB BAR   |
| M1  | MECHANICAL EQUIPMENT, REFER TO MECHANICAL<br>DRAWINGS.            |
| M5  | MATCHING FILLER STRIP   |
| MD  | 18"x30" CHANNEL FRAMED GLASS MIRROR                               |
| PR1 | PAPER TOWEL DISPENSER (OWNER FURNISHED,<br>CONTRACTOR INSTALLED)  |
| RF  | REFRIGERATOR  |
| SD  | SOAP DISPENSER (OWNER FURNISHED,<br>CONTRACTOR INSTALLED)         |
| SKR | SINGLE STATION LAVATORY, REFER TO PLUMBING<br>DRAWINGS            |
| SNK | NURSING LAIN SINK, REFER TO PLUMBING<br>DRAWINGS                  |
| SNR | SANITARY NAPKIN MASTE RECEPTACLE                                  |
| SVB | SCHEDULED WALL BASE   |
| TD  | TOILET PAPER DISPENSER (OWNER FURNISHED,<br>CONTRACTOR INSTALLED) |
| TP  | TOILET PARTITION  |
| UCR | UNDER COUNTER REFRIGERATOR (PROVIDED BY<br>OWNER)                 |
| WCB | WATER CLOSET, WALL MOUNTED, REFER TO<br>PLUMBING DRAWINGS         |

## KEY PLAN

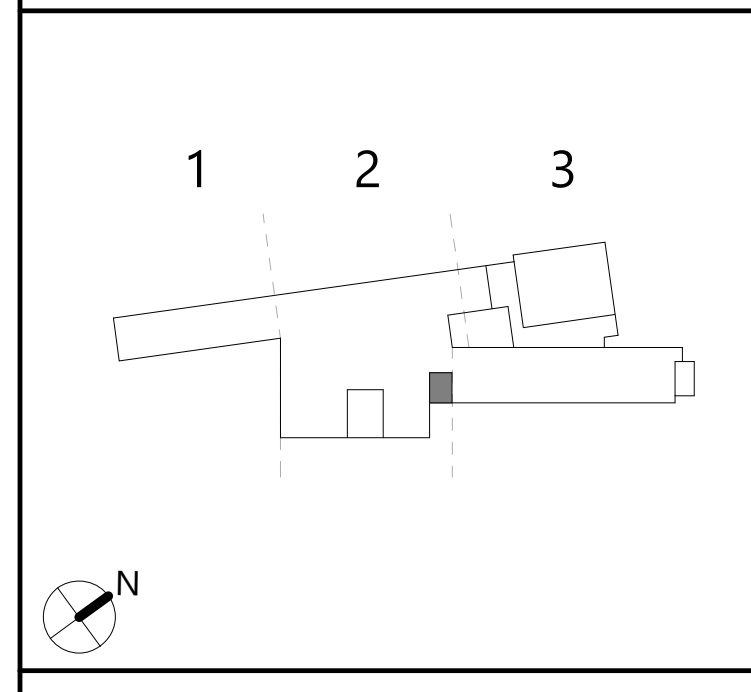

19 Front St. · Newburgh · New York 12550-7601  
845-561-3179 [www.csarchpc.com](http://www.csarchpc.com)

**Comments:**

**NEWBURGH ENLARGED CITY SCHOOL DISTRICT  
NEW CTE BUILDING**

Desired Time

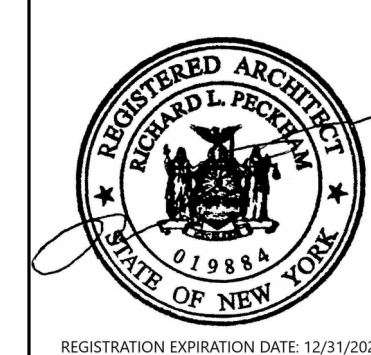

DATE	DESCRIPTION
<b>Drawn By:</b>	
<b>Checked By:</b>	
<b>Proj. #:</b>	44-16-00-01-0-053
<b>CSArch Proj. #:</b>	108-
<b>Issued for Bid:</b>	4/15/07

Sheet Title

ENLARGED  
PLAN -  
FACULTY  
LOUNGES

Sheet No.

CTE  
A626

**CONSTRUCTION DOCUMENTS**

Autodesk Docs://NECSD - New CTE Bldg/108-2303 NECSD CTE - ARCH.M



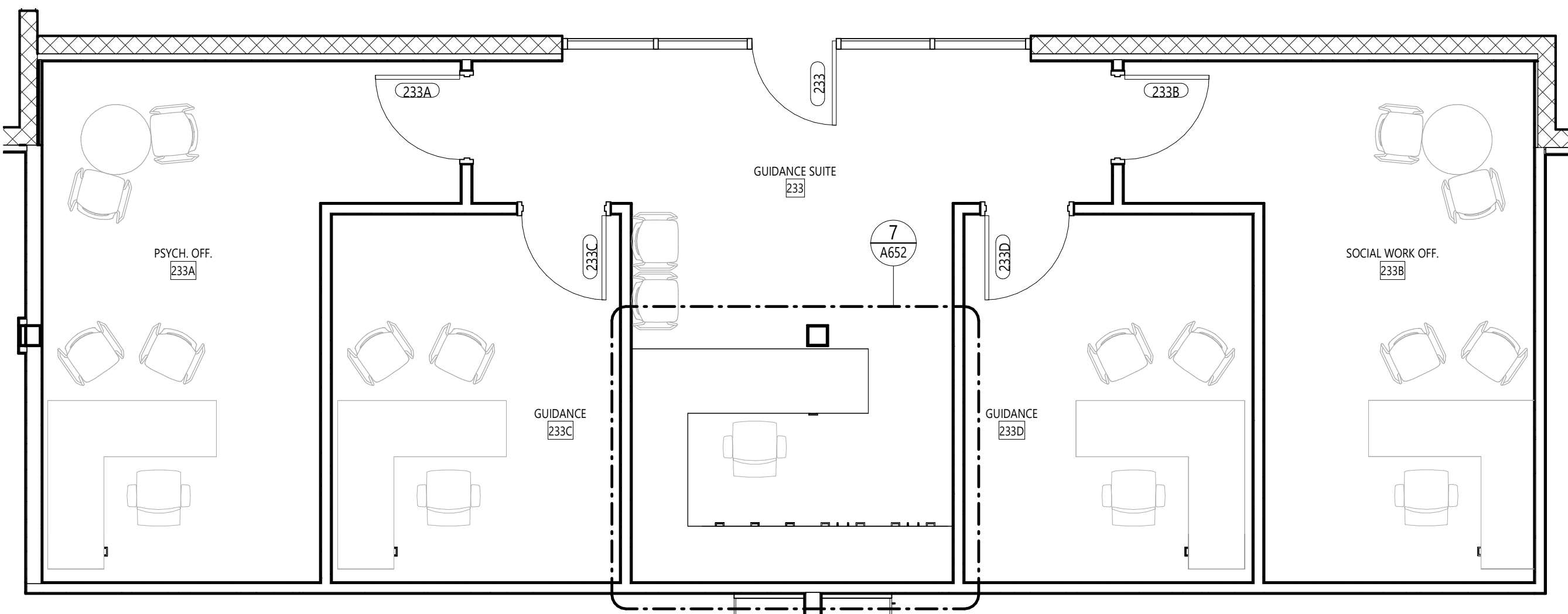

4 ENLARGED FLOOR PLAN - GUIDANCE SUITE  
A627 1/4" = 1'-0"

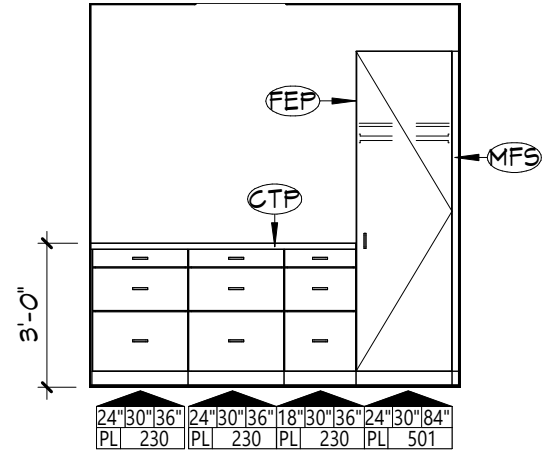

3 INTERIOR ELEVATION  
RESOURCE ROOM  
A627 1/4" = 1'-0"

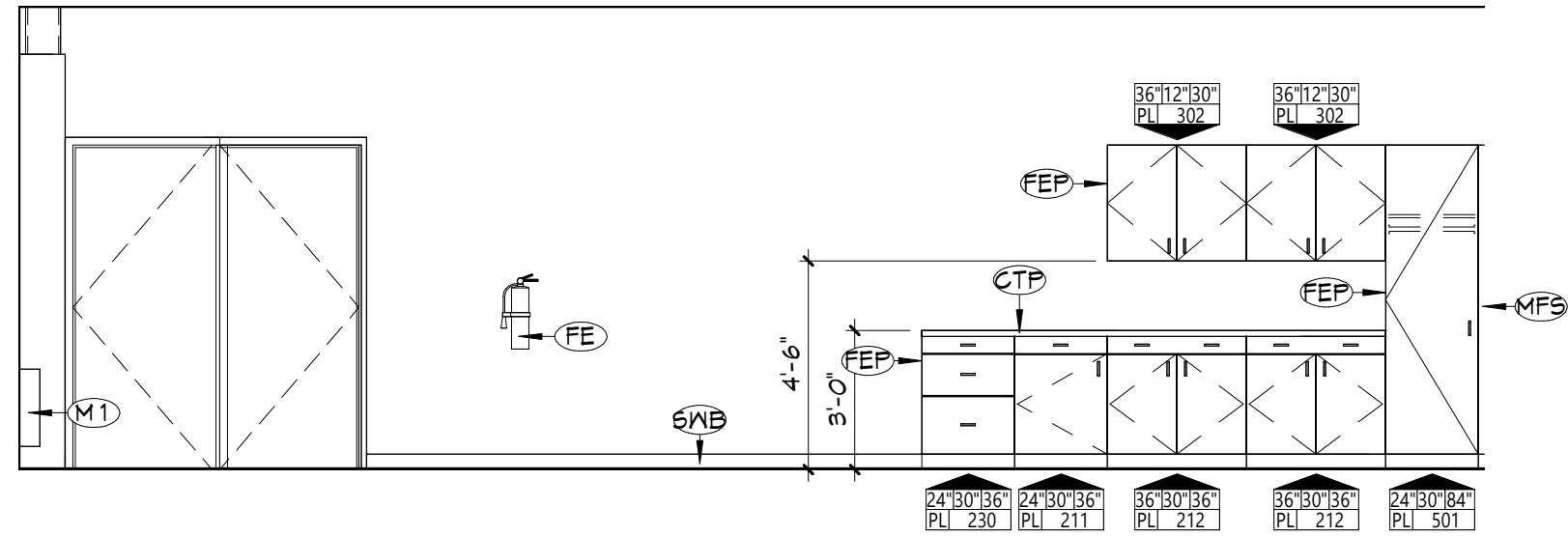

2 INTERIOR ELEVATION  
CLASSROOM  
A627 1/4" = 1'-0"

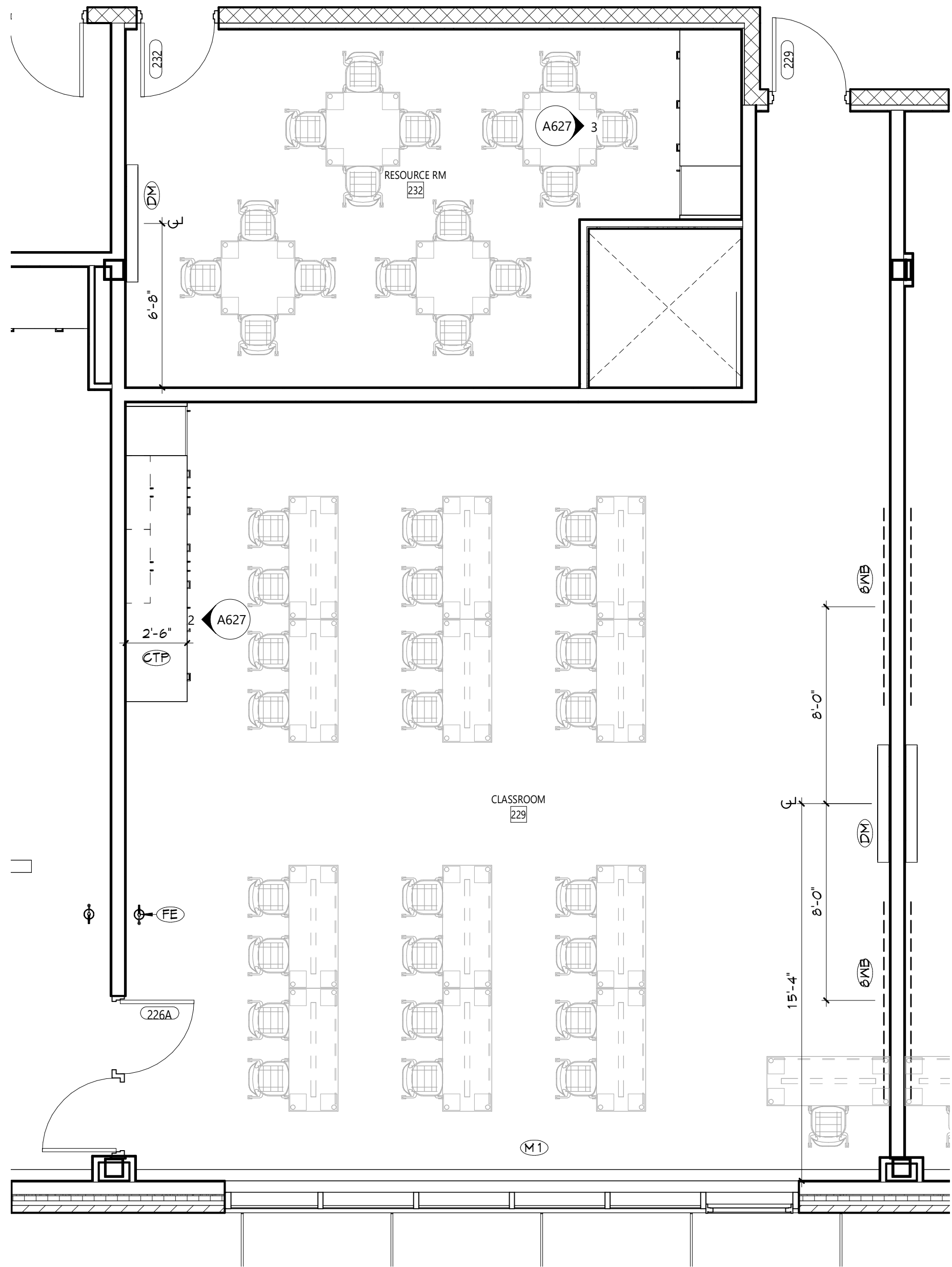

1 ENLARGED FLOOR PLAN - CLASSROOM  
A627 1/4" = 1'-0"

GENERAL NOTES	
1.	ALL CASEWORK SHALL HAVE PLASTIC LAMINATE (PLAM) COUNTERTOPS AND 4" BACK SPLASHES, UNO.
2.	INSTALL MATCHING FILLER PANELS IN LOCATIONS SHOWN. ADD MATCHING FILLER PANELS AS REQUIRED FOR FINAL FIT/FINISH.
3.	PROVIDE BLOCKING IN ALL ADJACENT WALLS AS REQUIRED TO INSTALL ALL CASEWORK.
4.	PROVIDE FINISHED END PANEL AT ALL EXPOSED FACES OF CASEWORK.
5.	PROVIDE WALL BASE AS SCHEDULED ON ALL EXPOSED TOE KICK SPACES AND EXPOSED END PANELS.
6.	ALL FURNITURE SHOWN AS HALFTONE IS NOT IN CONTRACT.

CASEWORK NOTES	
	WIDTH OF CASEWORK HEIGHT OF CASEWORK DEPTH OF CASEWORK
	ANI DESIGN NUMBER (INDICATES ELEVATION LAYOUT ONLY; REFER TO DETAILS AND SPECIFICATIONS FOR CASEWORK CONSTRUCTION REQUIREMENTS)
	TYPE OF CASEWORK PL = PLASTIC LAMINATE M = METAL W = WOOD

KEYNOTES	
#	DESCRIPTION
WNB	8" WHITEBOARD
CTP	PLAM COUNTERTOP
DM	DISPLAY MONITOR (OWNER FURNISHED, CONTRACTOR INSTALLED)
FE	FIRE EXTINGUISHER, WALL MOUNT
FEP	FINISHED END PANEL
M1	MECHANICAL EQUIPMENT, REFER TO MECHANICAL DRAWINGS
MFS	MATCHING FILLER STRIP
WNB	SCHEDULED WALL BASE

KEY PLAN	
	1 2 3
	N

Project Title	NEWBURGH ENLARGED CITY SCHOOL DISTRICT NEW CTE BUILDING
Project No.	
Registered Architect	
Registration Expiration Date	12/31/2026
DATE	DESCRIPTION
Drawn By:	
Checked By:	
Proj. #:	44-16-00-81-0-053-001
CSArch Proj. #:	108-2303
Issued for Bid:	4/15/2024

Sheet Title	ENLARGED PLAN - GENERAL CLASSROOM & GUIDANCE
Sheet No.	CTE A627

COPYRIGHT © ALL RIGHTS RESERVED



1. ALL CASEWORK SHALL HAVE PLASTIC LAMINATE (PLAM) COUNTERTOPS AND 4" BACK SPLASHES, UNO.
2. INSTALL MATCHING FILLER PANELS IN LOCATIONS SHOWN ADD MATCHING FILLER PANELS AS REQUIRED FOR FINAL FIT/FINISH.
3. PROVIDE BLOCKING IN ALL ADJACENT WALLS AS REQUIRED TO INSTALL ALL CASEWORK.
4. PROVIDE FINISHED END PANEL AT ALL EXPOSED FACES OF CASEWORK.
5. PROVIDE WALL BASE AS SCHEDULED ON ALL EXPOSED TOE KICK SPACES AND EXPOSED END PANELS.
6. ALL FURNITURE SHOWN AS HALF-TONE IS NOT IN CONTRACT

Diagram illustrating the components and labeling of a case formwork cross-section:

- WIDTH OF CASEWORK
- HEIGHT OF CASEWORK
- DEPTH OF CASEWORK
- ANI DESIGN NUMBER (INDICATES ELEVATION LAYOUT ONLY, REFER TO DETAILS AND SPECIFICATIONS FOR CASEWORK CONSTRUCTION REQUIREMENTS)
- TYPE OF CASEWORK
  - PL = PLASTIC LAMINATE
  - M = METAL
  - N = WOOD

#	DESCRIPTION
DBS	D WHITEBOARD
BV5	FLAM BACKSLASH, 4" HIGH, UNO
CTF	FLAM COUNTERTOP
DM	DISPLAY CASE (OWNER FURNISHED, CONTRACTOR INSTALLED)
FEP	FINISHED END PANEL
M1	MECHANICAL EQUIPMENT. REFER TO MECHANICAL DRAWINGS.
MF5	MATCHING FILLER STRIP
PD	PAPER TOWEL DISPENSER (OWNER FURNISHED, CONTRACTOR INSTALLED)
SD	SOAP DISPENSER (OWNER FURNISHED, CONTRACTOR INSTALLED)
SK6	TWO BAY UTILITY SINK. REFER TO PLUMBING DRAWINGS
SK9	LAY-IN SINK WITH EYEWASH. REFER TO PLUMBING DRAWINGS
SNC	SCHEDULED WALL BASE

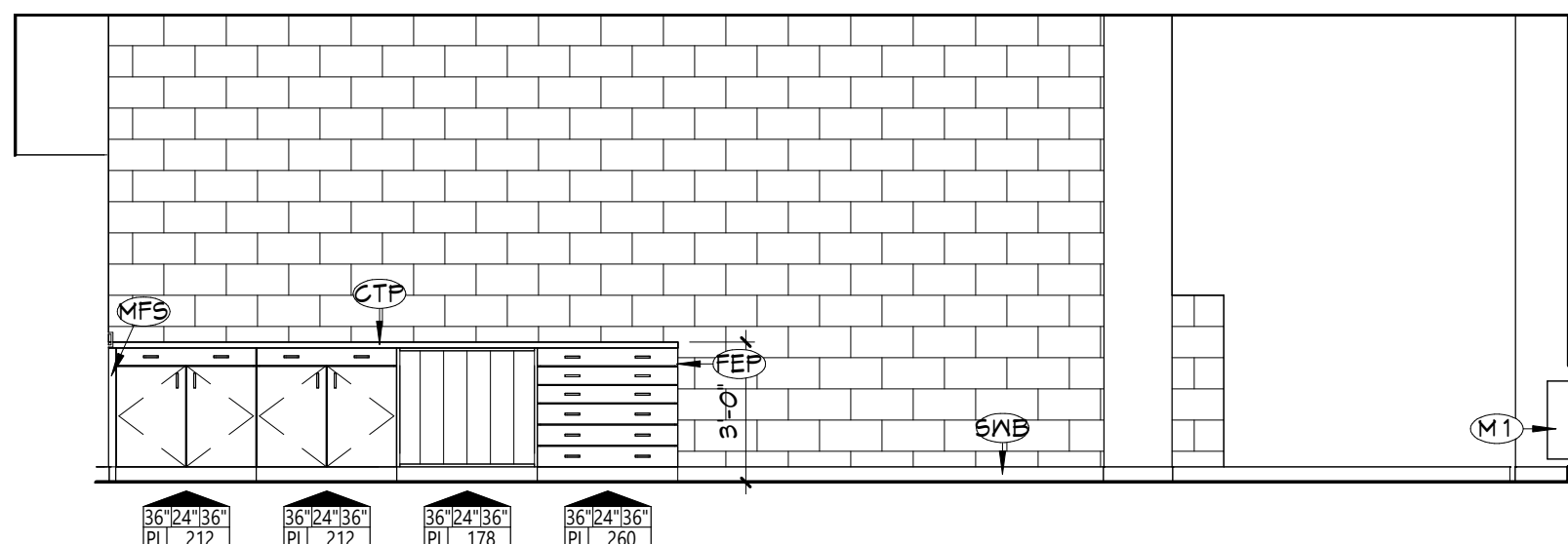

### 3 INTERIOR ELEVATION ART - NORTH

A628 1/4" = 1'-0"

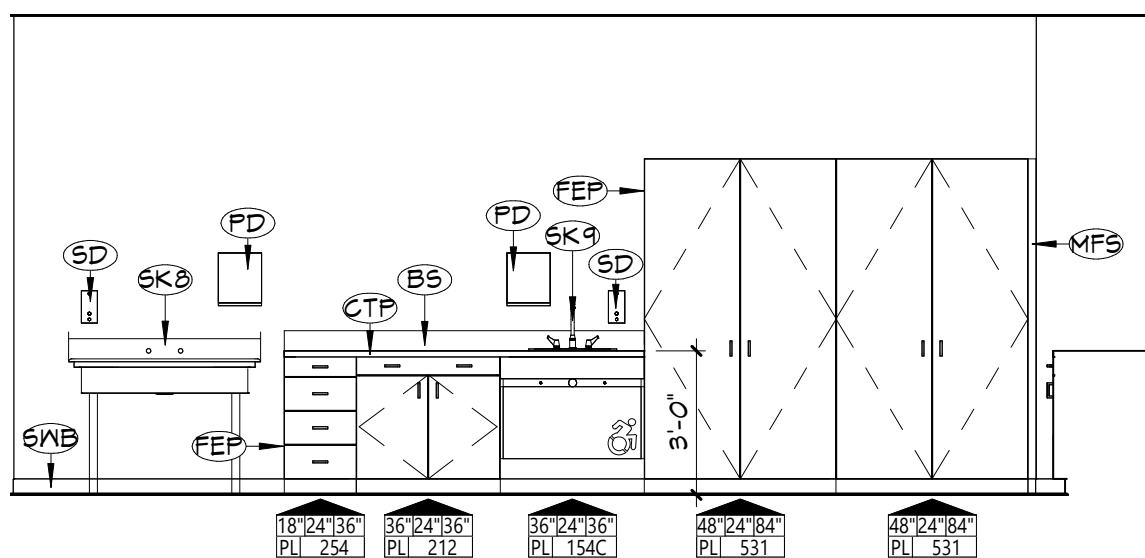

## 2 INTERIOR ELEVATION

### ART - WEST

A628 1/4" = 1'-0"

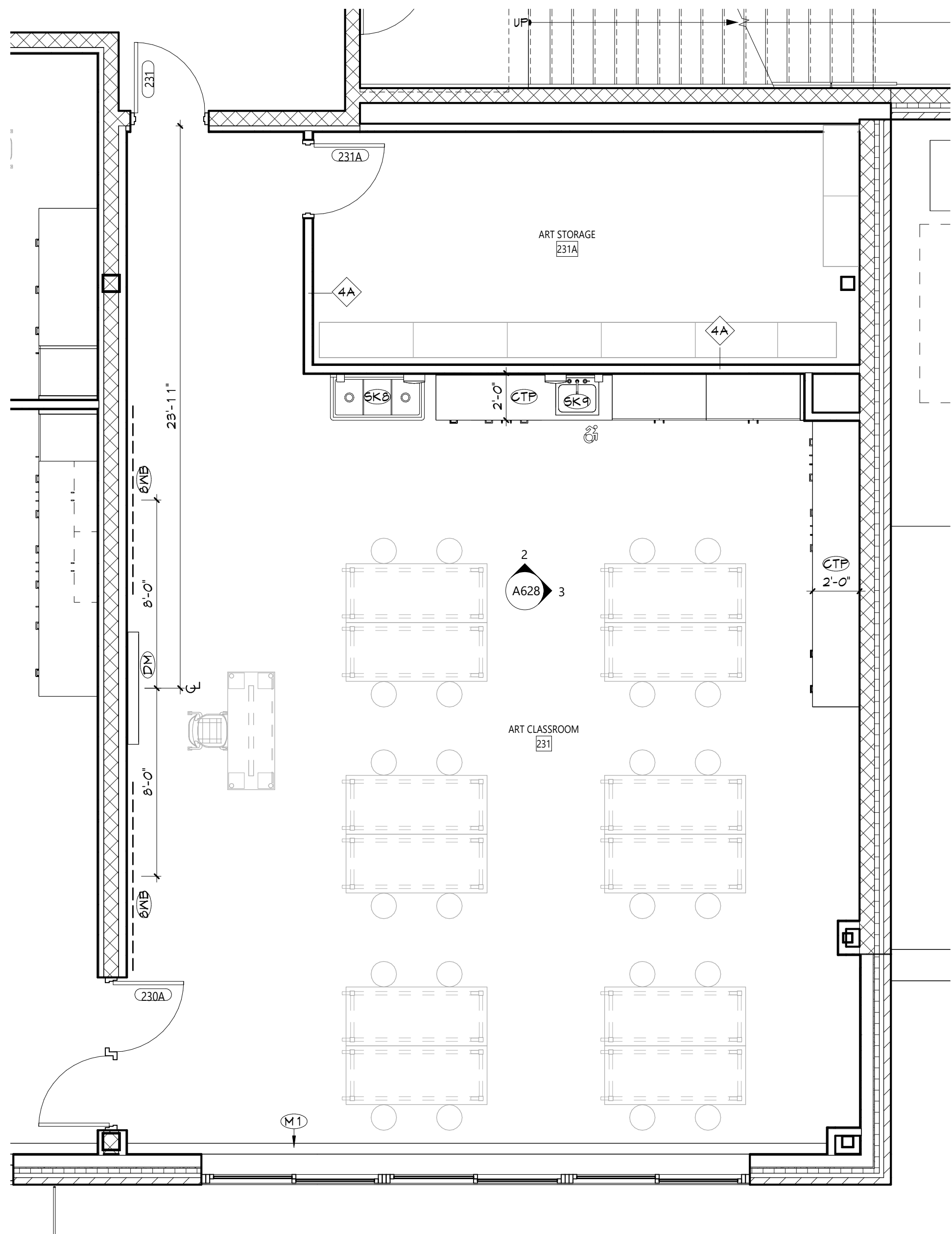

**1** ENLARGED FLOOR PLAN - ART CLASSROOM  
A628 1/4" = 1'-0"

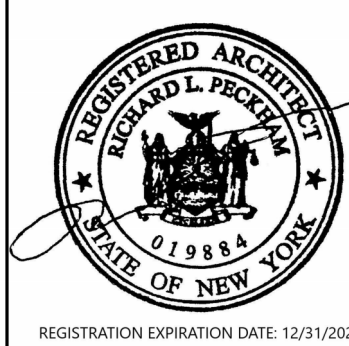

	DATE	DESCRIPTION

Drawn By:	
Checked By:	
Proj. #:	44-16-00-01-0-053
CSArch Proj. #:	108-
Issued for Bid:	4/15/

Sheet Title

ENLARGED  
PLAN - ART  
CLASSROOM

Sheet No. CTE  
A628



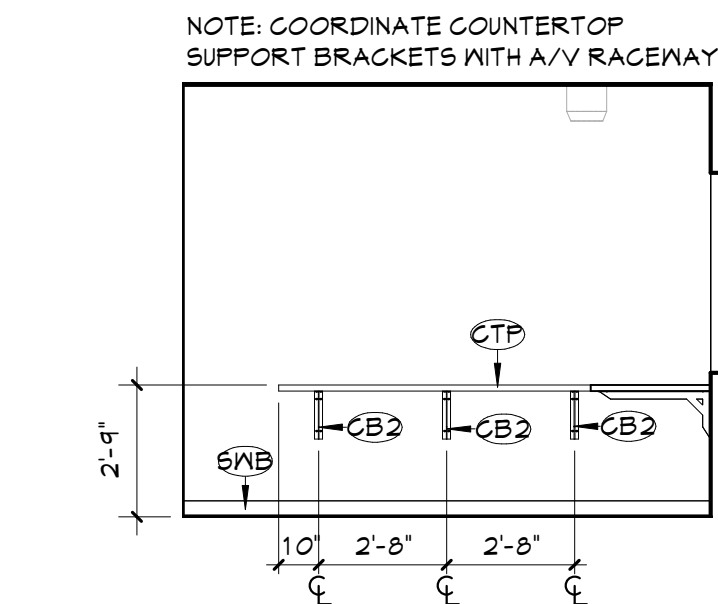

**4** INTERIOR ELEVATION  
CONTROL ROOM - EAST  
A629 1/4" = 1'-0"

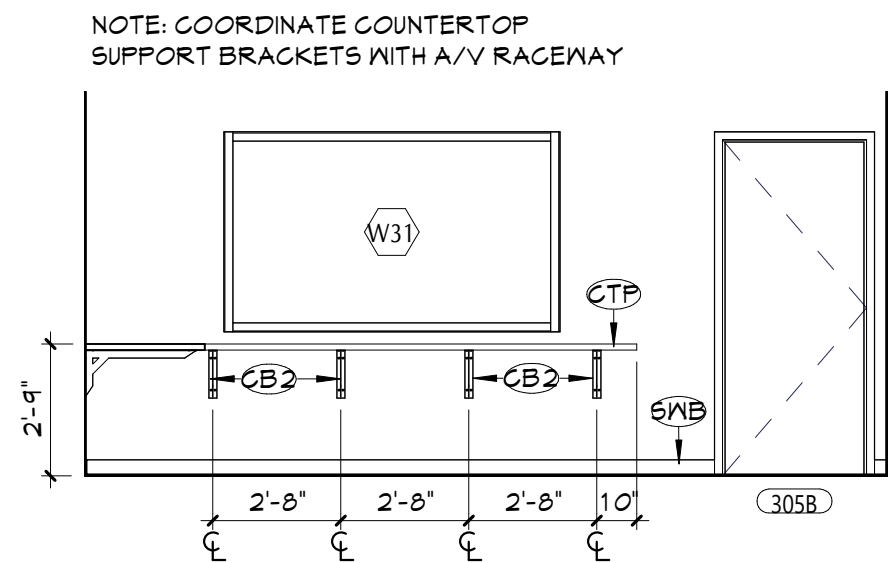

**3** INTERIOR ELEVATION  
CONTROL ROOM - SOUTH  
A629 1/4" = 1'-0"

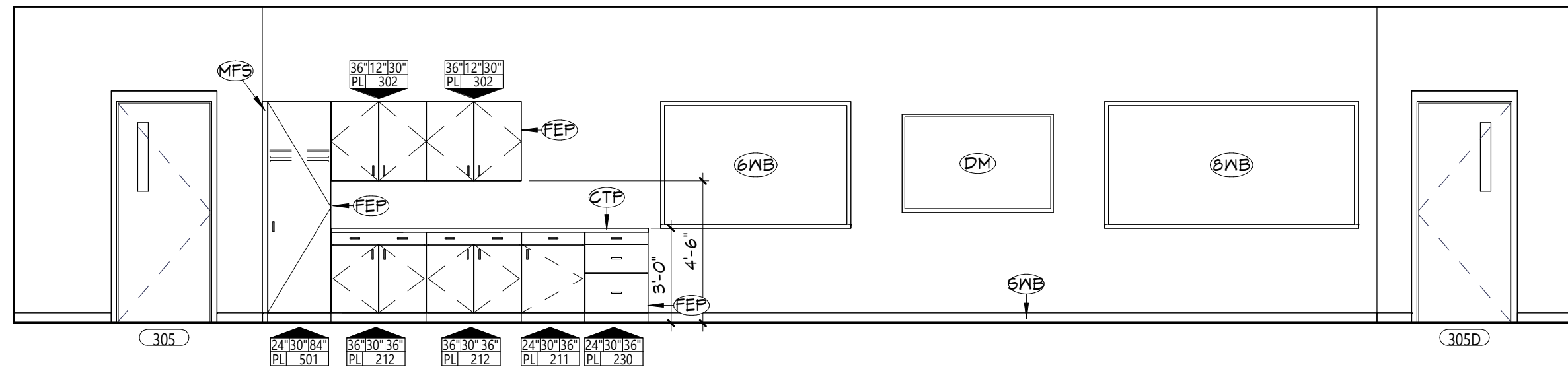

**2** INTERIOR ELEVATION  
VIDEO PRODUCTION - WEST  
A629 1/4" = 1'-0"

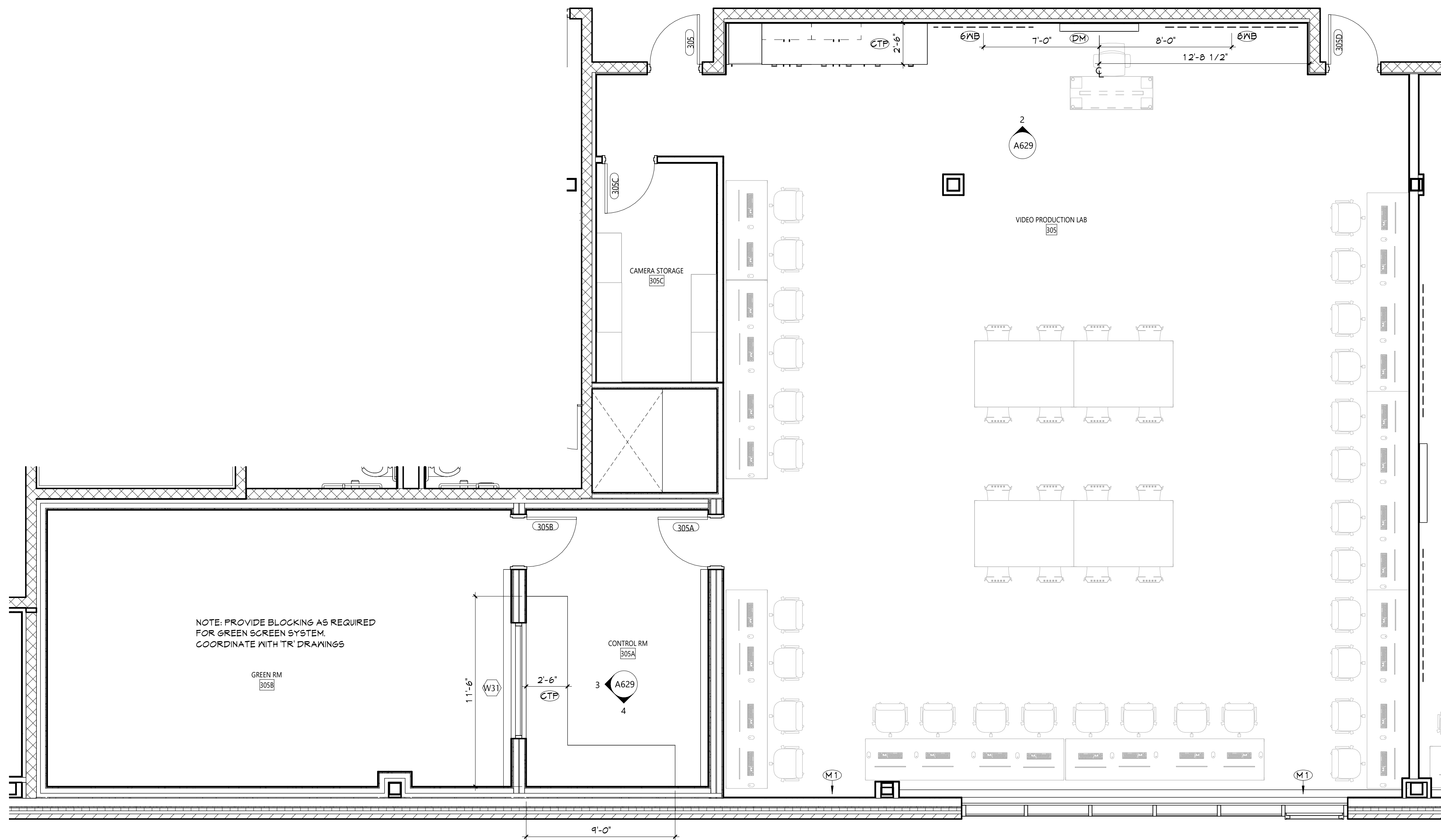

**1** ENLARGED FLOOR PLAN - VIDEO PRODUCTION LAB  
A629 1/4" = 1'-0"

## GENERAL NOTES

- ALL CASEWORK SHALL HAVE PLASTIC LAMINATE (FLAM) COUNTERTOPS AND 4" BACK SPLASHES, UNO.
- INSTALL MATCHING FILLER PANELS IN LOCATIONS SHOWN. ADD MATCHING FILLER PANELS AS REQUIRED FOR FINAL FIT/FINISH.
- PROVIDE BLOCKING IN ALL ADJACENT WALLS AS REQUIRED TO INSTALL ALL CASEWORK.
- PROVIDE FINISHED END PANEL AT ALL EXPOSED FACES OF CASEWORK.
- PROVIDE WALL BASE AS SCHEDULED ON ALL EXPOSED TOE KICK SPACES AND EXPOSED END PANELS.
- ALL FURNITURE SHOWN AS HALFTONE IS NOT IN CONTRACT.

## CASEWORK NOTES

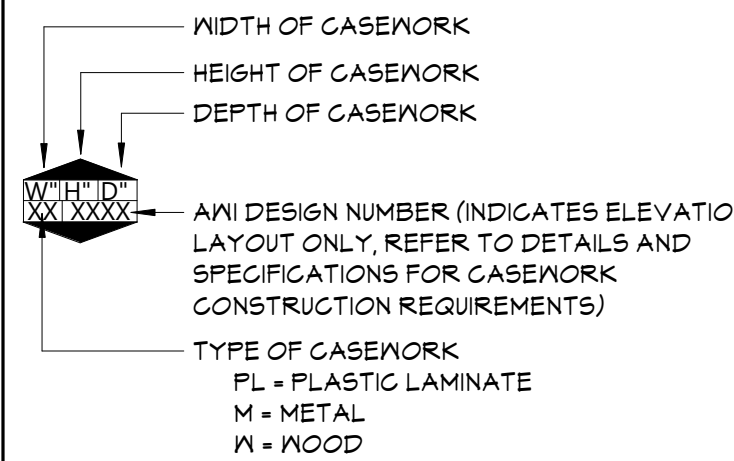

## KEYNOTES

#	DESCRIPTION
6WB	6" WHITEBOARD
8WB	8" WHITEBOARD
CB2	COUNTER SUPPORT BRACKET
CTP	FLAM COUNTERTOP
DM	DISPLAY MONITOR (OWNER FURNISHED, CONTRACTOR INSTALLED)
FEP	FINISHED END PANEL
M1	MECHANICAL EQUIPMENT, REFER TO MECHANICAL DRAWINGS
MFS	MATCHING FILLER STRIP
5WB	SCHEDULED WALL BASE

## KEY PLAN

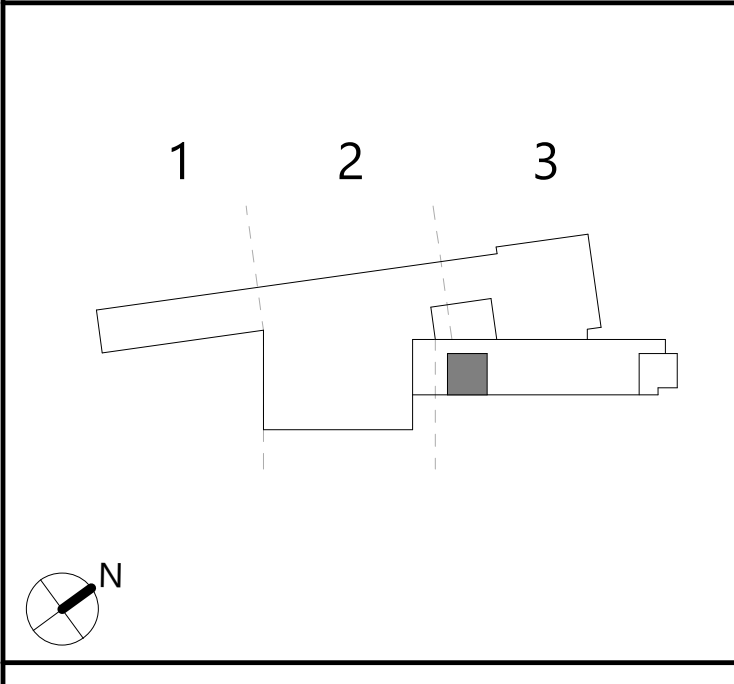



EQUIPMENT SCHEDULE - PHOTO LAB												
EQUIPMENT #	QUANTITY	DESCRIPTION	MANUFACTURER	MODEL	MOUNTING	POWER	HOSEPOWER	WATER	DUST COLLECTION	COMPRESSED AIR	FURNISHED	INSTALLED
GE03	2	REFRIGERATOR	MAYTAG	MRT711SMFZ	FREE STANDING	115V	-	YES	-	-	CONTRACTOR	CONTRACTOR

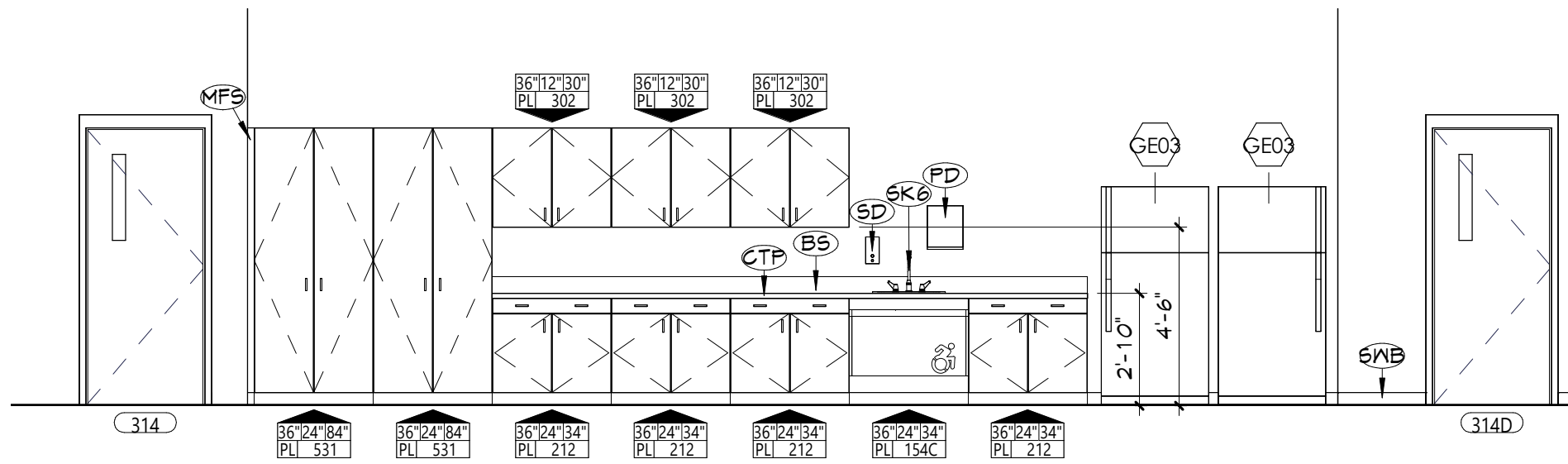

2 INTERIOR ELEVATION  
PHOTO LAB - WEST  
A630 1/4" = 1'-0"

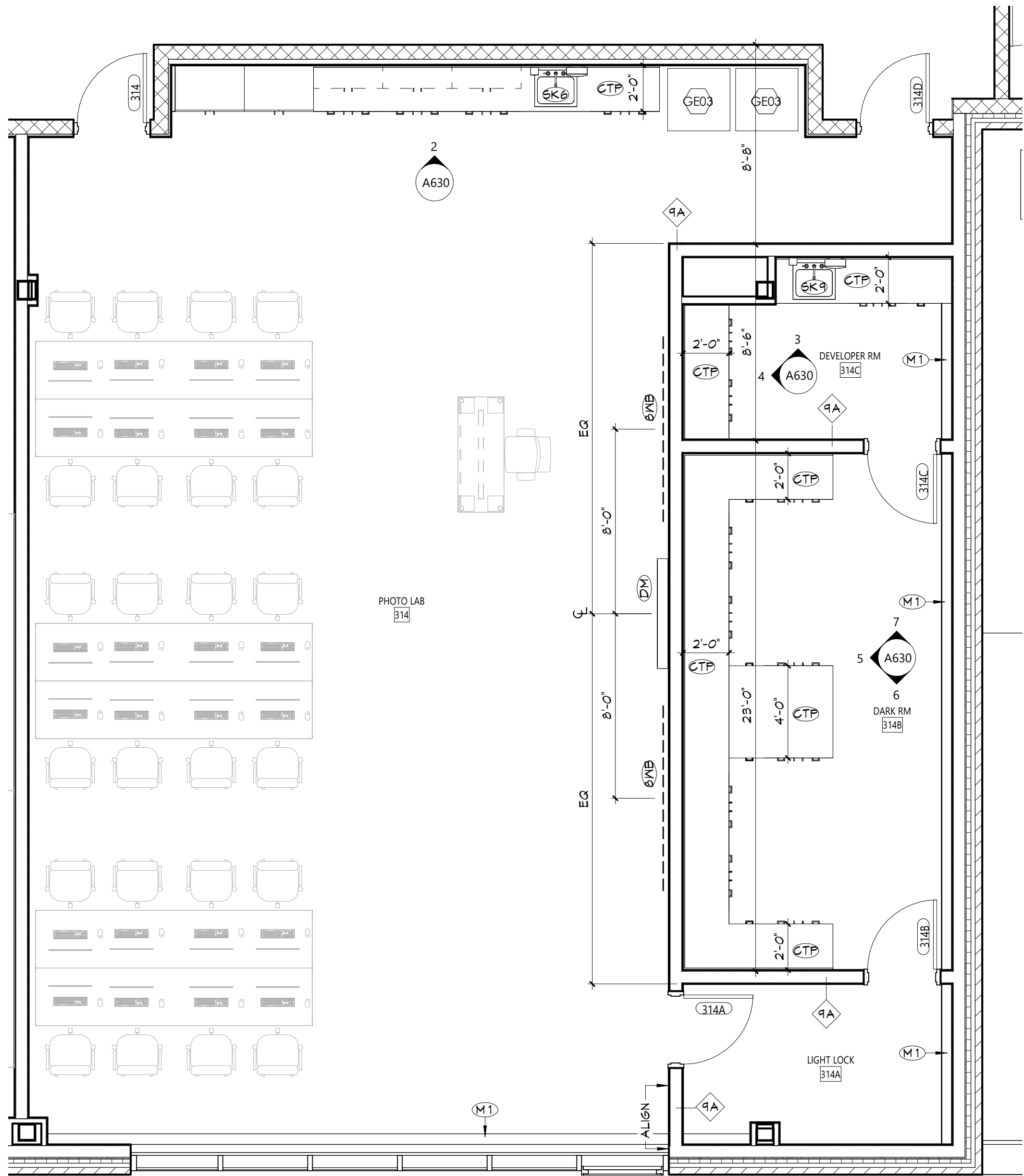

1 ENLARGED FLOOR PLAN - PHOTO LAB  
A630 1/4" = 1'-0"

- GENERAL NOTES**
- ALL CASEWORK SHALL HAVE PLASTIC LAMINATE (PLAIN) COUNTERTOPS AND 4" BACK SPLASHES, UNO.
  - INSTALL MATCHING FILLER PANELS IN LOCATIONS SHOWN. ADD MATCHING FILLER PANELS AS REQUIRED FOR FINAL FIT/FINISH.
  - PROVIDE BLOCKING IN ALL ADJACENT WALLS AS REQUIRED TO INSTALL ALL CASEWORK.
  - PROVIDE FINISHED END PANEL AT ALL EXPOSED FACES OF CASEWORK.
  - PROVIDE WALL BASE AS SCHEDULED ON ALL EXPOSED TOE KICK SPACES AND EXPOSED END PANELS.
  - ALL FURNITURE SHOWN AS HALFTONE IS NOT IN CONTRACT.
- CASEWORK NOTES**
- WIDTH OF CASEWORK  
HEIGHT OF CASEWORK  
DEPTH OF CASEWORK
- AWI DESIGN NUMBER (INDICATES ELEVATION LAYOUT ONLY; REFER TO DETAILS AND SPECIFICATIONS FOR CASEWORK CONSTRUCTION REQUIREMENTS)
- TYPE OF CASEWORK  
PL = PLASTIC LAMINATE  
M = METAL  
N = WOOD

KEYNOTES	
#	DESCRIPTION
6NB	6" WHITEBOARD
BS	FLAM BACKSPLASH, 4" HIGH UNO
CTP	FLAM COUNTERTOP
DM	DISPLAY MONITOR (OWNER FURNISHED, CONTRACTOR INSTALLED)
M1	MECHANICAL EQUIPMENT, REFER TO MECHANICAL DRAWINGS
MF5	MATCHING FILLER STRIP
PD	PAPER TOWEL DISPENSER (OWNER FURNISHED, CONTRACTOR INSTALLED)
SD	SOAP DISPENSER (OWNER FURNISHED, CONTRACTOR INSTALLED)
SK6	NURSING LAB SINK, REFER TO PLUMBING DRAWINGS
SK9	LAY-IN SINK WITH EYEWASH, REFER TO PLUMBING DRAWINGS
6NB	SCHEDULED WALL BASE

NEWBURGH ENLARGED CITY SCHOOL DISTRICT  
NEW CTE BUILDING

Project Title



DATE	DESCRIPTION

Drawn By:  
Checked By:  
Proj. #: 44-16-00-81-0-053-001  
CSArch Proj. #: 108-2303  
Issued for Bid: 4/15/2024

**KEY PLAN**

1 2 3

N

COPYRIGHT © ALL RIGHTS RESERVED

ENLARGED  
PLAN - PHOTO  
LAB

Sheet No.  
**CTE  
A630**

CONSTRUCTION DOCUMENTS



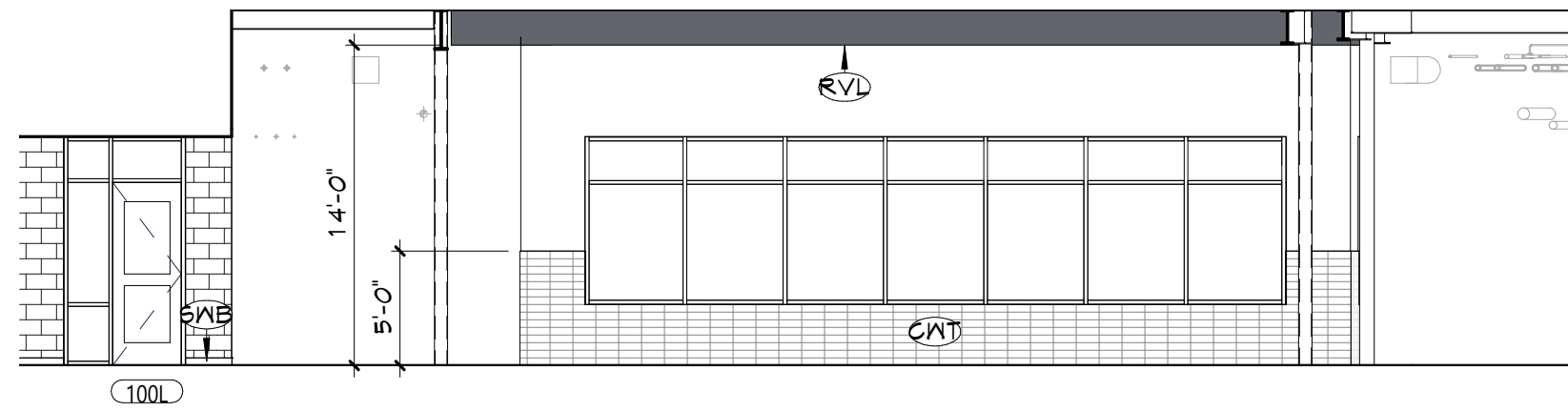

8 INTERIOR ELEVATION  
CORRIDOR 101 NORTH  
A631 1/8" = 1'-0"

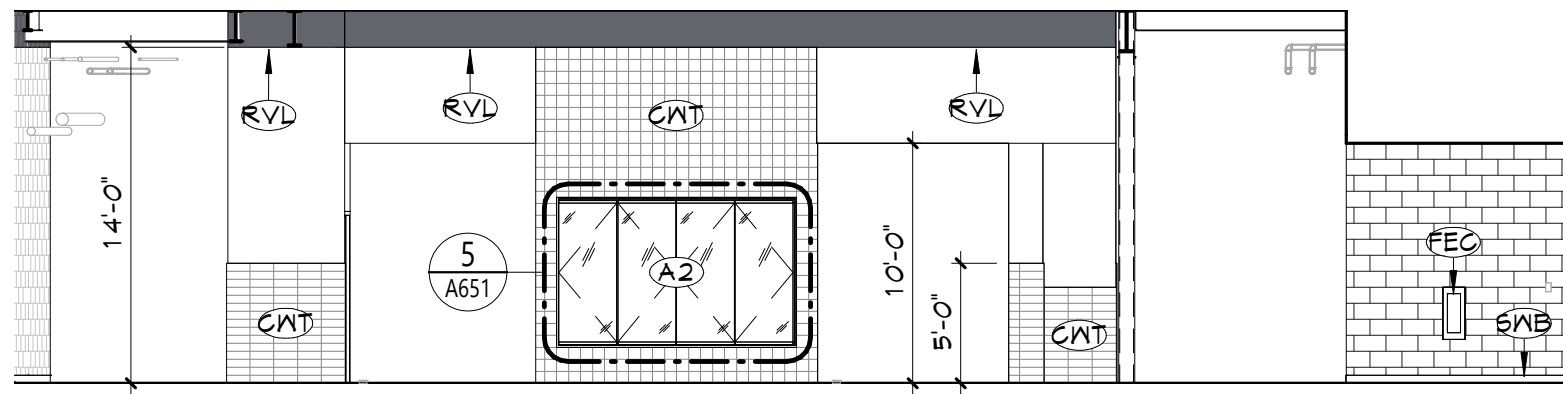

7 INTERIOR ELEVATION  
CORRIDOR 101 SOUTH  
A631 1/8" = 1'-0"

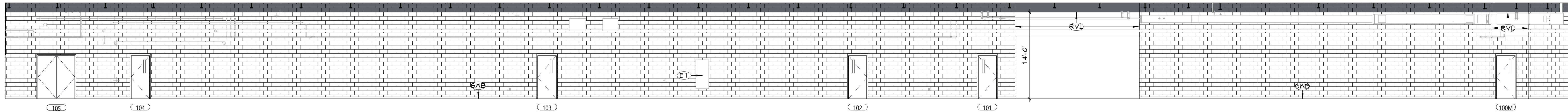

4 INTERIOR ELEVATION  
CORRIDOR 101 WEST  
A631 1/8" = 1'-0"

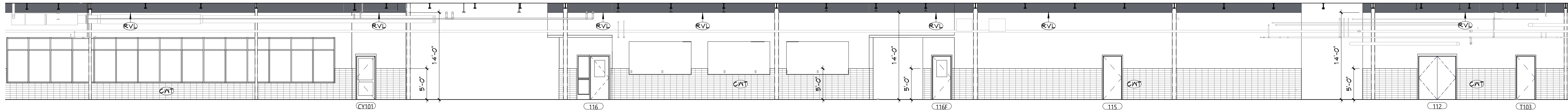

3 INTERIOR ELEVATION  
CORRIDOR 101 EAST  
A631 1/8" = 1'-0"

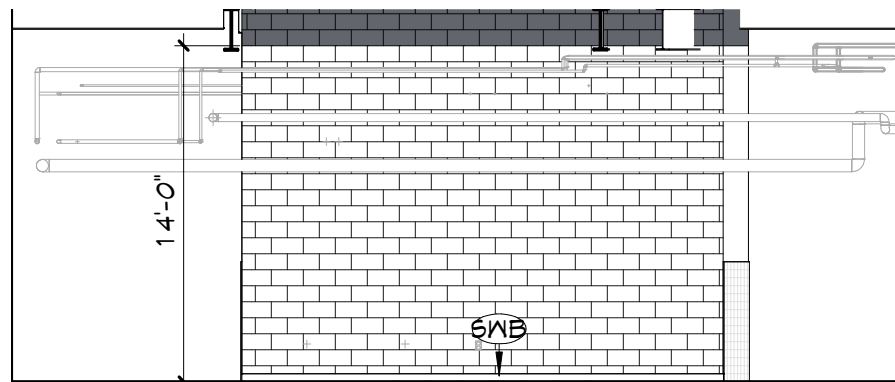

6 INTERIOR ELEVATION  
CORRIDOR 101 NORTH  
A631 1/8" = 1'-0"

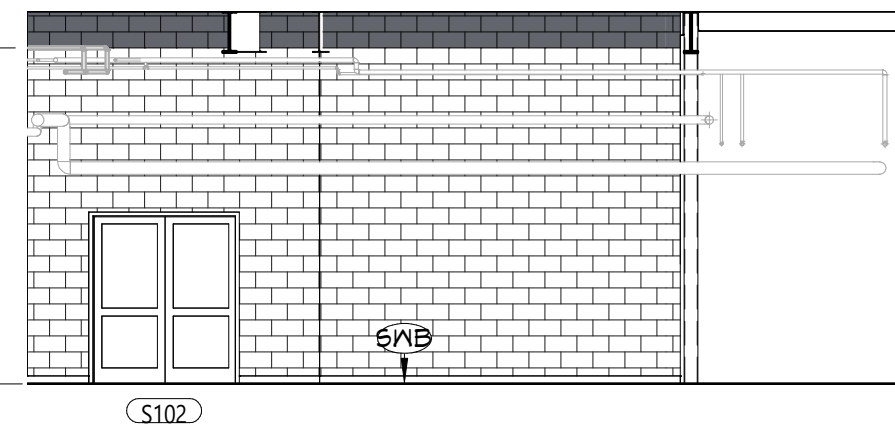

5 INTERIOR ELEVATION  
CORRIDOR 101 SOUTH  
A631 1/8" = 1'-0"

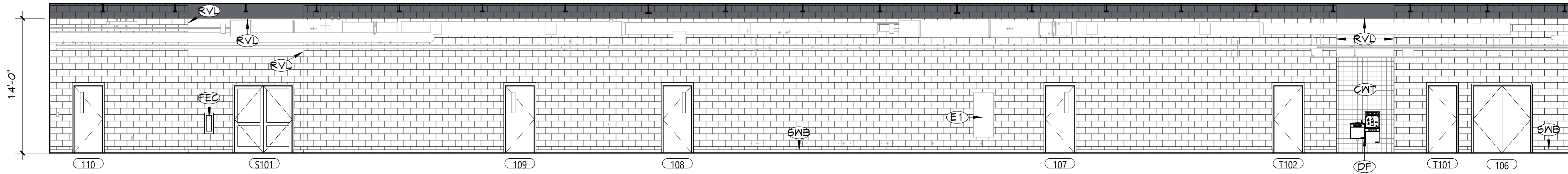

2 INTERIOR ELEVATION - CORRIDOR 102 - WEST  
A631 1/8" = 1'-0"

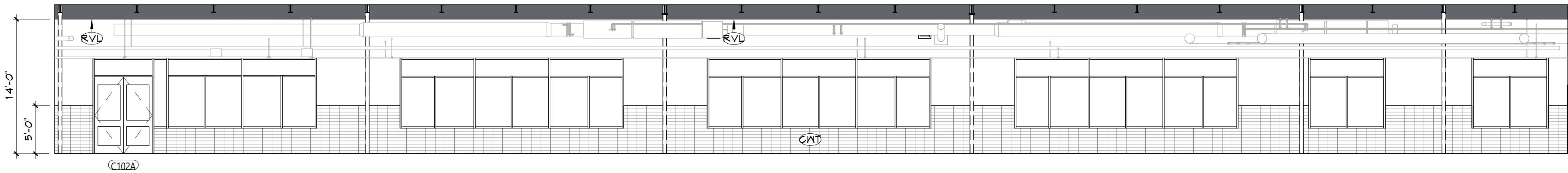

1 INTERIOR ELEVATION  
CORRIDOR 102 EAST  
A631 1/8" = 1'-0"

- GENERAL NOTES**
1. ALL CASEWORK SHALL HAVE PLASTIC LAMINATE (PLAM) COUNTERTOPS AND 4" BACK SPLASHES, UNO.
  2. INSTALL MATCHING FILLER PANELS IN LOCATIONS SHOWN. ADD MATCHING FILLER PANELS AS REQUIRED FOR FINAL FIT/FINISH.
  3. PROVIDE BLOCKING IN ALL ADJACENT WALLS AS REQUIRED TO INSTALL ALL CASEWORK.
  4. PROVIDE FINISHED END PANEL AT ALL EXPOSED FACES OF CASEWORK.
  5. PROVIDE WALL BASE AS SCHEDULED ON ALL EXPOSED TOE KICK SPACES AND EXPOSED END PANELS.
  6. ALL FURNITURE SHOWN AS HALFTONE IS NOT IN CONTRACT.
- CASEWORK NOTES**
- WIDTH OF CASEWORK  
HEIGHT OF CASEWORK  
DEPTH OF CASEWORK
- AWI DESIGN NUMBER (INDICATES ELEVATION LAYOUT ONLY, REFER TO DETAILS AND SPECIFICATIONS FOR CASEWORK CONSTRUCTION REQUIREMENTS)
- TYPE OF CASEWORK  
PL = PLASTIC LAMINATE  
M = METAL  
W = WOOD

KEYNOTES	
#	DESCRIPTION
A2	DISPLAY CASE WITH DISPLAY CASE GLASS DOOR SYSTEM
CMT	CERAMIC WALL TILE, REFER TO 'AF' DRAWINGS
DF	DRINKING FOUNTAIN WITH BOTTLE FILLER, REFER TO PLUMBING DRAWINGS
E1	ELECTRICAL EQUIPMENT, REFER TO ELECTRICAL DRAWINGS
FEQ	FIRE EXTINGUISHER CABINET
RVL	1/2" DRYWALL REVEAL, REFER TO TYPICAL DETAILS
SMB	SCHEDULED WALL BASE

KEY PLAN		
1	2	3

PROJECT INFORMATION	
Project Title	NEWBURGH ENLARGED CITY SCHOOL DISTRICT NEW CTE BUILDING
Project No.	44-16-00-81-0-053-001
Drawn By:	CSArch
Checked By:	108-2303
Proj. #:	4/15/2024
CSArch Proj. #:	
Issued for Bid:	



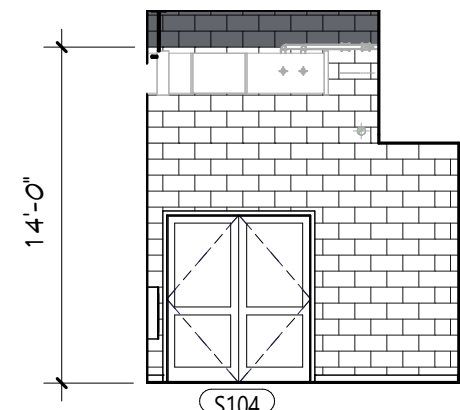

10 INTERIOR ELEVATION  
CORRIDOR 104 NORTH  
A632 1/8" = 1'-0"

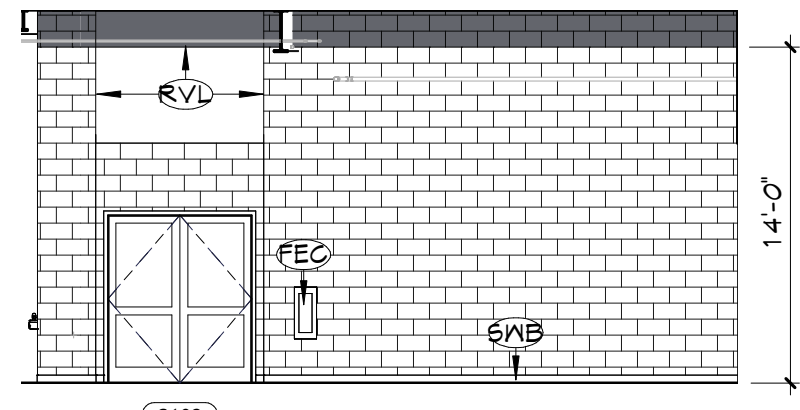

9 INTERIOR ELEVATION  
CORRIDOR 101 NORTH  
A632 1/8" = 1'-0"

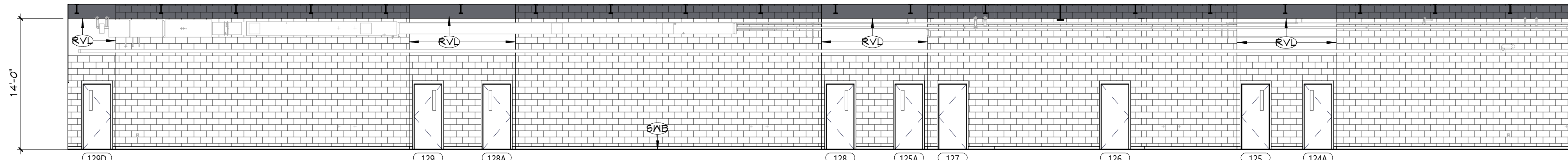

7 INTERIOR ELEVATION - CORRIDOR 103 - EAST  
A632 1/8" = 1'-0"

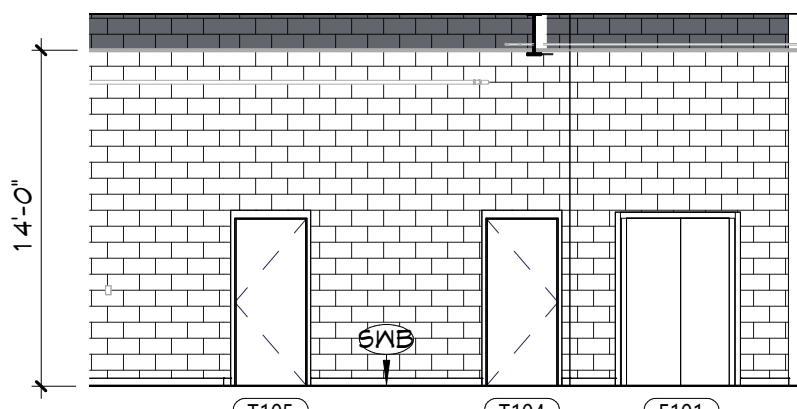

8 INTERIOR ELEVATION  
CORRIDOR 101 SOUTH  
A632 1/8" = 1'-0"

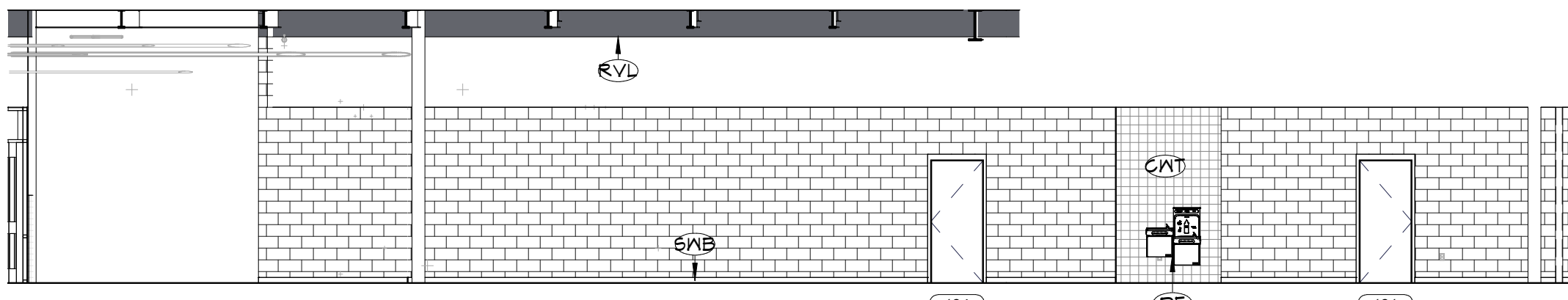

6 INTERIOR ELEVATION  
CORRIDOR 103 WEST  
A632 1/8" = 1'-0"

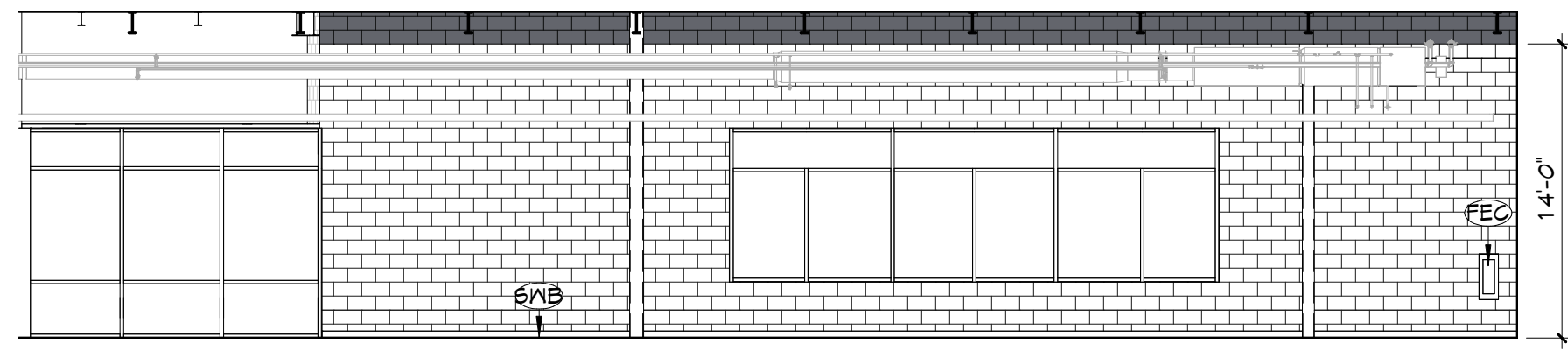

5 INTERIOR ELEVATION  
CORRIDOR 103 WEST  
A632 1/8" = 1'-0"

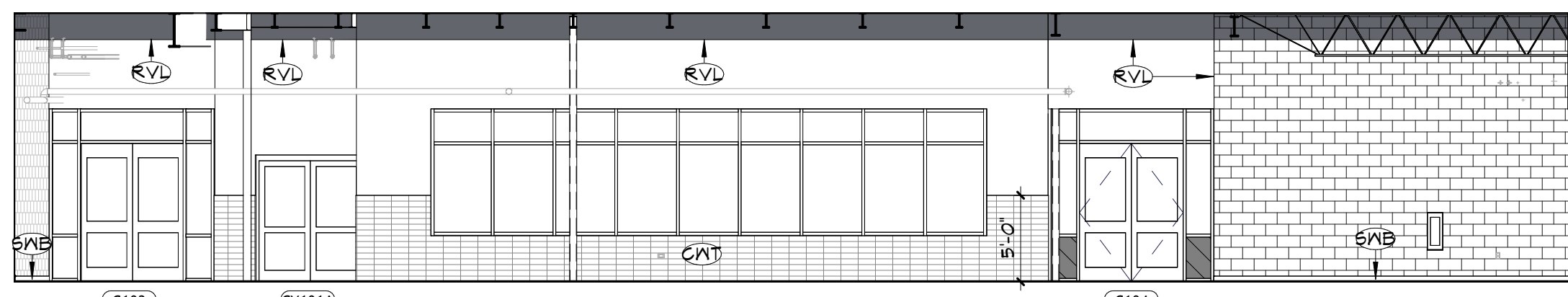

4 INTERIOR ELEVATION  
CORRIDOR 104 SOUTH  
A632 1/8" = 1'-0"

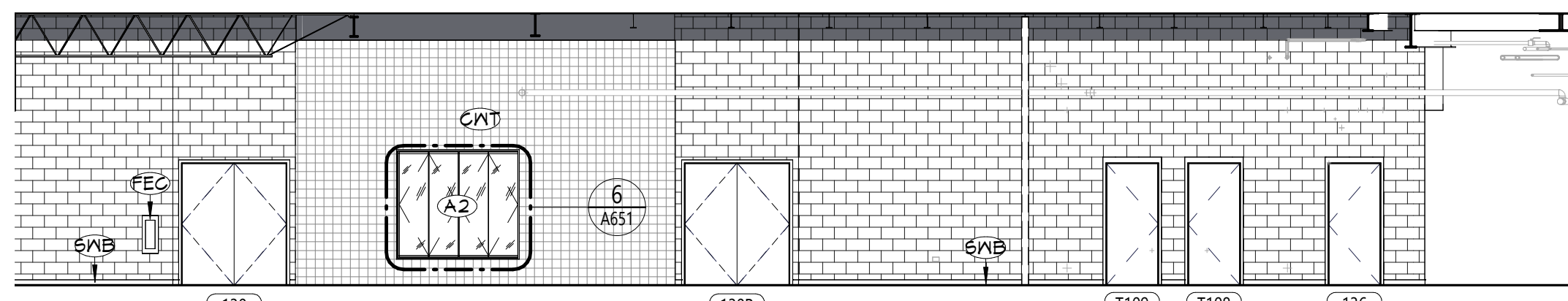

3 INTERIOR ELEVATION  
CORRIDOR 104 NORTH  
A632 1/8" = 1'-0"

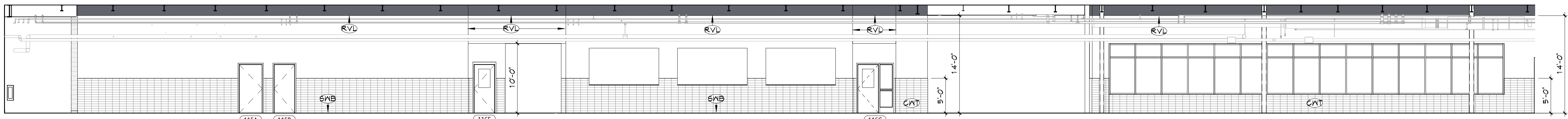

2 INTERIOR ELEVATION  
CORRIDOR 101 WEST  
A632 1/8" = 1'-0"

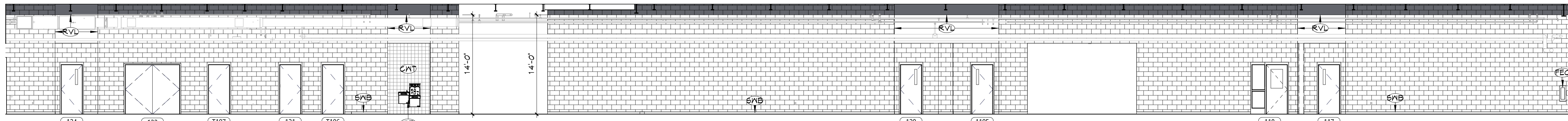

1 INTERIOR ELEVATION  
CORRIDOR 101 EAST  
A632 1/8" = 1'-0"

## GENERAL NOTES

1. ALL CASEWORK SHALL HAVE PLASTIC LAMINATE (PLAIN) COUNTERTOPS AND 4" BACK SPLASHES, UNO.
2. INSTALL MATCHING FILLER PANELS IN LOCATIONS SHOWN. ADD MATCHING FILLER PANELS AS REQUIRED FOR FINAL FIT/FINISH.
3. PROVIDE BLOCKING IN ALL ADJACENT WALLS AS REQUIRED TO INSTALL ALL CASEWORK.
4. PROVIDE FINISHED END PANEL AT ALL EXPOSED FACES OF CASEWORK.
5. PROVIDE WALL BASE AS SCHEDULED ON ALL EXPOSED TOE KICK SPACES AND EXPOSED END PANELS.
6. ALL FURNITURE SHOWN AS HALFTONE IS NOT IN CONTRACT.

## CASEWORK NOTES

- WIDTH OF CASEWORK  
HEIGHT OF CASEWORK  
DEPTH OF CASEWORK
- AWI DESIGN NUMBER (INDICATES ELEVATION LAYOUT ONLY, REFER TO DETAILS AND SPECIFICATIONS FOR CASEWORK CONSTRUCTION REQUIREMENTS)
- TYPE OF CASEWORK  
PL = PLASTIC LAMINATE  
M = METAL  
W = WOOD

## KEYNOTES

#	DESCRIPTION
A2	DISPLAY CASE WITH DISPLAY CASE GLASS DOOR SYSTEM
CNT	CERAMIC WALL TILE, REFER TO 'AF' DRAWINGS
DF	DRINKING FOUNTAIN WITH BOTTLE FILLER, REFER TO PLUMBING DRAWINGS
FEQ	FIRE EXTINGUISHER CABINET
RVL	1/2" DRYWALL REVEAL, REFER TO TYPICAL DETAILS
SMB	SCHEDULED WALL BASE

## NEWBURGH ENLARGED CITY SCHOOL DISTRICT NEW CTE BUILDING

Project Title

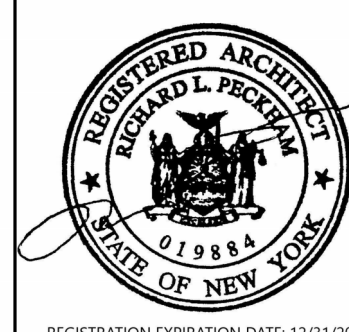

DATE	DESCRIPTION

Drawn By:  
Checked By:  
Proj. #: 44-16-00-81-0-053-001  
CSArch Proj. #: 108-2303  
Issued for Bid: 4/15/2024

## KEY PLAN

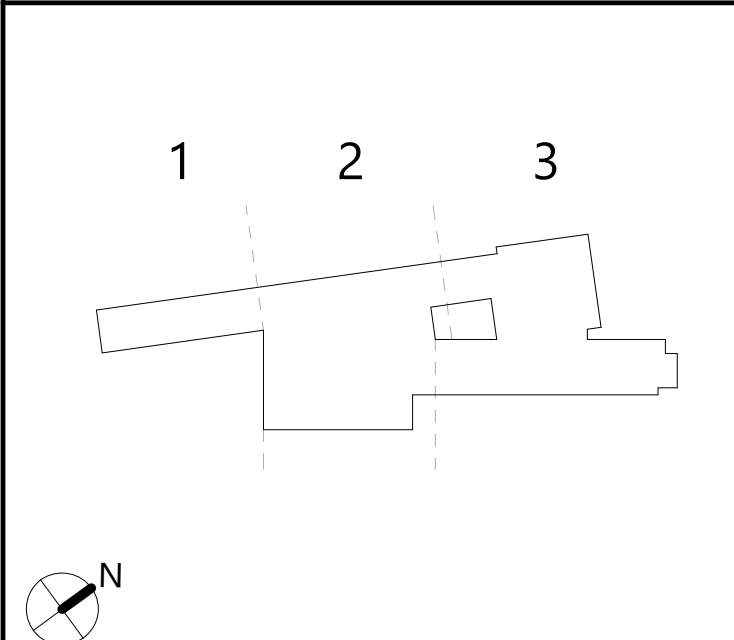

INTERIOR  
ELEVATIONS -  
FIRST FLOOR  
CORRIDORS

Sheet No.  
CTE  
A632



Autodesk Docs/NECSD - New CTE Bldg/08-2303 NECSD CTE - ARCH-01

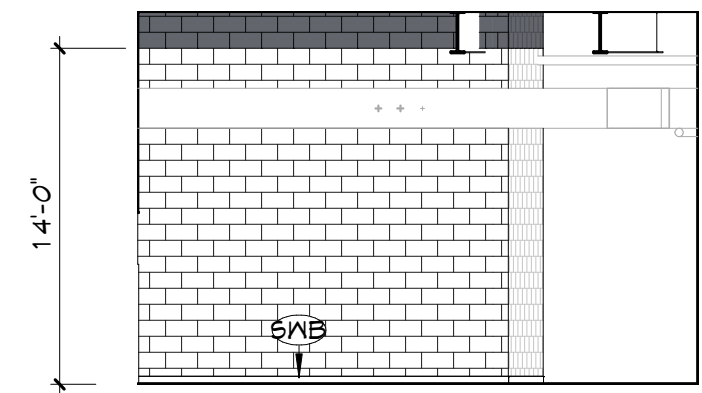

6 INTERIOR ELEVATION  
CORRIDOR 203 NORTH  
A633 1/8" = 1'-0"



5 INTERIOR ELEVATION  
CORRIDOR 203 SOUTH  
A633 1/8" = 1'-0"

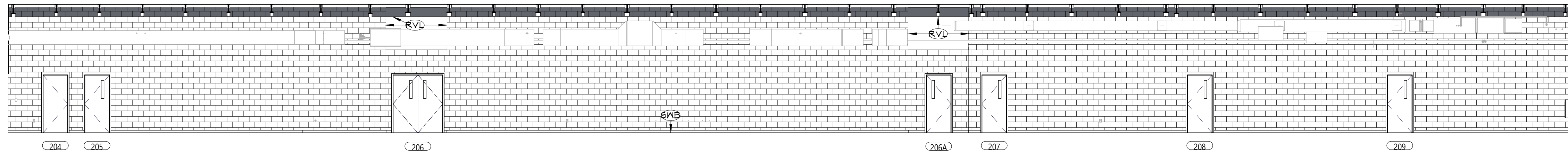

4 INTERIOR ELEVATION  
CORRIDOR 202 WEST  
A633 1/8" = 1'-0"

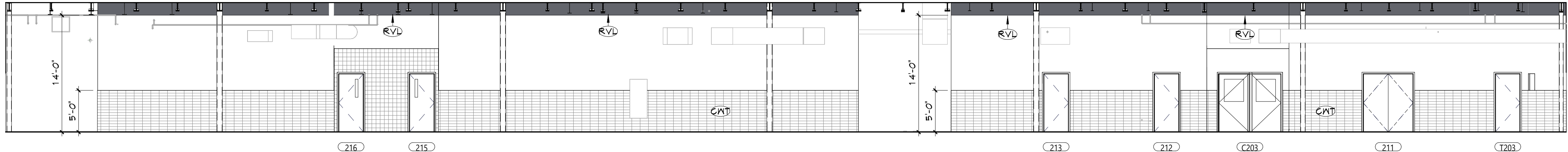

3 INTERIOR ELEVATION  
CORRIDOR 202 EAST  
A633 1/8" = 1'-0"

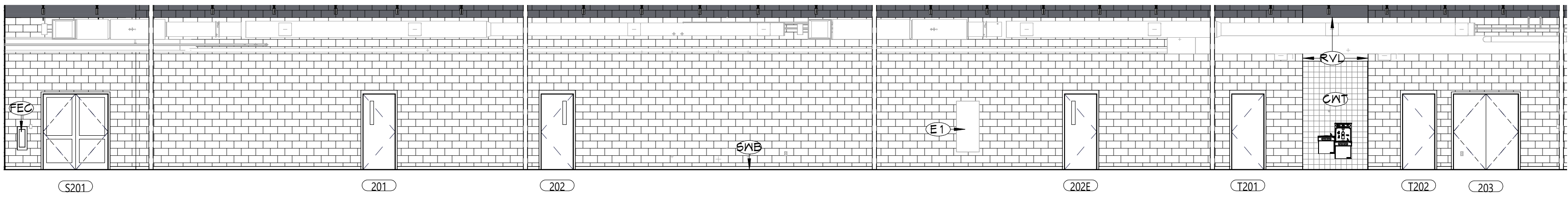

2 INTERIOR ELEVATION  
CORRIDOR 201 WEST  
A633 1/8" = 1'-0"

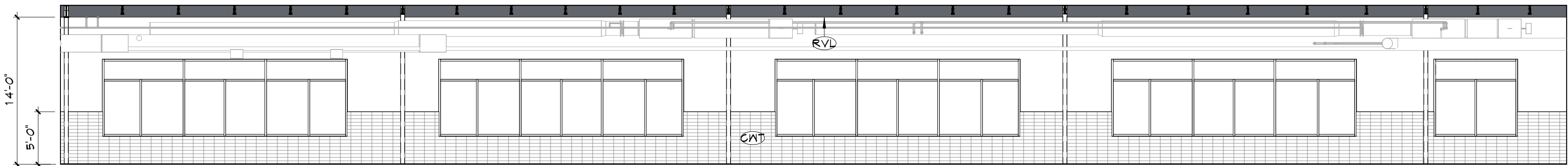

1 INTERIOR ELEVATION  
CORRIDOR 201 EAST  
A633 1/8" = 1'-0"

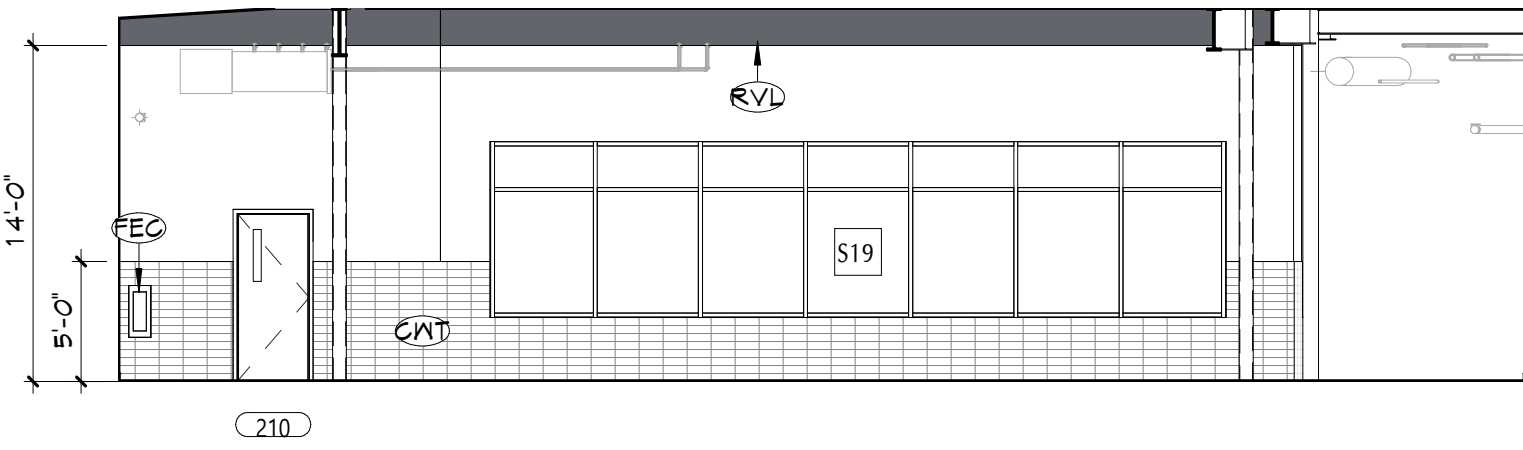

8 INTERIOR ELEVATION  
CORRIDOR 202 NORTH  
A633 1/8" = 1'-0"

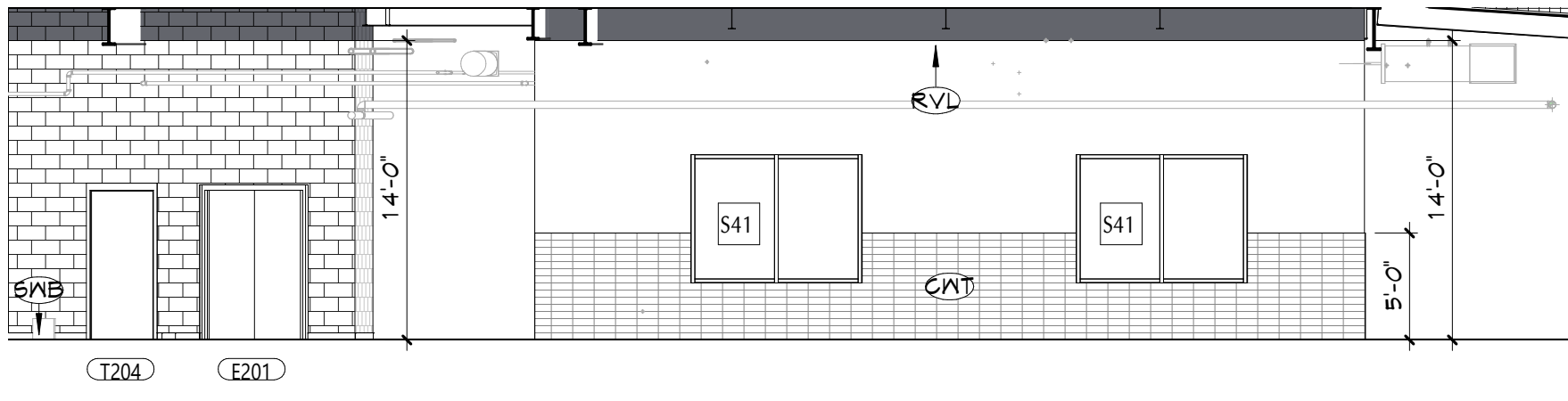

7 INTERIOR ELEVATION  
CORRIDOR 202 SOUTH  
A633 1/8" = 1'-0"

## GENERAL NOTES

- ALL CASEWORK SHALL HAVE PLASTIC LAMINATE (PLAM) COUNTERTOPS AND 4" BACK SPLASHES, UNO.
- INSTALL MATCHING FILLER PANELS IN LOCATIONS SHOWN. ADD MATCHING FILLER PANELS AS REQUIRED FOR FINAL FIT/FINISH.
- PROVIDE BLOCKING IN ALL ADJACENT WALLS AS REQUIRED TO INSTALL ALL CASEWORK.
- PROVIDE FINISHED END PANEL AT ALL EXPOSED FACES OF CASEWORK.
- PROVIDE WALL BASE AS SCHEDULED ON ALL EXPOSED TOE KICK SPACES AND EXPOSED END PANELS.
- ALL FURNITURE SHOWN AS HALFTONE IS NOT IN CONTRACT.

## CASEWORK NOTES

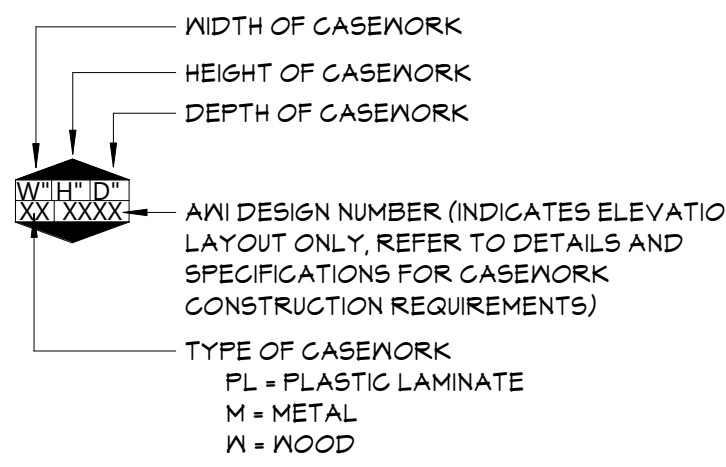

## KEYNOTES

#	DESCRIPTION
GWT	CERAMIC WALL TILE, REFER TO 'AF' DRAWINGS
E1	ELECTRICAL EQUIPMENT, REFER TO ELECTRICAL DRAWINGS
FEQ	FIRE EXTINGUISHER CABINET
RVL	1/2" DRYWALL REVEAL, REFER TO TYPICAL DETAILS
SMB	SCHEDULED WALL BASE

## KEY PLAN

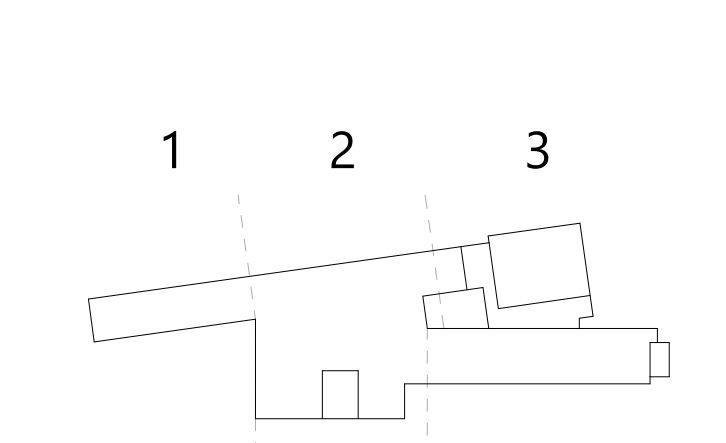

19 Front St., Newburgh, New York 12550-7601  
845.561.3379 www.csarch.com

Consultant

# NEWBURGH ENLARGED CITY SCHOOL DISTRICT NEW CTE BUILDING

Project Title



DATE	DESCRIPTION

Drawn By:	
Checked By:	
Proj. #:	44-16-00-81-0-053-001
CSArch Proj. #:	108-2303
Issued for Bid:	4/15/2024

Sheet Title  
INTERIOR  
ELEVATIONS -  
SECOND  
FLOOR  
CORRIDORS

Sheet No.  
CTE  
A633

CONSTRUCTION DOCUMENTS

COPYRIGHT © ALL RIGHTS RESERVED



1. ALL CASEWORK SHALL HAVE PLASTIC LAMINATE (PLAM) COUNTERTOPS AND 4" BACK SPLASHES, UNO.
2. INSTALL MATCHING FILLER PANELS IN LOCATIONS SHOWN, ADD MATCHING FILLER PANELS AS REQUIRED FOR FINAL FIT/FINISH.
3. PROVIDE BLOCKING IN ALL ADJACENT WALLS AS REQUIRED TO INSTALL ALL CASEWORK.
4. PROVIDE FINISHED END PANEL AT ALL EXPOSED FACES OF CASEWORK.
5. PROVIDE WALL BASE AS SCHEDULED ON ALL EXPOSED TOE KICK SPACES AND EXPOSED END PANELS.
6. ALL FURNITURE SHOWN AS HALFPONE IS NOT IN CONTRACT

WIDTH OF CASEWORK

HEIGHT OF CASEWORK

DEPTH OF CASEWORK

AVI DESIGN NUMBER (INDICATES ELEVATION LAYOUT ONLY, REFER TO DETAILS AND SPECIFICATIONS FOR CASEWORK CONSTRUCTION REQUIREMENTS)

TYPE OF CASEWORK

PL = PLASTIC LAMINATE  
M = METAL  
N = WOOD

#	DESCRIPTION
CWT	CERAMIC WALL TILE, REFER TO 'AF' DRAWINGS
DF	DRINKING FOUNTAIN WITH BOTTLE FILLER, REFER TO PLUMBING DRAWINGS
FEC	FIRE EXTINGUISHER CABINET
RVL	1/2" DRYWALL REVEAL, REFER TO TYPICAL DETAILS
SMB	SCHEDULED WALL BASE

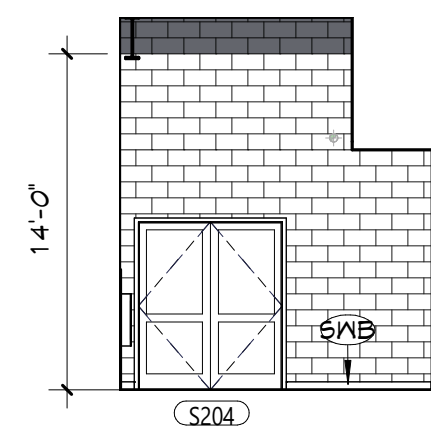

9 INTERIOR ELEVATION  
CORRIDOR 204 NORTH

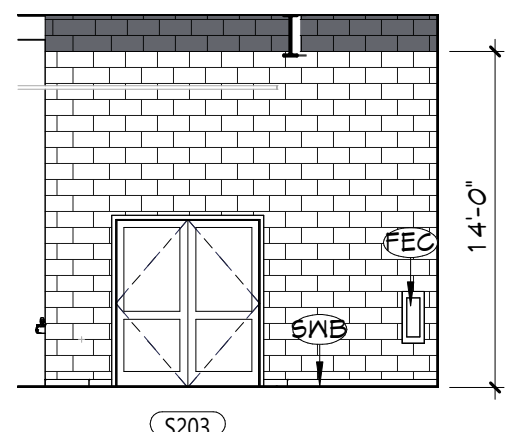

8 INTERIOR ELEVATION  
CORRIDOR 202 NORTH  
A634 1/8" = 1'-0"

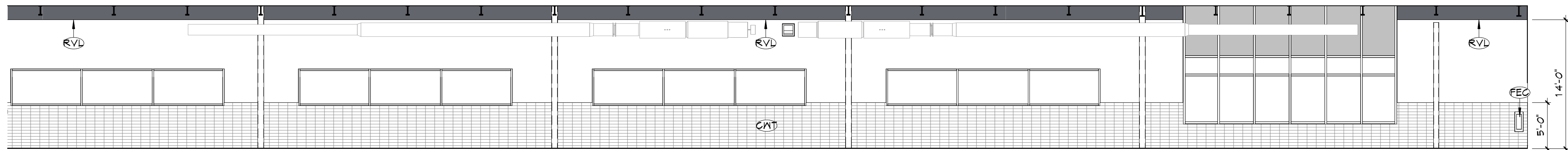

6 INTERIOR ELEVATION  
CORRIDOR 204 WEST  
A634 1/8" = 1'-0"

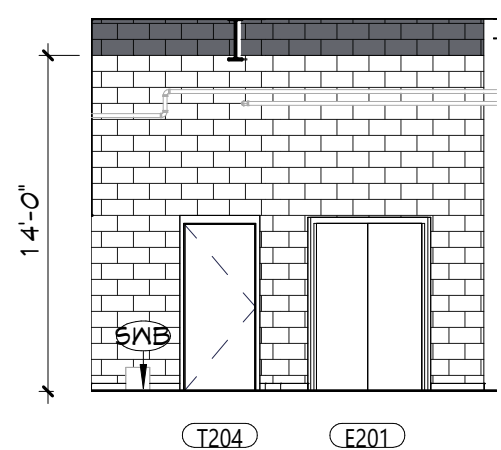

7 INTERIOR ELEVATION  
CORRIDOR 202 SOUTH  
A634 1/8" = 1'-0"

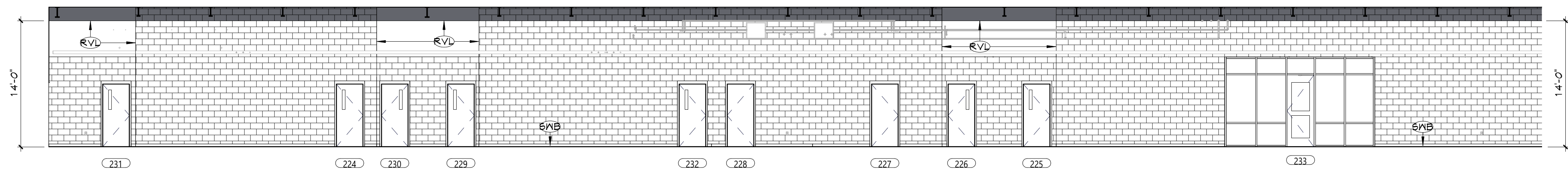

5 INTERIOR ELEVATION  
CORRIDOR 204 EAST  
A634 1/8" = 1'-0"

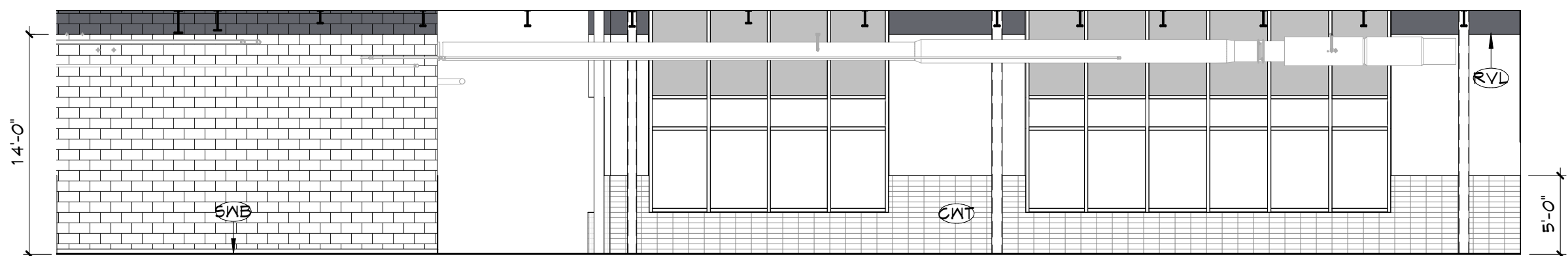

# 4 INTERIOR ELEVATION CORRIDOR 202 WEST

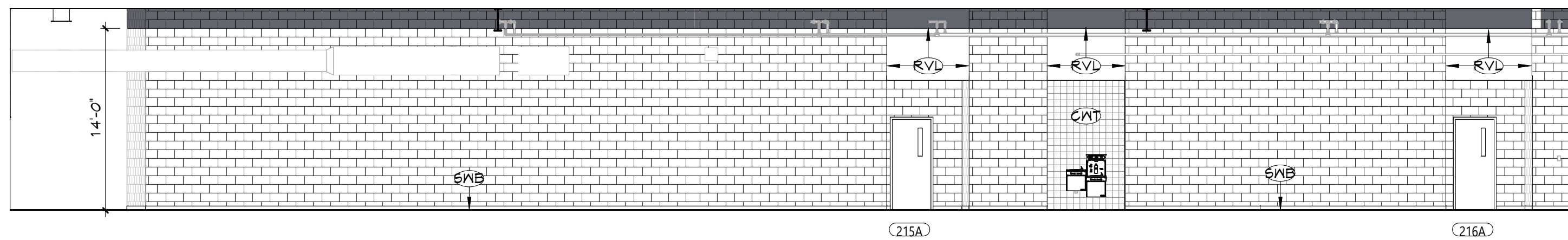

2 INTERIOR ELEVATION  
CORRIDOR 203 WEST  
A634 1/8" = 1'-0"

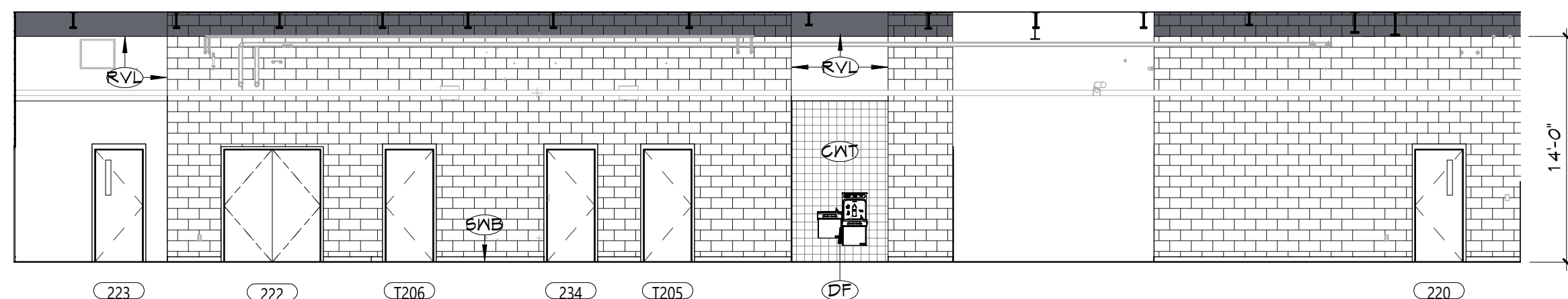

### 3 INTERIOR ELEVATION CORRIDOR 202 EAST

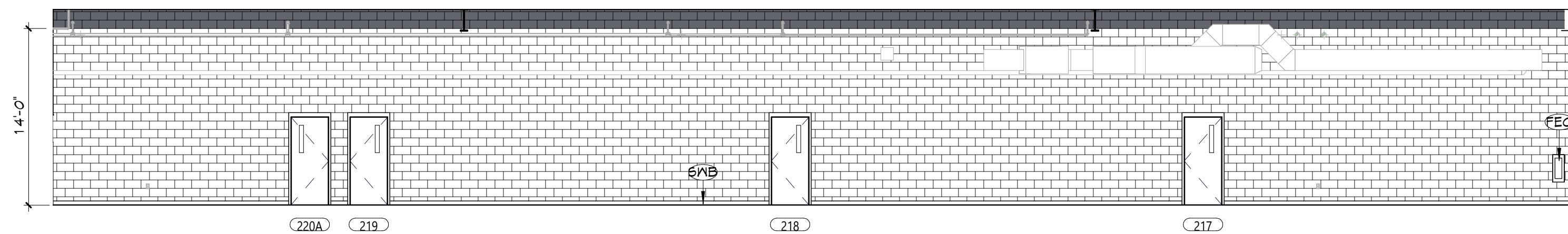

1 INTERIOR ELEVATION  
CORRIDOR 203 EAST  
A634 1/8" = 1'-0"



	DATE	DESCRIPTION

Drawn By:	
Checked By:	
Proj. #:	44-16-00-01-0-053
CSArch Proj. #:	108-
Issued for Bid:	4/15/

Sheet Title  
INTERIOR  
ELEVATIONS  
SECOND  
FLOOR  
CORRIDORS

Sheet No. CTE  
A634



Autodesk Docs/NECSD - New CTE Bldg/108-2303 NECSD CTE - ARCH-01



5 INTERIOR ELEVATION  
CORRIDOR 301 NORTH  
A635 1/8" = 1'-0"

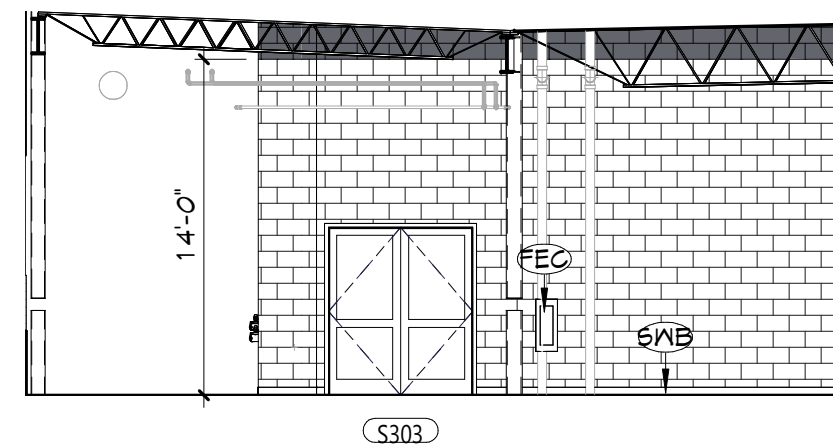

4 INTERIOR ELEVATION  
CORRIDOR 301 NORTH  
A635 1/8" = 1'-0"

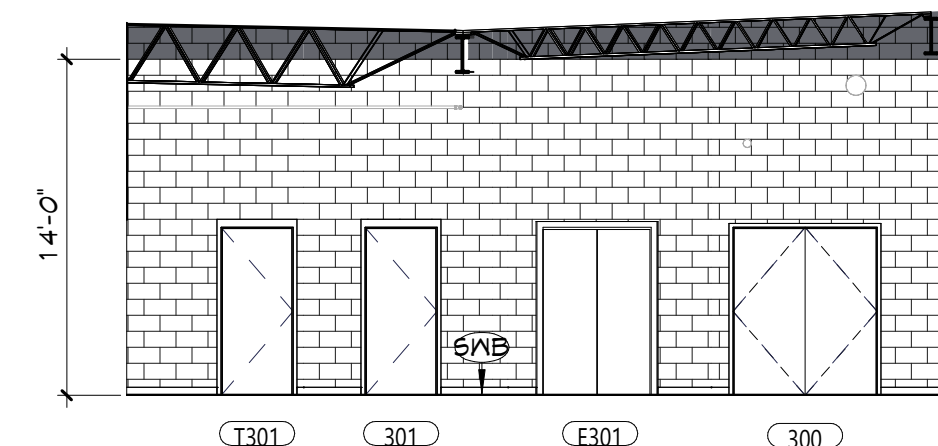

3 INTERIOR ELEVATION  
CORRIDOR 301 SOUTH  
A635 1/8" = 1'-0"

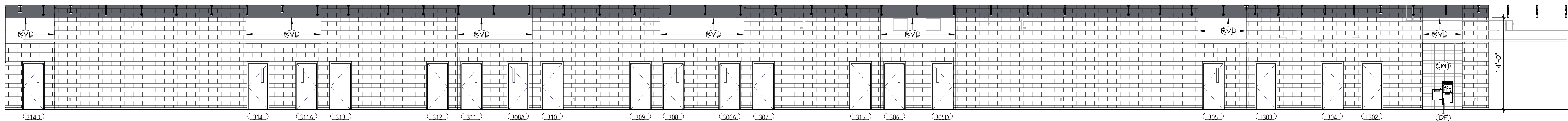

2 INTERIOR ELEVATION  
CORRIDOR 301 EAST  
A635 1/8" = 1'-0"

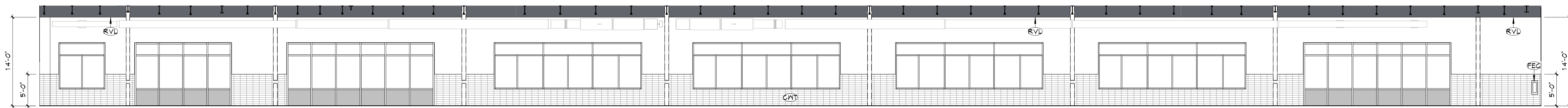

1 INTERIOR ELEVATION  
CORRIDOR 301 WEST  
A635 1/8" = 1'-0"

## GENERAL NOTES

- ALL CASEWORK SHALL HAVE PLASTIC LAMINATE (PLAM) COUNTERTOPS AND 4" BACK SPLASHES, UNO.
- INSTALL MATCHING FILLER PANELS IN LOCATIONS SHOWN. ADD MATCHING FILLER PANELS AS REQUIRED FOR FINAL FIT/FINISH.
- PROVIDE BLOCKING IN ALL ADJACENT WALLS AS REQUIRED TO INSTALL ALL CASEWORK.
- PROVIDE FINISHED END PANEL AT ALL EXPOSED FACES OF CASEWORK.
- PROVIDE WALL BASE AS SCHEDULED ON ALL EXPOSED TOE KICK SPACES AND EXPOSED END PANELS.
- ALL FURNITURE SHOWN AS HALFTONE IS NOT IN CONTRACT.

## CASEWORK NOTES

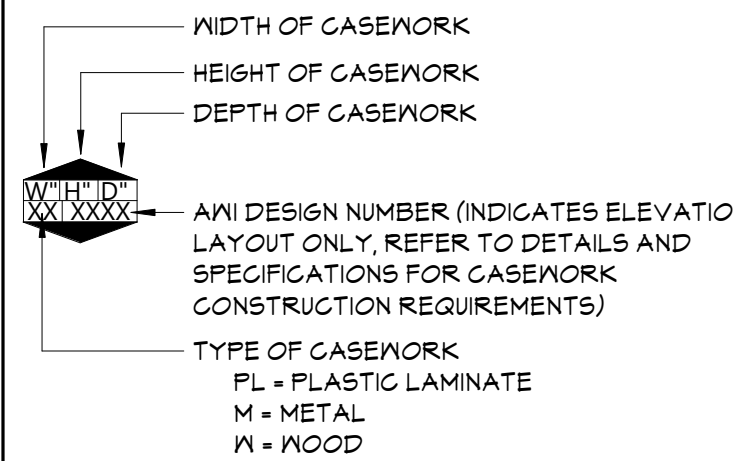

## KEYNOTES

#	DESCRIPTION
GWT	CERAMIC WALL TILE, REFER TO 'AF' DRAWINGS
DF	DRINKING FOUNTAIN WITH BOTTLE FILLER, REFER TO PLUMBING DRAWINGS
FEC	FIRE EXTINGUISHER CABINET
RVL	1/2" DRYWALL REVEAL, REFER TO TYPICAL DETAILS
SMB	SCHEDULED WALL BASE

## KEY PLAN

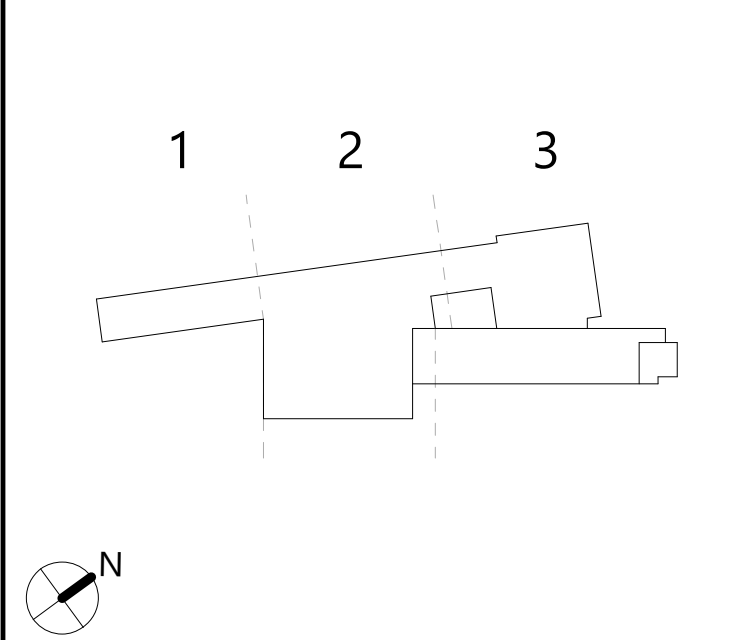

19 Front St., Newburgh, New York 12550-7601  
845.561.1317 www.csarch.com

Consultant

NEWBURGH ENLARGED CITY SCHOOL DISTRICT  
NEW CTE BUILDING

Project Title



DATE	DESCRIPTION

Drawn By:    
Checked By:    
Proj. #: 44-16-00-01-0-053-001  
CSArch Proj. #: 108-2303  
Issued for Bid: 4/15/2024

Sheet Title  
INTERIOR  
ELEVATIONS -  
THIRD FLOOR  
CORRIDORS

Sheet No.  
CTE  
A635

CONSTRUCTION DOCUMENTS

COPYRIGHT © ALL RIGHTS RESERVED



Autodesk Docs/NECSD - New CTE Bldg/08-2303 NECSD CTE - ARCH-01

## 8 DISPLAY CASE PLAN DETAIL

A651 1 1/2" = 1'-0"

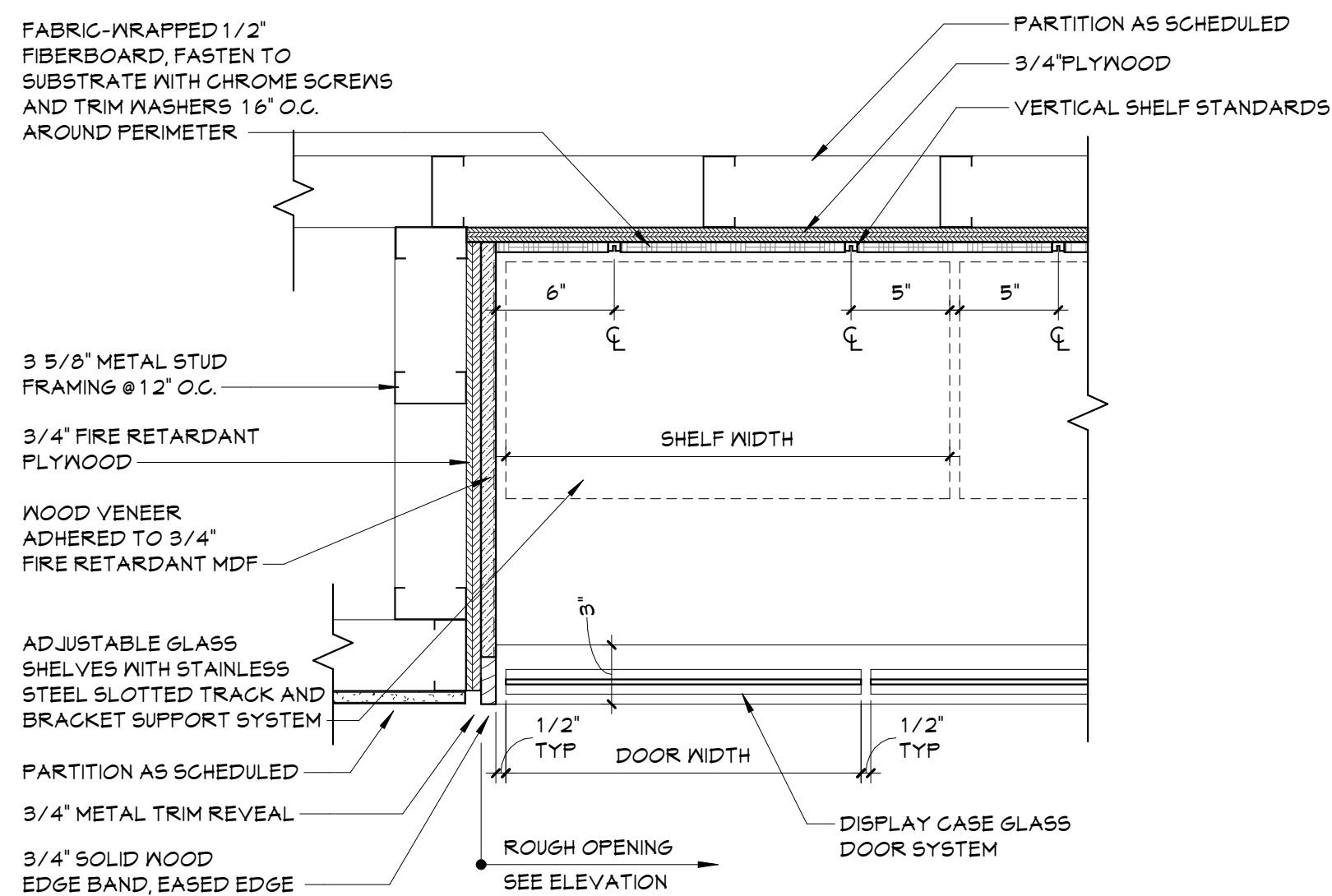

## 7 DISPLAY CASE SECTION DETAIL

A651 1 1/2" = 1'-0"

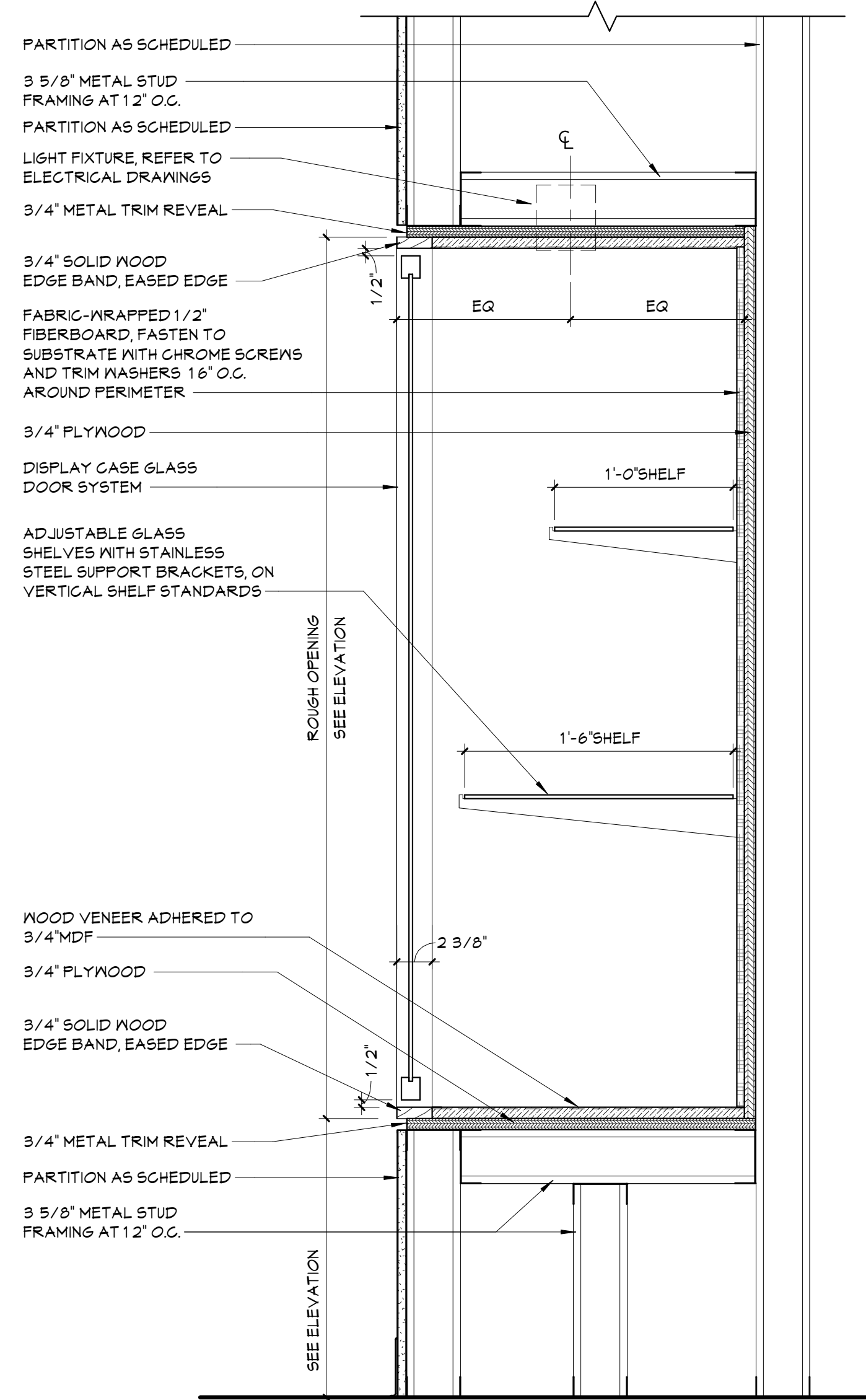

## 6 DISPLAY CASE ELEVATION

A651 1/2" = 1'-0"

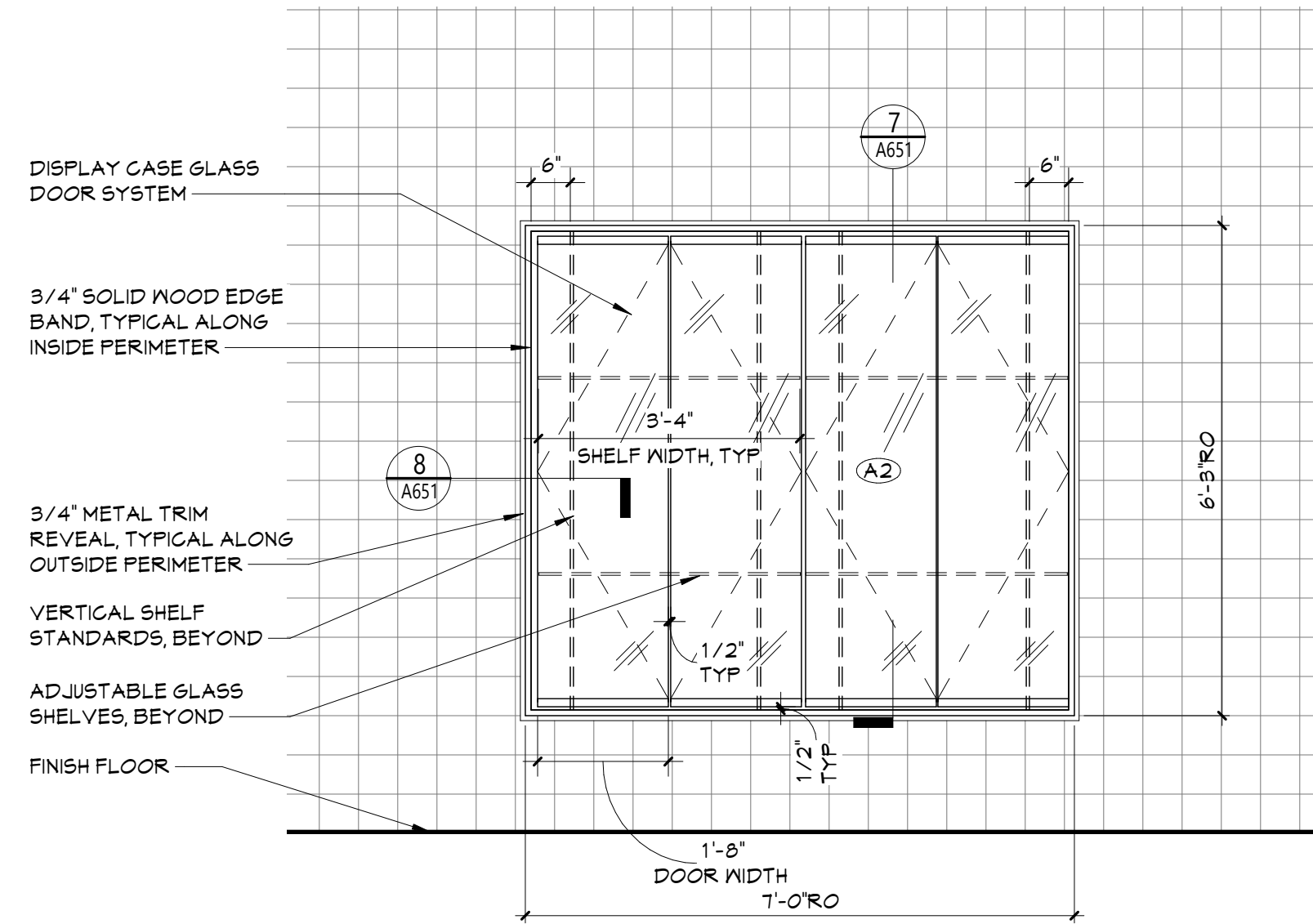

## 3 CASEWORK DETAIL

A651 1 1/2" = 1'-0"

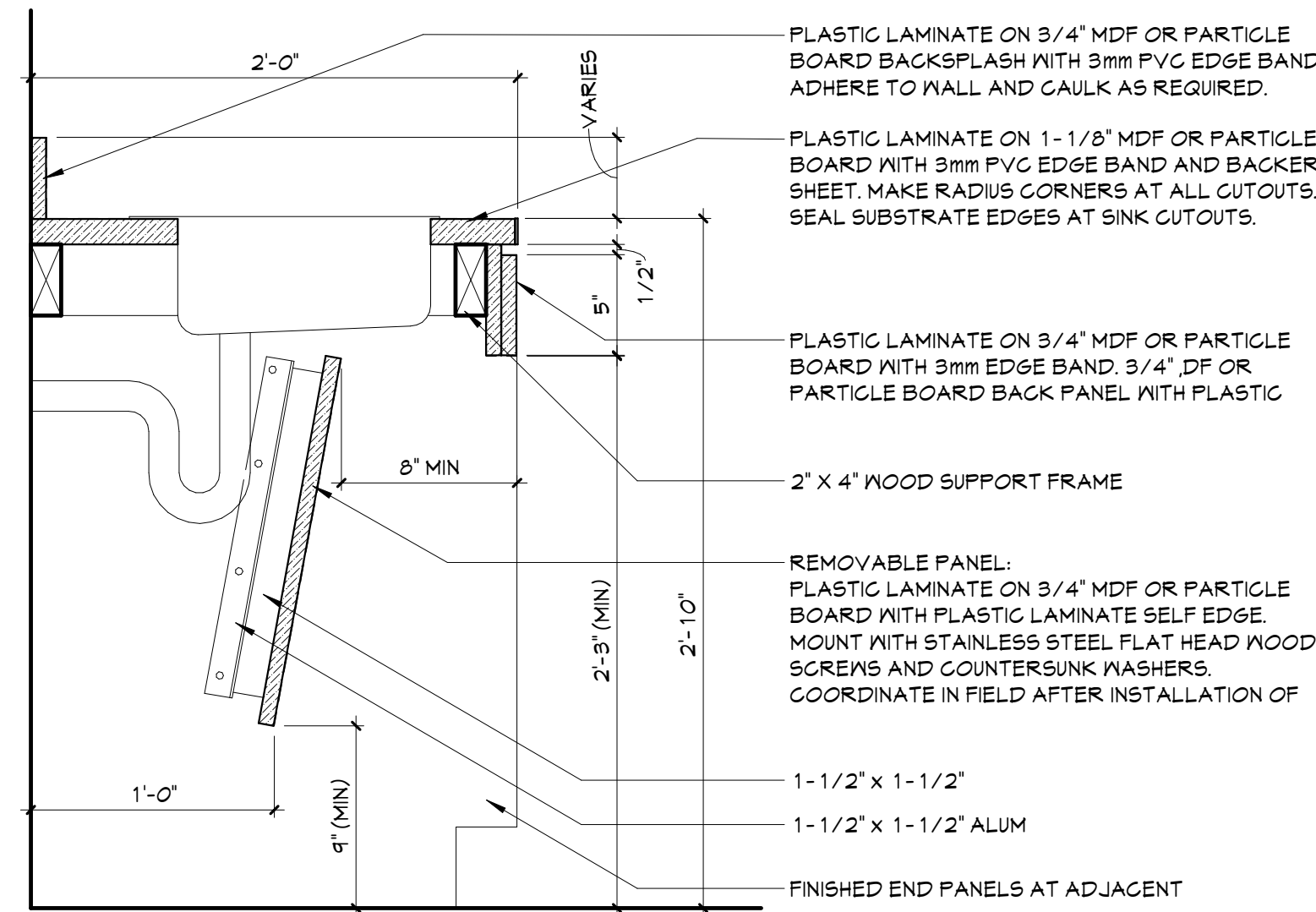

## 4 COUNTER DETAIL

A651 1 1/2" = 1'-0"

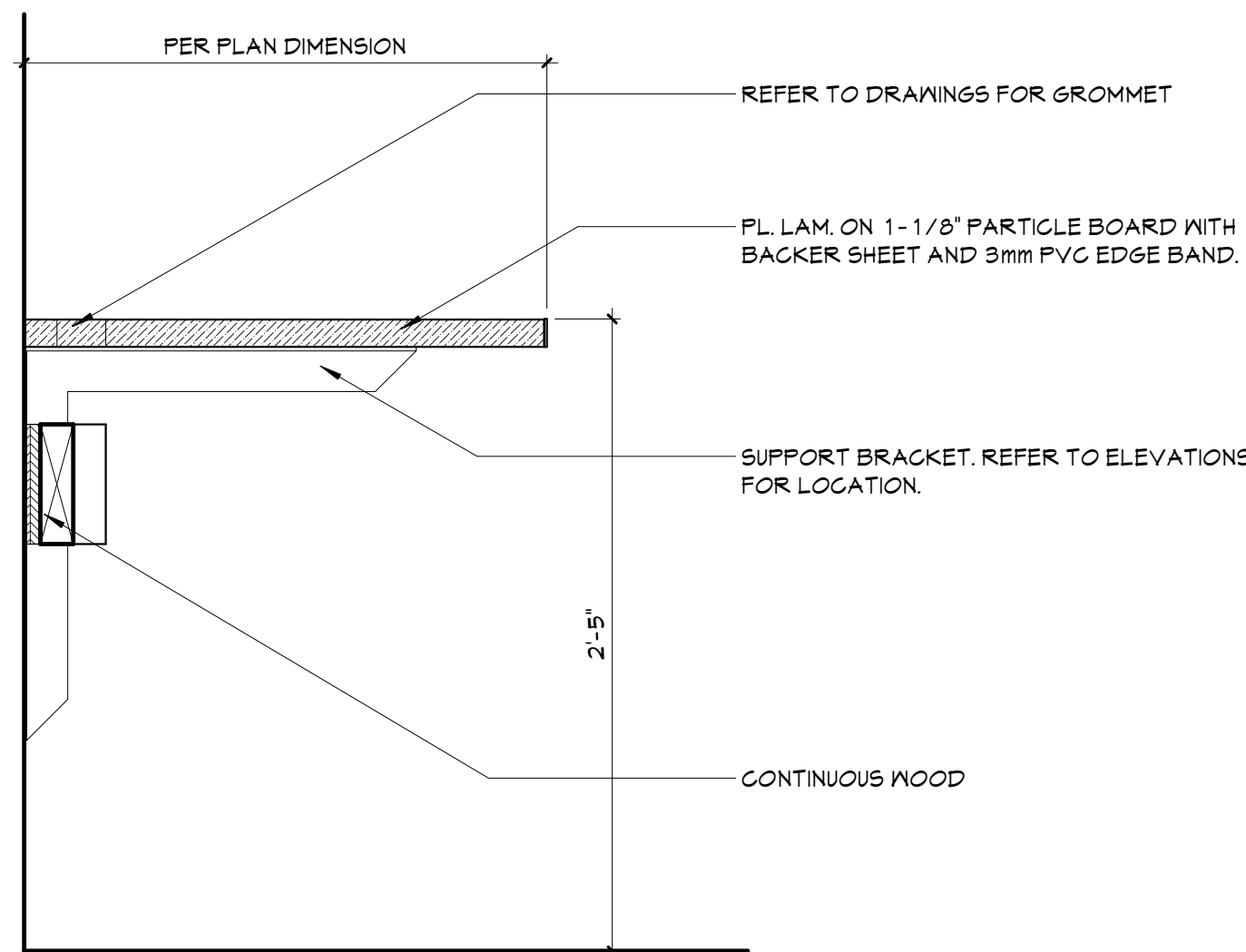

## 5 DISPLAY CASE ELEVATION

A651 1/2" = 1'-0"

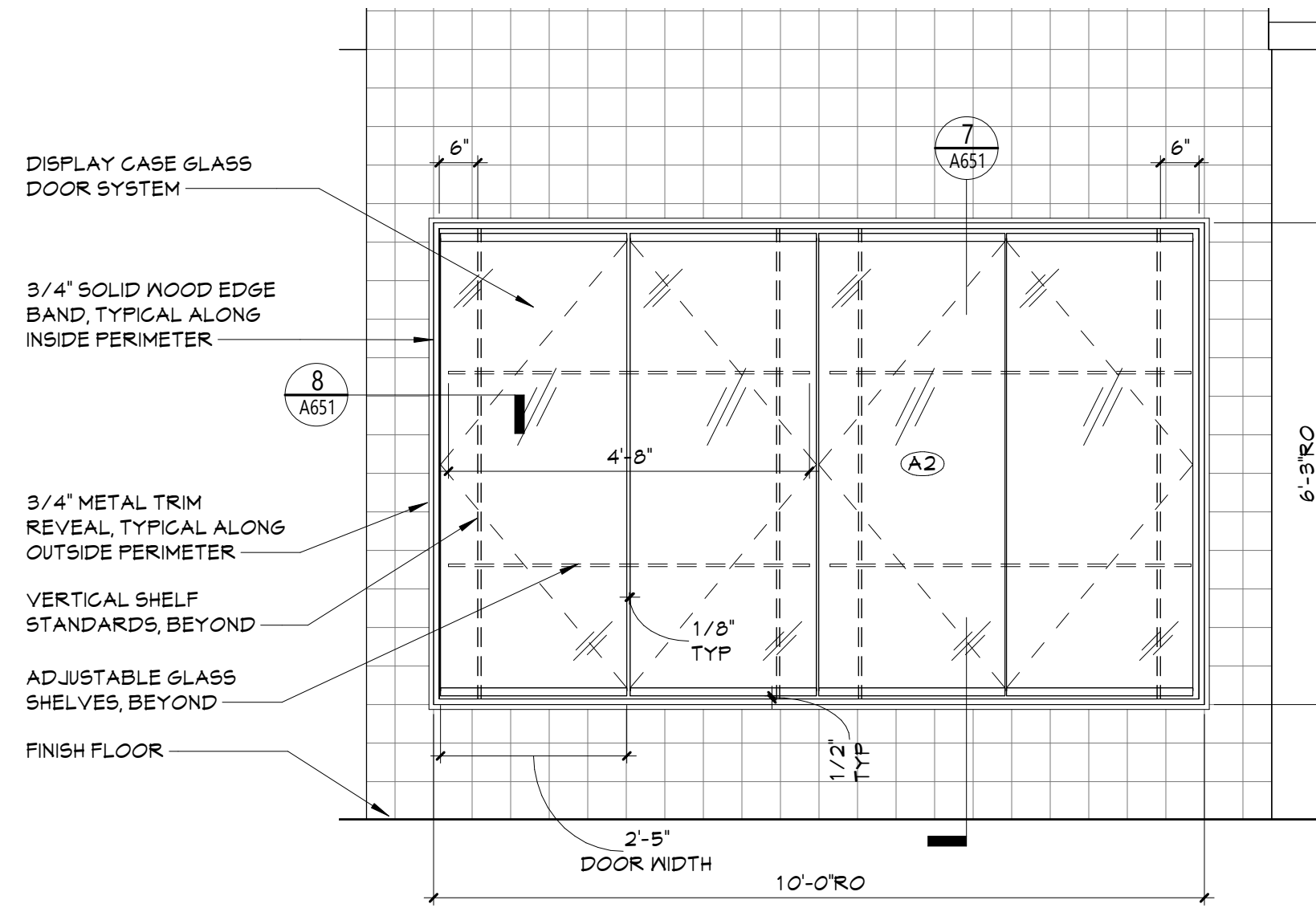

## 1 CASEWORK DETAIL

A651 1 1/2" = 1'-0"

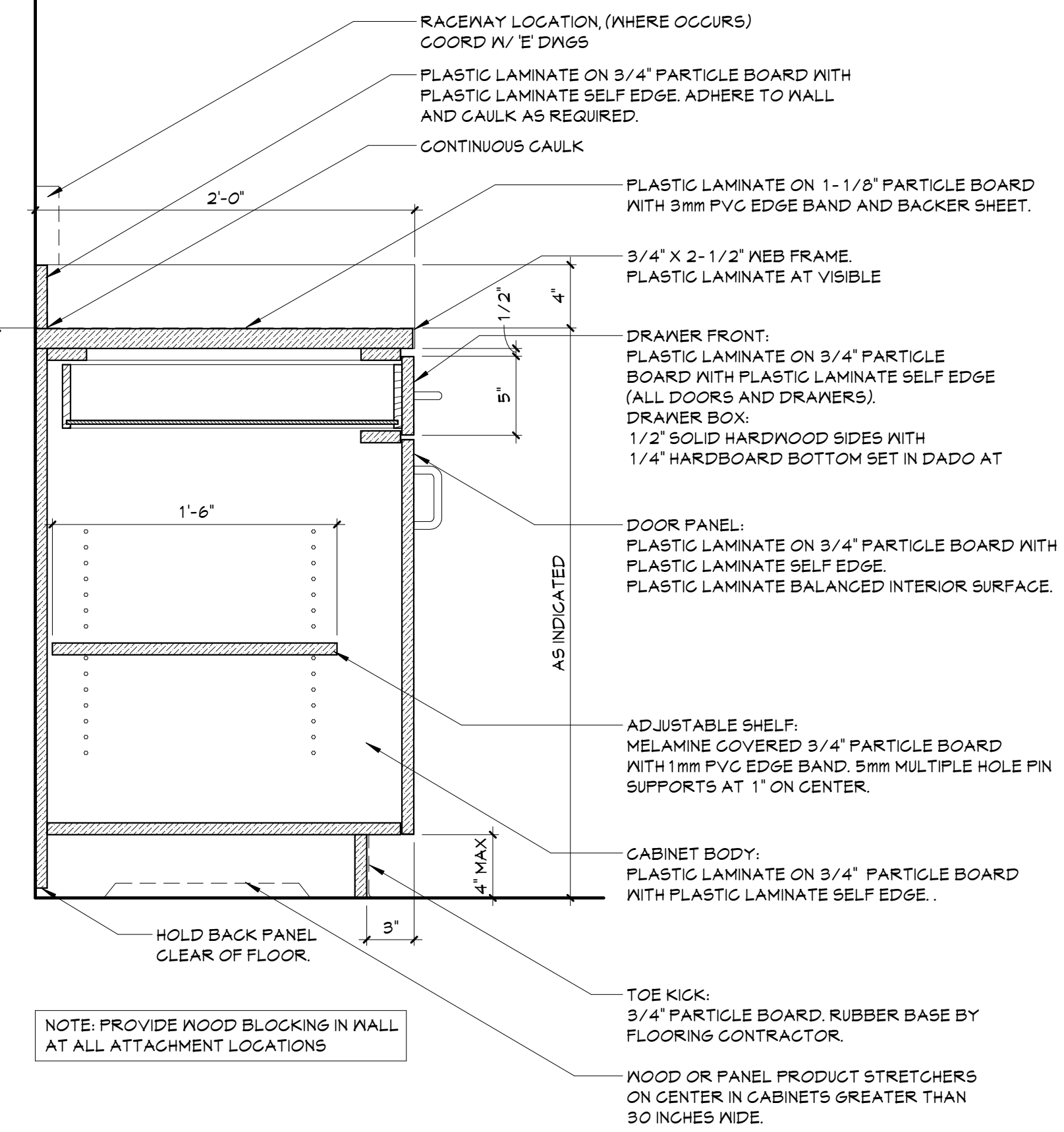

## 2 CASEWORK DETAIL

A651 1 1/2" = 1'-0"

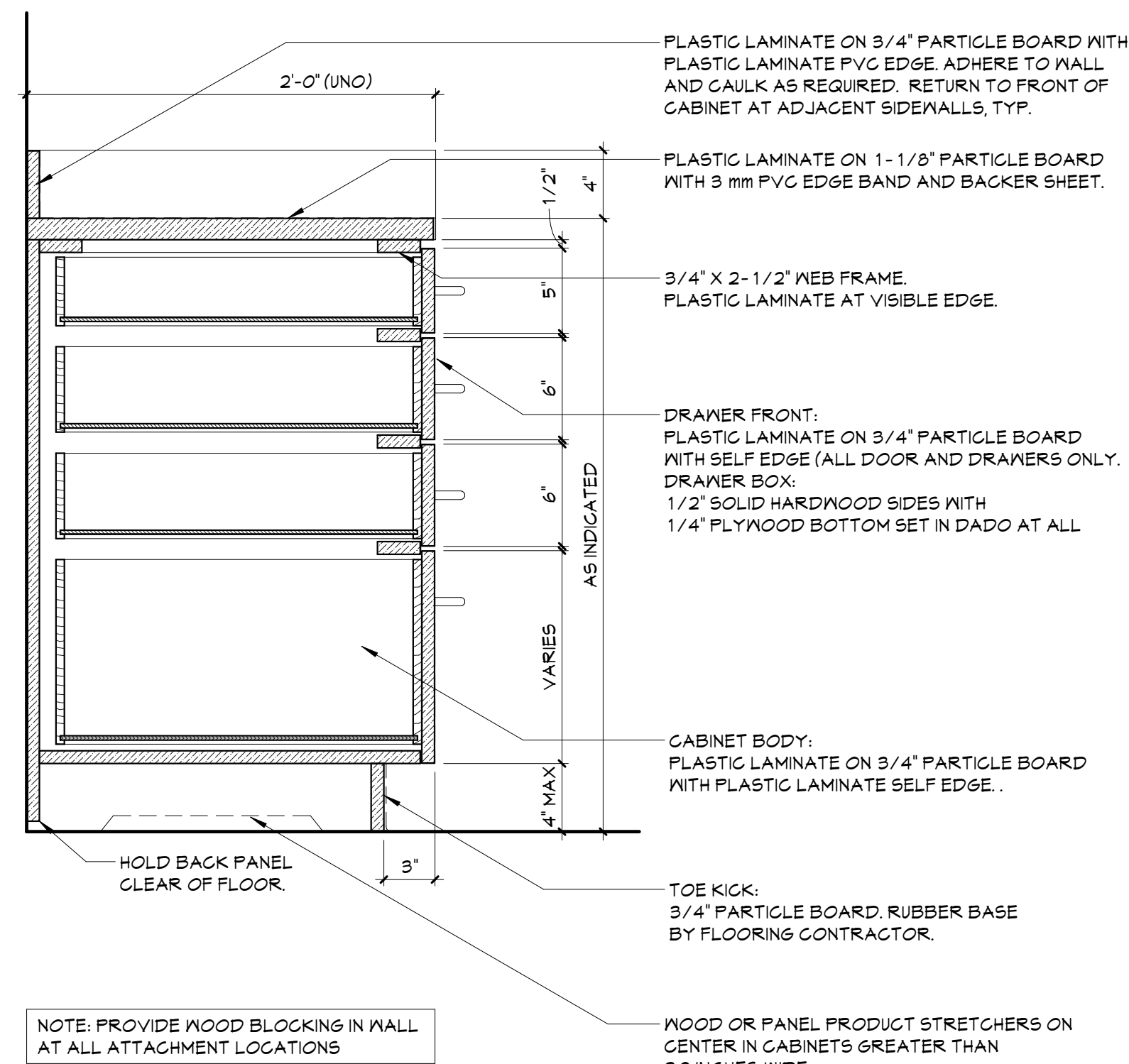

Sheet No.

CTE  
A651

CASEWORK  
DETAILS

Sheet Title

Issued for Bid: 4/15/2024

CSArch Proj. #: 108-2303

Checked By: 44-16-00-81-6-053-001

Drawn By: 108-2303

DATE	DESCRIPTION



Project Title

NEWBURGH ENLARGED CITY SCHOOL DISTRICT  
NEW CTE BUILDING

Consultant

19 Front St., Newburgh - New York 12550-7601  
845-561-1317 www.csarchinc.com

CSARCH



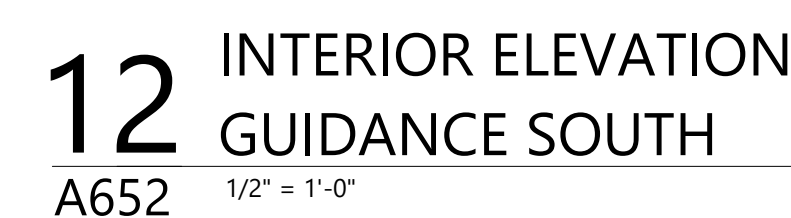



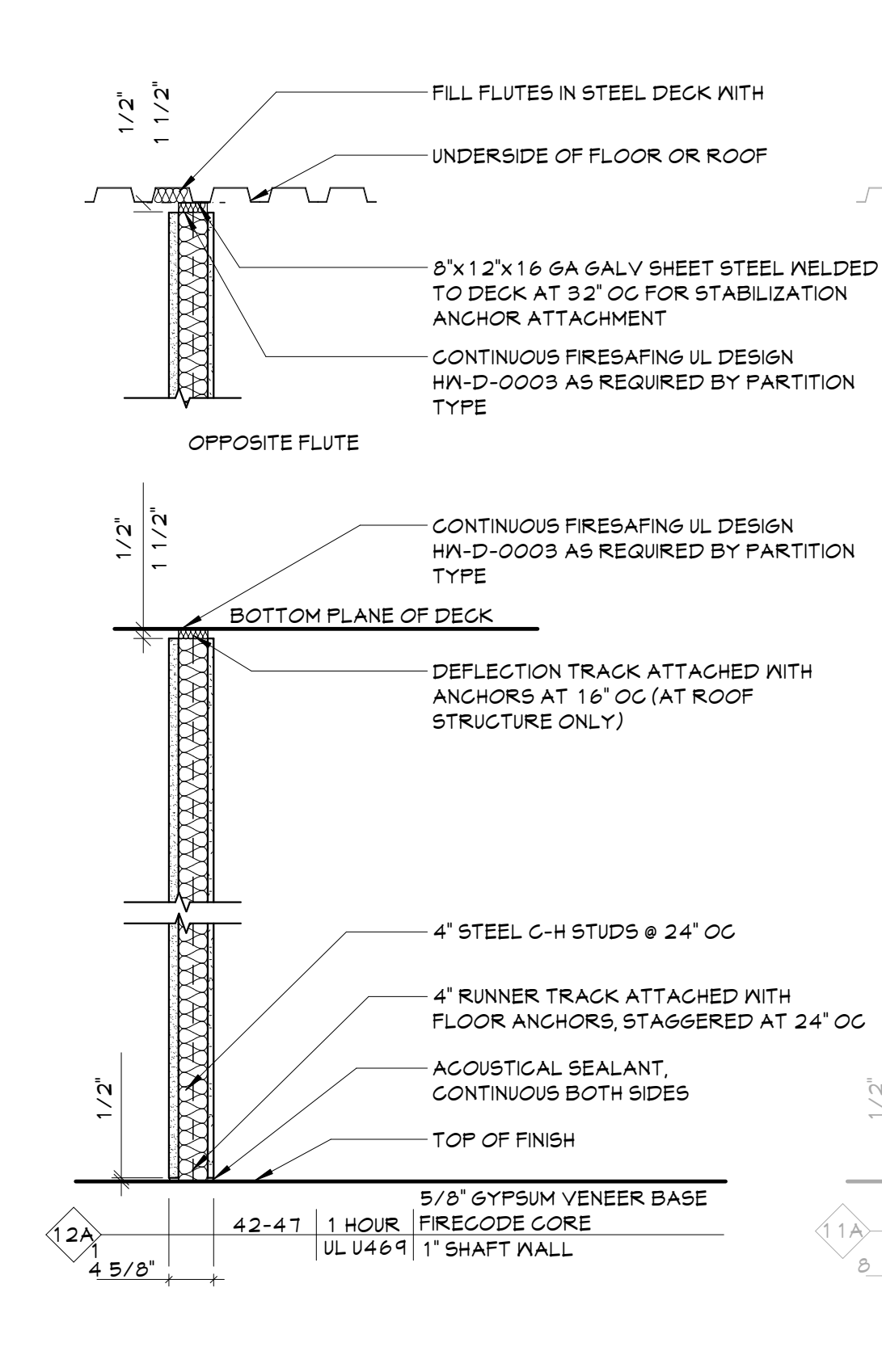

**12** PARTITION TYPE '12'  
A701 3/4" = 1'-0"

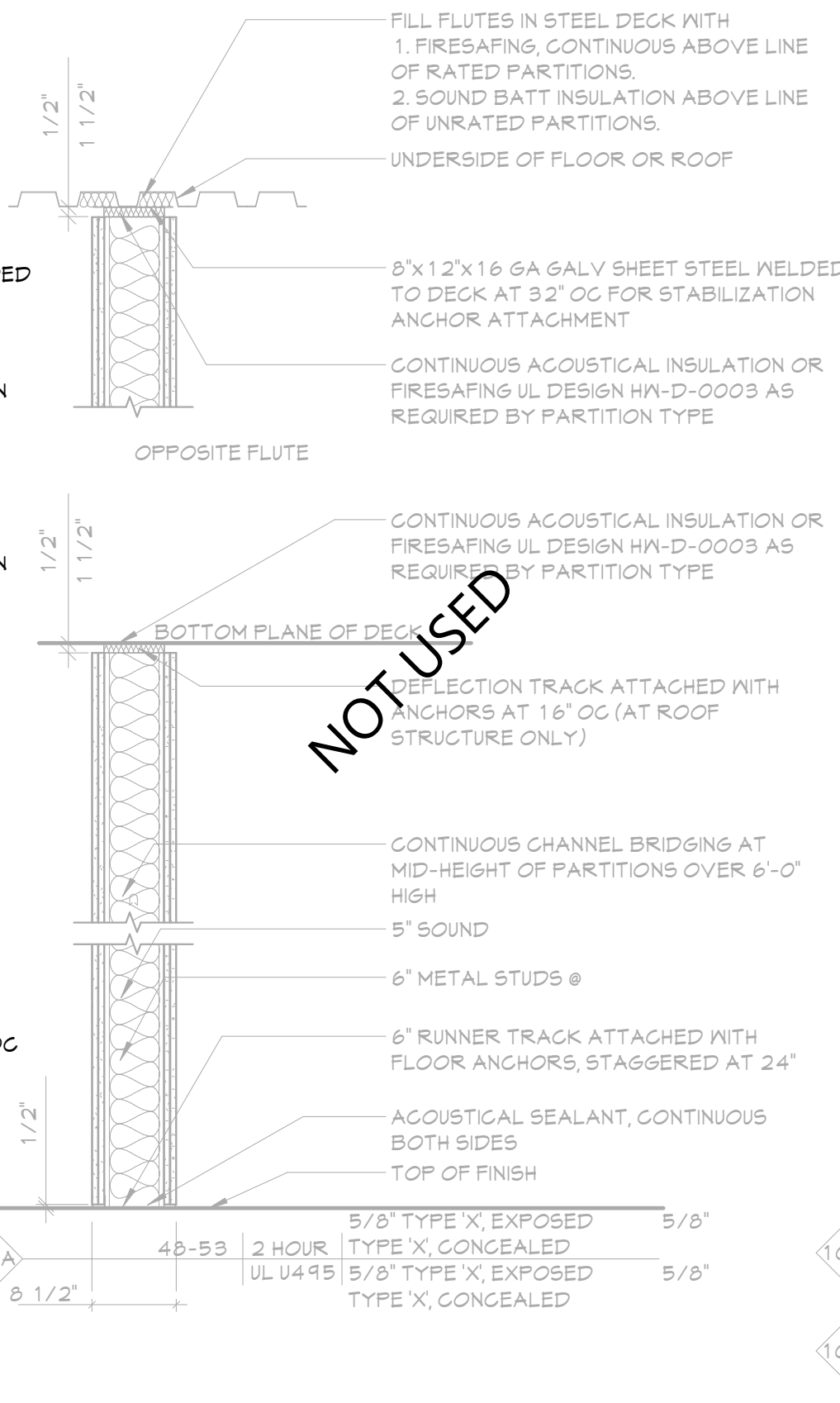

**11** NOT USED  
A701 3/4" = 1'-0"

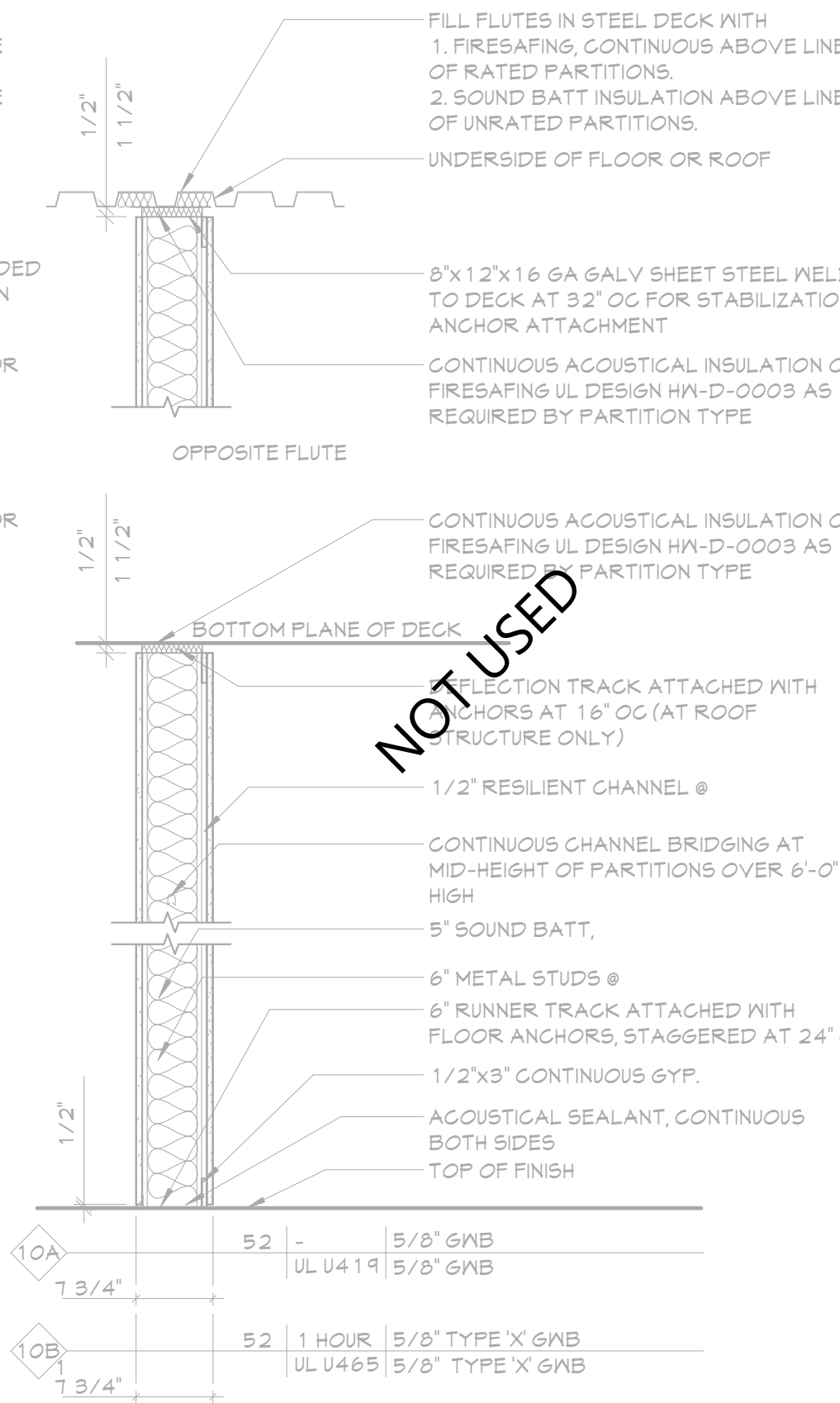

**10** NOT USED  
A701 3/4" = 1'-0"

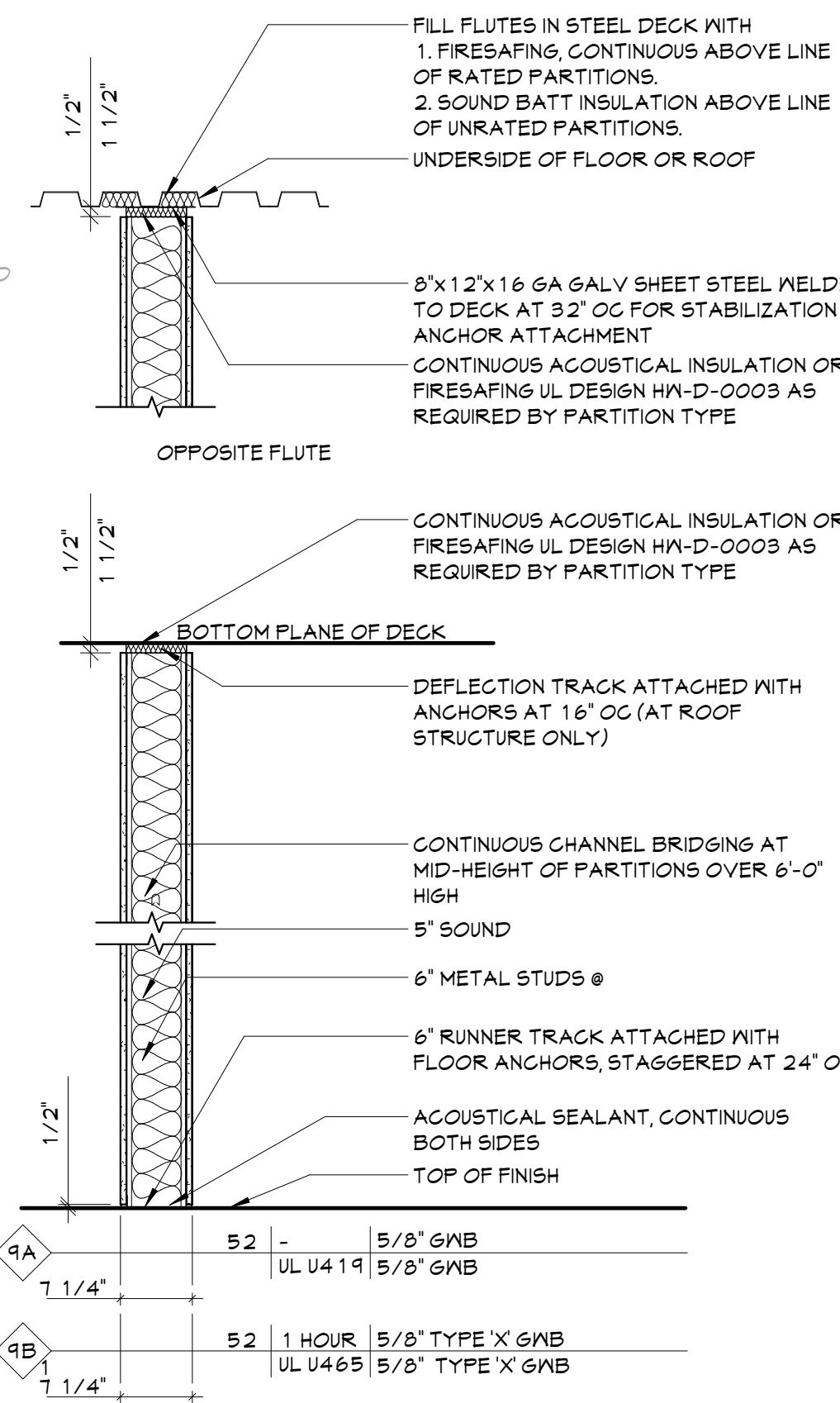

**9** PARTITION TYPE '9'  
A701 3/4" = 1'-0"

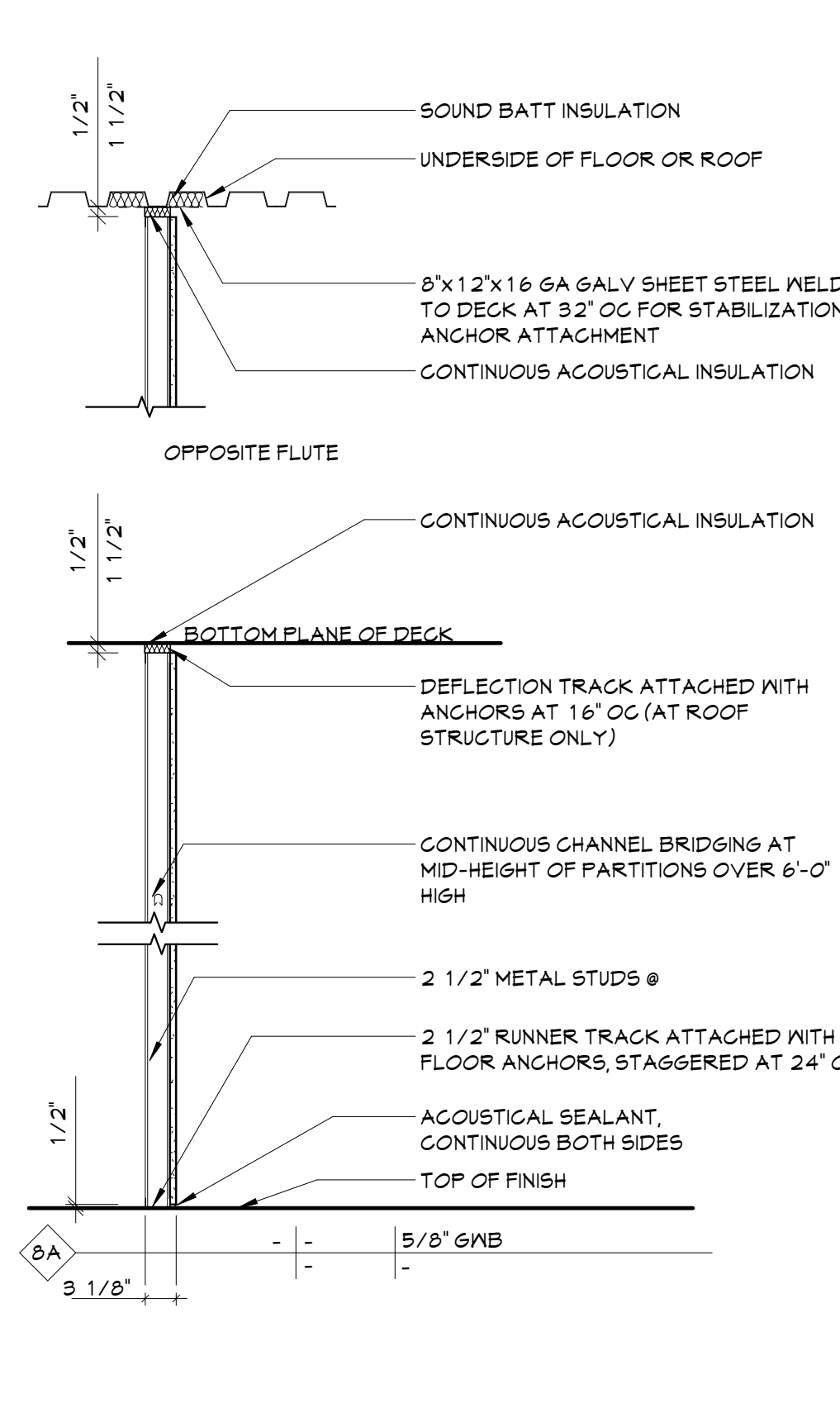

**8** PARTITION TYPE '8'  
A701 3/4" = 1'-0"

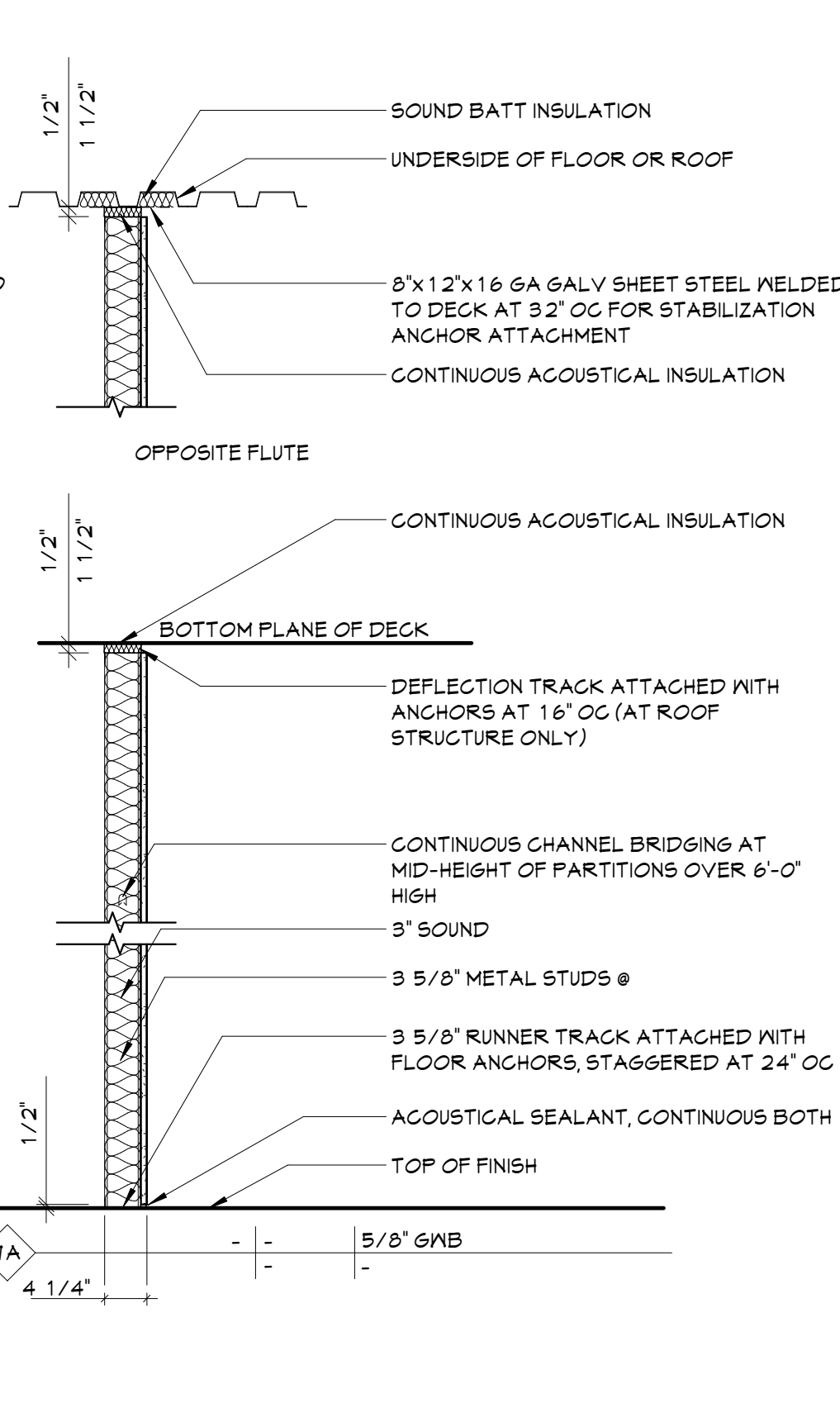

**7** PARTITION TYPE '7'  
A701 3/4" = 1'-0"

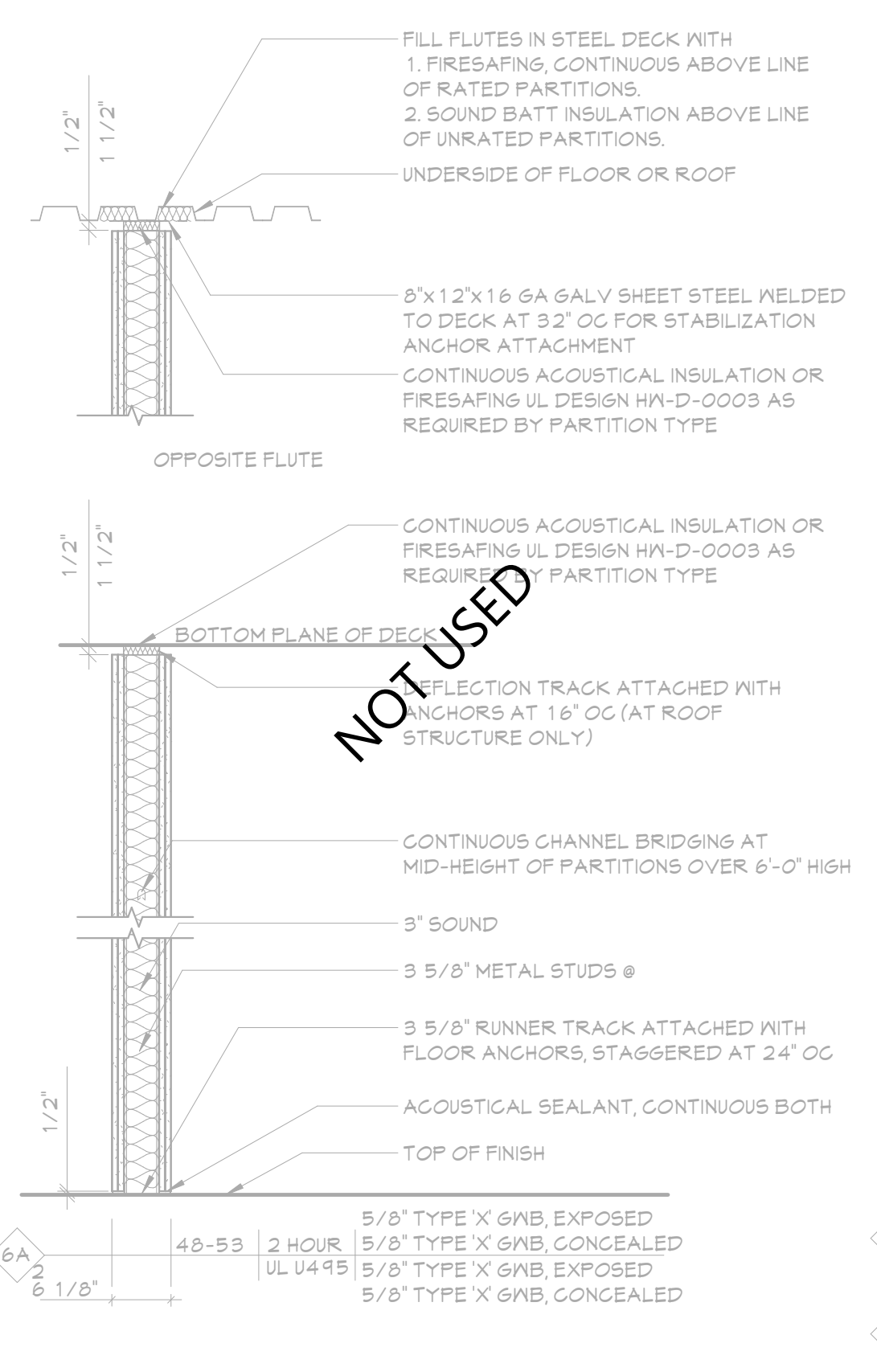

**6** NOT USED  
A701 3/4" = 1'-0"

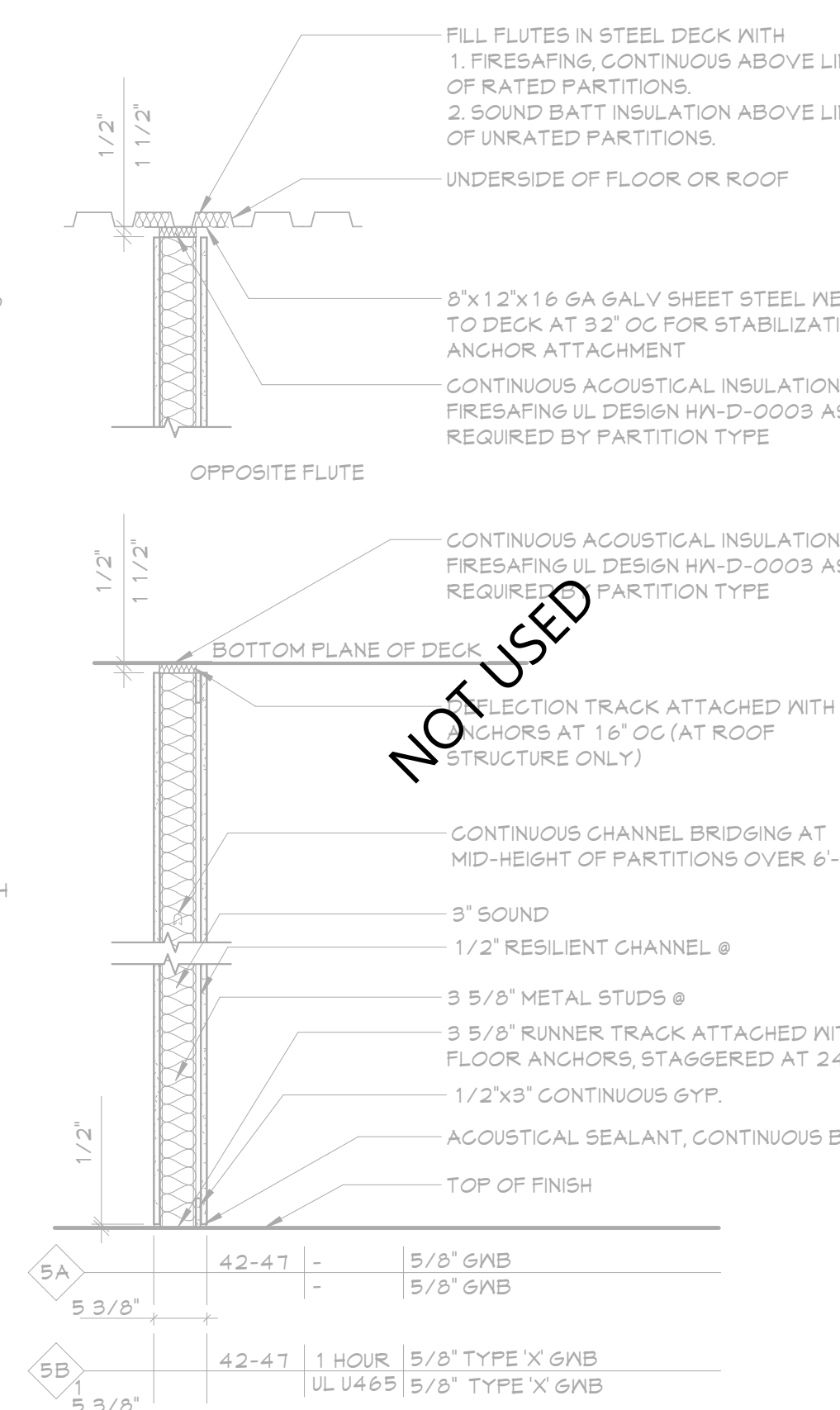

**5** NOT USED  
A701 3/4" = 1'-0"

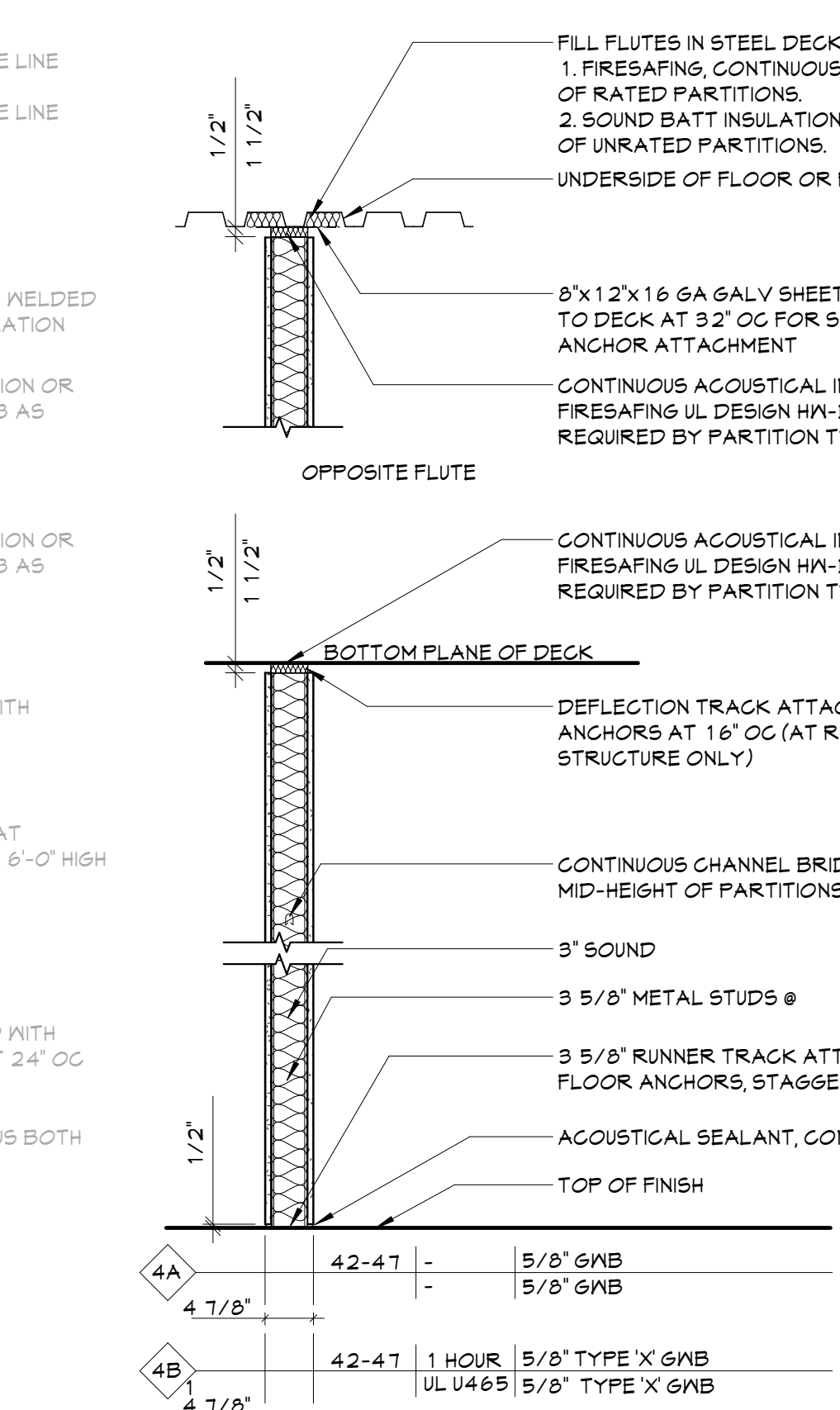

**4** PARTITION TYPE '4'  
A701 3/4" = 1'-0"

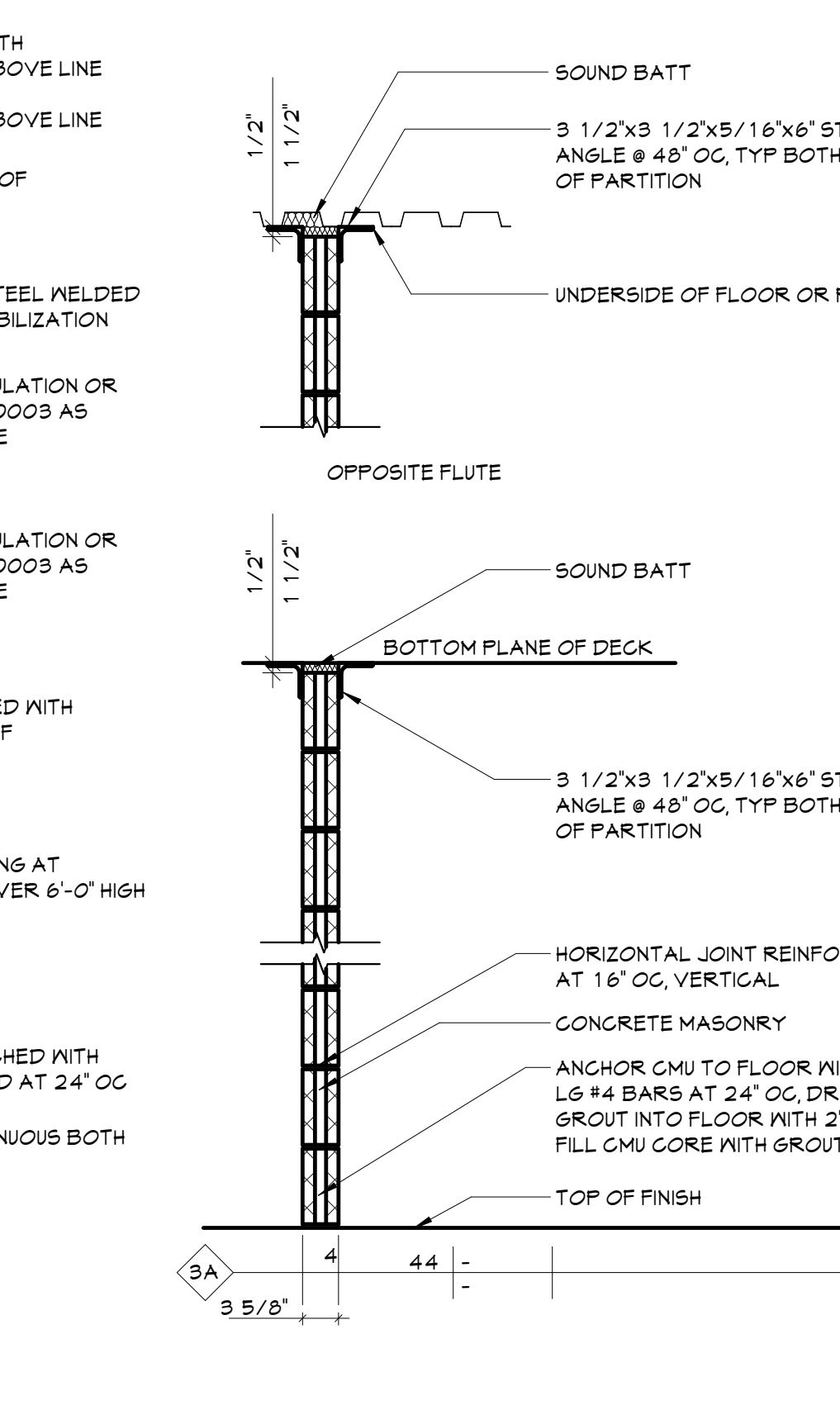

**3** PARTITION TYPE '3'  
A701 3/4" = 1'-0"

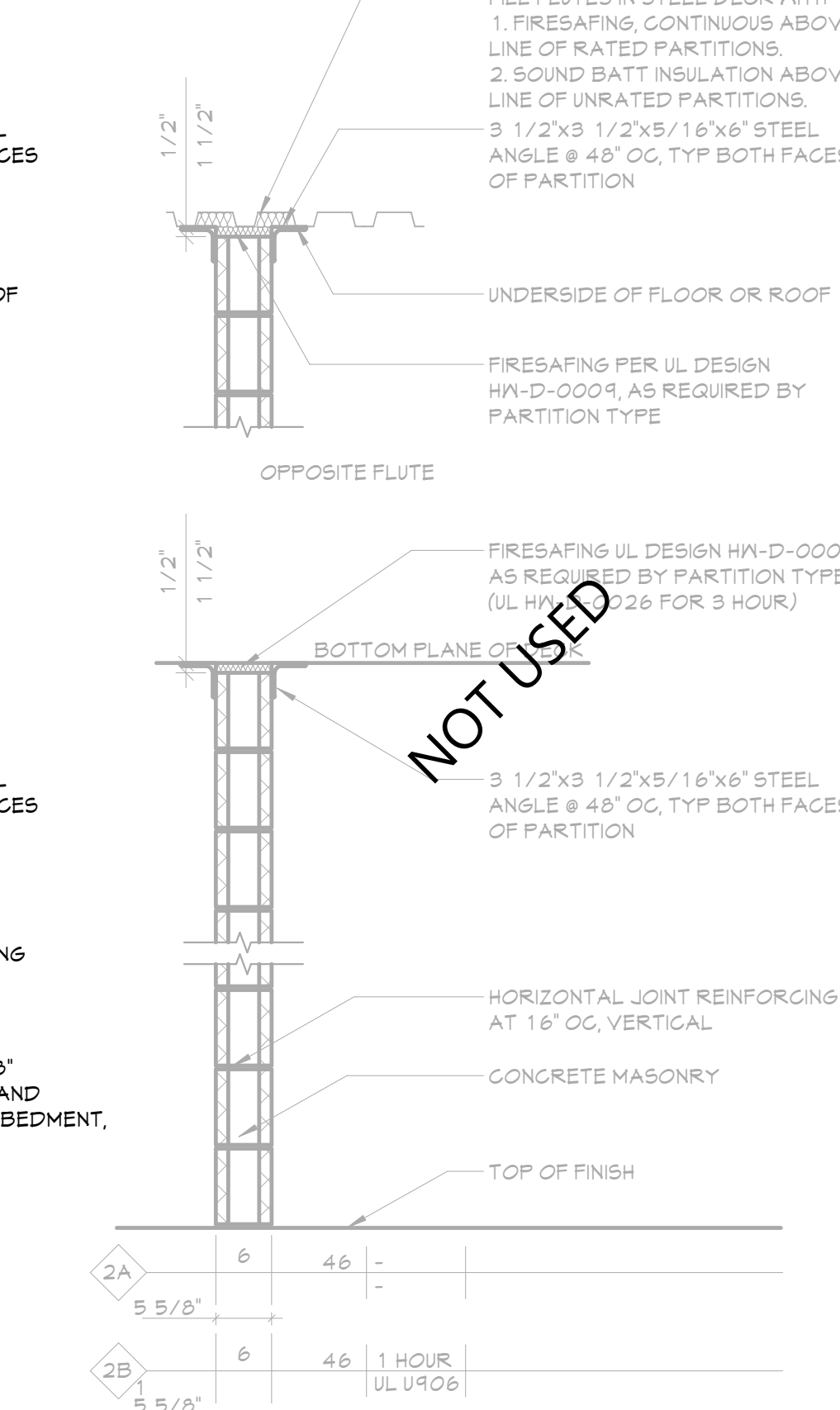

**2** NOT USED  
A701 3/4" = 1'-0"

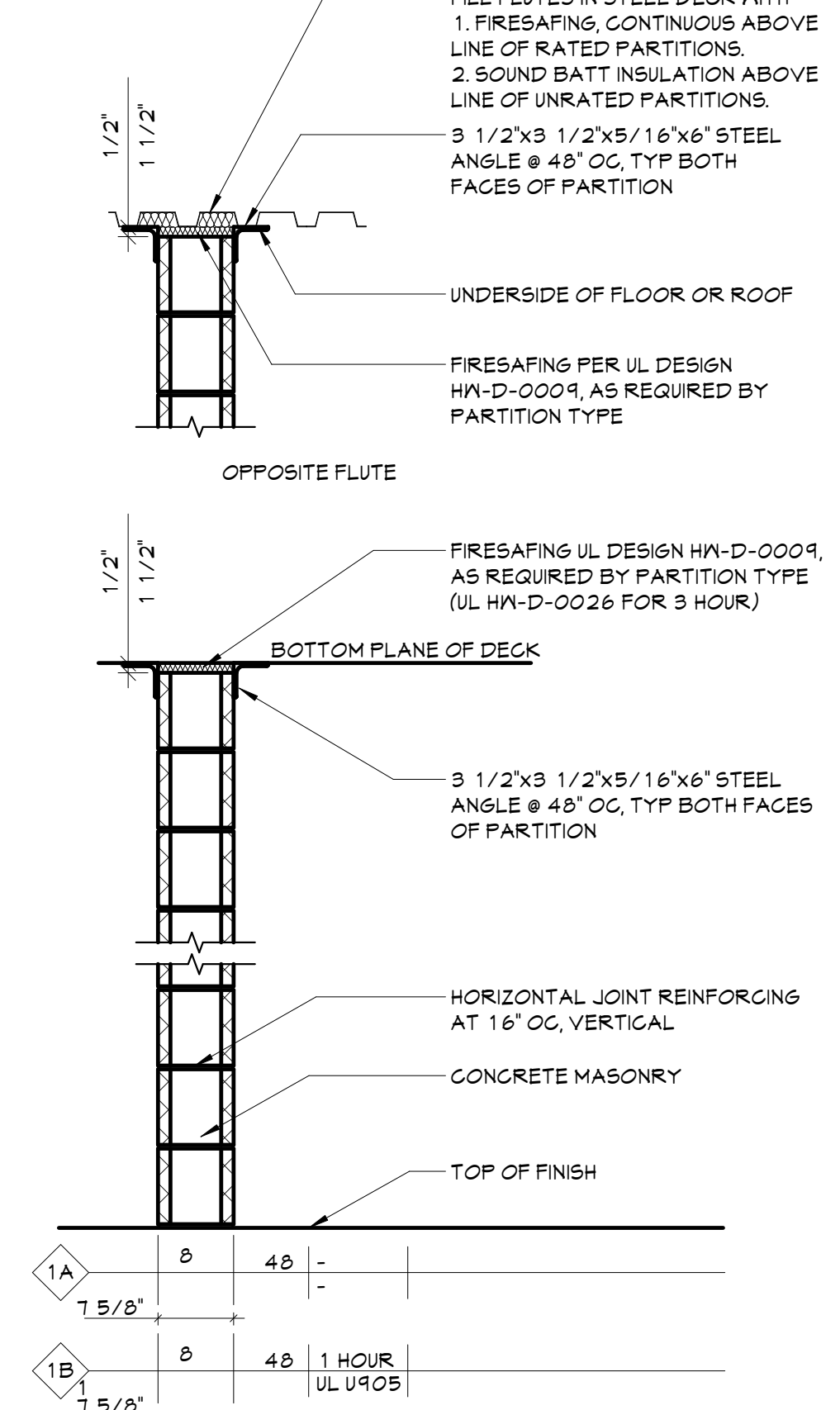

**1** PARTITION TYPE '1'  
A701 3/4" = 1'-0"

PARTITION NOTES			
	PARTITION TYPE		
	PARTITION MODIFIER		
	STC RATING	FIRE RATING	SIDE ONE FINISH TEST DESIGN SIDE TWO FINISH
GENERAL PARTITION NOTES			
1 THIS PARTITION TYPE SCHEDULE IS GENERIC IN NATURE. NOT ALL OF THE PARTITION TYPES ILLUSTRATED ON THIS SHEET HAVE BEEN UTILIZED IN THIS PROJECT. SEE FLOOR PLANS FOR LOCATIONS.			
2 ALL INTERIOR PARTITIONS INDICATED ON THE FLOOR PLANS SHALL BE INCLUDED IN THE CONTRACTOR'S BID. THE CONTRACTOR SHALL NOTIFY THE ARCHITECT IN WRITING OF ANY PARTITION SHOWN ON THE FLOOR PLANS WITHOUT A PARTITION TAG. THE ARCHITECT WILL DETERMINE THE PARTITION TYPE TO			
PARTITION MODIFIER LEGEND			
A ALIGN FACES OF ADJACENT CONSTRUCTION			
B USE SAME PARTITION TYPE ON ONE ADJACENT RETURN WALL			
C USE SAME PARTITION TYPE ON TWO ADJACENT RETURN WALL			
D TOP OF PARTITION AFF VARIES. SEE DETAILS FOR ADDITIONAL INFORMATION			
E PROVIDE LEVEL 5 FINISH			
FIRE RATED SYSTEMS			
1. PROVIDE FIRE RATED JOINT SYSTEMS AT ALL INTERSECTIONS OF FIRE RATED PARTITION ASSEMBLIES AND FIRE RATED FLOOR/ROOF ASSEMBLIES. THE FIRE RATED JOINT SYSTEM SHALL HAVE A MINIMUM FIRE RESISTANCE RATING GREATER THAN OR EQUAL TO THE PARTITION IN WHICH IT IS BEING USED. THIS JOINT SYSTEM MUST BE AN APPROVED ASSEMBLY TESTED BY A NATIONALLY RECOGNIZED TESTING AGENCY.			
2. PROVIDE THROUGH-PENETRATION FIRE STOP SYSTEM AT ALL PENETRATIONS THROUGH FIRE RATED PARTITION, FLOOR AND ROOF ASSEMBLIES. THE THROUGH-PENETRATION FIRE STOP SYSTEM SHALL HAVE A MINIMUM FIRE RESISTANCE RATING GREATER THAN OR EQUAL TO THE ASSEMBLY THAT IT IS BEING USED IN. THIS FIRE STOP SYSTEM MUST BE AN APPROVED ASSEMBLY TESTED BY A NATIONALLY RECOGNIZED TESTING AGENCY.			
3. ANY PRODUCT THAT EMITS ODOR MUST MEET THE REQUIREMENTS OF THE NEW YORK STATE EDUCATION DEPARTMENT.			
4. CONCEALED VERTICAL SPACES IN PARTITIONS SHALL BE FILLED WITH NON COMBUSTIBLE MATERIAL OR FIRE-STOPPED AT EACH FLOOR LEVEL AND AT THE CEILING OF THE UPPERMOST STORY, SO THAT SUCH SPACES WILL NOT BE CONTINUOUS FOR MORE THAN ONE STORY OR COMMUNICATE WITH CONCEALED HORIZONTAL SPACES IN THE FLOOR OR ROOF CONSTRUCTION.			
5. ALL PARTITION TYPE DIAGRAMS ARE GRAPHICAL IN NATURE. IN THE CASE WHERE A DIAGRAM DOES NOT SHOW ALL MATERIALS REQUIRED BY A FIRE-RATED PARTITION, THE PARTITION TYPE DESCRIPTION GOVERNS.			
CMU WALL SYSTEMS			
1. ALL PLAN DIMENSIONS ARE TO FACE OF CMU, UNLESS NOTED OTHERWISE.			
2. PROVIDE HORIZONTAL JOINT REINFORCEMENT EVERY OTHER CMU COURSE.			
3. PROVIDE (2) VERTICAL #4 BARS IN FULLY GROUTED CORES AT THE FOLLOWING LOCATIONS: A. PARTITION INTERSECTIONS (REINFORCE FULL HEIGHT) B. DOOR OPENINGS (REINFORCE FULL HEIGHT OF DOOR) C. WINDOW OPENINGS (REINFORCE FLOOR TO WINDOW HEAD) D. WALL ENDS (REINFORCE FULL HEIGHT)			
4. SEE STRUCTURAL DRAWINGS AND SPECIFICATIONS FOR ADDITIONAL REINFORCING AND ANCHORING REQUIREMENTS.			
METAL STUD PARTITION AND CEILING SYSTEMS			
1. ALL DIMENSIONS ARE TO THE FACE OF METAL STUDS UNLESS NOTED OTHERWISE.			
2. PROVIDE METAL BRACINGS AT THIRD POINTS AT THE INTERIOR OF METAL STUD CHASE PARTITIONS. BRACING SHALL NOT EXCEED 48" O.C.			
3. PROVIDE METAL D BEAD, BACKER ROD AND SEALANT AT THE INTERSECTION OF GYP BD PARTITIONS AND MASONRY PARTITIONS.			
4. PROVIDE ACOUSTICAL SEALANT IN THE FOLLOWING LOCATIONS: A. PERIMETER OF PARTITIONS B. RUNNERS C. ELECTRICAL OUTLETS D. PARTITION PENETRATIONS AND OPENINGS			
5. PROVIDE BLOCKING WITHIN PARTITIONS TO SUPPORT PARTITION MOUNTED EQUIPMENT, FIXTURES AND ACCESSORIES. COORDINATE WITH CABINETRY DETAILS AND MEP DRAWINGS.			
6. ALL INTERIOR METAL STUDS AND METAL FURRING AT PARTITIONS ARE 20 GAUGE UNLESS OTHERWISE NOTED. ALL INTERIOR METAL STUDS AND FURRING FOR CEILING SOFFITS ARE 25 GAUGE UNLESS NOTED OTHERWISE.			
7. ANCHOR INSULATION TO STUD SYSTEM WITH WIRE SUPPORT SYSTEM IF INSULATION IS NOT SUPPORTED ON BOTH SIDES BY GYPSUM BOARD. WHERE DOUBLE STUD PARTITIONS ARE USED TO FORM CHASE PARTITIONS ONLY, PROVIDE SOUND ATTENUATION BLANKETS ON ONE SIDE OF CHASE.			
8. GYPSUM BOARD SCHEDULE - 5/8" TYPE 'X' GYPSUM BOARD UNLESS NOTED OTHERWISE - CORRIDOR AND STUDENT OCCUPIED SPACES FROM FLOOR TO 8'-0" ABOVE FINISHED FLOOR: 5/8" TYPE 'X' ABUSE RESISTANT GYPSUM BOARD - SUSPENDED GYPSUM BOARD CEILING: 5/8" TYPE 'X' ABUSE RESISTANT GYPSUM BOARD - EXTERIOR CEILINGS AND SOFFITS: 5/8" GLASS-MAT GYPSUM SHEATHING - PARTITIONS TO RECEIVE TILE FINISH: 5/8" TYPE 'X' GLASS-MAT WATER RESISTANT BACKING BOARD - TOILET ROOMS, KITCHENS & JANITOR CLOSETS: PARTITIONS & CEILINGS THAT DO NOT RECEIVE TILE SHALL RECEIVE 5/8" TYPE 'X' MOISTURE & MOLD RESISTANT GYPSUM BOARD			
MAXIMUM SPACING - GYPSUM BOARD CONTROL JOINTS			
CONSTRUCTION AND LOCATION	MAX SINGLE DIMENSION	MAX SINGLE AREA	
PARTITION - INTERIOR	80	-	
CEILING - INTERIOR	80	2500	
N/O PERIMETER RELIEF	80	900	







1 PARTIAL FIRST FLOOR RCP - AREA 1  
A811 1/8" = 1'-0"



#### CEILING NOTES

1. INSTALL CEILING GRIDS CENTERED IN THE ROOM, UNO, IN ROOMS OTHER THAN RECTANGULAR SHAPED, INSTALL GRIDS CENTERED ON WALLS OR OTHER BUILT FEATURES AS INDICATED.
2. INSTALLATION HEIGHTS OF THE CEILINGS MAY VARY SLIGHTLY FROM PLANS IN ROOMS WITH EXTERIOR WINDOWS. ACTUAL CEILING HEIGHT TO BE VERIFIED IN THE FIELD.
3. FINAL INSTALLED CEILINGS SHALL HAVE HEIGHTS COORDINATED WITH OTHER CONTRACTORS WITH ABOVE CEILING WORK AND VERIFIED WITH FIELD.

#### CEILING LEGEND

- GWB OR PLASTER CEILING, REFER TO DETAILS AND ROOM FINISH SCHEDULE
- SUSPENDED ACOUSTICAL PANEL CEILING SYSTEM
- CEILING HEIGHT ABOVE FINISHED FLOOR
- CEILING TYPE
- APC - 1 ACOUSTIC PANEL CEILING 2' X 2'
- APC - 2 ACOUSTIC PANEL CEILING 2' X 4'
- APC - 3 ACOUSTIC PANEL CEILING (MASHABLE) 2' X 4'
- GRID CEILING GRID ONLY, 2' X 2, BLACK
- GMB GMB CEILING, PAINTED

#### ELECTRICAL EQUIPMENT, REFER TO ELECTRICAL DRAWINGS FOR ADDITIONAL INFORMATION

- 2'X4' LIGHT FIXTURE
- 2'X2' LIGHT FIXTURE
- LINEAR LIGHT FIXTURE
- PENDANT LIGHT FIXTURE
- RECESSED DOWN LIGHT
- CEILING MOUNTED EXIT SIGN
- WALL MOUNTED EXIT SIGN
- SECURITY CAMERA

#### MECHANICAL EQUIPMENT, REFER TO MECHANICAL DRAWINGS FOR ADDITIONAL INFORMATION

- HVAC SUPPLY GRILLE
- HVAC RETURN GRILLE

#### FIRE PROTECTION EQUIPMENT, REFER TO FIRE SUPPRESSION DRAWINGS FOR ADDITIONAL INFORMATION

- SEMI-RECESSED PENDENT SPRINKLER
- UPRIGHT SPRINKLER

#### KEYNOTES

#	DESCRIPTION
C1	PROVIDE ACOUSTIC SPRAY INSULATION TO UNDERSIDE OF EXPOSED METAL DECK.
C2	PAINT ALL EXPOSED STEEL, DUCTWORK, PIPING, CONDUIT, CABLE TRAYS AND WALL ABOVE OPEN CEILING GRID. DO NOT PAINT ACOUSTIC SPRAY INSULATION.
C3	PAINT ALL EXPOSED STEEL, DUCTWORK, PIPING, CONDUIT, CABLE TRAYS. DO NOT PAINT ACOUSTIC SPRAY INSULATION.

#### KEY PLAN

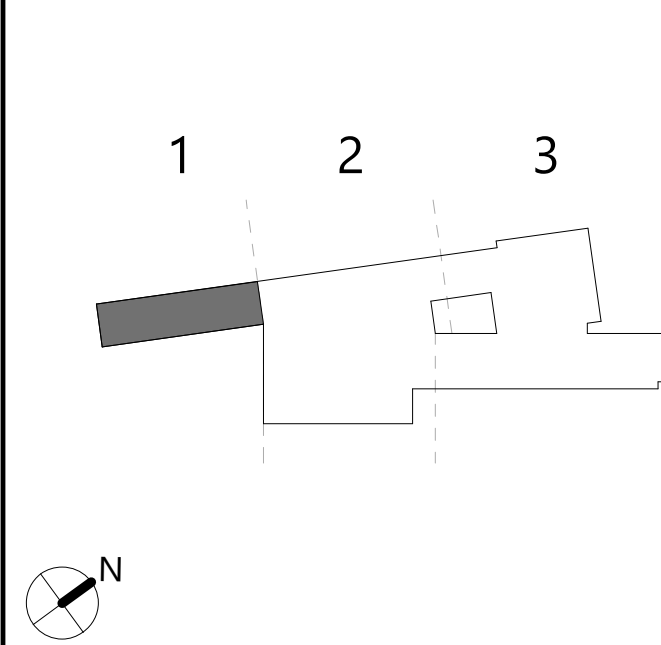





**1** PARTIAL FIRST FLOOR RCP - AREA 2  
A812 1/8" = 1'-0"

### CEILING NOTES

1. INSTALL CEILING GRIDS CENTERED IN THE ROOM. UNO. IN ROOMS OTHER THAN RECTANGULAR SHAPED, INSTALL GRIDS CENTERED ON WALLS OR OTHER BUILT FEATURES AS INDICATED.
2. INSTALLATION HEIGHTS OF THE CEILINGS MAY VARY SLIGHTLY FROM PLANS IN ROOMS WITH EXTERIOR WINDOWS. ACTUAL CEILING HEIGHT TO BE VERIFIED IN THE FIELD.
3. FINAL INSTALLED CEILINGS SHALL HAVE HEIGHTS COORDINATED WITH OTHER CONTRACTORS WITH ABOVE CEILING WORK AND VERIFIED WITH FIELD.

### CEILING LEGEND

- GWB OR PLASTER CEILING, REFER TO DETAILS AND ROOM FINISH SCHEDULE
- SUSPENDED ACOUSTICAL PANEL CEILING SYSTEM
- CEILING HEIGHT ABOVE FINISHED FLOOR
- CEILING TYPE
- APC - 1 ACOUSTIC PANEL CEILING 2' X 2'
- APC - 2 ACOUSTIC PANEL CEILING 2' X 4'
- APC - 3 ACOUSTIC PANEL CEILING (MASHABLE) 2' X 4'
- GRID CEILING GRID ONLY, 2' X 2, BLACK
- GMB GMB CEILING, PAINTED

### ELECTRICAL EQUIPMENT, REFER TO ELECTRICAL DRAWINGS FOR ADDITIONAL INFORMATION

- 2'X4' LIGHT FIXTURE
- 2'X2' LIGHT FIXTURE
- LINEAR LIGHT FIXTURE
- PENDANT LIGHT FIXTURE
- RECESSED DOWN LIGHT
- CEILING MOUNTED EXIT SIGN
- MALL MOUNTED EXIT SIGN
- SECURITY CAMERA

### MECHANICAL EQUIPMENT, REFER TO MECHANICAL DRAWINGS FOR ADDITIONAL INFORMATION

- HVAC SUPPLY GRILLE
- HVAC RETURN GRILLE

### FIRE PROTECTION EQUIPMENT, REFER TO FIRE SUPPRESSION DRAWINGS FOR ADDITIONAL INFORMATION

- SEMI-RECESSED PENDENT SPRINKLER
- UPRIGHT SPRINKLER

### KEYNOTES

#	DESCRIPTION
AP	20" X 30" CEILING ACCESS DOOR
G1	PROVIDE ACOUSTIC SPRAY INSULATION TO UNDERSIDE OF EXPOSED METAL DECK
G2	PAINT ALL EXPOSED STEEL, DUCTWORK, PIPING, CONDUIT, CABLE TRAYS AND WALL ABOVE OPEN CEILING GRID. DO NOT PAINT ACOUSTIC SPRAY INSULATION.
G3	PAINT ALL EXPOSED STEEL, DUCTWORK, PIPING, CONDUIT, CABLE TRAYS. DO NOT PAINT ACOUSTIC SPRAY INSULATION.
G4	PAINT ALL EXPOSED STEEL. DO NOT PAINT DUCTWORK, PIPING, CONDUIT, CABLE TRAYS, OR ACOUSTIC SPRAY INSULATION.
G5	PROVIDE SPRAY FIRE-PROOFING. COORDINATE WITH STRUCTURAL AND LIFE SAFETY DRAWINGS.

### KEY PLAN

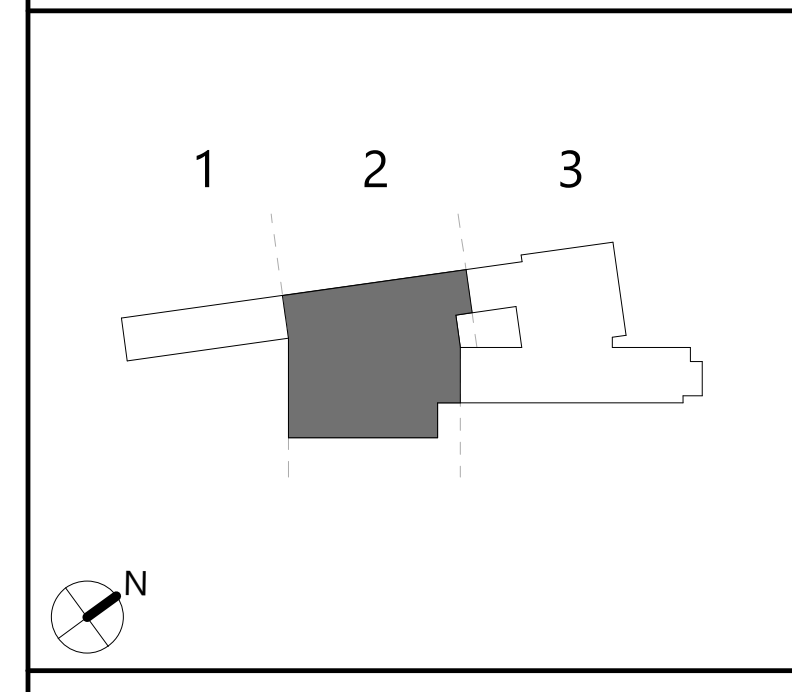



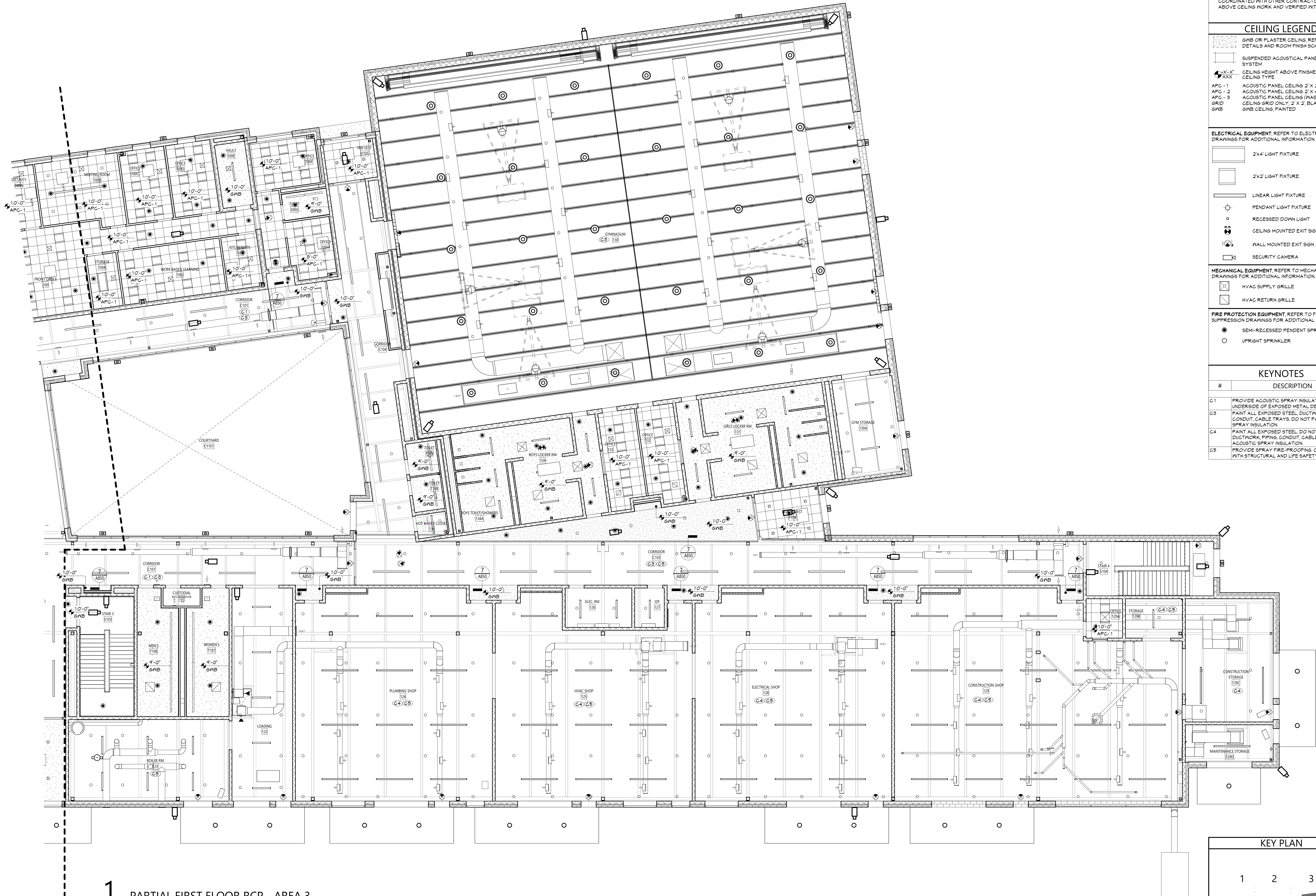

1 PARTIAL FIRST FLOOR RCP - AREA 3  
A813 1/8" = 1'-0"

CEILING NOTES	
1. INSTALL CEILING GRIDS CENTERED IN THE ROOM, UNO, IN ROOMS OTHER THAN RECTANGULAR SHAPED, INSTALL GRIDS CENTERED ON WALLS OR OTHER BUILT FEATURES AS INDICATED.	
2. INSTALLATION HEIGHTS OF THE CEILINGS MAY VARY SLIGHTLY FROM PLANS IN ROOMS WITH EXTERIOR WINDOWS. ACTUAL CEILING HEIGHT TO BE VERIFIED IN THE FIELD.	
3. FINAL INSTALLED CEILINGS SHALL HAVE HEIGHTS COORDINATED WITH OTHER CONTRACTORS WITH ABOVE CEILING WORK AND VERIFIED WITH FIELD.	
CEILING LEGEND	
	GWB OR PLASTER CEILING, REFER TO DETAILS AND ROOM FINISH SCHEDULE
	SUSPENDED ACOUSTICAL PANEL CEILING SYSTEM
	CEILING HEIGHT ABOVE FINISHED FLOOR CEILING TYPE
APC - 1	ACOUSTIC PANEL CEILING 2' X 2'
APC - 2	ACOUSTIC PANEL CEILING 2' X 4'
APC - 3	ACOUSTIC PANEL CEILING (MASHABLE) 2' X 4'
GRID	CEILING GRID ONLY, 2' X 2', BLACK
GMB	GMB CEILING, PAINTED
ELECTRICAL EQUIPMENT, REFER TO ELECTRICAL DRAWINGS FOR ADDITIONAL INFORMATION.	
	2'X4' LIGHT FIXTURE
	2'X2' LIGHT FIXTURE
	LINEAR LIGHT FIXTURE
	PENDANT LIGHT FIXTURE
	RECESSED DOWN LIGHT
	CEILING MOUNTED EXIT SIGN
	WALL MOUNTED EXIT SIGN
	SECURITY CAMERA
MECHANICAL EQUIPMENT, REFER TO MECHANICAL DRAWINGS FOR ADDITIONAL INFORMATION.	
	HVAC SUPPLY GRILLE
	HVAC RETURN GRILLE
FIRE PROTECTION EQUIPMENT, REFER TO FIRE SUPPRESSION DRAWINGS FOR ADDITIONAL INFORMATION.	
	SEMI-RECESSED PENDENT SPRINKLER
	UPRIGHT SPRINKLER
KEYNOTES	
#	DESCRIPTION
G1	PROVIDE ACOUSTIC SPRAY INSULATION TO UNDERSIDE OF EXPOSED METAL DECK.
G3	PAINT ALL EXPOSED STEEL, DUCTWORK, PIPING, CONDUIT, CABLE TRAYS. DO NOT PAINT ACOUSTIC SPRAY INSULATION.
G4	PAINT ALL EXPOSED STEEL, DO NOT PAINT DUCTWORK, PIPING, CONDUIT, CABLE TRAYS, OR ACOUSTIC SPRAY INSULATION.
G5	PROVIDE SPRAY FIRE-PROOFING. COORDINATE WITH STRUCTURAL AND LIFE SAFETY DRAWINGS.

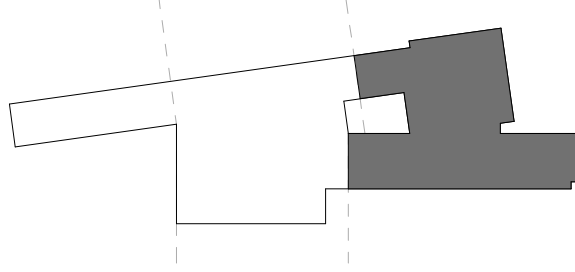
KEY PLAN		
1	2	3
		

19 Front St., Newburgh - New York 12550-7601  
845-561-1379 www.csarchnyc.com

CSARCH

Project Title

NEWBURGH ENLARGED CITY SCHOOL DISTRICT  
NEW CTE BUILDING

REGISTERED ARCHITECT  
STATE OF NEW YORK  
REGISTRATION EXPIRATION DATE: 12/31/2026

DATE	DESCRIPTION

Drawn By:  

Checked By:  

Proj. #: 44-16-00-81-0-053-001

CSArch Proj. #: 108-2303

Issued for Bid: 4/15/2024

Sheet Title

PARTIAL FIRST  
FLOOR  
REFLECTED  
CEILING PLAN  
- AREA 3

Sheet No.

CTE  
A813

CONSTRUCTION DOCUMENTS



**1**  
A821 PARTIAL SECOND FLOOR RCP - AREA 1  
1/8" = 1'-0"

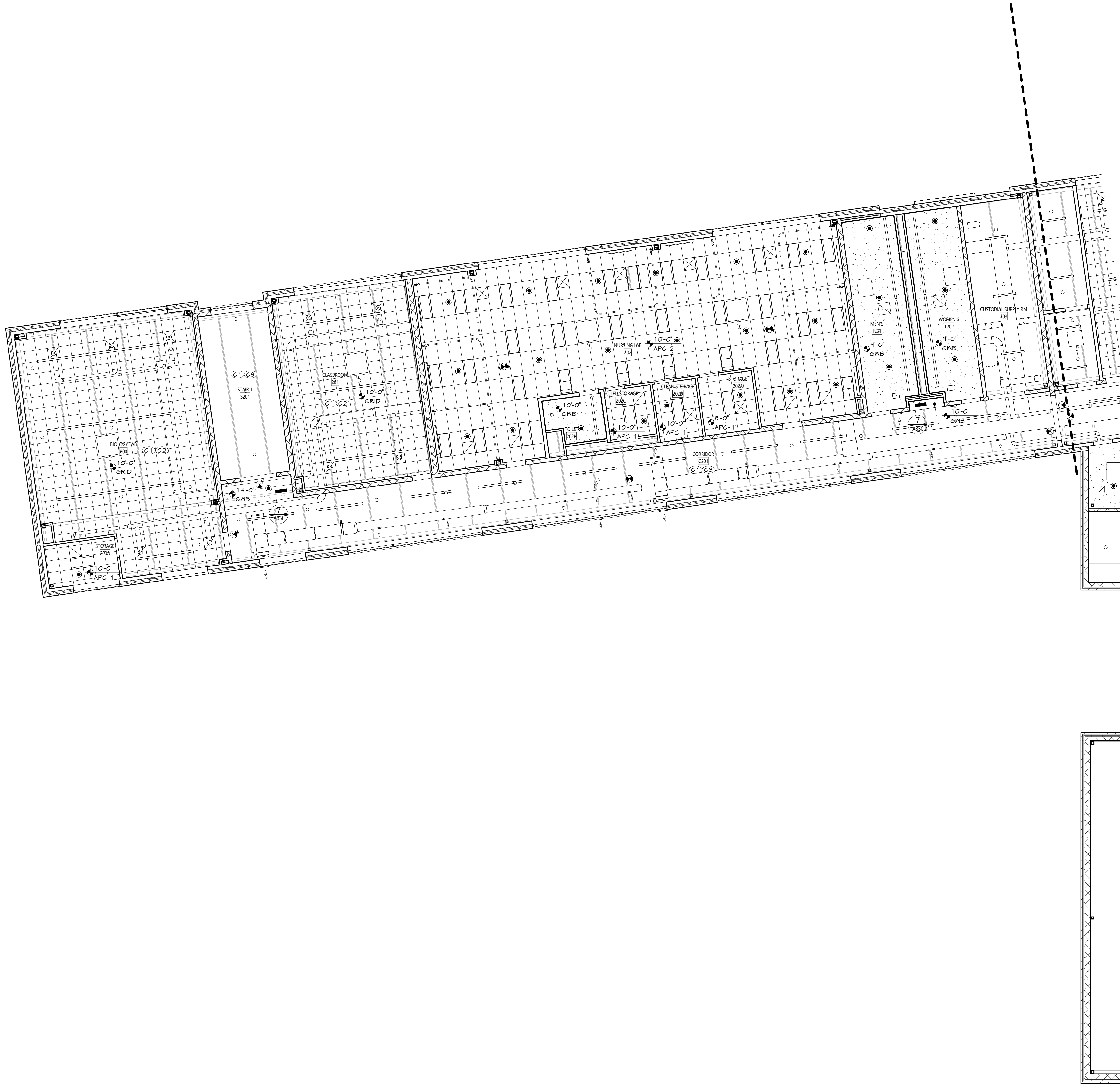

#### CEILING NOTES

1. INSTALL CEILING GRIDS CENTERED IN THE ROOM, UNO, IN ROOMS OTHER THAN RECTANGULAR SHAPED, INSTALL GRIDS CENTERED ON WALLS OR OTHER BUILT FEATURES AS INDICATED.
2. INSTALLATION HEIGHTS OF THE CEILINGS MAY VARY SLIGHTLY FROM PLANS IN ROOMS WITH EXTERIOR WINDOWS. ACTUAL CEILING HEIGHT TO BE VERIFIED IN THE FIELD.
3. FINAL INSTALLED CEILINGS SHALL HAVE HEIGHTS COORDINATED WITH OTHER CONTRACTORS WITH ABOVE CEILING WORK AND VERIFIED WITH FIELD.

#### CEILING LEGEND

- 6WB OR PLASTER CEILING, REFER TO DETAILS AND ROOM FINISH SCHEDULE
- SUSPENDED ACOUSTICAL PANEL CEILING SYSTEM
- CEILING HEIGHT ABOVE FINISHED FLOOR
- CEILING TYPE
- APC - 1 ACOUSTIC PANEL CEILING 2' X 2'
- APC - 2 ACOUSTIC PANEL CEILING 2' X 4'
- APC - 3 ACOUSTIC PANEL CEILING (MASHABLE) 2' X 4'
- GRID CEILING ONLY, 2' X 2, BLACK
- 6WB 6WB CEILING, PAINTED

#### ELECTRICAL EQUIPMENT, REFER TO ELECTRICAL DRAWINGS FOR ADDITIONAL INFORMATION

- 2'X4' LIGHT FIXTURE
- 2'X2' LIGHT FIXTURE
- LINEAR LIGHT FIXTURE
- PENDANT LIGHT FIXTURE
- RECESSED DOWN LIGHT
- CEILING MOUNTED EXIT SIGN
- WALL MOUNTED EXIT SIGN
- SECURITY CAMERA

#### MECHANICAL EQUIPMENT, REFER TO MECHANICAL DRAWINGS FOR ADDITIONAL INFORMATION

- HVAC SUPPLY GRILLE
- HVAC RETURN GRILLE

#### FIRE PROTECTION EQUIPMENT, REFER TO FIRE SUPPRESSION DRAWINGS FOR ADDITIONAL INFORMATION

- SEMI-RECESSED PENDENT SPRINKLER
- UPRIGHT SPRINKLER

#### KEYNOTES

#	DESCRIPTION
C1	PROVIDE ACOUSTIC SPRAY INSULATION TO UNDERSIDE OF EXPOSED METAL DECK.
C2	PAINT ALL EXPOSED STEEL, DUCTWORK, PIPING, CONDUIT, CABLE TRAYS AND WALL ABOVE OPEN CEILING GRID. DO NOT PAINT ACOUSTIC SPRAY INSULATION.
C3	PAINT ALL EXPOSED STEEL, DUCTWORK, PIPING, CONDUIT, CABLE TRAYS. DO NOT PAINT ACOUSTIC SPRAY INSULATION.

#### KEY PLAN

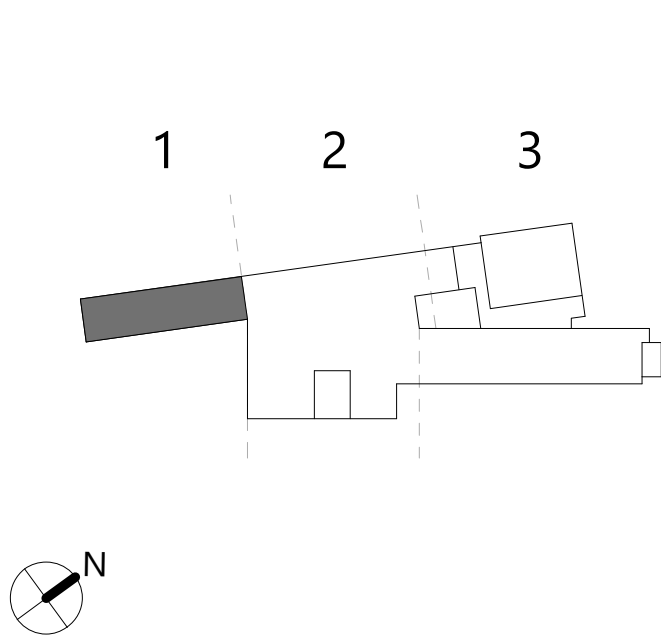

COPYRIGHT © ALL RIGHTS RESERVED





1 PARTIAL SECOND FLOOR RCP - AREA 2  
A822 1/8" = 1'-0"

## CEILING NOTES

1. INSTALL CEILING GRIDS CENTERED IN THE ROOM, UNO, IN ROOMS OTHER THAN RECTANGULAR SHAPED, INSTALL GRIDS CENTERED ON WALLS OR OTHER BUILT FEATURES AS INDICATED.
2. INSTALLATION HEIGHTS OF THE CEILINGS MAY VARY SLIGHTLY FROM PLANS IN ROOMS WITH EXTERIOR WINDOWS. ACTUAL CEILING HEIGHT TO BE VERIFIED IN THE FIELD.
3. FINAL INSTALLED CEILINGS SHALL HAVE HEIGHTS COORDINATED WITH OTHER CONTRACTORS WITH ABOVE CEILING WORK AND VERIFIED WITH FIELD.

## CEILING LEGEND

- 6WB OR PLASTER CEILING, REFER TO DETAILS AND ROOM FINISH SCHEDULE
- SUSPENDED ACOUSTICAL PANEL CEILING SYSTEM
- CEILING HEIGHT ABOVE FINISHED FLOOR
- CEILING TYPE
- APC - 1 ACOUSTIC PANEL CEILING 2' X 2'
- APC - 2 ACOUSTIC PANEL CEILING 2' X 4'
- APC - 3 ACOUSTIC PANEL CEILING (MASHABLE) 2' X 4'
- GRID 6WB CEILING, PAINTED

## ELECTRICAL EQUIPMENT, REFER TO ELECTRICAL DRAWINGS FOR ADDITIONAL INFORMATION.

- 2'X4' LIGHT FIXTURE
- 2'X2' LIGHT FIXTURE
- LINEAR LIGHT FIXTURE
- PENDANT LIGHT FIXTURE
- RECESSED DOWN LIGHT
- CEILING MOUNTED EXIT SIGN
- WALL MOUNTED EXIT SIGN
- SECURITY CAMERA

## MECHANICAL EQUIPMENT, REFER TO MECHANICAL DRAWINGS FOR ADDITIONAL INFORMATION.

- HVAC SUPPLY GRILLE
- HVAC RETURN GRILLE

## FIRE PROTECTION EQUIPMENT, REFER TO FIRE SUPPRESSION DRAWINGS FOR ADDITIONAL INFORMATION.

- SEMI-RECESSED PENDENT SPRINKLER
- UPRIGHT SPRINKLER

## KEYNOTES

#	DESCRIPTION
C1	PROVIDE ACOUSTIC SPRAY INSULATION TO UNDERSIDE OF EXPOSED METAL DECK.
C2	PAINT ALL EXPOSED STEEL, DUCTWORK, PIPING, CONDUIT, CABLE TRAYS AND WALL ABOVE OPEN CEILING GRID. DO NOT PAINT ACOUSTIC SPRAY INSULATION.
C3	PAINT ALL EXPOSED STEEL, DUCTWORK, PIPING, CONDUIT, CABLE TRAYS. DO NOT PAINT ACOUSTIC SPRAY INSULATION.

## KEY PLAN

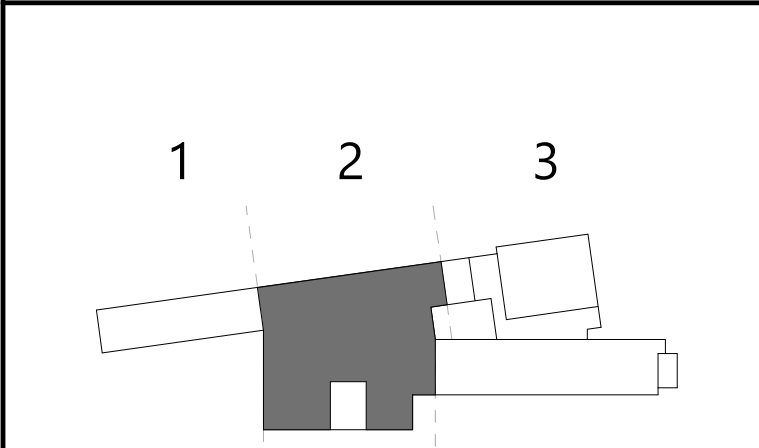

19 Front St., Newburgh - New York 12550-7601  
845.561.1379 www.csarch.com

Consultant

# NEWBURGH ENLARGED CITY SCHOOL DISTRICT NEW CTE BUILDING

Project Title



#	DATE	DESCRIPTION
1		

Drawn By:  
Checked By:  
Proj. #: 44-16-00-81-0-053-001  
CSArch Proj. #: 108-2303  
Issued for Bid: 4/15/2024

Sheet Title  
PARTIAL  
SECOND  
FLOOR  
REFLECTED  
CEILING PLAN  
- AREA 2

Sheet No.  
CTE  
A822

CONSTRUCTION DOCUMENTS

COPYRIGHT © ALL RIGHTS RESERVED









Autodesk Docs/NECSD - New CTE Bldg/08-2303 NECSD CTE - ARCH-01

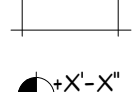
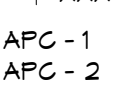



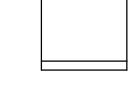
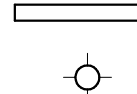
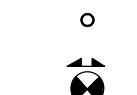

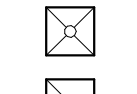
KEYNOTES	
#	DESCRIPTION
G1	PROVIDE ACOUSTIC SPRAY INSULATION TO UNDERSIDE OF EXPOSED METAL DECK.
G2	PAINT ALL EXPOSED STEEL, DUCTWORK, PIPING, CONDUIT, CABLE TRAYS AND WALL ABOVE OPEN CEILING GRID. DO NOT PAINT ACOUSTIC SPRAY INSULATION.
G3	PAINT ALL EXPOSED STEEL, DUCTWORK, PIPING, CONDUIT, CABLE TRAYS, DO NOT PAINT ACOUSTIC SPRAY INSULATION.
G5	PROVIDE SPRAY FIRE-PROOFING, COORDINATE WITH STRUCTURAL AND LIFE SAFETY DRAWINGS.

CEILING NOTES
1. INSTALL CEILING GRIDS CENTERED IN THE ROOM, UNO IN ROOMS OTHER THAN RECTANGULAR SHAPED, INSTALL GRIDS CENTERED ON WALLS OR OTHER BUILT FEATURES AS INDICATED.
2. INSTALLATION HEIGHTS OF THE CEILINGS MAY VARY SLIGHTLY FROM PLANS IN ROOMS WITH EXTERIOR WINDOWS. ACTUAL CEILING HEIGHT TO BE VERIFIED IN THE FIELD.
3. FINAL INSTALLED CEILINGS SHALL HAVE HEIGHTS COORDINATED WITH OTHER CONTRACTORS WITH ABOVE CEILING WORK AND VERIFIED WITH FIELD

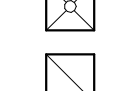
CEILING LEGEND
 GNB OR PLASTER CEILING, REFER TO DETAILS AND ROOM FINISH SCHEDULE
 SUSPENDED ACOUSTICAL PANEL CEILING SYSTEM
 CEILING HEIGHT ABOVE FINISHED FLOOR
 CEILING TYPE
APC - 1 ACOUSTIC PANEL CEILING 2' X 2'
APC - 2 ACOUSTIC PANEL CEILING 2' X 4'
APC - 3 ACOUSTIC PANEL CEILING (MASHABLE) 2' X 4'
GRID CEILING GRID ONLY, 2' X 2', BLACK
GNB GNB CEILING, PAINTED

ELECTRICAL EQUIPMENT, REFER TO ELECTRICAL DRAWINGS FOR ADDITIONAL INFORMATION.
 2'X4' LIGHT FIXTURE
 2'X2' LIGHT FIXTURE
 LINEAR LIGHT FIXTURE
 PENDANT LIGHT FIXTURE
 RECESSED DOWN LIGHT
 CEILING MOUNTED EXIT SIGN
 WALL MOUNTED EXIT SIGN
 SECURITY CAMERA

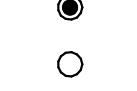
MECHANICAL EQUIPMENT, REFER TO MECHANICAL DRAWINGS FOR ADDITIONAL INFORMATION.
 HVAC SUPPLY GRILLE
 HVAC RETURN GRILLE

FIRE PROTECTION EQUIPMENT, REFER TO FIRE SUPPRESSION DRAWINGS FOR ADDITIONAL INFORMATION.
 SEMI-RECESSED PENDENT SPRINKLER
 UPRIGHT SPRINKLER

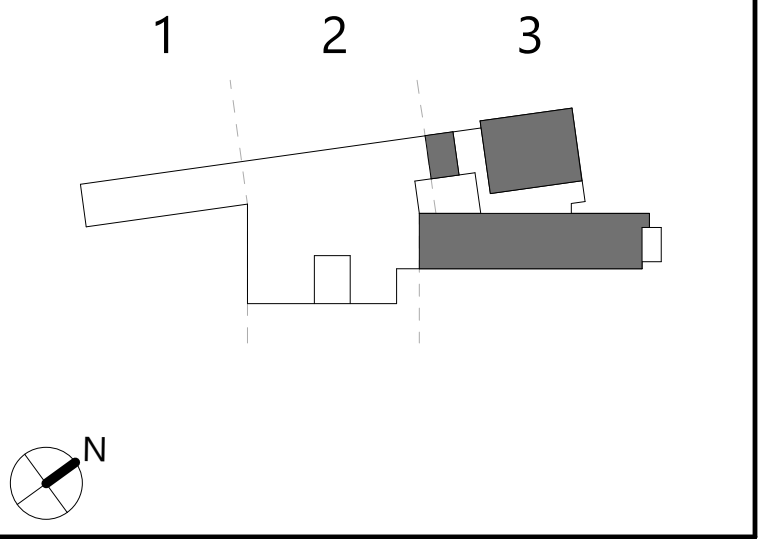
KEY PLAN

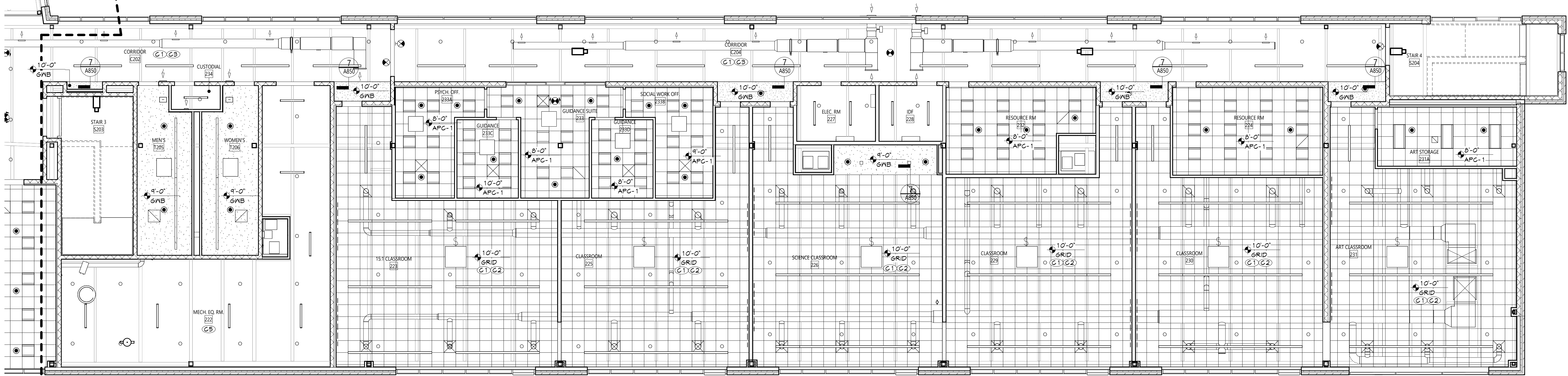

1 PARTIAL SECOND FLOOR RCP - AREA 3  
A823 1/8" = 1'-0"



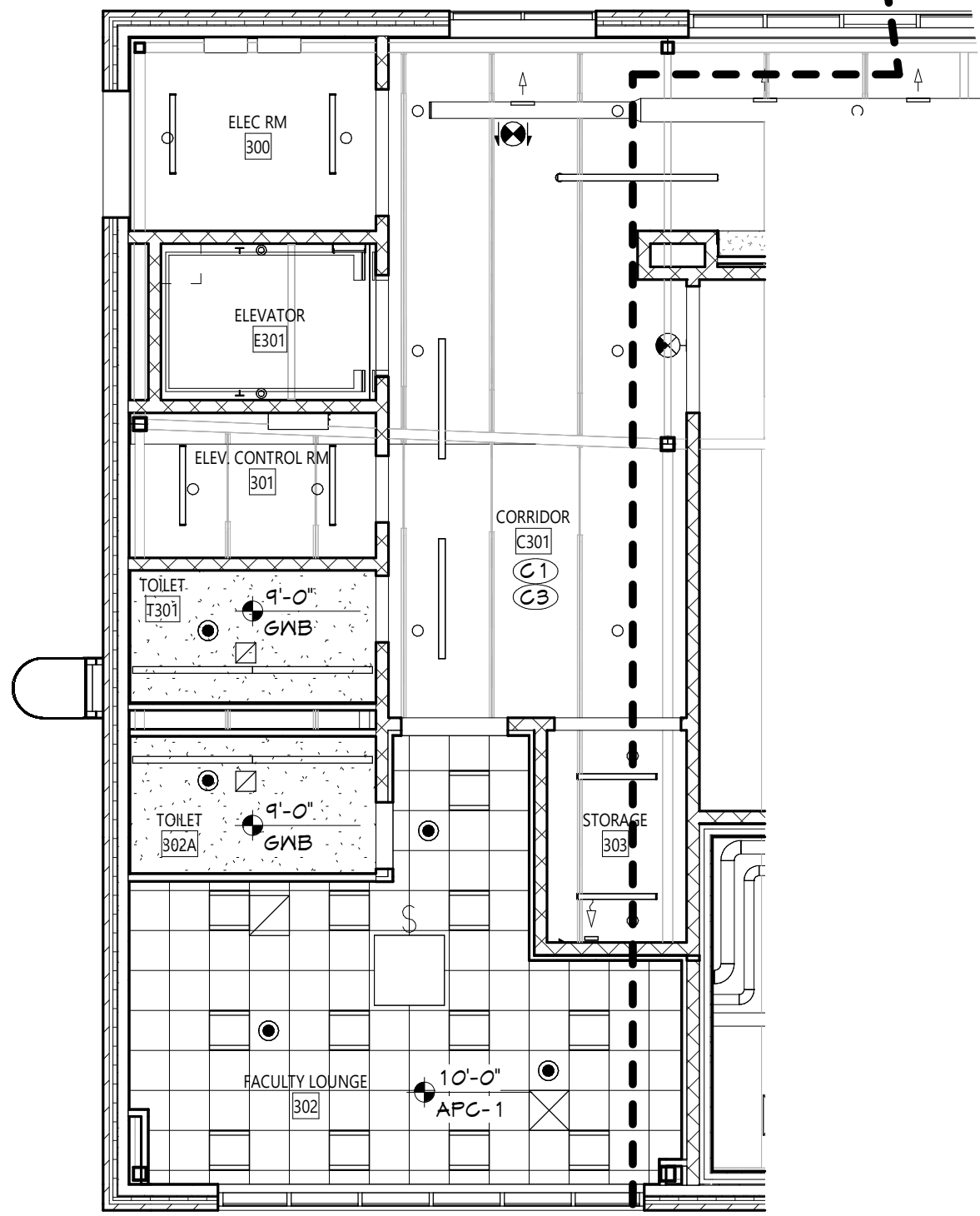

CEILING NOTES

1. INSTALL CEILING GRIDS CENTERED IN THE ROOM, UNO, IN ROOMS OTHER THAN RECTANGULAR SHAPED, INSTALL GRIDS CENTERED ON WALLS OR OTHER BUILT FEATURES AS INDICATED.
2. INSTALLATION HEIGHTS OF THE CEILINGS MAY VARY SLIGHTLY FROM PLANS IN ROOMS WITH EXTERIOR WINDOWS. ACTUAL CEILING HEIGHT TO BE VERIFIED IN THE FIELD.
3. FINAL INSTALLED CEILINGS SHALL HAVE HEIGHTS COORDINATED WITH OTHER CONTRACTORS WITH ABOVE CEILING WORK AND VERIFIED WITH FIELD.

CEILING LEGEND



GWB OR PLASTER CEILING, REFER TO DETAILS AND ROOM FINISH SCHEDULE



SUSPENDED ACOUSTICAL PANEL CEILING SYSTEM

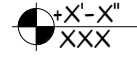

CEILING HEIGHT ABOVE FINISHED FLOOR  
CEILING TYPE

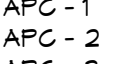

ACOUSTIC PANEL CEILING 2' X 2'

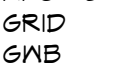

ACOUSTIC PANEL CEILING 2' X 4'



ACOUSTIC PANEL CEILING (MASHABLE) 2' X 4'



CEILING GRID ONLY, 2' X 2', BLACK

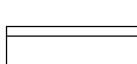

GWB CEILING, PAINTED

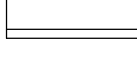

2' X 4' LIGHT FIXTURE

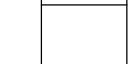

2' X 2' LIGHT FIXTURE

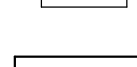

LINEAR LIGHT FIXTURE

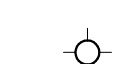

PENDANT LIGHT FIXTURE

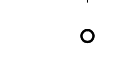

RECESSED DOWN LIGHT



CEILING MOUNTED EXIT SIGN

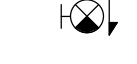

WALL MOUNTED EXIT SIGN

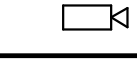

SECURITY CAMERA



HVAC SUPPLY GRILLE



HVAC RETURN GRILLE

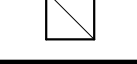

FIRE PROTECTION EQUIPMENT, REFER TO FIRE SUPPRESSION DRAWINGS FOR ADDITIONAL INFORMATION.



SEMI-RECESSED PENDENT SPRINKLER



UPRIGHT SPRINKLER

KEYNOTES

#	DESCRIPTION
C1	PROVIDE ACOUSTIC SPRAY INSULATION TO UNDERSIDE OF EXPOSED METAL DECK.
C3	PAINT ALL EXPOSED STEEL, DUCTWORK, PIPING, CONDUIT, CABLE TRAYS. DO NOT PAINT ACOUSTIC SPRAY INSULATION.

KEY PLAN

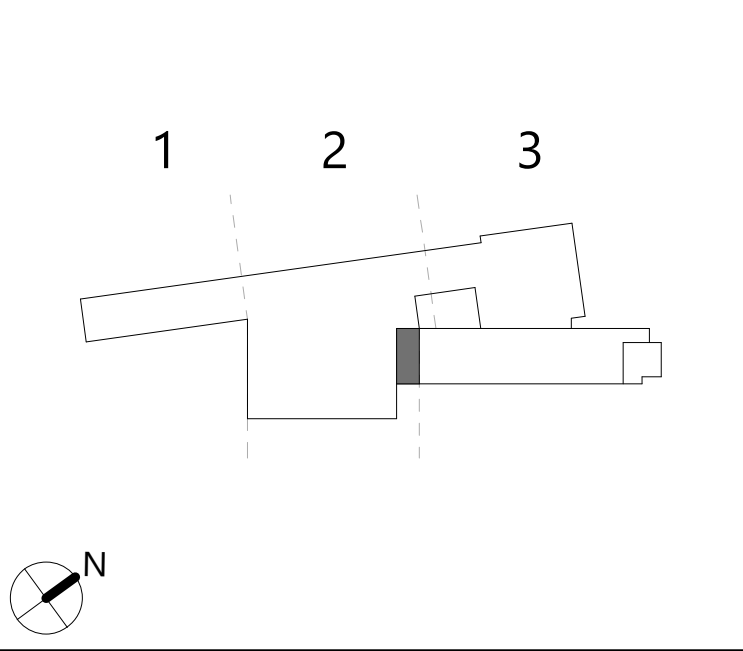



Autodesk Docs/NECSD - New CTE Bldg/08-2303 NECSD CTE - ARCH-01

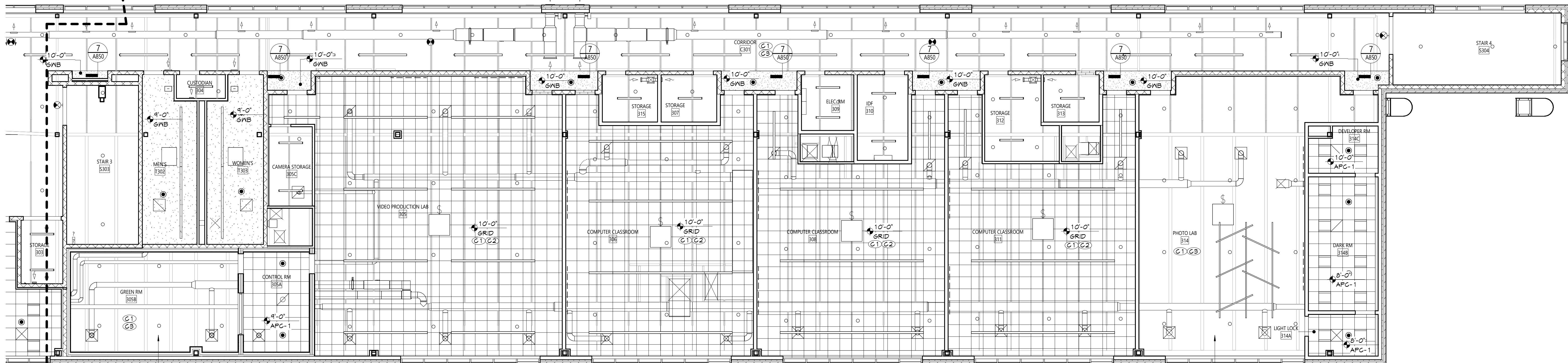

1 PARTIAL THIRD FLOOR RCP - AREA 3  
A833 1/8" = 1'-0"

KEYNOTES	
#	DESCRIPTION
G1	PROVIDE ACOUSTIC SPRAY INSULATION TO UNDERSIDE OF EXPOSED METAL DECK.
G2	PAINT ALL EXPOSED STEEL, DUCTWORK, PIPING, CONDUIT, CABLE TRAYS AND WALL ABOVE OPEN INSULATION.
G3	PAINT ALL EXPOSED STEEL, DUCTWORK, PIPING, CONDUIT, CABLE TRAYS, DO NOT PAINT ACOUSTIC SPRAY INSULATION.

CEILING NOTES
1. INSTALL CEILING GRIDS CENTERED IN THE ROOM, UNO, IN ROOMS OTHER THAN RECTANGULAR SHAPED, INSTALL GRIDS CENTERED ON WALLS OR OTHER BUILT FEATURES AS INDICATED.
2. INSTALLATION HEIGHTS OF THE CEILINGS MAY VARY SLIGHTLY FROM PLANS IN ROOMS WITH EXTERIOR WINDOWS. ACTUAL CEILING HEIGHT TO BE VERIFIED IN THE FIELD.
3. FINAL INSTALLED CEILINGS SHALL HAVE HEIGHTS COORDINATED WITH OTHER CONTRACTORS WITH ABOVE CEILING WORK AND VERIFIED WITH FIELD

CEILING LEGEND
GNB OR PLASTER CEILING, REFER TO DETAILS AND ROOM FINISH SCHEDULE
SUSPENDED ACOUSTICAL PANEL CEILING SYSTEM
CEILING HEIGHT ABOVE FINISHED FLOOR CEILING TYPE
APC - 1 ACOUSTIC PANEL CEILING 2' X 2'
APC - 2 ACOUSTIC PANEL CEILING 2' X 4'
APC - 3 ACOUSTIC PANEL CEILING (MASHABLE) 2' X 4'
GRID CEILING GRID ONLY, 2' X 2, BLACK
GNB GNB CEILING, PAINTED

ELECTRICAL EQUIPMENT, REFER TO ELECTRICAL DRAWINGS FOR ADDITIONAL INFORMATION.
2'X4' LIGHT FIXTURE
2'X2' LIGHT FIXTURE
LINEAR LIGHT FIXTURE
PENDANT LIGHT FIXTURE
RECESSED DOWN LIGHT
CEILING MOUNTED EXIT SIGN
WALL MOUNTED EXIT SIGN
SECURITY CAMERA

MECHANICAL EQUIPMENT, REFER TO MECHANICAL DRAWINGS FOR ADDITIONAL INFORMATION.
HVAC SUPPLY GRILLE
HVAC RETURN GRILLE

FIRE PROTECTION EQUIPMENT, REFER TO FIRE SUPPRESSION DRAWINGS FOR ADDITIONAL INFORMATION.
SEMI-RECESSED PENDENT SPRINKLER
UPRIGHT SPRINKLER

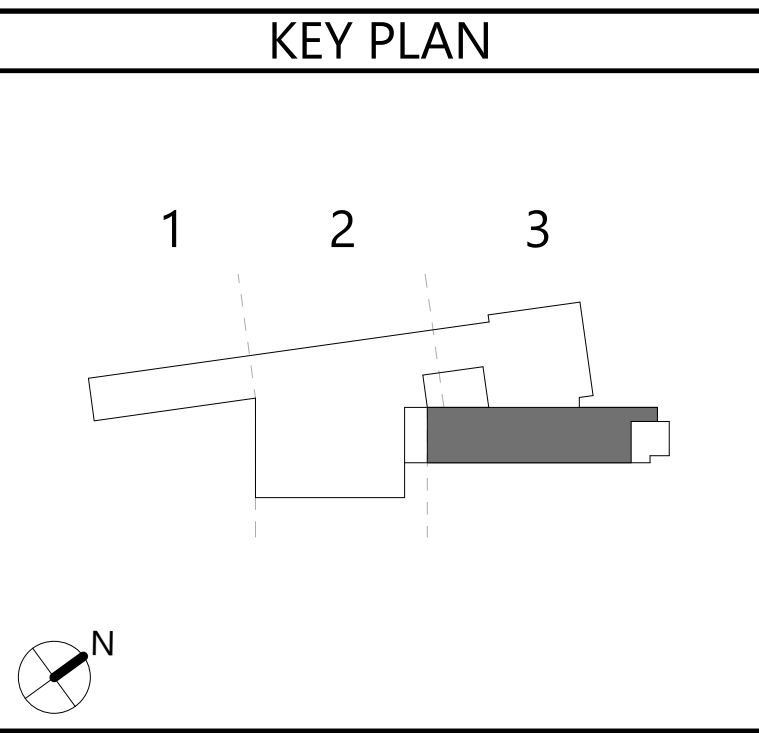

19 Front St., Newburgh, New York 12550-7601  
845.561.1319 www.csarch.com

CSARCH

NEWBURGH ENLARGED CITY SCHOOL DISTRICT  
NEW CTE BUILDING

Project Title



REV	DATE	DESCRIPTION

Drawn By:	
Checked By:	
Proj. #:	44-16-00-81-0-053-001
CSArch Proj. #:	108-2303
Issued for Bid:	4/15/2024

Sheet Title  
PARTIAL THIRD  
FLOOR  
REFLECTED  
CEILING PLAN  
- AREA 3

Sheet No.  
CTE  
A833

CONSTRUCTION DOCUMENTS

COPYRIGHT © ALL RIGHTS RESERVED



## Project Title

[illegible]

Drawn By:	
Checked By:	
Proj. #:	44-16-00-01-0-053
CSArch Proj. #:	108-
Issued for Bid:	4/15/

Sheet Title

## CEILING DETAILS

Sheet No.

CTE  
A850

**CONSTRUCTION DOCUMENT**

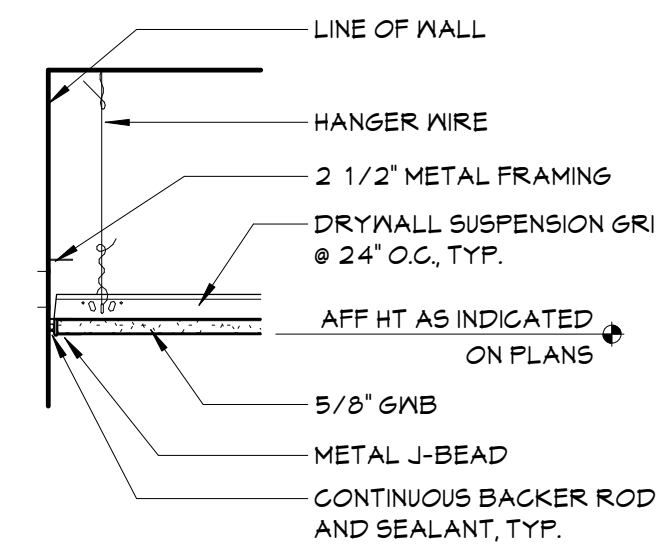

## 4 CEILING DETAIL

A850      1 1/2" = 1'-0"

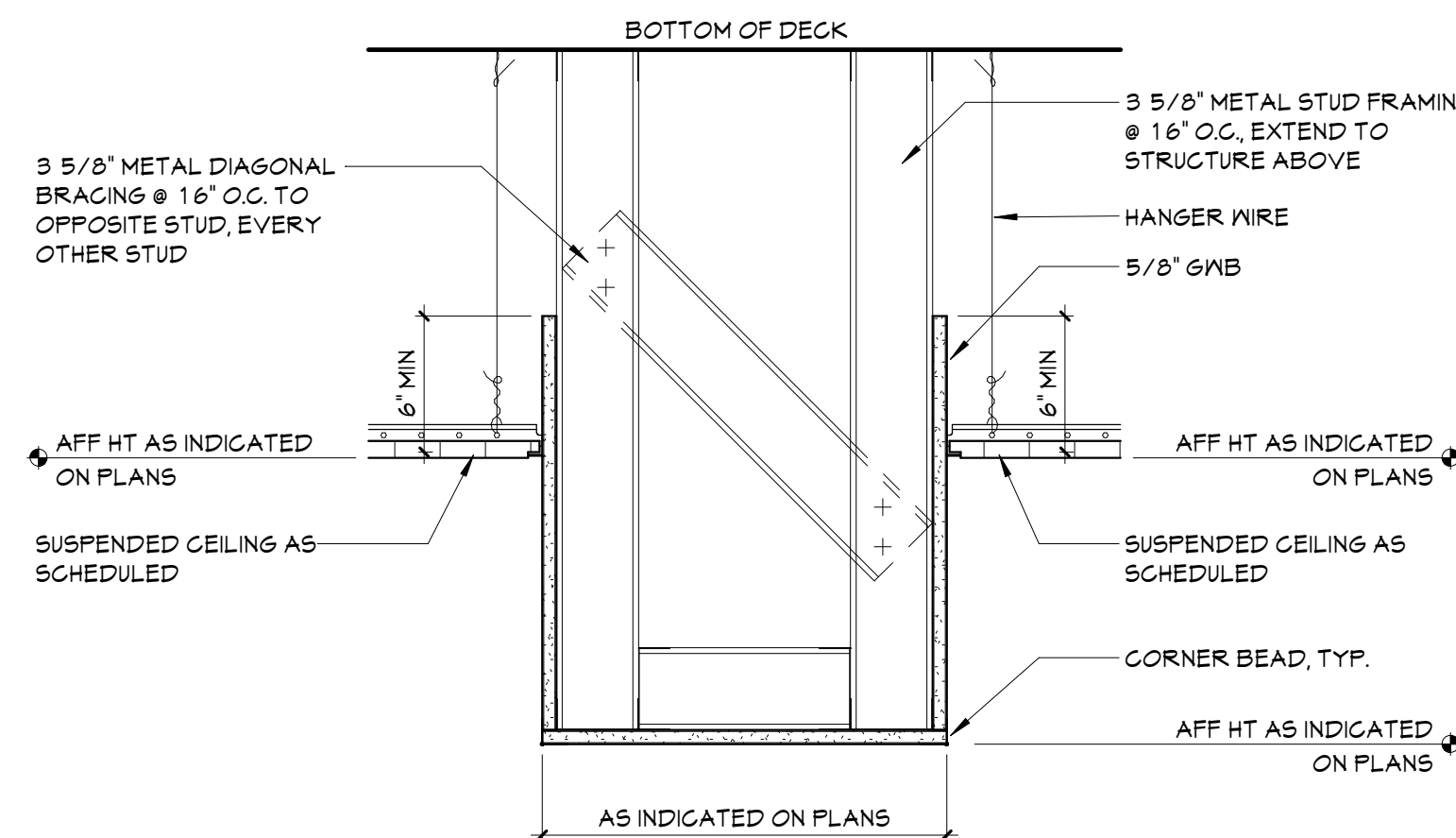

### 3 SOFFIT DETAIL

A850 1 1/2" = 1'-0"

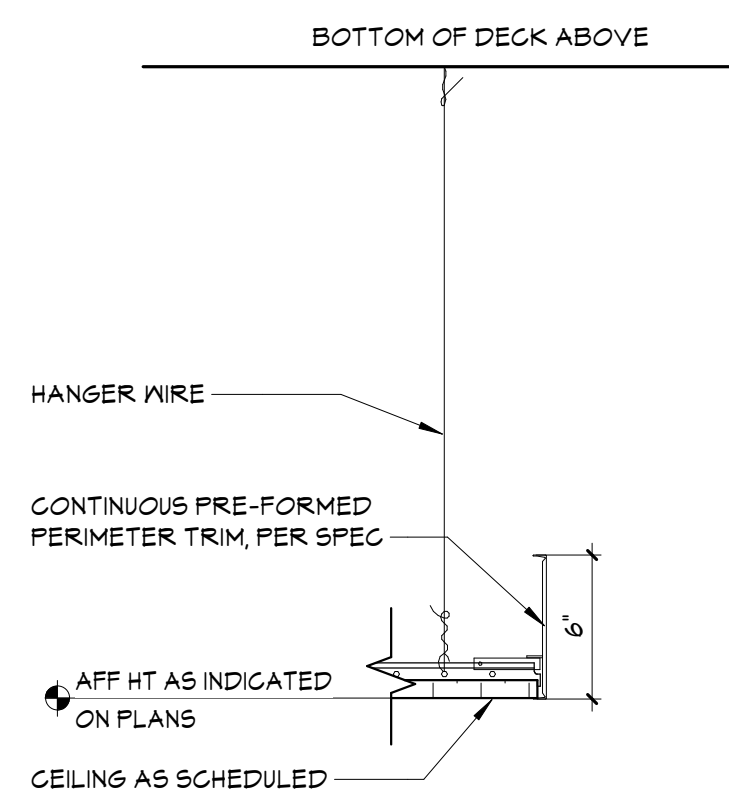

## 8 CEILING DETAIL

A850 1 1/2" = 1'-0"

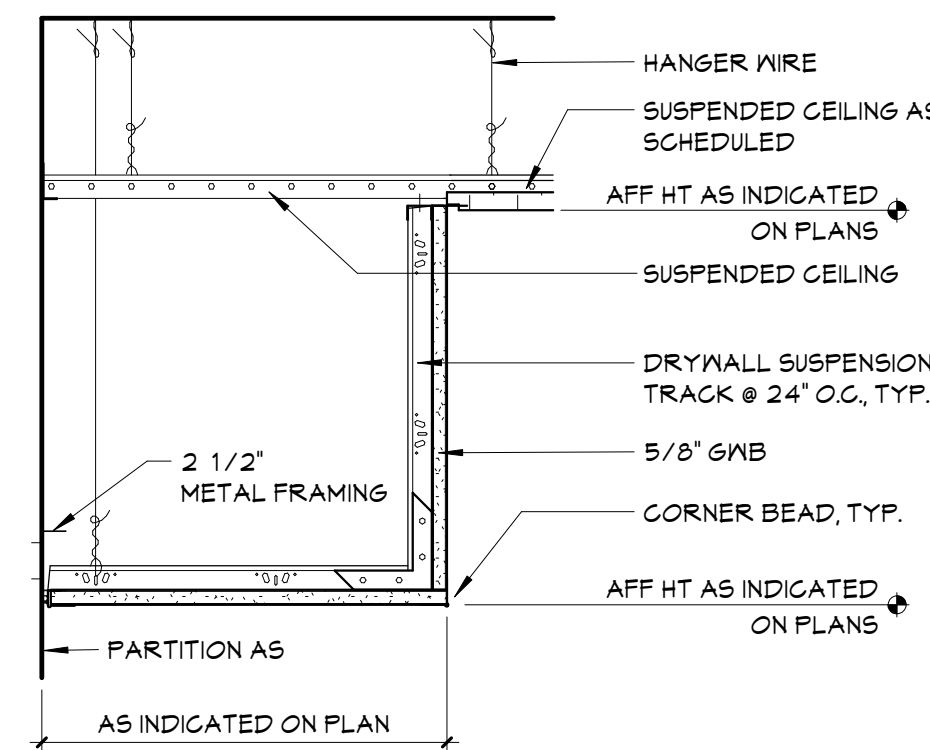

## 6 CEILING DETAIL

A850      1 1/2" = 1'-0"

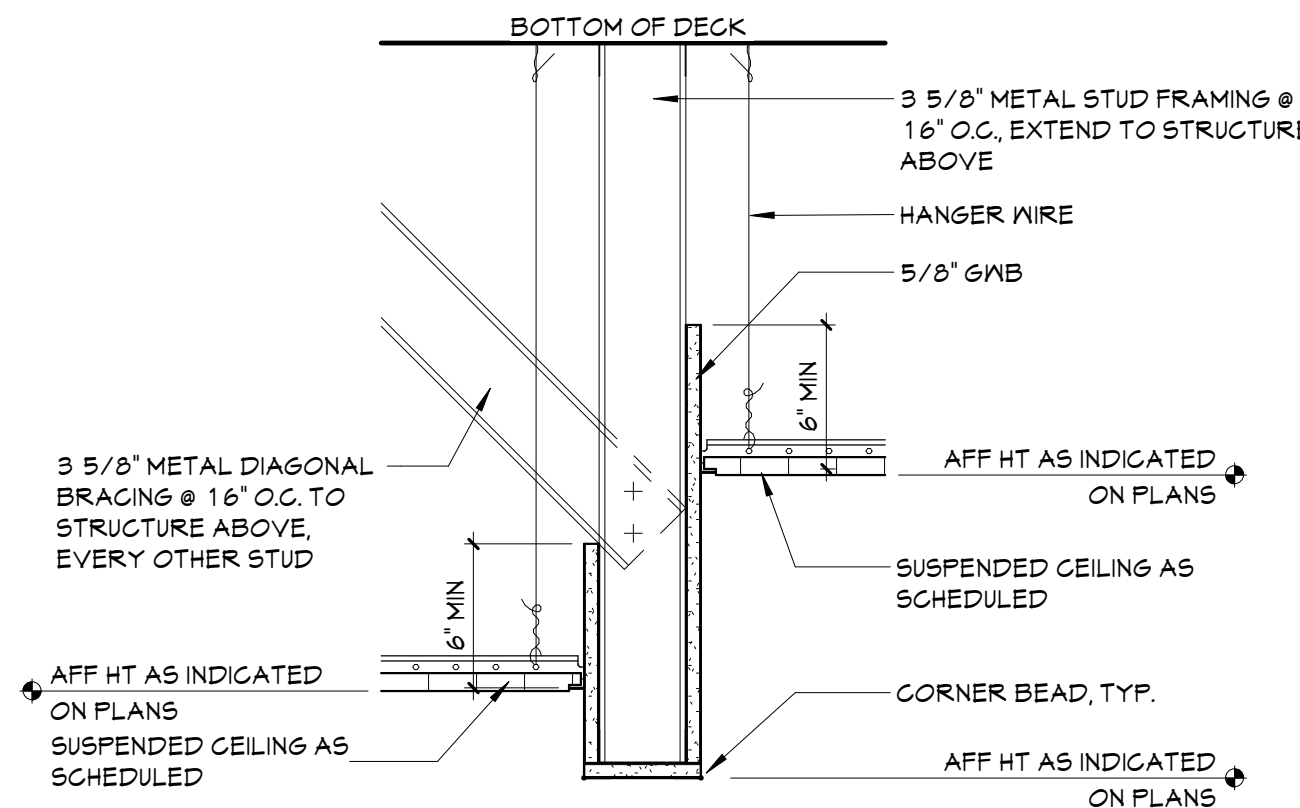

## 2 SOFFIT DETAIL

A850 1 1/2" = 1'-0"

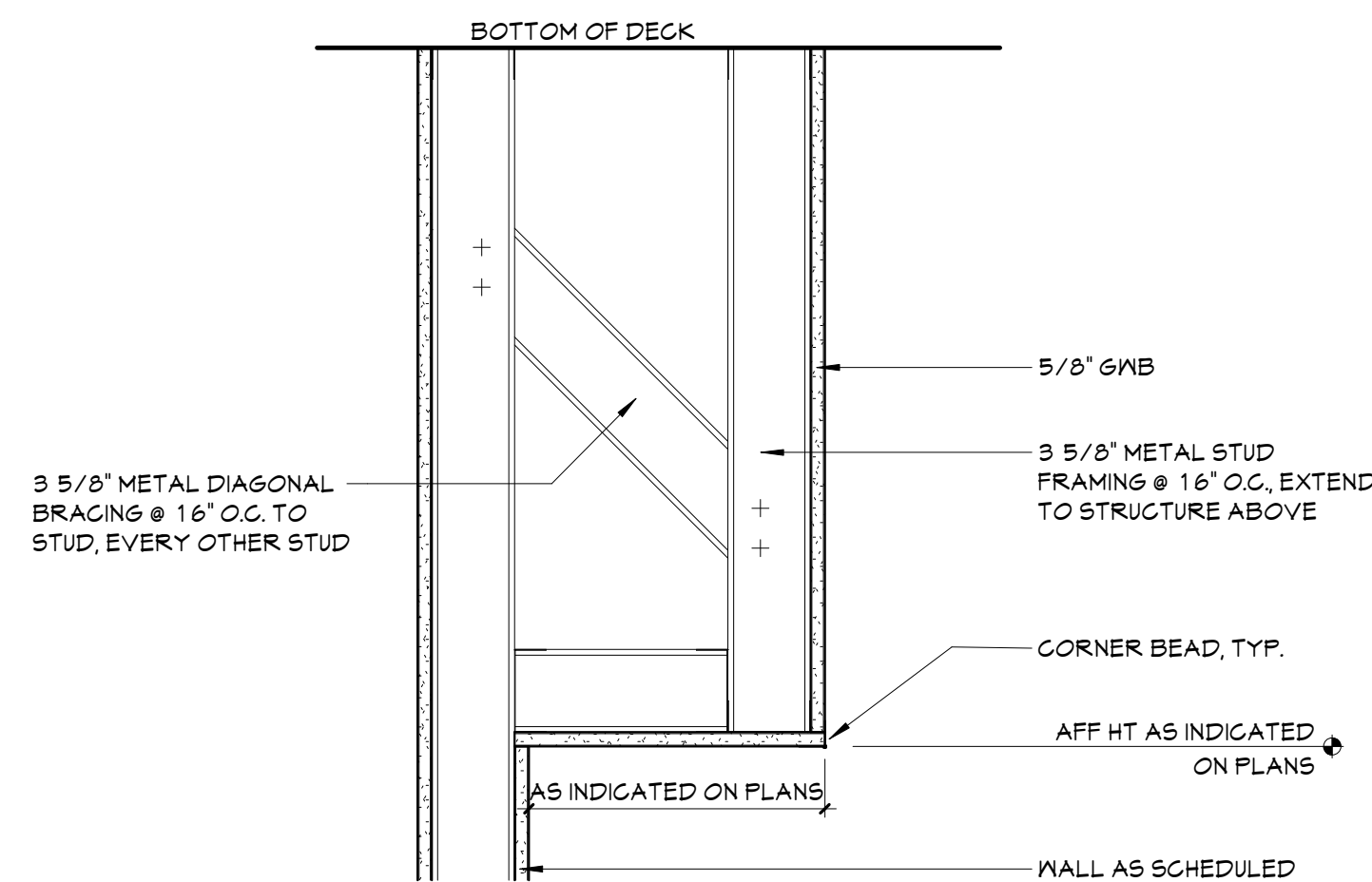

## 7 SOFFIT DETAIL

A850 1 1/2" = 1'-0"

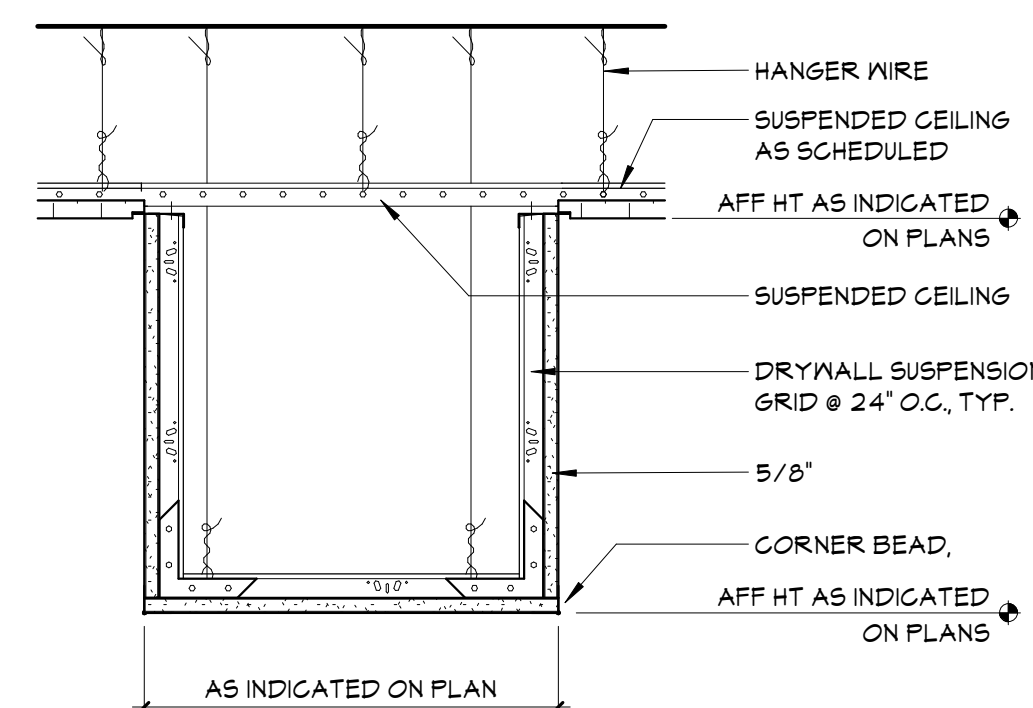

## 5 SOFFIT DETAIL

A850 1 1/2" = 1'-0"

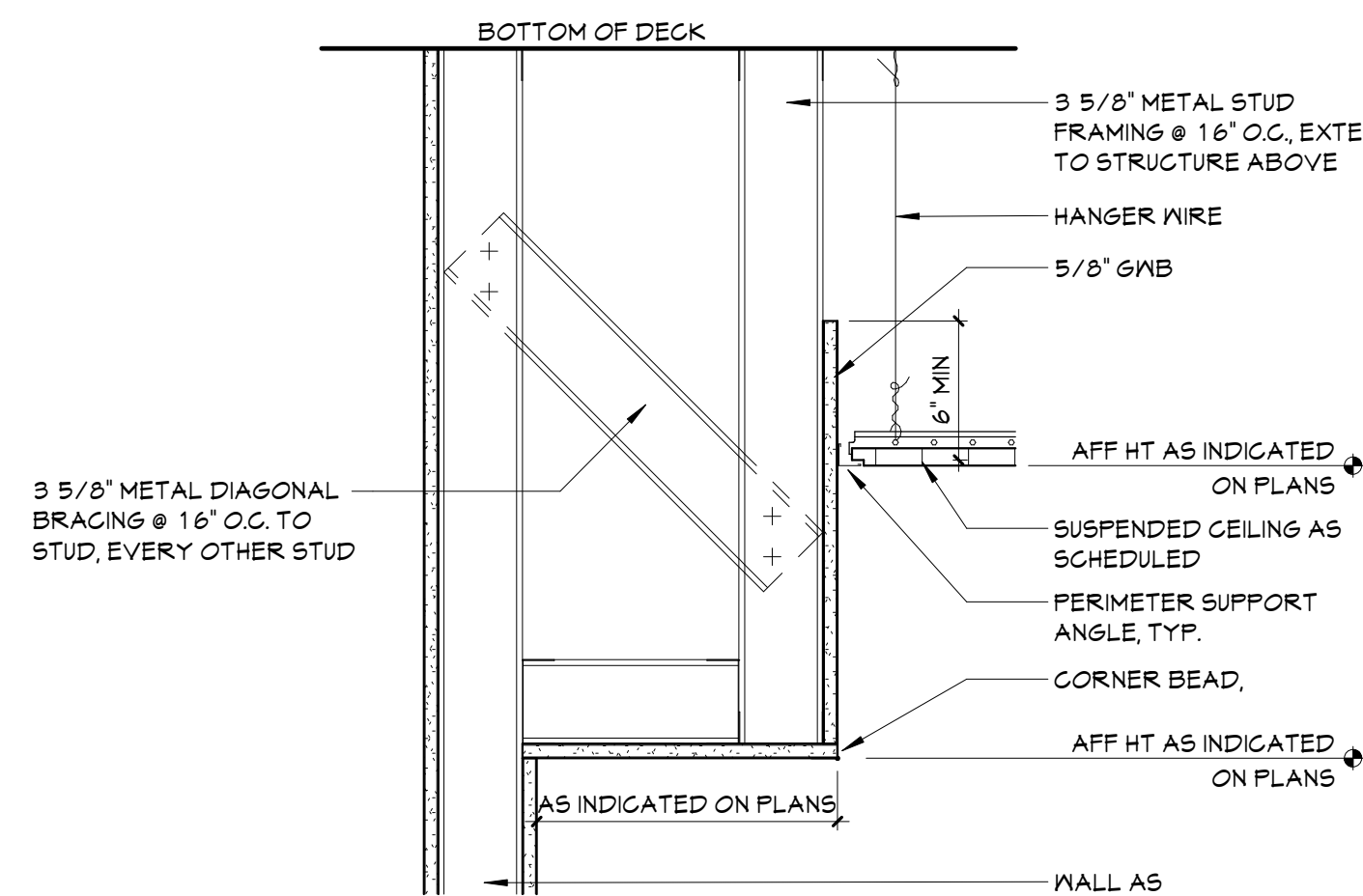

## 1 SOFFIT DETAIL

A850 1 1/2" = 1'-0"



$$1/4" = 1'-0"$$

---

1/4" = 1'-0"

GLAZING TYPES	
61	TINTED INSULATED GLASS
62	CLEAR INSULATED GLASS
63	FIRE PROTECTED SAFETY GLASS
64	FULLY TEMPERED GLASS, 1/4" CLEAR
65	LAMINATED GLASS
66	SPANDREL GLASS
67	SHOOTER/ATTACK RESISTANT INSULATED GLASS
DOOR/FRAME MATERIALS	
ALUM	ALUMINUM
ANOD	ANODIZED
EXST	EXISTING TO REMAIN
FF	FACTORY FINISH
FRP	FIBERGLASS REINFORCED PLASTIC
HM	HOLLOW METAL
PT	PAINTED
ST	STEEL
WD	WOOD

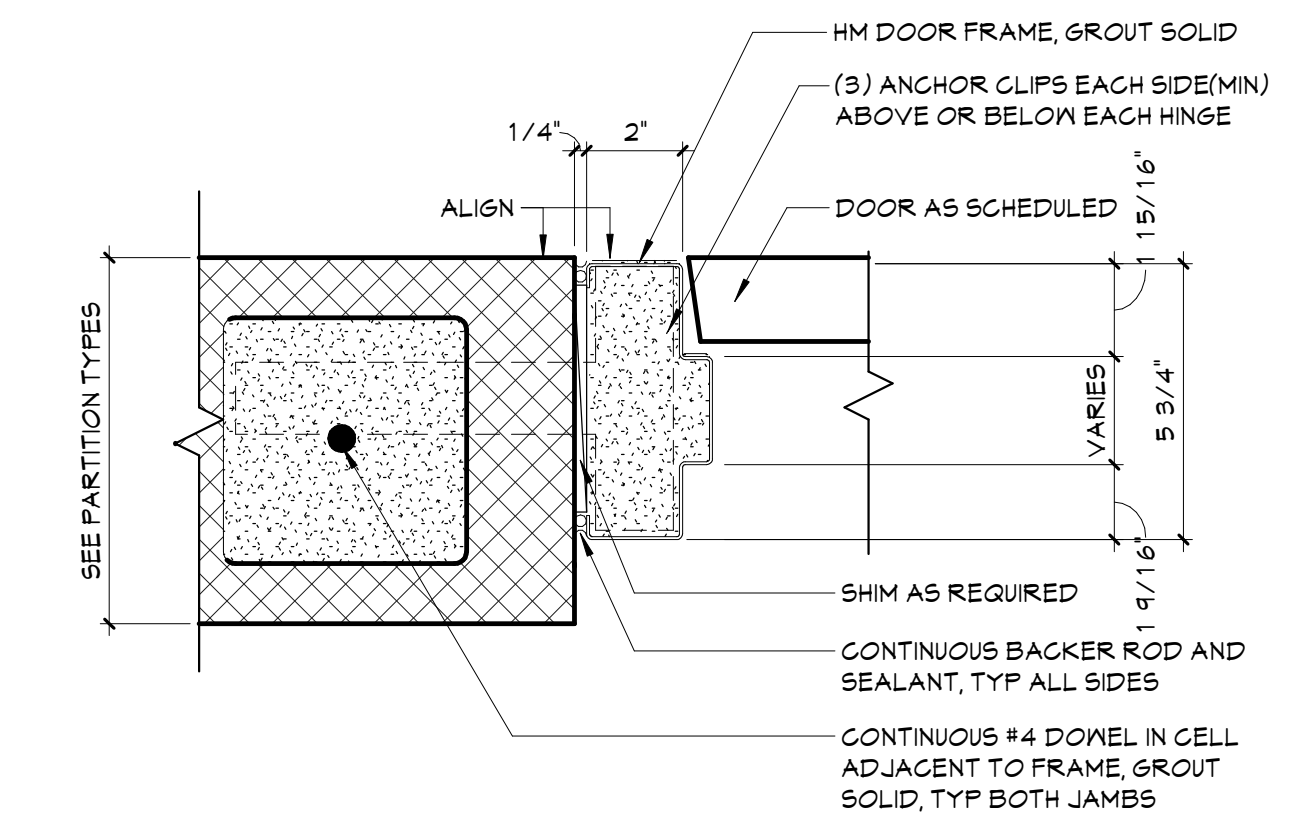

# 1 JAMB DETAIL

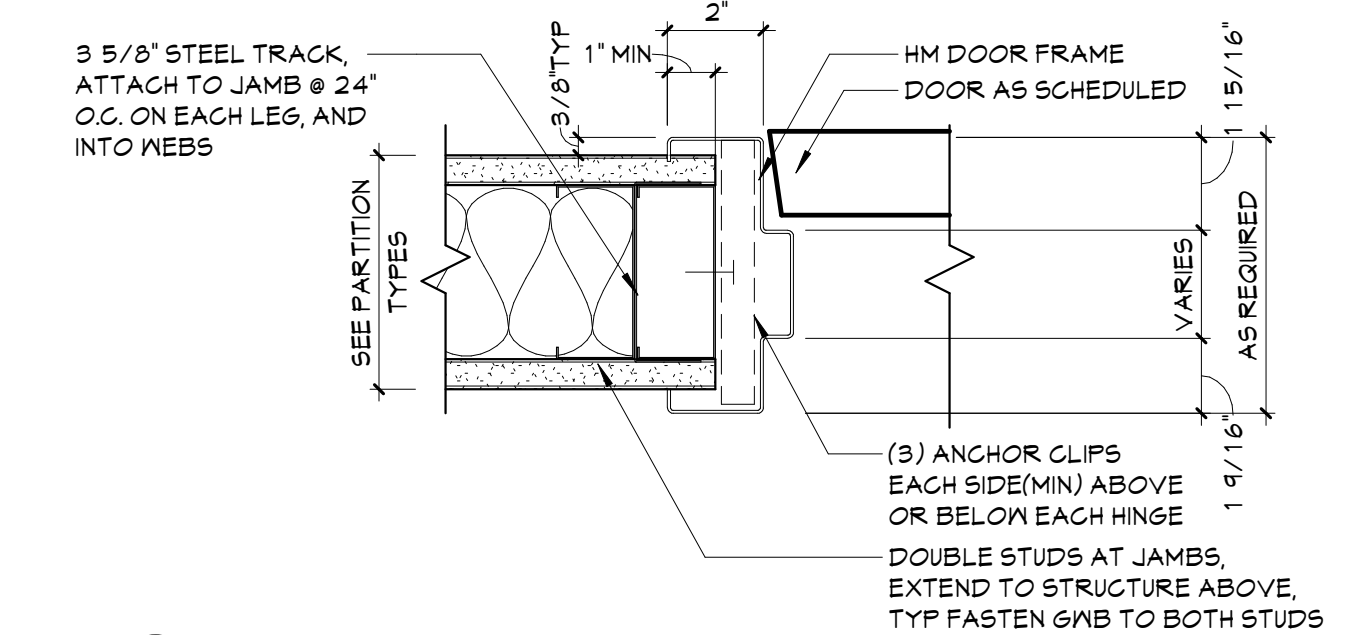

2 JAMB DETAIL  
A901 3" = 1'-0"

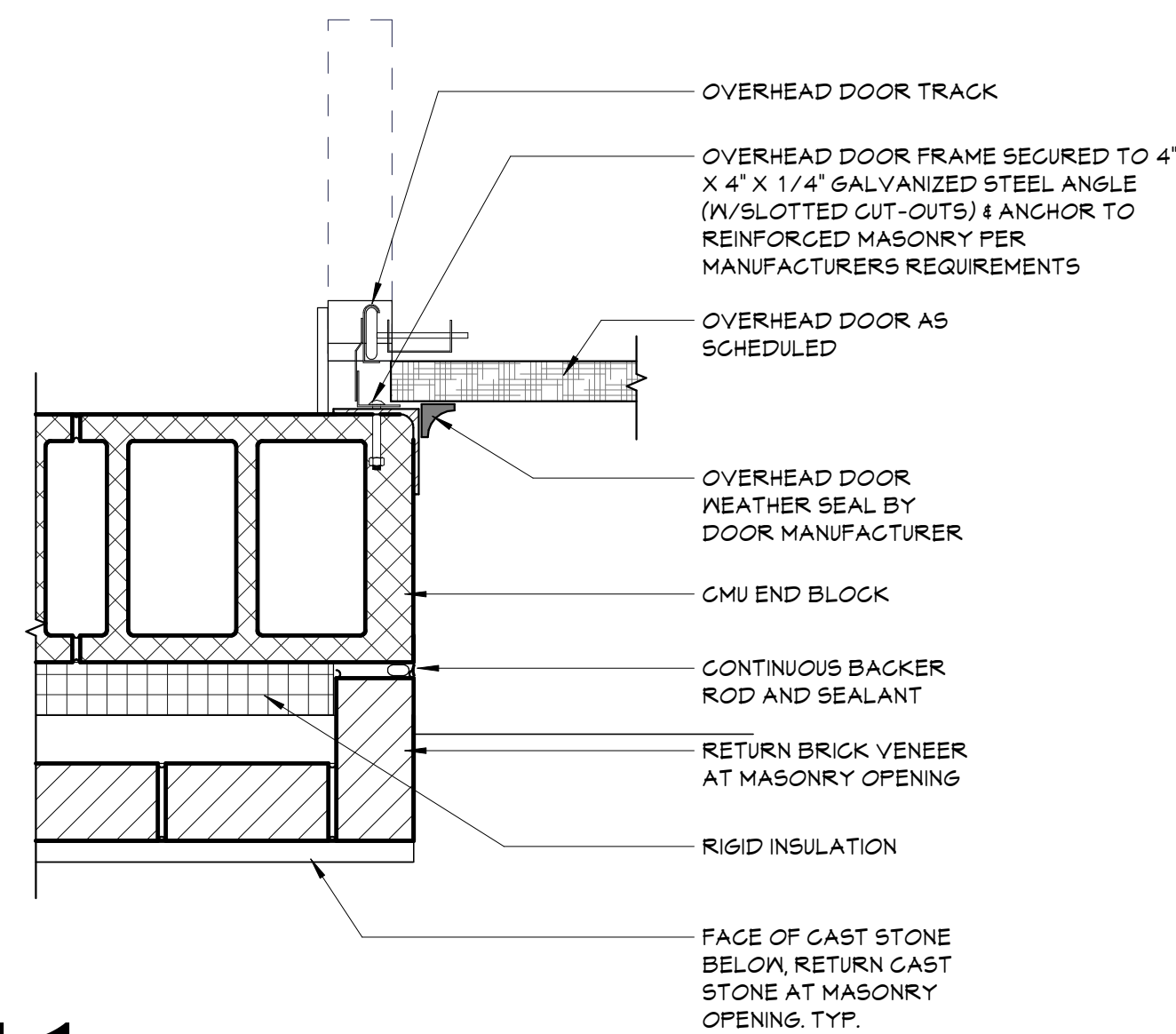

## 11 JAMB DETAIL

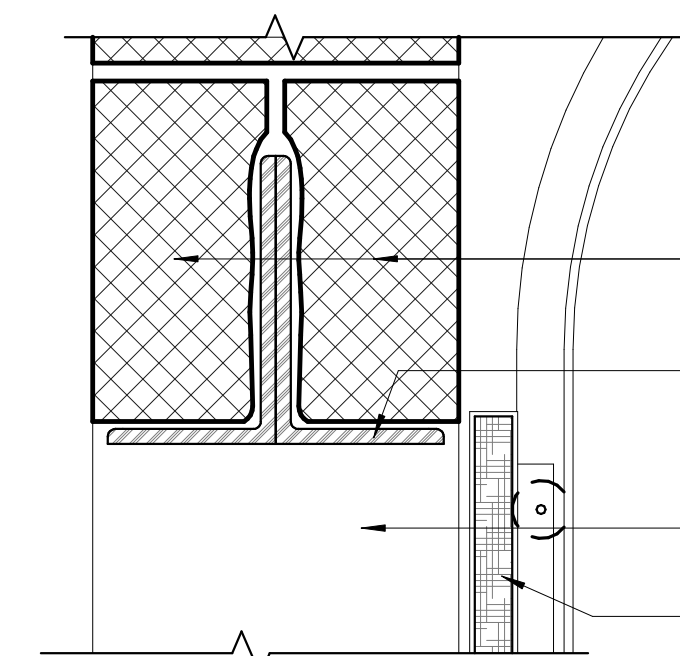

8 HEAD DETAIL  
A901 3" = 1'-0"

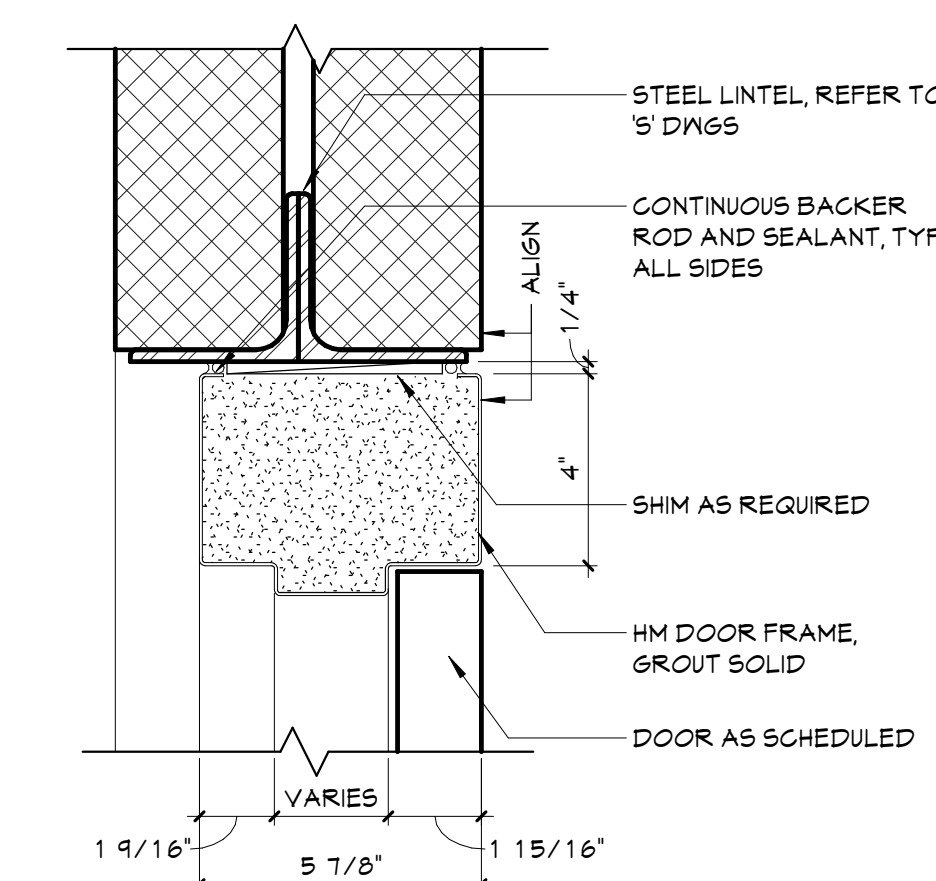

5 HEAD DETAIL  
A901 3" = 1'-0"

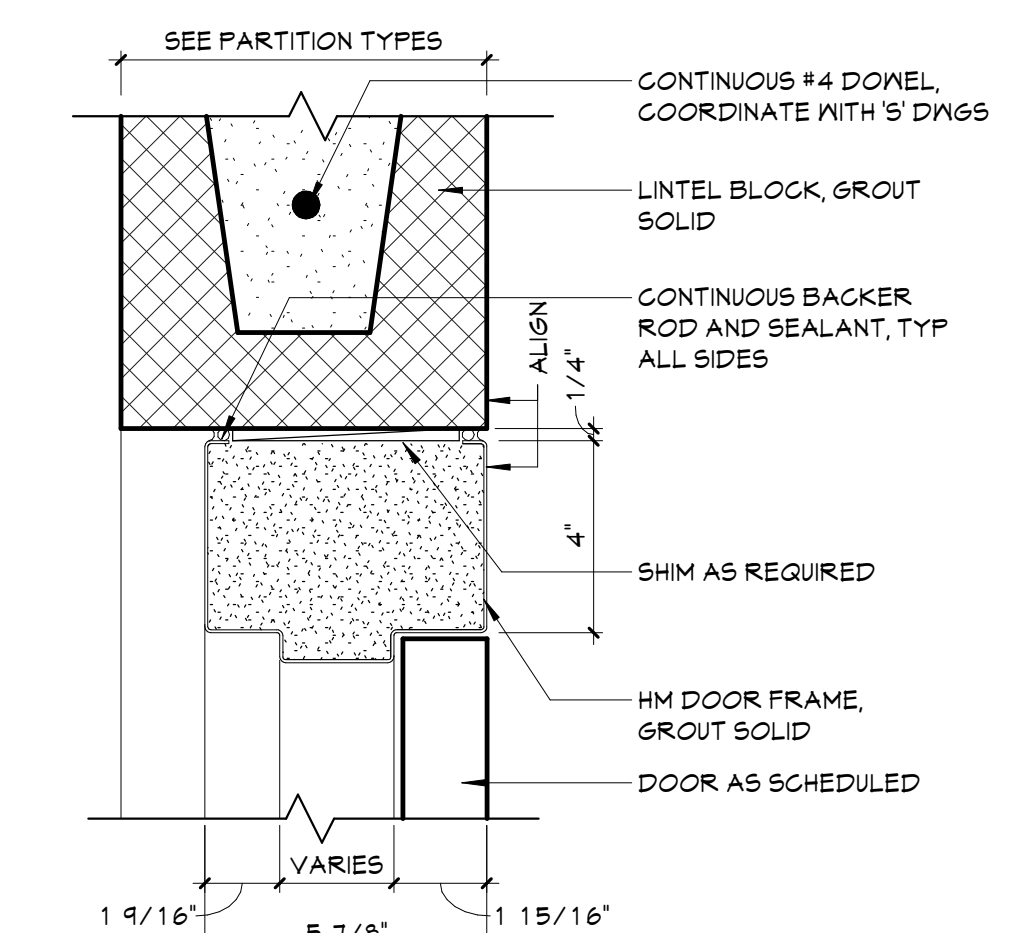

### 3 HEAD DETAIL

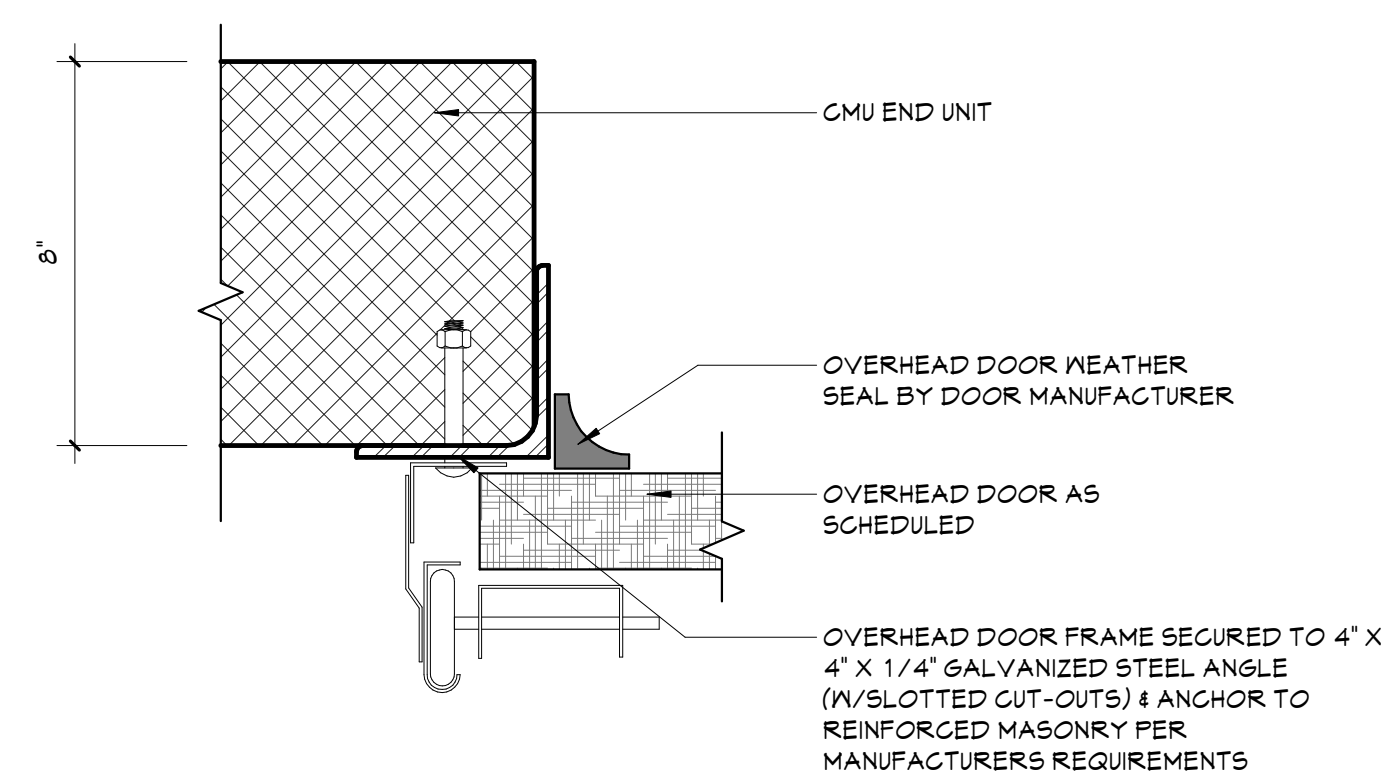

9 JAMB DETAIL  
A901 3" = 1'-0"

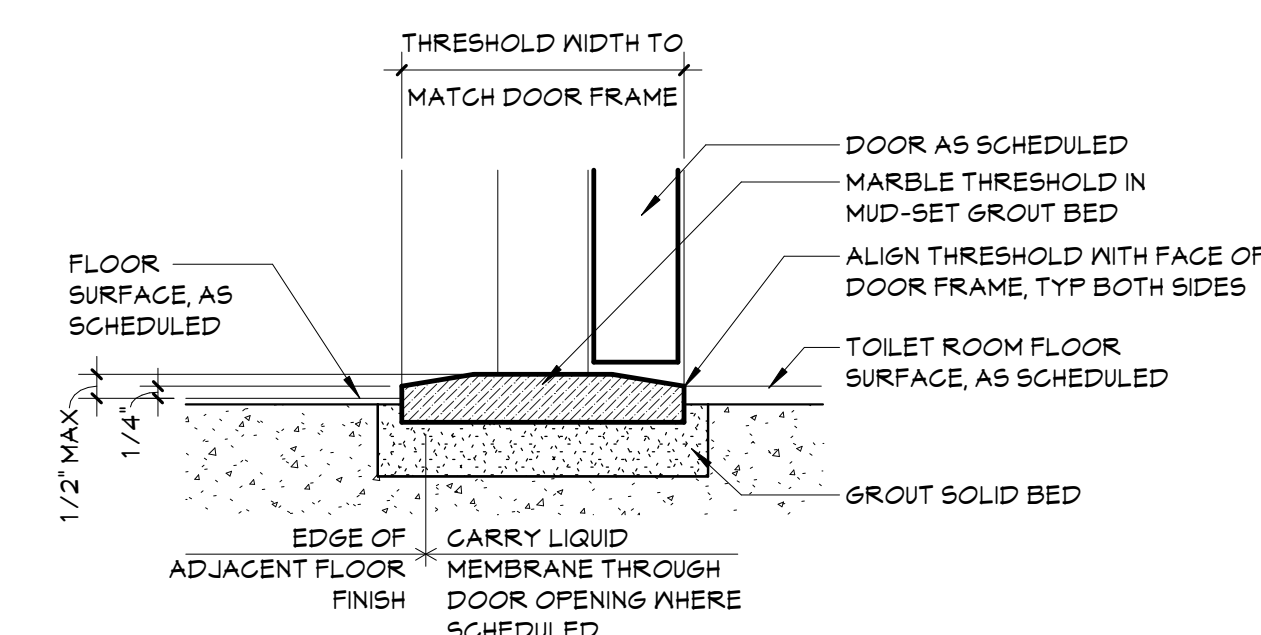

## 6 THRESHOLD DETAIL

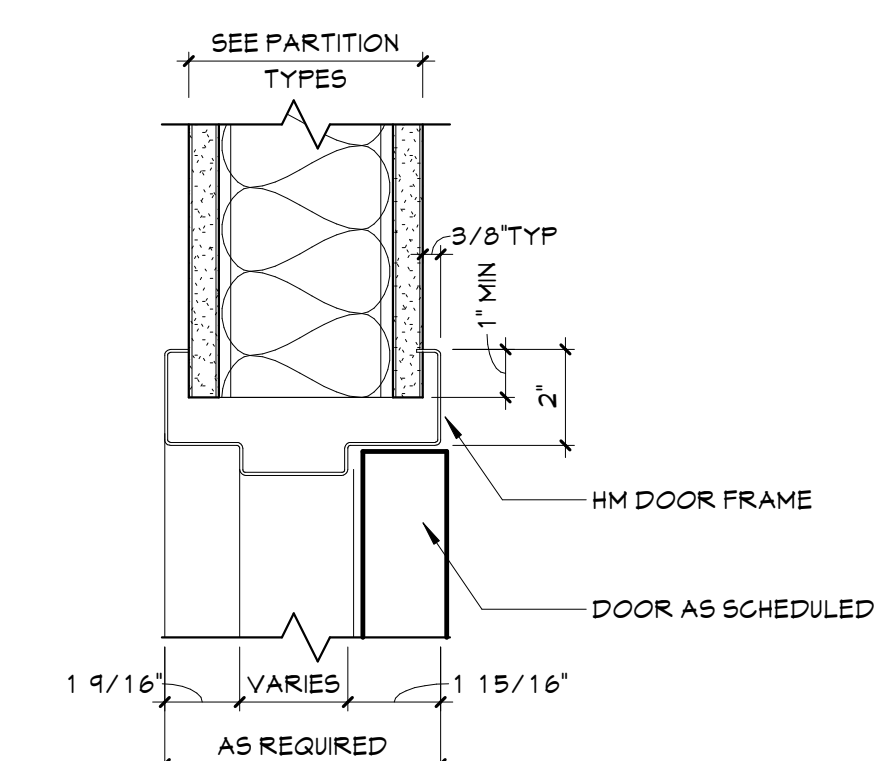

## 4 HEAD DETAIL

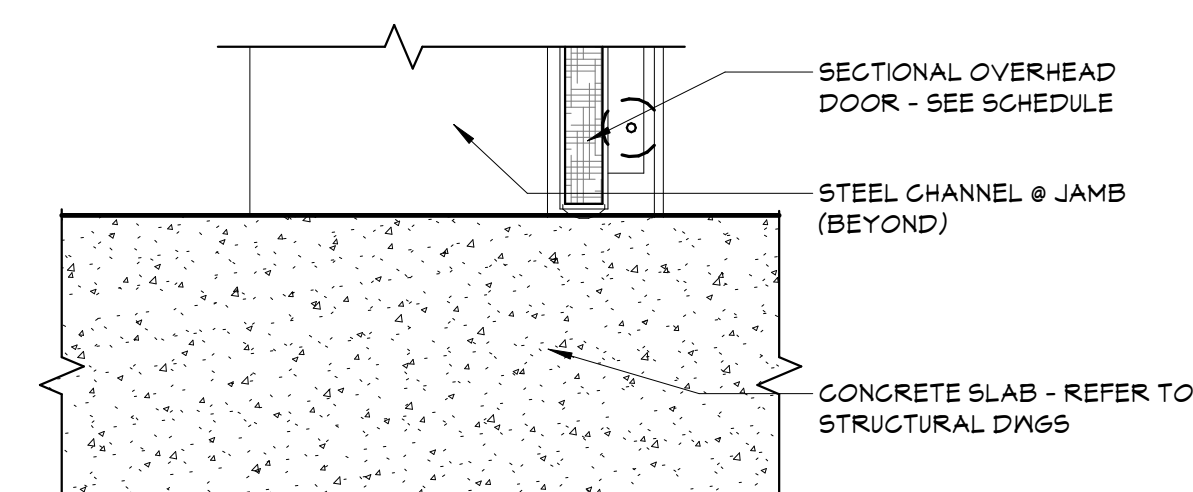

## 10 THRESHOLD DETAIL

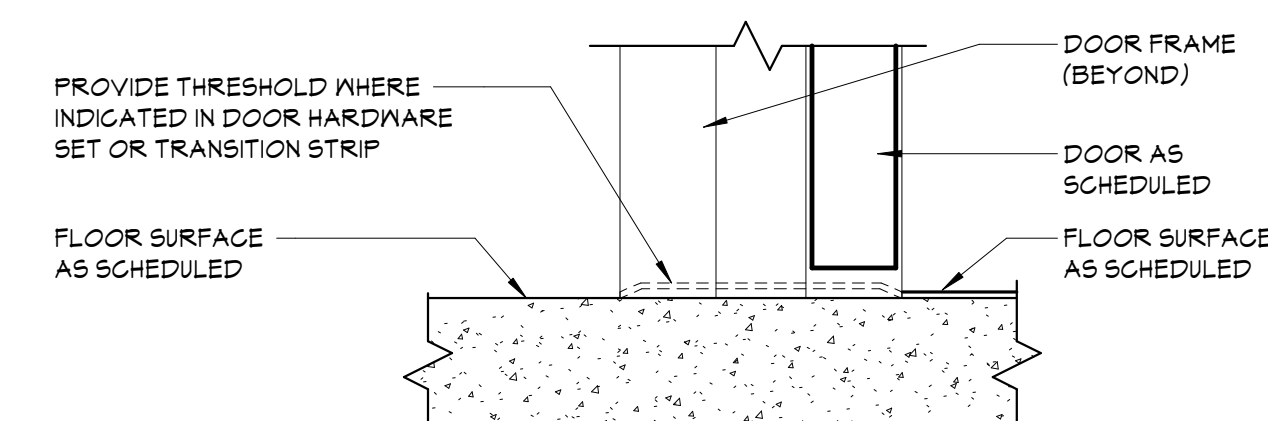

## 7 THRESHOLD DETAIL

A901 3" = 1'-0"



Drawn By:	
Checked By:	
Proj. #:	44-16-00-01-0-053-
CSArch Proj. #:	108-2
Issued for Bid:	4/15/2

Sheet Title

## DOOR DETAILS

Sheet No.

CTE  
A901



DOOR SCHEDULE - FIRST FLOOR																									
DOOR NUMBER	QUANTITY	DOOR										FRAME										REMARKS	DOOR NUMBER		
		FROM	TO	WIDTH	HEIGHT	THICKNESS	TYPE	MATERIAL	FINISH	TYPE	MATERIAL	FINISH	HEAD DETAIL	JAMB DETAIL	SILL DETAIL	LABEL (MIN)	GLAZING	HARDWARE	MAG HOLD-OPEN	ACCESS CONTROL					
100		V101	WEST VEST	100	FRONT OFFICE	3'-0"	8'-0"	1 3/4"	DG	AL	FF	S31	AL	FF	1/A921	1/A921	7/A901	-	G5	26.0	-	-	-	100	
100A	1	100	FRONT OFFICE	100A	SECURITY	3'-0"	7'-0"	1 3/4"	G	WD	FF	1	HM	PT	4/A901	2/A901	7/A901	-	-	11.0	-	-	-	100A	
100A.1	100A	SECURITY	V101	WEST VEST	2'-6"	4'-0"	2"	OH3	-	-	-	-	-	-	11/A912	-	10/A912	20	-	42.0	-	-	3	100A.1	
100B	1	100	FRONT OFFICE	100B	MEETING ROOM	3'-0"	7'-0"	1 3/4"	F	WD	FF	1	HM	PT	4/A901	2/A901	7/A901	-	-	11.0	-	-	-	100B	
100C	1	100	FRONT OFFICE	100C	OFFICE	3'-0"	7'-0"	1 3/4"	F	WD	FF	1	HM	PT	4/A901	2/A901	7/A901	-	-	11.0	-	-	-	100C	
100D	1	100	FRONT OFFICE	100D	OFFICE	3'-0"	7'-0"	1 3/4"	F	WD	FF	1	HM	PT	4/A901	2/A901	7/A901	-	-	11.0	-	-	-	100D	
100E	1	100	FRONT OFFICE	100E	VAULT	3'-0"	7'-0"	1 3/4"	F	HM	PT	2	HM	PT	5/A901	1/A901	7/A901	-	-	27.0	-	-	-	100E	
100F	1	100M	PASSAGE	100F	OFFICE	3'-0"	7'-0"	1 3/4"	F	WD	FF	1	HM	PT	4/A901	2/A901	6/A901	-	-	11.0	-	-	-	100F	
100G	1	100M	PASSAGE	100G	TOILET	3'-0"	7'-0"	1 3/4"	F	WD	FF	1	HM	PT	4/A901	2/A901	6/A901	-	-	14.0	-	-	-	100G	
100H	1	100M	PASSAGE	100H	OFFICE	3'-0"	7'-0"	1 3/4"	F	WD	FF	1	HM	PT	4/A901	2/A901	7/A901	-	-	11.0	-	-	-	100H	
100I	1	100	FRONT OFFICE	100I	WORK BASED LEARNING	3'-0"	7'-0"	1 3/4"	N	WD	FF	1	HM	PT	4/A901	2/A901	7/A901	-	-	11.0	-	-	-	100I	
100K	1	100	FRONT OFFICE	100K	STORAGE	3'-0"	7'-0"	1 3/4"	F	WD	FF	1	HM	PT	4/A901	2/A901	7/A901	-	-	24.0	-	-	-	100K	
100L		C101	CORRIDOR	100	FRONT OFFICE	3'-0"	8'-0"	1 3/4"	DG	AL	FF	S38	AL	FF	1/A921	1/A921	7/A901	-	G5	7.0	-	-	-	100L	
100M	1	C101	CORRIDOR	100M	PASSAGE	3'-0"	7'-0"	1 3/4"	N	WD	FF	2	HM	PT	5/A901	1/A901	7/A901	-	G5	4.0	-	-	-	100M	
101	1	C101	CORRIDOR	101	HEALTH OFFICE	3'-0"	7'-0"	1 3/4"	N	WD	FF	2	HM	PT	5/A901	1/A901	7/A901	-	G5	6.0	-	-	-	101	
101A	1	101	HEALTH OFFICE	101A	ISOLATION ROOM	3'-0"	7'-0"	1 3/4"	F	WD	FF	1	HM	PT	4/A901	2/A901	7/A901	-	-	28.0	-	-	-	101A	
101B	1	101	HEALTH OFFICE	101B	SECURE STORAGE	3'-0"	7'-0"	1 3/4"	F	WD	FF	1	HM	PT	4/A901	2/A901	7/A901	-	-	19.0	-	-	-	101B	
101C	1	101	HEALTH OFFICE	101C	TOILET	3'-0"	7'-0"	1 3/4"	F	WD	FF	1	HM	PT	4/A901	2/A901	6/A901	-	-	14.0	-	-	-	101C	
101D	1	101	HEALTH OFFICE	101D	EXAM ROOM	3'-0"	7'-0"	1 3/4"	F	WD	FF	1	HM	PT	4/A901	2/A901	7/A901	-	-	28.0	-	-	-	101D	
102	1	C101	CORRIDOR	102	CLASSROOM	3'-0"	7'-0"	1 3/4"	N	WD	FF	2	HM	PT	5/A901	1/A901	7/A901	-	G5	6.0	-	-	-	102	
103	1	C101	CORRIDOR	103	GROOMING	3'-0"	7'-0"	1 3/4"	N	WD	FF	2	HM	PT	5/A901	1/A901	7/A901	-	G5	6.0	-	-	-	103	
103A	1	103	GROOMING	103A	STORAGE	3'-0"	7'-0"	1 3/4"	F	WD	FF	1	HM	PT	4/A901	2/A901	7/A901	-	-	8.0	-	-	-	103A	
103B	1	103A	STORAGE	103B	CUST.	3'-0"	7'-0"	1 3/4"	F	WD	FF	1	HM	PT	4/A901	2/A901	7/A901	-	-	20.0	-	-	-	103B	
103C	1	103A	STORAGE	103C	LOCKED STORAGE	3'-0"	7'-0"	1 3/4"	F	WD	FF	1	HM	PT	4/A901	2/A901	7/A901	-	-	20.0	-	-	-	103C	
103D	1	103	GROOMING	103D	DOG RUN	3'-0"	8'-0"	1 3/4"	DG	AL	FF	S2	AL	FF	1/A922	1/A922	8/A351	-	G7	30.0	-	-	-	103D	
104	1	C101	CORRIDOR	104	VET TECH	3'-0"	7'-0"	1 3/4"	N	WD	FF	2	HM	PT	5/A901	1/A901	7/A901	-	G5	6.0	-	-	-	104	
104A	1	104	VET TECH	104A	STORAGE	3'-0"	7'-0"	1 3/4"	F	WD	FF	1	HM	PT	4/A901	2/A901	7/A901	-	-	9.0	-	-	-	104A	
104B	1	104	VET TECH	104B	DOG RUN	3'-0"	8'-0"	1 3/4"	DG	AL	FF	S2	AL	FF	1/A922	1/A922	8/A351	-	G7	30.0	-	-	-	104B	
105	PR	C101	CORRIDOR	105	PLUMBING EQ RM	3'-0"	7'-0"	1 3/4"	F	WD	FF	3	HM	PT	5/A901	1/A901	7/A901	-	-	21.0	-	-	-	105	
105A	PR	105	PLUMBING EQ RM	105A	EXTERIOR	3'-6"	8'-0"	1 3/4"	F	FRP	FF	4	AL	FF	13/A352	6/A352	8/A351	-	-	32.0	-	-	-	105A	
106	PR	C102	CORRIDOR	106	CUSTODIAL SUPPLY RM	3'-0"	7'-0"	1 3/4"	F	WD	FF	3	HM	PT	5/A901	1/A901	7/A901	-	-	21.0	-	-	-	106	
107	1	C102	CORRIDOR	107	CLASSROOM	3'-0"	7'-0"	1 3/4"	N	WD	FF	2	HM	PT	5/A901	1/A901	7/A901	-	G5	6.0	-	-	-	107	
108	1	C102	CORRIDOR	108	COSMETOLOGY	3'-0"	7'-0"	1 3/4"	N	WD	FF	2	HM	PT	5/A901	1/A901	7/A901	-	G5	5.0	-	-	-	108	
108A	1	108	COSMETOLOGY	108A	DISPENSING	3'-0"	7'-0"	1 3/4"	F	WD	FF	1	HM	PT	4/A901	2/A901	7/A901	-	-	24.0	-	-	-	108A	
109	1	C102	CORRIDOR	109	CLASSROOM	3'-0"	7'-0"	1 3/4"	N	WD	FF	2	HM	PT	5/A901	1/A901	7/A901	-	G5	5.0	-	-	-	109	
110	1	C102	CORRIDOR	110	BARBERING LAB	3'-0"	7'-0"	1 3/4"	N	WD	FF	2	HM	PT	5/A901	1/A901	7/A901	-	G5	6.0	-	-	-	110	
110A	1	110	BARBERING LAB	110A	DISPENSING	3'-0"	7'-0"	1 3/4"	F	WD	FF	1	HM	PT	4/A901	2/A901	7/A901	-	-	24.0	-	-	-	110A	
111	1	V102	SOUTH VEST	111	SECURITY	3'-0"	7'-0"	1 3/4"	F	WD	FF	2	HM	PT	5/A901	1/A901	7/A901	-	-	5.0	-	-	-	111	
111.1	1	111	SECURITY	V102	SOUTH VEST	2'-6"	4'-0"	2"	OH3	-	-	-	-	-	11/A912	-	10/A912	20	-	42.0	-	-	3	111.1	
112	PR	C101	CORRIDOR	112	ELEC RM	3'-0"	7'-0"	1 3/4"	F	WD	PT	4	HM	PT	4/A901	2/A901	7/A901	60	-	40.0	-	-	-	112	
115	1	C101	CORRIDOR	115	FOOD SERV. AREA	3'-0"	7'-0"	1 3/4"	F	WD	FF	1	HM	PT	4/A901	2/A901	7/A901	-	-	5.0	-	-	-	115	
115A	1	C101	CORRIDOR	115A	FOOD SERV. STORAGE	3'-4"	7'-0"	1 3/4"	F	WD	FF	1	HM	PT	4/A901	2/A901	7/A901	-	-	18.0	-	-	-	115A	
115B	1	C101	CORRIDOR	115	FOOD SERV. AREA	3'-0"	7'-0"	1 3/4"	F	WD	FF	1	HM	PT	4/A901	2/A901	7/A901	-	-	5.0	-	-	-	115B	
115C	1	116	CAFETERIA	115	FOOD SERV. AREA	20'-0"	9'-6"	2"	OH4	-	-	-	-	-	2/A355	6/A255	-	-	-	-	-	4 / 6	-	115C	
116	1	C101	CORRIDOR	116	CAFETERIA	8'-0"	7'-0"	1 3/4"	G	WD	FF	5	HM	PT	4/A901	2/A901	7/A901	-	G3	1.0	-	-	-	116	
116A	1	C101	CORRIDOR	116	CAFETERIA	8'-0"	9'-8"	2"	OH3	-	-	-	-	-	4/A355	9/A355	5/A355	20	-	42.0	-	-	-	116A	
116B	1	C101	CORRIDOR	116	CAFETERIA	8'-0"	9'-8"	2"	OH3	-	-	-	-	-	4/A355	9/A355	5/A355	20	-	42.0	-	-	-	116B	
116C	1	C101	CORRIDOR	116	CAFETERIA	3'-0"	7'-0"	1 3/4"	G	WD	FF	5	HM	PT	4/A901	2/A901	7/A901	-	G3	1.0	-	-	-	116C	
116D	1	C101	CORRIDOR	116	CAFETERIA	8'-0"	9'-8"	2"	OH3	-	-	-	-	-	4/A355	8/A355	5/A355	20	-	42.0	-	-	-	116D	
116E	1	C101	CORRIDOR	116	CAFETERIA	3'-0"	7'-0"	1 3/4"	G	WD	FF	2	HM	PT	4/A901	2/A901	7/A901	-	G3	1.0	-	-	-	116E	
116F	1	C101	CORRIDOR	116	CAFETERIA	3'-0"	7'-0"	1 3/4"	G	WD	FF	1	HM	PT	4/A901	2/A901	7/A901	-	G3	1.0	-	-	-	116F	
116G	1	C101	CORRIDOR	116	CAFETERIA	8'-0"	9'-8"	2"	OH3	-	-	-	-	-	4/A355	8/A355	5/A355	20	-	42.0	-	-	-	116G	
116H	1	C101	CORRIDOR	116	CAFETERIA	10'-0"	5'-2"	2"	OH3	-	-	-	-	-	4/A355	7/A355	3/A355	20	-	42.0	-	-	-	116H	
116I	1	C101	CORRIDOR	116	CAFETERIA	10'-0"	5'-2"	2"	OH3	-	-	-	-	-	4/A355	7/A355	3/A355	20	-	42.0	-	-	-	116I	
116J	1	C101	CORRID																						



DOOR SCHEDULE - SECOND FLOOR																										
DOOR NUMBER		QUANTITY	FROM		DOOR										FRAME										REMARKS	DOOR NUMBER
					TO		WIDTH	HEIGHT	THICKNESS	TYPE	MATERIAL	FINISH	TYPE	MATERIAL	FINISH	HEAD DETAIL	JAMB DETAIL	SILL DETAIL	LABEL (MIN)	GLAZING	HARDWARE	MAG HOLD-OPEN	ACCESS CONTROL			
200	1	C201	CORRIDOR	200	BIOLOGY LAB	3'-0"	7'-0"	1 3/4"	N	WD	FF	2	HM	PT	5/A901	1/A901	7/A901	-	G5	6.0	-	-				200
200A	1	C201	BIOLOGY LAB	200A	STORAGE	3'-0"	7'-0"	1 3/4"	F	WD	FF	1	HM	PT	4/A901	2/A901	7/A901	-	-	24.0	-	-				200A
201	1	C201	CORRIDOR	201	CLASSROOM	3'-0"	7'-0"	1 3/4"	N	WD	FF	2	HM	PT	5/A901	1/A901	7/A901	-	G5	5.0	-	-				201
202	1	C201	CORRIDOR	202	NURSING LAB	3'-0"	7'-0"	1 3/4"	N	WD	FF	2	HM	PT	5/A901	1/A901	7/A901	-	G5	6.0	-	-				202
202A	1	202	NURSING LAB	202A	STORAGE	3'-0"	7'-0"	1 3/4"	F	WD	FF	1	HM	PT	4/A901	2/A901	7/A901	-	-	24.0	-	-				202A
202B	1	202	NURSING LAB	202B	TOILET	3'-0"	7'-0"	1 3/4"	F	WD	FF	1	HM	PT	4/A901	2/A901	7/A901	-	-	14.0	-	-				202B
202C	1	202	NURSING LAB	202C	SOILED STORAGE	3'-0"	7'-0"	1 3/4"	F	WD	FF	1	HM	PT	4/A901	2/A901	7/A901	-	-	24.0	-	-				202C
202D	1	202	NURSING LAB	202D	CLEAN STORAGE	3'-0"	7'-0"	1 3/4"	F	WD	FF	1	HM	PT	4/A901	2/A901	7/A901	-	-	24.0	-	-				202D
202E	1	C201	CORRIDOR	202	NURSING LAB	3'-0"	7'-0"	1 3/4"	N	WD	FF	2	HM	PT	5/A901	1/A901	7/A901	-	G5	6.0	-	-				202E
203	PR	C201	CORRIDOR	203	CUSTODIAL SUPPLY RM	3'-0"	7'-0"	1 3/4"	F	WD	FF	3	HM	PT	5/A901	1/A901	7/A901	-	-	21.0	-	-				203
204	1	C202	CORRIDOR	204	TECH WORKR RM	3'-0"	7'-0"	1 3/4"	F	WD	FF	2	HM	PT	5/A901	1/A901	7/A901	-	-	17.0	-	-				204
204A	1	204	TECH WORK RM	204A	MDF	3'-6"	7'-0"	1 3/4"	F	WD	FF	2	HM	PT	4/A901	2/A901	7/A901	60	-	44.0	-	AC				204A
205	1	C202	CORRIDOR	205	CLASSROOM	3'-0"	7'-0"	1 3/4"	F	WD	FF	2	HM	PT	5/A901	1/A901	7/A901	-	G5	5.0	-	-				205
206	PR	C202	CORRIDOR	206	CULINARY LAB	3'-0"	7'-0"	1 3/4"	N	WD	FF	3	HM	PT	5/A901	1/A901	7/A901	45	G3	10.0	-	-				206
206A	1	C202	CORRIDOR	206	CULINARY LAB	3'-0"	7'-0"	1 3/4"	N	WD	FF	1	HM	PT	5/A901	1/A901	7/A901	45	G3	2.0	-	-				206A
207	1	C202	CORRIDOR	207	CLASSROOM	3'-0"	7'-0"	1 3/4"	N	WD	FF	2	HM	PT	5/A901	1/A901	7/A901	-	G5	6.0	-	-				207
208	1	C202	CORRIDOR	208	CLASSROOM	3'-0"	7'-0"	1 3/4"	N	WD	FF	2	HM	PT	5/A901	1/A901	7/A901	-	G5	6.0	-	-				208
209	1	C202	CORRIDOR	209	CLASSROOM	3'-0"	7'-0"	1 3/4"	N	WD	FF	2	HM	PT	5/A901	1/A901	7/A901	-	G5	6.0	-	-				209
210	1	C202	CORRIDOR	210	FASHION LAB	3'-0"	7'-0"	1 3/4"	N	WD	FF	1	HM	PT	4/A901	2/A901	7/A901	45	G3	5.0	-	-				210
210A	1	210	FASHION LAB	210A	STORAGE	3'-0"	7'-0"	1 3/4"	F	WD	FF	1	HM	PT	5/A901	1/A901	7/A901	-	-	24.0	-	-				210A
211	PR	C202	CORRIDOR	211	ELEC RM	3'-0"	7'-0"	1 3/4"	F	WD	FF	3	HM	PT	4/A901	2/A901	7/A901	60	-	40.0	-	-				211
212	1	C202	CORRIDOR	212	CULINARY OFF.	3'-0"	7'-0"	1 3/4"	F	WD	FF	1	HM	PT	4/A901	2/A901	7/A901	-	-	6.0	-	-				212
213	1	C202	CORRIDOR	213	CULINARY STORAGE	3'-0"	7'-0"	1 3/4"	F	WD	FF	1	HM	PT	4/A901	2/A901	7/A901	-	-	17.0	-	-				213
215	1	C202	CORRIDOR	215	CULINARY CLASSROOM	3'-0"	7'-0"	1 3/4"	N	WD	FF	1	HM	PT	4/A901	1/A901	7/A901	-	G3	4.0	-	-				215
215A	1	C203	CORRIDOR	215	CULINARY CLASSROOM	3'-0"	7'-0"	1 3/4"	N	WD	FF	1	HM	PT	5/A901	1/A901	7/A901	-	G3	4.0	-	-				215A
216	1	C202	CORRIDOR	216	CLASSROOM	3'-0"	7'-0"	1 3/4"	N	WD	FF	1	HM	PT	4/A901	2/A901	7/A901	-	G3	4.0	-	-				216
216A	1	C203	CORRIDOR	216	CLASSROOM	3'-0"	7'-0"	1 3/4"	N	WD	FF	1	HM	PT	5/A901	1/A901	7/A901	-	G3	4.0	-	-				216A
217	1	C203	CORRIDOR	217	CLASSROOM	3'-0"	7'-0"	1 3/4"	N	WD	FF	2	HM	PT	5/A901	1/A901	7/A901	-	G5	5.0	-	-				217
218	1	C203	CORRIDOR	218	CLASSROOM	3'-0"	7'-0"	1 3/4"	N	WD	FF	2	HM	PT	5/A901	1/A901	7/A901	-	G5	6.0	-	-				218
219	1	C203	CORRIDOR	219	CLASSROOM	3'-0"	7'-0"	1 3/4"	N	WD	FF	2	HM	PT	5/A901	1/A901	7/A901	-	G5	6.0	-	-				219
220	1	C202	CORRIDOR	220	CLASSROOM	3'-0"	7'-0"	1 3/4"	N	WD	FF	2	HM	PT	5/A901	1/A901	7/A901	-	G5	6.0	-	-				220
220A	1	C203	CORRIDOR	220	CLASSROOM	3'-0"	7'-0"	1 3/4"	N	WD	FF	2	HM	PT	5/A901	1/A901	7/A901	-	G5	6.0	-	-				220A
221	1	C202	CORRIDOR	221	FACULTY LOUNGE	3'-0"	7'-0"	1 3/4"	G	WD	FF	5	HM	PT	5/A901	1/A901	7/A901	-	G3	3.0	-	-	1			221
221A	1	221	FACULTY LOUNGE	221A	TOILET	3'-0"	7'-0"	1 3/4"	F	WD	FF	2	HM	PT	5/A901	1/A901	6/A901	-	-	14.0	-	-				221A
221B	1	221	FACULTY LOUNGE	221B	MOTHERS RM	3'-0"	7'-0"	1 3/4"	F	WD	FF	2	HM	PT	5/A901	1/A901	7/A901	-	-	14.0	-	-				221B
222	PR	C202	CORRIDOR	222	MECH. EQ. RM.	3'-0"	7'-0"	1 3/4"	F	WD	FF	3	HM	PT	5/A901	1/A901	7/A901	45	-	21.0	-	-				222
223	1	C202	CORRIDOR	223	15-1 CLASSROOM	3'-0"	7'-0"	1 3/4"	N	WD	FF	2	HM	PT	5/A901	1/A901	7/A901	-	G3	1.0	-	-				223
223A	2	223	15-1 CLASSROOM	225	CLASSROOM	3'-0"	7'-0"	1 3/4"	F	WD	FF	5	HM	PT	4/A901	2/A901	7/A901	-	-	45.0	-	-				223A
224	1	C204	CORRIDOR	224	RESOURCE RM	3'-0"	7'-0"	1 3/4"	N	WD	FF	2	HM	PT	5/A901	1/A901	7/A901	-	G3	5.0	-	-				224
225	1	C204	CORRIDOR	225	CLASSROOM	3'-0"	7'-0"	1 3/4"	N	WD	FF	2	HM	PT	5/A901	1/A901	7/A901	-	G3	1.0	-	-				225
226	1	C204	CORRIDOR	226	SCIENCE CLASSROOM	3'-0"	7'-0"	1 3/4"	N	WD	FF	2	HM	PT	5/A901	1/A901	7/A901	-	G3	1.0	-	-				226
226A	2	226	SCIENCE CLASSROOM	229	CLASSROOM	3'-0"	7'-0"	1 3/4"	F	WD	FF	5	HM	PT	4/A901	2/A901	7/A901	-	-	45.0	-	-				226A
227	1	C204	CORRIDOR	227	ELEC. RM	3'-0"	7'-0"	1 3/4"	F	WD	FF	2	HM	PT	5/A901	1/A901	7/A901	60	-	43.0	-	-				227
228	1	C204	CORRIDOR	228	IDF	3'-0"	7'-0"	1 3/4"	F	WD	FF	2	HM	PT	5/A901	1/A901	7/A901	-	-	17.0	-	-				228
229	1	C204	CORRIDOR	229	CLASSROOM	3'-0"	7'-0"	1 3/4"	N	WD	FF	2	HM	PT	5/A901	1/A901	7/A901	-	G3	1.0	-	-				229
230	1	C204	CORRIDOR	230	CLASSROOM	3'-0"	7'-0"	1 3/4"	N	WD	FF	2	HM	PT	5/A901	1/A901	7/A901	-	G3	1.0	-	-				230
230A	2	230	CLASSROOM	231	ART CLASSROOM	3'-0"	7'-0"	1 3/4"	F	WD	FF	5	HM	PT	4/A901	2/A901	7/A901	-	-	45.0	-	-				230A
231	1	C204	CORRIDOR	231	ART CLASSROOM	3'-0"	7'-0"	1 3/4"	N	WD	FF	2	HM	PT	5/A901	1/A901	7/A901	-	G3	1.0	-	-				231
231A	1	231	ART CLASSROOM	231A	ART STORAGE	3'-0"	7'-0"	1 3/4"	F	WD	FF	1	HM	PT	4/A901	2/A901	7/A901	-	-	25.0	-	-				231A
232	1	C204	CORRIDOR	232	RESOURCE RM	3'-0"	7'-0"	1 3/4"	N	WD	FF	2	HM	PT	5/A901	1/A901	7/A901	-	G3	5.0	-	-				232
233	1	C204	CORRIDOR	233	GUIDANCE SUITE	3'-0"	8'-0"	1 3/4"	DG	AL	FF	S37	AL	FF	1/A921	1/A921	7/A901	-	G5	7.0	-	-				233
233A	1	233	GUIDANCE SUITE	233A	PSYCH. OFF.	3'-0"	7'-0"	1 3/4"	F	WD	FF	1	HM	PT	4/A901	2/A901	7/A901	-	-	13.0	-	-				233A
233B	1	233	GUIDANCE SUITE	233B	SOCIAL WORK OFF.	3'-0"	7'-0"	1 3/4"	F	WD	FF	1	HM	PT	4/A901	2/A901	7/A901	-	-	13.0	-	-				233B
233C	1	233	GUIDANCE SUITE	233C	GUIDANCE	3'-0"	7'-0"	1 3/4"	F	WD	FF	1	HM	PT	4/A901	2/A901	7/A901	-	-	13.0	-	-				233C
233D	1	233	GUIDANCE SUITE	233D	GUIDANCE	3'-0"	7'-0"	1 3/4"	F	WD	FF	1	HM	PT	4/A901	2/A901	7/A901	-	-	13.0	-	-				233D
234	1	C202	CORRIDOR	234	CUSTODIAL	3'-0"	7'-0"	1 3/4"	F	WD	FF	2	HM	PT	5/A901	1/A901	7/A901	-	-	16.0	-	-				234
C201	2	C201	CORRIDOR	C202	CORRIDOR	3'-8"	7'-0"	1 3/4"	F																	



DOOR SCHEDULE - THIRD FLOOR																																																																																																																																																																																																																																																																																																																																																																																																																																																																																																																																																																																																																																																																																																																																																																																																																																																																																																																																																																																																																																																																																																																																																																																																																																																																																																																																																																								
DOOR NUMBER		QUANTITY	FROM	DOOR										FRAME										LABEL (MIN)	GLAZING	HARDWARE	MAG-HOLD-OPEN	ACCESS CONTROL	REMARKS	DOOR NUMBER																																																																																																																																																																																																																																																																																																																																																																																																																																																																																																																																																																																																																																																																																																																																																																																																																																																																																																																																																																																																																																																																																																																																																																																																																																																																																																																																										

GLAZING TYPES	
G1	TINTED INSULATED GLASS
G2	CLEAR INSULATED GLASS
G3	FIRE PROTECTED SAFETY GLASS
G4	FULLY TEMPERED GLASS, 1/4" CLEAR
G5	LAMINATED GLASS
G6	SPANDREL GLASS
G7	SHOOTER/ATTACK RESISTANT INSULATED GLASS
DOOR/FRAME MATERIALS	
ALUM	ALUMINUM
ANOD	ANODIZED
EXIST	EXISTING TO REMAIN
FF	FACTORY FINISH
FRP	FIBERGLASS REINFORCED PLASTIC
HM	HOLLOW METAL
PT	PAINTED
ST	STEEL
WD	WOOD

19 Front St., Newburgh, New York 12550-7601  
845-561-13179 www.csarchitect.com

Consultant

NEWBURGH ENLARGED CITY SCHOOL DISTRICT  
NEW CTE BUILDING

Project Title

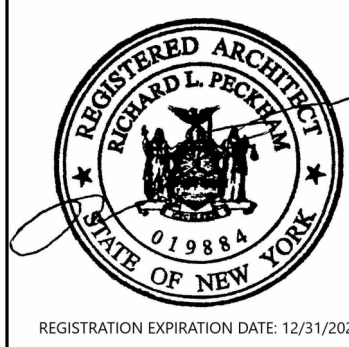

REV	DATE	DESCRIPTION
-----	------	-------------

Drawn By:	
Checked By:	
Proj. #:	44-16-00-81-0-053-001
CSArch Proj. #:	108-2303
Issued for Bid:	4/15/2024

Sheet Title

DOOR  
SCHEDULE -  
THIRD FLOOR

Sheet No.

CTE  
A904

CONSTRUCTION DOCUMENTS



Autodesk Docs/NECSD - New CTE Bldg/08-2303 NECSD CTE - ARCH.rvt

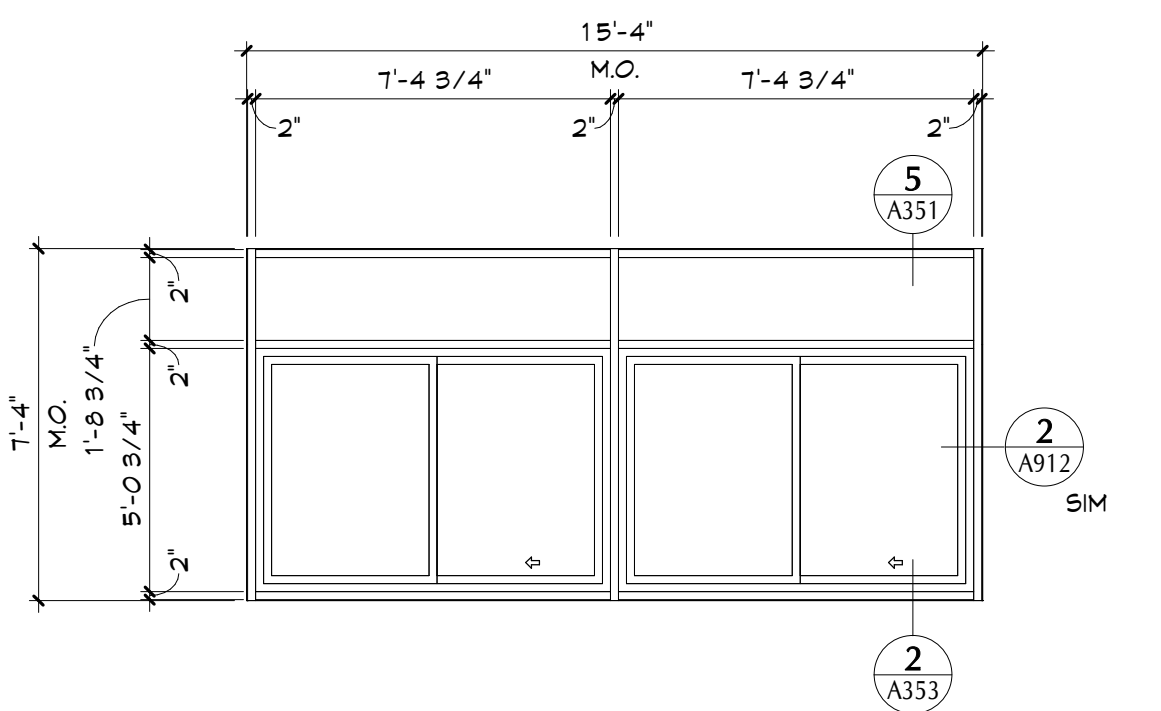

NOTE FOR W10:  
- ALL GLAZING TO BE 'G1'.

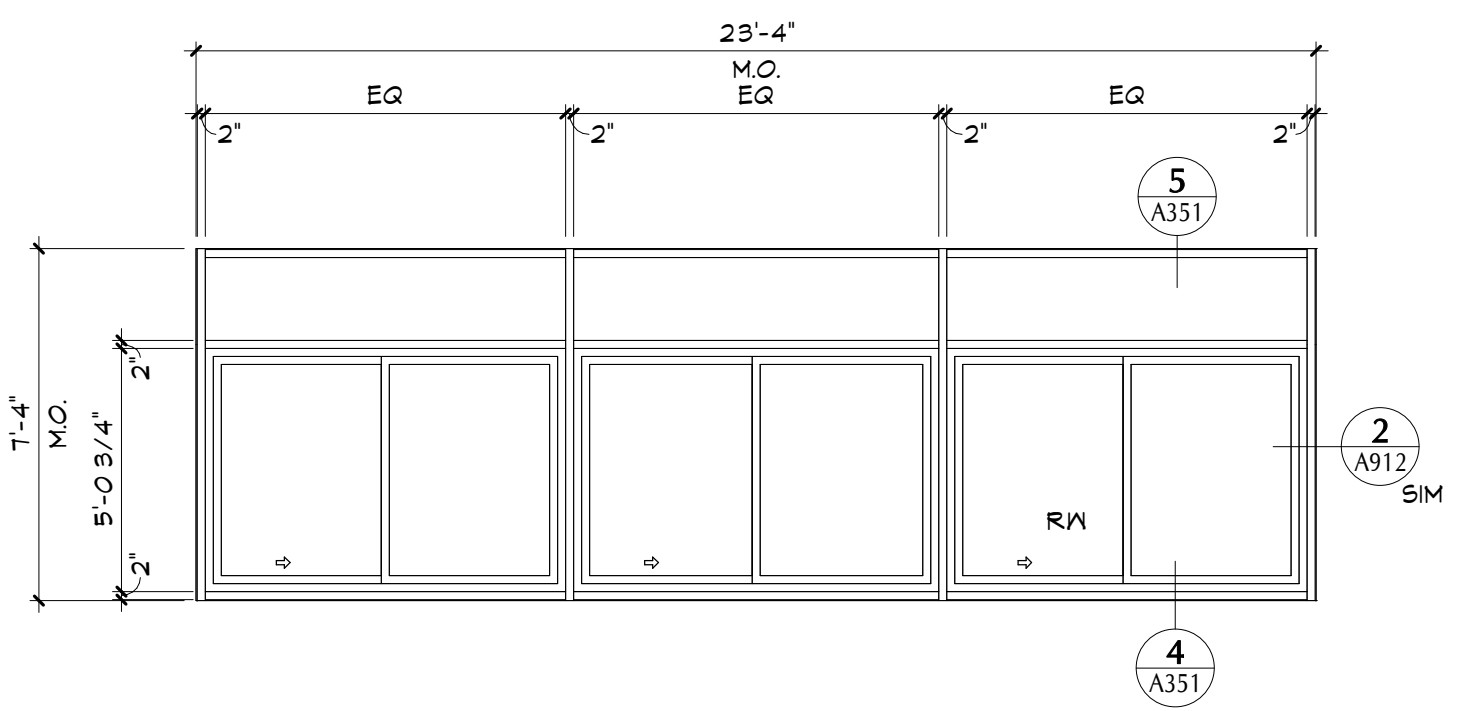

NOTE FOR W9:  
- ALL GLAZING TO BE 'G1'.

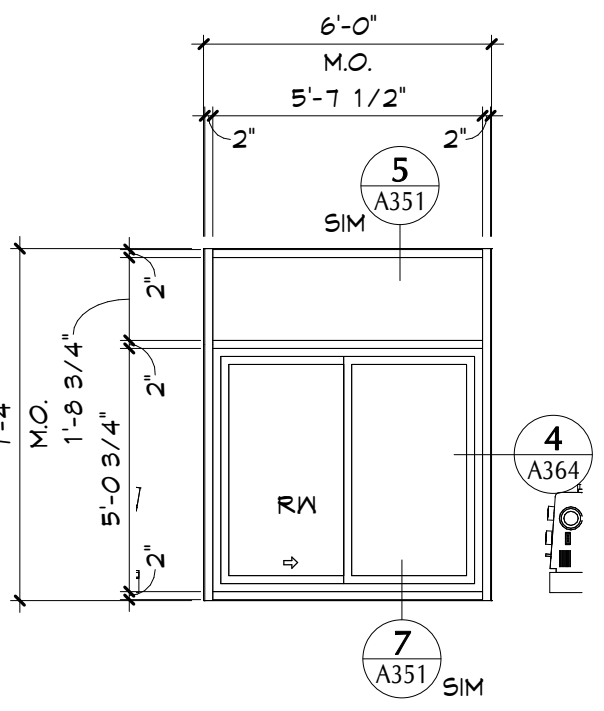

NOTE FOR W8:  
- ALL GLAZING TO BE 'G1'.

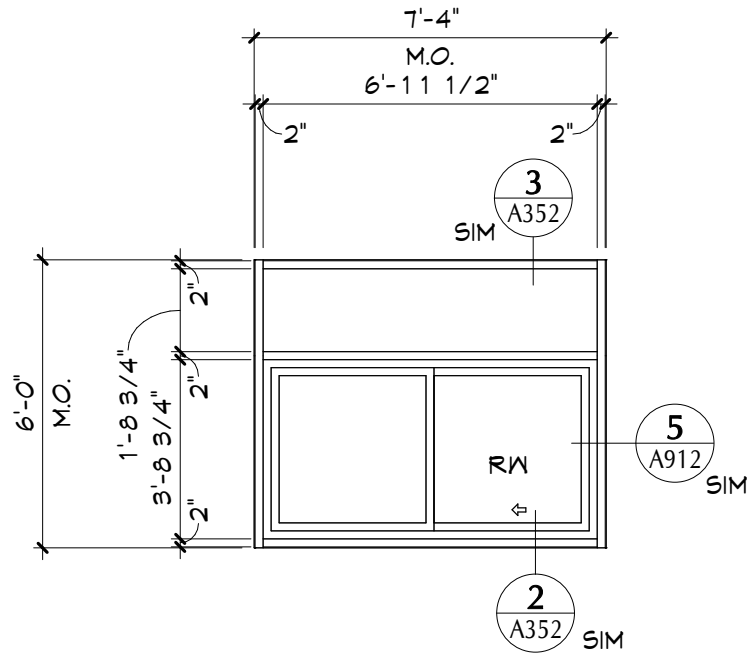

NOTE FOR W7:  
- ALL GLAZING FOR FIRST FLOOR WINDOWS TO BE 'G1'.  
- ALL GLAZING FOR ALL OTHER FLOORS TO BE 'G1'.

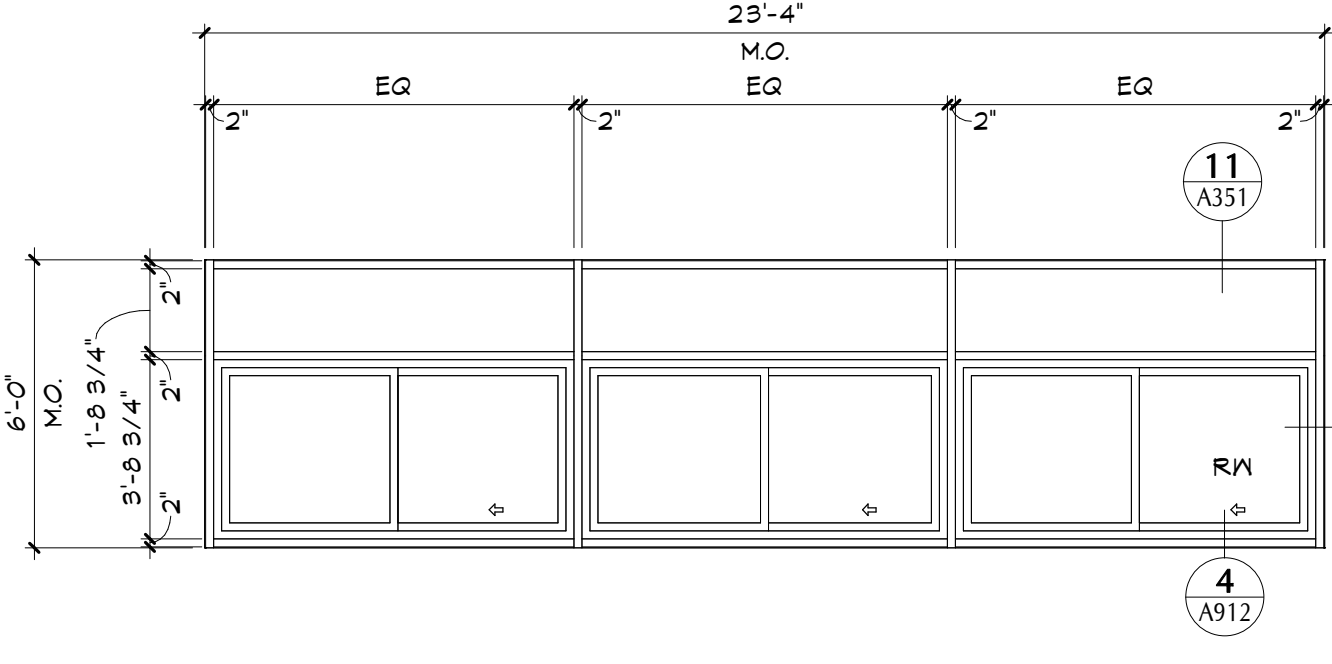

NOTE FOR W6:  
- ALL GLAZING FOR FIRST FLOOR WINDOWS TO BE 'G1'.  
- ALL GLAZING FOR ALL OTHER FLOORS TO BE 'G1'.

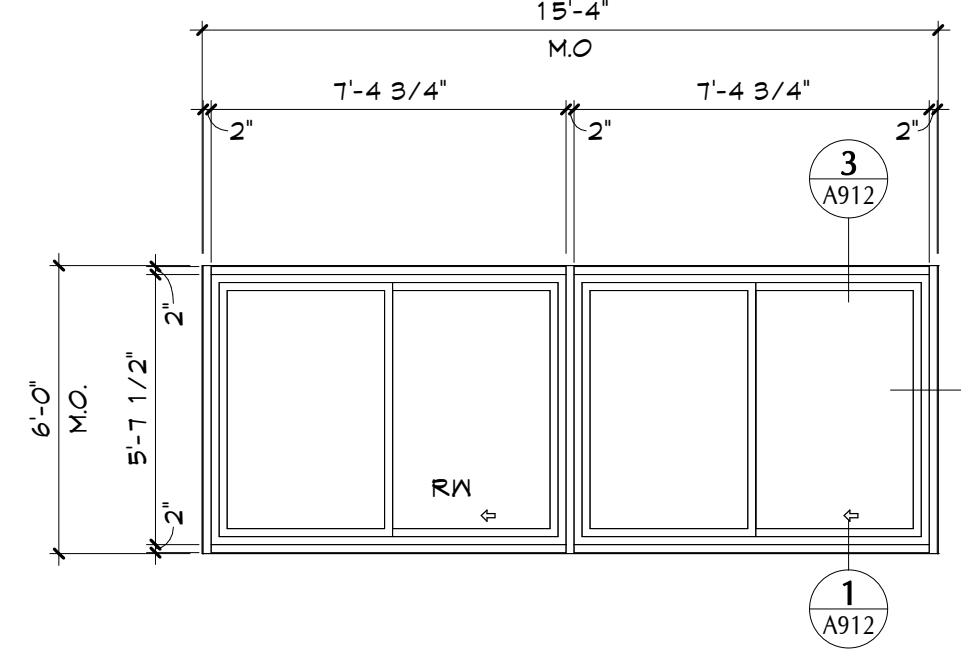

NOTE FOR W5:  
- ALL GLAZING TO BE 'G1'.

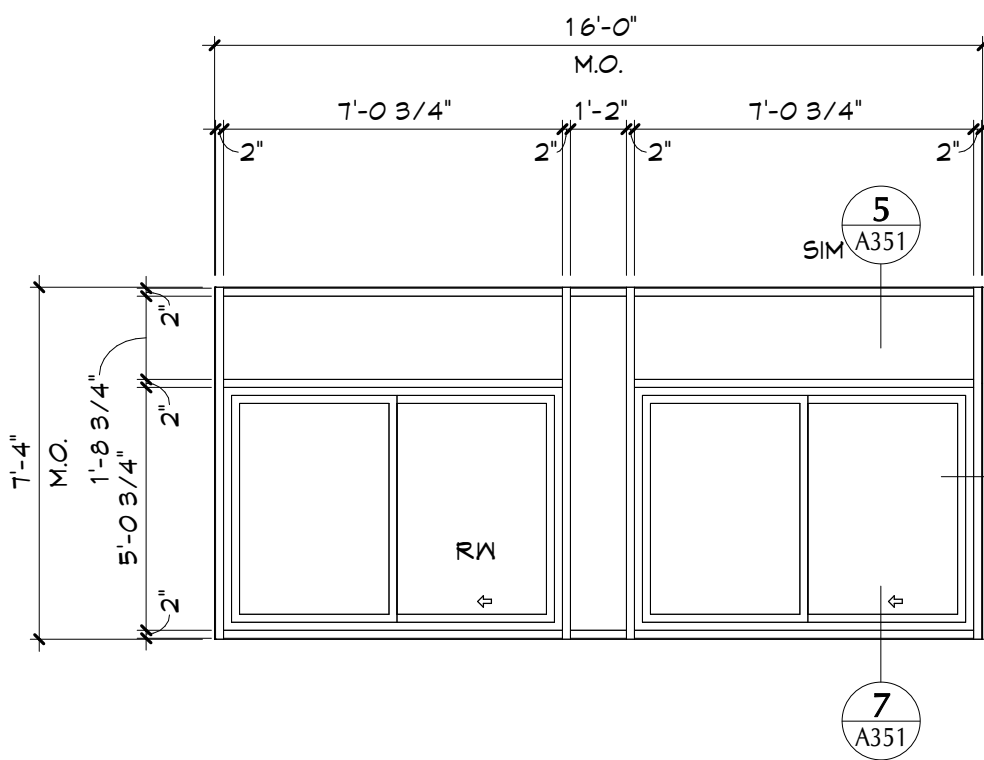

NOTE FOR W4:  
- ALL GLAZING TO BE 'G1'.

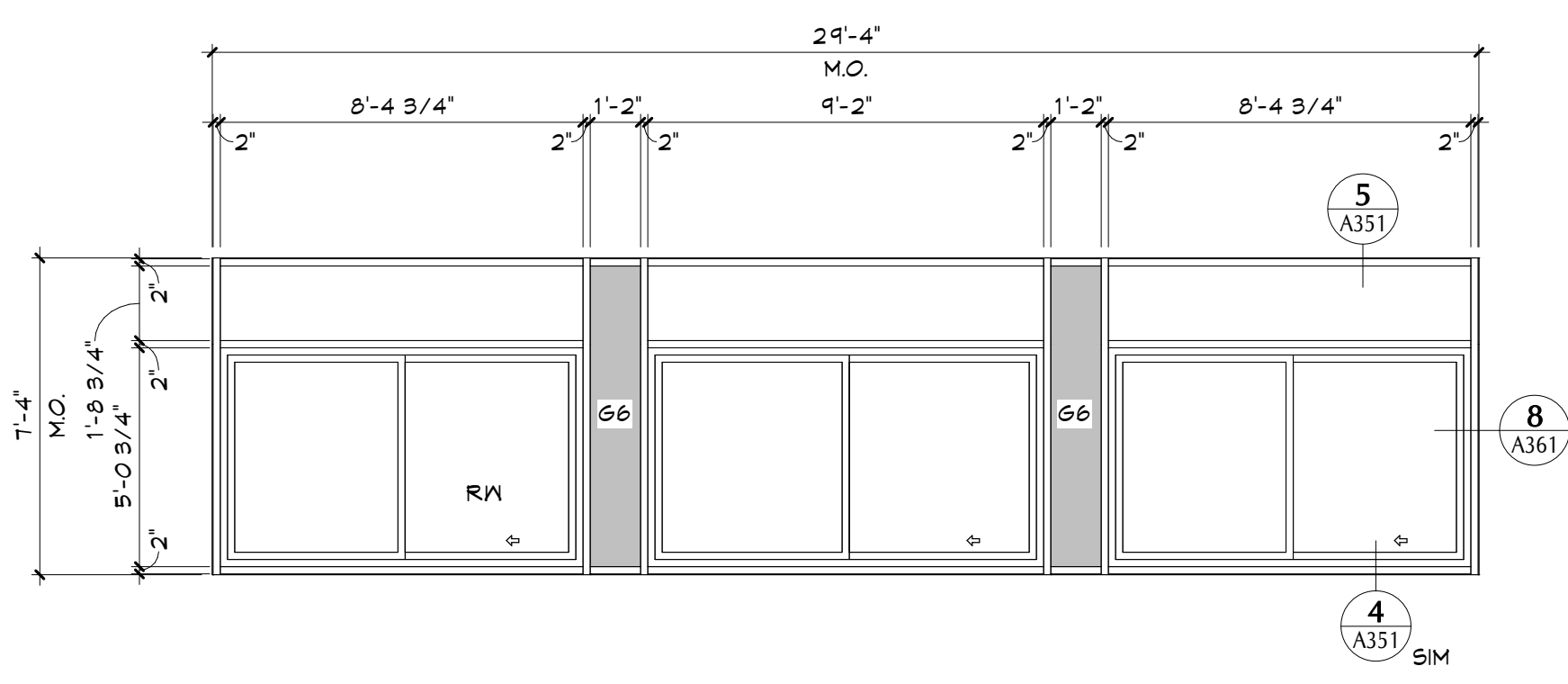

NOTE FOR W3:  
- ALL GLAZING FOR FIRST FLOOR WINDOWS TO BE 'G1'.  
- ALL GLAZING FOR ALL OTHER FLOORS TO BE 'G1'.

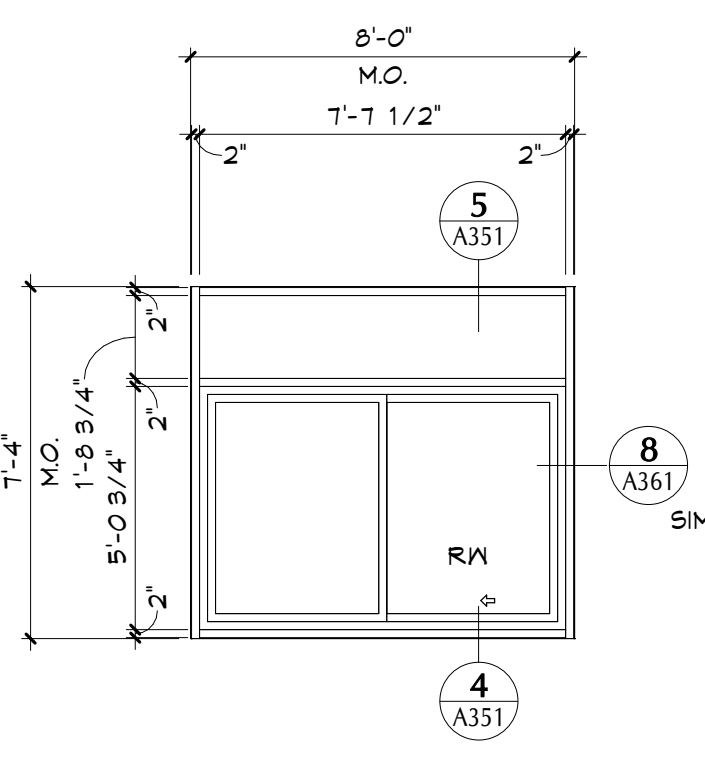

NOTE FOR W2:  
- ALL GLAZING FOR FIRST FLOOR WINDOWS TO BE 'G1'.  
- ALL GLAZING FOR ALL OTHER FLOORS TO BE 'G1'.

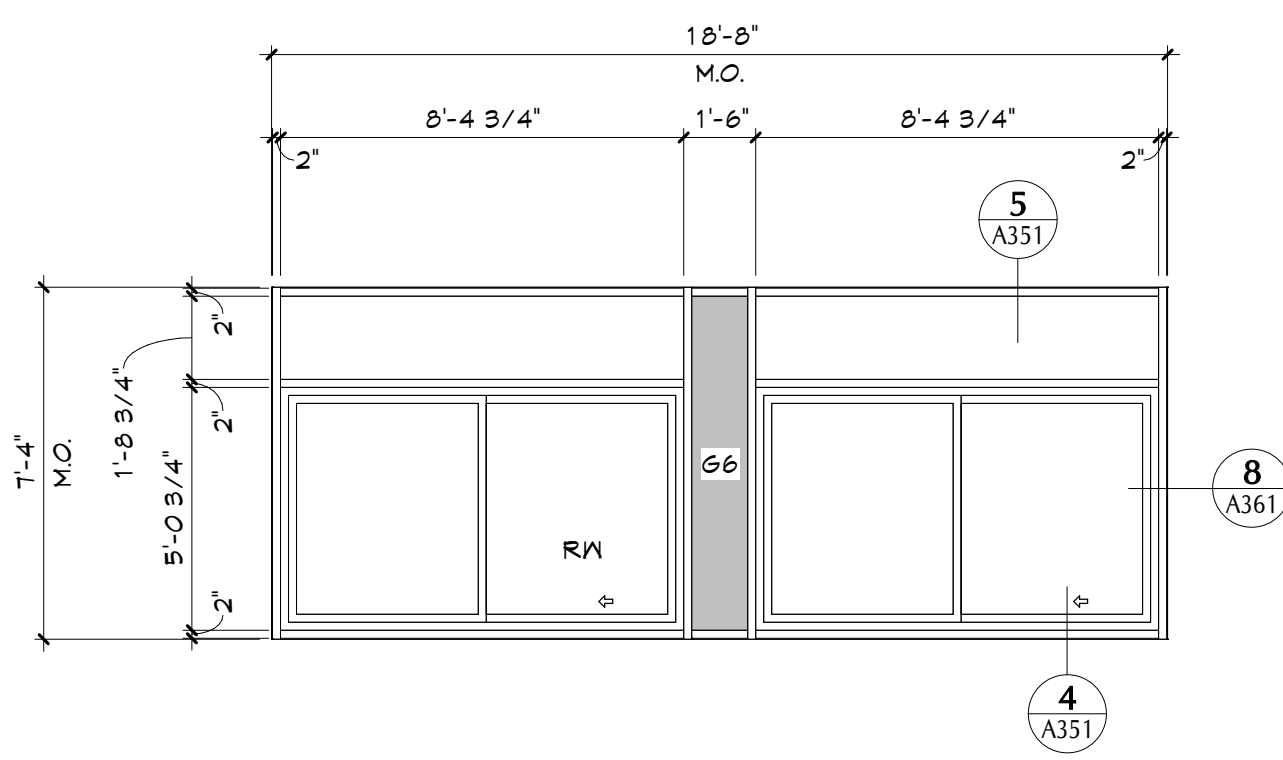

NOTE FOR W1A:  
- ALL GLAZING FOR FIRST FLOOR WINDOWS TO BE 'G1'.  
- ALL GLAZING FOR ALL OTHER FLOORS TO BE 'G1'.

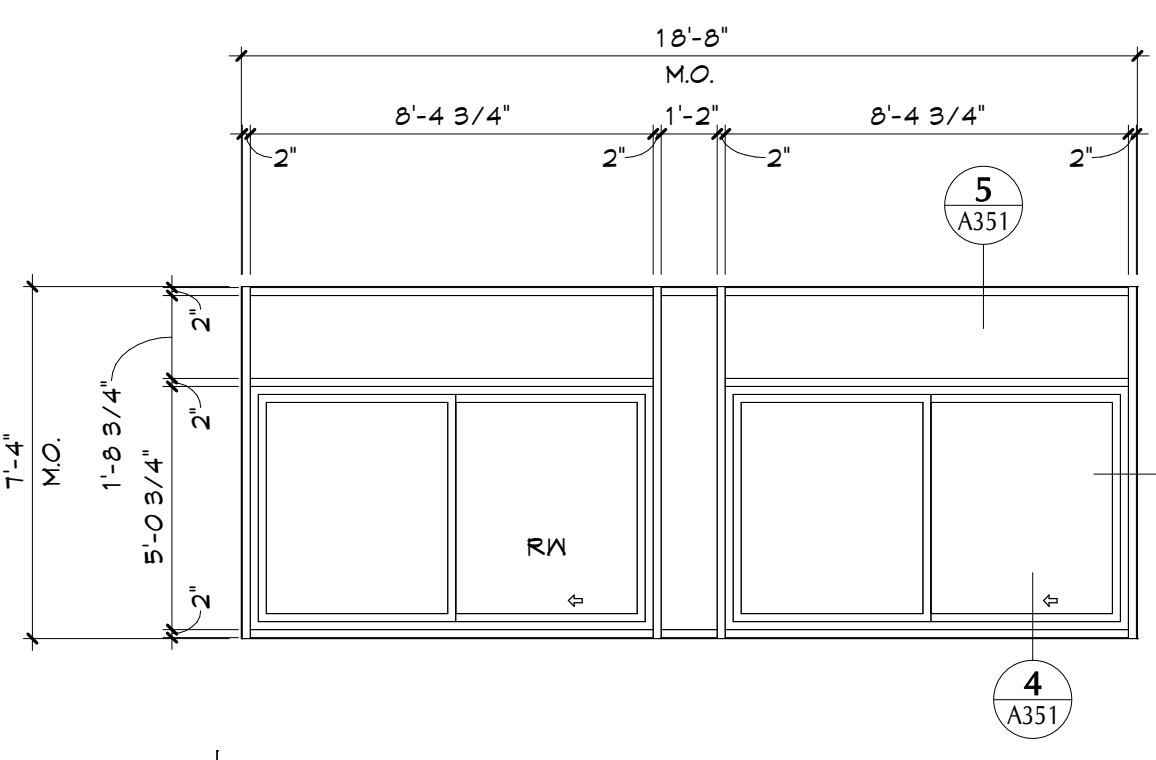

NOTE FOR W1:  
- ALL GLAZING FOR FIRST FLOOR WINDOWS TO BE 'G1'.  
- ALL GLAZING FOR ALL OTHER FLOORS TO BE 'G1'.

### 3 LOUVER TYPES

A911 1/4" = 1'-0"

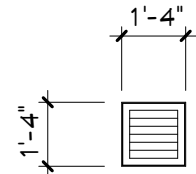

### 2 INTERIOR WINDOW TYPES

A911 1/4" = 1'-0"

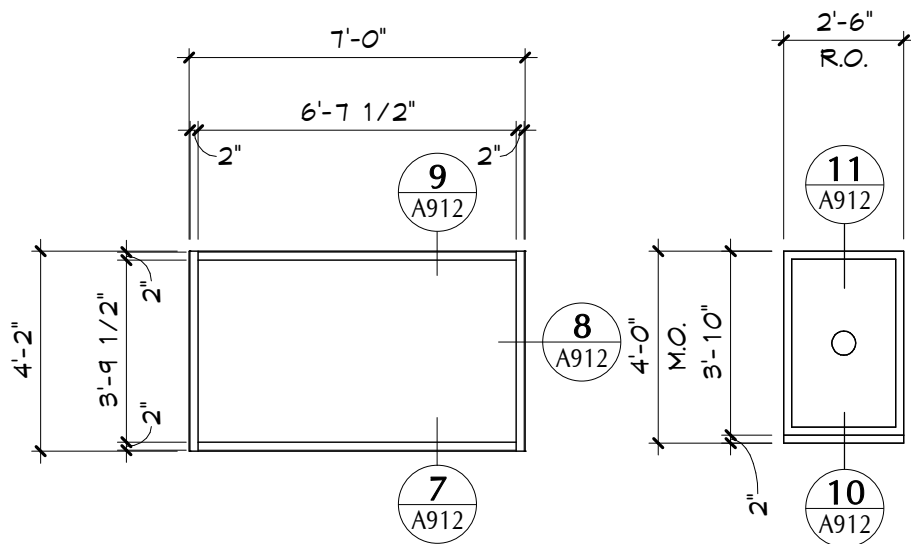

NOTE FOR A912:  
- ACOUSTICAL WINDOW, STC: 57.  
- ALL GLAZING TO BE 'G4'.

NOTE FOR A913:  
- ALL GLAZING TO BE 'G4'.

#### WINDOW ASSEMBLY NOTES

1. ALL WINDOW ASSEMBLIES TO RECEIVE A ROLLER SHADE SYSTEM UNO.
2. RESCUE WINDOWS SHALL COMPLY WITH NYSED MANUAL OF PLANNING GUIDELINE 106-4 AND BE AT LEAST 8 SQUARE FEET AND PROVIDE 24" MIN. CLEAR WIDTH AND HEIGHT.
3. RESCUE WINDOWS AND WINDOW COVERINGS AT RESCUE WINDOWS SHALL BE MARKED BY A SIGN COMPLYING WITH NYSED MANUAL OF PLANNING GUIDELINE 106-4.

#### STOREFRONT/WINDOW LEGEND

- R/N RESCUE WINDOW
- SPANDREL GLASS PANELS

#### GLAZING TYPES

- G1 TINTED INSULATED GLASS
- G2 CLEAR INSULATED GLASS
- G3 FIRE PROTECTED SAFETY GLASS
- G4 FULLY TEMPERED GLASS, 1/4" CLEAR
- G5 LAMINATED GLASS
- G6 SPANDREL GLASS
- G7 SHOOTER/ATTACK RESISTANT INSULATED GLASS

19 Front St., Newburgh - New York 12550-7601  
845.561.1317 www.csarch.com

CSARCH

Consultant

NEWBURGH ENLARGED CITY SCHOOL DISTRICT  
NEW CTE BUILDING

Project Title



DATE	DESCRIPTION

Drawn By: CJA  
Checked By: CJA  
Proj. #: 44-16-00-81-0-003-001  
CSArch Proj. #: 108-2303  
Issued for Bid: 4/15/2024

Sheet Title

WINDOW &  
LOUVER  
ELEVATIONS

Sheet No.

CTE  
A911

CONSTRUCTION DOCUMENTS

COPYRIGHT © ALL RIGHTS RESERVED



19 Front St. • Newburgh • New York 12550-7601  
845-561-3179 [www.csarchpc.com](http://www.csarchpc.com)

Consultant

## Project Title

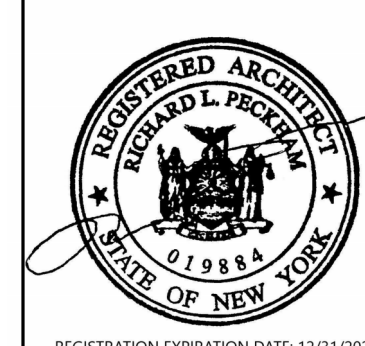

	DATE	DESCRIPTION

Drawn By:	
Checked By:	
Proj. #:	44-16-00-01-0-053
CSArch Proj. #:	108-
Issued for Bid:	4/15/0

Sheet Title

Sheet No.

CTE  
A912

CONSTRUCTION DOCUMENTS

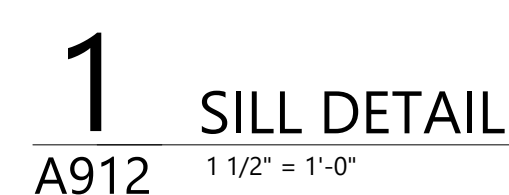
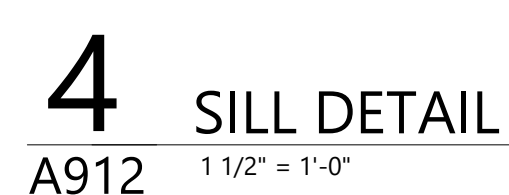
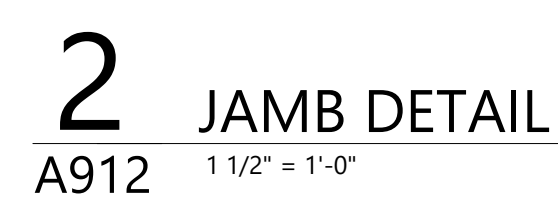
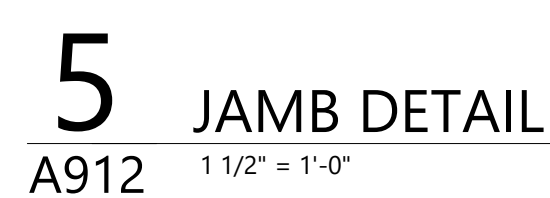
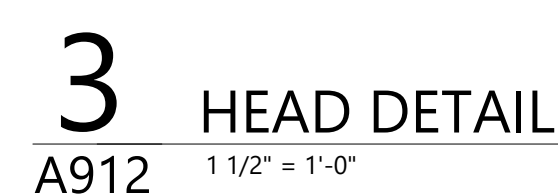
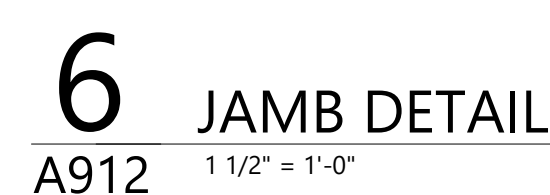



19 Front St. • Newburgh • New York 12550-7601  
845-561-3179 [www.csarchpc.com](http://www.csarchpc.com)

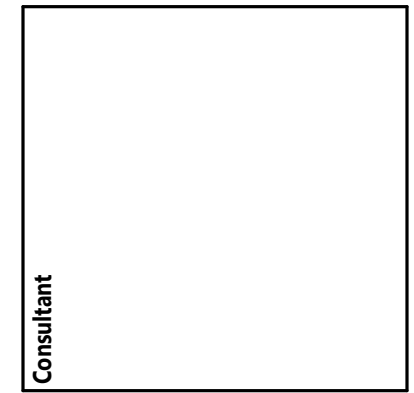

## Project Title



REGISTRATION EXPIRATION DATE: 12/31/2006

Drawn By:	
Checked By:	
Proj. #:	44-16-00-01-0-053-001
CSArch Proj. #:	108-2303
Issued for Bid:	4/15/2024

Sheet Title

Sheet No. \_\_\_\_\_

## CONSTRUCTION DOCUMENTS

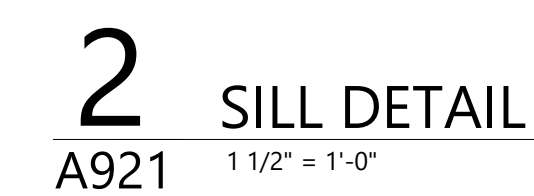
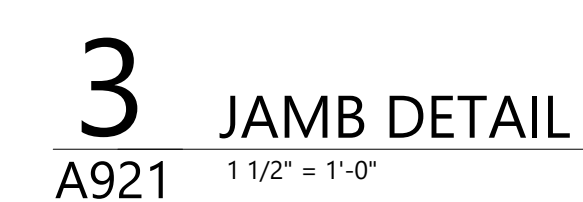
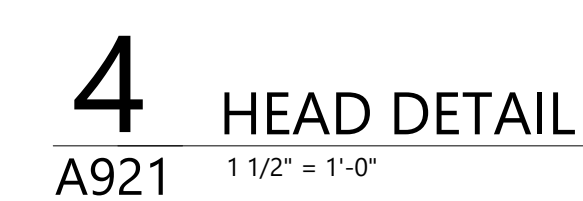
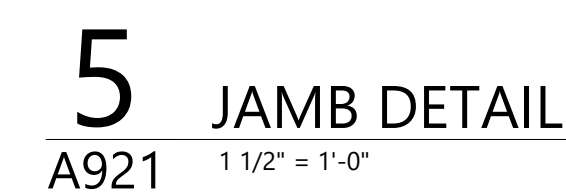
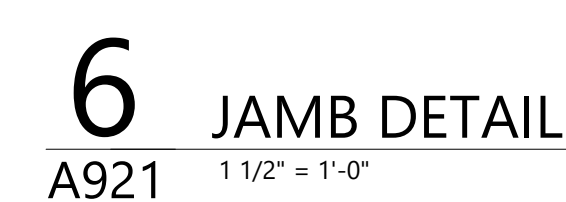
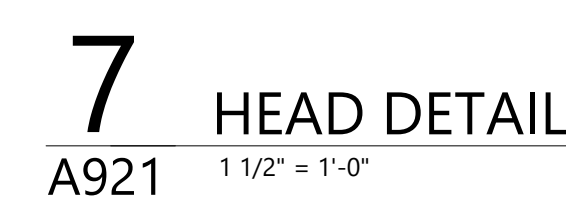
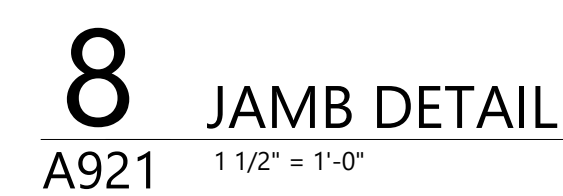
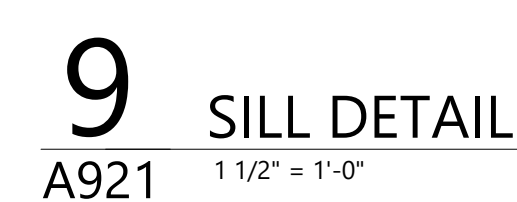
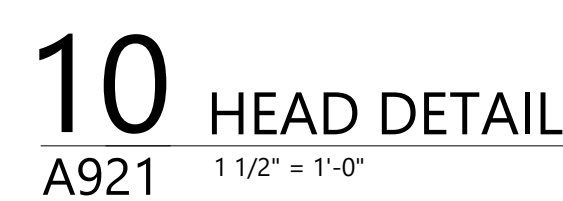







Autodesk Docs/NECSD - New CTE Bldg/08-2303 NECSD CTE - ARCH.rvt

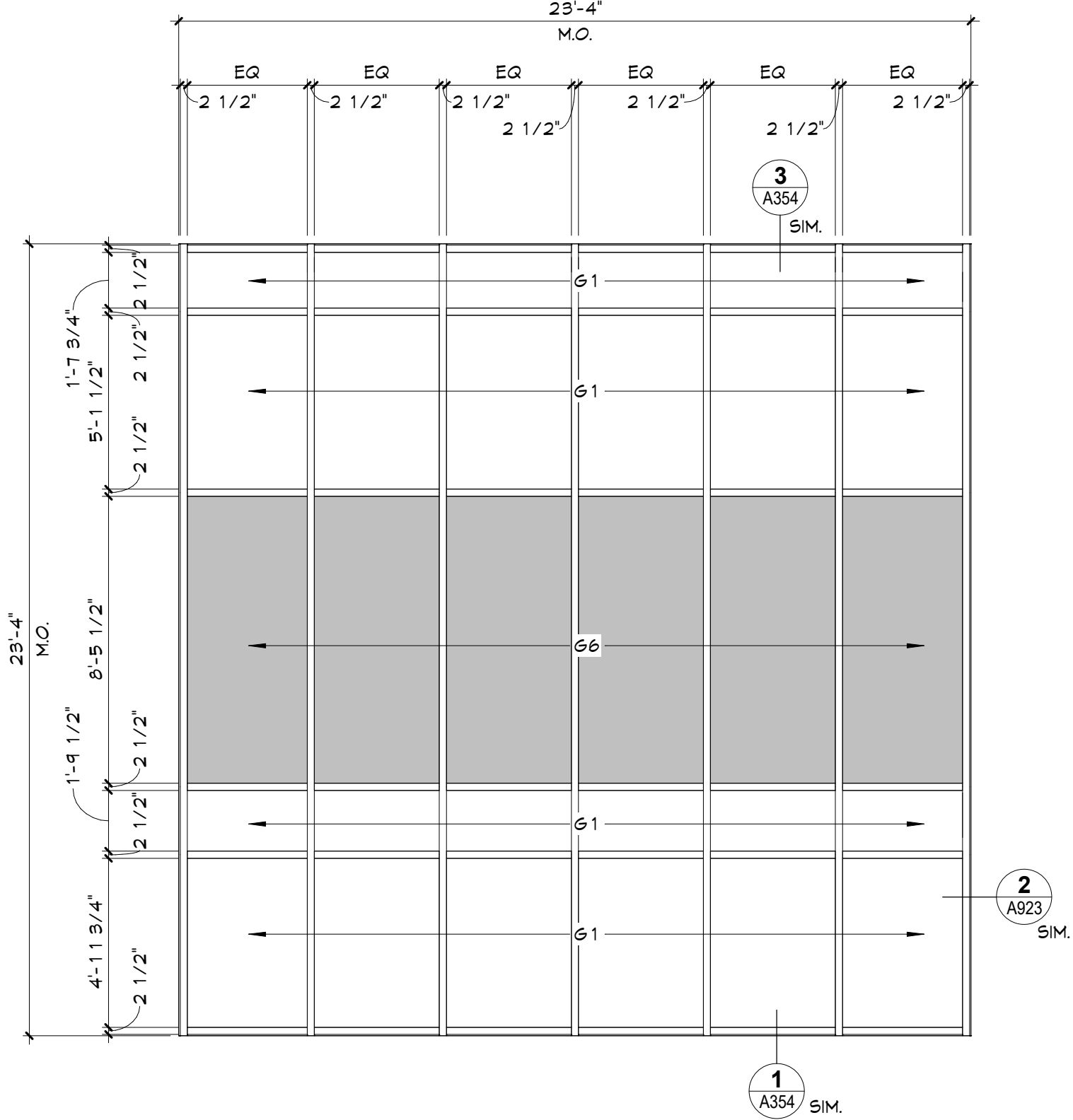
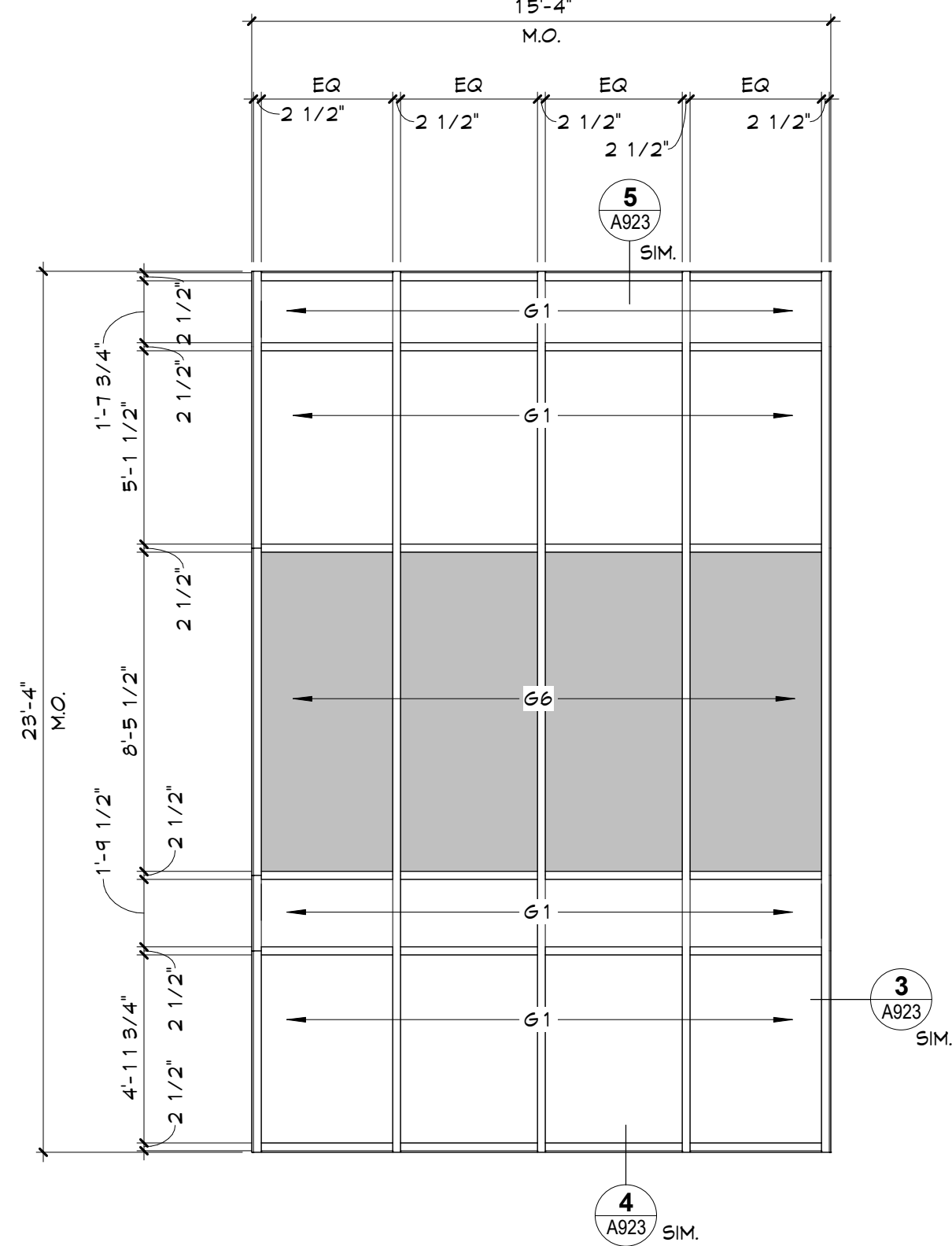
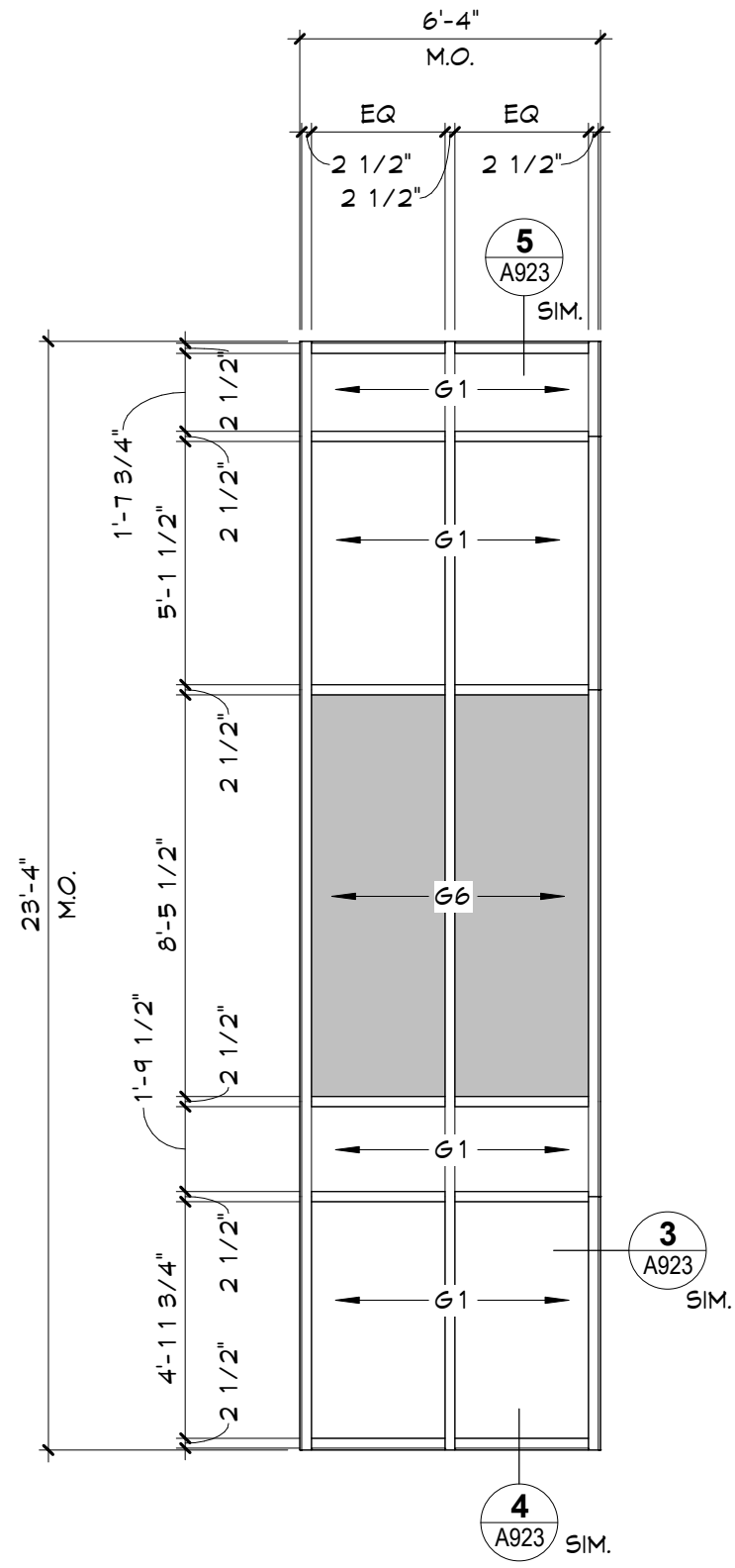
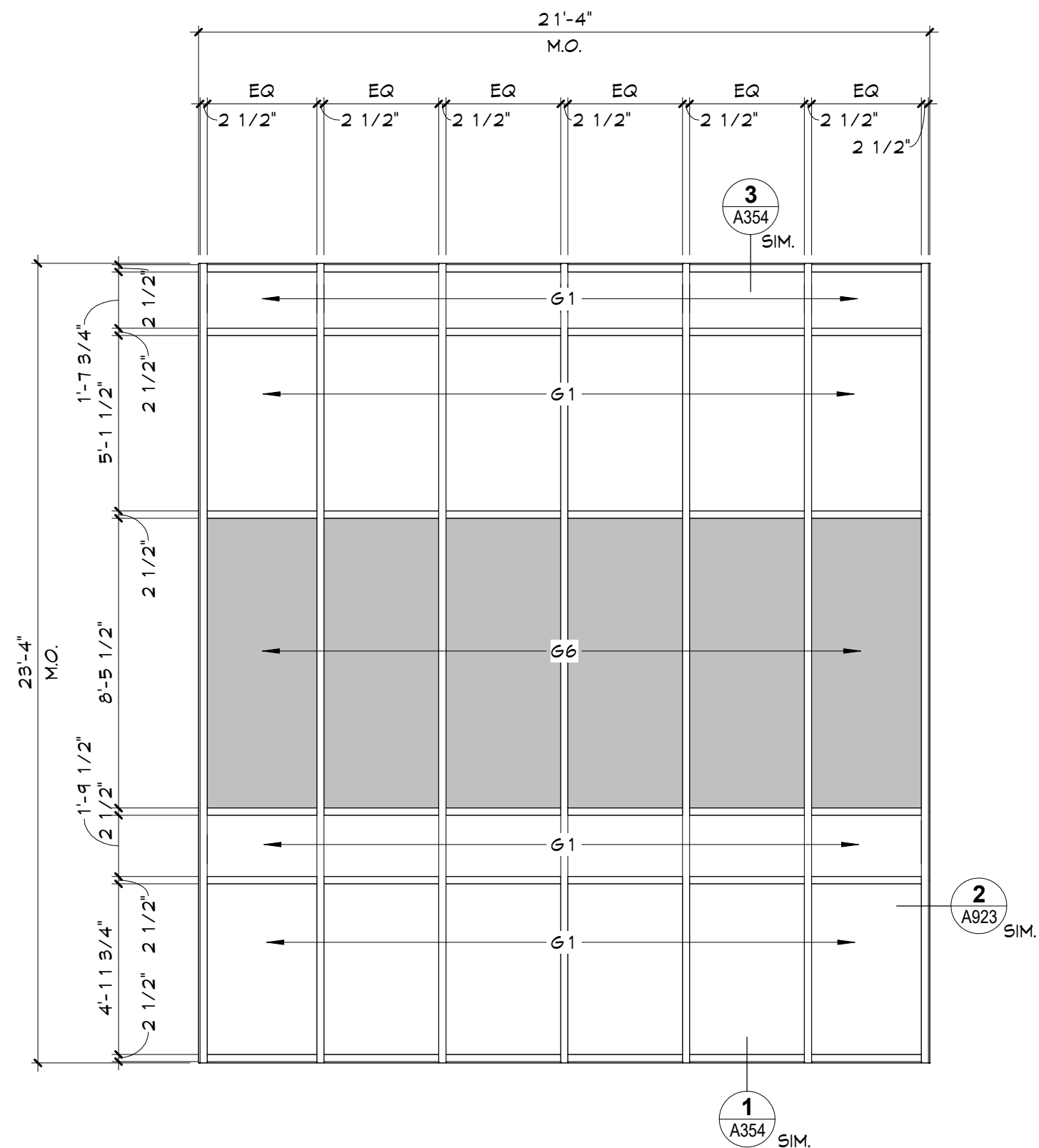

1 CURTAIN WALL TYPES  
A923 1/4" = 1'-0"

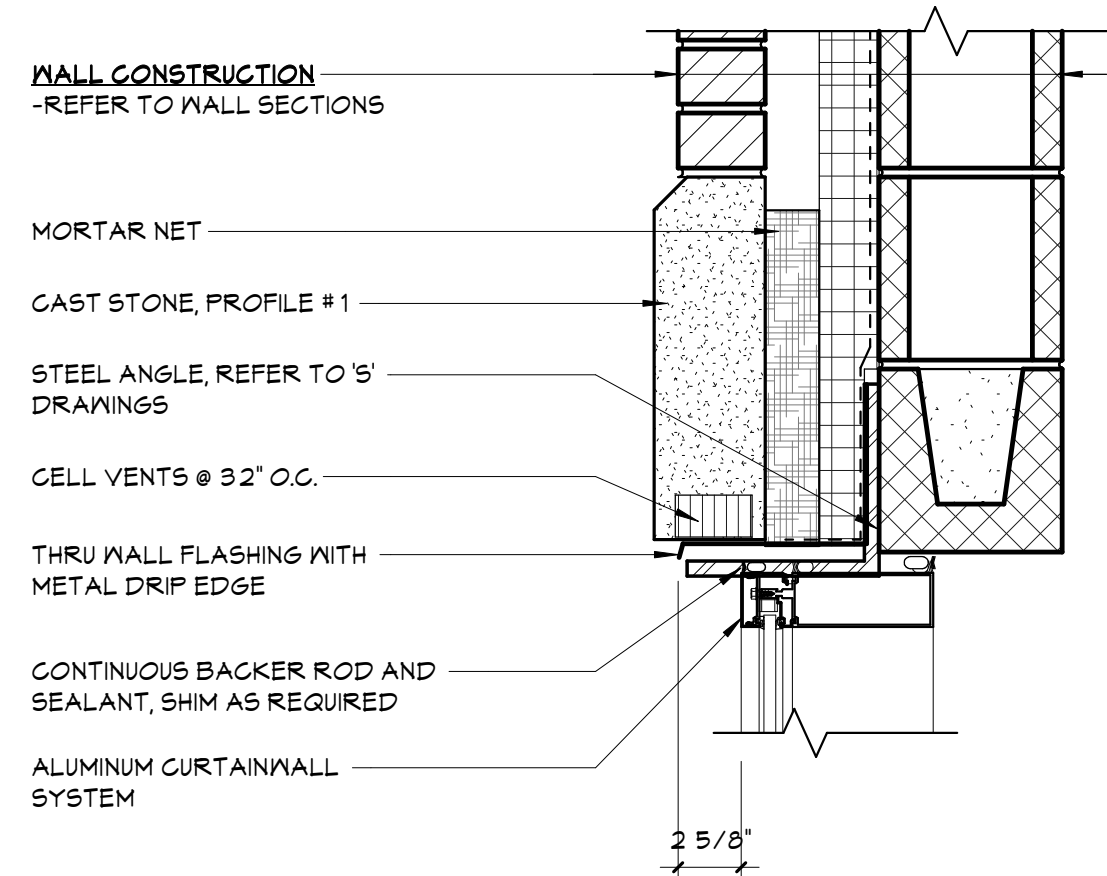

5 HEAD DETAIL  
A923 1 1/2" = 1'-0"

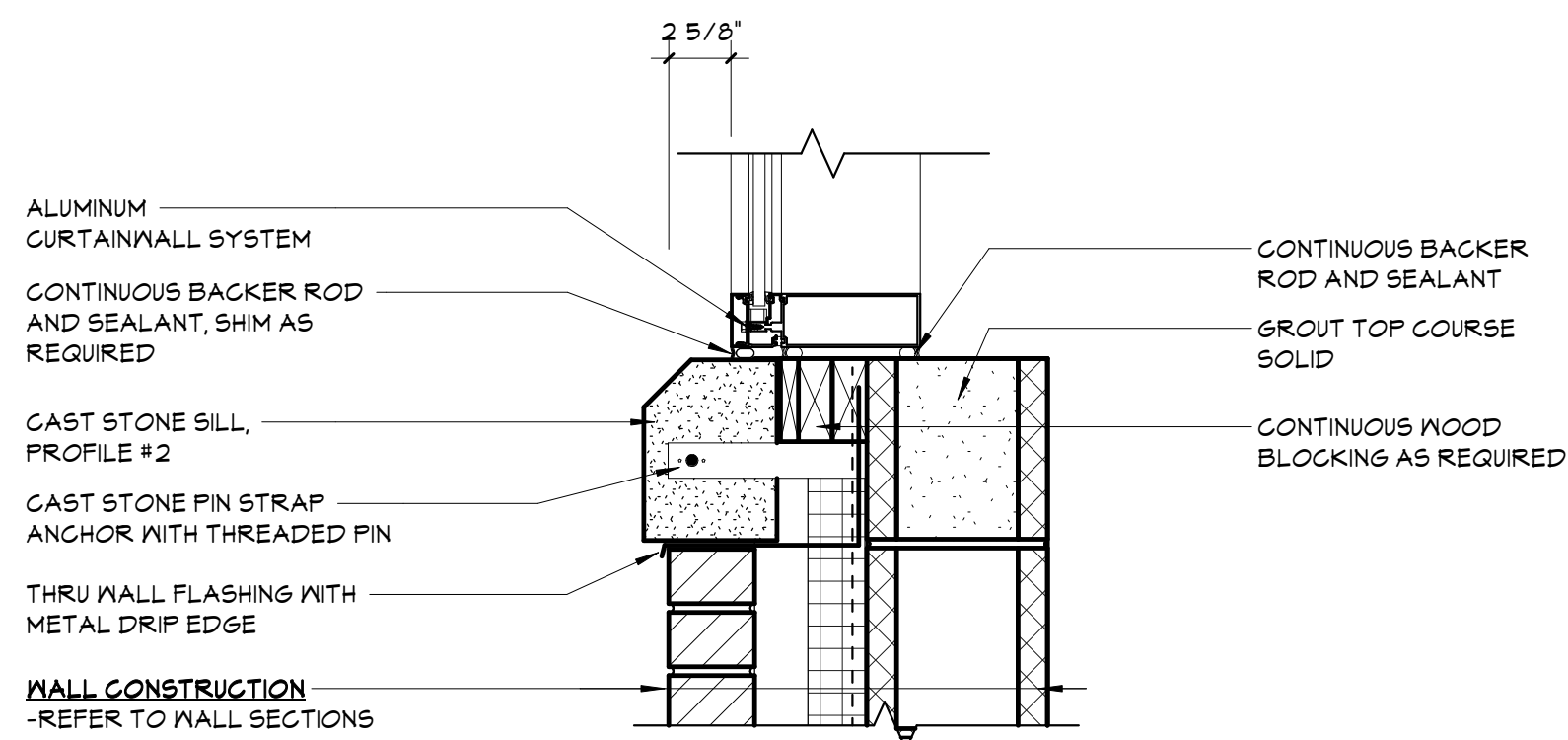

4 SILL DETAIL  
A923 1 1/2" = 1'-0"

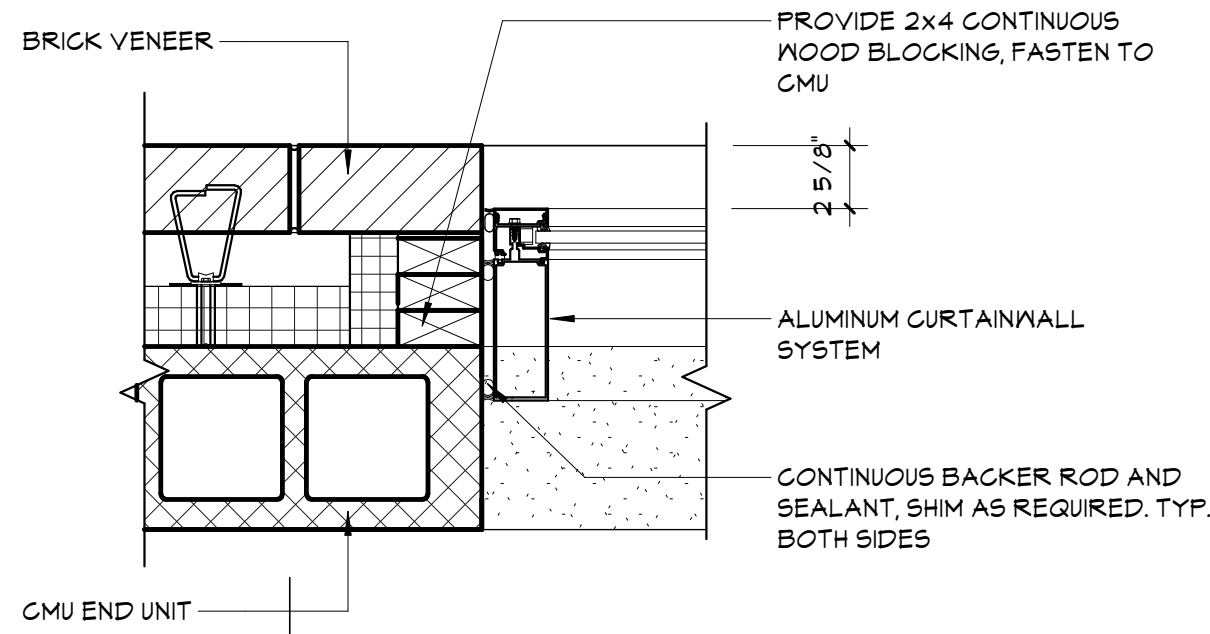

3 JAMB DETAIL  
A923 1 1/2" = 1'-0"

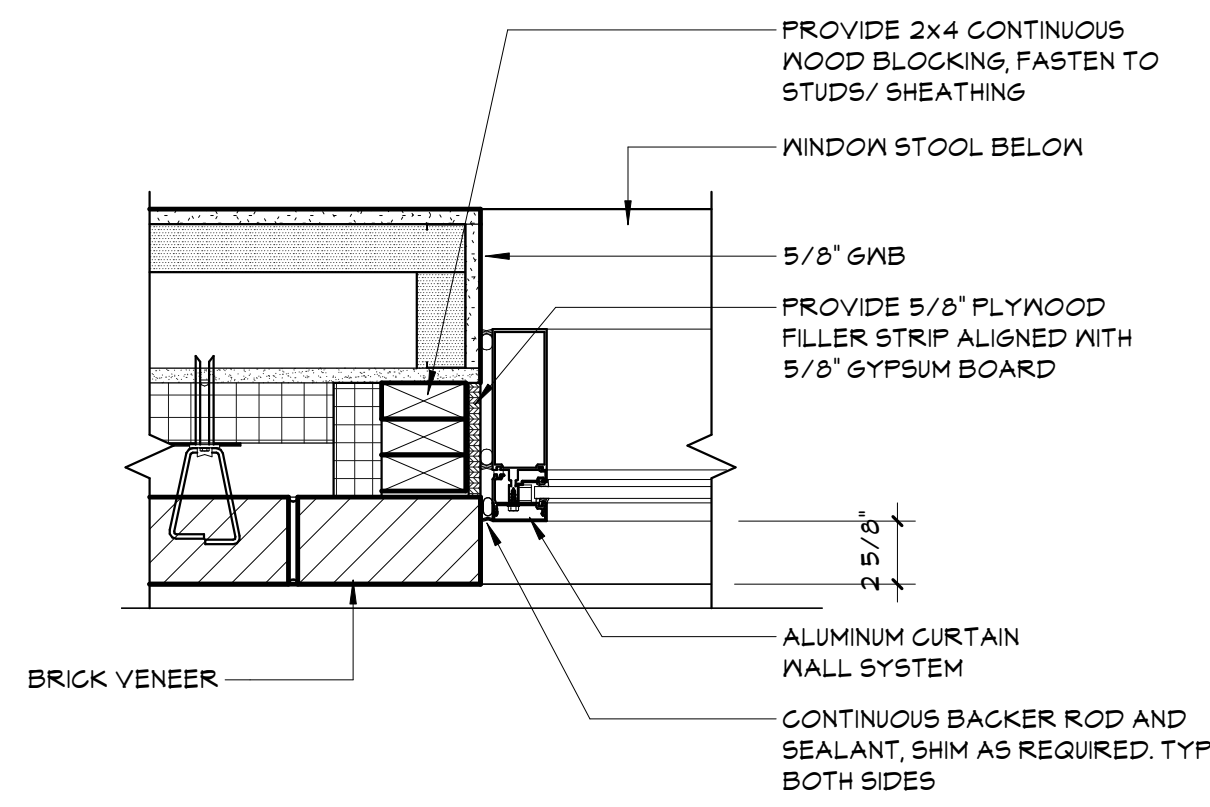

2 JAMB DETAIL  
A923 1 1/2" = 1'-0"

WINDOW ASSEMBLY NOTES	STOREFRONT/WINDOW LEGEND	GLAZING TYPES
1. ALL WINDOW ASSEMBLIES TO RECEIVE A ROLLER SHADE SYSTEM UNO.	R/N RESCUE WINDOW	G1 TINTED INSULATED GLASS
2. RESCUE WINDOWS SHALL COMPLY WITH NYSED MANUAL OF PLANNING GUIDELINE 106-4 AND BE AT LEAST 6 SQUARE FEET AND PROVIDE 24" MIN. CLEAR WIDTH AND HEIGHT.	SPANDREL GLASS PANELS	G2 CLEAR INSULATED GLASS
3. RESCUE WINDOWS AND WINDOW COVERINGS AT RESCUE WINDOWS SHALL BE MARKED BY A SIGN COMPLYING WITH NYSED MANUAL OF PLANNING GUIDELINE 106-4.		G3 FIRE PROTECTED SAFETY GLASS
		G4 FULLY TEMPERED GLASS, 1/4" CLEAR
		G5 LAMINATED GLASS
		G6 SPANDREL GLASS
		G7 SHOOTER/ATTACK RESISTANT INSULATED GLASS

19 Front St., Newburgh, New York 12550-7601  
845.561.1379 www.csarch.com

Consultant

NEWBURGH ENLARGED CITY SCHOOL DISTRICT  
NEW CTE BUILDING

Project Title



DATE	DESCRIPTION

Drawn By:  
Checked By:  
Proj. #: 44-16-00-81-0-053-001  
CSArch Proj. #: 108-2303  
Issued for Bid: 4/15/2024

Sheet Title

CURTAINWALL  
ELEVATIONS

Sheet No.

CTE  
A923

CONSTRUCTION DOCUMENTS

COPYRIGHT © ALL RIGHTS RESERVED

CSARCH



ROOM FINISH SCHEDULE							
ROOM NUMBER	ROOM NAME	FLOOR		Wall Finish	Accent_Wall	CEILING	Comments
		FINISH	BASE				
100	FRONT OFFICE	LVT-1	RB-1	PNT-1	PNT-4		
100A	SECURITY	LVT-1	RB-1	PNT-1			
100B	MEETING ROOM	LVT-1	RB-1	PNT-1			
100C	OFFICE	LVT-1	RB-1	PNT-1			
100D	OFFICE	LVT-1	RB-1	PNT-1			
100E	VAULT	LVT-1	RB-1	PNT-1		PNT-7	
100F	OFFICE	LVT-1	RB-1	PNT-1			
100G	TOILET	CFT-1	MT-1/MT-2	PNT-10/ CWT-1	CWT-7	PNT-7	ACCENT ON WET WALL, CWT-1 ON GYP WALLS/ NO TILE ON CMU
100H	OFFICE	LVT-1	RB-1	PNT-1			
100I	KITCHENETTE	LVT-1	RB-1	PNT-1			
100J	WORK BASED LEARNING	LVT-1	RB-1	PNT-1			
100K	STORAGE	LVT-1	RB-1	PNT-1			
101	HEALTH OFFICE	HMO-1	RB-1	PNT-1			
101A	ISOLATION ROOM	HMO-1	RB-1	PNT-1			
101B	SECURE STORAGE	HMO-1	RB-1	PNT-1			
101C	TOILET	CFT-1	MT-1/MT-2	PNT-10/ CWT-1	CWT-7	PNT-7	ACCENT ON WET WALL, CWT-1 ON GYP WALLS/ NO TILE ON CMU
101D	EXAM ROOM	HMO-1	RB-1	PNT-1			
102	CLASSROOM	LVT-1	RB-1	PNT-1	PNT-2	PNT-8	PNT-8 @ 10' AFF
103	GROOMING	HMO-1	HMB-1	PNT-1	CWT-4		
103A	STORAGE	HMO-1	HMB-1	PNT-1			
103B	CUST.	PCON-2	RB-1	PNT-10			
103C	LOCKED STORAGE	HMO-1	HMB-1	PNT-1			
104	VET TECH	HMO-1	HMB-1	PNT-1		PNT-2	
105	PLUMBING EQ RM	PCON-2	RB-1	PNT-10			
106	CUSTODIAL SUPPLY RM	PCON-2	RB-1	PNT-10			
107	CLASSROOM	LVT-1	RB-1	PNT-1	PNT-2	PNT-8	PNT-8 @ 10' AFF
108	COSMETOLOGY	EPF-1	EB-1	PNT-1	PNT-2	PNT-7	
108A	DISPENSING	EPF-1	EB-1	PNT-1			
109	CLASSROOM	LVT-1	RB-1	PNT-1	PNT-2	PNT-8	PNT-8 @ 10' AFF
110	BARBERING LAB	EPF-1	EB-1	PNT-1	PNT-2		
110A	DISPENSING	EPF-1	EB-1	PNT-1			
111	SECURITY	PCON-1	RB-1	PNT-1			
112	ELEC RM	PCON-2	RB-1	PNT-1			
115	FOOD SERV. AREA	QT-1	QTB-1	CWT-1			
115A	FOOD SERV. STORAGE	QT-1	QTB-1	CWT-1			
116	CAFETERIA	PCON-1	RB-1/ MT-1	PNT-1	PNT-4/CWT-2,3,4,5, 6	PNT-8	PNT-8 @ 10' AFF
117	AUTO TECH SHOP	PCON-3	RB-1	PNT-1		PNT-8	PNT-8 DECK AND STRUCTURAL
117A	AUTO TECH OFFICE	PCON-1	RB-1	PNT-1			
118	STORAGE	PCON-1	RB-1	PNT-1			
118A	VENDING	PCON-1	RB-1/ MT-1	PNT-1	CWT-2,3,4,5,6		
119	WELDING SHOP	PCON-3	RB-1	PNT-1		PNT-8	PNT-8 DECK AND STRUCTURAL
119A	WELDING OFFICE	PCON-1	RB-1	PNT-1			
119B	DRESSING ROOM	PCON-1	RB-1	PNT-1		PNT-7	
119C	TOILET	CFT-1	MT-1	CWT-1	CWT-7		ACCENT ON WET WALL
119D	DRESSING ROOM	PCON-1	RB-1	PNT-1		PNT-7	
119E	PASSAGE	PCON-1	RB-1	PNT-1		PNT-8	PNT-8 @ 14' AFF
119F	GAS & METAL STOCK STORAGE	PCON-2	RB-1	PNT-1			
120	AUTOBODY SHOP	PCON-3	RB-1	PNT-1		PNT-8	PNT-8 DECK AND STRUCTURAL
120A	AUTOBODY OFFICE	PCON-1	RB-1	PNT-1			
120B	ELEC RM	PCON-2	RB-1	PNT-1			
121	CUSTODIAL	PCON-2	RB-1	PNT-10			
122	LOADING	PCON-1	RB-1	PNT-1		PNT-8	PNT-8 @ 14' AFF
123	BOILER RM	PCON-2	RB-1	PNT-10			
124	PLUMBING SHOP	PCON-1	RB-1	PNT-1		PNT-8	PNT-8 DECK AND STRUCTURAL
125	HVAC SHOP	PCON-1	RB-1	PNT-1		PNT-8	PNT-8 DECK AND STRUCTURAL
126	ELEC. RM	PCON-2	RB-1	PNT-1			
127	IDF	SDT-1	RB-1	PNT-1			
128	ELECTRICAL SHOP	PCON-1	RB-1	PNT-1		PNT-8	PNT-8 DECK AND STRUCTURAL
129	CONSTRUCTION SHOP	PCON-1	RB-1	PNT-1		PNT-8	PNT-8 DECK AND STRUCTURAL
129A	OFFICE	PCON-1	RB-1	PNT-1			
129B	STORAGE	PCON-1	RB-1	PNT-1			
129C	CONSTRUCTION STORAGE	PCON-1	RB-1	PNT-1		PNT-8	PNT-8 DECK AND STRUCTURAL
129D	MAINTENANCE STORAGE	PCON-2	RB-1	PNT-1			
130	GYMNASIUM	WD-1	RB-2	PNT-10		PNT-7	
130A	GYM STORAGE	PCON-2	RB-1	PNT-1			
131	GIRLS LOCKER RM	CFT-1	MT-2	PNT-10	PNT-9	PNT-7	
131A	GIRLS TOILET/SHOWERS	CFT-1,2	MT-1/MT-2	PNT-10/ CWT-1		PNT-7	WRAP SHOWERS CWT-1
132	OFFICE	LVT-1	RB-1	PNT-1			
133	OFFICE	LVT-1	RB-1	PNT-1			
134	BOYS LOCKER RM	CFT-1	MT-2	PNT-10	PNT-9	PNT-7	
134A	BOYS TOILET/SHOWERS	CFT-1,2	MT-1/MT-2	PNT-10/ CWT-1		PNT-7	WRAP SHOWERS CWT-1
136	HOT WATER CLOSET	PCON-2	RB-1	PNT-10			
200	BIOLOGY LAB	PCON-1	RB-1	PNT-1	PNT-5	PNT-8	PNT-8 @ 10' AFF
200A	STORAGE	PCON-1	RB-1	PNT-1			
201	CLASSROOM	LVT-1	RB-1	PNT-1	PNT-5	PNT-8	PNT-8 @ 10' AFF
202	NURSING LAB	HMO-1	HMB-1	PNT-1	PNT-5		
202A	STORAGE	HMO-1	HMB-1	PNT-1			
202B	TOILET	CFT-1,2	MT-1	PNT-10/CWT-1	CWT-7	PNT-7	ACCENT ON WET WALL, CWT-1 ON GYP WALLS/ NO TILE ON CMU
202C	SOILED STORAGE	HMO-1	HMB-1	PNT-1			
202D	CLEAN STORAGE	HMO-1	HMB-1	PNT-1			
203	CUSTODIAL SUPPLY RM	PCON-2	RB-1	PNT-10			
204	TECH WORK RM	SDT-1	RB-1	PNT-1			
204A	MDF	SDT-1	RB-1	PNT-1			
205	CLASSROOM	LVT-1	RB-1	PNT-1	PNT-5	PNT-8	PNT-8 @ 10' AFF
206	CULINARY LAB	QT-1	QTB-1	PNT-10	PNT-3	PNT-7	
207	CLASSROOM	LVT-1	RB-1	PNT-1	PNT-5	PNT-8	PNT-8 @ 10' AFF
208	CLASSROOM	LVT-1	RB-1	PNT-1	PNT-5	PNT-8	PNT-8 @ 10' AFF
209	CLASSROOM	LVT-1	RB-1	PNT-1	PNT-5	PNT-8	PNT-8 @ 10' AFF
210	FASHION LAB	LVT-1	RB-1	PNT-1		PNT-7,8	PNT-8 @ 10' AFF
210A	STORAGE	LVT-1	RB-1	PNT-1			
211	ELEC RM	PCON-2	RB-1	PNT-1			
212	CULINARY OFF.	LVT-1	RB-1	PNT-1			
213	CULINARY STORAGE	QT-1	QTB-1	PNT-10			

ROOM FINISH SCHEDULE							
ROOM NUMBER	ROOM NAME	FLOOR		Wall Finish	Accent_Wall	CEILING	Comments
		FINISH	BASE				
214	COOLER/FREEZER	PCON-2	RB-1	PNT-10		PNT-8	PNT-8 @ 14' AFF
215	CULINARY CLASSROOM	LVT-1	RB-1	PNT-1			
216	CLASSROOM	LVT-1	RB-1	PNT-1	PNT-5	PNT-8	PNT-8 @ 10' AFF
217	CLASSROOM	LVT-1	RB-1	PNT-1	PNT-5	PNT-8	PNT-8 @ 10' AFF
218	CLASSROOM	LVT-1	RB-1	PNT-1	PNT-5	PNT-8	PNT-8 @ 10' AFF
219	CLASSROOM	LVT-1	RB-1	PNT-1	PNT-5	PNT-8	PNT-8 @ 10' AFF
220	CLASSROOM	LVT-1	RB-1	PNT-1	PNT-5	PNT-8	PNT-8 @ 10' AFF
221	FACULTY LOUNGE	LVT-1	RB-1	PNT-1			
221A	TOILET	CFT-1	MT-1/MT-2	PNT-10/CWT-1	CWT-7	PNT-7	ACCENT ON WET WALL, CWT-1 ON GYP WALLS/ NO TILE ON CMU
221B	MOTHERS RM	CFT-1	MT-1	PNT-10		PNT-7	
222	MECH. EQ. RM.	PCON-2	RB-1	PNT-10			
223	15:1 CLASSROOM	LVT-1	RB-1	PNT-1	PNT-5	PNT-8	PNT-8 @ 10' AFF
224	RESOURCE RM	LVT-1	RB-1	PNT-1			
225	CLASSROOM	LVT-1	RB-1	PNT-1	PNT-5	PNT-8	PNT-8 @ 10' AFF
226	SCIENCE CLASSROOM	LVT-1	RB-1	PNT-1	PNT-5	PNT-7,8	PNT-8 @ 10' AFF
227	ELEC. RM	PCON-2	RB-1	PNT-1			
228	IDF	SDT-1	RB-1	PNT-1			
229	CLASSROOM	LVT-1	RB-1	PNT-1	PNT-5	PNT-8	PNT-8 @ 10' AFF
230	CLASSROOM	LVT-1	RB-1	PNT-1	PNT-5		
231	ART CLASSROOM	PCON-1	RB-1	PNT-1		PNT-8	PNT-8 @ 10' AFF
231A	ART STORAGE	PCON-1	RB-1	PNT-1			
232	RESOURCE RM	LVT-1	RB-1	PNT-1			
233	GUIDANCE SUITE	LVT-1	RB-1	PNT-1	PNT-4		
233A	PSYCH. OFF.	LVT-1	RB-1	PNT-1			
233B	SOCIAL WORK OFF.	LVT-1	RB-1	PNT-1			
233C	GUIDANCE	LVT-1	RB-1	PNT-1			
233D	GUIDANCE	LVT-1	RB-1	PNT-1			
234	CUSTODIAL	PCON-2	RB-1	PNT-10			
300	ELEC RM	PCON-2	RB-1	PNT-1			
301	ELEV. CONTROL RM	PCON-2	RB-1	PNT-1			
302	FACULTY LOUNGE	LVT-1	RB-1	PNT-1			
302A	TOILET	CFT-1	MT-1/MT-2	PNT-10/CWT-1	CWT-7	PNT-7	ACCENT ON WET WALL, CWT-1 ON GYP WALLS/ NO TILE ON CMU
303	STORAGE	PCON-1	RB-1	PNT-1			
304	CUSTODIAN	PCON-2	RB-1	PNT-10			
305	VIDEO PRODUCTION LAB	LVT-1	RB-1	PNT-1		PNT-8	PNT-8 @ 10' AFF
305A	CONTROL RM	LVT-1	RB-1	PNT-1			
305B	GREEN RM	LVT-1	RB-1	PNT-1		PNT-8	PNT-8 @ 14' AFF
305C	CAMERA STORAGE	LVT-1	RB-1	PNT-1		PNT-8	PNT-8 @ 14' AFF
306	COMPUTER CLASSROOM	LVT-1	RB-1	PNT-1	PNT-3	PNT-8	PNT-8 @ 10' AFF
307	STORAGE	PCON-1	RB-1	PNT-1			
308	COMPUTER CLASSROOM	LVT-1	RB-1	PNT-1	PNT-3	PNT-8	PNT-8 @ 10' AFF
309	ELEC. RM	PCON-2	RB-1	PNT-1			
310	IDF	SDT-1	RB-1	PNT-1			
311	COMPUTER CLASSROOM	LVT-1	RB-1	PNT-1	PNT-3	PNT-8	PNT-8 @ 10' AFF
312	STORAGE	PCON-1	RB-1	PNT-1			
313	STORAGE	PCON-1	RB-1	PNT-1			
314	PHOTO LAB	PCON-1	RB-1	PNT-1	PNT-3	PNT-8	
314A	LIGHT LOCK	PCON-1	RB-1	PNT-1			
314B	DARK RM	PCON-1	RB-1	PNT-1			
314C	DEVELOPER RM	PCON-1	RB-1	PNT-1			
315	STORAGE	PCON-1	RB-1	PNT-1			
C101	CORRIDOR	PCON-1	RB-1/MT-1	PNT-1,2/CWT-1	CWT-3,4	PNT-7,8	PNT-8 @ 14' AFF
C102	CORRIDOR	PCON-1	RB-1/ MT-1	PNT-1/CWT-1	PNT-2/ CWT-4	PNT-8,11	PNT-8 @ 14' AFF
C103	CORRIDOR	PCON-1	RB-1/MT-1	PNT-1	PNT-2/ CWT-4	PNT-8,11	PNT-8 @ 14' AFF
C104	CORRIDOR	PCON-1	RB-1/ MT-1	PNT-1	CWT-3	PNT-7,8	PNT-8 @ 14' AFF
C201	CORRIDOR	PCON-1	RB-1/MT-1	PNT-1/ CWT-1	PNT-5/ CWT-6	PNT-8,12	PNT-8 @ 14' AFF
C202	CORRIDOR	PCON-1	RB-1/ MT-1	PNT-1/CWT-1	PNT-5/ CWT-6	PNT-8,12	PNT-8 @ 14' AFF
C203	CORRIDOR	PCON-1	RB-1/ MT-1	PNT-1	PNT-5/ CWT-6	PNT-8,12	PNT-8 @ 14' AFF
C204	CORRIDOR	PCON-1	RB-1/ MT-1	PNT-1/ CWT-1	PNT-5	PNT-8,12	PNT-8 @ 14' AFF
C301	CORRIDOR	PCON-1	RB-1/MT-1	PNT-1/ CWT-1	PNT-3/ CWT-5	PNT-8,13	PNT-8 @ 14' AFF
S101	STAIR 1	PCON-1/RST-1	RB-1	PNT-1			
S102	STAIR 2	PCON-1/RST-1	RB-1	PNT-1			
S103	STAIR 3	PCON-1/RST-1	RB-1	PNT-1			
S104	STAIR 4	PCON-1/RST-1	RB-1	PNT-1			
S201	STAIR 1	PCON-1/RT-1/RST-1	RB-1	PNT-1		PNT-8	
S202	STAIR 2	PCON-1/RT-1/RST-1	RB-1	PNT-1		PNT-8	
S203	STAIR 3	PCON-1/RT-1/RST-1	RB-1	PNT-1			
S204	STAIR 4	PCON-1/RT-1/RST-1	RB-1	PNT-1			
S303	STAIR 3	PCON-1/RT-1/RST-1	RB-1	PNT-1		PNT-8	
S304	STAIR 4	PCON-1/RT-1/RST-1	RB-1	PNT-1		PNT-8	
T101	WOMEN'S	CFT-1	MT-1/MT-2	PNT-10/CWT-1	CWT-4	PNT-7	ACCENT ON WET WALL, CWT-1 ON GYP WALLS/ NO TILE ON CMU
T102	MEN'S	CFT-1	MT-1/MT-2	PNT-10/CWT-1	CWT-4	PNT-7	ACCENT ON WET WALL, CWT-1 ON GYP WALLS/ NO TILE ON CMU
T103	TOILET	CFT-1	MT-1/MT-2	PNT-10/CWT-1	CWT-7	PNT-7	ACCENT ON WET WALL, CWT-1 ON GYP WALLS/ NO TILE ON CMU
T104	TOILET	CFT-1	MT-1/MT-2	PNT-10	CWT-7	PNT-7	ACCENT ON WET WALL, CWT-1 ON GYP WALLS/ NO TILE ON CMU
T105	TOILET	CFT-1	MT-1/MT-2	PNT-10	CWT-7	PNT-7	ACCENT ON WET WALL, CWT-1 ON GYP WALLS/ NO TILE ON CMU
T106	MEN'S	CFT-1	MT-1/MT-2	PNT-10/CWT-1	CWT-4	PNT-7	ACCENT ON WET WALL, CWT-1 ON GYP WALLS/ NO TILE ON CMU
T107	WOMEN'S	CFT-1	MT-1/MT-2	PNT-10/CWT-1	CWT-4	PNT-7	ACCENT ON WET WALL, CWT-1 ON GYP WALLS/ NO TILE ON CMU
T108	TOILET	CFT-1	MT-2	PNT-10	PNT-9	PNT-7	ACCENT ON WET WALL, CWT-1 ON GYP WALLS/ NO TILE ON CMU
T109	TOILET	CFT-1	MT-2	PNT-10	PNT-9	PNT-7	ACCENT ON WET WALL, CWT-1 ON GYP WALLS/ NO TILE ON CMU
T201	MEN'S	CFT-1	MT-1/MT-2	PNT-10/CWT-1	CWT-6	PNT-7	ACCENT ON WET WALL, CWT-1 ON GYP WALLS/ NO TILE ON CMU
T202	WOMEN'S	CFT-1	MT-1/MT-2	PNT-10/CWT-1	CWT-6	PNT-7	ACCENT ON WET WALL, CWT-1 ON GYP WALLS/ NO TILE ON CMU



MATERIALS LEGEND					
0	MANUFACTURER	MODEL	COLOR #/NAME	SIZE	NOTE
CERAMIC FLOOR TILE					
CFT-1	DALTILE	CALGARY	ARMOR CG43	12" x 24"	TYP. FLOOR
CFT-2	DALTILE	KEYSTONES	DK21 WHEAT BLEND	1" x 1"	LOCKER ROOM SHOWERS
CERAMIC WALL TILE					
CWT-1	DALTILE	COLOR WHEEL LINEAR	X714 MATTE DESERT GRAY	4" X 12"	TYP. WALL TILE
CWT-2	MOSA	COLORS	16900 ACCENT WHITE	6" X 6"	ACCENT TILE @ CAFETERIA
CWT-3	MOSA	COLORS	20910 MAZARINE BLUE	6" X 6"	ACCENT TILE @ DISPLAY CASES, CAFETERIA, VENDING
CWT-4	MOSA	COLORS	17990 BLUE CURACAO	6" X 6"	ACCENT TILE FL 1
CWT-5	MOSA	COLORS	17940 FLAME ORANGE	6" X 6"	ACCENT TILE FL 3
CWT-6	MOSA	COLORS	19990 JADE GREEN	6" X 6"	ACCENT TILE FL 2
CWT-7	DALTILE	COLOR WHEEL LINEAR	K189 NAVY	4" X 12"	ACCENT WALL TILE @ SINGLE USE TOILETS
EPOXY BASE					
EB-1	STONHARD	STONCLAD	CHARCOAL	4"	BARBERING AND COSMETOLOGY
EPOXY FLOOR					
EPF-1	STONHARD	STONCLAD	CHARCOAL		BARBERING AND COSMETOLOGY
HOMOGENEOUS COVE BASE					
HMB-1	ARMSTRONG FLOORING	NATRALIS			NURSING LAB, VET & GROOMING
HOMOGENEOUS SHEET					
HMO-1	ARMSTRONG FLOORING	NATRALIS	70004 SPRAY FOAM	6'	NURSING LAB, HEALTH, VET & GROOMING
LUXURY VINYL TILE					
LVT-1	MANNINGTON	GROOVE	C141 MISTY MOUNTAIN	6" X 36"	TYP. FLOOR CLASSROOMS, STAFF SPACES
METAL TRIM					
MT-1	SCHLUTER SYSTEMS	DILEX-AHK			TOILET ROOMS, CORRIDORS, SHOWERS
MT-2	SCHLUTER SYSTEMS	DILEX-AHKA			TOILET ROOMS @ CMU WALLS
PAINT					
PNT-1	SHERWIN WILLIAMS	EG-SHELL	SW 7650 ELLIE GRAY		TYP. WALL PAINT
PNT-2	SHERWIN WILLIAMS	EG-SHELL	SW 6495 GREAT FALLS		ACCENT WALL PAINT FL 1
PNT-3	SHERWIN WILLIAMS	EG-SHELL	SW 6634 COPPER HARBOR		ACCENT WALL PAINT FL 3
PNT-4	SHERWIN WILLIAMS	EG-SHELL	SW 9178 IN THE NAVY		ACCENT WALL PAINT FL 1, GUIDANCE
PNT-5	SHERWIN WILLIAMS	EG-SHELL	SW 9041 PARISIAN PATINA		ACCENT WALL PAINT FL 2
PNT-6	SHERWIN WILLIAMS	SEMI-GLOSS	SW 9178 IN THE NAVY		HM DOOR PAINT
PNT-8	SHERWIN WILLIAMS	FLAT	SW 7068 GRIZZLE GRAY		TYP. OPEN CEILING AND BELOW STRUCTURAL
PNT-7	SHERWIN WILLIAMS	FLAT	SW 7005 PURE WHITE		TYP. GYPSUM CEILING
PNT-9	SHERWIN WILLIAMS	PRO INDUSTRIAL WATER BASED CATALYZED	SW 9178 IN THE NAVY		LOCKER ROOM, TOILETS, CAFETERIA FLOOR
PNT-10	SHERWIN WILLIAMS	PRO INDUSTRIAL WATER BASED CATALYZED	SW 7650 ELLIE GRAY		CUSTODIAL, PLUMBING, CULINARY, LOCKER & GYM
PNT-11	SHERWIN WILLIAMS	FLAT	SW 6495 GREAT FALLS		ACCENT CEILING PAINT FL 1
PNT-12	SHERWIN WILLIAMS	FLAT	SW 9041 PARISIAN PATINA		ACCENT CEILING PAINT FL 2
PNT-13	SHERWIN WILLIAMS	FLAT	SW 6634 COPPER HARBOR		ACCENT CEILING PAINT FL 3
PNT-14	SHERWIN WILLIAMS	FLAT	SW 9178 IN THE NAVY		CAFETERIA CEILING AND FLOOR STRIPING
PNT-15	SHERWIN WILLIAMS	PRO INDUSTRIAL WATER BASED CATALYZED	SW 6911 CONFIDENT YELLOW		SHOP FLOOR
PLASTIC LAMINATE					
PLAM-1	WILSONART	STANDARD LAMINATE	7990 MISSION MAPLE		CASEWORK BASE AND UPERS
PLAM-2	WILSONART	STANDARD LAMINATE	5034 HANDSPUN DOVE		COUNTERTOPS
PLAM-3	WILSONART	STANDARD LAMINATE	D379-60 INDIGO		RECEPTION IN MAIN OFFICE
PLAM-4	WILSONART	STANDARD LAMINATE	D315-60 PLATINUM		RECEPTION IN HEALTH OFFICE
POLISHED CONCRETE					
PCON-1					TYP. FLOOR
PCON-2					PLUMBING, ELECTRIC, CUSTODIAL
PCON-3					AUTOBODY
PRIVACY CURTAIN					
PC-1	ARCCOM	AQUIFER- X	CARIBBEAN # 6		NURSING LAB
PC-2	ARCHITEX	RX 6016	BASSWOOD		HEALTH OFFICE, COSMETOLOGY, VET TECH/GROOMING
QUARRY TILE					
QT-1	AMERICAN OLEAN	QUARRY NATURALS	0N46 SHADOW GRAY	6" X 6"	KITCHEN AND CULINARY
RUBBER BASE					
RB-1	ROPPE	PINNACLE COVE BASE- STANDARD TOE	139 DEEP NAVY	4"	TYP. BASE
RB-2	JOHNSONITE	VENT COVE	VCO 40 BLACK	6"	GYMNASIUM
RUBBER FLOOR					
RT-1	ROPPE	MARBLEIZED	M150 DARK GRAY	24" X 24"	INTERMEDIATE LANDING
RUBBER STAIR TREAD					
RST-1	ROPPE	MARBLEIZED- HAMMERED	M150 DARK GRAY		STAIR TREAD
SOLID SURFACE					
SS-1	DUPONT	CORIAN	LAGUNA TERRAZZO		MAIN OFFICE/ CAFETERIA/ GUIDANCE
SS-2	DUPONT	CORIAN	DOVE		HEALTH OFFICE/ NURSING/ SILL @ CORRIDORS/ CAFETERIA
STATIC DISSIPATIVE TILE					
SDT-1	ARMSTRONG	EXCELON SDT	51957 RIDGE	12" X 12"	IDF, SERVER ROOMS
WOOD ATHLETIC FLOORING					
WD-1	ROBBINS SPORTS SURFACES	BIO--CHANNEL STAR			GYM

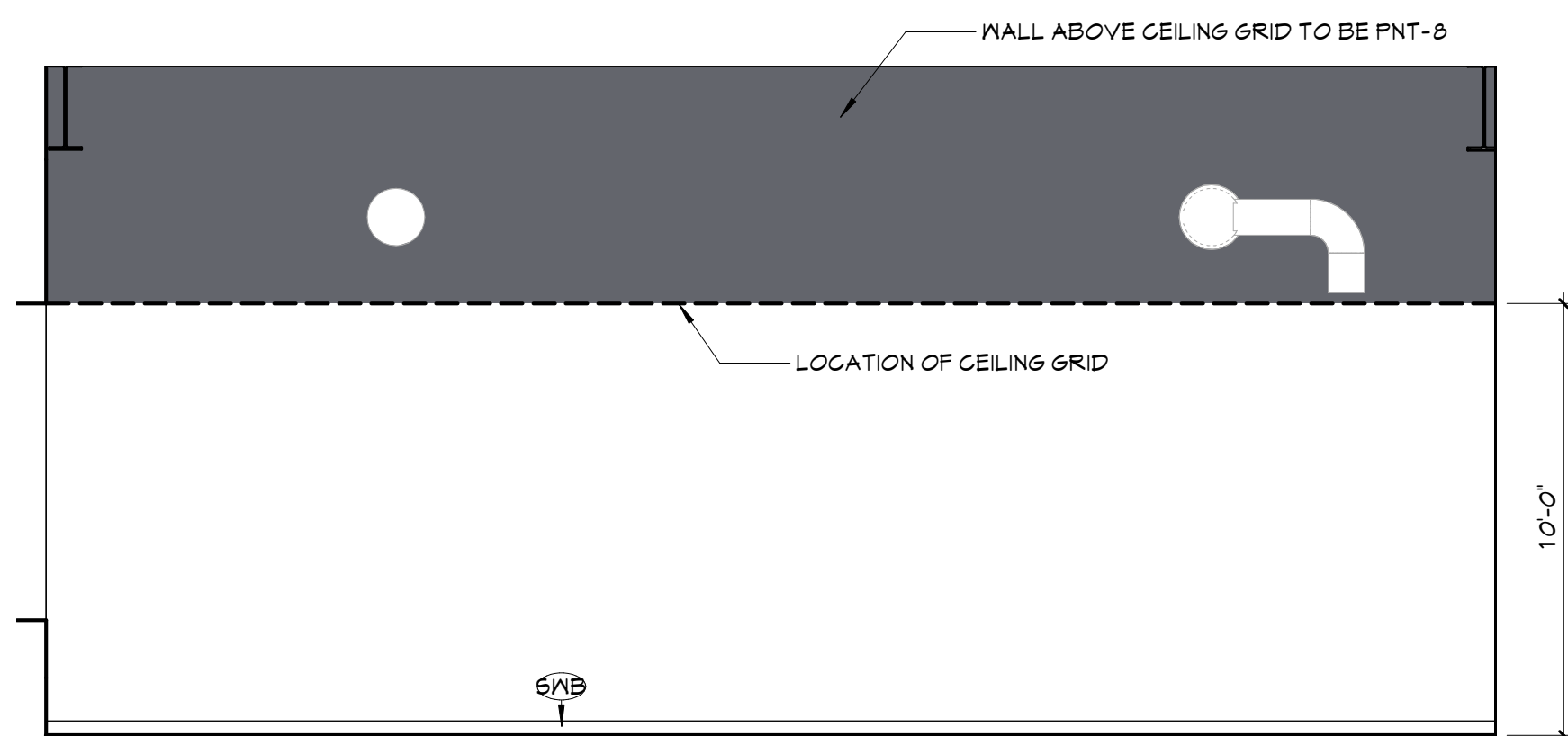

## DISCLAIMER NOTE

MANUFACTURER'S NAMES AND FINISH INFORMATION ARE INDICATED AS REFERENCED TO THE ARCHITECT'S BASIS-OF-DESIGN SELECTIONS AND HAVE BEEN DETERMINED PRIOR TO BID. THE CONTRACTOR AND OWNER ARE HEREBY NOTIFIED THAT FINISHES INSTALLED IN THE WORK ARE SUBJECT TO CHANGE IN RESPONSE TO SUBMITTALS, CONFIRMED SELECTIONS, PRODUCT AVAILABILITY AND THE SUBSEQUENT COORDINATION OF FINISHES BY ARCHITECT AND MAY DIFFER FROM PRODUCTS LISTED

## ABBREVIATIONS

ACMU	ARCHITECTURAL CONCRETE MASONRY UNIT
ACT	ACOUSTICAL CEILING TILE
AFG	ACQUISITION WALL CEILING
BBT	BIO-BASED TILE
BRK	BRICK
CFT	CERAMIC FLOOR TILE
CMU	CONCRETE MASONRY UNIT
CNGC	CONCRETE
CPT	CARPET
CTB	CERAMIC TILE BASE
QWT	CERAMIC WALL TILE
EPF	EPOXY FLOOR
ETR	EXISTING TO REMAIN
EXP	EXPOSED
EXST	EXISTING
FA/FF	FACTORY FINISH
GAB	Gypsum Wall Board
HMB	HOMOGENEOUS COVE BASE
HMO	HOMOGENEOUS SHEET
LMS	LINEAR METAL CEILING
LVNT	LUXURY VINYL TILE
MLC	MUSIC STORAGE SYSTEM
MT	METAL BASE
MNP	METAL WALL PANEL
PCON	POLISHED CONCRETE
PLAM	PLASTIC LAMINATE
PLAS	PLASTER
PNT	PAINT
RAF	RESILIENT ATHLETIC FLOORING
RB	RUBBER BASE
RES	RESINOUS FLOORINGS
RT	RUBBER STAIR TREAD / LANDING
RST	RUBBER TILE FLOORING
SDCN	SEALED CONCRETE
SG	SOLID SURFACE
STC	STATIC DISSIPATIVE TILE
STL	SYNTHETIC TURF FLOORING
STEE	STEEL
TERR	TERRAZZO
TP	TILE PARTITIONS
TP	TYPICAL
VCT	VINYL COMPOSITION TILE
VCTAS	VINYL COMPOSITION TILE ANTI-STATIC
VNC	VINYL WALLCOVERING
NOM	NOOD ATHLETIC FLOORING
NOF	NOOD
WAF	WALK-OFF MAT

## GENERAL FINISH NOTES

1. ALL EXPOSED SURFACES OF NEW PARTITIONS ARE TO BE PAINTED.
2. ALL ELECTRIC, MECHANICAL COMPONENTS AND TELEPHONE PANELS EXPOSED IN A ROOM TO MATCH WALL COLOR.
3. ALL NEW GYM CEILINGS, FASCIAS, AND SOFFITS TO BE PAINTED PNT-1, UNO.
4. ALL EXPOSED CEILING STRUCTURE, DECK, DUCTWORK, CONDUIT AND PIPING TO BE PAINTED PNT-8, UNO.
5. ALL STEEL COLUMNS IN AREAS OF WORK ARE TO BE PAINTED PNT-1.
6. ALL EXPOSED STEEL ASSOCIATED WITH STAIRS TO BE PAINTED PNT-6, INCLUDING STRINGERS, CHANNELS, COLUMNS, PLATES, TUBES, GUARDRAILS, POSTS, UNDERLIES OF FLOORS, LANDING DECKS, AND STAIR FAINS WITH THE EXCEPTION OF STAINLESS STEEL 1 FF, UNO.
7. NEW H/W DOORS, DOR CORRIDORS AND WINDOW FRAMES AND ETR FORMER DOOR & WINDOW FRAMES AS SCHEDULED ON A 900 SERIES DRAWINGS, PNT-6.
8. ALL EXPOSED GROUND FACE CMU LOCATIONS TO RECEIVE AFFITI COATING, TYPICAL FOR INTERIOR LOCATIONS.
9. ALL GYPSUM WALLS LOCATED IN CORRIDORS TO RECEIVE GNT-1, UNO.

## FINISH KEYS

Room Name  
101  
Wall Finish  
Base Finish  
Floor Finish

= Finish Tag

PNT-#

ACCENT PAINT LOCATION

PCGN-1

EPF-1

RT-1

LVLT-1

SDT-1

CFT-1

CFT-2

HMO-1

QT-1

WD-1



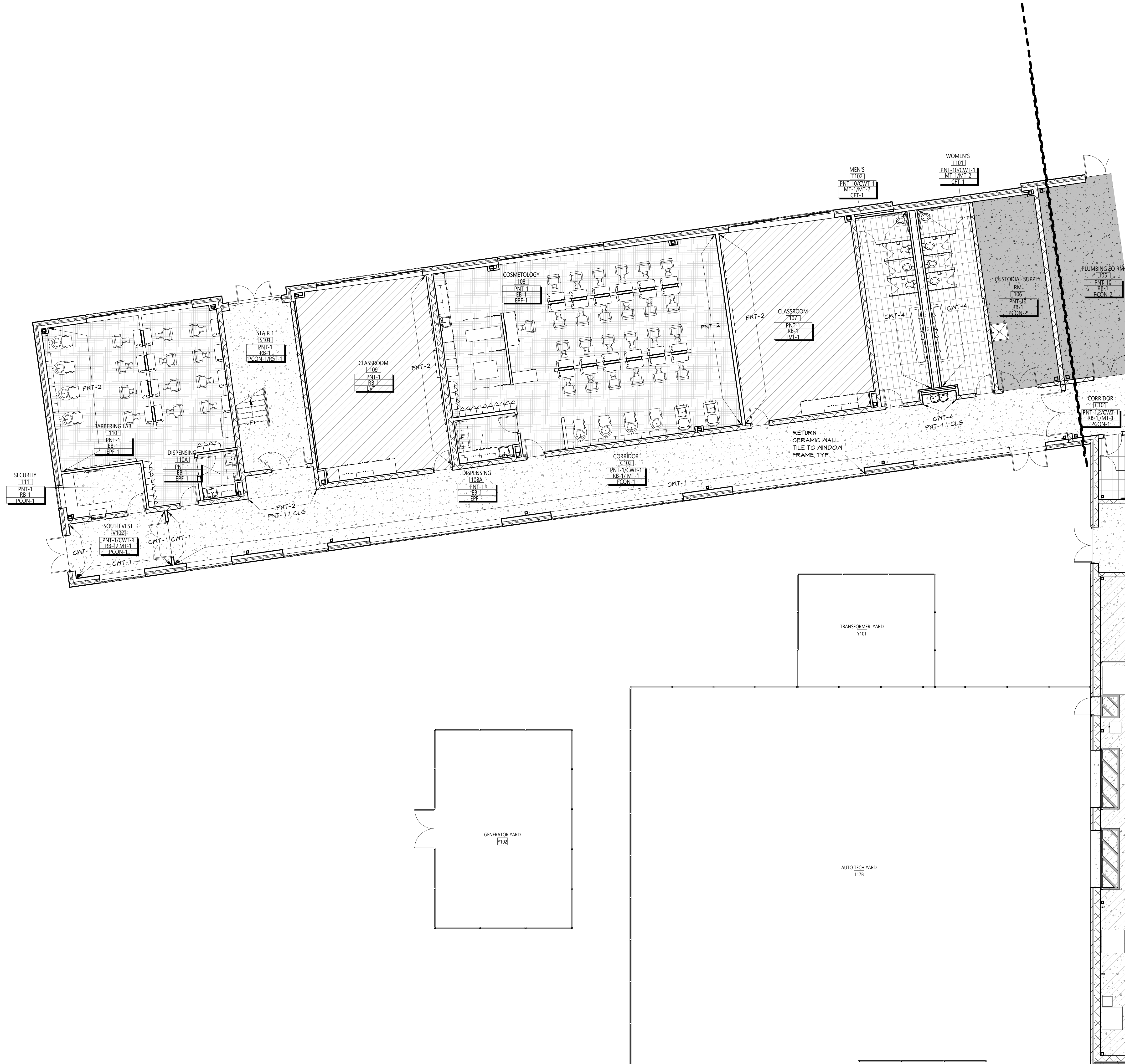

## DISCLAIMER NOTE

MANUFACTURER'S NAMES AND FINISH INFORMATION ARE INDICATED AS REFERENCED TO THE ARCHITECT'S BASIS-OF-DESIGN SELECTIONS AND HAVE BEEN DETERMINED PRIOR TO BID. THE CONTRACTOR AND OWNER ARE HEREBY NOTIFIED THAT FINISHES INSTALLED IN THE WORK ARE SUBJECT TO CHANGE IN RESPONSE TO SUBMITTALS, CONFIRMED SELECTIONS, PRODUCT AVAILABILITY AND THE SUBSEQUENT COORDINATION OF FINISHES BY ARCHITECT AND MAY DIFFER FROM PRODUCTS LISTED











## ABBREVIATIONS

ACMU	ARCHITECTURAL CONCRETE MASONRY UNIT
ACT	ACOUSTICAL CEILING TILE
ACF	ACOUSTICAL FLOOR CEILING
BBT	BIO-BASED TILE
BRK	BRICK
CFT	CERAMIC FLOOR TILE
CMU	CONCRETE MASONRY UNIT
CONC	CONCRETE
CPT	CARPET
CTS	CERAMIC TILE BASE
CWT	CERAMIC WALL TILE
EPR	EPOXY FLOOR
EXT	EXISTING TO REMAIN
EXP	EXPOSED
EXT	EXISTING
FAZ/FF	FACTORY FINISH
GWB	Gypsum WALL BOARD
HMB	HOMOGENEOUS COVE BASE
HMO	HOMOGENEOUS SHEET
LMC	LINEAR METAL CEILING
LVT	LUXURY VINT. TILE
MSS	Metal STORAGE SYSTEM
MT	METAL BASE
MPL	METAL WALL PANEL
PCGN	POLISHED CONCRETE
PLAM	PLASTIC LAMINATE
PLAS	PLASTER
PAI	PAINT
RAF	RESILIENT ATHLETIC FLOORING
RB	RUBBER BASE
RF	RESINOUS FLOORING
RT	RUBBER STAIR TREAD / LANDING
RST	RUBBER TILE FLOORING
SCON	SEALED CONCRETE
SS	SOLID SURFACE
SDT	STATIC DISSIPATIVE TILE
STF	SYNTHETIC TURF FLOORING
STL	STEEL
TERR	TERRAZZO
TP	TILE PARTITIONS
TYF	TYF
VCT	VINYL COMPOSITION TILE
VCTAS	VINYL COMPOSITION TILE ANTI-STATIC
VYGT	VINYL KALLOCOVERING
WAF	WOOD ATHLETIC FLOORING
WD	WOOD
WOM	WALK-OFF MAT

## GENERAL FINISH NOTES

1. ALL EXPOSED SURFACES OF NEW PARTITIONS ARE TO BE PAINTED.
2. ALL ELECTRIC, MECHANICAL COMPONENTS AND TELEPHONE PANELS EXPOSED IN A ROOM TO MATCH WALL COLOR.
3. ALL NEW GYM CEILINGS, FASCIAS, AND SOFFITS TO BE PAINTED PNT-1, UNO.
4. ALL EXPOSED CEILING STRUCTURE, DECK, DUCTWORK, CONDUIT AND PIPING TO BE PAINTED PNT-2, UNO.
5. ALL STEEL COUPLING IN AREAS OF WORK ARE TO BE PAINTED PNT-1.
6. ALL EXPOSED STEEL ASSOCIATED WITH STAIRS TO BE PAINTED PNT-6, INCLUDING STRINGERS, CHANNELS, GELINGS, PLATES, TUBES, GUARDRAILS, POSTS, UNPAINTED FLOORS, LANDING DECKS, AND STAIR FANS WITH THE EXCEPTION OF STAINLESS STEEL 1/4 FF, UNO.
7. NEW HM DOORS, DOOR CORRIDORS AND WINDOW FRAMES AND ETR CORRIDOR DOOR & WINDOW FRAMES ARE SCHEDULED ON A900 SERIES DRAWINGS, PNT-6.
8. ALL EXPOSED ROOM FACE GYM LOCATIONS TO RECEIVE GRAFFITI COATING, TYPICAL FOR INTERIOR LOCATIONS.
9. ALL GYPSUM WALLS LOCATED IN CORRIDORS TO RECEIVE GNT, UNO.

## FINISH KEYS

Room Name	T01
Wall finish	Finish Tag
Base finish	
Floor finish	
PNT-#	ACCENT PAINT LOCATION
	PCON-1
	EPF-1
	RT-1
	LVT-1
	SDT-1
	CFT-1
	CFT-2
	HMO-1
	QT-1
	KD-1

## KEY PLAN

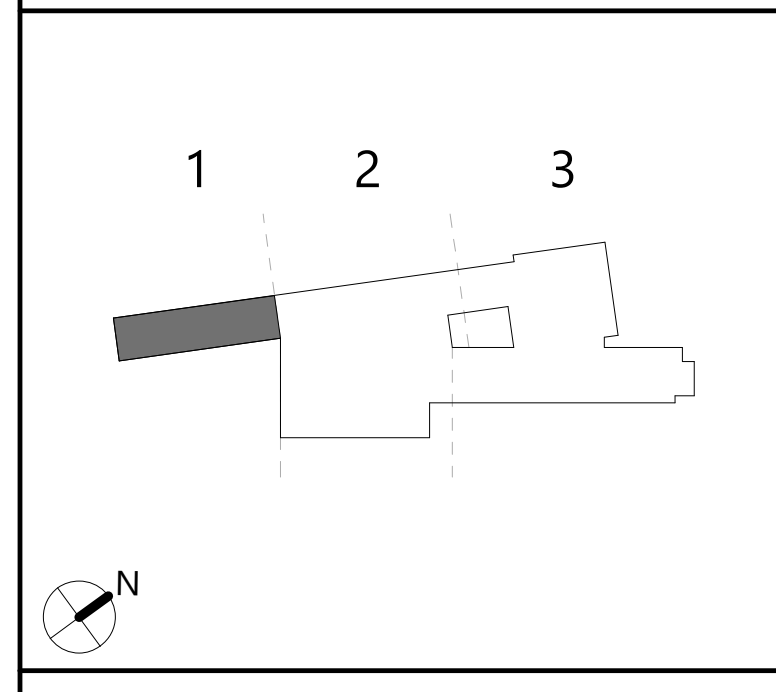

19 Front St. · Newburgh · New York 12550-7601  
845-561-3179 [www.csarchpc.com](http://www.csarchpc.com)

Consultant

**NEWBURGH ENLARGED CITY SCHOOL DISTRICT  
NEW CTE BUILDING**

Project Title

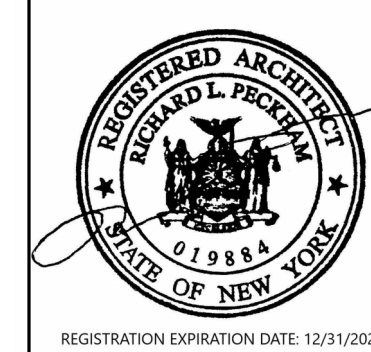

	DATE	DESCRIPTION

Drawn By:	AS
Checked By:	
Proj. #:	44-16-00-01-0-053-001
CSArch Proj. #:	108-2303
Issued for Bid:	4/15/2024

Sheet Title

PARTIAL FIRST  
FLOOR FINISH  
PLAN - AREA 1

Sheet No. CTE  
AF111

## CONSTRUCTION DOCUMENTS





1 PARTIAL FIRST FLOOR PLAN - AREA 2  
AF112 1/8" = 1'-0"

## GENERAL NOTES

1. REFER TO SHEET 0001 FOR ADDITIONAL GENERAL NOTES.
2. REFER TO A600 SERIES DRAWINGS FOR ADDITIONAL DIMENSIONS AND DETAILED INFORMATION OF CABINETRY.
3. REFER TO A900 SERIES DRAWINGS FOR DOOR, STOREFRONT, CURTAINWALL, WINDOW AND LOUVER SCHEDULES, DETAILS AND NOTES.
4. REFER TO SHEET A101 FOR PARTITION TYPES AND ADDITIONAL NOTES.

## KEYNOTES

#

DESCRIPTION

## DISCLAIMER NOTE

MANUFACTURER'S NAMES AND FINISH INFORMATION ARE INDICATED AS REFERENCED TO THE ARCHITECT'S BASIS-OF-DESIGN SELECTIONS AND HAVE BEEN DETERMINED PRIOR TO BID. THE CONTRACTOR AND OWNER ARE HEREBY NOTIFIED THAT FINISHES INSTALLED IN THE WORK ARE SUBJECT TO CHANGE IN RESPONSE TO SUBMITTALS, CONFIRMED SELECTIONS, PRODUCT AVAILABILITY AND THE SUBSEQUENT COORDINATION OF FINISHES BY ARCHITECT AND MAY DIFFER FROM PRODUCTS LISTED.

## ABBREVIATIONS

ACMU	ARCHITECTURAL CONCRETE MASONRY UNIT
ACT	ACOUSTICAL CEILING TILE
APC	ACOUSTICAL PANEL CEILING
BBT	BIO-BASED TILE
BRK	BRICK
CFT	CERAMIC FLOOR TILE
CMU	CONCRETE MASONRY UNIT
CGC	CONCRETE
CRT	CERAMIC TILE BASE
CTB	CERAMIC TILE BASE
CNT	CERAMIC MALL TILE
EPF	EPOXY FLOOR
ETR	EXISTING TO REMAIN
EXP	EXPOSED
EXST	EXISTING
FAC/FF	FACTORY FINISH
GMB	GYPSUM MALL BOARD
HMB	HOMOGENOUS COVE BASE
HMC	HOMOGENOUS SHEET
LHG	LINEAR METAL CEILING
LVT	LUXURY VINYL TILE
MSS	MUSIC STORAGE SYSTEM
MT	METAL BASE
MWP	METAL WALL PANEL
PCON	POLISHED CONCRETE
FLAM	PLASTIC LAMINATE
FLAS	PLASTER
PNT	PAINT
RAF	RESILIENT ATHLETIC FLOORING
RS	RUBBER BASE
RF	RESINOUS FLOORING
RST	RUBBER STAIR TREAD / LANDING
RT	RUBBER TILE FLOORING
SCON	SEALED CONCRETE
SS	SOLID SURFACE
SDT	STATIC DISSIPATIVE TILE
STF	SYNTHETIC TURF FLOORING
STL	STEEL
TERR	TERRAZZO
TP	TOILET PARTITIONS
TYP	TYPICAL
VCT	VINYL COMPOSITION TILE
VCTAS	VINYL COMPOSITION TILE ANTI-STATIC
VNG	VINYL MALLCOVERING
WAF	WOOD ATHLETIC FLOORING
WD	WOOD
WDM	WALK-OFF MAT

## GENERAL FINISH NOTES

1. ALL EXPOSED SURFACES OF NEW PARTITIONS ARE TO BE PAINTED.
2. ALL ELECTRIC, MECHANICAL COMPONENTS AND TELEPHONE PANELS EXPOSED IN A ROOM TO MATCH MALL COLOR.
3. ALL NEW GMB CEILINGS, FASCIA, AND SOFFITS TO BE PAINTED PNT-7, UNO.
4. ALL EXPOSED CEILING STRUCTURE, DECK, DUCTWORK, CONDUIT AND PIPING TO BE PAINTED PNT-8, UNO.
5. ALL STEEL COLUMNS IN AREAS OF WORK ARE TO BE PAINTED PNT-1.
6. ALL EXPOSED STEEL ASSOCIATED WITH STAIRS TO BE PAINTED PNT-6, INCLUDING STRINGERS, CHANNELS, COLUMNS, PLATES, TUBES, GUARDRAILS, POSTS, UNDERSIDES OF FLOORS, LANDINGS, DECKS, AND STAIR FANS WITH THE EXCEPTION OF STAINLESS STEEL & FF, UNO.
7. NEW HW DOORS, DOOR FRAMES AND WINDOW FRAMES AND ETR CORRIDOR DOOR & WINDOW FRAMES AS SCHEDULED ON A900 SERIES DRAWINGS, PNT-6.
8. ALL EXPOSED GROUND FACE CMU LOCATIONS TO RECEIVE GRAFFITI COATING, TYPICAL FOR INTERIOR LOCATIONS.
9. ALL GYPSUM WALLS LOCATED IN CORRIDORS TO RECEIVE CNT-1, UNO.

## FINISH KEYS



Room Name	Finish Tag
101	Wall Finish
102	Base Finish
103	Floor Finish
PNT-#	ACCENT PAINT LOCATION
PGON-1	
EPF-1	
RT-1	
LVT-1	
SDT-1	
CFT-1	
CFT-2	
HMC-1	
QT-1	
WD-1	

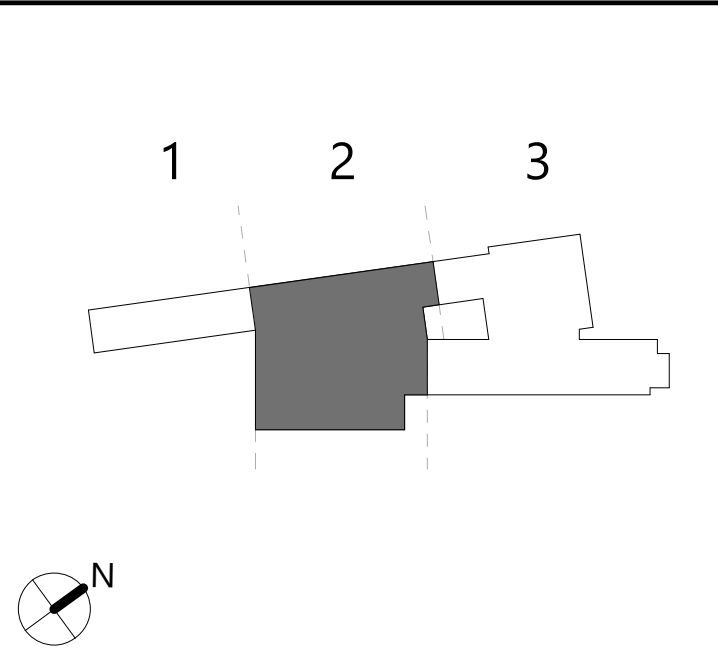









## KEY PLAN





Room Name	101
Wall Finish	
Base Finish	
Floor Finish	

 PNT-#
  ACCENT PAINT LOCATION

	= PGON-1
	= EPF-1
	= RT-1
	= LVT-1
	= SDT-1
	= CFT-1
	= CFT-2
	= HMO-1
	= QT-1
	= WD-1





1. REFER TO SHEET 6001 FOR ADDITIONAL GENERAL NOTES.
2. REFER TO A600 SERIES DRAWINGS FOR ADDITIONAL DIMENSIONS AND DETAILED INFORMATION OF CABINETY.
3. REFER TO A900 SERIES DRAWINGS FOR DOOR, STOREFRONT, CURTAINWALL, WINDOW AND LOUVER SCHEDULES, DETAILS AND NOTES.
4. REFER TO SHEET A01 FOR PARTITION TYPES AND ADDITIONAL NOTES.

#	DESCRIPTION
---	-------------

MANUFACTURER'S NAMES AND FINISH INFORMATION ARE INDICATED AS REFERENCED TO THE ARCHITECT'S BASIS OF-DESIGN SELECTIONS AND HAVE BEEN DETERMINED PRIOR TO BID. THE CONTRACTOR AND OWNER ARE HEREBY NOTIFIED THAT FINISHES INSTALLED IN THE WORK ARE SUBJECT TO CHANGE IN RESPONSE TO SUBMITTALS, CONFIRMED SELECTIONS, PRODUCT AVAILABILITY AND THE SUBSEQUENT COORDINATION OF FINISHES BY ARCHITECT AND MAY DIFFER FROM PRODUCTS LISTED

ACMU	ARCHITECTURAL CONCRETE MASONRY UNIT
ACT	ACOUSTICAL CEILING TILE
APK	ACOUSTICAL PANEL CEILING
BBT	BB-BASED TILE
BRK	BRICK
CFT	CERAMIC FLOOR TILE
CMU	CONCRETE MASONRY UNIT
CNGC	CONCRETE
CTB	CARPET
CTP	CERAMIC TILE BASE
GAT	GERMANIC WALL TILE
EPF	EPOXY FLOOR
EXR	EXISTING TO REMAIN
EXP	EXPOSED
EXST	EXISTING
FAC/FF	FACTORY FINISH
GWB	GYPSEUM WALL BOARD
HWB	HOMOGENEOUS GOVE BASE
LVC	HOMOGENEOUS SHEET
LMT	LINEAR METAL CEILING
LVS	LUXURY VINYL TILE
MST	MUSIC STORAGE SYSTEM
MP	METAL BASE
MP	METAL WALL PANEL
PCST	POLISHED CONCRETE
FLAM	PLASTIC LAMINATE
FLAS	PLASTER
FNT	FANT
RUF	RESILIENT ATHLETIC FLOORING
RB	RUBBER BASE
RF	RESINOUS FLOORING
RTB	RUBBER FAIR TRAIL / LANDINGS
RT	RUBBER TILE FLOORING
SCON	SEALING CONCRETE
SOT	SOLID SURFACE
DISPT	STATIC DISPERATIVE TILE
STL	SYNTHETIC TURF FLOORING
STE	STEEL
TERP	TERRAZZO
TP	TOILET PARTITION
TPV	TYPICAL
VCT	VINYL COMPOSITION TILE
VGPAS	VINYL COMPOSITION TILE ANTI-STATIC
VNT	VINYL WALLCOVERING
NAT	WOOD ATHLETIC FLOORING
WOD	WOOD
WOM	WALK-OFF MAT

1. ALL EXPOSED SURFACES OF NEW PARTITIONS ARE TO BE PAINTED.
2. ALL ELECTRIC, MECHANICAL COMPONENTS AND TELEPHONE PANELS EXPOSED IN A ROOM TO MATCH WALL COLOR.
3. ALL NEW GNB CEILINGS, FASCIAS, AND SOFFITS TO BE PAINTED PNT-1.
4. EXPOSED CEILING STRUCTURE, DECK, DUCTWORK, CONDUIT AND PIPING TO BE PAINTED PNT-8.
5. ALL STEEL COLUMNS IN AREAS OF WORK ARE TO BE PAINTED PNT-1.
6. ALL EXPOSED STEEL ASSOCIATED WITH STAIRS TO BE PAINTED PNT-6, INCLUDING STRINGERS, CHANNEL COLUMNS, PLATES, TUBES, GUARDRAILS, POSTS, UNFINISHED FLOORS, LANDINGS, DECKS, AND STAIR FANS WITH THE EXCEPTION OF STAINLESS STEEL & FF, UNO.
7. NEW HM DOORS, DOOR FRAMES & WINDOW FRAMES AND ETR CORRIDOR DOOR & WINDOW FRAMES AS SCHEDULED ON A 100 SERIES DRAWINGS PNT-6.
8. ALL EXPOSED GROUND FINE CMU LOCATIONS TO RECEIVE GRAFFITI COATING, TYPICAL FOR INTERIOR LOCATIONS.
9. ALL GYPSUM WALLS LOCATED IN CORRIDORS TO RECEIVE CNT, UNO.

Room Name  
 [T1]  
 Wall Finish  
 Base finish  
 Floor Finish

Finish Tag

PNT-#

ACCENT PAINT LOCATION

[Pattern] = PCON-1

[Pattern] = EPF-1

[Pattern] = RT-1

[Pattern] = LVT-1

[Pattern] = SDT-1

[Pattern] = CFT-1

[Pattern] = CFT-2

[Pattern] = HMO-1

[Pattern] = GT-1

[Pattern] = XD-1

COPYRIGHT © ALL RIGHTS RESERVED

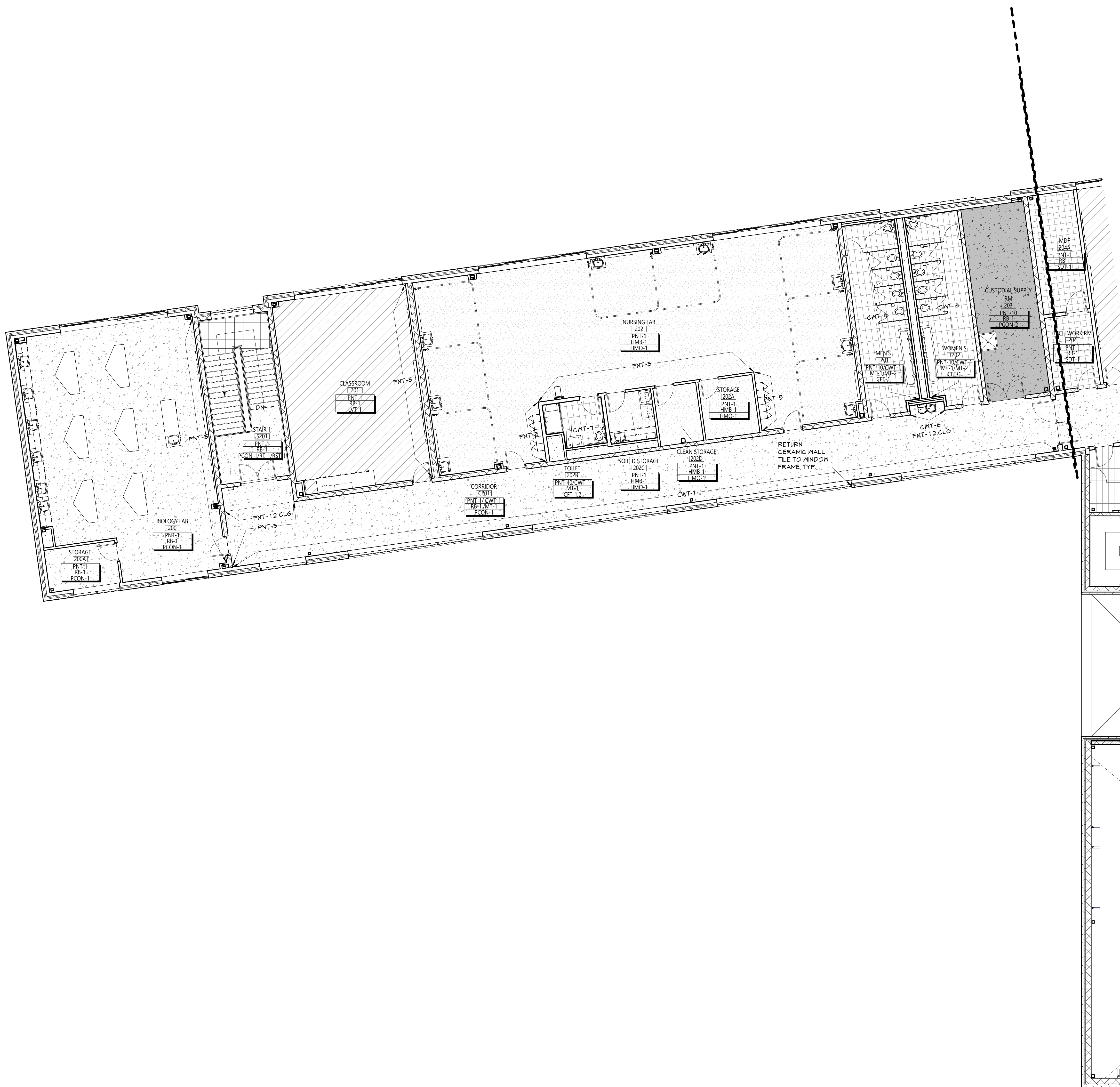

**1** PARTIAL SECOND FLOOR PLAN - AREA 1  
AF121 1/8" = 1'-0"









GENERAL FINISH NOTES

1. ALL EXPOSED SURFACES OF NEW PARTITIONS ARE TO BE PAINTED.

2. ALL ELECTRIC, MECHANICAL COMPONENTS AND TELEPHONE PANELS EXPOSED IN A ROOM TO MATCH WALL COLOR.

3. ALL NEW GNB CEILINGS, FASCIAS, AND SOFFITS TO BE PAINTED PNT-7, UNO.

4. ALL EXPOSED CEILING STRUCTURE, DECK, DUCTWORK, CONDUIT AND PIPING TO BE PAINTED PNT-8, UNO.

5. ALL STEEL COLUMNS IN AREAS OF WORK ARE TO BE PAINTED PNT-1.

6. ALL EXPOSED STEEL ASSOCIATED WITH STAIRS TO BE PAINTED PNT-6, INCLUDING STRINGERS, CHANNELS, COLUMNS, PLATES, TUBES, GUARDRAILS, POSTS, UNDERSIDES OF FLOORS, LANDINGS, DECKS, AND STAIR PANS WITH THE EXCEPTION OF STAINLESS STEEL & FF, UNO.

7. NEW HM DOORS, DOOR FRAMES AND WINDOW FRAMES AND ETR CORRIDOR DOOR & WINDOW FRAMES AS SCHEDULED ON A100 SERIES DRAWINGS, PNT-6.

8. ALL EXPOSED GROUND FACE CMU LOCATIONS TO RECEIVE GRAFFITI COATING, TYPICAL FOR INTERIOR LOCATIONS.

9. ALL GYPSUM WALLS LOCATED IN CORRIDORS TO RECEIVE CAT-7, UNO.

FINISH KEYS

Room Name  
[101]  
Wall Finish  
Base Finish  
Floor Finish

• Finish Tag

PNT-# AGENT PAINT LOCATION

• PCGN-1

• EPF-1

• RT-1

• LVT-1

• SDT-1

• GFT-1

• GFT-2

• HMO-1

• GT-1

• MD-1

ABBREVIATIONS

ACMU ARCHITECTURAL CONCRETE MASONRY UNIT  
AGT ACOUSTICAL CEILING TILE  
APG ACOUSTICAL PANEL CEILING  
BBT BIO-BASED TILE  
BRK BRICK  
CFT CERAMIC FLOOR TILE  
CMU CONCRETE MASONRY UNIT  
CNGC CONCRETE  
CPT CARPET  
CTB CERAMIC TILE BASE  
CAT CERAMIC WALL TILE  
EPF EPOXY FLOOR  
ETR EXISTING TO REMAIN  
EXP EXPOSED  
EAST EXISTING  
FAC/FF FACTORY FINISH  
GNB GYPSUM WALL BOARD  
HMB HOMOGENEOUS MASONRY BASE  
HMO HOMOGENEOUS SHEET  
LMC LINEAR METAL CEILING  
LVT LUXURY VINYL TILE  
MSS MUSIC STORAGE SYSTEM  
MT METAL BASE  
MXP METAL MALL PANEL  
PCGN POLISHED CONCRETE  
PLAM PLASTIC LAMINATE  
PLAS PLASTER  
PNT PAINT  
RAF RESILIENT ATHLETIC FLOORING  
RB RUBBER BASE  
RF RESINOUS FLOORING  
RST RUBBER STAIR TREAD / LANDING  
RT RUBBER TILE FLOORING  
SCON SEALED CONCRETE  
SS SOLID SURFACE  
SDT STATIC DISAPAPATIVE TILE  
STF SYNTHETIC TURF FLOORING  
STL STEEL  
TERR TERRAZZO  
TP TOILET PARTITIONS  
TYP TYPICAL  
VGT VINYL COMPOSITION TILE  
VGTAS VINYL COMPOSITION TILE ANTI-STATIC  
VNC VINYL WALLCOVERING  
MAF MOOD ATHLETIC FLOORING  
MD MOOD  
MOM MALK-OFF MAT

KEY PLAN

1 2 3

N

1 PARTIAL SECOND FLOOR PLAN - AREA 3  
AF123 1/8" = 1'-0"

19 Front St., Newburgh, New York 12550-7601  
845-561-1317 www.csarch.com

CSARCH

Consultant

NEWBURGH ENLARGED CITY SCHOOL DISTRICT  
NEW CTE BUILDING

Project Title

REGISTERED ARCHITECT  
STATE OF NEW YORK  
121884  
REGISTRATION EXPIRATION DATE: 12/31/2026

Drawn By: AS  
Checked By:  
Proj. #: 44-16-00-81-0-053-001  
CSArch Proj. #: 108-2303  
Issued for Bid: 4/15/2024

Sheet Title

PARTIAL  
SECOND  
FLOOR FINISH  
PLAN - AREA 3

Sheet No.

CTE  
AF123

CONSTRUCTION DOCUMENTS

COPYRIGHT © ALL RIGHTS RESERVED



**COPYRIGHT © ALL RIGHTS RESERVED**



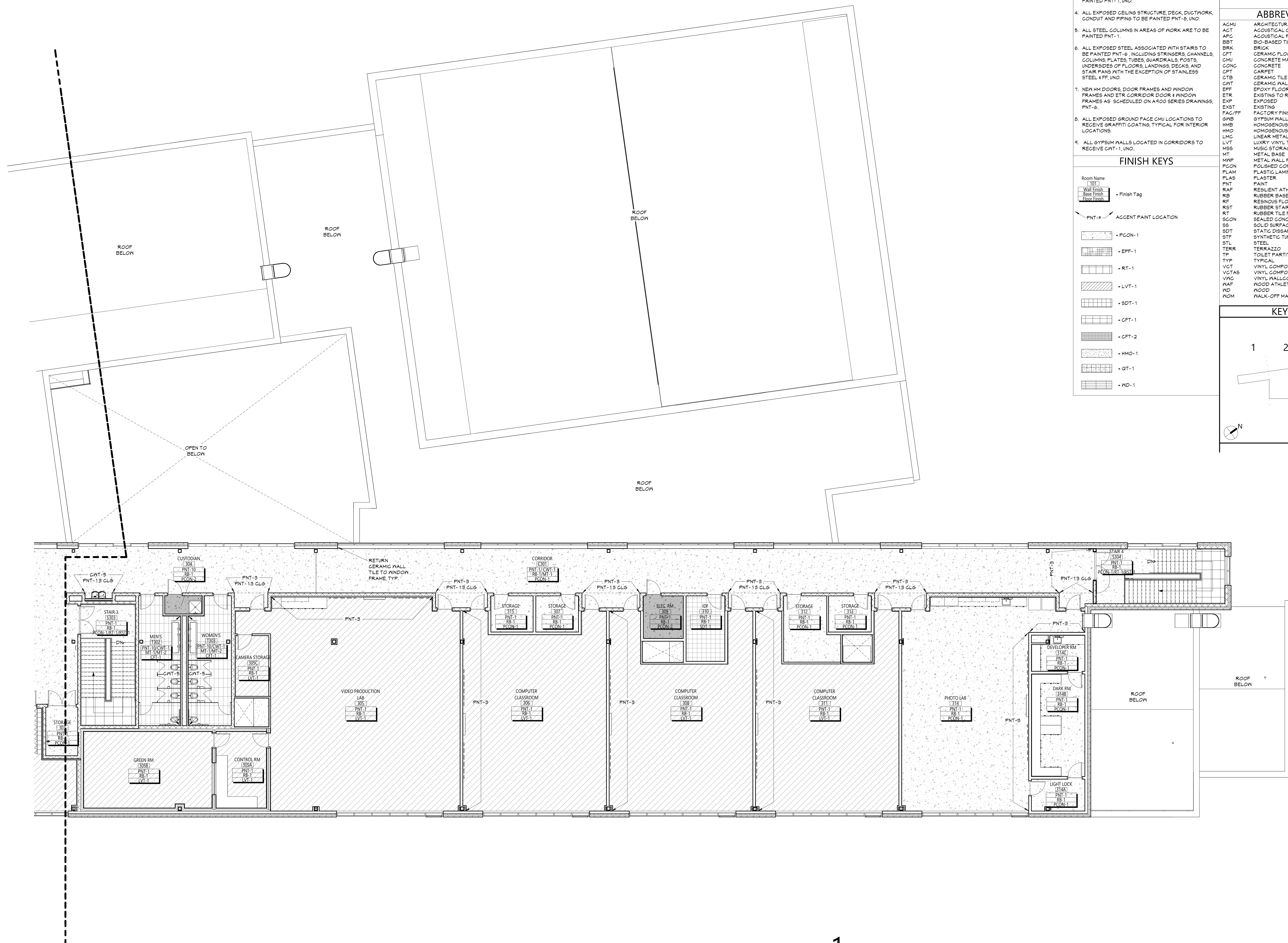

# 1 PARTIAL THURD FLOOR PLAN - AREA 3

GENERAL FINISH NOTES	DISCLAIMER NOTE
<ol style="list-style-type: none"> <li>1. ALL EXPOSED SURFACES OF NEW PARTITIONS ARE TO BE PAINTED.</li> <li>2. ALL ELECTRIC, MECHANICAL COMPONENTS AND TELEPHONE PANELS EXPOSED IN A ROOM TO MATCH WALL COLOR.</li> <li>3. ALL NEW GNB CEILINGS, FASCIA'S, AND SOFFITS TO BE PAINTED PNT-1, UNO.</li> <li>4. ALL EXPOSED CEILING STRUCTURE, DECK, DUCTWORK, CONDUIT AND PIPING TO BE PAINTED PNT-8, UNO.</li> <li>5. ALL STEEL COLUMNS IN AREAS OF WORK ARE TO BE PAINTED PNT-1.</li> <li>6. ALL EXPOSED STEEL ASSOCIATED WITH STAIRS TO BE PAINTED PNT-6, INCLUDING STRINGERS, CHANNELS, COLUMNS, PLATES, TUBES, GUARDRAILS, POSTS, UNDERSIDES OF FLOORS, LANDINGS, DECKS, AND STAIR FRAMES WITH THE EXCEPTION OF STAINLESS STEEL 4 FF, UNO.</li> <li>7. NEW HM DOORS, DOOR FRAMES AND WINDOW FRAMES AND ETR CORRIDOR DOOR 4 WINDOW FRAMES AS SCHEDULED ON A400 SERIES DRAWINGS, PNT-6.</li> <li>8. ALL EXPOSED GROUND FACE CMU LOCATIONS TO RECEIVE GRAFFITI COATING, TYPICAL FOR INTERIOR LOCATIONS.</li> <li>9. ALL GYPSUM WALLS COATED IN CORRIDORS TO RECEIVE GNT-1, UNO.</li> </ol>	<p>MANUFACTURER'S NAMES AND FINISH INFORMATION ARE INDICATED AS REFERENCED TO THE ARCHITECT'S BASIS-OF-DESIGN SELECTIONS AND HAVE BEEN DETERMINED PRIOR TO BID. THE CONTRACTOR AND OWNER ARE HEREBY NOTIFIED THAT FINISHES INSTALLED IN THE WORK ARE SUBJECT TO CHANGE IN RESPONSE TO SUBMITTALS, CONFIRMED SELECTIONS, PRODUCT AVAILABILITY AND THE SUBSEQUENT COORDINATION OF FINISHES BY ARCHITECT AND MAY DIFFER FROM PRODUCTS LISTED</p>
	ABBREVIATIONS
	<p>ACMU ARCHITECTURAL CONCRETE MASONRY UNIT  ACT ACUSTICAL CEILING TILE  APT ACOUSTICAL PANEL CEILING  BRK BIO-BASED TILE  BRK BRICK  CFT CERAMIC FLOOR TILE  CMU CONCRETE MASONRY UNIT  CONC CONCRETE  CARPET CARPET  CTB CERAMIC TILE BASE  CMT CERAMIC MALL TILE  EFF EPOXY FLOOR  ETR EXISTING TO REMAIN  EXP EXPOSED  EXST EXISTING  FAC/FF FACTORY FINISH  GNB GYPSUM WALL BOARD  HMB HOMOGENOUS COVE BASE  HMO HOMOGENOUS SHEET  LMC LINEAR METAL CEILING  LVT LUXURY VINYL TILE  MST MUSIC STORAGE SYSTEM  MT METAL BASE  MWP METAL WALL PANEL  PCON POLISHED CONCRETE  PLAM PLASTIC LAMINATE  PLAS PLASTER  PNT PAINT  RAP RESILIENT ATHLETIC FLOORING  RB RUBBER BASE  RF RESINOUS FLOORING  RST RUBBER STAIR TREAD / LANDINGS  RT RUBBER TILE FLOORING  SCON SEALED CONCRETE  SB SOLID SURFACE  SDT STATIC DISSIPATIVE TILE  STL SYNTHETIC TURF FLOORING  STP STEEL  TER TERRAZZO  TP TOILET PARTITIONS  TYP TYPICAL  VCT VINYL COMPOSITION TILE  VCTAS VINYL COMPOSITION TILE ANTI-STATIC  VMA VINYL MALLCOVERING  WAF WOOD ATHLETIC FLOORING  WD WOOD  WOM WALK-OFF MAT</p>
FINISH KEY	
<p>Room Name  [ 01 ]  Wall Finish  Base Finish  Floor Finish</p> <p>+ Finish Tag</p>	
<p>PNT-1 AGENT PAINT LOCATION</p> <p>+ PCON-1</p> <p>+ EFF-1</p> <p>+ RT-1</p> <p>+ LVT-1</p> <p>+ SDT-1</p> <p>+ CFT-1</p> <p>+ CFT-2</p> <p>+ HMO-1</p> <p>+ GT-1</p> <p>+ MD-1</p>	<p>1</p> <p>2</p> <p>3</p>
	KEY PLAN



100	100	FRONT OFFICE	5
100A	100A	SECURITY	5
100B	100B	MEETING ROOM	5
100C	100C	OFFICE	5
100D	100D	OFFICE	5
100E	100E	VAULT	5
100G	100G	ALL GENDER RESTROOM	3
100H	100H	OFFICE	5
100I	100I	WORK BASED LEARNING	5
100L	100	FRONT OFFICE	5
100M	100	FRONT OFFICE	5
101	101	HEALTH OFFICE	5
101A	101A	ISOLATION ROOM	5
101C	101C	ALL GENDER RESTROOM	3
101D	101D	EXAM ROOM	5
102	102		4
103	103	GROOMING LAB	5
104	104	VET TECH	5
105	105	PLUMBING EQUIPMENT ROOM	5,7,8,9
106	106	CUSTODIAL	5
107	107		4
108	108	COSMETOLOGY LAB	4
109	109		4
110	110	BARBERING LAB	5
111	111	SECURITY	5
112	112	ELECTRICAL	5,6
115	115	FOOD SERVICE	5
115A	115A	FOOD SERVICE	5
115B	115	FOOD SERVICE	5
116	116	CAFETERIA	5
116A			5
116B			14
116C	116	CAFETERIA	5
116D			14
116E	116	CAFETERIA	5
116F	116	CAFETERIA	5
116G			14
117	117	AUTO TECH SHOP	5
117A	117A	OFFICE	5
118	118		4
119	119	WELDING SHOP	5
119A	119A	OFFICE	5
119B	119B	DRESSING ROOM	5
119C	119C	ALL GENDER RESTROOM	3
119D	119D	DRESSING ROOM	5
119E	119	WELDING SHOP	5
120	120	AUTOBODY SHOP	5
120A	120A	AUTOBODY OFFICE	5
120B	120B	ELECTRICAL	5
121	121	CUSTODIAL	5
122	122	LOADING	5
123	123	BOILER ROOM	5
124	124	PLUMBING SHOP	5
124A	124	PLUMBING SHOP	5
125	125	HVAC SHOP	5
125A	125	HVAC SHOP	5
126	126	ELECTRICAL	5
127	127	IDF	5
128	128	ELECTRICAL SHOP	5
128A	128	ELECTRICAL SHOP	5
129	129	CONSTRUCTION SHOP	5
129A	129A	OFFICE	5
129D	129	CONSTRUCTION SHOP	5
130	130	GYMNASIUM	5,15
130B	130	GYMNASIUM	5
131	131	GIRLS LOCKER ROOM	5
131A	131	GIRLS LOCKER ROOM	5
132	132	OFFICE	5
132	132	OFFICE	5
134	134	BOYS LOCKER ROOM	5
134A	134	BOYS LOCKER ROOM	5
136	136	HOT WATER CLOSET	5
CY101	CY101	COURTYARD	5
CY101A	CY101A	COURTYARD	5
S101		ELEVATOR	11
S101		STAIR 1	10
S102	2	STAIR 2	10
S103	3	STAIR 3	10
S104	4	STAIR 4	10
T101	T101	GIRLS TOILET	1
T102	T102	BOYS TOILET	2
T103	T103	ALL GENDER RESTROOM	3
T104	T104	ALL GENDER RESTROOM	3
T105	T105	ALL GENDER RESTROOM	3
T106	T106	BOYS TOILET	2
T107	T107	GIRLS TOILET	1
T108	T108	ALL GENDER RESTROOM	3
T109	T109	ALL GENDER RESTROOM	3

200	200	BIOLOGY LAB	5
201	201		4
202	202	NURSING LAB	5
2028	2028	ALL GENDER RESTROOM	3
202C	202C	SOILED STORAGE	5
202D	202D	CLEAN STORAGE	5
203	203	NURSING LAB	5
203	203	CUSTODIAL	5
204	204	MDF	5
204A	204A		4
205	205		4
206	206	CULINARY LAB	5
206A	206	CULINARY LAB	5
207	207		4
208	208		4
209	209		5
210	210	FASHION LAB	4
211	211	ELECTRICAL	4
212	212	CULINARY OFFICE	5
213	213	CULINARY STORAGE	5
215	215	CULINARY CLASSROOM	5
215A	215	CULINARY CLASSROOM	5
216	216		4
216A	216		4
217	217		4
218	218		4
219	219		4
220	220		4
220A	220		4
221	221	FACULTY LOUNGE	5
221A	221A	ALL GENDER RESTROOM	3
2218	2218	MOTHER'S ROOM	5
222	222	MECHANICAL	5
223	223		4
224	224	RESOURCE ROOM	5
225	225		4
226	226		4
227	227	ELECTRICAL	5
228	228	IDF	4
229	229		4
230	230		4
231	231	ART CLASSROOM	4
232	232	RESOURCE ROOM	5
233	233	GUIDANCE	5
233A	233A	OFFICE	5
233B	233B	OFFICE	5
233C	233C	OFFICE	5
233D	233D	OFFICE	5
234	234	CUSTODIAL	5
234A	234	ELEVATOR	11
E201	1	STAIR 1	10
E202	2	STAIR 2	10
E203	3	STAIR 3	10
E204	4	STAIR 4	10
T201	T201	BOYS TOILET	2
T202	T202	GIRLS TOILET	1
T203	T203	ALL GENDER RESTROOM	3
T204	T204	ALL GENDER RESTROOM	3
T205	T205	BOYS TOILET	2
T206	T206	GIRLS TOILET	1

301	301	ELECTRICAL	5
301	301	ELEVATOR CONTROL ROOM	5
302	302	FACULTY LOUNGE	4
302A	302A	ALL GENDER RESTROOM	3
303	303		4
304	304		4
305	305	VIDEO PRODUCTION LAB	5
305A	305A	CONTROL ROOM	5
305B	305B	GREEN ROOM	5
305D	305	VIDEO PRODUCTION LAB	5
306	306	COMPUTER CLASSROOM	5
306A	306	COMPUTER CLASSROOM	5
307	307	STORAGE	5
308	308	COMPUTER CLASSROOM	5
308A	308	COMPUTER CLASSROOM	5
309	309	ELECTRICAL	5
310	310	IDP	5
311	311		5
311A	311	COMPUTER CLASSROOM	5
312	312	STORAGE	5
313	313	STORAGE	5
314	314	PHOTO LAB	5
314A	314A	LIGHT LOCK	5
314B	314B	DARK ROOM	5
314C	314C	DEVELOPER ROOM	5
314D	314	PHOTO LAB	5
315	307		4
E301		ELEVATOR	11
S303	3	STAIR 3	10
S304	4	STAIR 4	10
T301	T301	ALL GENDER RESTROOM	3
T302	T302	BOYS TOILET	2
T303	T303	GIRLS TOILET	1

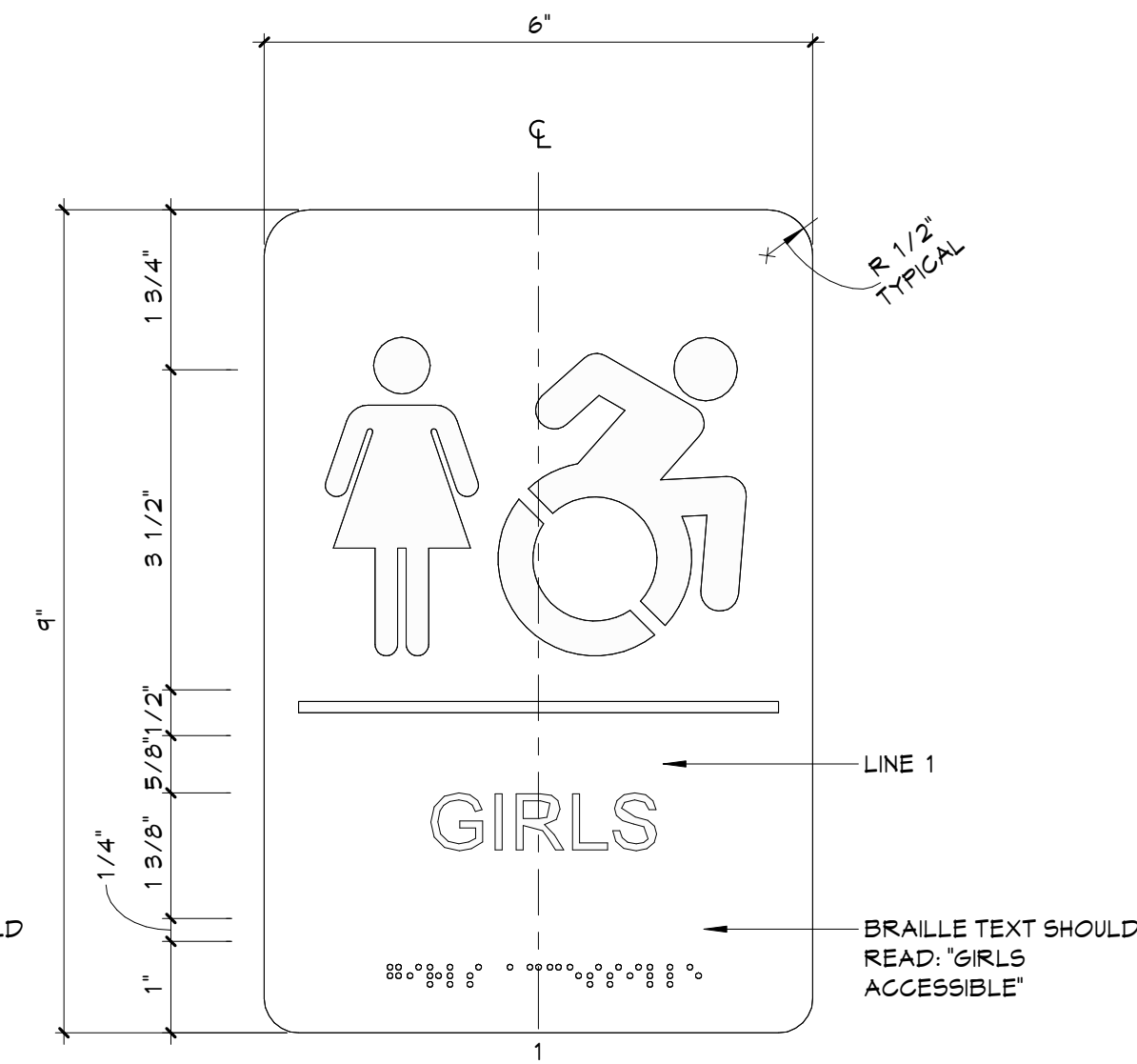
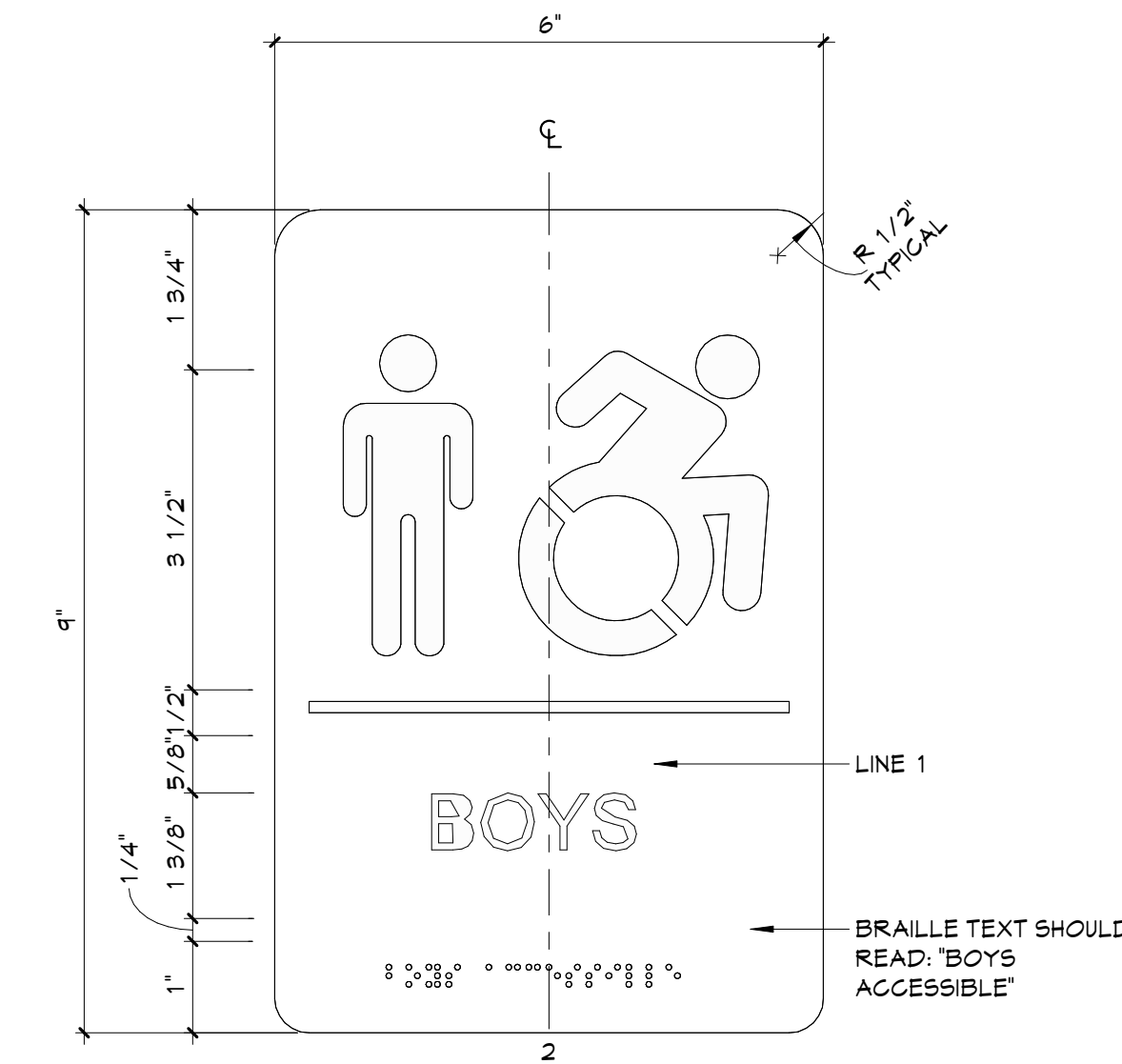
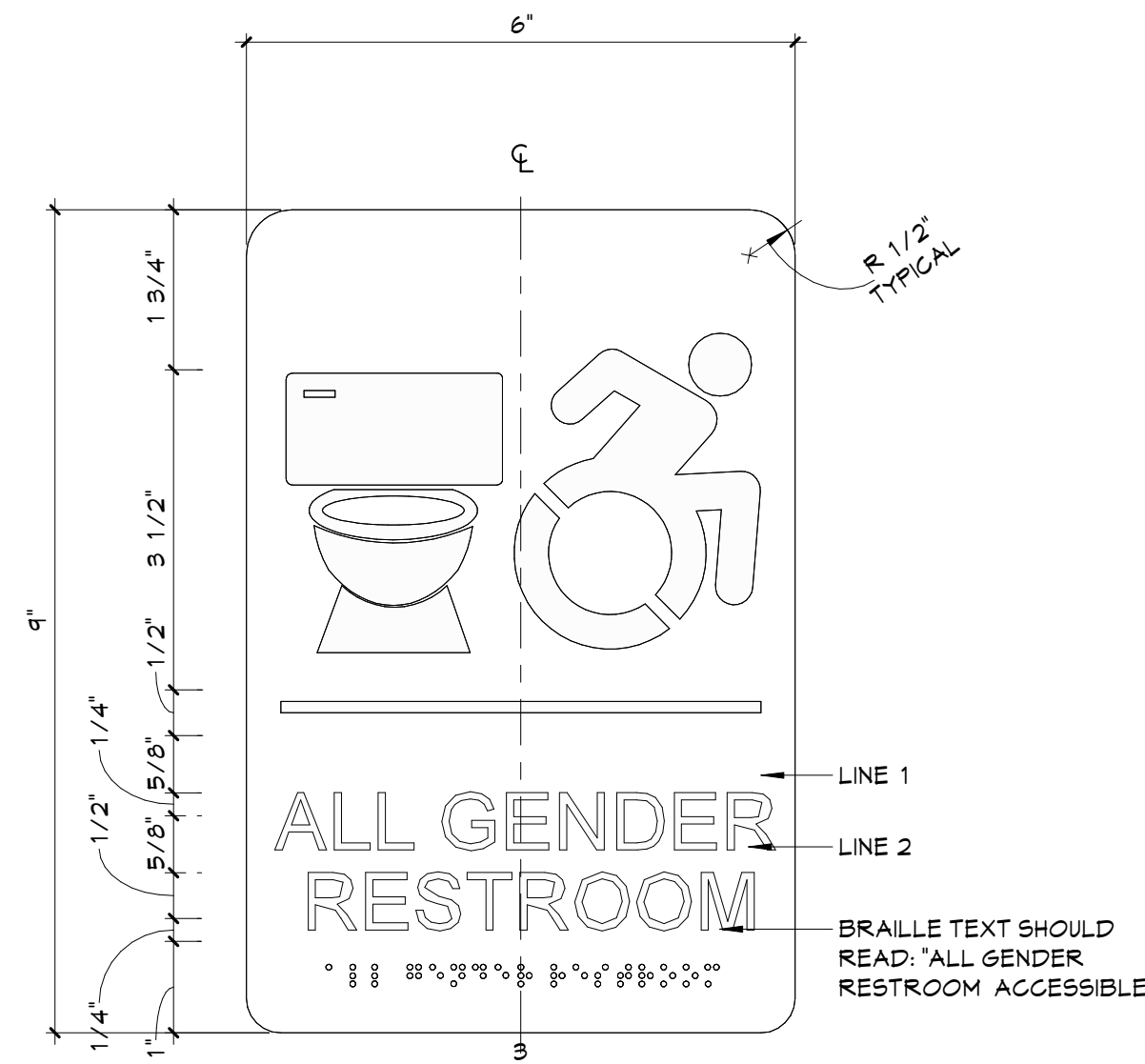
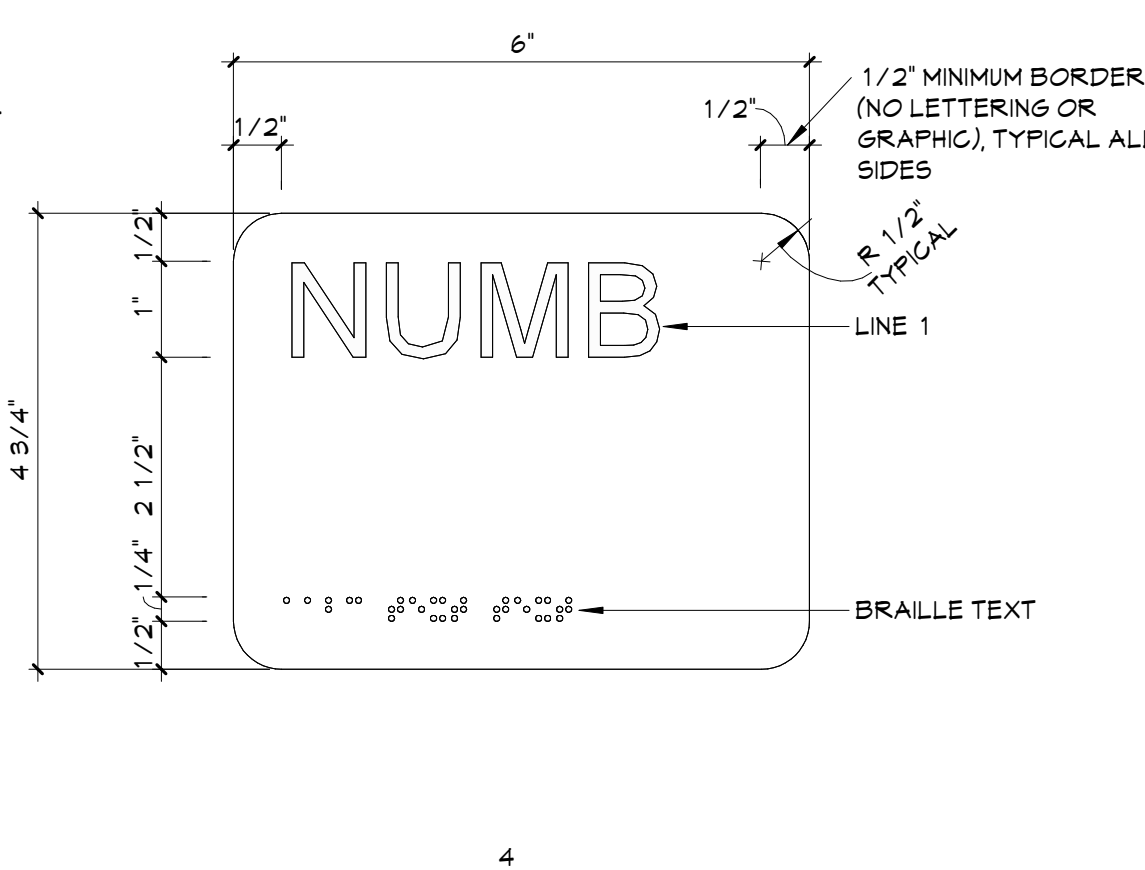
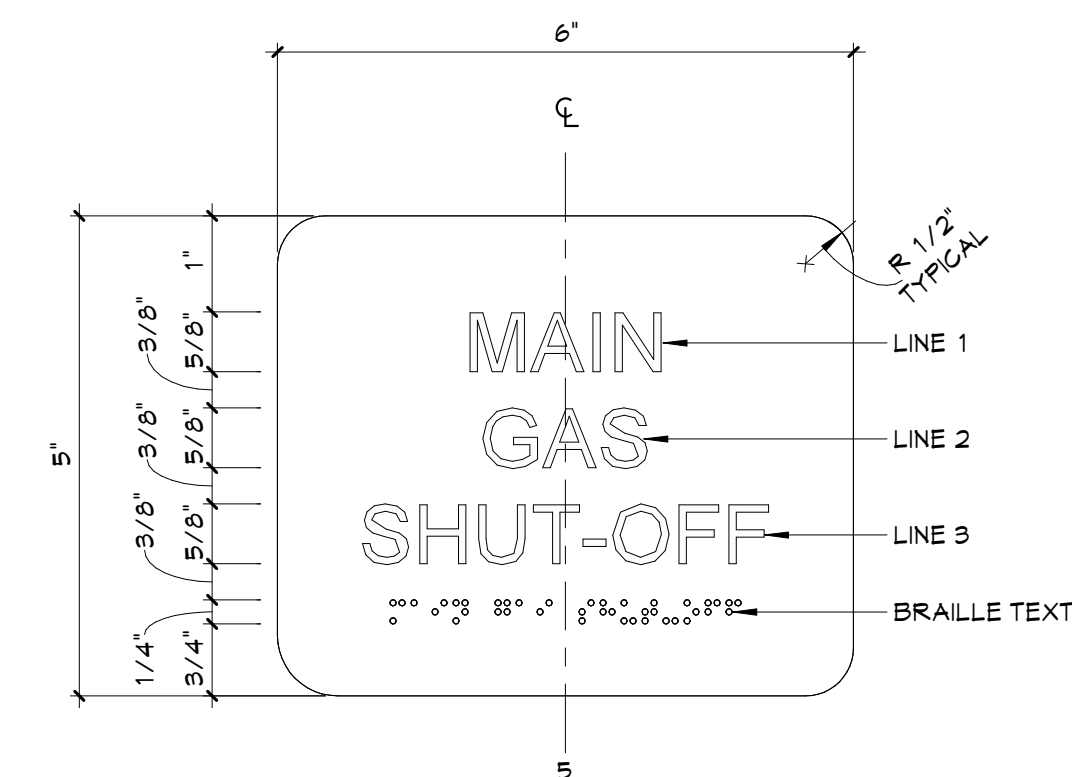
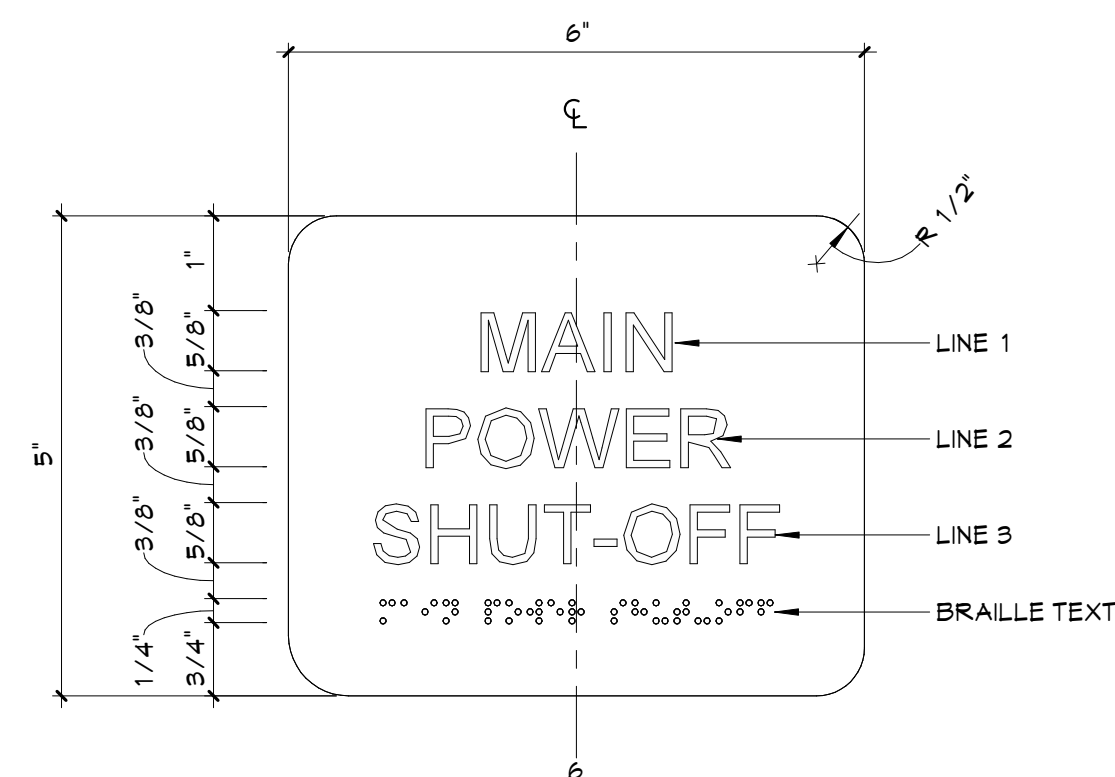
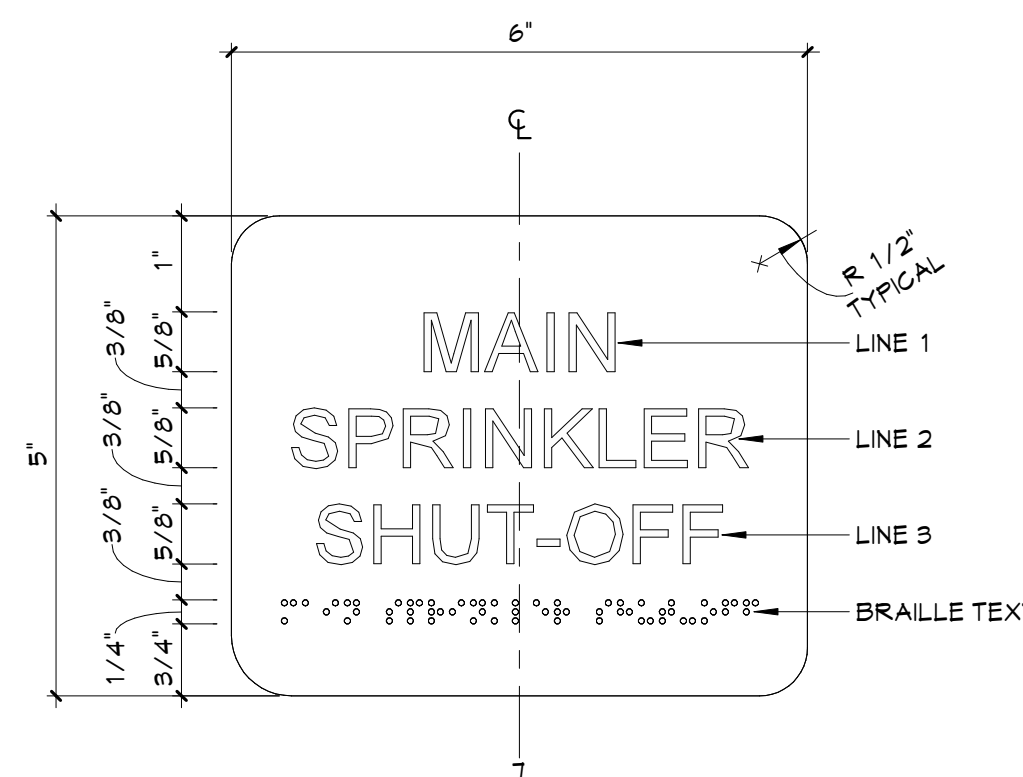
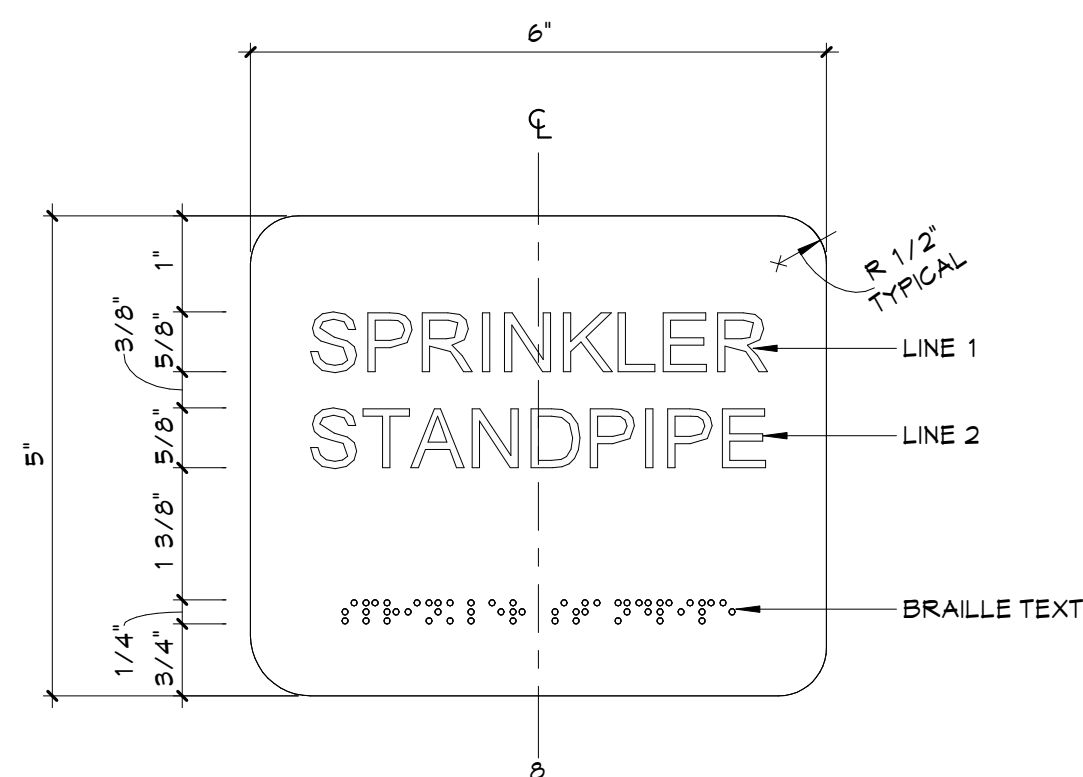
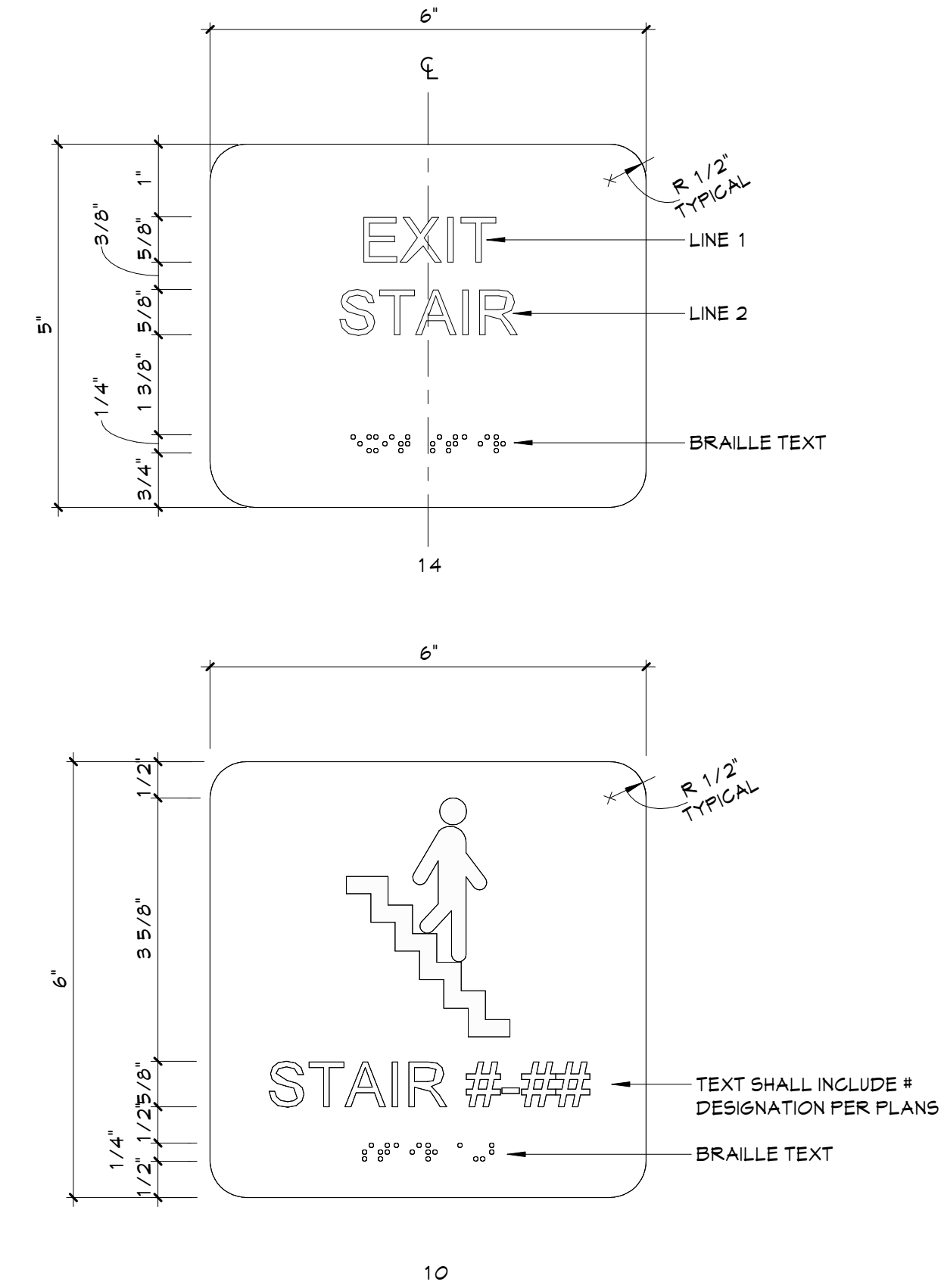
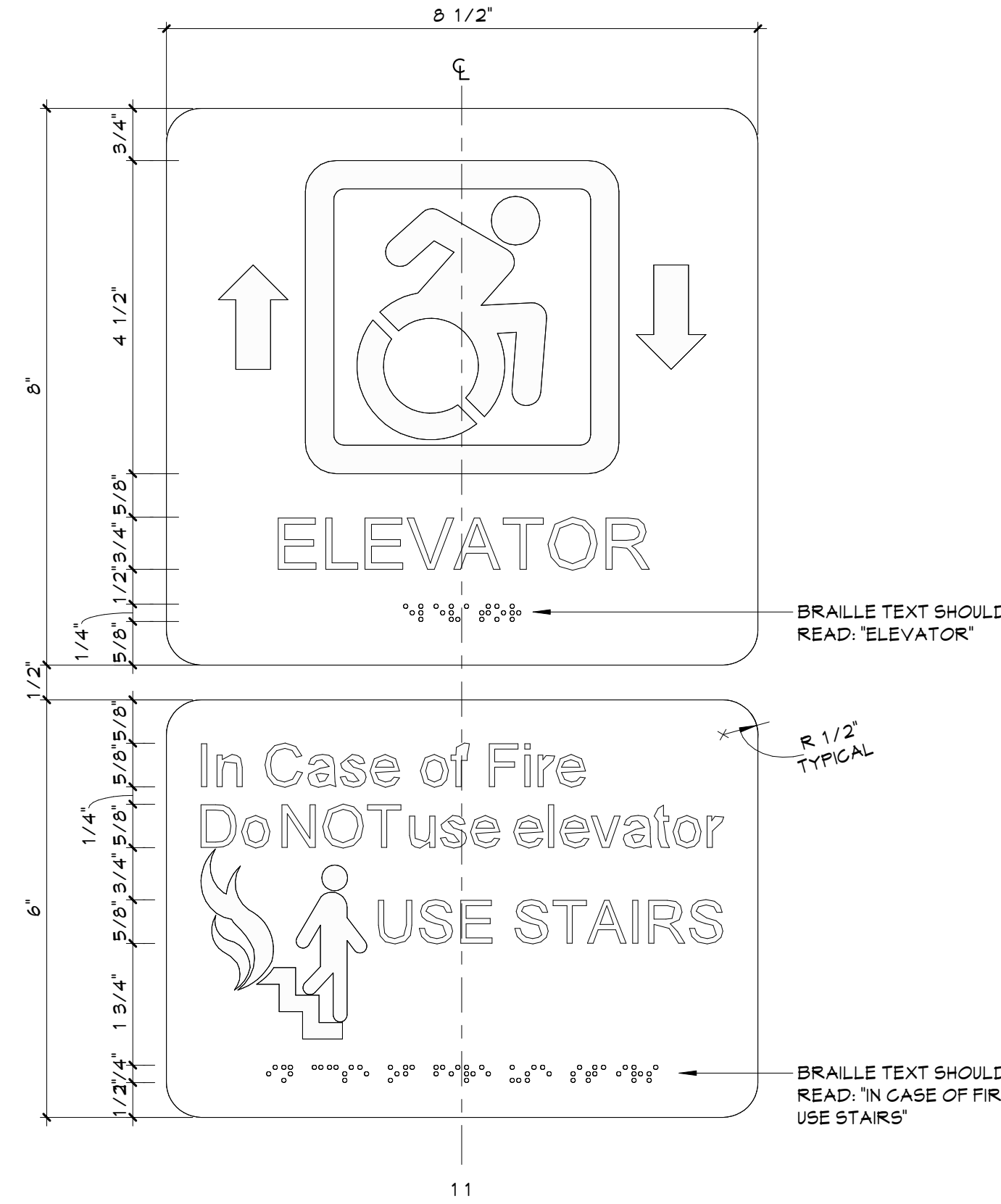
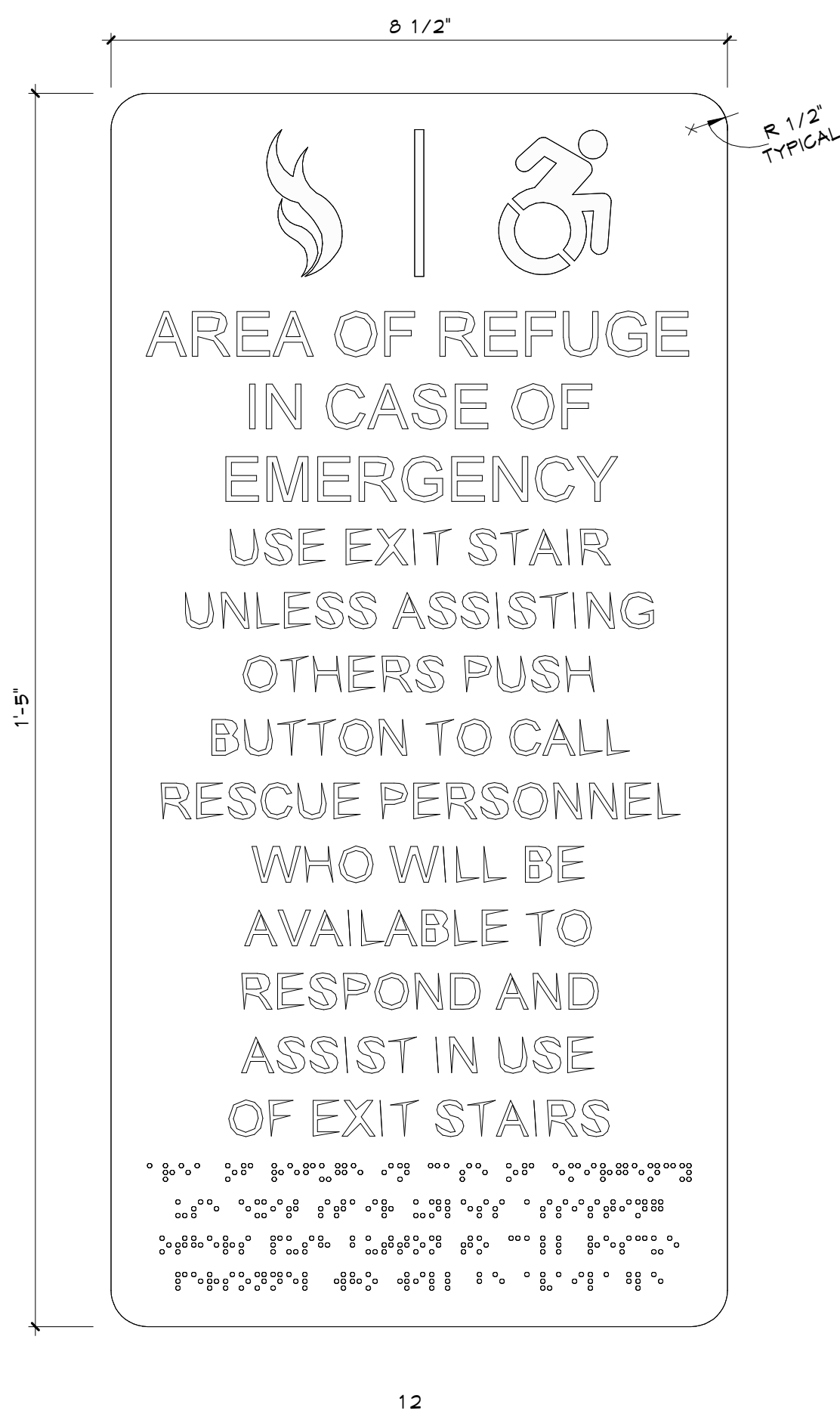
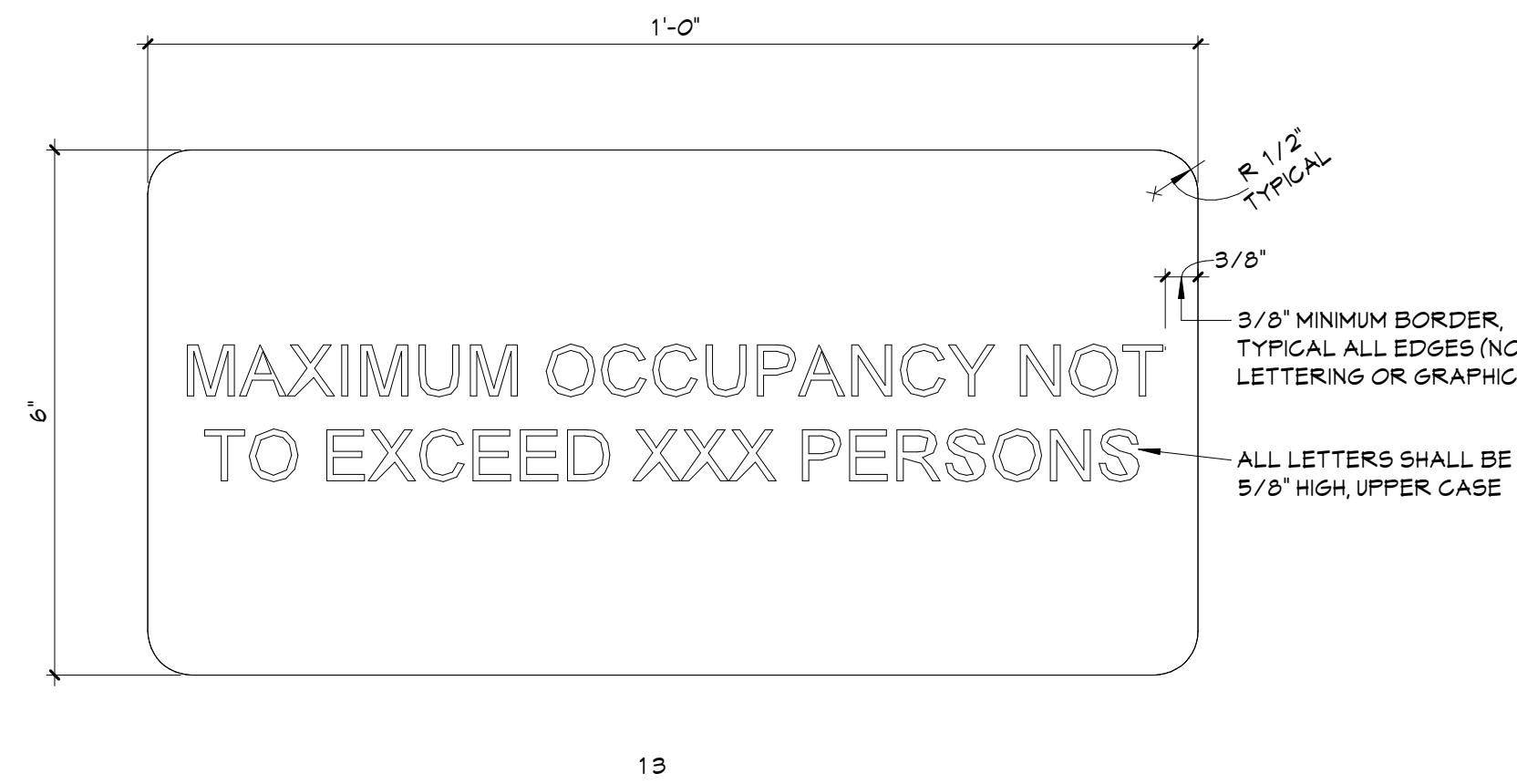

6" = 1'-0"





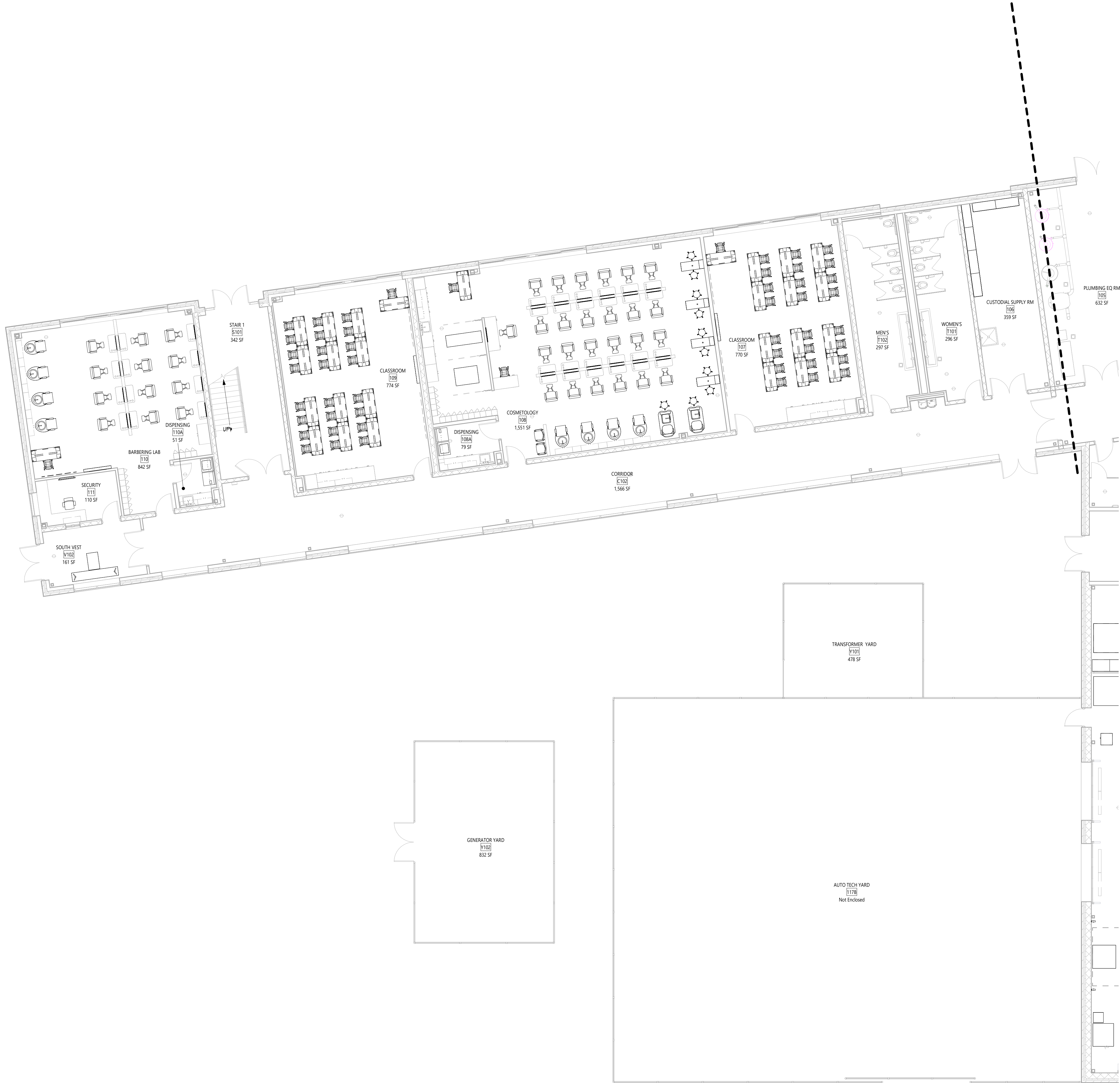

**1** FE FIRST FLOOR PLAN - AREA 1  
(FOR REFERENCE ONLY, NOT IN CONTRACT)

FE111 1/8" = 1'-0"

KEY PLAN

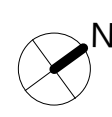
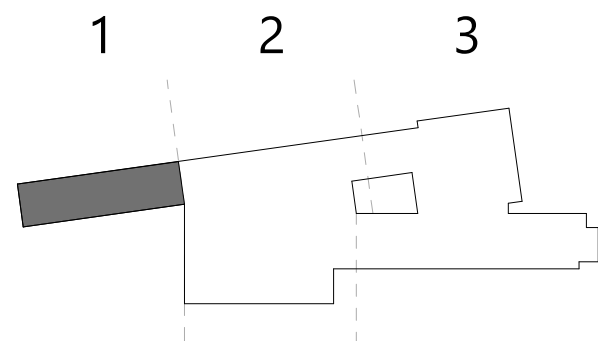

COPYRIGHT © ALL RIGHTS RESERVED

Consultant

NEWBURGH ENLARGED CITY SCHOOL DISTRICT  
NEW CTE BUILDING

Project Title



REV	DATE	DESCRIPTION

Drawn By:  
Checked By:  
Proj. #: 44-16-00-81-0-653-001  
CSArch Proj. #: 108-2303  
Issued for Bid: 4/15/2024

Sheet Title  
FURNITURE &  
EQUIPMENT  
FIRST FLOOR  
PLAN - AREA 1

Sheet No.  
**CTE  
FE111**

CONSTRUCTION DOCUMENTS



Drawn By:	
Checked By:	
Proj. #:	44-16-00-01-0-053
CSArch Proj. #:	108-
Issued for Bid:	4/15/

**1** FE FIRST FLOOR PLAN - AREA 2  
(FOR REFERENCE ONLY, NOT IN CONTRACT)



## Project Title

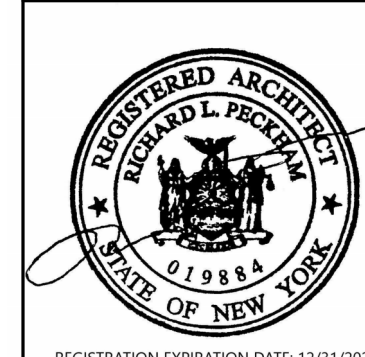



Drawn By:	
Checked By:	
Proj. #:	44-16-00-01-0-053
CSArch Proj. #:	108-
Issued for Bid:	4/15/

Sheet Title

FURNITURE &  
EQUIPMENT  
FIRST FLOOR  
PLAN - AREA :

Sheet No. CTE  
FE113

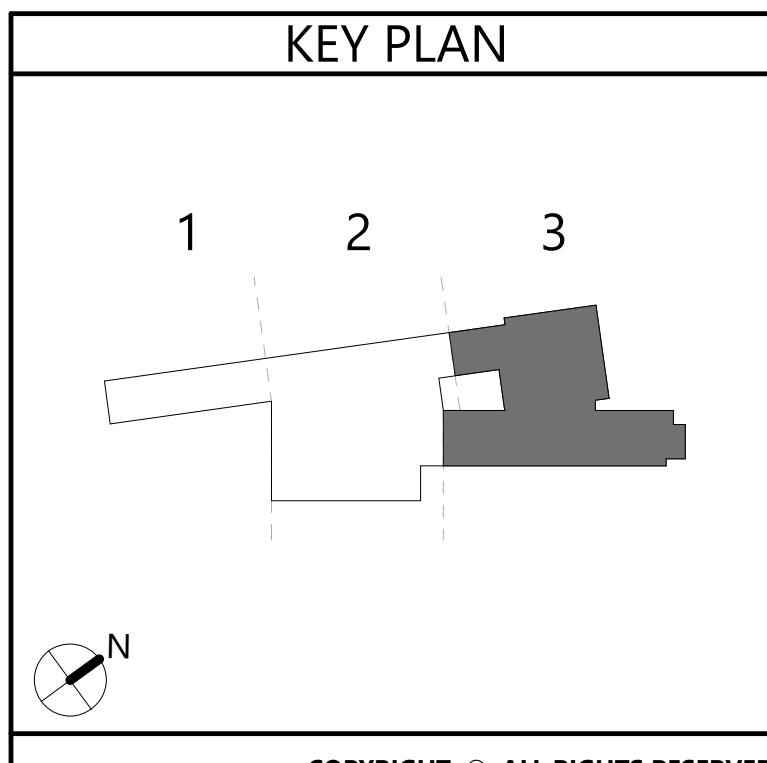
CONSTRUCTION DOCUMENT



**1** FE FIRST FLOOR PLAN - AREA 3  
(FOR REFERENCE ONLY, NOT IN CONTRACT)  
FE113 1/8" = 1'-0"



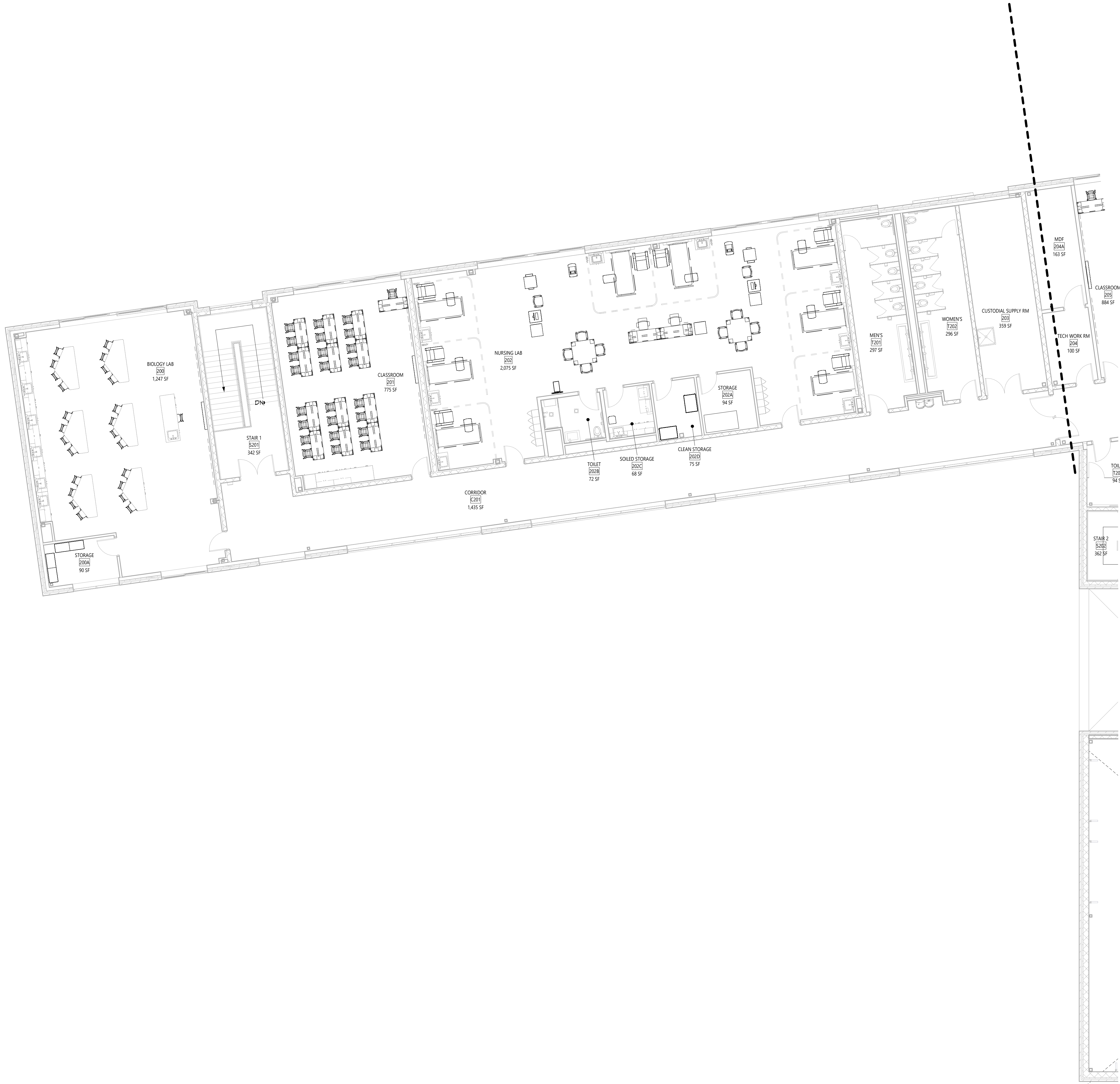

**1** FE SECOND FLOOR PLAN - AREA 1  
(FOR REFERENCE ONLY, NOT IN CONTRACT)

FE121 1/8" = 1'-0"

KEY PLAN

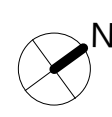
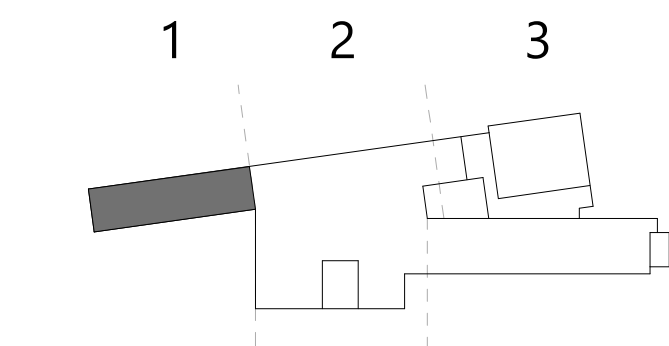

Consultant

NEWBURGH ENLARGED CITY SCHOOL DISTRICT  
NEW CTE BUILDING

Project Title



REV	DATE	DESCRIPTION

Drawn By:	
Checked By:	
Proj. #:	44-16-00-81-0-053-001
CSArch Proj. #:	108-2303
Issued for Bid:	4/15/2024

Sheet Title  
FURNITURE &  
EQUIPMENT  
SECOND  
FLOOR PLAN -  
AREA 1

Sheet No.  
CTE  
FE121



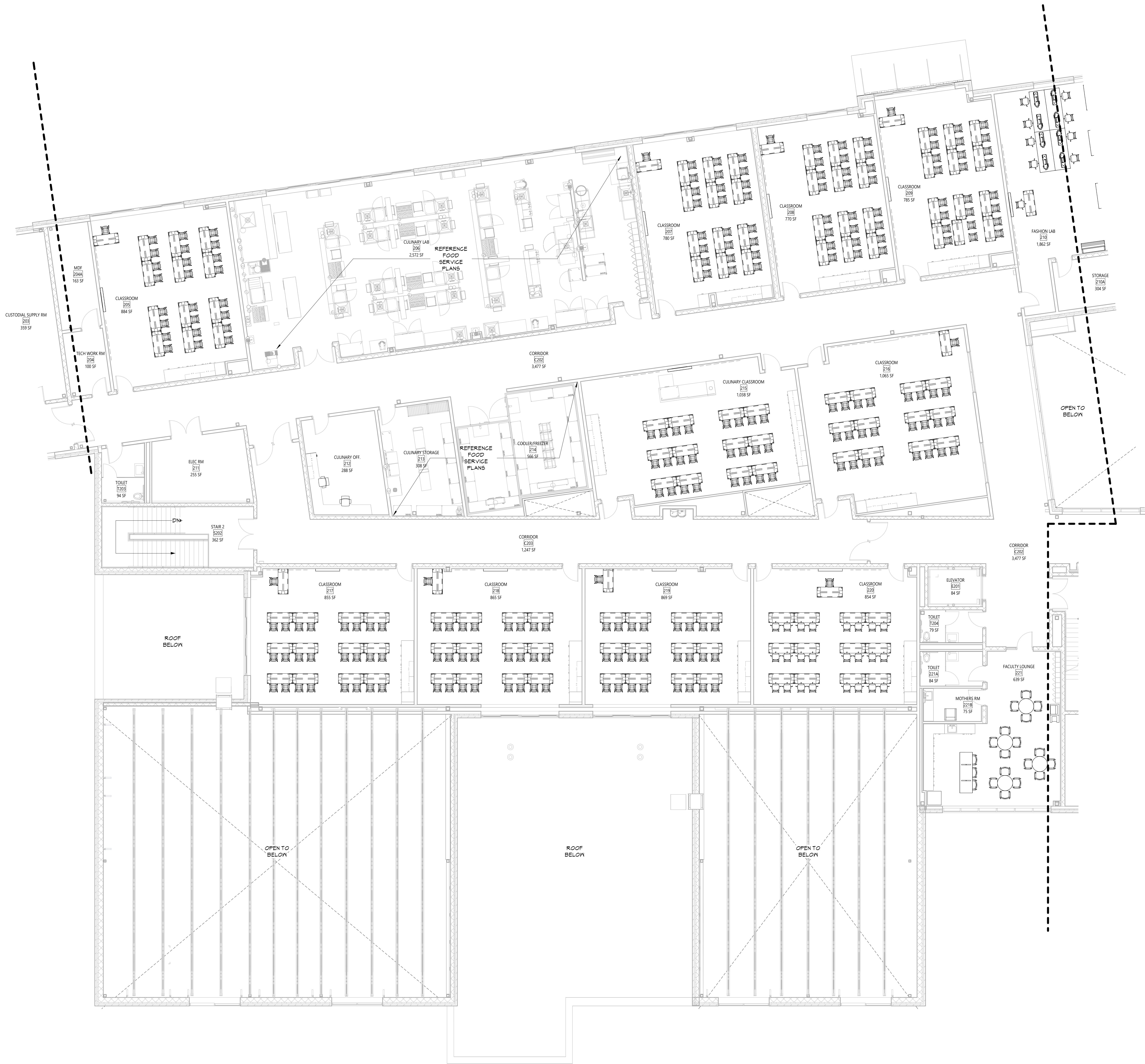

**1** FE SECOND FLOOR PLAN - AREA 2  
(FOR REFERENCE ONLY, NOT IN CONTRACT)  
FE122 1/8" = 1'-0"

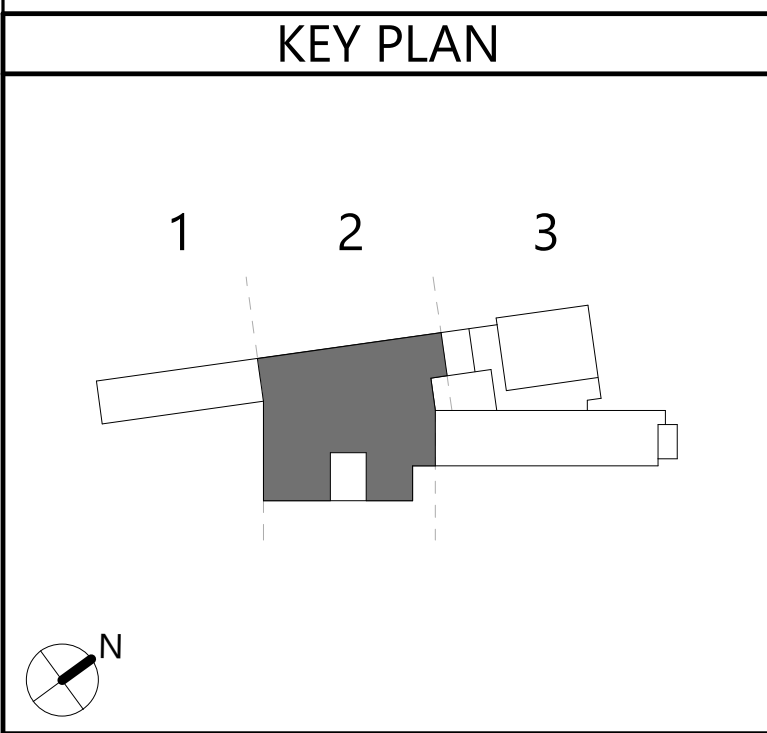

KEY PLAN

FURNITURE &  
EQUIPMENT  
SECOND  
FLOOR PLAN -  
AREA 2

CTE  
FE122

CONSTRUCTION DOCUMENTS

Consultant

NEWBURGH ENLARGED CITY SCHOOL DISTRICT  
NEW CTE BUILDING

Project Title



REV.	DATE	DESCRIPTION

Drawn By:  
Checked By:  
Proj. #: 44-16-00-81-0-053-001  
CSArch Proj. #: 108-2303  
Issued for Bid: 4/15/2024

Sheet Title  
FURNITURE &  
EQUIPMENT  
SECOND  
FLOOR PLAN -  
AREA 2

Sheet No.  
CTE  
FE122

CONSTRUCTION DOCUMENTS



Drawn By:	
Checked By:	
Proj. #:	44-16-00-01-0-053
CSArch Proj. #:	108-
Issued for Bid:	4/15/

Sheet Title  
FURNITURE &  
EQUIPMENT  
SECOND  
FLOOR PLAN  
AREA 3

Sheet No. CTE  
FE123

**1** FE SECOND FLOOR PLAN - AREA 3  
(FOR REFERENCE ONLY, NOT IN CONTRACT)

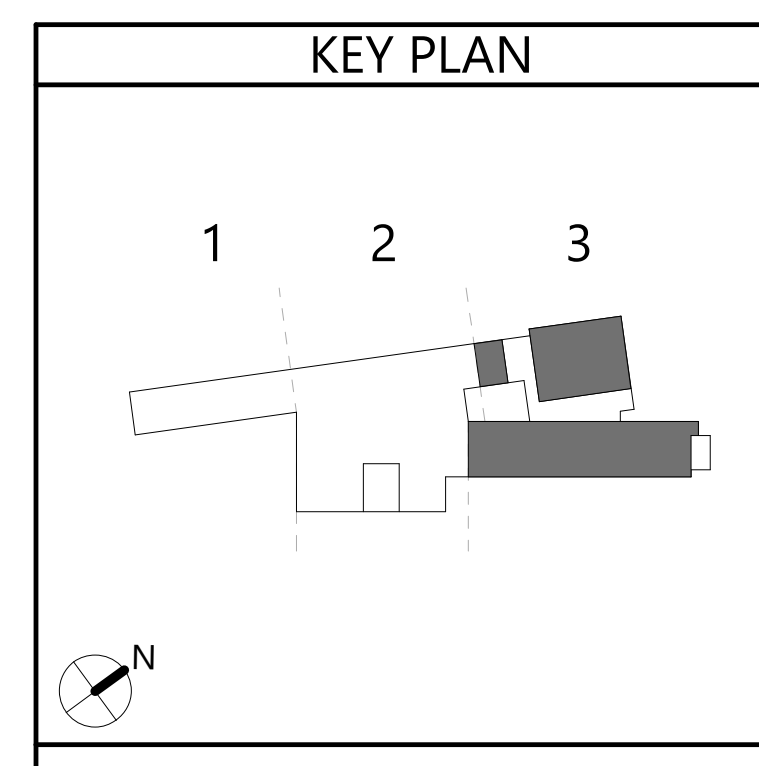



Autodesk Docs/NECSD - New CTE Bldg/08-2303 NECSD CTE - ARCH.rvt

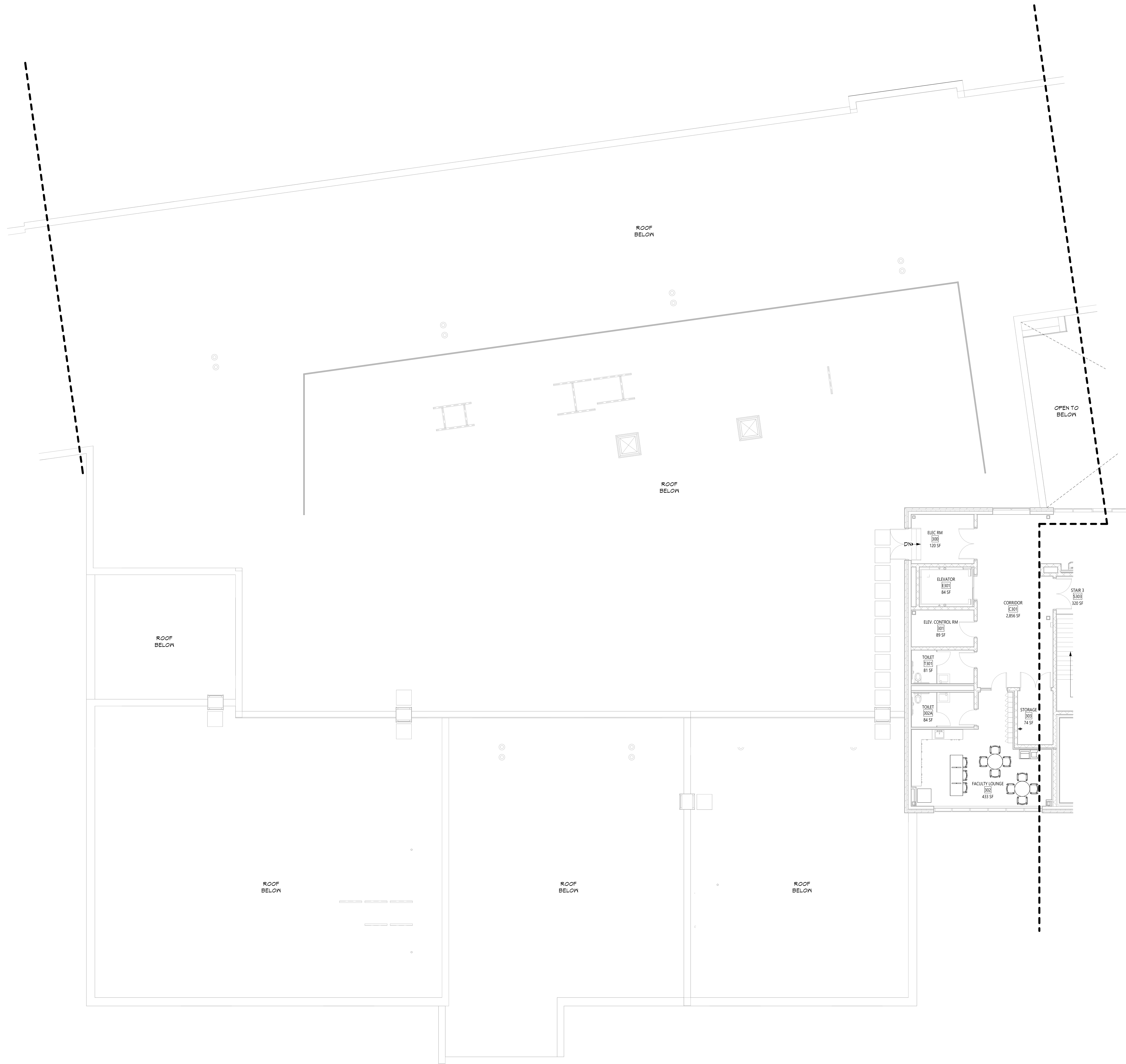

1 FE THIRD FLOOR PLAN - AREA 2  
(FOR REFERENCE ONLY, NOT IN CONTRACT)

FE132 1/8" = 1'-0"

KEY PLAN

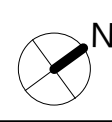
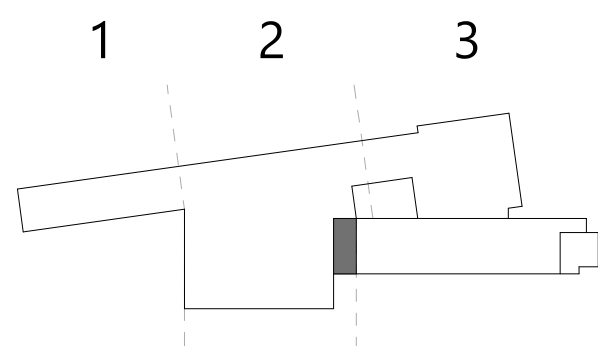

COPYRIGHT © ALL RIGHTS RESERVED

Project Title

NEWBURGH ENLARGED CITY SCHOOL DISTRICT  
NEW CTE BUILDING

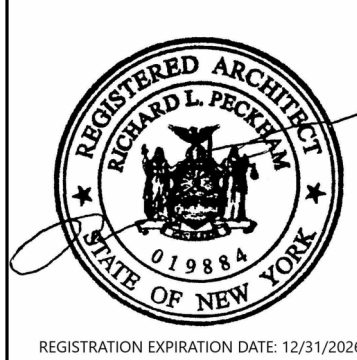

REV.	DATE	DESCRIPTION

Drawn By:  
Checked By:  
Proj. #: 44-16-00-81-0-053-001  
CSArch Proj. #: 108-2303  
Issued for Bid: 4/15/2024

Sheet Title  
FURNITURE &  
EQUIPMENT  
THIRD FLOOR  
PLAN - AREA 2

Sheet No.  
CTE  
FE132

CONSTRUCTION DOCUMENTS

Consultant

19 Front St., Newburgh - New York 12550-7601  
845-561-5379 www.csarch.pcc.com

CSARCH



## Project Title

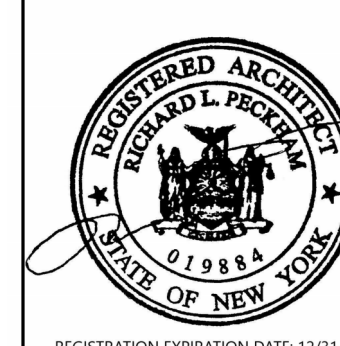



Drawn By:	
Checked By:	
Proj. #:	44-16-00-01-0-0
CSArch Proj. #:	10
Issued for Bid:	4/1

Sheet Title

FURNITURE &  
EQUIPMENT  
THIRD FLOOR  
PLAN - AREA

Sheet No. CTE  
FE133

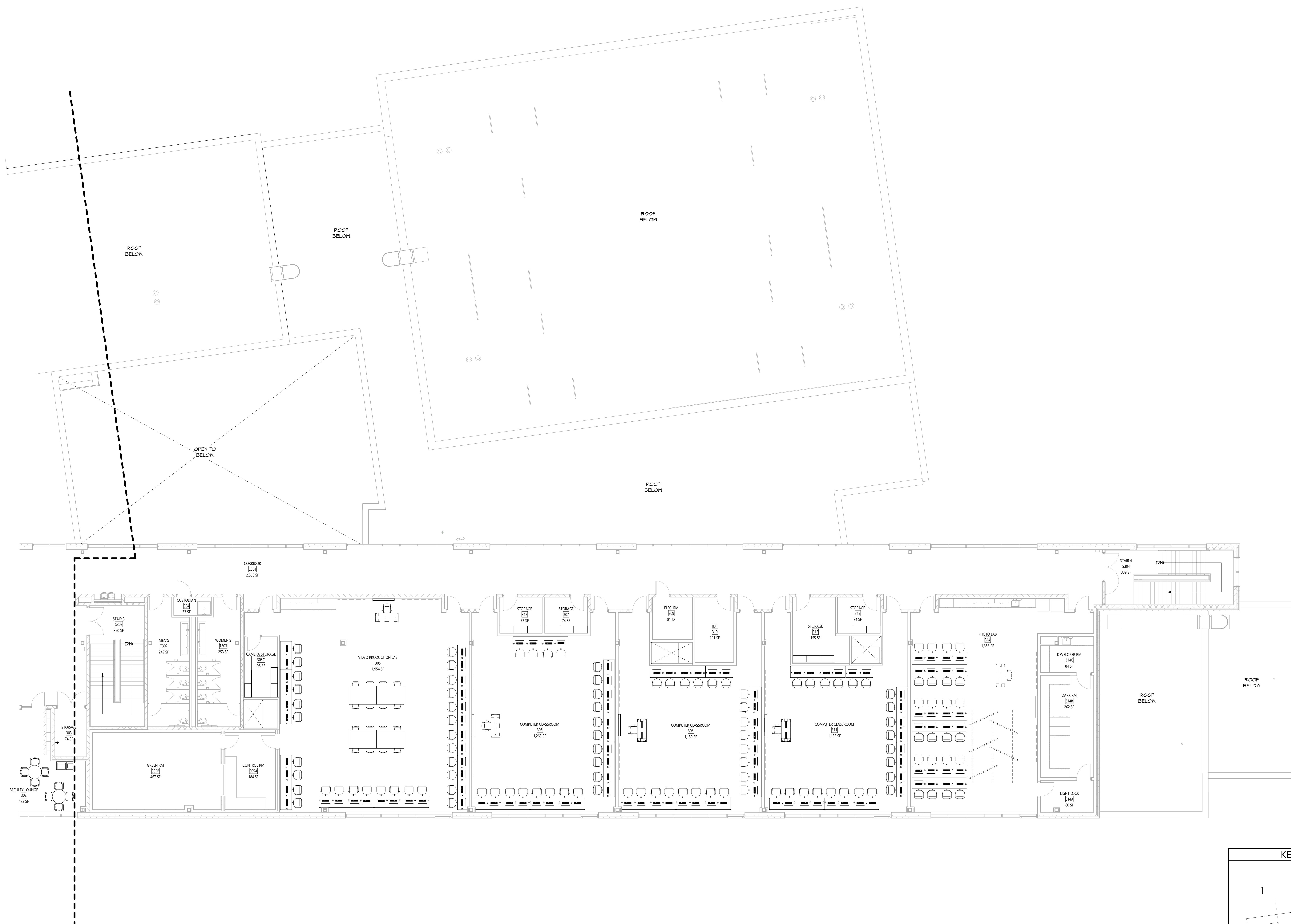
CONSTRUCTION DOCUMENT



**1** FE THIRD FLOOR PLAN - AREA 3  
(FOR REFERENCE ONLY, NOT IN CONTRACT)  
FE133 1/8" = 1'-0"

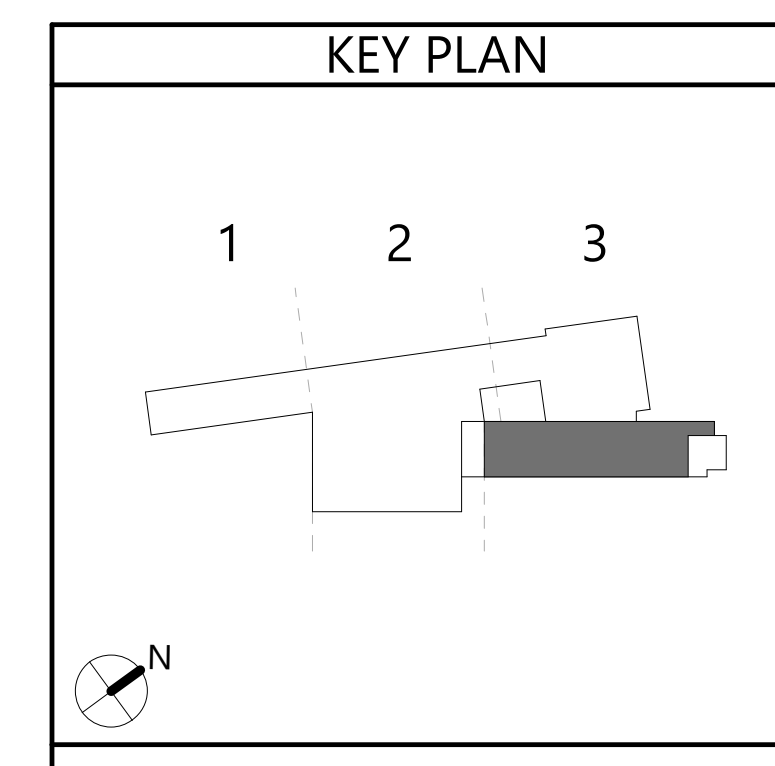

\_\_\_\_\_