

PLAN VIEW



Table 1: Scope of Work Summary					
Location(s)		Description of ACM Identified	Estimated Removal QTY	Abatement Procedure	Notes
Floor	Area				
300 Wing	Area C1 - C2, Classrooms 301, 303, 305, 306, 307, 309, 310, 311, 311A & 312	VAT/Mastic & Cove Base	6,350 sq. ft.	NYSDOL Full Containment Utilizing Chemical Removal Procedures	(No residual chemical odors permitted)
300 Wing	Multiple Classrooms	(PACM) Board/Chalkboard Glue Dots	185 sq. ft.	NYSDOL Non-Friable Tent Procedures	Abatement Contractor to verify exact square feet of Chalkboard & Glue Dots

* Exact quantities to be verified during the abatement phase(s).

ASBESTOS LOCATION PLAN: 300 WING - AREA C1-C2

- LEGEND:
- Remove Vinyl Asbestos Floor Tile, Wall Base, and Mastic down to Concrete Substrate.
 - Remove Wall Mounted PACM Board/Caulkboard & Glue Dots.
 - Remove Applied Wood Wall Paneling, Trim and Base, down to Plaster below (Full Extent of Room)
 - Approximate Location of the Decon & Work Area Perimeter

Asbestos Abatement General Notes:

- All drawings are a graphic representation of approximate locations of existing and new materials. It is the contractor's responsibility to field verify all existing conditions, quantities and dimensions prior to commencement of work.
- The abatement plan notes list indicated below may, or may not, be indicated on the abatement plan(s) on this drawing sheet.
- Abatement plan notes that point to a specific item indicates abatement of that item. Abatement plan notes that do not point to a specific item indicates abatement within the entire room, corridor, etc.
- All work shall be performed in accordance with the project specification, OSHA 29 CFR 1926.1101, USEPA 40 CFR part 763 and 40 CFR part 61 - Sub Part M, NYS industrial code rule 56 and any appropriate applicable and/or site specific variances.
- The location of any on-site storage of materials, equipment, decontamination facilities and dumpster/waste trailer shall be coordinated with and approved by the owner's representative and architect.
- Where applicable, contractor shall ensure all electrical circuits within their work areas are properly locked/tagged in accordance with OSHA 29 CFR 1926.417.
- Any quantities provided on the drawings are for bidding purposes only. The contractor is responsible for field verifying all job conditions and material quantities prior to bidding.

SITE:
Tappan Zee High School
15 Dutch Hill Road,
Orangeburg, NY 10962

CONSULTANT:
Omega Env. Services
280 Huyler Street
S Hackensack, NJ 07606
Tel: (201) 489-8700
Fax: (201) 342-5412

Veronica Kero
Project Designer:
License #: 91-00474

NY-PE License #:
087449-1

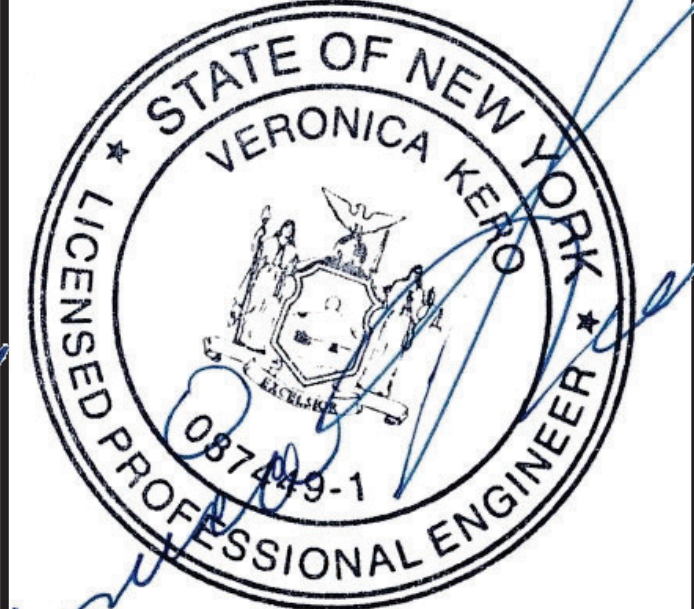

Job #: 24-10-3385

REVISION

No.	Date
1	11/07/2024
2	11/18/2024

DWG: 02



KEY PLAN:

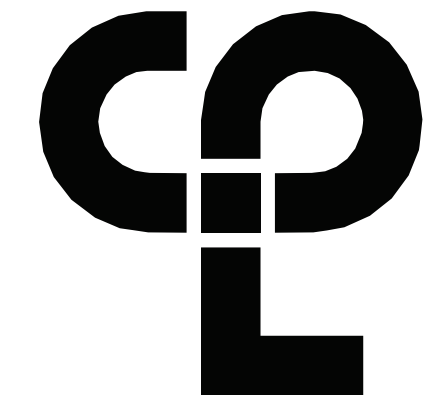
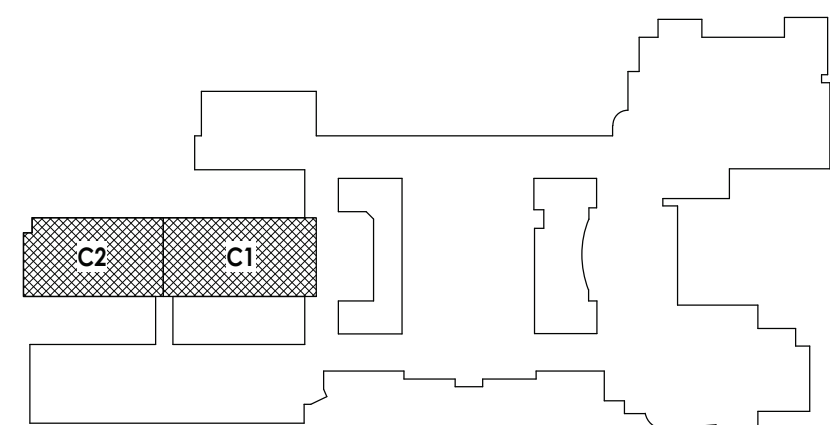

CPL | Architecture Engineering Planning
26 IBM Road
Poughkeepsie, NY 12601
CPLearn.com

NY ENGINEERING FIRM CERTIFICATE #0021419

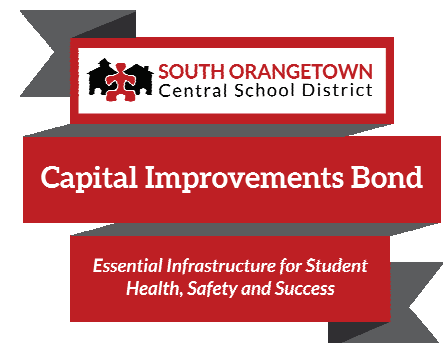

PROJECT INFORMATION
Project Number
R22.14457.20
Client Name
SOUTH ORANGETOWN CENTRAL SCHOOL DISTRICT
Project Name
PHASE 2: 2022 BOND

TAPPAN ZEE HIGH SCHOOL
Building Address
15 DUTCH HILL ROAD, ORANGEBURG, NY 10962

SED # 50-03-01-04-0-004-033
Registration Expiration Dates
Lauren Tarras 08/30/24
Anthony Marchetti 05/31/27
Diane Hoff 02/28/25
Jennifer Wengender 04/30/27

PROJECT ISSUE & REVISION SCHEDULE
Date Description
3 11/08/2024 BID ADDENDUM #3
5 11/19/2024 BID ADDENDUM #5

PROFESSIONAL STAMPS

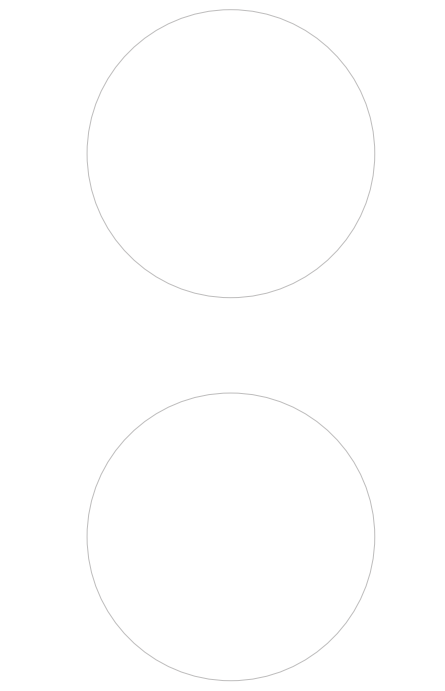

NEW YORK STATE EDUCATION STATUTE
If a violation of the New York State Education Law and the Commissioner's Regulations for any person, unless otherwise indicated by a crossed architect, engineer or land surveyor, to add an item in any way, or any item, bearing the title of an architect, engineer or land surveyor, the architect, engineer or land surveyor shall be held responsible for the violation.

SHEET INFORMATION
Issued
10/25/2024
Scale
As indicated
Project Status
BID DOCUMENTS
Drawn By
CJD
Checked By
LT
Drawing Title
AREA C ASBESTOS ABATEMENT PLAN

Drawing Number
TZHS
HZ102

PLAN VIEW



NOT TO SCALE

- LEGEND:**
- Remove Vinyl Asbestos Floor Tile, Wall Base, and Mastic down to Concrete Substrate.
 - Remove Wall Mounted PACM Board/Caulkboard & Glue Dots.
 - Remove Applied Wood Wall Paneling, Trim and Base, down to Plaster below (Full Extent of Room)
 - Approximate Location of the Decon & Work Area Perimeter

Asbestos Abatement General Notes:

- All drawings are a graphic representation of approximate locations of existing and new materials. It is the contractor's responsibility to field verify all existing conditions, quantities and dimensions prior to commencement of work.
- The abatement plan notes list indicated below may, or may not, be indicated on the abatement plan(s) on this drawing sheet.
- Abatement plan notes that point to a specific item indicates abatement of that item. Abatement plan notes that do not point to a specific item indicates abatement within the entire room, corridor, etc.
- All work shall be performed in accordance with the project specification, OSHA 29 CFR 1926.1101, USEPA 40 CFR part 763 and 40 CFR part 61 - Sub Part M, NYS industrial code rule 56 and any appropriate applicable and/or site specific variances.
- The location of any on-site storage of materials, equipment, decontamination facilities and dumpster/waste trailer shall be coordinated with and approved by the owner's representative and architect.
- Where applicable, contractor shall ensure all electrical circuits within their work areas are properly locked/tagged in accordance with OSHA 29 CFR 1926.417.
- Any quantities provided on the drawings are for bidding purposes only. The contractor is responsible for field verifying all job conditions and material quantities prior to bidding.

SITE:
Tappan Zee High School
15 Dutch Hill Road,
Orangeburg, NY 10962

CONSULTANT:
Omega Env. Services
280 Huyler Street
S Hackensack, NJ 07606
Tel: (201) 489-8700
Fax: (201) 342-5412

Veronica Kero
Project Designer:
License #: 91-00474

NY-PE License #:
087449-1

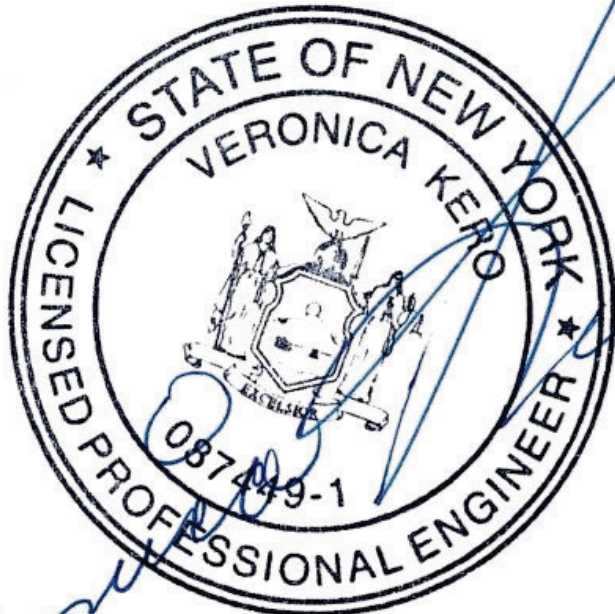

Job #: 24-10-3385

REVISION

No.	Date
1	11/07/2024
2	11/18/2024

Table 1: Scope of Work Summary					
Location(s)		Description of ACM Identified	Estimated Removal QTY	Abatement Procedure	Notes
Floor	Area				
400 Wing	Area D1 - D2, Classrooms 400, 402 - 410, 412, 415, & 421	VAT/Mastic & Cove Base	8,950 sq. ft.	NYSDOL Full Containment Utilizing Chemical Removal Procedures	(No residual chemical odors permitted)
400 Wing	Multiple Classrooms	(PACM) Board/Chalkboard & Glue Dots	105 sq. ft.	NYSDOL Non-Friable Tent Procedures	Abatement Contractor to verify exact square feet of Chalkboard & Glue Dots

* Exact quantities to be verified during the abatement phase(s).

* Exact quantities to be verified during the abatement phase(s).

ASBESTOS LOCATION PLAN: 400 WING - AREA D1-D2

DWG: 03



KEY PLAN:

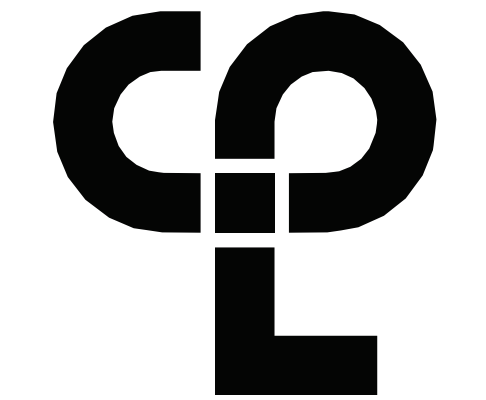
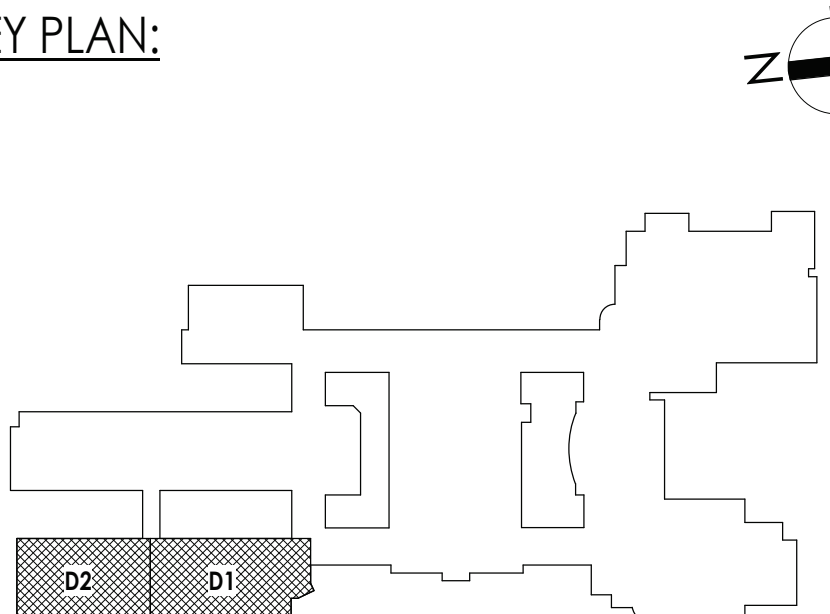

CPL | Architecture Engineering Planning
26 IBM Road
Poughkeepsie, NY 12601
CPLteam.com

NY ENGINEERING FIRM CERTIFICATE #0021419

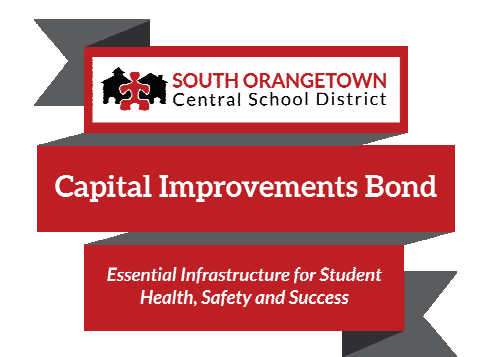

PROJECT INFORMATION

Project Number: R22.14457.20
Client Name: SOUTH ORANGETOWN CENTRAL SCHOOL DISTRICT
Project Name: PHASE 2: 2022 BOND

TAPPAN ZEE HIGH SCHOOL

Building Address: 15 DUTCH HILL ROAD, ORANGEBURG, NY 10962

SED # 50-03-01-04-0-004-033
Registration Expiration Dates
Lauren Torris: 06/30/24
Anthony Marchetti: 05/31/27
Doree Hoff: 02/28/25
Jennifer Wangender: 06/30/27

PROJECT ISSUE & REVISION SCHEDULE

Issue Description
3 11/08/2024 BID ADDENDUM #3
5 11/19/2024 BID ADDENDUM #5

PROFESSIONAL STAMPS

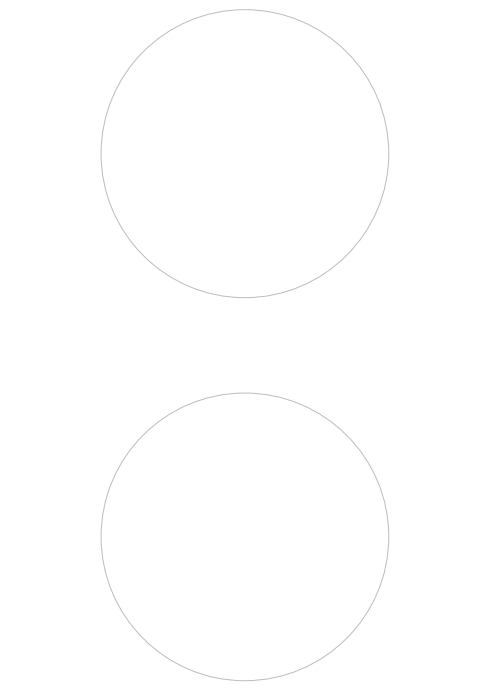

NEW YORK STATE EDUCATION LAW AND THE COMMISSIONERS' REGULATIONS FOR ANY PERSON, UNDER ACTING UNDER THE SUPERVISION OF A LICENSED ARCHITECT, ENGINEER OR LAND SURVEYOR, TO ADD ANYTHING IN ANY WAY TO ANY DRAWING, SPECIFICATION, CONTRACT OR ANY OTHER DOCUMENT, WITHOUT THE WRITTEN CONSENT OF THE ARCHITECT, ENGINEER OR LAND SURVEYOR, IS A VIOLATION OF THE NEW YORK STATE EDUCATION LAW AND THE COMMISSIONERS' REGULATIONS.

SHEET INFORMATION

Issued: 10/25/2024 Scale: As indicated
Project Status: BID DOCUMENTS
Drawn By: CJD Checked By: LT
Drawing Title: AREA D ASBESTOS ABATEMENT PLAN

Drawing Number: 3
TZHS
HZ103

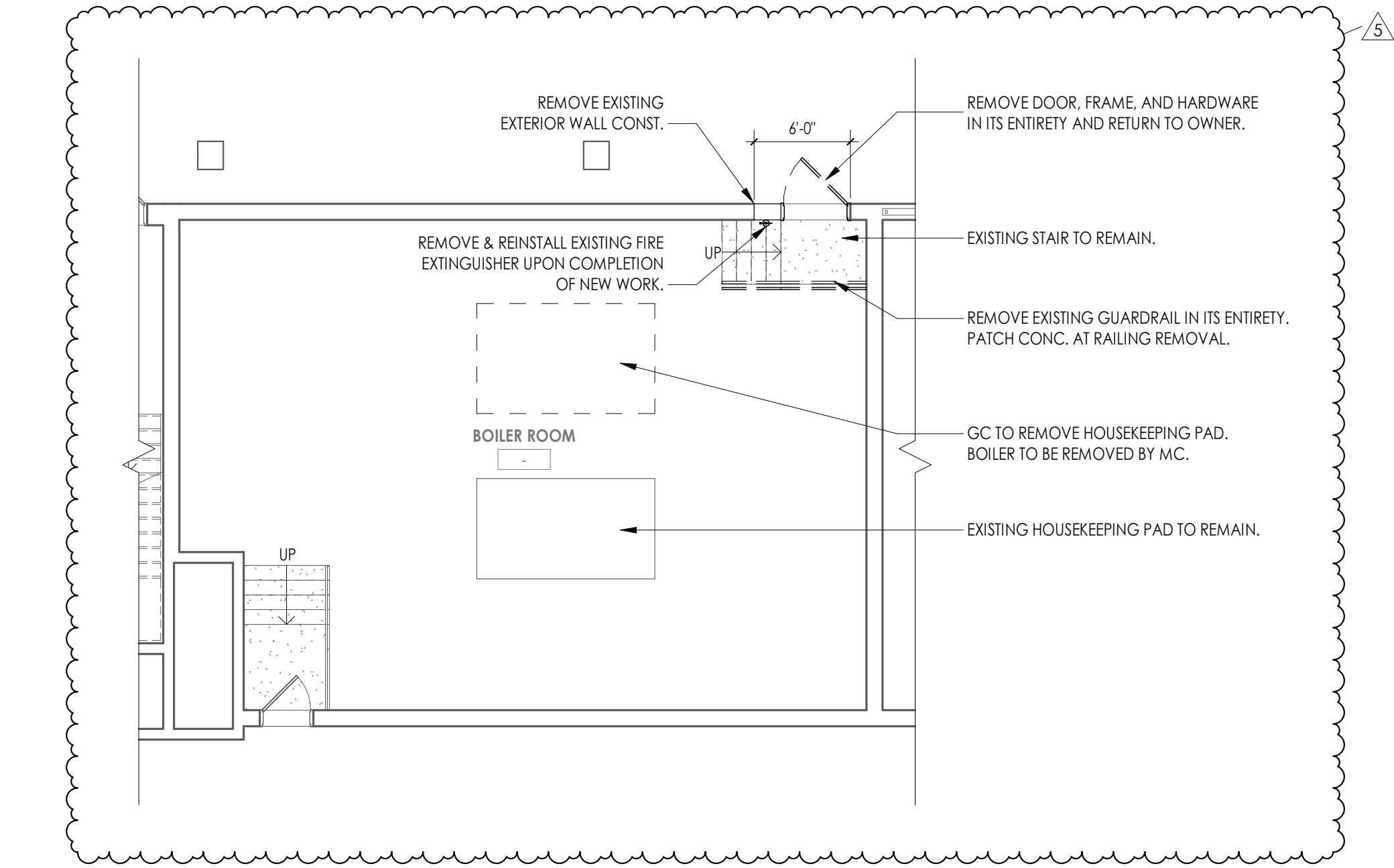

2
A105
1/8" = 1'-0"

AREA F - BOILER ROOM DEMOLITION FLOOR PLAN

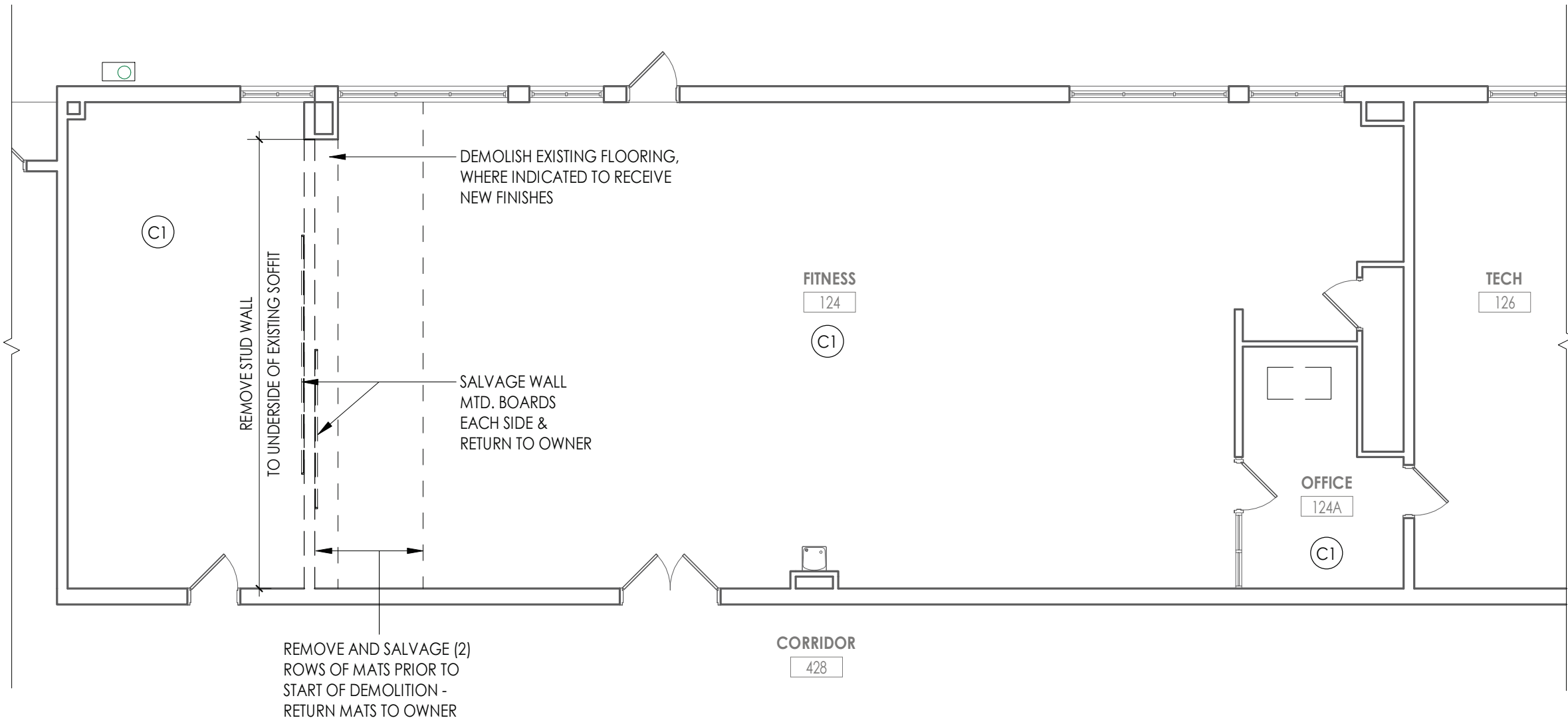

1
A105
1/8" = 1'-0"

AREA E - GROUND FLOOR DEMOLITION PLAN - FITNESS ROOM

DEMOLITION GENERAL NOTES

- ALL DRAWINGS ARE GRAPHIC REPRESENTATION OF APPROXIMATE LOCATIONS OF MATERIALS TO BE REMOVED. IT IS THE CONTRACTORS RESPONSIBILITY TO FIELD VERIFY ALL EXISTING CONDITIONS & DIMENSIONS PRIOR TO COMMENCEMENT OF ALL DEMOLITION WORK.
- REFER TO THE MECHANICAL, ELECTRICAL AND PLUMBING DRAWINGS FOR DEMOLITION OF EXISTING UTILITIES AND SERVICES.
- THE OWNER SHALL PROVIDE THE CONTRACTOR WITH A LIST OF ALL ITEMS TO BE SALVAGED PRIOR TO CONSTRUCTION.
- THE CONTRACTOR SHALL PROTECT ADJACENT SURFACES AND FINISHES NOT SCHEDULED FOR DEMOLITION WORK AND SHALL REPAIR ANY DAMAGED AREAS AS A RESULT OF CONTRACTED WORK AT NO ADDITIONAL COST TO THE OWNER.
- THE CONTRACTOR SHALL COORDINATE THE DEMOLITION WORK WITH THE OVERALL PROJECT PHASING.
- WORK AREAS SHALL BE MAINTAINED AND ALL WORK AREAS SHALL BE LEFT BROOM CLEANED AT END OF EACH DAY.
- THE CONTRACTOR SHALL MAINTAIN AND CONTINUE SAFE ACCESS TO ALL EXITS FOR THE BUILDING OCCUPANTS DURING CONSTRUCTION.
- IN THE CASE THAT ANY SUSPICIOUS MATERIALS ARE UNCOVERED THAT APPEAR TO CONTAIN HAZARDOUS MATERIALS SUCH AS BUT NOT LIMITED TO MOLD, LEAD PAINT OR ASBESTOS, LEAVE THE PREMISES AND NOTIFY THE OWNER & ABATEMENT CONTRACTOR FOR REQUIRED TESTING AND/OR REMOVALS.
- REMOVE ALL MISCELLANEOUS WALL MOUNTED ITEMS ON WALLS SCHEDULED TO RECEIVE NEW FINISHES INCLUDING BUT NOT LIMITED TO TRIM, TACK STRIPS, FLAG HOLDERS, ETC.

DEMOLITION KEY NOTES

- (C1) REMOVE ACT CEILING SYSTEM IN ITS ENTIRETY
- (C2) REMOVE SPLINE CEILING SYSTEM IN ITS ENTIRETY
- (C3) REMOVE GYPSUM WALL BOARD SOFFIT IN ITS ENTIRETY
- (C4) REMOVE ACT CEILING SYSTEM IN ITS ENTIRETY. SALVAGE CEILING TILES TO BE REINSTALLED IN NEW GRID.
- (D1) REMOVE DOOR & HARDWARE. EXISTING FRAME TO REMAIN
- (D2) REMOVE DOOR, FRAME, AND HARDWARE IN ITS ENTIRETY AND RETURN TO OWNER.
- (D3) REMOVE SLIDING DOOR FRAME AND HARDWARE IN ITS ENTIRETY. THRESHOLD TO REMAIN UNDISTURBED AND TO BE REMOVED BY ABATEMENT CONTRACTOR.
- (D4) REMOVE OPERABLE PARTITION IN ITS ENTIRETY, INCLUDING TRACK AND FRAMED WALL.
- (F1) VINYL ASBESTOS TILE FLOORING TO BE REMOVED BY ABATEMENT CONTRACTOR. REFER TO HZ DRAWINGS.
- (F2) REMOVE VCT FLOORING AND WALL BASE IN ITS ENTIRETY.
- (M1) REMOVE CASEWORK
- (M2) REMOVE WOOD TRIM FROM FRAMED OPENING, BOTH SIDES.
- (M3) REMOVE EXISTING UNIT VENTILATOR PLATFORM IN ITS ENTIRETY.
- (M4) ABATEMENT CONTRACTOR TO REMOVE WALL MTD. BOARD IN ITS ENTIRETY
- (M5) NOT USED
- (M6) REMOVE CEILING FAN AND SALVAGE FOR REINSTALLATION.
- (M7) REMOVE EXISTING WALL MTD. FAN AND RETURN TO OWNER.
- (M8) REMOVE EXISTING WINDOW AC UNIT AND SURROUNDING PANEL. TURN AC UNIT OVER TO OWNER
- (M9) EXISTING PTAC TO BE REMOVED BY M.C.
- (M10) EXISTING U.V. TO BE REMOVED BY M.C.
- (M11) EXISTING SSI TO BE REMOVED BY M.C.
- (M12) REMOVE & SALVAGE STOVE, RETURN TO OWNER
- (M13) REMOVE EXISTING TRACK AND WOOD TRIM IN ITS ENTIRETY.
- (P1) M.C. TO REMOVE EXISTING SINK. REFER TO PLUMBING DRAWINGS
- (P2) NOT USED
- (W1) REMOVE CMU WALL
- (W2) REMOVE STEEL STUD WALL
- (W3) REMOVE GYPSUM BOARD AND WOOD FRAMING IN ITS ENTIRETY
- (W4) ABATEMENT CONTRACTOR TO REMOVE WOOD WALL PANELING, BASE AND TRIM IN ITS ENTIRETY FROM WALLS, DOWN TO PLASTER BELOW. GC TO PREPARE SURFACE TO RECEIVE NEW GYPSUM BOARD

NOTE:
WALL MOUNTED BOARDS ARE TO REMAIN UNDISTURBED UNLESS OTHERWISE NOTED.

KEY PLAN:

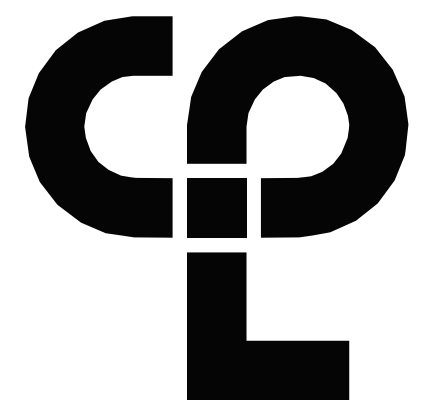
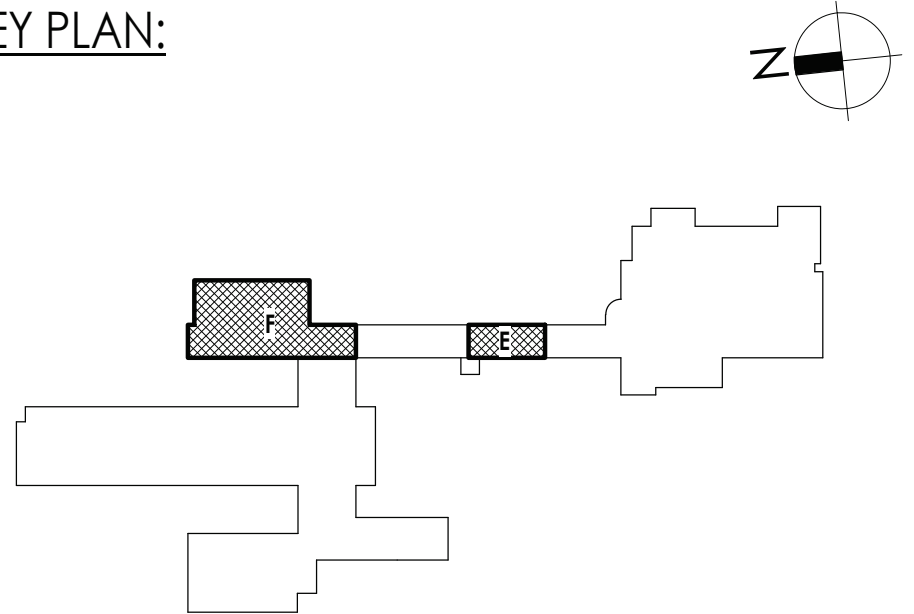

CPL | Architecture Engineering Planning
26 IBM Road
Poughkeepsie, NY 12601
CPLteam.com

NY ENGINEERING FIRM CERTIFICATE #0021419

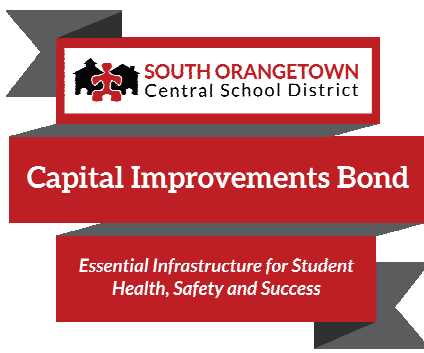

PROJECT INFORMATION

Project Number
R22.14457.20

Client Name

SOUTH ORANGETOWN CENTRAL SCHOOL DISTRICT

Project Name

PHASE 2: 2022 BOND

TAPPAN ZEE HIGH SCHOOL

Building Address
15 DUTCH HILL ROAD, ORANGEBURG, NY
10962

SED # 50-03-01-04-0-004-003

Registration Expiration Dates
Lauren Tarras 08/30/24
Anthony Marchetti 05/31/27
Doree Hoff 02/28/25
Jennifer Wengender 06/30/27

PROJECT ISSUE & REVISION SCHEDULE

Issue Description
5 11/19/2024 BID ADDENDUM #5

PROFESSIONAL STAMPS

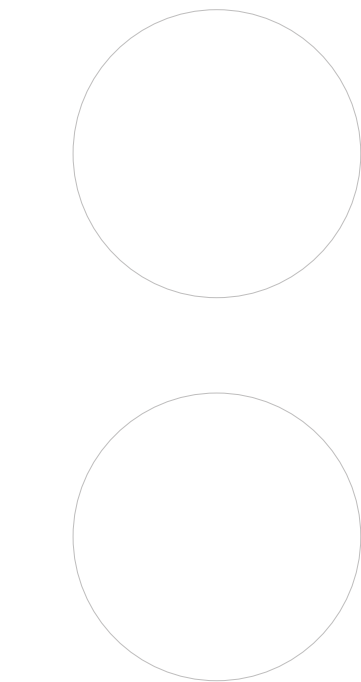

NEW YORK STATE EDUCATION LAW

IT IS A VIOLATION OF THE NEW YORK STATE EDUCATION LAW AND THE COMMISSIONERS REGULATION FOR ANY PERSON, UNDER ACTING UNDER THE SUPERVISION OF A LICENSED ARCHITECT, ENGINEER OR LAND SURVEYOR, TO ACT AS AN ARCHITECT, ENGINEER OR LAND SURVEYOR, WITHOUT BEING THE SIGNATURE OF AN ARCHITECT, ENGINEER OR LAND SURVEYOR, IS A VIOLATION OF THE PROFESSIONAL ETHICS OF THE ARCHITECT, ENGINEER OR LAND SURVEYOR. THE SIGNATURE OF THE ARCHITECT, ENGINEER OR LAND SURVEYOR, AND THE SIGNATURE OF THE ARCHITECT, ENGINEER OR LAND SURVEYOR, IS A VIOLATION OF THE PROFESSIONAL ETHICS OF THE ARCHITECT, ENGINEER OR LAND SURVEYOR. THE SIGNATURE OF THE ARCHITECT, ENGINEER OR LAND SURVEYOR, AND THE SIGNATURE OF THE ARCHITECT, ENGINEER OR LAND SURVEYOR, IS A VIOLATION OF THE PROFESSIONAL ETHICS OF THE ARCHITECT, ENGINEER OR LAND SURVEYOR.

SHEET INFORMATION

Issued 10/25/2024 Scale As indicated
Project Status
BID DOCUMENTS
Drawn By CJD Checked By LT
Drawing Title
AREA E & F DEMOLITION FLOOR PLAN

Drawing Number

**TZHS
A105**



FLOOR PLAN GENERAL NOTES

- ALL DRAWINGS ARE GRAPHIC REPRESENTATIONS OF APPROXIMATE LOCATIONS OF EXISTING AND NEW MATERIALS. FIELD VERIFY ALL EXISTING CONDITIONS PRIOR TO COMMENCEMENT OF WORK.
- THE CONTRACTOR IS RESPONSIBLE FOR DAMAGE TO ANY EXISTING FINISHES AND EQUIPMENT NOT REMOVED UNDER THE SCOPE OF WORK. ANY DAMAGE WILL BE REPAIRED TO THE OWNER/ARCHITECT'S SATISFACTION AT NO COST TO THE OWNER.
- WORK AREAS SHALL BE MAINTAINED AND ALL WORK AREAS SHALL BE LEFT BROOMED CLEAN AT END OF EACH DAY.
- THE CONTRACTOR SHALL PROVIDE DUST CONTROL BARRIERS AT ALL AREAS OF CONSTRUCTION.
- THE CONTRACTOR SHALL PATCH ALL SURFACES WHERE EXISTING MATERIALS HAVE BEEN DISTURBED TO MATCH AND BE FLUSH WITH ADJACENT CONSTRUCTION AT ALL FLOOR, WALL AND CEILING LOCATIONS.
- COORDINATE WITH OTHER TRADES FOR SEQUENCING OF WORK.
- REFER TO I DRAWINGS FOR INTERIOR FINISHES

FLOOR PLAN LEGEND

NOTE: THIS LEGEND MAY CONTAIN SYMBOLS THAT ARE NOT USED IN THIS PROJECT.

	DOOR	DOOR TARGET, SEE SCHEDULE		WINDOW TARGET, SEE SCHEDULE
	COLUMN LINE IDENTIFICATION		ROOM NAME	ROOM TAG
	SECTION MARK		ROOM NAME	ROOM TAG
	INTERIOR ELEVATION MARK		ROOM NAME	ROOM TAG
	EXTERIOR ELEVATION MARK		ROOM NAME	ROOM TAG

FLOOR PLAN KEY NOTES

- PATCH PLASTER WALL AS REQ'D AT DEMOLISHED WALLS & CASEWORK
- INFILL WALL OPENING WITH 8" CMU AND PLASTER BOTH SIDES TO MATCH EXISTING. PATCH WALL BASE TO MATCH EXISTING.
- INFILL EXTERIOR MASONRY WALL AT DEMOLISHED UV LOCATIONS. REFER TO DETAIL 1/A800
- REPLACE WINDOW PANEL W/ GLAZING AT EXISTING AC REMOVAL. REFER TO A900
- NEW CASEWORK. REFER TO INTERIOR ELEVATIONS AND A800 SERIES FOR DETAILS.
- PATCH PLASTER WALL AT REMOVALS
- PATCH PLASTER WALL AT DEMOLISHED LIGHT FIXTURE
- PATCH PLASTER WALL AS REQ'D AT DEMOLISHED TRACK
- SMARTBOARD TO BE FURNISHED & INSTALLED BY OWNER. REFER TO T DRAWINGS FOR DATA CONNECTION LOCATIONS.
- LAMINATE GYPSUM WALL BOARD AS SPECIFIED. GYP TO EXTEND 6" MIN. ABOVE FINISHED CEILING.
- NEW HOUSEKEEPING PAD BY GC. REFER TO DETAIL 8/A800

KEY PLAN:

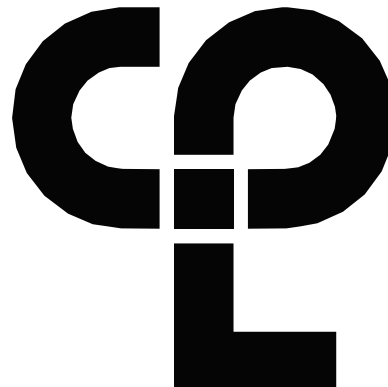
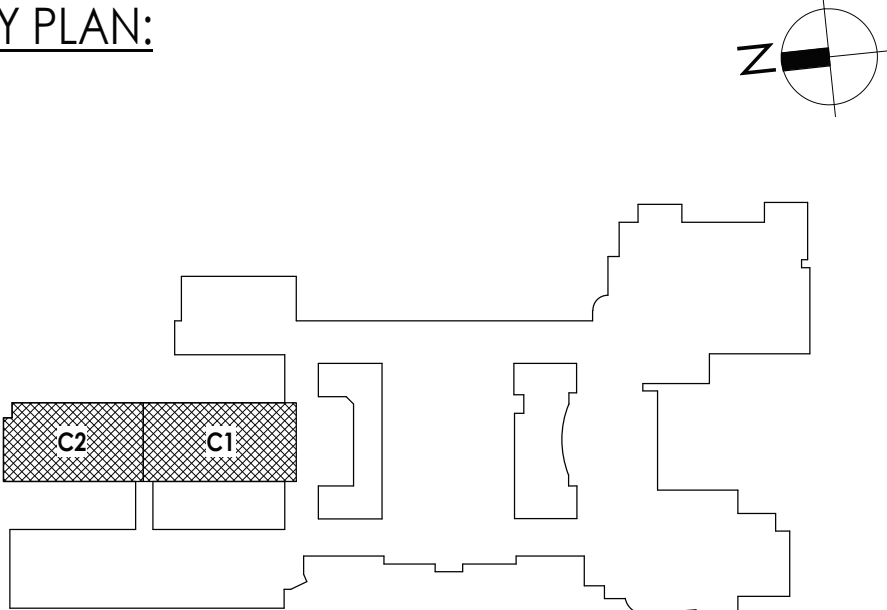

CPL | Architecture Engineering Planning
26 IBM Road
Poughkeepsie, NY 12601
CPLteam.com

NY ENGINEERING FIRM CERTIFICATE #0021419

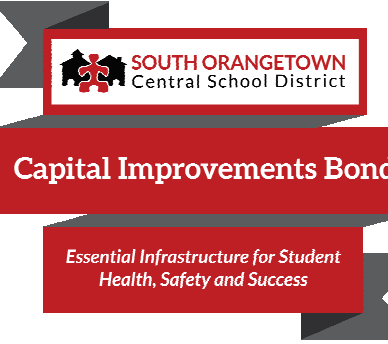

PROJECT INFORMATION

Project Number
R22.14457.20

Client Name

SOUTH ORANGETOWN CENTRAL SCHOOL DISTRICT

Project Name

PHASE 2: 2022 BOND

TAPPAN ZEE HIGH SCHOOL

Building Address
15 DUTCH HILL ROAD, ORANGEBURG, NY
10962

SED # 50-03-01-04-0-004-033

Registration Expiration Dates
Lauren Tarras 06/30/24
Anthony Marchetti 05/31/27
Diane Hoff 02/28/25
Jennifer Wengender 06/30/27

PROJECT ISSUE & REVISION SCHEDULE

#	Date	Description
2	11/04/2024	BID ADDENDUM #2
5	11/19/2024	BID ADDENDUM #5

PROFESSIONAL STAMPS

NEW YORK STATE EDUCATION STATUTE

IF IS A VIOLATION OF THE NEW YORK STATE EDUCATION LAW AND THE COMMISSIONERS' REGULATIONS FOR ANY PERSON, UNDER ACTING UNDER THE SUPERVISION OF A LICENSED ARCHITECT, ENGINEER OR LAND SURVEYOR, TO ADD ANYTHING IN ANY WAY, IN ANY FORM, BEARING THE SEAL OF AN ARCHITECT, ENGINEER OR LAND SURVEYOR, THE ARCHITECT, ENGINEER OR LAND SURVEYOR SHALL BE CONSIDERED TO BE IN VIOLATION OF THE STATUTE AND THE COMMISSIONERS' REGULATIONS.

SHEET INFORMATION

Issued
10/25/2024
Scale
As indicated
Project Status
BID DOCUMENTS
Drawn By
CJD
Checked By
LT
Drawing Title
AREA C NEW WORK PLAN

Drawing Number

**TZHS
A203**

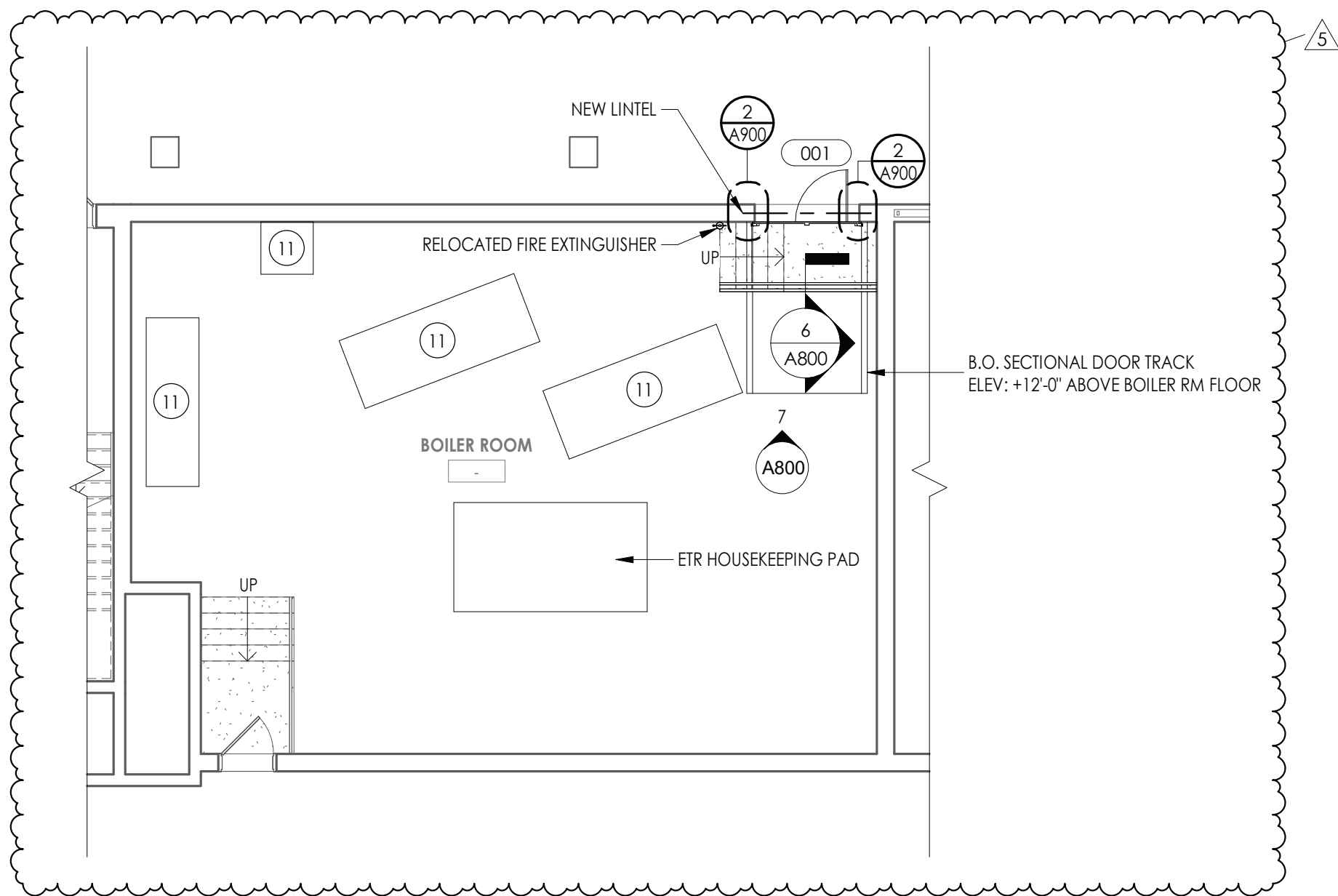

2 AREA F - BOILER ROOM NEW WORK FLOOR PLAN
A205 1/8" = 1'-0"

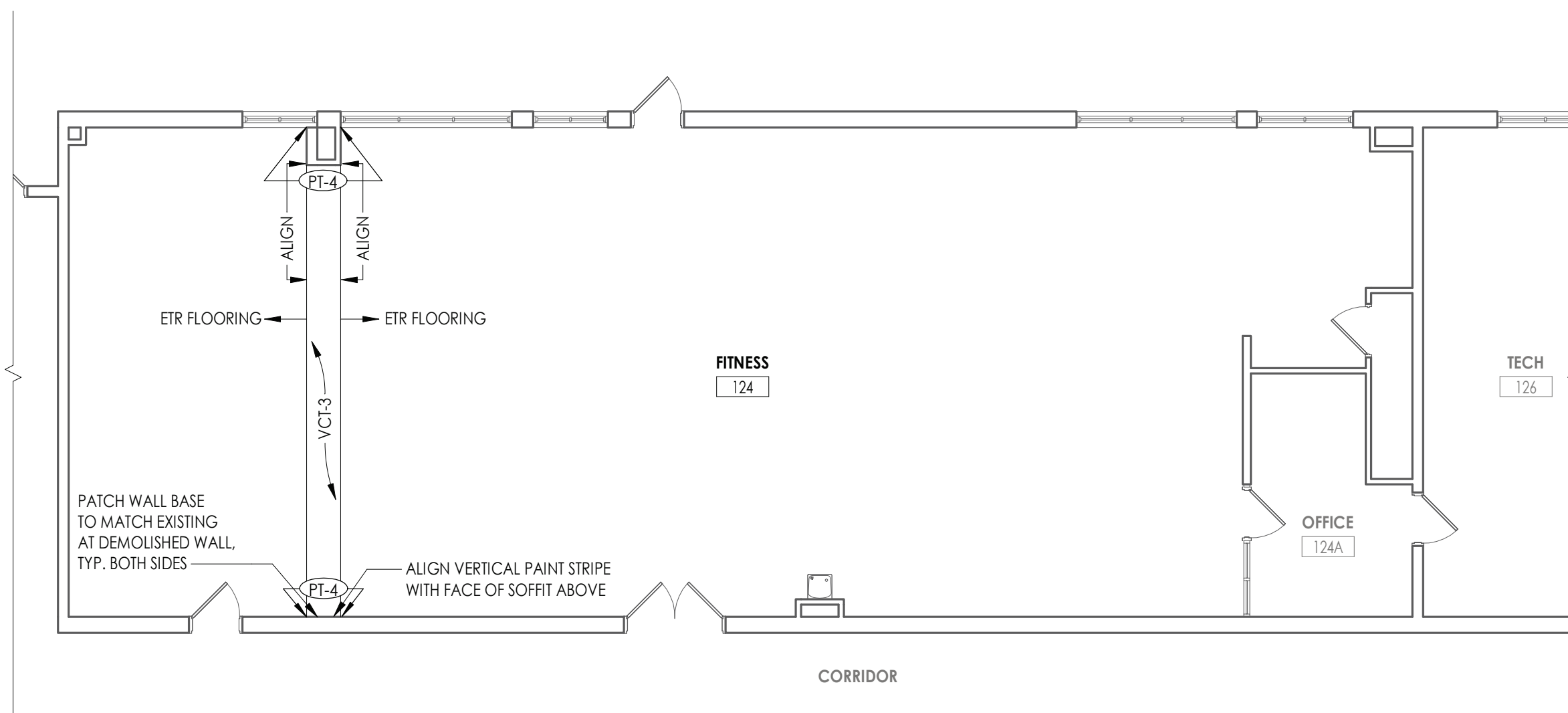

1
A205

AREA E - GROUND FLOOR NEW WORK PLAN - FITNESS ROOM

1/8" = 1'-0"

FLOOR PLAN GENERAL NOTES

1. ALL DRAWINGS ARE GRAPHIC REPRESENTATIONS OF APPROXIMATE LOCATIONS OF EXISTING AND NEW MATERIALS. FIELD VERIFY ALL EXISTING CONDITIONS PRIOR TO COMMENCEMENT OF WORK.
2. THE CONTRACTOR IS RESPONSIBLE FOR DAMAGE TO ANY EXISTING FINISHES AND EQUIPMENT NOT REMOVED UNDER THE SCOPE OF WORK. ANY DAMAGE WILL BE REPAIRED TO THE OWNER/ARCHITECT'S SATISFACTION AT NO COST TO THE OWNER.
3. WORK AREAS SHALL BE MAINTAINED AND ALL WORK AREAS SHALL BE LEFT BROOMED CLEAN AT END OF EACH DAY.
4. THE CONTRACTOR SHALL PROVIDE DUST CONTROL BARRIERS AT ALL AREAS OF CONSTRUCTION.
5. THE CONTRACTOR SHALL PATCH ALL SURFACES WHERE EXISTING MATERIALS HAVE BEEN DISTURBED TO MATCH AND BE FLUSH WITH ADJACENT CONSTRUCTION AT ALL FLOOR, WALL AND CEILING LOCATIONS.
6. COORDINATE WITH OTHER TRADES FOR SEQUENCING OF WORK.
7. REFER TO I DRAWINGS FOR INTERIOR FINISHES

FLOOR PLAN LEGEND

NOTE: THIS LEGEND MAY CONTAIN SYMBOLS THAT ARE NOT USED IN THIS PROJECT.

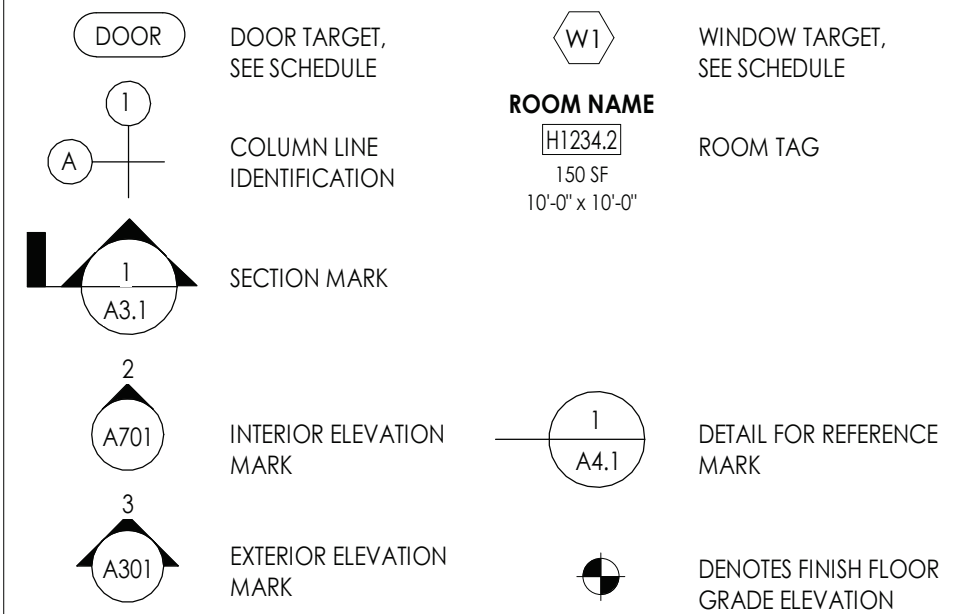

FLOOR PLAN KEY NOTES

- 1 PATCH PLASTER WALL AS REQ'D AT DEMOLISHED WALLS & CASEWORK
- 2 INFILL WALL OPENING WITH 8" CMU AND PLASTER BOTH SIDES TO MATCH EXISTING. PATCH WALL BASE TO MATCH EXISTING.
- 3 INFILL EXTERIOR MASONRY WALL AT DEMOLISHED UV LOCATIONS. REFER TO DETAIL 1/A800
- 4 REPLACE WINDOW PANEL W/ GLAZING AT EXISTING AC REMOVAL. REFER TO A900
- 5 NEW CASEWORK. REFER TO INTERIOR ELEVATIONS AND A800 SERIES FOR DETAILS.
- 6 PATCH PLASTER WALL AT REMOVALS
- 7 PATCH PLASTER WALL AT DEMOLISHED LIGHT FIXTURE
- 8 PATCH PLASTER WALL AS REQ'D AT DEMOLISHED TRACK
- 9 SMARTBOARD TO BE FURNISHED & INSTALLED BY OWNER. REFER TO T DRAWINGS FOR DATA CONNECTION LOCATIONS.
- 10 LAMINATE GYPSUM WALL BOARD AS SPECIFIED. GYP TO EXTEND 6" MIN. ABOVE FINISHED CEILING.
- 11 NEW HOUSEKEEPING PAD BY GC. REFER TO DETAIL 8/A800

KEY PLAN:

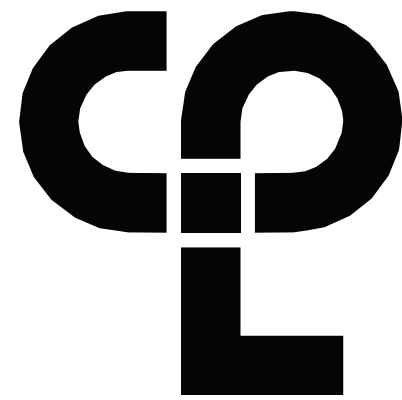
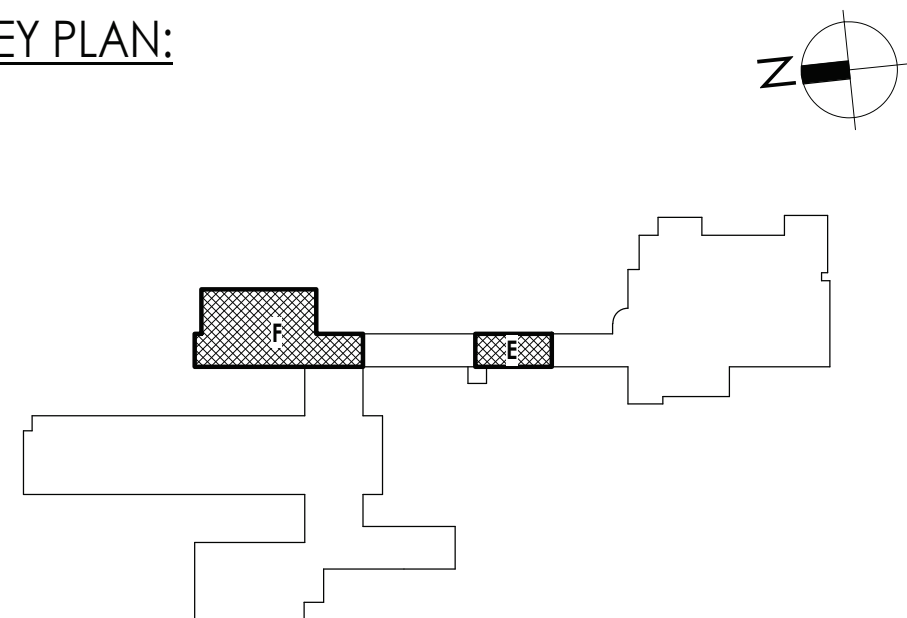

CPL | Architecture Engineering Planning
26 IBM Road
Poughkeepsie, NY 12601
CPLteam.com

NY ENGINEERING FIRM CERTIFICATE #0021419

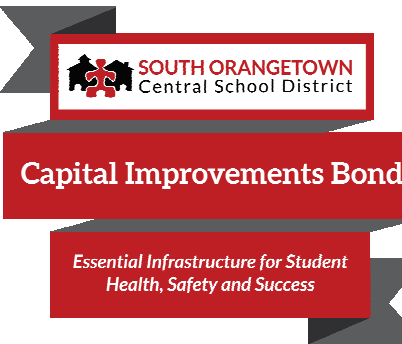

PROJECT INFORMATION

Project Number

22.14457.20

Sent Name

SOUTH ORANGETOWN CENTRAL
SCHOOL DISTRICT

Project Name

PHASE 2: 2022 BOND

APPAN ZEE HIGH SCHOOL

Building Address
5 DUTCH HILL ROAD, ORANGEBURG, NY
10962

ED # 50-03-01-06-0-006-033

Registration Expiration Dates

uren Torsio 09/30/2

Anthony Marchetti	05/31/2
Steve Hart	02/28/2

PROJECT ISSUE & REVISION SCHEDULE

Date _____

11/19/2024 BID ADDENDUM #5

PROFESSIONAL STAMPS

NEW YORK STATE EDUCATION STATEMENT

NO VIOLATION OF THE NEW YORK STATE EDUCATION LAW AND THE COMMISSIONERS' REGULATIONS FOR ANY PERSON, UNLESS ACTING UNDER THE DIRECTION OF A LICENSED ARCHITECT, ENGINEER OR LAND SURVEYOR, TO ALTER AN ITEM IN ANY WAY, IF AN ITEM BEARING THE SEAL OF AN ARCHITECT, ENGINEER OR SURVEYOR IS ALTERED. THE ALTERATION SHALL AFFIX TO THE ITEM THEIR SEAL AND THE NOTATION "ALTERED BY" FOLLOWED BY THEIR SIGNATURE AND THE DATE OF SUCH ALTERATION, AND A SPECIFIC DESCRIPTION OF ALTERATION.

SHEET INFORMATION

gued

0/25/2024

Project Status

ID DOCUMENT

ID DOC

Drawn by _____ Checked by _____
 LID _____ LID _____

AREA E & F NEW WORK PLAN

Drawing Number

TZHS
A205

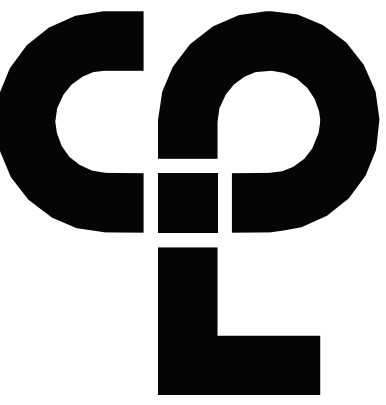
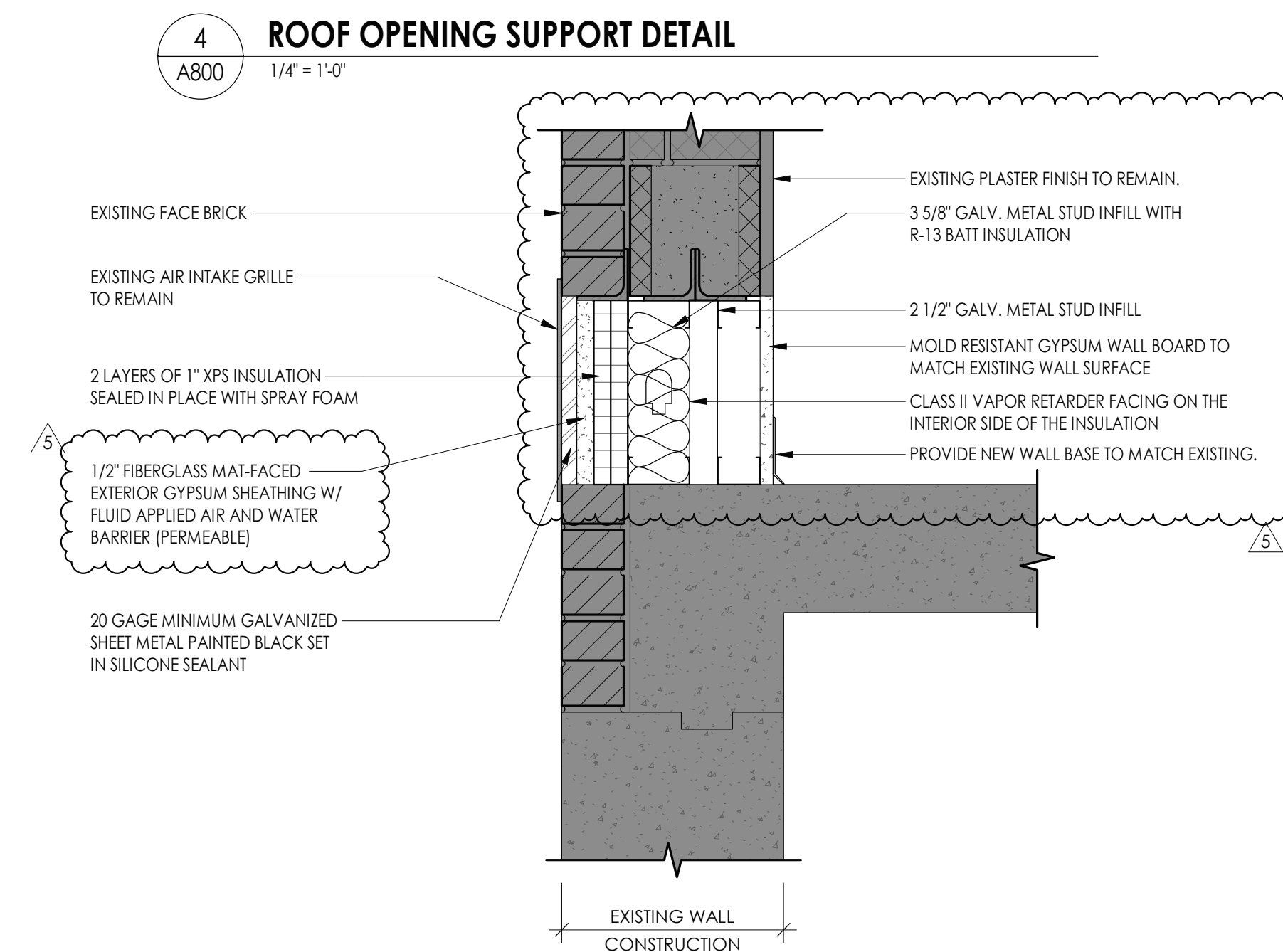
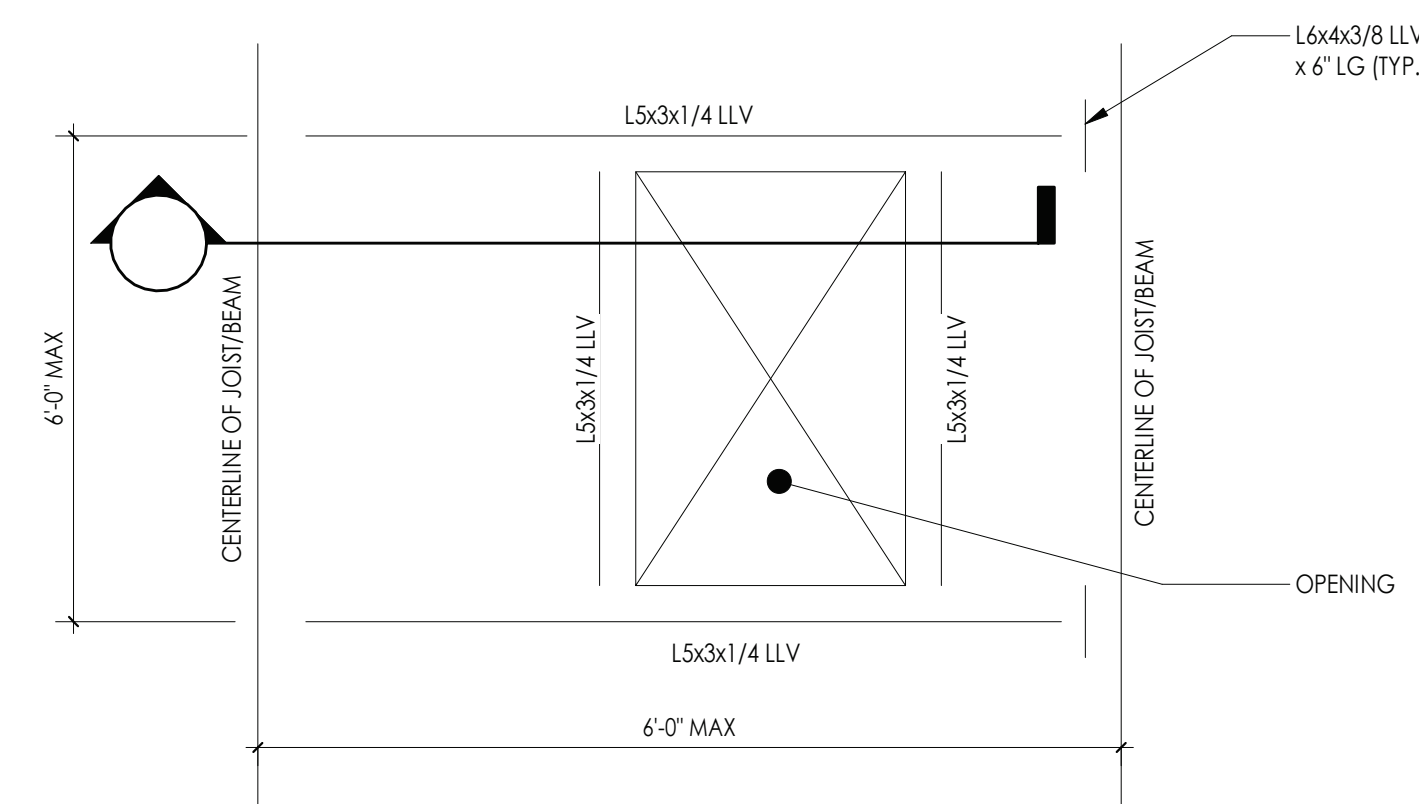
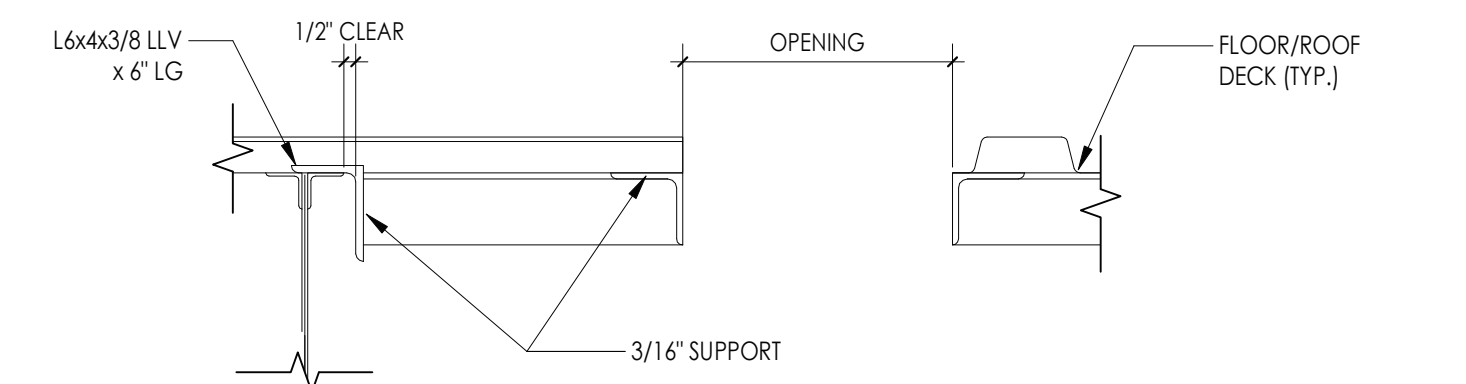
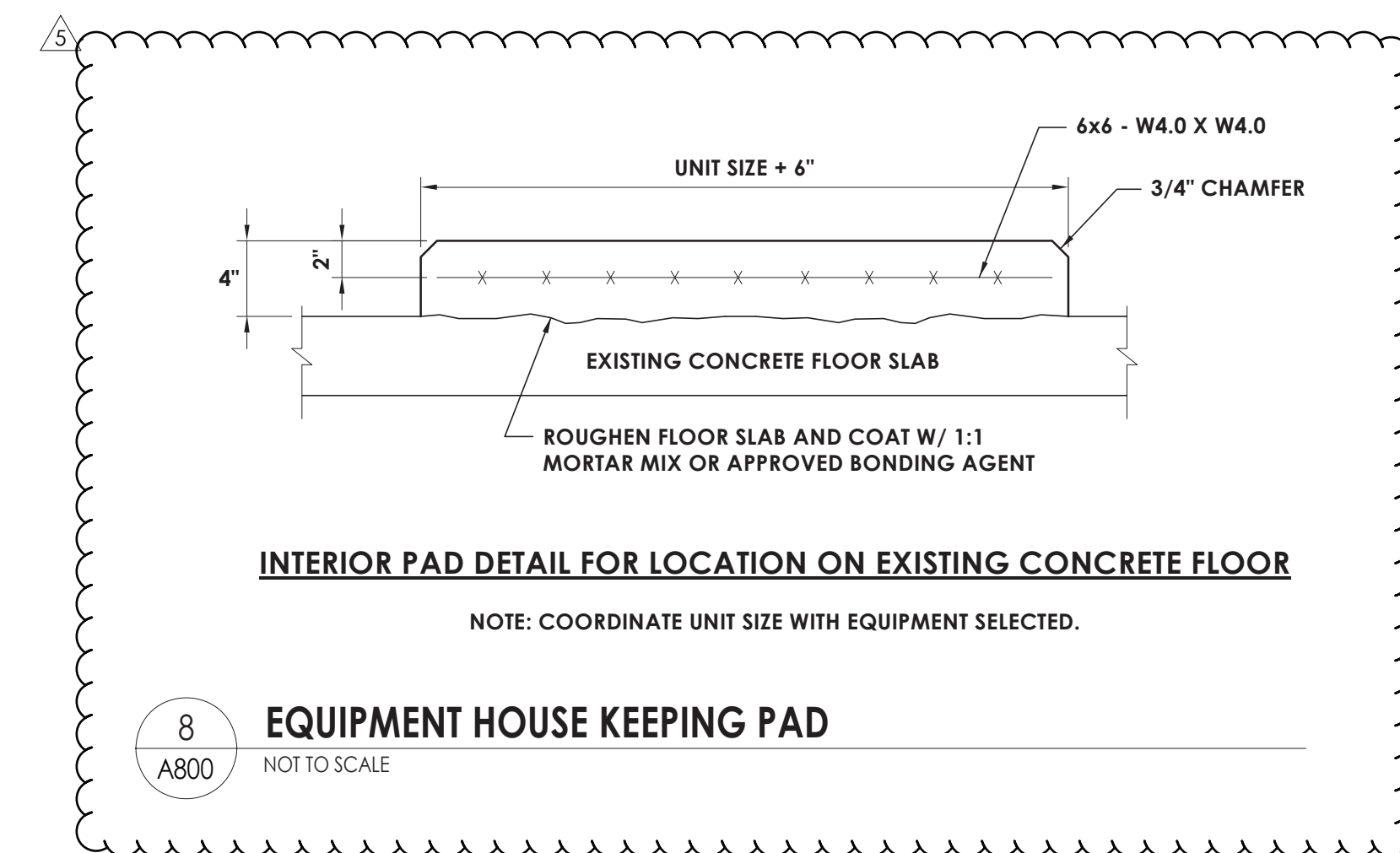
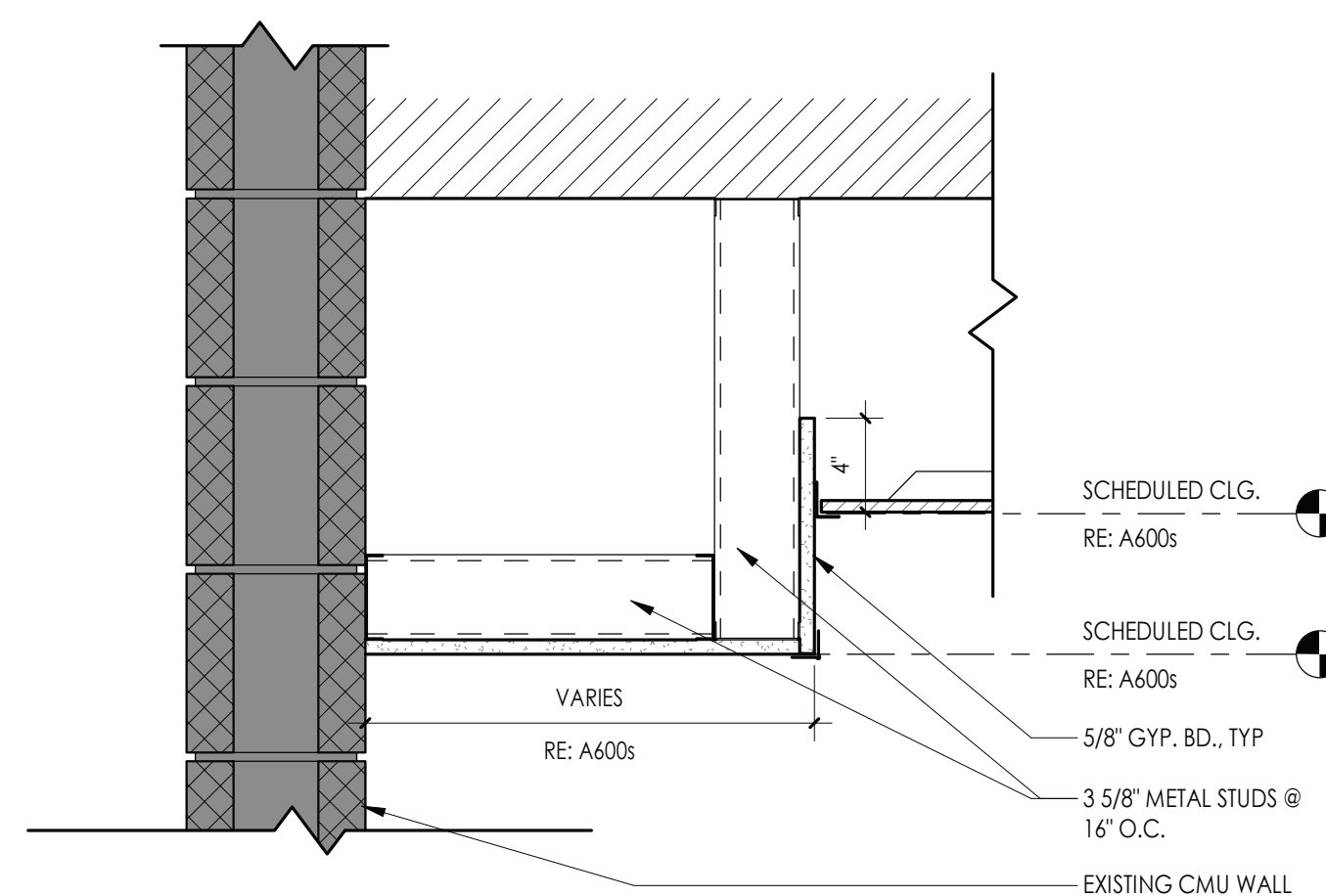
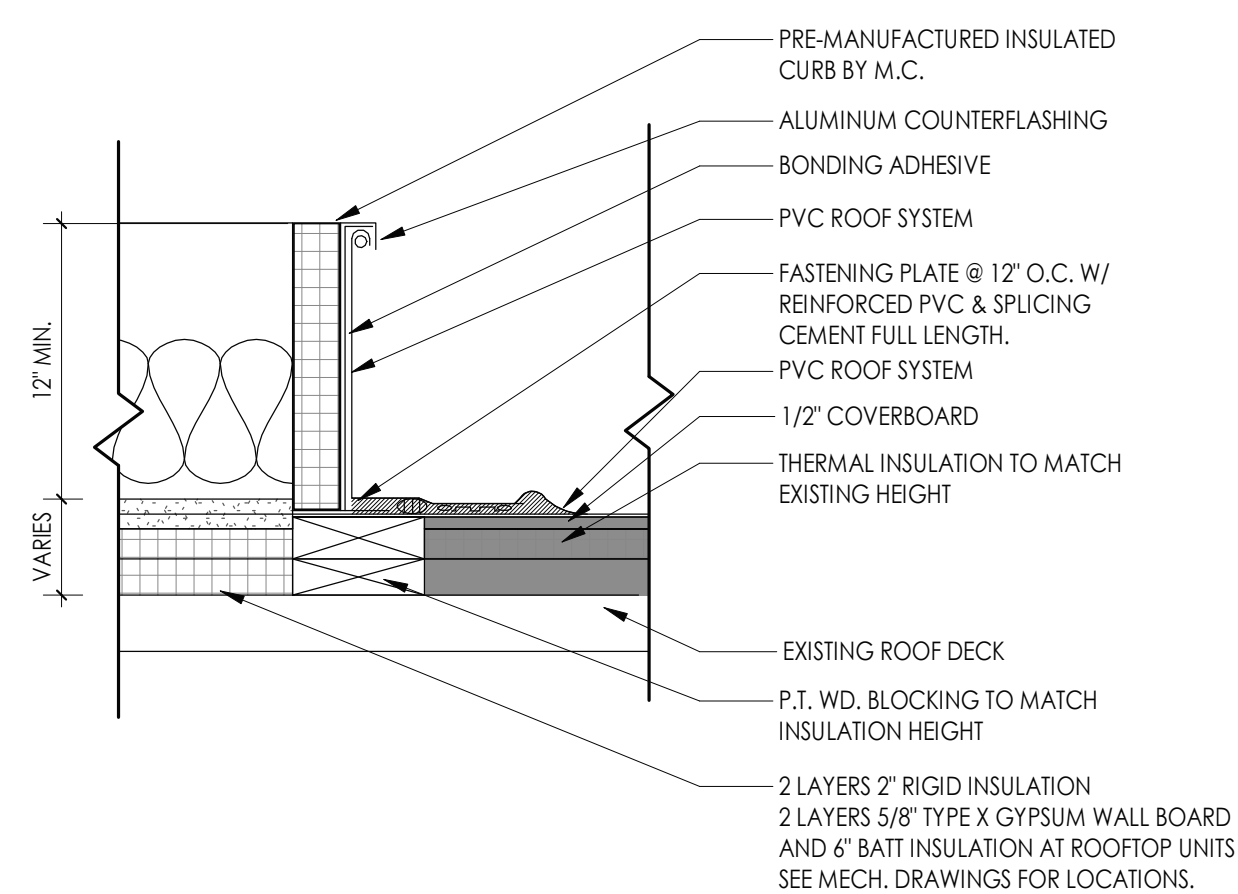
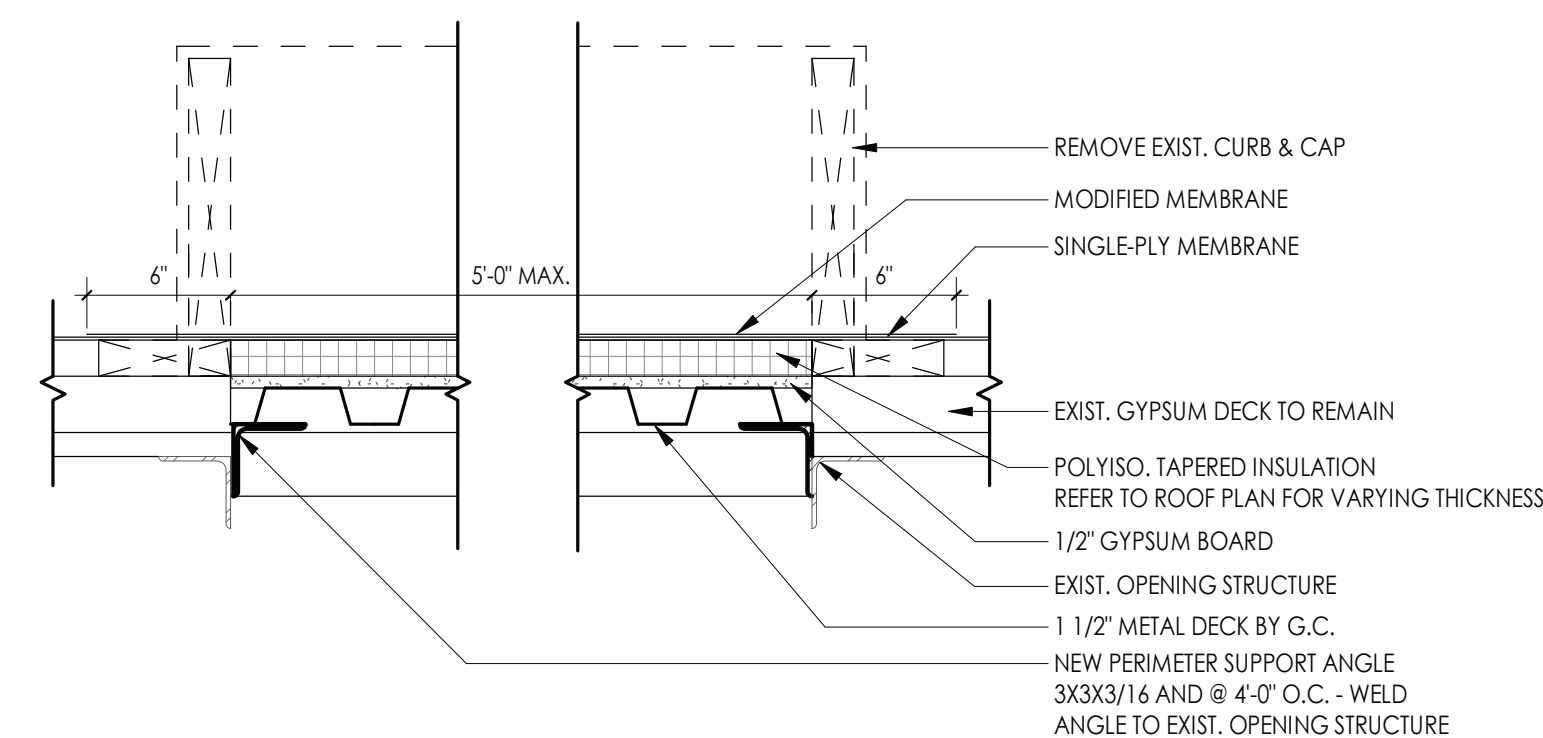
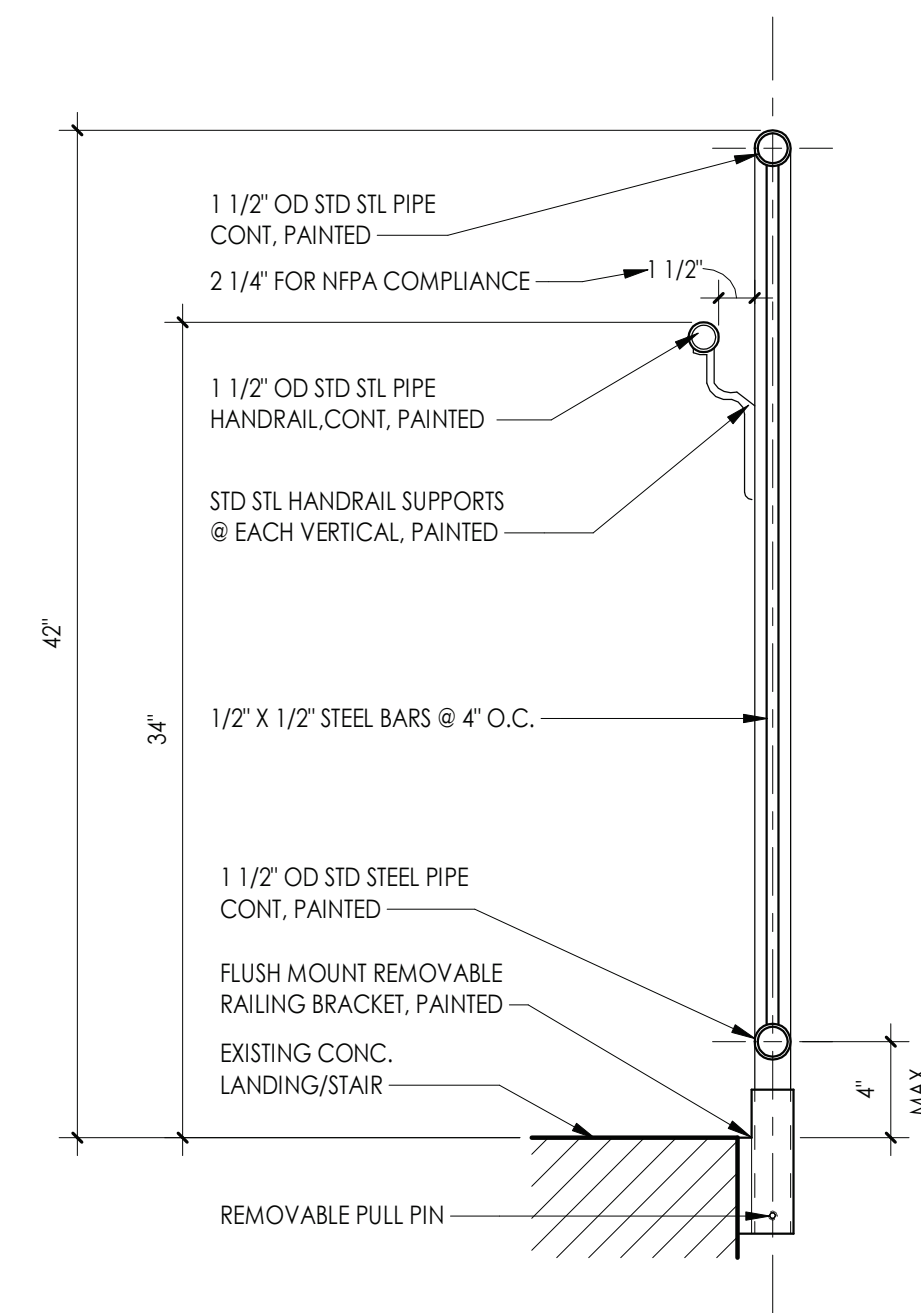
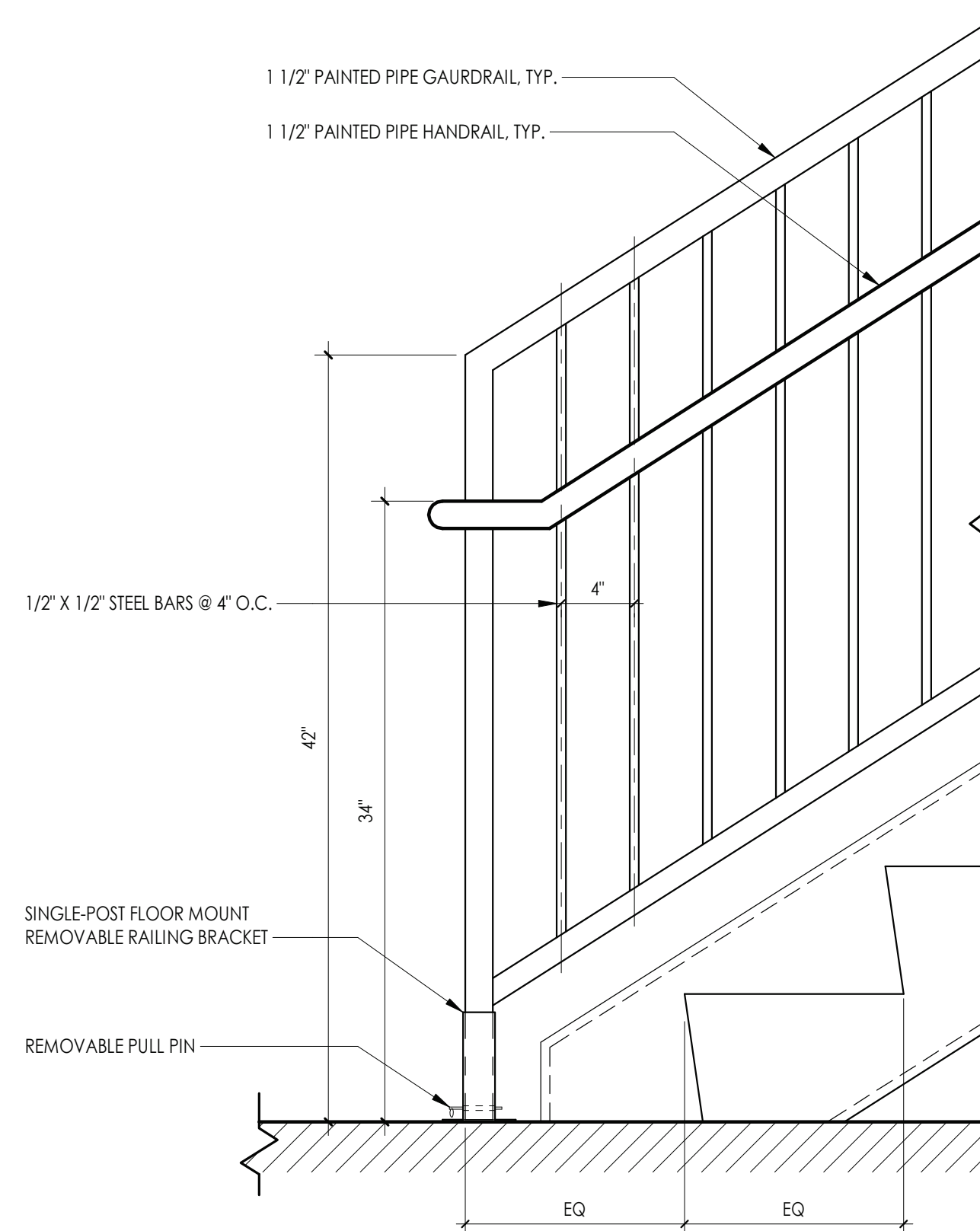

CPL | Architecture Engineering Planning
26 IBM Road
Poughkeepsie, NY 12601
CPLteam.com

NY ENGINEERING FIRM CERTIFICATE #0021419

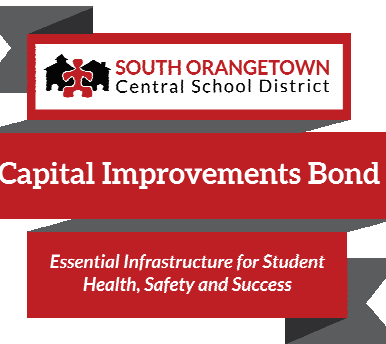

PROJECT INFORMATION

Project Number
R22.14457.20

Client Name _____

**SOUTH ORANGETOWN CENTRAL
SCHOOL DISTRICT**

Project Name

PHASE 2: 2022 BOND

TAPPAN ZEE HIGH SCHOOL

Building Address
15 DUTCH HILL ROAD, ORANGEBURG, NY
10962

ED # 50-03-01-06-0-006-033

0.0000 0.0000 0.0000 0.0000 0.0000 0.0000 0.0000 0.0000 0.0000 0.0000

Registration Expiration Dates
 Lauren Torrio 08/30/24

Curen Targio	09/30/26
Anthony Marchetti	05/31/27

Dave Hart 02/28/25

ennifer.wengender@usda.gov 06/30/27

PROJECT ISSUE & REVISION SCHEDULE

Date	Description
11/19/2024	BID ADDENDUM #5

PROFESSIONAL STAMPS

NEW YORK STATE EDUCATION STATEMENT

IS A VIOLATION OF THE NEW YORK STATE EDUCATION LAW AND THE COMMISSIONER'S REGULATIONS FOR ANY PERSON, UNLESS ACTING UNDER THE DIRECTION OF A LICENSED ARCHITECT, ENGINEER OR LAND SURVEYOR, TO ALTER AN ITEM IN ANY WAY, IF AN ITEM BEARING THE SEAL OF AN ARCHITECT, ENGINEER OR SURVEYOR IS ALTERED, THE ALTERING PARTY SHALL AFFIX TO THE ITEM THEIR SEAL AND THE NOTATION "ALTERED BY" FOLLOWED BY THEIR SIGNATURE AND THE DATE OF SUCH ALTERATION, AND A SPECIFIC DESCRIPTION OF THE ALTERATION.

SHEET INFORMATION

ssued

10/25/2024

Project Status

BID DOCUMENTS

SID DOCUMENTS

Drawn By
CDI

CPL

Drawing Title

TYPICAL DETAIL

Drawing Number

TZHS
A800

CASEWORK SCHEDULE				
TYPE MARK	DESCRIPTION	DIMENSIONS	PRODUCT #	NOTES
BASE CABINET (BC)				
BC-1	2 DOORS, 1 ADJUSTABLE SHELF	VARIES; REF. A700 SERIES	TMI # B2052	
BC-2	2 EQUAL LATERAL FILE DRAWERS	VARIES; REF. A700 SERIES	TMI # D2804	
CUSTOM (C)				
C-1	2 DOORS, 1 ADJUSTABLE SHELF	VARIES; REF. A700 SERIES	TMI # B2052	REFERENCE TMI PRODUCT FOR DESIGN INTENT; CABINET TO BE CUSTOM 24" HIGH.
C-2	2 EQUAL DRAWERS	VARIES; REF. A700 SERIES	TMI # D2001	REFERENCE TMI PRODUCT FOR DESIGN INTENT; CABINET TO BE CUSTOM 24" HIGH.
METAL CABINET (MC)				
MC-1	OPEN SHELVING, 1 ADJUSTABLE SHELF	36"W x 29"H x 16"D	TRANE # SHL-B-B-1-03	
TALL CABINET (TC)				
TC-1	2 DOOR WARDROBE	VARIES; REF. A700 SERIES	TMI # T2586, TMI #2590	REFER TO ELEVATIONS FOR LEFT OR RIGHT WARDROBE PLACEMENT
TC-2	NOT USED	NOT USED	NOT USED	NOT USED
TC-3	ADJUSTABLE OPEN SHELVING	VARIES; REF. A700 SERIES	TMI # T1100	

CASEWORK GENERAL NOTES:

***NOTE:**
1. ALL CASEWORK WITH DOORS/ DRAWERS TO RECEIVE LOCKS PER OWNER REQUEST. OWNER IS RESPONSIBLE FOR KEYING.

NOTE: CASEWORK BY OWNER (PROVIDE AND INSTALL), SHOWN FOR REFERENCE ONLY. ALL TRADES TO COORDINATE WITH CASEWORK CONTRACTOR AS REQUIRED.

****ALL WORK PERTAINS TO CASEWORK CONTRACTOR UNLESS NOTED OTHERWISE (GC= GENERAL CONTRACTOR RESPONSIBILITY AND MC=MECHANICAL CONTRACTOR)****

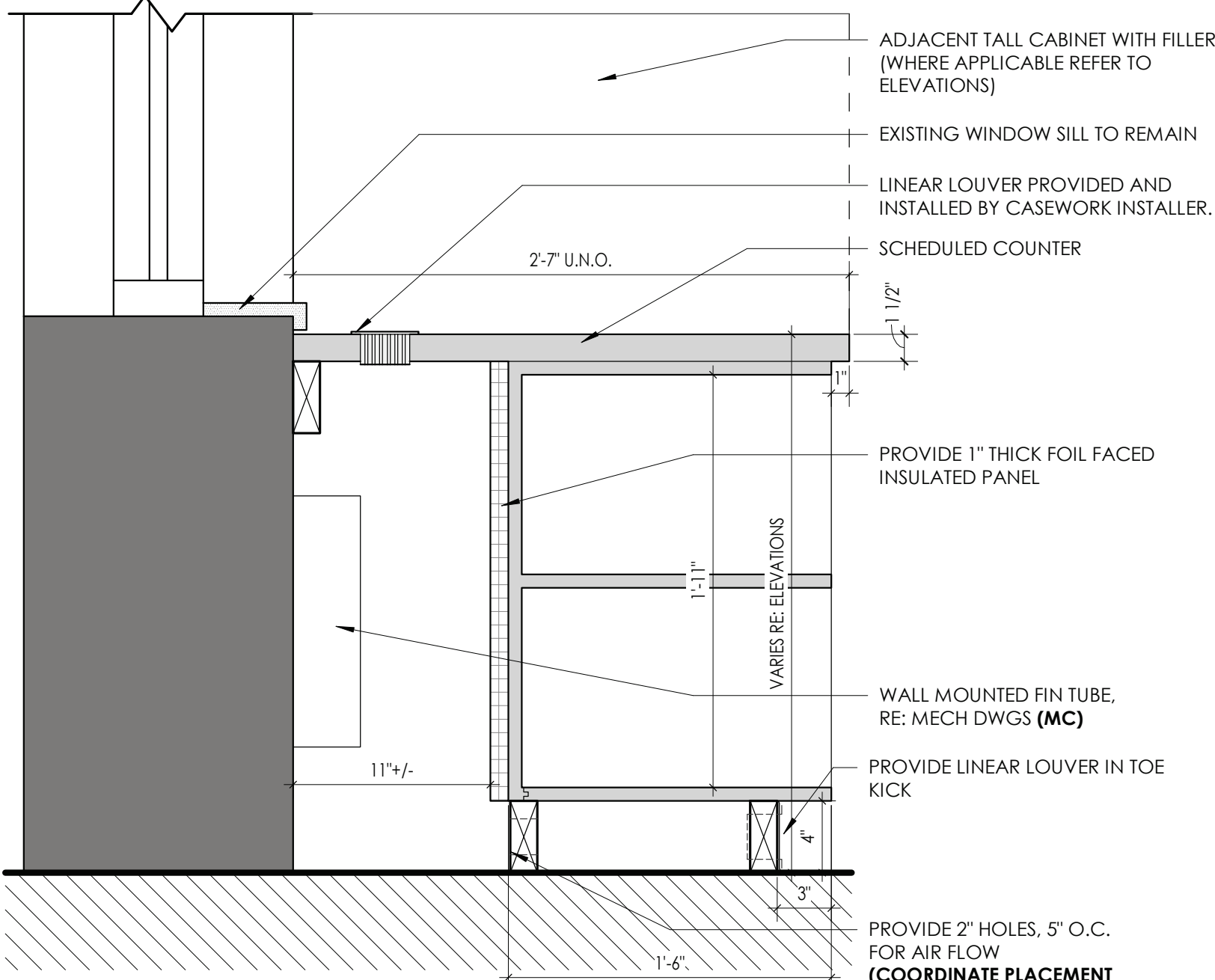

NOTE: REFER TO CASEWORK SCHEDULE FOR NUMBER OF DOORS/OPENINGS REQUIRED, VARIES.

5 BASE CABINET W/ FIN TUBE VENTILATION

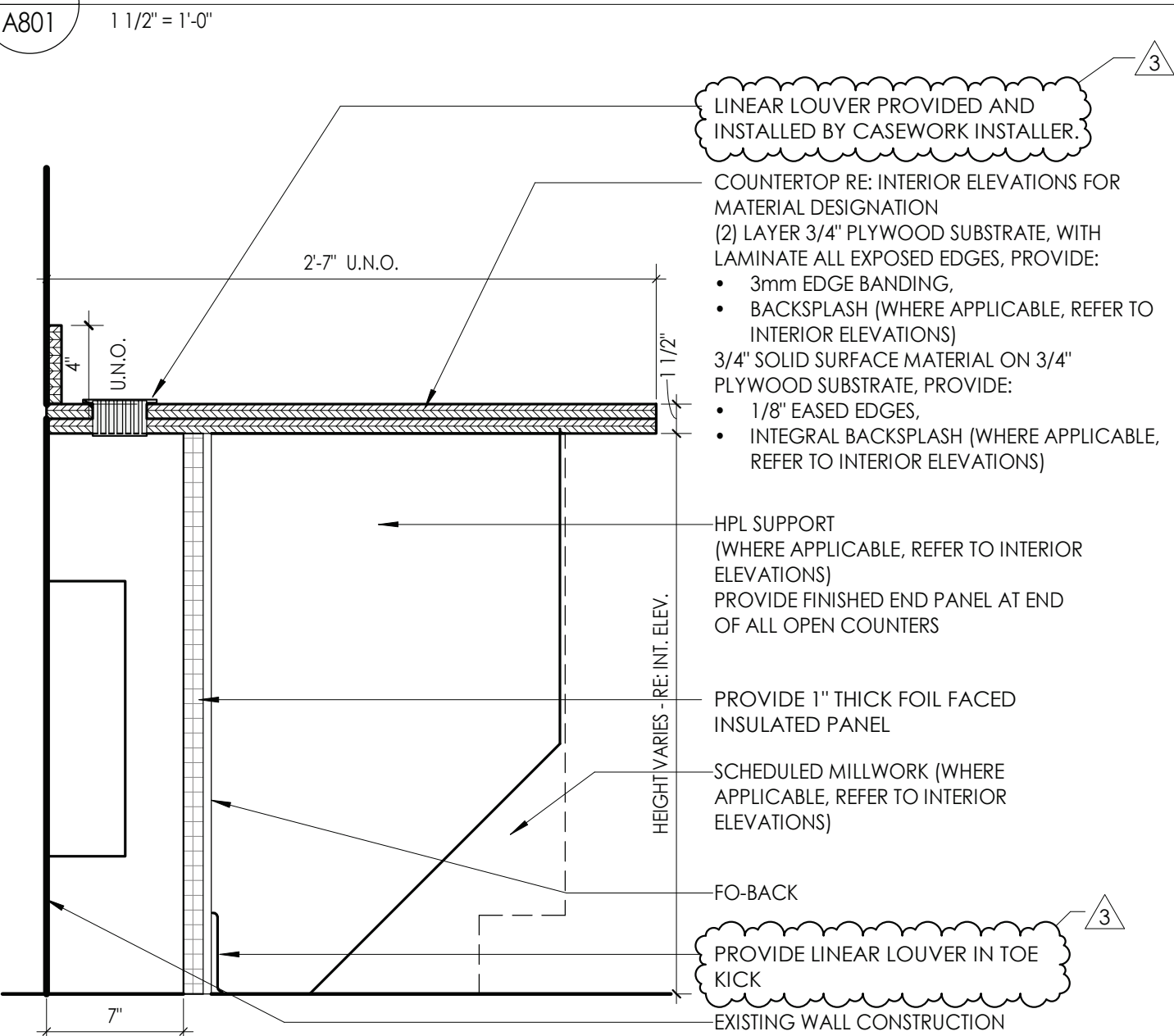

****ALL WORK PERTAINS TO CASEWORK CONTRACTOR UNLESS NOTED OTHERWISE (GC= GENERAL CONTRACTOR RESPONSIBILITY)****

4 TYPICAL LAMINATE WORKSURFACE SECTION



****ALL WORK PERTAINS TO CASEWORK CONTRACTOR UNLESS NOTED OTHERWISE (GC= GENERAL CONTRACTOR RESPONSIBILITY AND MC=MECHANICAL CONTRACTOR)****

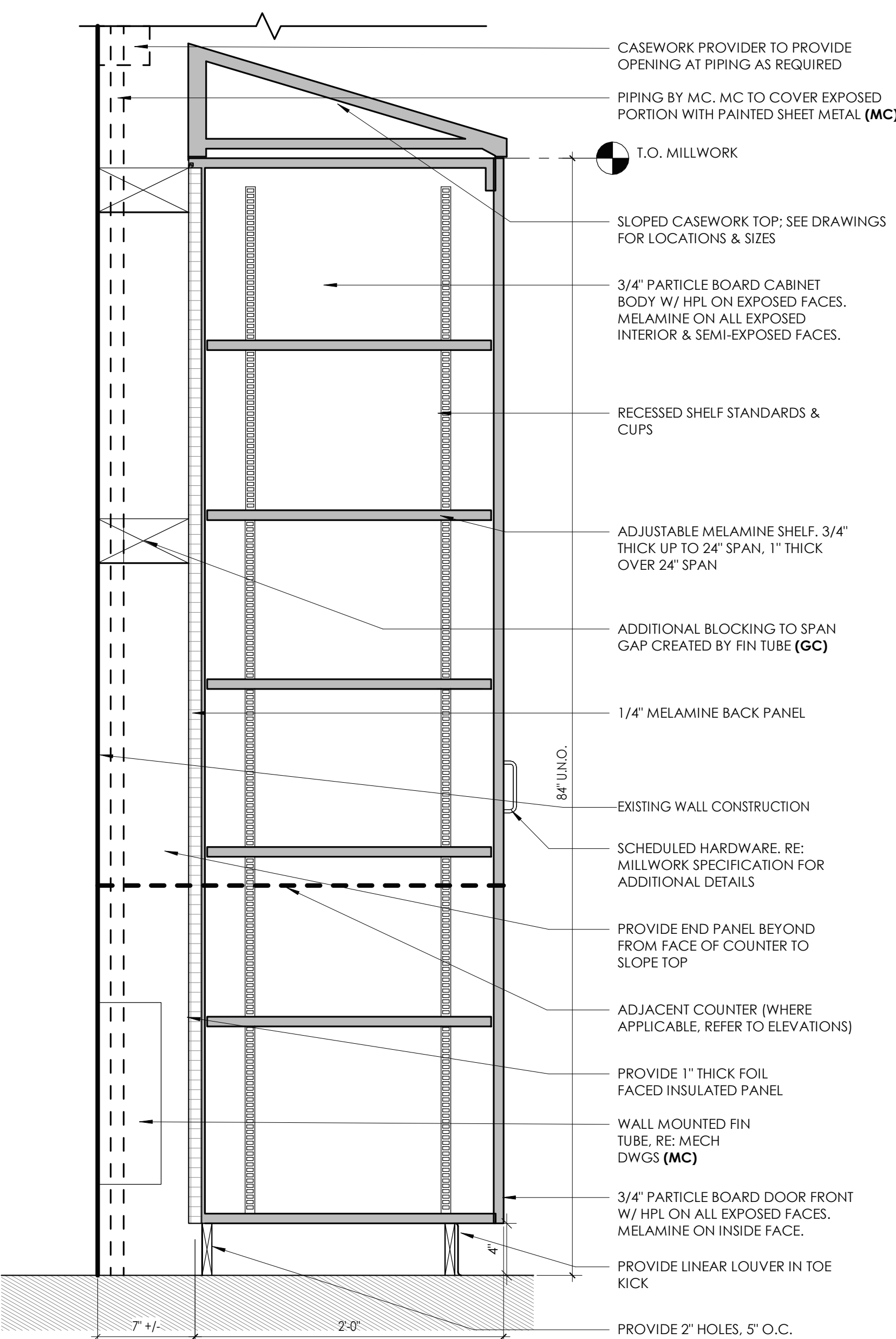

NOTE: REFER TO CASEWORK SCHEDULE FOR NUMBER OF DOORS/OPENINGS REQUIRED, VARIES.

1 TALL CABINET W/ FIN TUBE VENTILATION

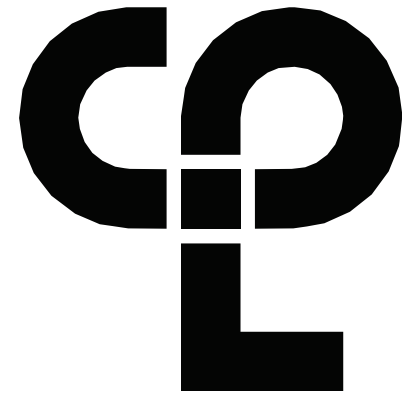
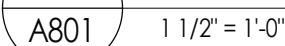

CPL | Architecture Engineering Planning
26 IBM Road
Poughkeepsie, NY 12601
CPLteam.com

NY ENGINEERING FIRM CERTIFICATE #0021419

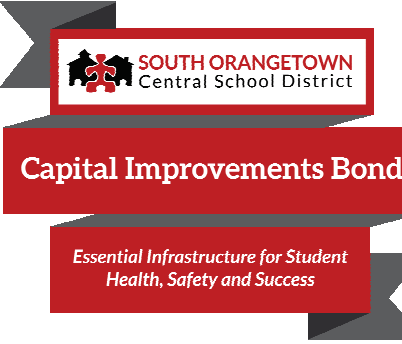

PROJECT INFORMATION

Project Number
R22.14457.20

Client Name

SOUTH ORANGETOWN CENTRAL SCHOOL DISTRICT

Project Name

PHASE 2: 2022 BOND

TAPPAN ZEE HIGH SCHOOL

Building Address
15 DUTCH HILL ROAD, ORANGEBURG, NY
10962

SED # 50-03-01-04-0-004-003

Registration Expiration Dates
Lauren Tarras 06/30/24
Anthony Marchetti 05/31/27
Diane Hoff 02/28/25
Jennifer Wengender 04/30/27

PROJECT ISSUE & REVISION SCHEDULE

#	Date	Description
2	11/04/2024	BID ADDENDUM #2
3	11/08/2024	BID ADDENDUM #3
5	11/19/2024	BID ADDENDUM #5

PROFESSIONAL STAMPS

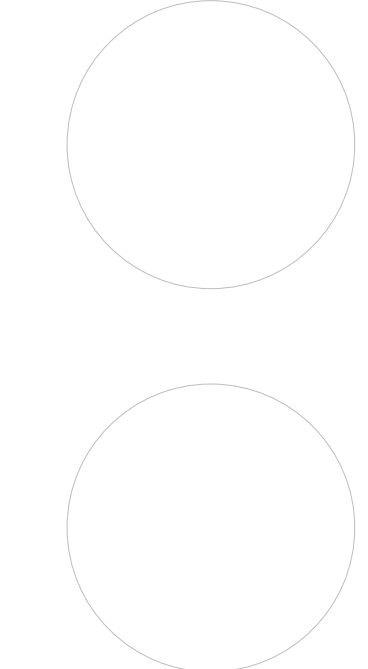

NEW YORK STATE EDUCATION LAW
IF A VIOLATION OF THE NEW YORK STATE EDUCATION LAW AND THE COMMISSIONER'S REGULATION FOR ANY PERSON, UNDER ACTING UNDER THE SUPERVISION OF A LICENSED ARCHITECT, ENGINEER OR LAND SURVEYOR, TO ACT AS SUCH IN ANY WAY, IF ANY, BEING THE SIGN OF ANY ARCHITECT, ENGINEER OR LAND SURVEYOR, THE SIGNATURE, PRINT NAME AND THE NEW YORK STATE AND THE LICENSE NUMBER BY VIOLATION OF THEIR SIGNATURE AND THE DATE OF SUCH VIOLATION, AND A SPECIFIC DESCRIPTION OF THE VIOLATION.

SHEET INFORMATION

Issued 10/25/2024 Scale As indicated

Project Status

BID DOCUMENTS

Drawn By

CPL

Checked By

CPL

Drawing Title

MISC. DETAILS

Drawing Number



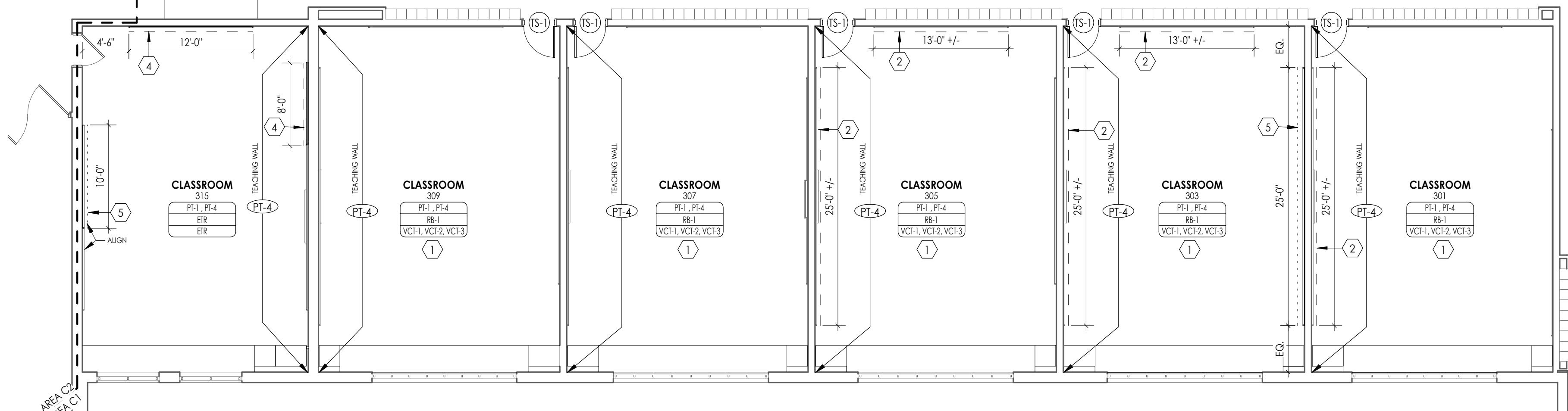
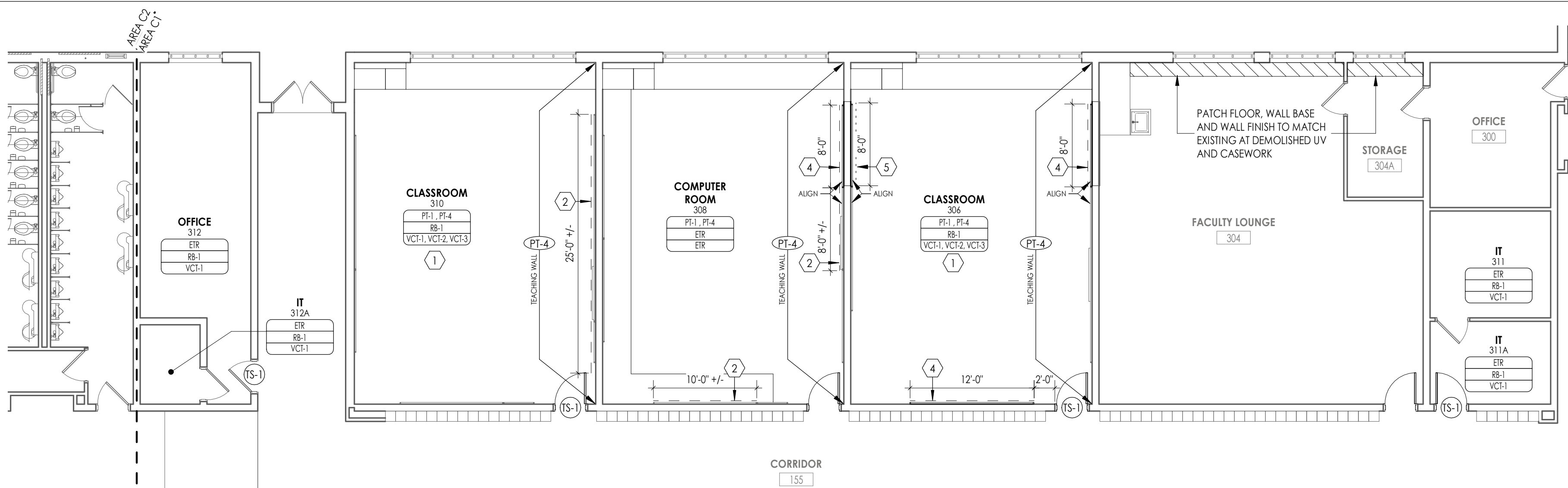

1
1202
1/8" = 1'-0"

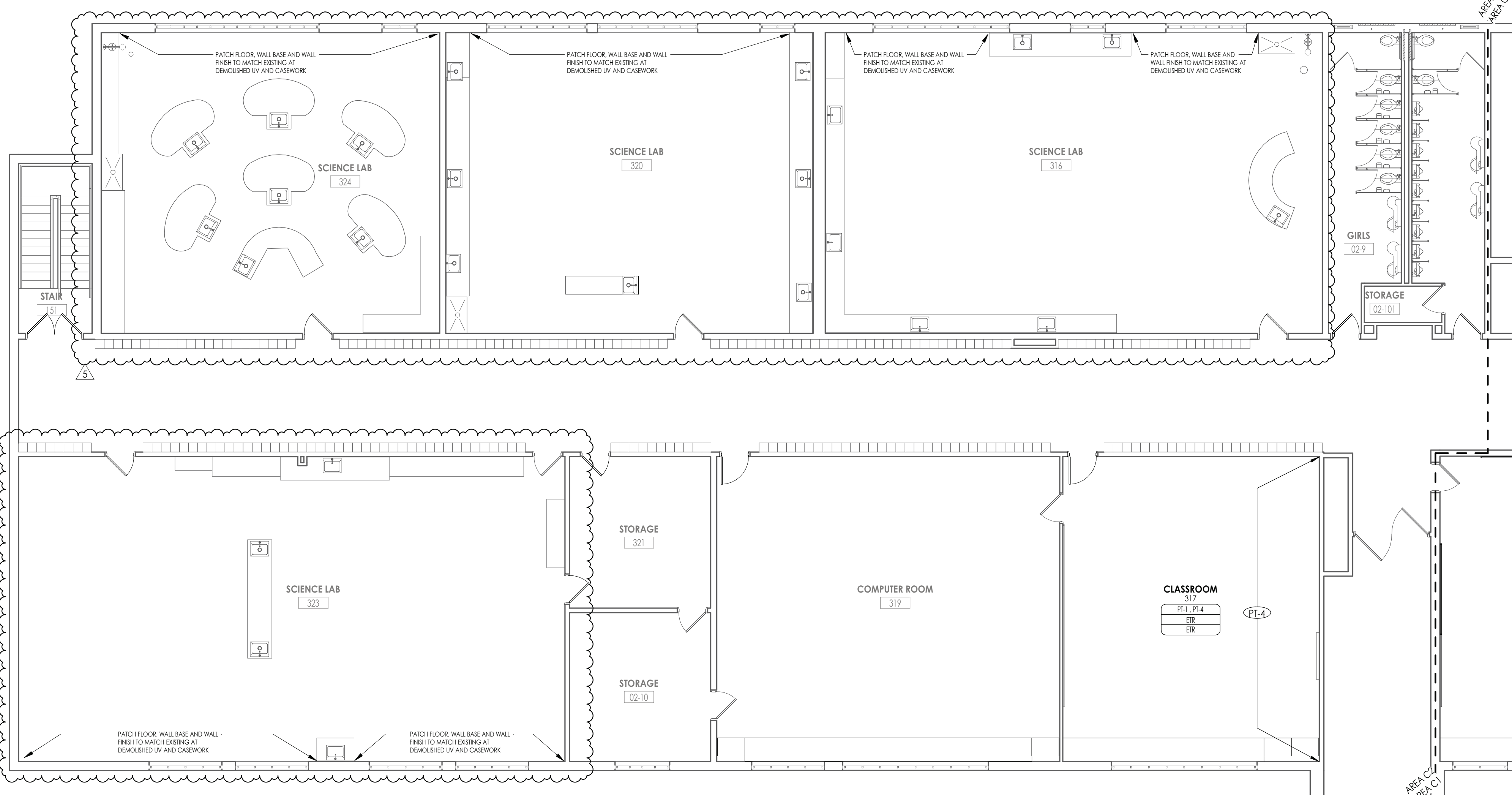

2
1202
1/8" = 1'-0"

FINISH PLAN GENERAL NOTES

- ALL NEW AND EXISTING HOLLOW METAL DOORS, DOOR FRAMES IN PROJECT SCOPE SHALL BE PAINTED (PT-2) ON BOTH SIDES, UNLESS NOTED OTHERWISE.
- ALL LOUVERS, VENTS, GRILLES AND OTHER MISCELLANEOUS MECHANICAL AND ELECTRICAL DEVICES ARE TO BE PAINTED TO MATCH THE SURFACE ON WHICH THEY APPEAR, UNLESS NOTED OTHERWISE.
- REFER TO A600 SERIES DRAWINGS FOR CEILING TYPES AND SOFFIT FINISHES.
- UNDERSIDE OF SOFFITS TO MATCH FACE OF SOFFIT. SEE A600 SERIES FOR PAINT ACCENT SPECIFICATIONS.
- PAINT CHB CEILINGS (PT-3), UNLESS NOTED OTHERWISE.
- REFER TO A700 SERIES INTERIOR ELEVATIONS FOR MILLWORK FINISHES.
- HIGH PRESSURE PLASTIC LAMINATE ON VERTICAL SURFACES TO RUN VERTICALLY, UNLESS NOTED OTHERWISE.
- WHERE KICKSPACES OCCUR AT MILLWORK, FLOOR FINISH SHOWN ON PLANS SHALL RUN UNDERNEATH KICKSPACE AS WELL.
- ALL FLOOR FINISHES SHALL TRANSITION AT THE CENTERLINE OF THE DOOR, UNLESS NOTED OTHERWISE. INSTALL TRANSITION STRIPS PER DETAILS ON 1000.
- PROVIDE CONCRETE FLOOR PREPARATION IN ACCORDANCE WITH FLOORING MANUFACTURER SPECIFICATION.

FINISH ABBREVIATIONS

NOTE: THIS LEGEND MAY CONTAIN ABBREVIATIONS THAT ARE NOT IN THIS PROJECT

ACT	ACOUSTICAL CEILING TILE	SCON	SEALED CONCRETE
AWP	ACOUSTICAL WALL PANEL	SSM	SOLID SURFACE MATERIAL
CPT	CARPET	TAS	TACKABLE SURFACE
ETR	EXISTING TO REMAIN	TR	TRIM
EXP	EXPOSED	TS	TRANSITION STRIP
HPL	HIGH PRESSURE PLASTIC LAMINATE	VCT	VINYL COMPOSITION TILE
INT	INTEGRAL	WC	WALL COVERING
PT	PAINT	WD	WOOD
PTM	PATCH TO MATCH	WOM	WALK OFF MAT
RB	RESILIENT BASE	WS	WRITEABLE SURFACE
RT	RUBBER TILE	WT	WINDOW TREATMENT

FINISH PLAN SYMBOLS LEGEND

NOTE: THIS LEGEND MAY CONTAIN SYMBOLS THAT ARE NOT IN THIS PROJECT

ROOM NUMBER	MULTIPURPOSE ROOM 101 (150 SF)	ROOM NAME	ROOM AREA
WALL FINISH(ES)	DWC-33, DWC-33 DWC-33, DWC-33 ETR-1, ETR-2 DWC-33, DWC-33 DWC-33, DWC-33	BASE FINISH (ES)	FLOOR FINISH(ES)
FINISH PLAN KEY NOTE	WINDOW TREATMENT	EXTENT OF NOTED FINISH	
FLOOR DIRECTION	TRANSITION STRIP	WRITEABLE/MAGNETIC SURFACE	
	TACKABLE SURFACE		

FINISH PLAN KEY NOTES

- PROVIDE 3-COLOR VCT FLOOR PATTERN WITH RESILIENT BASE. REFER TO 1300 SERIES FOR DETAILS.
- PROVIDE WRITEABLE/MAGNETIC SURFACE (WS-1) ON ETR CHALKBOARD. VERIFY DIMENSIONS IN FIELD.
- PROVIDE TACKABLE SURFACE (TAS-1) ON ETR CHALKBOARD. VERIFY DIMENSIONS IN FIELD.
- PROVIDE NEW WRITEABLE/MAGNETIC SURFACE (WS-1) AT EXTENTS SHOWN, MOUNT 2'-6" A.F.F.
- PROVIDE NEW TACKABLE SURFACE (TAS-1) EXTENT SHOWN, 2'-6" A.F.F.
- ETR WOOD PANELING ALONG TOP OF WALL TO RECEIVE PT-1, FULL EXTENT OF ROOM.

KEY PLAN:

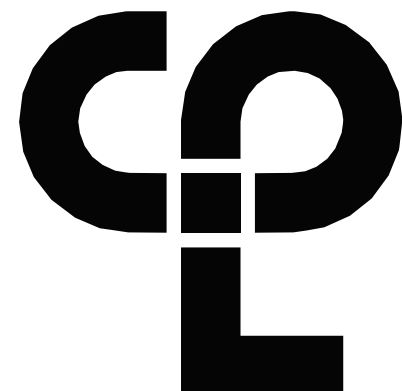
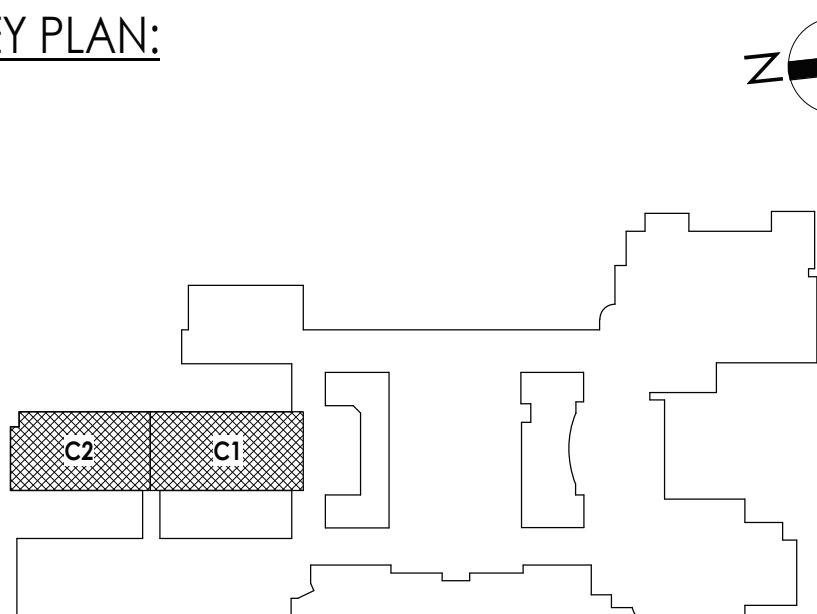

CPL | Architecture Engineering Planning
26 IBM Road
Poughkeepsie, NY 12601
CPLteam.com

NY ENGINEERING FIRM CERTIFICATE #0021419

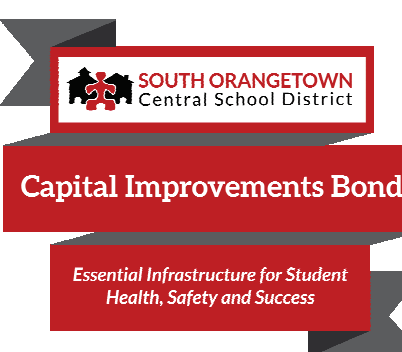

PROJECT INFORMATION

Project Number

R22.14457.20

Client Name

SOUTH ORANGETOWN CENTRAL SCHOOL DISTRICT

Project Name

PHASE 2: 2022 BOND

TAPPAN ZEE HIGH SCHOOL

Building Address
15 DUTCH HILL ROAD, ORANGEBURG, NY 10962

SED # 50-03-01-04-0-004-033

Registration Expiration Dates

Lauren Tomic 06/30/24

Anthony Marchetti 05/31/27

Clayton Hoff 02/28/25

Jennifer Wengender 06/30/27

PROJECT ISSUE & REVISION SCHEDULE

#	Date	Description
1	11/04/2024	BID ADDENDUM #2
2	11/19/2024	BID ADDENDUM #5

PROFESSIONAL STAMPS

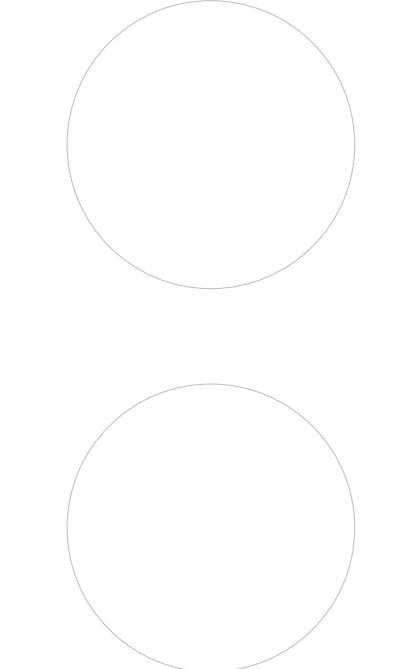

NEW YORK STATE EDUCATION STATUTE

IF IS A VIOLATION OF THE NEW YORK STATE EDUCATION LAW AND THE COMMISSIONERS' REGULATIONS FOR ANY PERSON, UNDER ACTING UNDER THE SUPERVISION OF A LICENSED ARCHITECT, ENGINEER OR LAND SURVEYOR, TO ACT AS SUCH IN ANY WAY, IF ANY, BEING THE SIGN OF ANY ARCHITECT, ENGINEER OR LAND SURVEYOR, THE SIGNATURE, PRINT NAME, WITH THE NEW YORK SEAL AND THE LICENSE NUMBER BY FOLLOWING BY THEIR SIGNATURE AND THE DATE OF SUCH ABBREVIATION, AND A SPECIFIC DESCRIPTION OF THE VIOLATION.

SHEET INFORMATION

Issued	Scale
10/25/2024	As indicated
Project Status	
BID DOCUMENTS	
Drawn By	Checked By
AD	AS
Drawing Title	
AREA C FINISH FLOOR PLAN	

Drawing Number

TZHS
1202



11/18/2024 12:07:34 PM <project location>\REVIT PROJECT FILES ON BIM 360

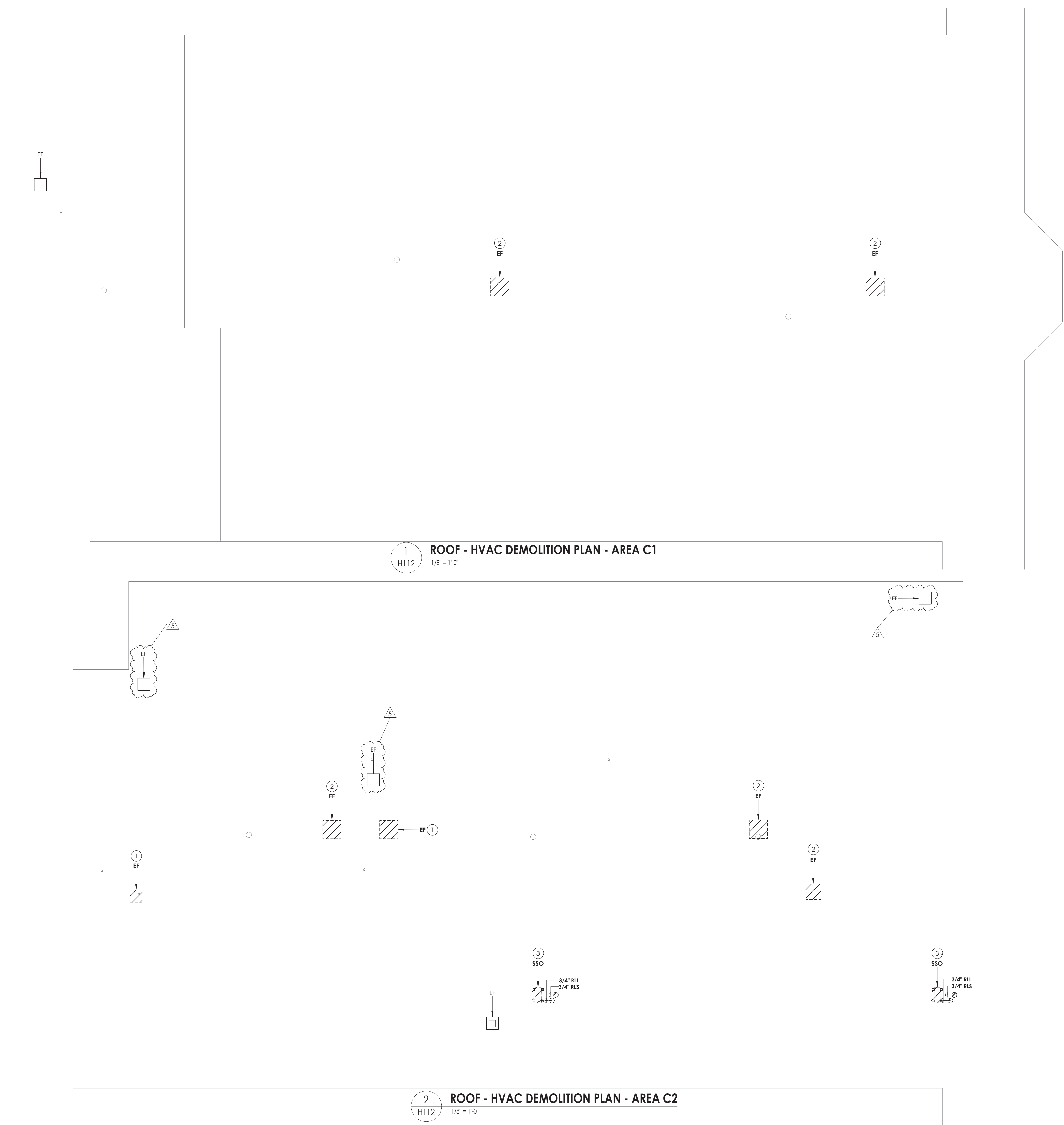

KEY NOTES

- 1 REMOVE EXHAUST FAN AND CURB. PREPARE FOR NEW WORK.
- 2 REMOVE EXHAUST FAN AND CURB. COORDINATE WITH GC FOR PATCHING.
- 3 REMOVE EXISTING REFRIGERANT PIPING FROM CONDENSING UNIT ON ROOF TO UNIT IN THE CLASSROOM. PRIOR TO REMOVAL, DRAIN ALL PIPING AND DISPOSE OF ALL REFRIGERANT PER THE LATEST ADAPTED RULES AND REGULATION BY THE UNITED STATES ENVIRONMENTAL PROTECTION AGENCY (EPA). CONTRACTOR OR TECHNICIAN PERFORMING THE WORK SHALL BE AN EPA APPROVED AGENCY OR ORGANIZATION. REMOVE EXISTING INDOOR AND OUTDOOR SPLIT SYSTEMS. PATCH CURB WEATHER TIGHT.

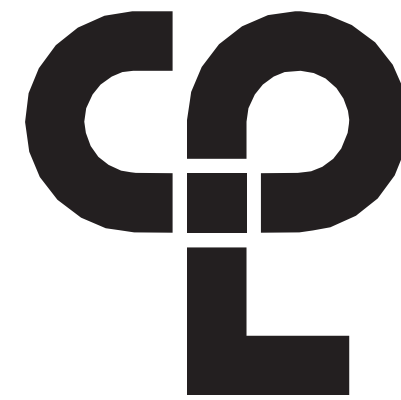

CPL | Architecture Engineering Planning
26 IBM Road
Poughkeepsie, NY 12601
CPLearn.com

NY ENGINEERING FIRM CERTIFICATE #0021419

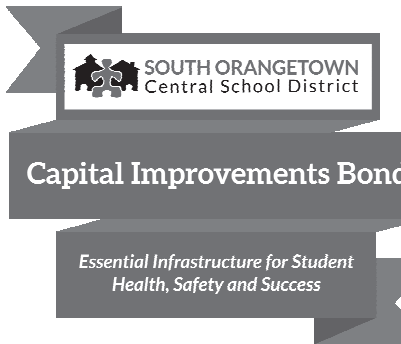

PROJECT INFORMATION

Project Number
14457.20

Client Name

SOUTH ORANGETOWN CENTRAL SCHOOL DISTRICT

Project Name

PHASE 2: 2022 BOND

TAPPAN ZEE HIGH SCHOOL

Building Address
160 VAN WYCK RD., BLAUVELT, NY 10913

SED # 50-03-01-04-0-004-033

Registration Expiration Dates

Lauren Toppa 05/31/24

Anthony Marchetti 05/31/27

Clayton Hoff 02/28/25

Jennifer Wengender 04/30/27

PROJECT ISSUE & REVISION SCHEDULE

Date Description
5 11/19/24 BID ADDENDUM #5

PROFESSIONAL STAMPS

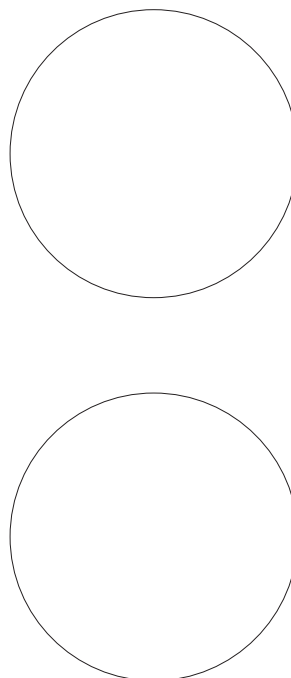

NEW YORK STATE EDUCATION STATEMENT

IF IS A VIOLATION OF THE NEW YORK STATE EDUCATION LAW AND THE COMMISSIONERS' REGULATIONS FOR ANY PERSON, UNDER ACTING UNDER THE SUPERVISION OF A LICENSED ARCHITECT, ENGINEER OR LAND SURVEYOR TO ACT AS AN ITIN IN ANY WAY, IF AN ITIN, BEARING THE SEAL OF AN ARCHITECT, ENGINEER OR LAND SURVEYOR, IS USED, THE ARCHITECT, ENGINEER OR LAND SURVEYOR SHALL BE RESPONSIBLE FOR THE VIOLATION. THE ARCHITECT, ENGINEER OR LAND SURVEYOR SHALL BE RESPONSIBLE FOR THE VIOLATION. THE ARCHITECT, ENGINEER OR LAND SURVEYOR SHALL BE RESPONSIBLE FOR THE VIOLATION.

SHEET INFORMATION

Issued Scale
10/25/2024 1/8" = 1'-0"

Project Status

BID DOCUMENTS

Drawn By

KCM

Checked By

JJM

Drawing Title

ROOF DEMOLITION PLAN - AREA C

Drawing Number

**TZHS
H112**

11/18/2024 12:14:41 PM c:\project\location\REVIT PROJECT FILES ON BIN 360

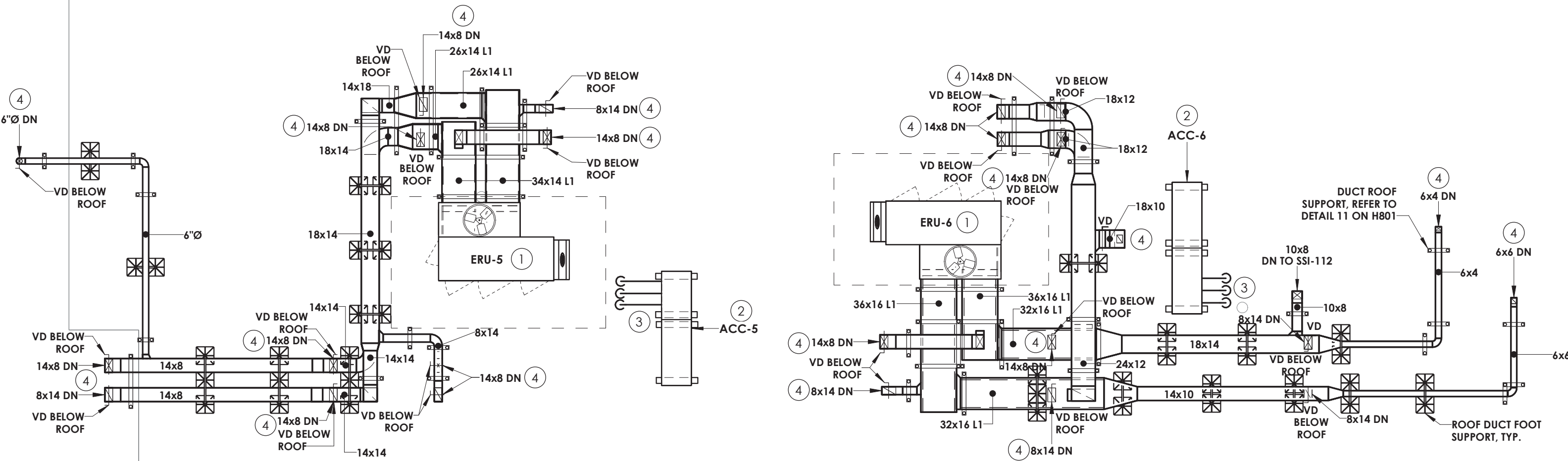

1
H212
1/8" = 1'-0"

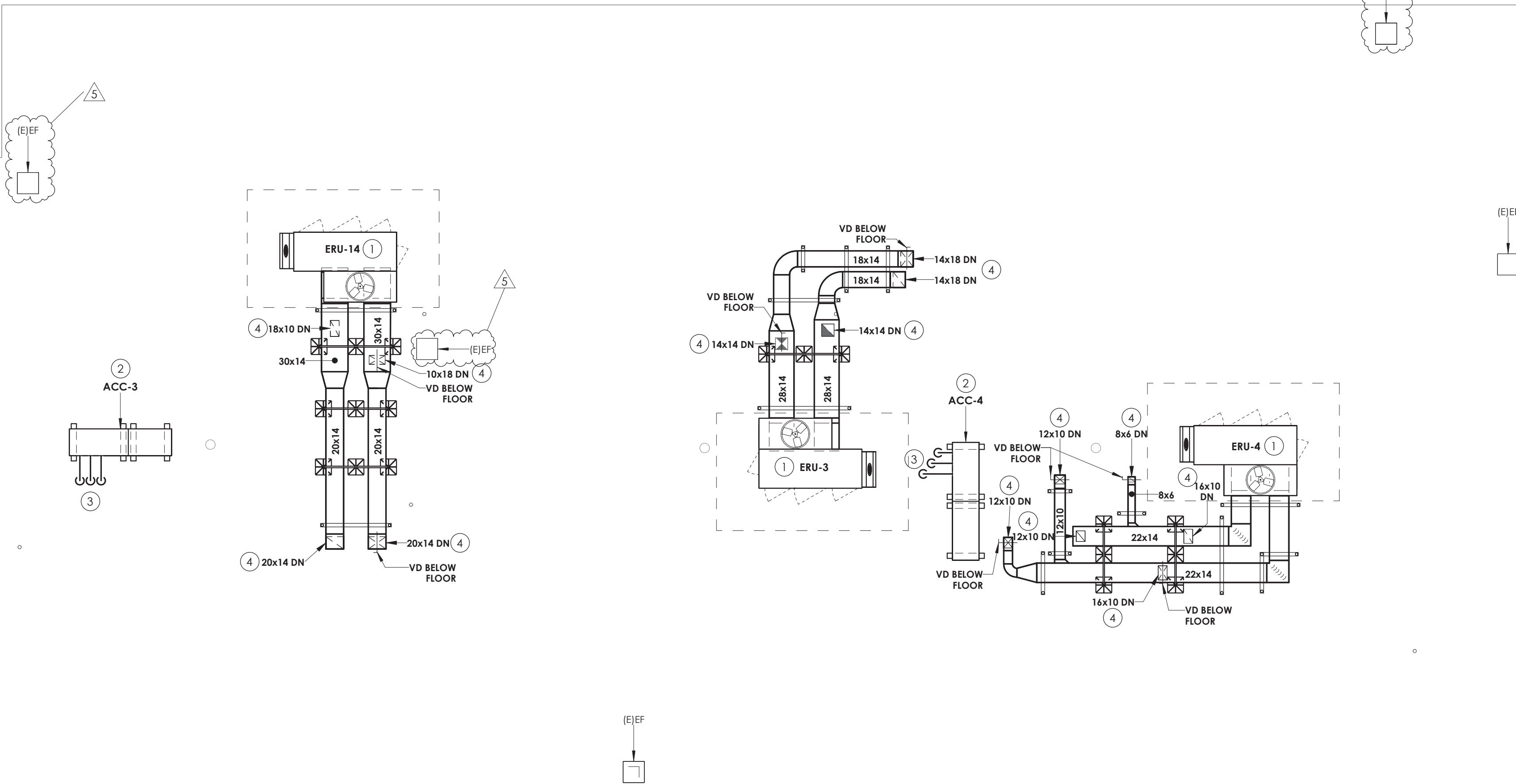

2
H212
1/8" = 1'-0"

3
H212
1/8" = 1'-0"

KEY PLAN:

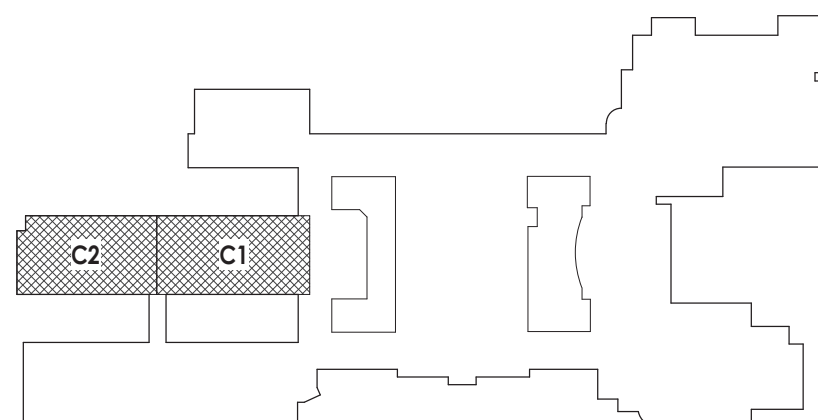

- GENERAL NOTES**
- MECHANICAL CONTRACTOR SHALL PROVIDE ALL ANCHORS/FASTENERS/BRACKETS INDICATED BY SPECIFICATION SECTION 230550.
- KEY NOTES**
- MOUNT ENERGY RECOVERY UNIT ON A HORIZONTAL DISCHARGE CURB AT LEAST 24" HIGH. PROVIDE SUPPORTS FOR ALL ROOF MOUNTED DUCTWORK. SPILL CONDENSATE TO ROOF. PREPARE FOR CONNECTION TO CONTROLS.
 - MOUNT CONDENSING UNIT TO 14" EQUIPMENT RAILS. VIBRATION INSULATION AND PIPE PORTAL. REFERENCE WIND RESTRAINT FOR HVAC SYSTEMS IN SPEC SECTION 230550.
 - ROUTE NEW RS/RL LINES DOWN THROUGH ROOF. COORDINATE WITH EXISTING ROOFING AND STRUCTURE. INSTALL PER MANUFACTURES INSTRUCTIONS.
 - DUCTWORK DOWN TO SPACE BELOW.
 - MOUNT GRAVITY INTAKE FAN ON 14" CURB WITH VIBRATION INSULATION. ROUTE DUCTWORK TO CUH-2 RETURN DUCT.

#	Date	Description
3	11/08/24	BID ADDENDUM #3
4	11/15/24	BID ADDENDUM #4
5	11/19/24	BID ADDENDUM #5

PROFESSIONAL STAMPS

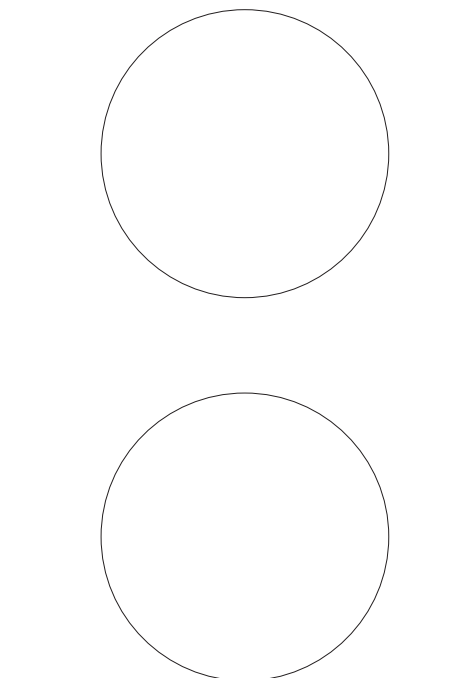

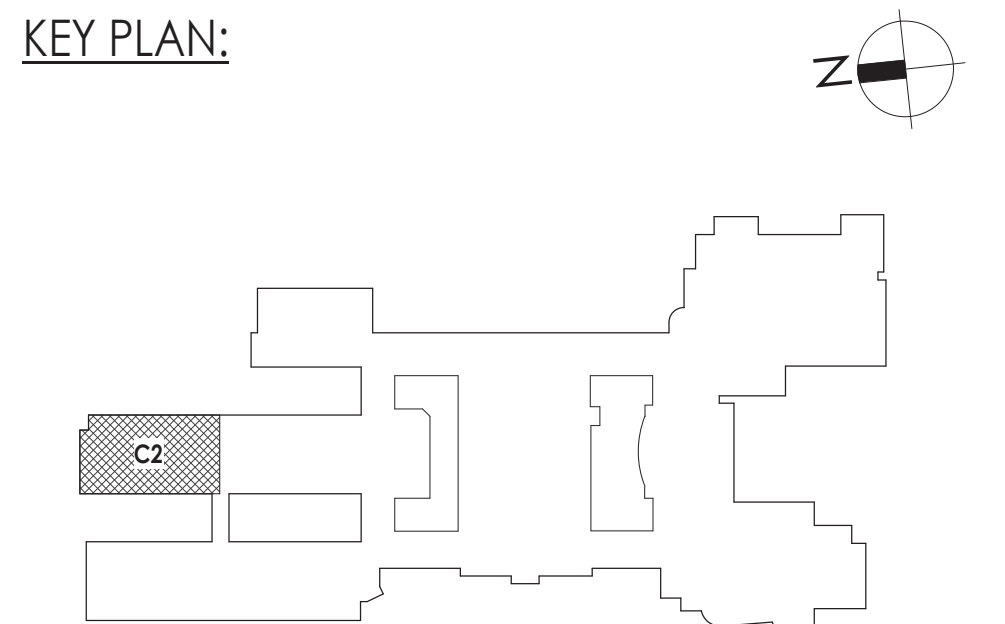
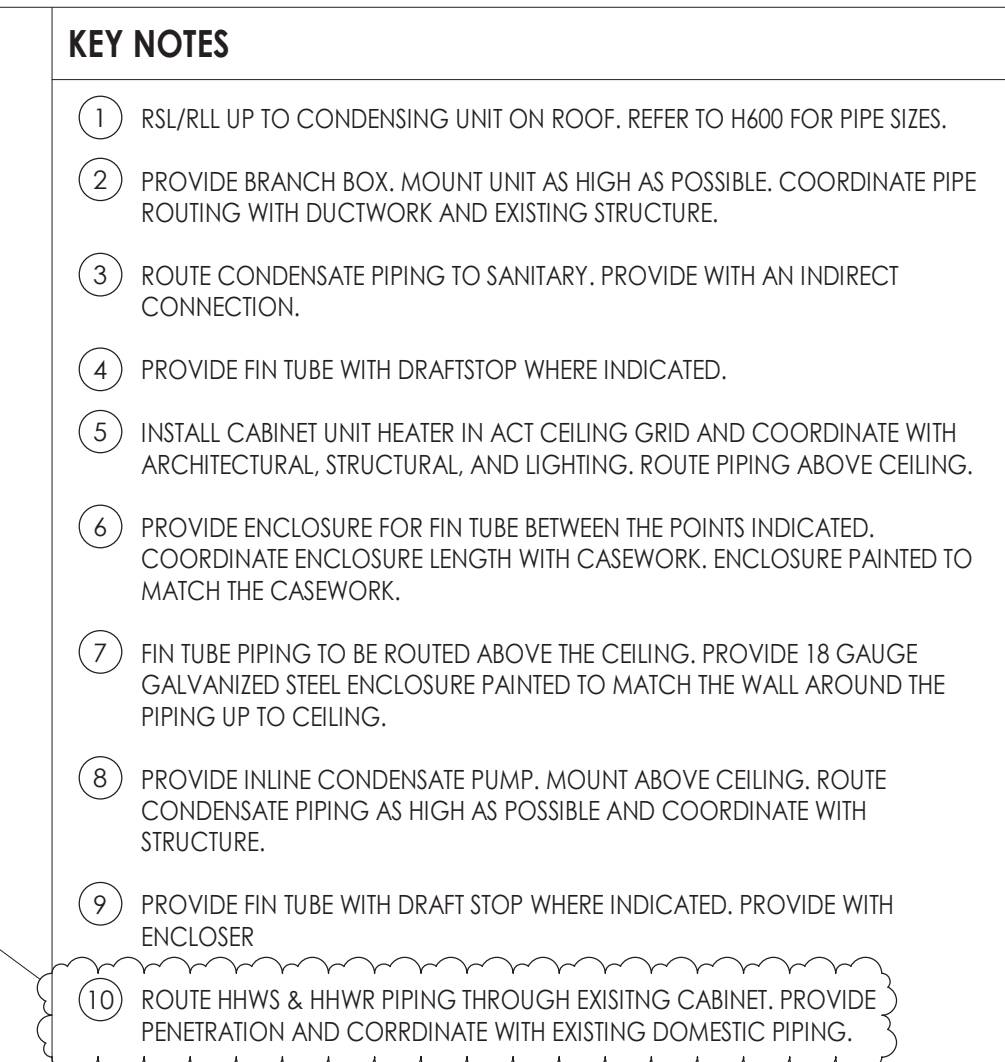

PROJECT INFORMATION

Project Number
14457.20

Client Name
**SOUTH ORANGETOWN CENTRAL
SCHOOL DISTRICT**

Project Name
PHASE 2: 2022 BOND

TAPPAN ZEE HIGH SCHOOL

Building Address
160 VAN DYKE RD., BLAUVELT, NY 10913

SED # 50-03-01-04-004-003

<u>Registration</u>	<u>Expiration Dates</u>
Laurine Torio	09/30/26
Anthony Marchese	03/31/27
Dave Hall	02/28/25
Jennifer Wiengender	06/30/27

PROJECT ISSUE & REVISION SCHEDULE		
#	Date	Description
2	11/06/24	BID ADDENDUM #2
3	11/08/24	BID ADDENDUM #3
5	11/19/24	BID ADDENDUM #5

PROFESSIONAL STAMPS

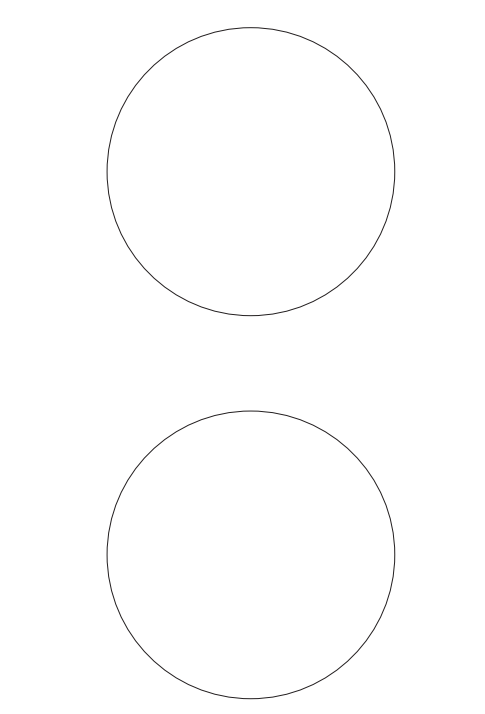

NEW YORK STATE EDUCATION STATEMENT

IT IS A VIOLATION OF THE NEW YORK STATE EDUCATION LAW AND THE COMMISSIONER'S REGULATIONS FOR ANY PERSON, UNLESS ACTING UNDER THE DIRECTION OF A LICENSED ARCHITECT, ENGINEER OR LAND SURVEYOR, TO ALTER AN ITEM IN ANY WAY, IF AN ITEM BEARING THE SEAL OF AN ARCHITECT, ENGINEER OR SURVEYOR IS ALTERED. THE ALTERING PARTY SHALL AFFIX TO THE ITEM THEIR SEAL AND THE NOTATION "ALTERED BY" FOLLOWED BY THEIR SIGNATURE AND THE DATE OF SUCH ALTERATION, AND A SPECIFIC DESCRIPTION OF THE ALTERATION.

SHEET INFORMATION	
Issued	Scale
10/25/2024	1/8" = 1'-0"
Project Status	
BID DOCUMENTS	
Drawn By	Checked By
KCM	JJM
Drawing Title	
FIRST FLOOR PIPING PLAN - AREA	
C2	

Drawing Number
TZHS
H303

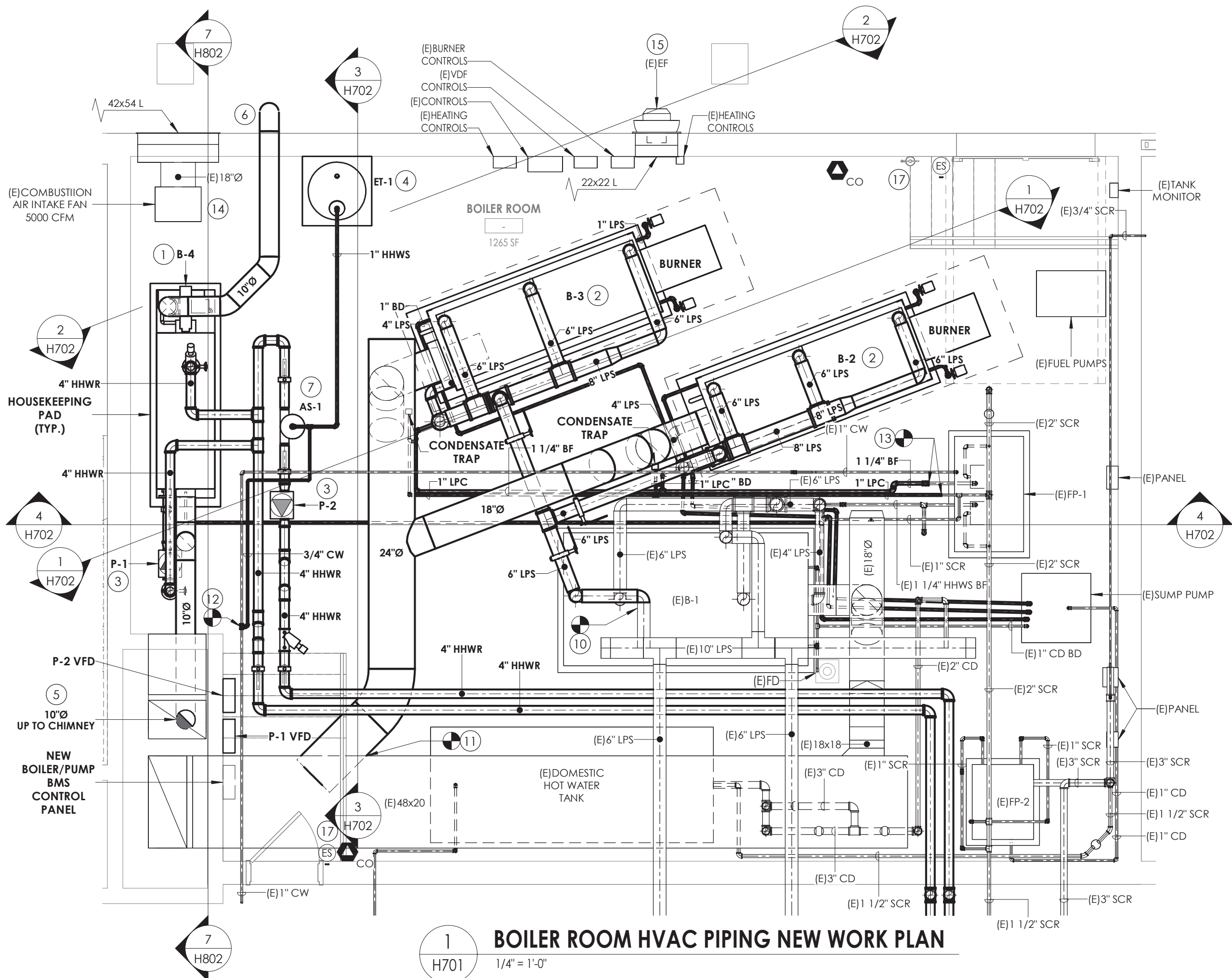

1 BOILER ROOM HVAC PIPING NEW WORK PLAN
1/4" = 1'-0"

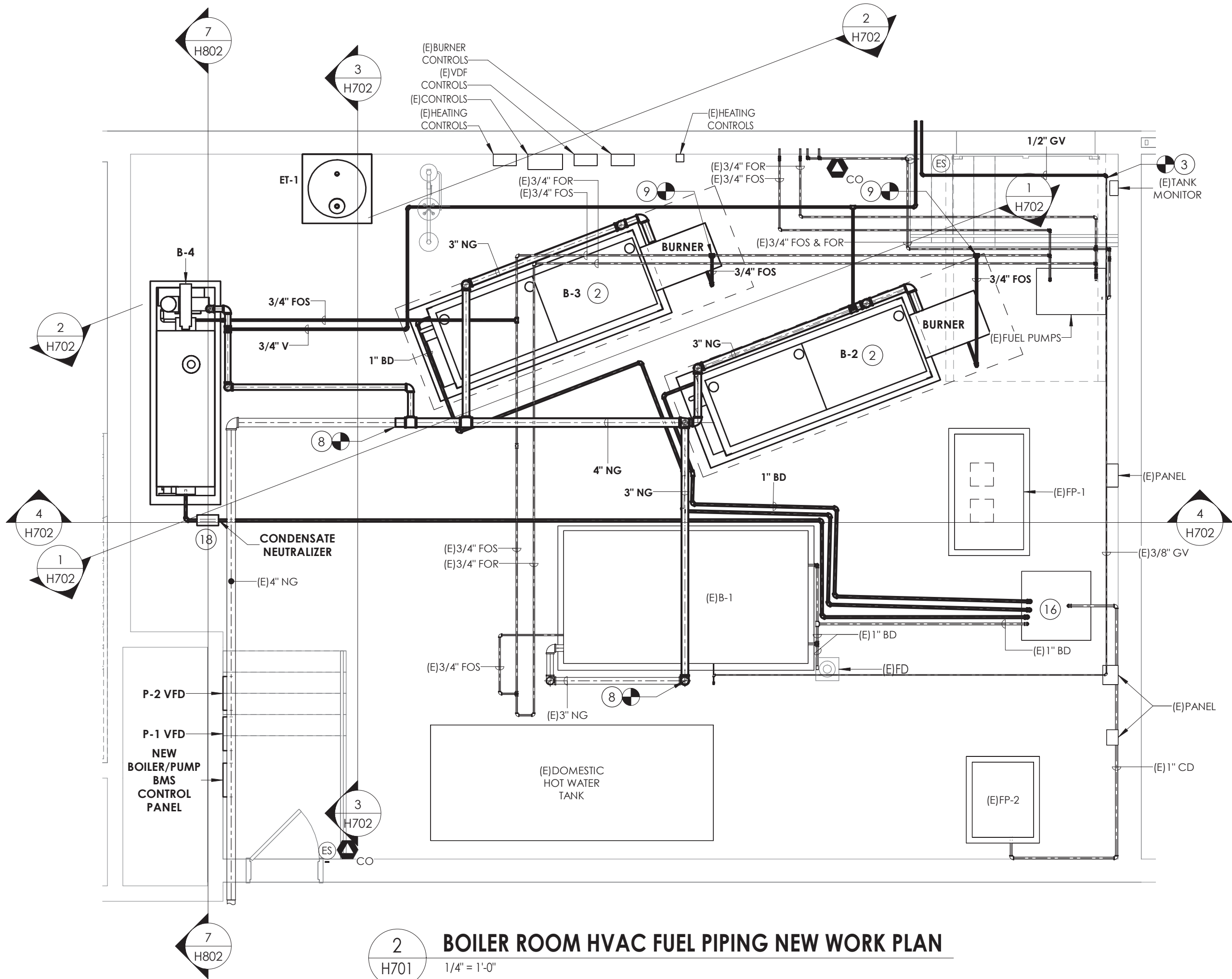

2 BOILER ROOM HVAC FUEL PIPING NEW WORK PLAN
1/4" = 1'-0"

GENERAL NOTES:

1. PAINT PIPING ROUTED ON FLOOR YELLOW IN TRAP HAZARD PATHS.

KEY NOTES

- 1 PROVIDE CONDENSING BOILER AND INSTALL ON NEW HOUSEKEEPING PAD. CONNECT TO EXISTING EMERGENCY STOP BUTTON AT EACH DOOR ENTRY.
- 2 INSTALL OWNER PROVIDED STEAM BOILER AND TRIM BURNER ON NEW HOUSEKEEPING PAD. CONNECT TO STEAM PIPING AND FLUE AT POINTS INDICATED. ROUTE BLOW DOWN PIPING TO FLOOR DRAIN AND PROVIDE WITH INDIRECT CONNECTION. CONNECT TO EXISTING EMERGENCY STOP BUTTON AT EACH DOOR ENTRY.
- 3 PROVIDE INLINE PUMP.
- 4 PROVIDE EXPANSION TANK AND CONNECT TO HOT WATER SYSTEM.
- 5 ROUTE NEW FLUE THROUGH EXISTING CHIMNEY.
- 6 AIR INTAKE TO BE TERMINATED WITH DOWNWARDS 90° ELBOW AND WITH 1/2" x 1/2" BIRD SCREEN.
- 7 PROVIDE AIR SEPARATOR AND CONNECT TO HOT WATER RETURN PIPING.
- 8 CONNECT TO EXISTING NATURAL GAS PIPING AND ROUTE TO GAS TRAINS.
- 9 CONNECT TO EXISTING OIL SUPPLY/RETURN PIPING AND ROUTE TO BURNER.
- 10 CONNECT NEW STEAM PIPING TO EXISTING STEAM BRANCH IN LOCATION SHOWN.
- 11 CONNECT NEW FLUE TO EXISTING FLUE. MATCH/RE-INSULATE AS REQUIRED.
- 12 CONNECT TO COLD WATER MAKE UP. COORDINATE EXACT LOCATION.
- 13 CONNECT NEW BOILER FEED PIPING TO EXISTING BOILER FEED PIPING AT POINT INDICATED.
- 14 EXISTING COMBUSTION AIR INTAKE FAN TO BE INTERCONNECTED TO STEAM BOILER BURNERS.
- 15 EXISTING COMBUSTION AIR RELIEF FAN TO BE INTERCONNECTED TO STEAM BOILER BURNERS.
- 16 DRAIN TO SUMP PUMP. PROVIDE AIR GAP.
- 17 PROVIDE CO SENSOR NEAR EACH EXIT. REFERENCED ON H502. CONNECT CO SENSORS AND EXISTING EMERGENCY SHUT-OFF CONTROLS TO ALL BOILERS.
- 18 PROVIDE NEUTRALIZATION TANK FOR CONDENSING BOILER.

KEY PLAN:

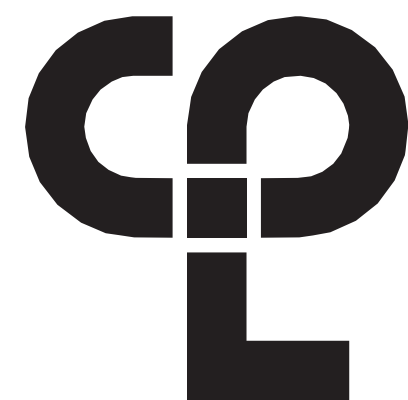
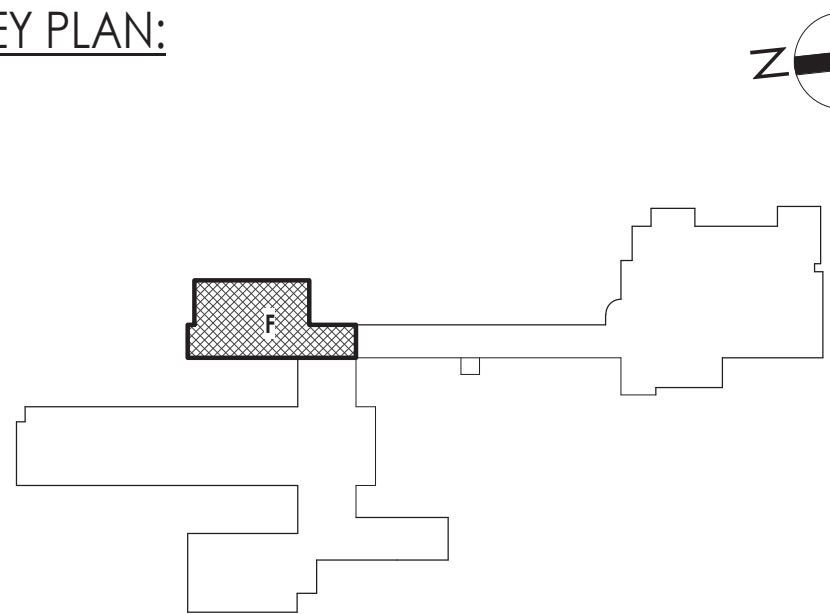

CPL | Architecture Engineering Planning
26 IBM Road
Poughkeepsie, NY 12601
CPLteam.com

NY ENGINEERING FIRM CERTIFICATE #0021419

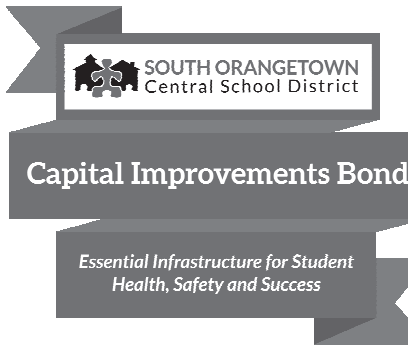

PROJECT INFORMATION

Project Number

14457.20

Client Name

SOUTH ORANGETOWN CENTRAL SCHOOL DISTRICT

Project Name

PHASE 2: 2022 BOND

TAPPAN ZEE HIGH SCHOOL

Building Address

160 VAN WYCK RD., BLAUVELT, NY 10913

SED # 50-03-01-04-0-004-033

Registration Expiration Dates

Lauren Tarnas 05/31/24

Anthony Marchetti 05/31/27

Dave Hoff 02/28/25

Jennifer Wengender 06/30/27

PROJECT ISSUE & REVISION SCHEDULE

#	Date	Description
1	11/04/24	BID ADDENDUM #2
2	11/19/24	BID ADDENDUM #5

PROFESSIONAL STAMPS

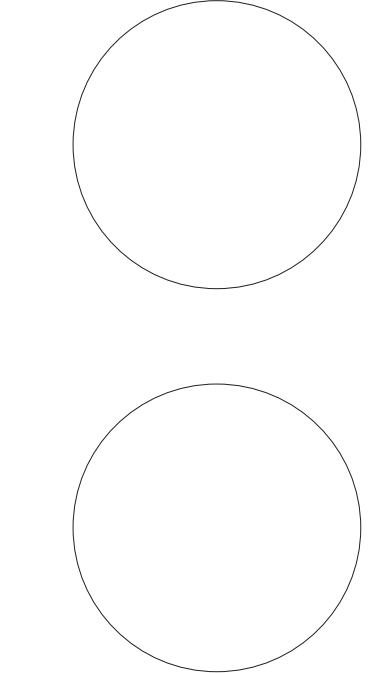

NEW YORK STATE EDUCATION STATEMENT

IF A VIOLATION OF THE NEW YORK STATE EDUCATION LAW AND THE COMMISSIONERS' REGULATIONS FOR ANY PERSON, UNDER ACTING UNDER THE SUPERVISION OF A LICENSED ARCHITECT, ENGINEER OR LAND SURVEYOR, TO ACT AS AN ARCHITECT, ENGINEER OR LAND SURVEYOR, BEING THE SIGNATURE OF AN ARCHITECT, ENGINEER OR LAND SURVEYOR, THE SIGNATURE, PRINT NAME AND THE NEW YORK STATE AND THE LICENSE NUMBER BY FOLLOWING BY THEIR SIGNATURE AND THE DATE OF SUCH ABRANDON, AND A SPECIFIC DESCRIPTION OF THE ABRANDON.

SHEET INFORMATION

Issued

10/25/2024

Project Status

BID DOCUMENTS

Drawn By

KCM

Drawing Title

BOILER ROOM ENLARGED NEW WORK PLANS

Drawing Number

TZHS
H701

11/18/2024 12:07:13 PM c:\project location\REVIT PROJECT FILES ON BIM 360

FIN TUBE SCHEDULE																	
TAG	LOCATION	TUBE SIZE (IN)	FIN SIZE H X W (IN)	FIN TYPE	TIERS	BTUH/LF	ACTIVE LENGTH (FT)	HOT WATER			ENCLOSURE					TYPICAL UNIT MFG & MODEL NO.	NOTES:
								FLOW (GPM)	BTUH	AWT (°F)	H (IN.)	D (IN.)	MOUNT HEIGHT (IN)	APPROX LENGTH (FT)	ENCLOSURE STYLE		
FT-1	208	1	3-5/8 X 4-1/4	Cu/AL	3-6 CL	1200	11	1.056	13200	140	30	5	21 3/8	12	BARE ELEMENT	STERLING JVB-B-C433	1,2
FT-2	208	1	3-5/8 X 4-1/4	Cu/AL	3-6 CL	1200	11	1.056	13200	140	30	5	21 3/8	12	BARE ELEMENT	STERLING JVB-B-C433	1,2
FT-3	206	1	3-5/8 X 4-1/4	Cu/AL	3-6 CL	1200	10.75	1.032	12900	140	30	5	21 3/8	12	BARE ELEMENT	STERLING JVB-B-C433	1,2
FT-4	206	1	3-5/8 X 4-1/4	Cu/AL	3-6 CL	1200	10.75	1.032	12900	140	30	5	21 3/8	12	BARE ELEMENT	STERLING JVB-B-C433	1,2
FT-5	204	1	3-5/8 X 4-1/4	Cu/AL	3-6 CL	1200	10.5	1.008	12600	140	30	5	21 3/8	11.5	BARE ELEMENT	STERLING JVB-B-C433	1,2
FT-6	204	1	3-5/8 X 4-1/4	Cu/AL	3-6 CL	1200	10.5	1.008	12600	140	30	5	21 3/8	11.5	BARE ELEMENT	STERLING JVB-B-C433	1,2
FT-7	202	1	3-5/8 X 4-1/4	Cu/AL	3-6 CL	1200	10.583	1.016	12700	140	30	5	21 3/8	12	BARE ELEMENT	STERLING JVB-B-C433	1,2
FT-8	202	1	3-5/8 X 4-1/4	Cu/AL	3-6 CL	1200	10.583	1.016	12700	140	30	5	21 3/8	12	BARE ELEMENT	STERLING JVB-B-C433	1,2
FT-9	200	1	3-5/8 X 4-1/4	Cu/AL	3-6 CL	1200	11	1.056	13200	140	30	5	21 3/8	12	BARE ELEMENT	STERLING JVB-B-C433	1,2
FT-10	200	1	3-5/8 X 4-1/4	Cu/AL	3-6 CL	1200	11	1.056	13200	140	30	5	21 3/8	12	BARE ELEMENT	STERLING JVB-B-C433	1,2
FT-11	211	1	3-5/8 X 4-1/4	Cu/AL	3-6 CL	1200	10.75	1.032	12900	140	30	5	21 3/8	11	BARE ELEMENT	STERLING JVB-B-C433	1
FT-12	211	1	3-5/8 X 4-1/4	Cu/AL	3-6 CL	1200	10.75	1.032	12900	140	30	5	21 3/8	11	BARE ELEMENT	STERLING JVB-B-C433	1
FT-13	209	1	3-5/8 X 4-1/4	Cu/AL	3-6 CL	1200	10.75	1.032	12900	140	30	5	21 3/8	11.5	BARE ELEMENT	STERLING JVB-B-C433	1
FT-14	209	1	3-5/8 X 4-1/4	Cu/AL	3-6 CL	1200	10.75	1.032	12900	140	30	5	21 3/8	11.5	BARE ELEMENT	STERLING JVB-B-C433	1
FT-15	207	1	3-5/8 X 4-1/4	Cu/AL	3-6 CL	1200	10.75	1.032	12900	140	30	5	21 3/8	11.5	BARE ELEMENT	STERLING JVB-B-C433	1
FT-16	207	1	3-5/8 X 4-1/4	Cu/AL	3-6 CL	1200	10.75	1.032	12900	140	30	5	21 3/8	11.5	BARE ELEMENT	STERLING JVB-B-C433	1
FT-17	205	3/4	3-5/8 X 4-1/4	Cu/AL	3-6 CL	1320	9.75	1.0296	12870	140	30	5	21 3/8	10.25	BARE ELEMENT	STERLING JVB-B-C3/4-433	1
FT-18	205	3/4	3-5/8 X 4-1/4	Cu/AL	3-6 CL	1320	9.75	1.0296	12870	140	30	5	21 3/8	10.25	BARE ELEMENT	STERLING JVB-B-C3/4-433	1
FT-19	205	3/4	3-5/8 X 4-1/4	Cu/AL	3-6 CL	1320	9.75	1.0296	12870	140	30	5	21 3/8	10.25	BARE ELEMENT	STERLING JVB-B-C3/4-433	1
FT-20	201	3/4	3-5/8 X 4-1/4	Cu/AL	2-6 CL	780	6	0.3744	4680	140	24	5 5/16	28	7	TOP OUTLET	STERLING JVB-T-C3/4-435	3,4,5
FT-21	312	3/4	3-5/8 X 4-1/4	Cu/AL	2-6 CL	1120	9.667	0.86616	10827	140	24	5 5/16	28	11	TOP OUTLET	STERLING JVB-T-C3/4-434	2,3,4,5
FT-22	310	1	3-5/8 X 4-1/4	Cu/AL	3-6 CL	1280	11.167	1.14352	14294	140	30	5	21 3/8	12	BARE ELEMENT	STERLING JVB-B-C434	1,2
FT-23	310	1	3-5/8 X 4-1/4	Cu/AL	3-6 CL	1280	11.167	1.14352	14294	140	30	5	21 3/8	12	BARE ELEMENT	STERLING JVB-B-C434	1,2
FT-24	308	1	3-5/8 X 4-1/4	Cu/AL	3-6 CL	1280	11.167	1.14352	14294	140	30	5	21 3/8	12	BARE ELEMENT	STERLING JVB-B-C434	1,2
FT-25	308	1	3-5/8 X 4-1/4	Cu/AL	3-6 CL	1280	11.167	1.14352	14294	140	30	5	21 3/8	12	BARE ELEMENT	STERLING JVB-B-C434	1,2
FT-26	306	1	3-5/8 X 4-1/4	Cu/AL	3-6 CL	1280	11.167	1.14352	14294	140	30	5	21 3/8	12	BARE ELEMENT	STERLING JVB-B-C434	1,2
FT-27	306	1	3-5/8 X 4-1/4	Cu/AL	3-6 CL	1280	11.167	1.14352	14294	140	30	5	21 3/8	12	BARE ELEMENT	STERLING JVB-B-C434	1,2
FT-28	304	1	3-5/8 X 4-1/4	Cu/AL	3-6 CL	1380	11.583	1.2788	15985	140	30	5	21 3/8	8	TOP OUTLET	STERLING JVB-B-C435	1,2
FT-29	304	1	3-5/8 X 4-1/4	Cu/AL	3-6 CL	1380	11.583	1.2788	15985	140	30	5	21 3/8	12	TOP OUTLET	STERLING JVB-B-C435	1,2
FT-30	315	1	3-5/8 X 4-1/4	Cu/AL	3-6 CL	1280	10	1.024	12800	140	30	5	21 3/8	11	BARE ELEMENT	STERLING JVB-B-C434	1,2
FT-31	315	1	3-5/8 X 4-1/4	Cu/AL	3-6 CL	1280	10	1.024	12800	140	30	5	21 3/8	11	BARE ELEMENT	STERLING JVB-B-C434	1,2
FT-32	309	1	3-5/8 X 4-1/4	Cu/AL	3-6 CL	1280	10.75	1.1008	13760	140	30	5	21 3/8	12	BARE ELEMENT	STERLING JVB-B-C434	1,2
FT-33	309	1	3-5/8 X 4-1/4	Cu/AL	3-6 CL	1280	10.75	1.1008	13760	140	30	5	21 3/8	12	BARE ELEMENT	STERLING JVB-B-C434	1,2
FT-34	307	1	3-5/8 X 4-1/4	Cu/AL	3-6 CL	1280	11	1.1264	14080	140	30	5	21 3/8	12	BARE ELEMENT	STERLING JVB-B-C434	1,2
FT-35	307	1	3-5/8 X 4-1/4	Cu/AL	3-6 CL	1280	11	1.1264	14080	140	30	5	21 3/8	12	BARE ELEMENT	STERLING JVB-B-C434	1,2
FT-36	305	1	3-5/8 X 4-1/4	Cu/AL	3-6 CL	1280	11	1.1264	14080	140	30	5	21 3/8	12	BARE ELEMENT	STERLING JVB-B-C434	1,2
FT-37	305	1	3-5/8 X 4-1/4	Cu/AL	3-6 CL	1280	11	1.1264	14080	140	30	5	21 3/8	12	BARE ELEMENT	STERLING JVB-B-C434	1,2
FT-38	303	1	3-5/8 X 4-1/4	Cu/AL	3-6 CL	1280	11	1.1264	14080	140	30	5	21 3/8	12	BARE ELEMENT	STERLING JVB-B-C434	1,2
FT-39	303	1	3-5/8 X 4-1/4	Cu/AL	3-6 CL	1280	11	1.1264	14080	140	30	5	21 3/8	12	BARE ELEMENT	STERLING JVB-B-C434	1,2
FT-40	301	1	3-5/8 X 4-1/4	Cu/AL	3-6 CL	1280	11	1.1264	14080	140	30	5	21 3/8	12	BARE ELEMENT	STERLING JVB-B-C434	1,2
FT-41	301	1	3-5/8 X 4-1/4	Cu/AL	3-6 CL	1280	11	1.1264	14080	140	30	5	21 3/8	12	BARE ELEMENT	STERLING JVB-B-C434	1,2
FT-42	324	1	3-5/8 X 4-1/4	Cu/AL	3-6 CL	1230	10	0.984	12300	140	30	5	21 3/8	10.5	TOP OUTLET	STERLING JVB-B-C435	2,3,4
FT-43	324	1	3-5/8 X 4-1/4	Cu/AL	3-6 CL	1230	12	1.1808	14760	140	30	5	21.375	12.5	TOP OUTLET	STERLING JVB-B-C435	2,3,4
FT-44	324	1	3-5/8 X 4-1/4	Cu/AL	3-6 CL	1230	12	1.1808	14760	140	30	5	21.375	12.5	TOP OUTLET	STERLING JVB-B-C435	2,3,4
FT-45	320	1	3-5/8 X 4-1/4	Cu/AL	3-6 CL	1230	10	0.984	12300	140	30	5	21 3/8	10.9	TOP OUTLET	STERLING JVB-B-C435	2,3,4
FT-46	320	1	3-5/8 X 4-1/4	Cu/AL	3-6 CL	1230	12.5	1.23	15375	140	30	5	21.375	13.5	TOP OUTLET	STERLING JVB-B-C435	2,3,4
FT-47	320	1	3-5/8 X 4-1/4	Cu/AL	3-6 CL	1230	12.5	1.23	15375	140	30	5	21.375	13.5	TOP OUTLET	STERLING JVB-B-C435	2,3,4
FT-48	316	1	3-5/8 X 4-1/4	Cu/AL	3-6 CL	1230	7.5	0.738	9225	140	30	5	21 3/8	8	TOP OUTLET	STERLING JVB-B-C435	2,3,4
FT-49	316	1	3-5/8 X 4-1/4	Cu/AL	3-6 CL	1230	7.5	0.738	9225	140	30	5	21 3/8	8	TOP OUTLET	STERLING JVB-B-C435	2,3,4
FT-50	316	1	3-5/8 X 4-1/4	Cu/AL	3-6 CL	1230	7	0.6888	8610	140	30	5	21 3/8	7	TOP OUTLET	STERLING JVB-B-C435	2,3,4
FT-51	316	1	3-5/8 X 4-1/4	Cu/AL	3-6 CL	1230	6.5	0.6396	7995	140	30	5	21 3/8	7	TOP OUTLET	STERLING JVB-B-C435	2,3,4
FT-52	323	1	3-5/8 X 4-1/4	Cu/AL	3-6 CL	1230	11	1.0824	13530	140	30	5	21 3/8	12	TOP OUTLET	STERLING JVB-B-C435	2,3,4
FT-53	323	1	3-5/8 X 4-1/4	Cu/AL	3-6 CL	1230	11	1.0824	13530	140	30	5	21 3/8	12	TOP OUTLET	STERLING JVB-B-C435	2,3,4
FT-54	323	1	3-5/8 X 4-1/4	Cu/AL	3-6 CL	1230	8	0.7872	9840	140	30	5	21 3/8	8 3/4	TOP OUTLET	STERLING JVB-B-C435	2,3,4
FT-55	323	1	3-5/8 X 4-1/4	Cu/AL	3-6 CL	1230	10.5	1.0332	12915	140	30	5	21 3/8	11	TOP OUTLET	STERLING JVB-B-C435	2,3,4
FT-56	323	1	3-5/8 X 4-1/4	Cu/AL	3-6 CL	1230	11	1.0824	13530	140	30	5	21 3/8	12	TOP OUTLET	STERLING JVB-B-C435	2,3,4
FT-57	319	1	3-5/8 X 4-1/4	Cu/AL	3-6 CL	1380	10.75	1.1868	14835	140	30	5	21 3/8	12.5	BARE ELEMENT	STERLING JVB-B-C435	1,2
FT-58	319	1	3-5/8 X 4-1/4	Cu/AL	3-6 CL	1380	10.75	1.1868	14835	140	30	5	21 3/8	12.5	BARE ELEMENT	STERLING JVB-B-C435	1,2
FT-59	319	1	3-5/8 X 4-1/4	Cu/AL	3-6 CL	1380	10.75	1.1868	14835	140	30	5	21 3/8	12.5	BARE ELEMENT	STERLING JVB-B-C435	1,2
FT-60	317	1	3-5/8 X 4-1/4	Cu/AL	3-6 CL	1380	12	1.3248	16560	140	30	5	21 3/8	14	BARE ELEMENT	STERLING JVB-B-C435	1,2
FT-61	317	1	3-5/8 X 4-1/4	Cu/AL	3-6 CL	1380	12	1.3248	16560	140	30	5	21 3/8	14	BARE ELEMENT	STERLING JVB-B-C435	1,2
FT-62	414	1	3-5/8 X 4-1/4	Cu/AL	3-6 CL	1380	12	1.3248	16560	140	30	5	21 3/8	13.5	BARE ELEMENT	STERLING JVB-B-C435	1,2
FT-63	414	1	3-5/8 X 4-1/4	Cu/AL	3-6 CL	1380	12	1.3248	16560	140	30	5	21 3/8	13.5	BARE ELEMENT	STERLING JVB-B-C435	1,2

FIN TUBE SCHEDULE (CONTINUED)																	
TAG	LOCATION	TUBE SIZE (IN)	FIN SIZE H X W (IN)	FIN TYPE	TIERS	BTUH/LF	ACTIVE LENGTH (FT)	HOT WATER			ENCLOSURE				TYPICAL UNIT MFG & MODEL NO.	NOTES:	
								FLOW (GPM)	BTUH	AWT (°F)	H (IN.)	D (IN.)	MOUNT HEIGHT (IN)	APPROX LENGTH (FT)			ENCLOSURE STYLE
FT-64	412	1	3-5/8 X 4-1/4	Cu/AL	3-6 CL	1280	10.667	1.09232	13654	140	30	5	21 3/8	12	BARE ELEMENT	STERLING JVB-B-C434	1,2
FT-65	412	1	3-5/8 X 4-1/4	Cu/AL	3-6 CL	1280	10.667	1.09232	13654	140	30	5	21.375	12	BARE ELEMENT	STERLING JVB-B-C434	1,2
FT-66	410	1	3-5/8 X 4-1/4	Cu/AL	3-6 CL	1280	10.667	1.09232	13654	140	30	5	21 3/8	12	BARE ELEMENT	STERLING JVB-B-C434	1,2
FT-67	410	1	3-5/8 X 4-1/4	Cu/AL	3-6 CL	1280	10.667	1.09232	13654	140	30	5	21 3/8	12	BARE ELEMENT	STERLING JVB-B-C434	1,2
FT-68	408	1	3-5/8 X 4-1/4	Cu/AL	3-6 CL	1280	10.667	1.09232	13654	140	30	5	21 3/8	12	BARE ELEMENT	STERLING JVB-B-C434	1,2
FT-69	408	1	3-5/8 X 4-1/4	Cu/AL	3-6 CL	1280	10.667	1.09232	13654	140	30	5	21 3/8	12	BARE ELEMENT	STERLING JVB-B-C434	1,2
FT-70	406	1	4-1/4 SQ	Cu/AL	3-6 CL	1280	8.333	0.85328	10666	140	24	5 5/16	28	8.5	TOP OUTLET	STERLING JVB-T-C45	2,3,4,5
FT-71	406	1	4-1/4 SQ	Cu/AL	3-6 CL	1280	8.333	0.85328	10666	140	24	5 5/16	28	8.5	TOP OUTLET	STERLING JVB-T-C45	2,3,4,5
FT-72	404	1	4-1/4 SQ	Cu/AL	3-6 CL	1280	8.333	0.85328	10666	140	24	5 5/16	28	8.5	TOP OUTLET	STERLING JVB-T-C45	2,3,4,5
FT-73	404	1	4-1/4 SQ	Cu/AL	3-6 CL	1280	8.333	0.85328	10666	140	24	5 5/16	28	8.5	TOP OUTLET	STERLING JVB-T-C45	2,3,4,5
FT-74	400	1	3-5/8 X 4-1/4	Cu/AL	2-6 CL	1010	4	0.3232	4040	140	20	5 5/16	24	5.25	TOP OUTLET	STERLING JVB-T-C45	2,3,4,5
FT-75	411	1	3-5/8 X 4-1/4	Cu/AL	3-6 CL	1280	10.833	1.10928	13866	140	30	5	21 3/8	12	BARE ELEMENT	STERLING JVB-B-C434	1,2
FT-76	411	1	3-5/8 X 4-1/4	Cu/AL	3-6 CL	1280	10.833	1.10928	13866	140	30	5	21 3/8	12	BARE ELEMENT	STERLING JVB-B-C434	1,2
FT-77	409	1	3-5/8 X 4-1/4	Cu/AL	3-6 CL	1280	10.833	1.10928	13866	140	30	5	21 3/8	12	BARE ELEMENT	STERLING JVB-B-C434	1,2
FT-78	409	1	3-5/8 X 4-1/4	Cu/AL	3-6 CL	1280	10.833	1.10928	13866	140	30	5	21 3/8	12	BARE ELEMENT	STERLING JVB-B-C434	1,2
FT-79	407	1	3-5/8 X 4-1/4	Cu/AL	3-6 CL	1280	10.833	1.10928	13866	140	30	5	21 3/8	12	BARE ELEMENT	STERLING JVB-B-C434	1,2
FT-80	407	1	3-5/8 X 4-1/4	Cu/AL	3-6 CL	1280	10.833	1.10928	13866	140	30	5	21 3/8	12	BARE ELEMENT	STERLING JVB-B-C434	1,2
FT-81	405	1	3-5/8 X 4-1/4	Cu/AL	3-6 CL	1280	10.833	1.10928	13866	140	30	5	21 3/8	12	BARE ELEMENT	STERLING JVB-B-C434	1,2
FT-82	405	1	3-5/8 X 4-1/4	Cu/AL	3-6 CL	1280	10.833	1.10928	13866	140	30	5	21 3/8	12	BARE ELEMENT	STERLING JVB-B-C434	1,2
FT-83	403	1	3-5/8 X 4-1/4	Cu/AL	3-6 CL	1280	10.833	1.10928	13866	140	30	5	21 3/8	12	BARE ELEMENT	STERLING JVB-B-C434	1,2
FT-84	403	1	3-5/8 X 4-1/4	Cu/AL	3-6 CL	1280	10.833	1.10928	13866	140	30	5	21 3/8	12	BARE ELEMENT	STERLING JVB-B-C434	1,2
FT-85	401	1	3-5/8 X 4-1/4	Cu/AL	3-6 CL	1280	10.833	1.10928	13866	140	30	5	21 3/8	12	BARE ELEMENT	STERLING JVB-B-C434	1,2
FT-86	401	1	3-5/8 X 4-1/4	Cu/AL	3-6 CL	1280	10.833	1.10928	13866	140	30	5	21 3/8	12	BARE ELEMENT	STERLING JVB-B-C434	1,2
FT-87	426	1	3-5/8 X 4-1/4	Cu/AL	3-6 CL	1380	11	1.2144	15180	140	30	5	21 3/8	12	BARE ELEMENT	STERLING JVB-B-C435	1,2
FT-88	426	1	3-5/8 X 4-1/4	Cu/AL	3-6 CL	1380	11	1.2144	15180	140	30	5	21 3/8	12	BARE ELEMENT	STERLING JVB-B-C435	1,2
FT-89	424	1	3-5/8 X 4-1/4	Cu/AL	3-6 CL	1280	10.833	1.10928	13866	140	30	5	21 3/8	12	BARE ELEMENT	STERLING JVB-B-C434	1,2
FT-90	424	1	3-5/8 X 4-1/4	Cu/AL	3-6 CL	1280	10.833	1.10928	13866	140	30	5	21 3/8	12	BARE ELEMENT	STERLING JVB-B-C434	1,2
FT-91	422	1	3-5/8 X 4-1/4	Cu/AL	3-6 CL	1380	10.833	1.196	14950	140	30	5	21 3/8	12	BARE ELEMENT	STERLING JVB-B-C435	1,2
FT-92	422	1	3-5/8 X 4-1/4	Cu/AL	3-6 CL	1380	10.833	1.196	14950	140	30	5	21 3/8	12	BARE ELEMENT	STERLING JVB-B-C435	1,2
FT-93	420	1	3-5/8 X 4-1/4	Cu/AL	3-6 CL	1280	11	1.1264	14080	140	30	5	21 3/8	12	BARE ELEMENT	STERLING JVB-B-C434	1,2
FT-94	420	1	3-5/8 X 4-1/4	Cu/AL	3-6 CL	1280	11	1.1264	14080	140	30	5	21 3/8	12	BARE ELEMENT	STERLING JVB-B-C434	1,2
FT-95	418	1	3-5/8 X 4-1/4	Cu/AL	3-6 CL	1280	8.5	0.8704	10880	140	30	5	21 3/8	12	BARE ELEMENT	STERLING JVB-B-C434	1,2
FT-96	418	1	3-5/8 X 4-1/4	Cu/AL	3-6 CL	1280	8.5	0.8704	10880	140	30	5	21 3/8	12	BARE ELEMENT	STERLING JVB-B-C434	1,2
FT-97	418	1	3-5/8 X 4-1/4	Cu/AL	3-6 CL	1280	8.5	0.8704	10880	140	30	5	21 3/8	12	BARE ELEMENT	STERLING JVB-B-C434	1,2
FT-98	423	1	3-5/8 X 4-1/4	Cu/AL	3-6 CL	1380	10.75	1.1868	14835	140	30	5	21 3/8	12	BARE ELEMENT	STERLING JVB-B-C435	1,2
FT-99	423	1	3-5/8 X 4-1/4	Cu/AL	3-6 CL	1380	10.75	1.1868	14835	140	30	5	21 3/8	12	BARE ELEMENT	STERLING JVB-B-C435	1,2
FT-100	421	1	3-5/8 X 4-1/4	Cu/AL	3-6 CL	1280	10.75	1.1008	13760	140	30	5	21 3/8	12	BARE ELEMENT	STERLING JVB-B-C434	1,2
FT-101	421	1	3-5/8 X 4-1/4	Cu/AL	3-6 CL	1280	10.75	1.1008	13760	140	30	5	21 3/8	12	BARE ELEMENT	STERLING JVB-B-C434	1,2
FT-102	419	1	3-5/8 X 4-1/4	Cu/AL	3-6 CL	1280	11	1.1264	14080	140	30	5	21 3/8	12	BARE ELEMENT	STERLING JVB-B-C434	1,2
FT-103	419	1	3-5/8 X 4-1/4	Cu/AL	3-6 CL	1280	11	1.1264	14080	140	30	5	21 3/8	12	BARE ELEMENT	STERLING JVB-B-C434	1,2
FT-104	417	1	3-5/8 X 4-1/4	Cu/AL	3-6 CL	1280	11	1.1264	14080	140	30	5	21 3/8	12	BARE ELEMENT	STERLING JVB-B-C434	1,2
FT-105	417	1	3-5/8 X 4-1/4	Cu/AL	3-6 CL	1280	11	1.1264	14080	140	30	5	21 3/8	12	BARE ELEMENT	STERLING JVB-B-C434	1,2
FT-106	415	1	3-5/8 X 4-1/4	Cu/AL	3-6 CL	1280	10.75	1.1008	13760	140	30	5	21 3/8	12	BARE ELEMENT	STERLING JVB-B-C434	1,2
FT-107	415	1	3-5/8 X 4-1/4	Cu/AL	3-6 CL	1280	10.75	1.1008	13760	140	30	5	21 3/8	12	BARE ELEMENT	STERLING JVB-B-C434	1,2
FT-108	413	1	3-5/8 X 4-1/4	Cu/AL	3-6 CL	1280	10.75	1.1008	13760	140	30	5	21 3/8	12	BARE ELEMENT	STERLING JVB-B-C434	1,2
FT-109	413	1	3-5/8 X 4-1/4	Cu/AL	3-6 CL	1280	10.75	1.1008	13760	140	30	5	21 3/8	12	BARE ELEMENT	STERLING JVB-B-C434	1,2
NOTES:																	
1. LOCATE ELEMENT BEHIND MILLWORK, MILLWORK BY GC.																	
2. CONTROL VALVES ABOVE THE CEILING.																	
3. COLOR BY ARCHITECT.																	
4. MC TO FIELD VERIFY ENCLOSURE LENGTH, ENCLOSURE TO BE FULL WIDTH WITHOUT GAPS.																	
5. COORDINATE HEIGHT WITH ELECTRICAL DEVICES.																	

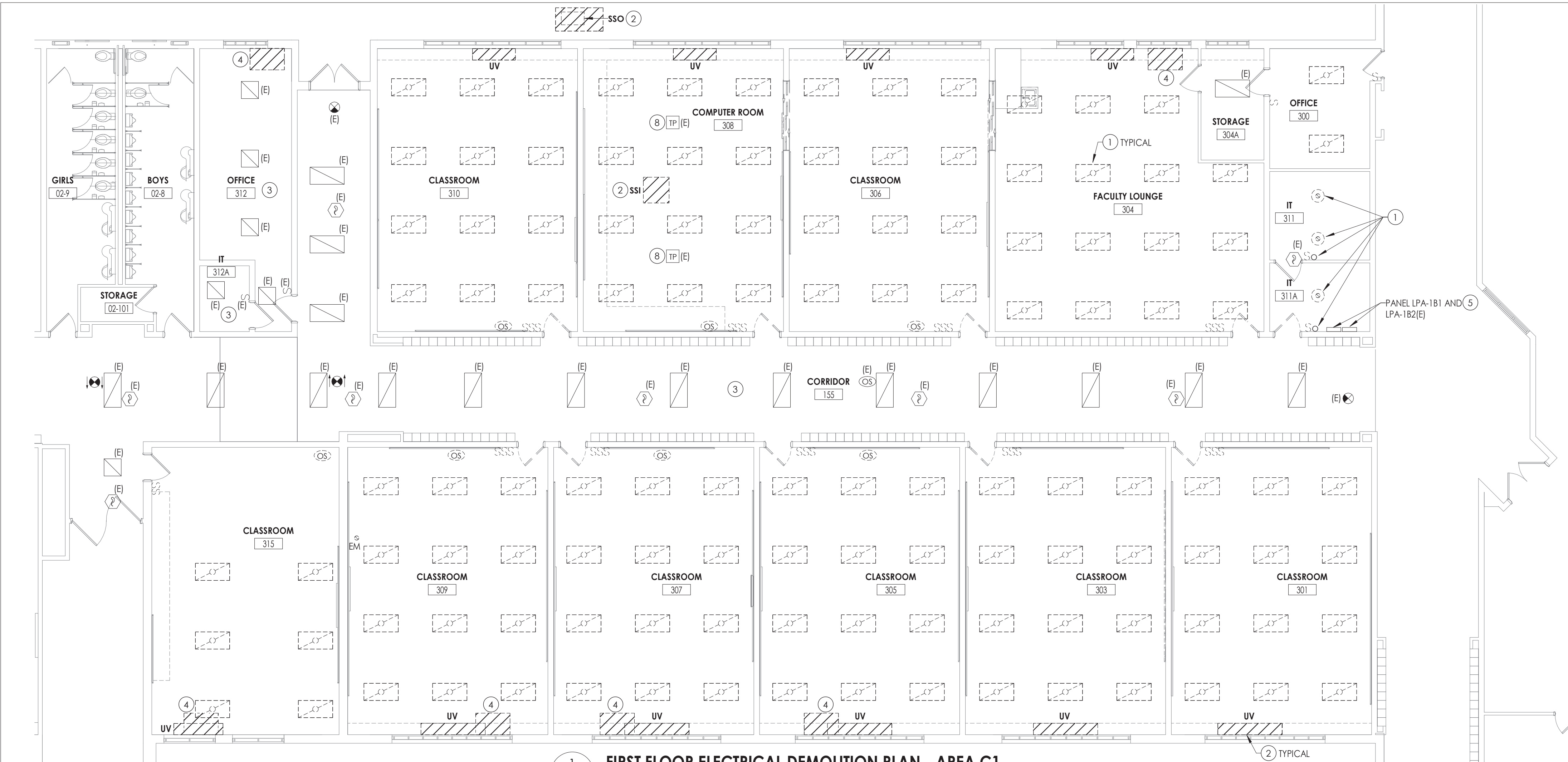

1
E102
1/8" = 1'-0"

FIRST FLOOR ELECTRICAL DEMOLITION PLAN - AREA C1

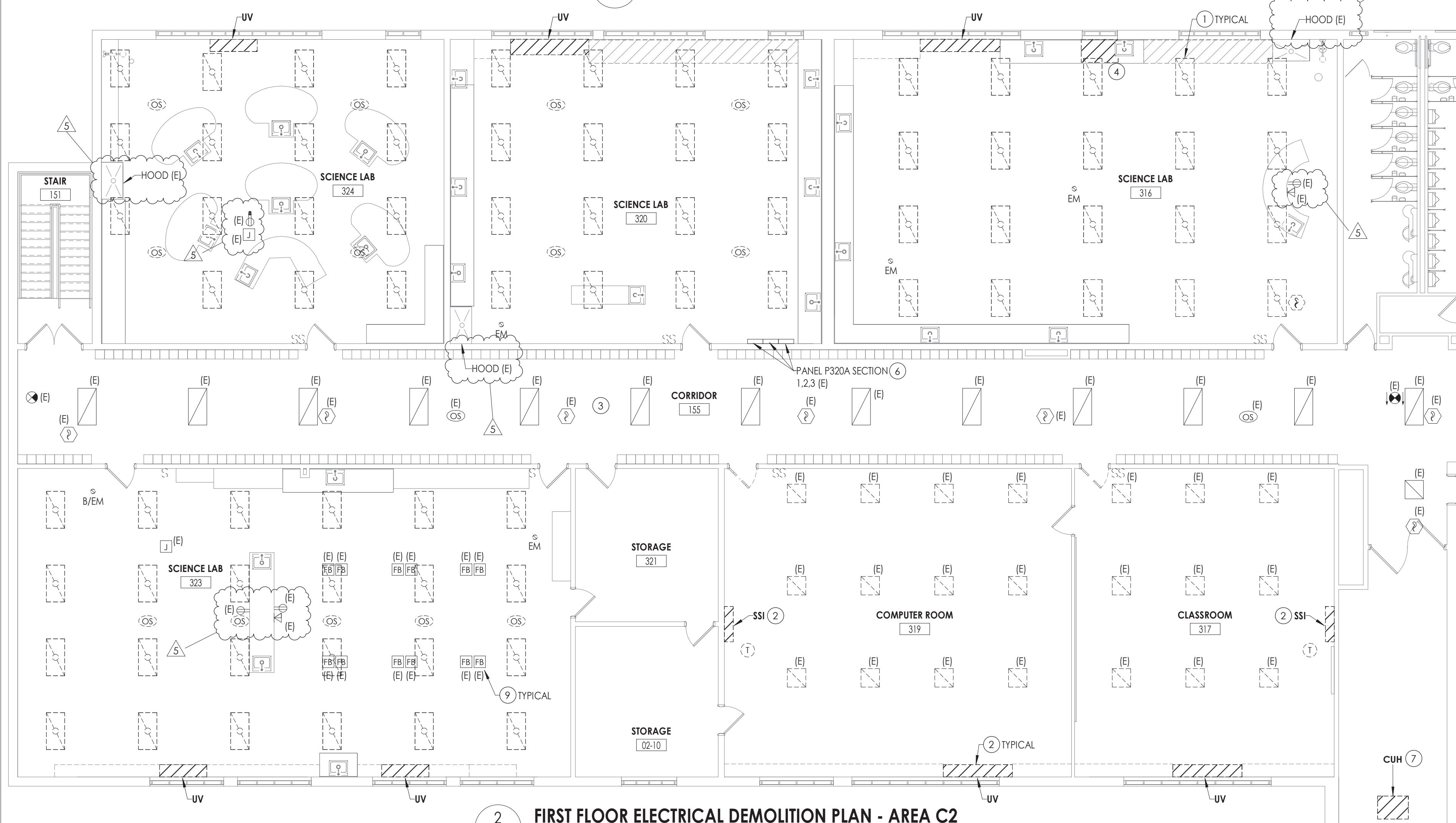

2
E102
1/8" = 1'-0"

FIRST FLOOR ELECTRICAL DEMOLITION PLAN - AREA C2

GENERAL NOTES

- ALL ITEMS SHOWN ARE TO BE REMOVED UNLESS LABELED AS (E) EXISTING. REMOVAL OF DEVICE INCLUDES ITS ASSOCIATED CABLING/BRANCH CIRCUIT WIRING, AND RACEWAY.
- ANY EXISTING DEVICE TO REMAIN, LABELED AS (E) SHALL REMAIN IN PLACE AS WELL AS ITS ASSOCIATED CIRCUITING AND CONDUIT, UNLESS OTHERWISE NOTED.
- THE CONTRACTOR SHALL REMOVE THE EXISTING ELECTRIC IN AREAS OF NEW RENOVATIONS TO ACCOMMODATE NEW CONSTRUCTION. REROUTING OF EXISTING MAY BE REQUIRED AT NEW OPENINGS IN EXISTING CONSTRUCTION OR INTERFERENCE WITH OTHER NEW WORK AS NOTED IN THE FOLLOWING NOTES.
- DRAWINGS INDICATE SPECIFIC ITEMS TO BE REMOVED AND/OR RELOCATED IN ORDER TO INDICATE GENERAL SCOPE. ADDITIONAL ITEMS NOT INDICATED, BUT NECESSARY FOR PROJECT RENOVATIONS, SHALL BE REMOVED, RELOCATED AND/OR REROUTED. THE CONTRACTOR SHALL ASSUME WITHIN THE BASE BID A NOMINAL AMOUNT OF BRANCH CIRCUITS, FIXTURES, DEVICES, AND SYSTEMS WIRING WITHIN WALLS OR OPENINGS BEING REMOVED OR RELOCATED AS REQUIRED TO ACCOMMODATE THE NEW CONSTRUCTION.
- WHERE DEVICES, FIXTURES, ETC. ARE INDICATED TO BE REMOVED, THEY AND THEIR RELATED WIRING/CONDUIT SHALL BE REMOVED BACK TO THE SOURCE PANEL/BOARD UNLESS OTHERWISE NOTED. ON CIRCUITS WHERE OTHER DEVICES, FIXTURES, ETC. ARE FOUND THAT MUST REMAIN, MAINTAIN CIRCUIT CONTINUITY BY PROVIDING ADDITIONAL WIRING, TO FEED THROUGH TO THESE REMAINING ITEMS. RELOCATE ANY CIRCUITS THAT REMAIN, TO AVOID CONFLICT WITH NEW CONSTRUCTION AS REQUIRED. PROPERLY TERMINATE ALL WIRING.
- COORDINATE DEMOLITION OF EQUIPMENT, DEVICES, ETC. WITH OTHER DISCIPLINES AS APPLICABLE. REFER TO ARCHITECTURAL DEMOLITION DRAWINGS AND NOTES FOR COORDINATION.
- DRAWINGS ARE GRAPHICAL REPRESENTATIONS OF APPROXIMATE EQUIPMENT AND DEVICE LOCATIONS. CONTRACTOR SHALL VISIT THE SITE TO DETERMINE THE EXACT EXTENT OF ELECTRICAL WORK REQUIRED TO COMPLETE THE PROJECT. EXISTING CONDITIONS ARE TAKEN FROM FIELD OBSERVATION AND EXISTING BUILDING DOCUMENTS. OTHER ELECTRICAL ITEMS MAY EXIST FOR WHICH THE CONTRACTOR IS RESPONSIBLE.
- CONTRACTOR SHALL PROPERLY DISPOSE OF ALL ITEMS, EQUIPMENT, PANELS, LIGHT FIXTURES, ETC. BEING REMOVED AS PART OF THIS PROJECT. THE OWNER SHALL HAVE THE RIGHT OF RETAINING ANY ITEMS BEING REMOVED.
- CONTRACTOR SHALL PROVIDE NEW COVERPLATES ON ALL BOXES OF UNUSED AND/OR REMOVED FLUSH MOUNT DEVICES UPON COMPLETION OF PROJECT.
- FIREPROOFING AND/OR FIRE STOP MATERIALS REMOVED FROM FIRE RATED WALLS AND CEILINGS AS A RESULT OF DEMOLITION SHALL BE RE-INSTALLED USING AN APPROVED METHOD AS DESCRIBED IN ASSOCIATED PROJECT SPECIFICATIONS.
- ALL CEILING MOUNTED WIRELESS ACCESS POINTS, SPEAKERS, AND CAMERAS TO BE REMOVED AND REINSTALLED TO ACCOMMODATE CEILING WORK ARE SHOWN ON THE T-SERIES DRAWINGS.

KEY NOTES

- DISCONNECT AND REMOVE EXISTING LIGHT FIXTURES AND SWITCHES. TAG FIXTURE AND SWITCHING CIRCUITRY FOR RE-USE.
- DISCONNECT AND REMOVE ALL CONDUIT AND WIRING BACK TO SOURCE PANEL. LABEL CIRCUITS AS SPARE.
- CEILING TO BE REMOVED AND REPLACED. DISCONNECT ALL CEILING MOUNTED DEVICES AND LIGHT FIXTURES AND STORE FOR RE-USE. TAG ALL WIRING FOR RE-USE.
- DISCONNECT AND REMOVE EXISTING RECEPTACLE FEEDING PTAC UNIT. REMOVE CONDUIT AND WIRING BACK TO SOURCE PANEL. LABEL CIRCUITS AS SPARE.
- DISCONNECT AND REMOVE CIRCUIT BREAKERS 34.36,37,39 FROM PANEL LPA-181 AND CIRCUIT BREAKERS 38,40 FROM PANEL LPA-182 TO ACCOMMODATE NEW CIRCUIT BREAKERS.
- DISCONNECT AND REMOVE CIRCUIT BREAKERS 17,19,42 FROM PANEL 1. CIRCUIT BREAKERS 25,27 FROM PANEL 2, AND CIRCUIT BREAKERS 34,36 FROM PANEL 3 TO ACCOMMODATE NEW CIRCUIT BREAKERS.
- DISCONNECT CONDUIT AND WIRE FROM UNIT AND TAG FOR RE-USE.
- DISCONNECT AND REMOVE EXISTING POWER POLE TO ACCOMMODATE CEILING REMOVAL/REPLACEMENT. TAG ALL WIRING FOR RE-USE.
- DISCONNECT AND REMOVE EXISTING POWER FLOOR BOX TO ACCOMMODATE FLOORING REMOVAL/REPLACEMENT. TAG ALL WIRING FOR RE-USE.

KEY PLAN:

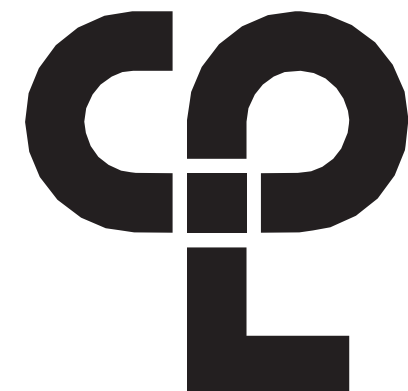
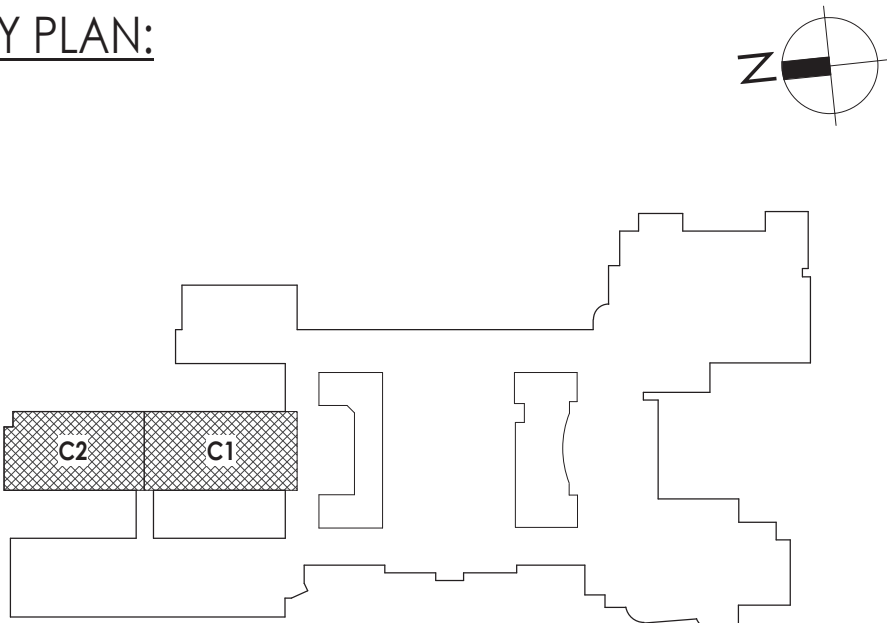

CPL | Architecture Engineering Planning
26 IBM Road
Poughkeepsie, NY 12601
CPLteam.com

NY ENGINEERING FIRM CERTIFICATE #0021419

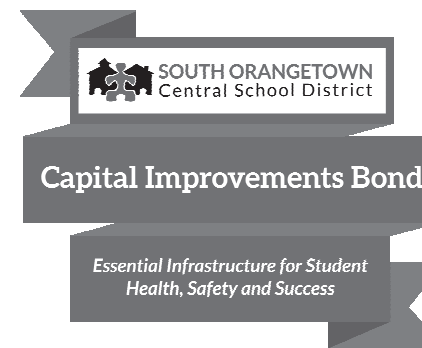

PROJECT INFORMATION

Project Number
14457.20

Client Name

SOUTH ORANGETOWN CENTRAL SCHOOL DISTRICT

Project Name

PHASE 2: 2022 BOND

TAPPAN ZEE HIGH SCHOOL

Building Address
160 VAN WYCK RD., BLAUVELT, NY 10913

SED # 50-03-01-04-0-004-033

Registration Expiration Dates

Lauren Toppa 05/30/24

Anthony Marchetti 05/31/27

Clayton Hoff 02/28/25

Jennifer Wengender 06/30/27

PROJECT ISSUE & REVISION SCHEDULE

Issue Description
5 11/19/24 BID ADDENDUM #5

PROFESSIONAL STAMPS

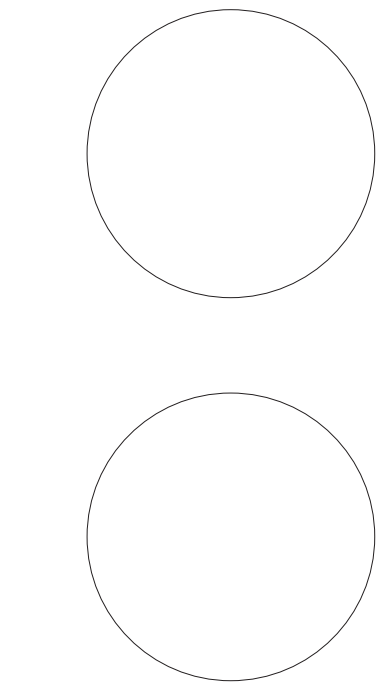

NEW YORK STATE REGISTRATION STATEMENT

IF IS A VIOLATION OF THE NEW YORK STATE EDUCATION LAW AND THE COMMISSIONERS' REGULATIONS FOR ANY PERSON, UNDER ACTIVE STATUS, THE SIGNATURE OF A LICENSED ARCHITECT, ENGINEER OR LAND SURVEYOR TO ACT AS AN ARCHITECT, ENGINEER OR LAND SURVEYOR, BEARING THE SEAL OF AN ARCHITECT, ENGINEER OR LAND SURVEYOR, THE SIGNATURE, PRINT NAME AND THE NEW YORK STATE AND THE LICENSE NUMBER BY FOLLOWING BY THEIR SIGNATURE AND THE DATE OF SUCH ACTION, AND A SPECIFIC DESCRIPTION OF THE VIOLATION.

SHEET INFORMATION

Issued

10/25/2024

Project Status

BID DOCUMENTS

Drawn By

MAY

Drawing Title

FIRST FLOOR ELECTRICAL
DEMOLITION PLAN - AREA C1
AND C2

Drawing Number

**TZHS
E102**

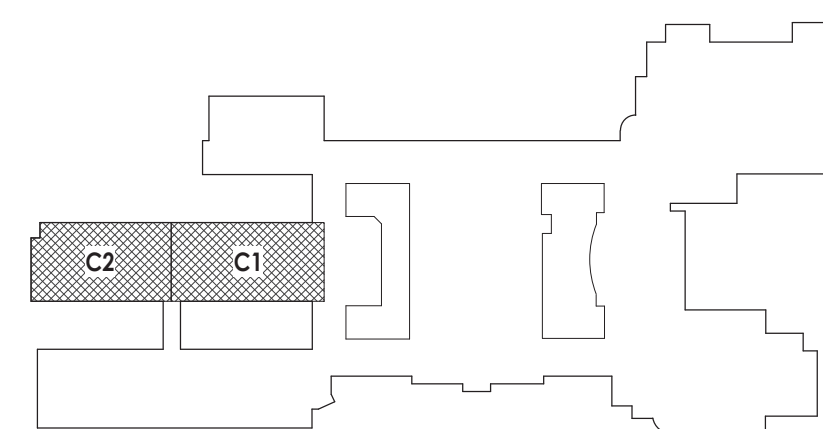
TZHS
E202

② TYPICAL

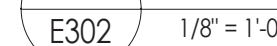

Drawing Number
TZHS
E302

ALL DATA CABLES IN THIS AREA ARE IN WIRING ZONE IDF-M-3

4
T700

IDF-M-3

IDF-M-4

1
T701

WIRING ZONE M3

WIRING ZONE M4

1
T101

FIRST FLOOR DEMOLITION PLAN - AREA C1

SCALE: 1/8" = 1'-0"

ALL DATA CABLES IN THIS AREA ARE IN WIRING ZONE IDF-M-4

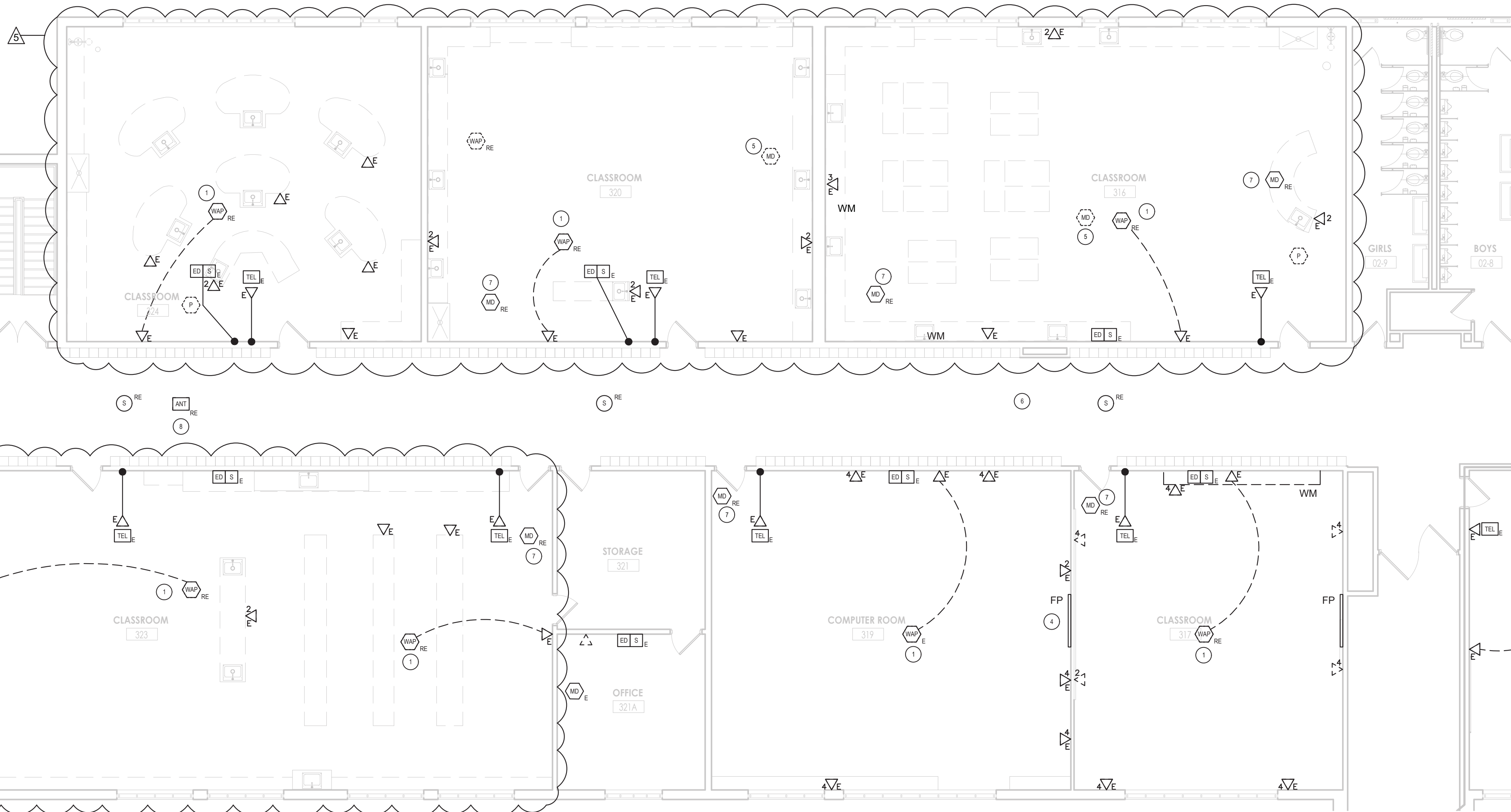

ALL DATA CABLES IN THIS AREA ARE IN WIRING ZONE IDF-M-3

2
T101

FIRST FLOOR DEMOLITION PLAN - AREA C2

SCALE: 1/8" = 1'-0"

KEY PLAN:

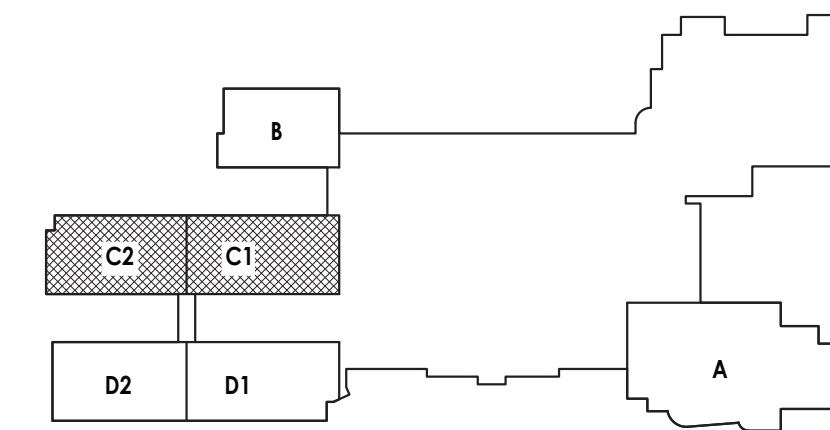

GENERAL NOTES

- THE DISTRICT WILL REMOVE TELEPHONES AND RE-INSTALL IN RENOVATED SPACES.
- THE DISTRICT WILL REMOVE FLAT PANELS AND SMART BOARDS AND REINSTALL IN ALL RENOVATED SPACES.
- ALL SPEAKER / ELECTRONIC DISPLAY CABINETS SHALL REMAIN IN PLACE UNLESS OTHERWISE NOTED. GENERAL CONTRACTOR WILL PROTECT DEVICES WHEN RE-PAINTING RENOVATED SPACES.

DRAWING NOTES

- EXISTING CEILING WITHIN SPACE TO BE REMOVED. DISCONNECT, REMOVE AND STORE WIRELESS ACCESS POINT AND REINSTALL AS ON MAIN T-BAR WITH WAP MOUNTING BRACKET AS SHOWN ON NEW WORK DRAWINGS. COORDINATE MAC ADDRESS WITH DISTRICT IT DEPARTMENT. REUSE ALL EXISTING PATCH CABLES.
- ALL CONTROL CABLING BETWEEN TEACHERS STATION, PROJECTORS AND FLAT PANELS TO BE REMOVED.
- EXISTING CEILING WITHIN SPACE TO BE REMOVED. DISCONNECT, REMOVE AND STORE IP CAMERA AND REINSTALL AS SHOWN ON CAMERA MOUNTING DETAIL FOR LAY IN CEILINGS. COORDINATE MAC ADDRESS WITH DISTRICT IT DEPARTMENT. REUSE ALL EXISTING PATCH CABLES.
- DISTRICT TO REMOVE EXISTING FLAT PANEL AND ASSOCIATED MOUNTING BRACKET.
- REMOVE MOTION DETECTOR AND PULL WIRING BACK ABOVE CEILING FOR FUTURE USE. TAG WIRE AS INTRUSION DETECTION
- CORRIDOR CEILING TO BE REMOVED AND RE-INSTALL. REMOVE CAMERAS AND SPEAKERS AND RE-INSTALL IN NEW CEILINGS. TAG ALL CABLES FOR RE-USE.
- REMOVE EXISTING MOTION DETECTOR AND REINSTALL IN SIMILAR LOCATION ONCE NEW CEILING IS INSTALLED.
- ROCKLAND COUNTY EMERGENCY MANAGEMENT DAS ANTENNA. REMOVE AND REINSTALL ANTENNA ON NEW CEILING. PROTECT ALL CABLES AND HARDWARE SUPPORTING THIS SYSTEM. COORDINATE WITH ROCKLAND COUNTY EMS.

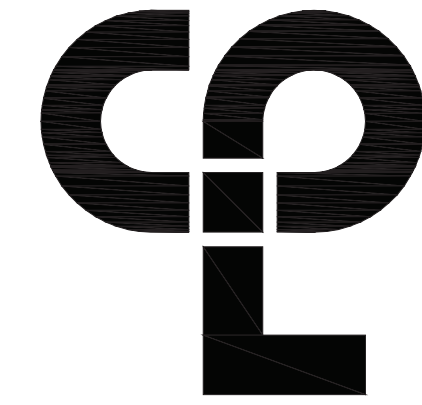

CPL | Architecture Engineering Planning
26 IBM Road
Poughkeepsie, NY 12601
CPLteam.com

NY ENGINEERING FIRM CERTIFICATE #0021419



PROJECT INFORMATION

Project Number
R22.14457.20

Client Name

**SOUTH ORANGETOWN CENTRAL
SCHOOL DISTRICT**

Project Name

PHASE 2: 2022 BOND

TAPPAN ZEE HIGH SCHOOL

Building Address
15 DUTCH HILL ROAD, ORANGEBURG, NY
10962

SED # 50-03-01-04-0-004-033

Registration Expiration Date

Lauren Tocco 06/30/24

Anthony Marchetti 05/31/27

Dave Hoff 02/28/25

Jennifer Wengender 04/30/27

PROJECT ISSUE & REVISION SCHEDULE

Issue
11/19/2024 BID ADDENDUM #5

PROFESSIONAL STAMPS

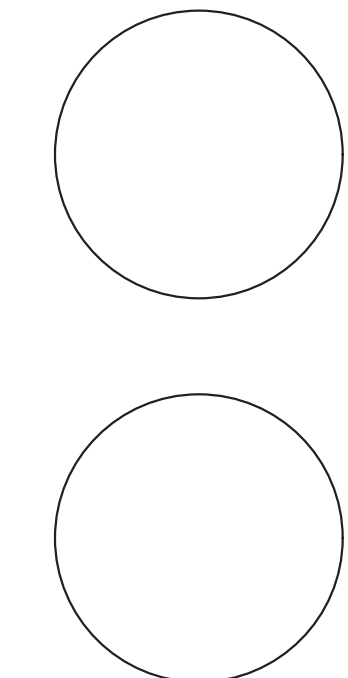

NEW YORK STATE EDUCATION STATMENT

I, A VIOLATION OF THE NEW YORK STATE EDUCATION LAW AND THE COMPASSIONARY
REGULATIONS FOR ANY PERSON, UNDER THE SUPERVISION OF A LICENSED
ARCHITECT, ENGINEER OR LAND SURVEYOR, TO ASSIST ANOTHER IN ANY WAY, IF ANY, IN
RENDERING THE SERVICES OF AN ARCHITECT, ENGINEER OR LAND SURVEYOR, AS REQUIRED BY THE STATUTE.

SHEET INFORMATION

Issued
10/25/24
Scale
AS
INDICATED

Project Status

BID DOCUMENTS

Drawn By

AH

Drawing Title

FIRST FLOOR DEMOLITION PLAN -
AREA C

Checked By

BH

Drawing Number

**TZHS
T101**

10/14/2024 9:38:41 AM c:\project\location\REVIT PROJECT FILES ON BIM 360

ALL DATA CABLES IN THIS AREA ARE IN WIRING ZONE IDF-M-3



1
T201
FIRST FLOOR NEW WORK PLAN - AREA C1
SCALE: 1/8" = 1'-0"

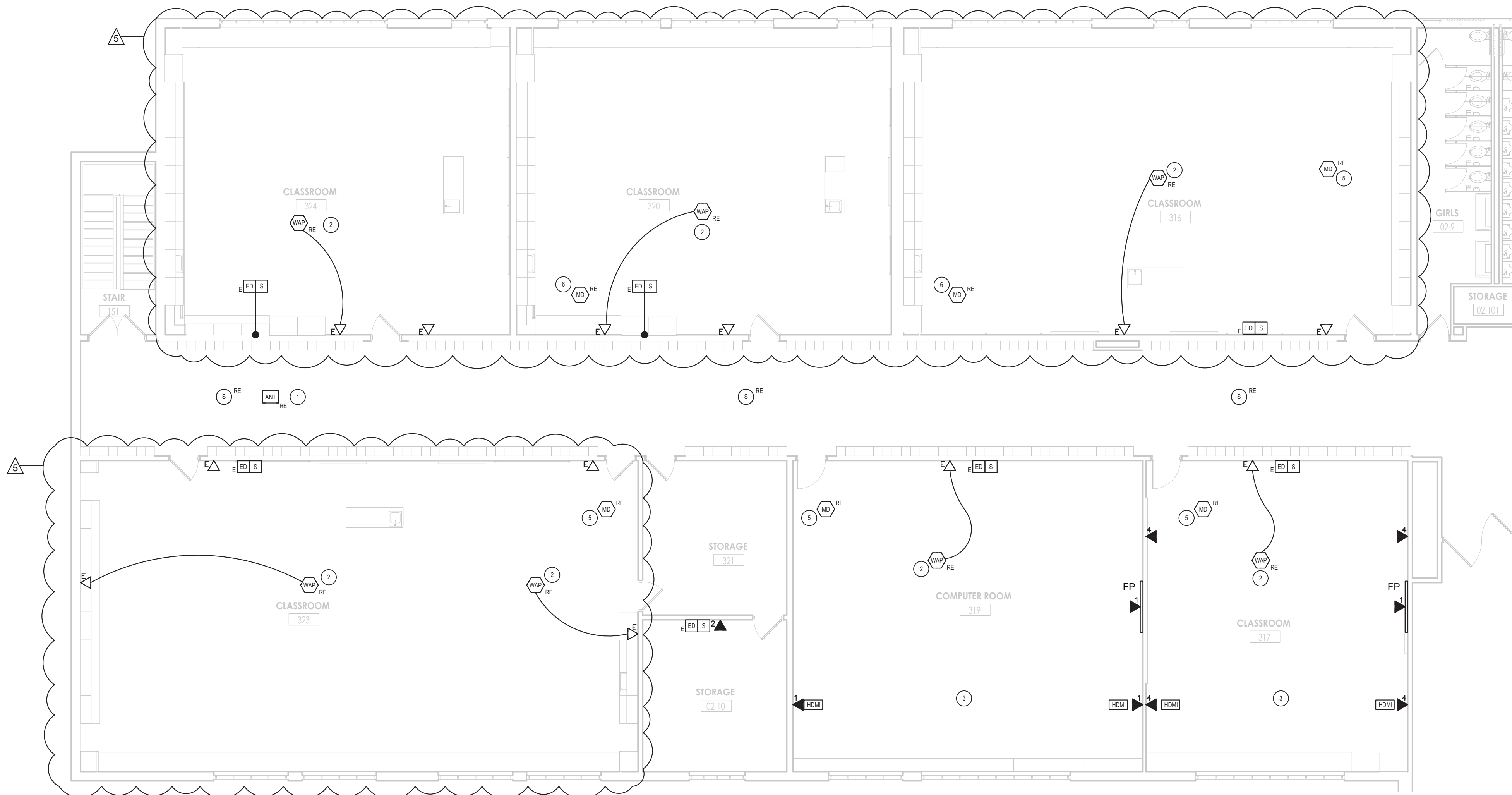

2
T201
FIRST FLOOR NEW WORK PLAN - AREA C2
SCALE: 1/8" = 1'-0"

GENERAL NOTES

- A. THE DISTRICT WILL REMOVE TELEPHONES AND RE-INSTALL IN RENOVATED SPACES.
- B. THE DISTRICT WILL REMOVE FLAT PANELS AND SMART BOARDS AND REINSTALL IN ALL RENOVATED SPACES.
- C. ALL SPEAKER / ELECTRONIC DISPLAY CABINETS SHALL REMAIN IN PLACE UNLESS OTHERWISE NOTED. GENERAL CONTRACTOR WILL PROTECT DEVICES WHEN RE-PAINTING RENOVATED SPACES.
- D. REFER TO DETAIL 1/T702 FOR CLASSROOM WIRING FOR FLAT PANELS AND DATA JACKS. TYPICAL ALL CLASSROOMS UNLESS OTHERWISE NOTED.

DRAWING NOTES

1. ROCKLAND COUNTY 911 EMS ANTENNA SYSTEM. MAINTAIN SYSTEM INTEGRITY THROUGHOUT CONSTRUCTION PROJECT.
2. INSTALL RELOCATED WAP ON NEW CEILING. ATTACH T-BAR MOUNTING BRACKET TO MAIN CEILING T. PROVIDE A 20 FT. CAT 6 PATCH CABLE TO CONNECT TO EXISTING CAT 6 JACK THAT PREVIOUSLY SERVED WAP
3. INSTALL NEW DATA CABLES WITH ASSOCIATED HDMI AND USB CABLES FOR FLAT PANEL AT TEACHER'S STATIONS AS SHOWN ON DETAIL 1/T702.
4. RE-INSTALL EXISTING CAMERA ON NEW CEILING. CONNECT TO EXISTING NETWORK JACK ABOVE CEILING WITH NEW CAT 6 PATCH CABLE.
5. INSTALL MOTION DETECTOR ON NEW CEILING. EXTEND EXISTING INTRUSION SYSTEM WIRING AS REQUIRED.

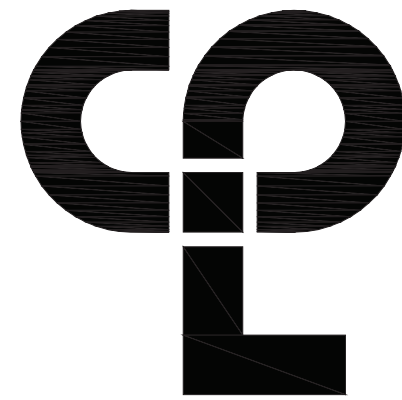

CPL | Architecture Engineering Planning
26 IBM Road
Poughkeepsie, NY 12601
CPLteam.com

NY ENGINEERING FIRM CERTIFICATE #0021419



PROJECT INFORMATION

Project Number
R22.14457.20

Client Name

**SOUTH ORANGETOWN CENTRAL
SCHOOL DISTRICT**

Project Name

PHASE 2: 2022 BOND

TAPPAN ZEE HIGH SCHOOL

Building Address
15 DUTCH HILL ROAD, ORANGEBURG, NY
10962

SED # 50-03-01-04-0-004-033

Registration Expiration Date
Laurie Tocco 09/30/24
Anthony Marchetti 05/31/27
Dore Hoff 02/28/25
Jennifer Wengender 04/30/27

PROJECT ISSUE & REVISION SCHEDULE

Issue
5 11/19/2024 BID ADDENDUM #5

PROFESSIONAL STAMPS

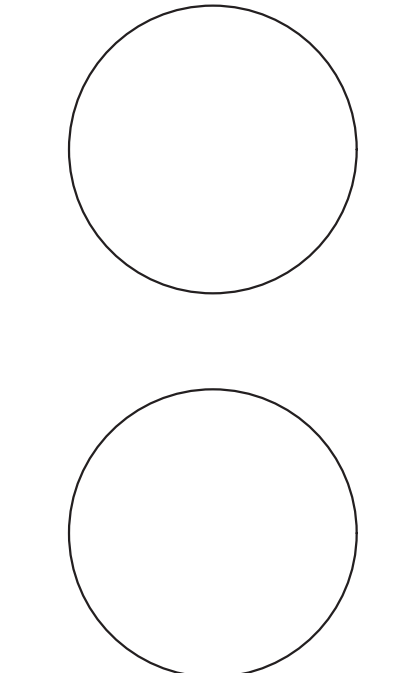

NEW YORK STATE EDUCATION STATEMENT
IT IS A VIOLATION OF THE NEW YORK STATE EDUCATION LAW AND THE COMPASSIONARY
REGULATIONS FOR ANY PERSON, UNLESS ACTING UNDER THE SUPERVISION OF A LICENSED
ARCHITECT, ENGINEER OR LAND SURVEYOR, TO SIGN ANYTHING IN ANY WAY, IF AN ITEM
BEARING THE SIGN OF AN ARCHITECT, ENGINEER OR SURVEYOR, UNLESS THE SIGNING
PARTY SHALL HAVE TO THE SIGN, SIGN, AND THE SIGNATURE, UNLESS IT IS FOLLOWED BY
THEIR SIGNATURE AND THE DATE OF SUCH SIGNATURE, AND A SPECIFIC DESCRIPTION OF THE
ALTERNATIVE.

SHEET INFORMATION

Issued
10/25/24
Scale
AS
INDICATED

Project Status

BID DOCUMENTS

Drawn By
AH

Checked By
BH

Drawing Title

FIRST FLOOR NEW WORK PLAN -
AREA C

Drawing Number

**TZHS
T201**

KEY PLAN:

