

VALLEY CENTRAL SCHOOL DISTRICT VALLEY CENTRAL MIDDLE SCHOOL 2023 CAPITAL PROJECT - PHASE 1

ISSUED FOR BID: 10/18/24

CSARCH - ARCHITECTS
BLAKE ENGINEERING, PLLC - M.E.P. ENGINEERS
PASSERO ASSOCIATES - SITE/CIVIL AND STRUCTURAL ENGINEERS
AECC ENVIRONMENTAL CONSULTING - HAZARDOUS MATERIALS DESIGNERS

STATE EDUCATION DEPARTMENT PROJECT CONTROL NUMBER:
2023 CAPITAL PROJECT - PHASE 1 44-13-01-06-0-016-023
THE DESIGN OF THIS PROJECT CONFORMS TO APPLICABLE PROVISIONS OF THE NEW YORK STATE UNIFORM FIRE PREVENTION AND BUILDING CODE, THE NEW YORK STATE ENERGY CONSERVATION CONSTRUCTION CODE, AND THE MANUAL OF PLANNING STANDARDS OF THE NEW YORK STATE EDUCATION DEPARTMENT.

CSArch PROJECT NO. 187-2302.01



Valley Central Middle School
1175 NY-17K
Montgomery, NY 12549

VICINITY MAP

NTS

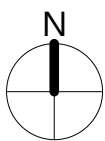

DRAWING LIST	
GENERAL DRAWINGS	
VCMS G000	COVER & SHEET INDEX
VCMS G001	SYMBOLS, ABBREVIATIONS, MISC. AND PARTITION TYPES
VCMS G111	OVERALL FLOOR PLAN - FIRST FLOOR
LIFE SAFETY DRAWINGS	
VCMS LS101	LIFE SAFETY PLANS
VCMS LS102	SMOKE ZONE PLANS
ARCHITECTURAL DEMOLITION DRAWINGS	
VCMS AD111	ENLARGED REMOVAL PLAN - FIRST FLOOR - AREA A
ARCHITECTURAL DRAWINGS	
VCMS A111	ENLARGED FLOOR PLANS AND SECTION - AREA A
VCMS A201	EXTERIOR ELEVATIONS
VCMS A202	EXTERIOR ELEVATIONS
VCMS A811	REFLECTED CEILING PLAN - FIRST FLOOR - AREA A
VCMS A901	DOOR, WINDOW, & STOREFRONT DETAILS
MECHANICAL GENERAL DRAWINGS	
VCMS M001	MECHANICAL NOTES, LEGENDS, SCHEDULES & DETAILS
MECHANICAL DEMOLITION DRAWINGS	
VCMS MD111	MECHANICAL DEMOLITION PLAN
MECHANICAL DRAWINGS	
VCMS M111	MECHANICAL PLAN
ELECTRICAL GENERAL DRAWINGS	
VCMS E001	ELECTRICAL NOTES, LEGENDS, & SCHEDULES
ELECTRICAL DEMOLITION DRAWINGS	
VCMS ED111	ELECTRICAL DEMOLITION PLAN
ELECTRICAL DRAWINGS	
VCMS E111	ELECTRICAL PLAN



EXPIRATION DATE: 02/28/2025

C:\Users\jmliller\Documents\187-2302.01 VCMS\VCMS_dmliller303.rvt

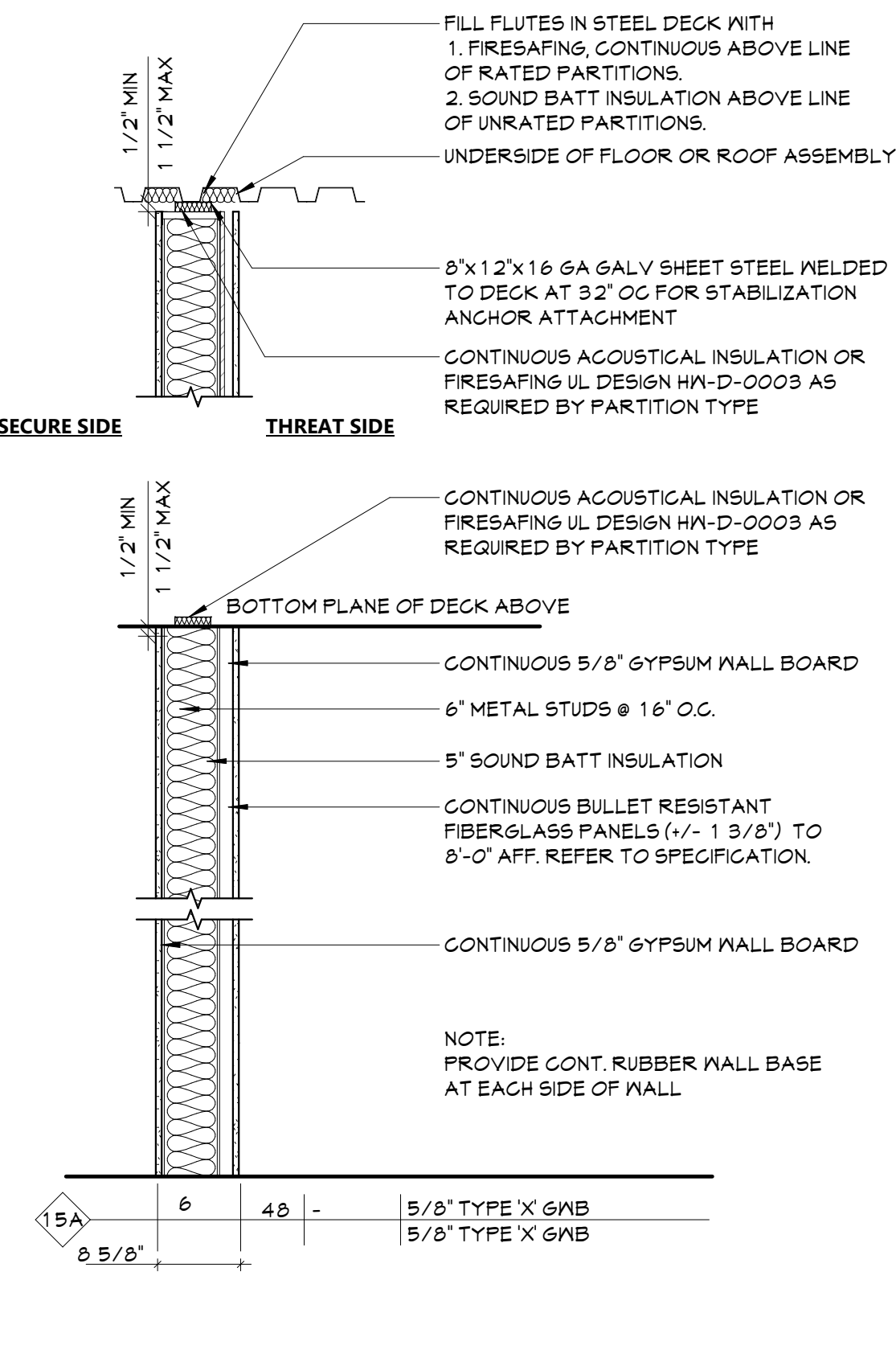

4 PARTITION TYPE '15'
A701 3/4" = 1'-0"

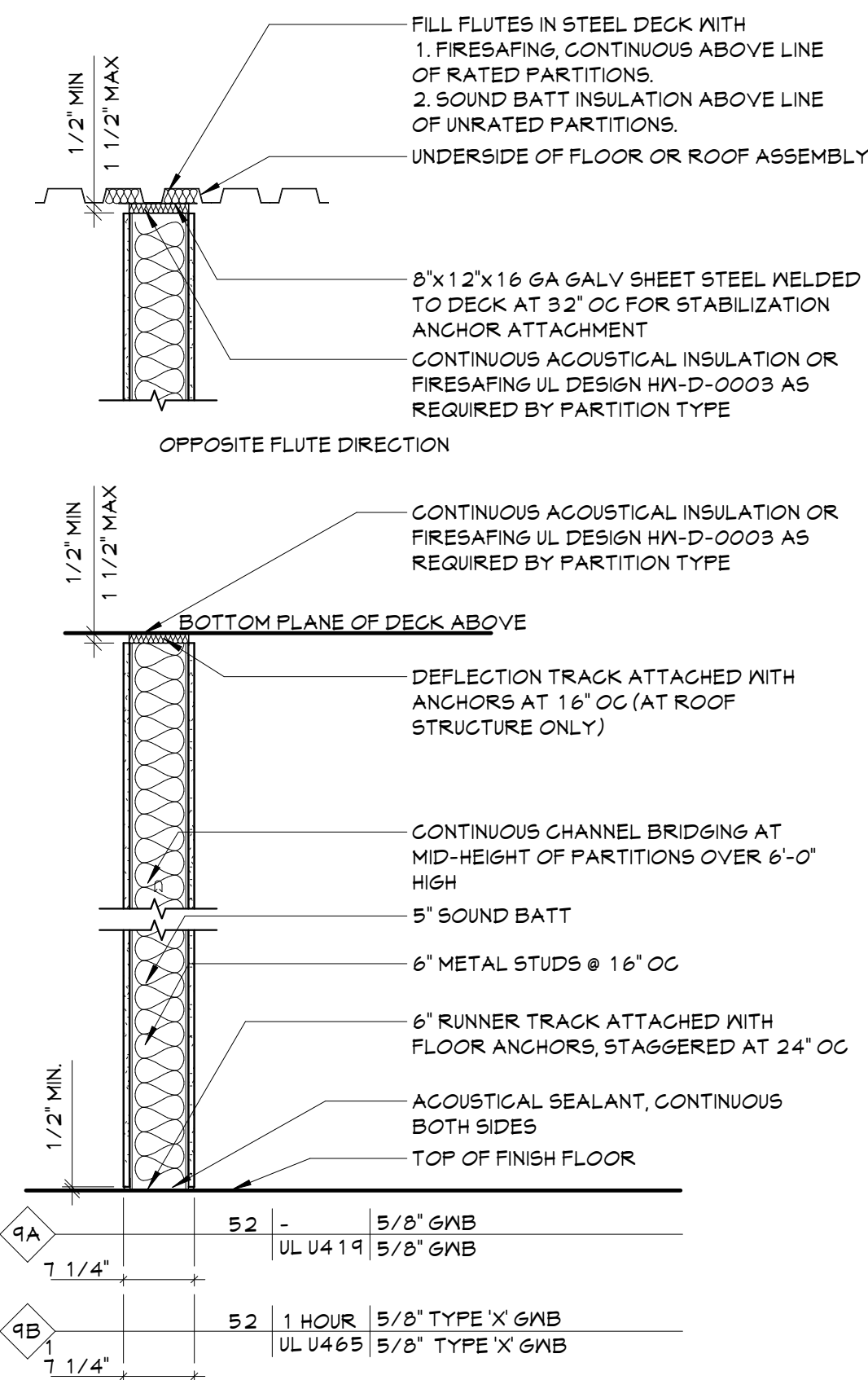

3 PARTITION TYPE '9'
A701 3/4" = 1'-0"

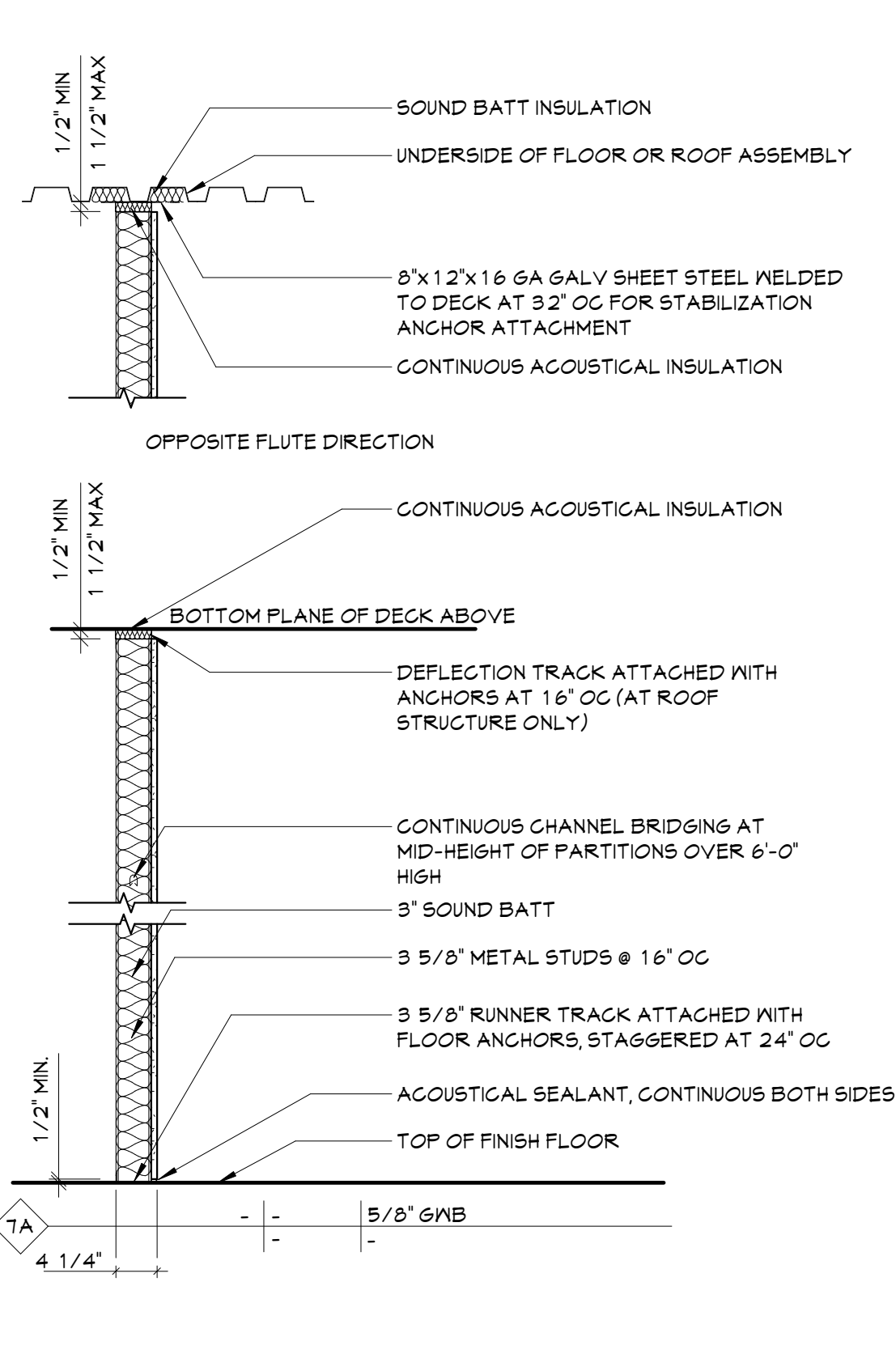

2 PARTITION TYPE '7'
A701 3/4" = 1'-0"

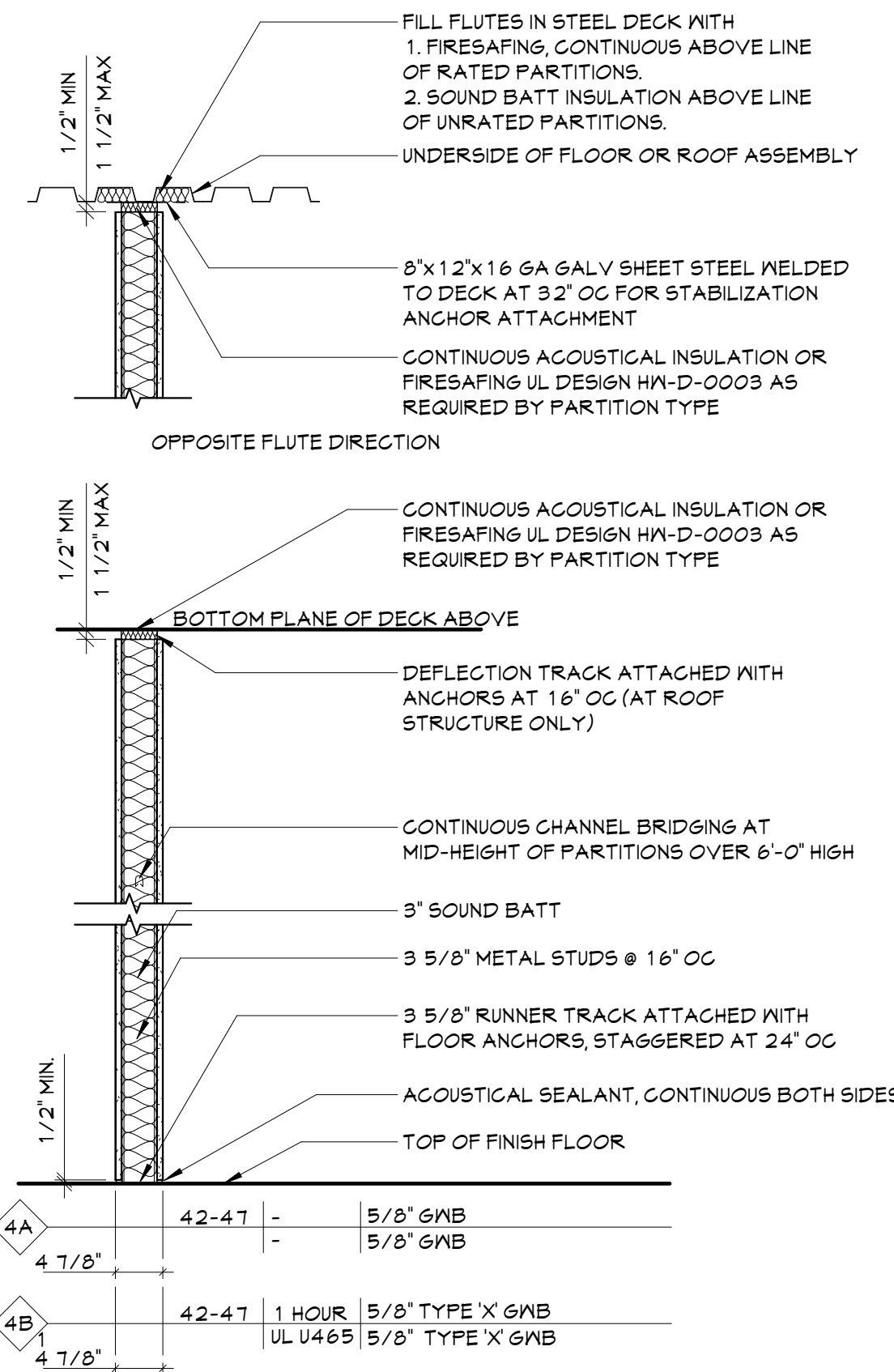

1 PARTITION TYPE '4'
A701 3/4" = 1'-0"

ABBREVIATIONS

ABBREVIATION	DESCRIPTION
ADA	AMERICANS WITH DISABILITIES ACT
ADD	ADDENDUM
ADMIN	ADMINISTRATIVE
AFF	ABOVE FINISHED FLOOR
ALT	ALTERNATE
APPROX	APPROXIMATE
ARCH	ARCHITECT / ARCHITECTURAL
AV	AUDIO VISUAL
BLDG	BUILDING
BOT OR B/	BOTTOM OF
BSMT	BASEMENT
CJ	CONTROL / CONSTRUCTION JOINT
CL	CENTERLINE
CLS	CELLING
CLR	CLEAR
CMU	CONCRETE MASONRY UNIT
COL	COLUMN
CONG	CONCRETE
CONF	CONFERENCE
CONT	CONTINUOUS
CONTR	CONTRACTOR
COORD	COORDINATE
CORR	CORRIDOR
DEMO	DEMOLITION
DET	DETAIL
DIA	DIAMETER
DN	DOWN
DWG	DRAWING
ED	EDUCATION
EIFS	EXTERIOR INSULATION FINISH SYSTEM
ELECT	ELECTRIC / ELECTRICAL
ELEV	ELEVATION
EPDM	ETHYLENE PROPYLENE DIENE MONOMER
EQ	EQUAL
EQUIP	EQUIPMENT
EXST	EXISTING
EJ	EXPANSION JOINT
EXT	EXTERIOR
FIN	FINISH
FIN FL	FINISH FLOOR
FIXT	FIXTURE
FLR	FLOOR
FRT	FIRE-RETARDANT-TREATED MATERIAL
FTG	FOOTINGS
G	GROUND
GA	GAUGE
GAL	GALLON(S)
GALV	GALVANIZED
GC	GENERAL CONTRACTOR
GMB	GYPSON MALL BOARD
GMB5	GYPSON MALL BOARD SOFFIT
HM	HOLLOW METAL
HORIZ	HORIZONTAL
HR	HOUR
HT	HEIGHT
HTG	HEATING
HVAC	HEATING/VENTILATING/AIR CONDITIONING
ID	INSIDE DIMENSION
IN	INCH
INT	INTERIOR
JAN	JANITOR
JC	JANITOR'S CLOSET
JST	JOIST
JT	JOINT
LAB	LABORATORY
LB	FOUND
LIN	LINEAR
LVL	LEVEL
MAN	MANUAL
MAS	MASONRY
MAX	MAXIMUM
MDF	MEDIUM DENSITY FIBERBOARD
MECH	MECHANICAL
MEZZ	MEZZANINE
MFR	MANUFACTURER
MD	MIDDLE
MIN	MINIMUM
MISC	MISCELLANEOUS
MO	MASONRY OPENING
MTL	METAL
NA	NOT APPLICABLE
NC	NOT IN CONTRACT
NOM	NOMINAL
NTS	NOT TO SCALE
OC	ON CENTER
OD	OUTSIDE DIAMETER
OH	OVERHEAD
OPT	OPTIONAL
OVR	OVERALL
OZ	OUNCE
PERIM	PERIMETER
PLAM	PLASTIC LAMINATE
PLBG	PLUMBING
PLAS	PLASTER
PLYND	PLYWOOD
PNL	PANEL
PNT	PAINT
POLYISO	POLYISOCYANURATE
PPT	PRESSURE PRESERVATIVE TREATED
FR	FAIR
PREP	PREPARATORY
PTN	PARTITION
PVC	POLYVINYL CHLORIDE
RAD	RADIUS
REQD	REQUIRED
RM	ROOM
RND	ROUND
RO	ROUGH OPENING
SCH	SCHEDULED
SECT	SECTION
SF	SQUARE FEET
SIM	SIMILAR
SPEC	SPECIFICATION
SQ	SQUARE
SS	STAINLESS STEEL
STC	SOUND TRANSMISSION CLASS
STD	STANDARD
STL	STEEL
STOR	STORAGE
STRUCT	STRUCTURAL / STRUCTURE
SUSP	SUSPENDED
SAC	SUSPENDED ACOUSTICAL CEILING
T&G	TOP AND BOTTOM TONGUE AND GROOVE
TECH	TECHNOLOGY
TEMP	TEMPORARY
TEMPD	TEMPERED
TOM	TOP OF MASONRY
TOS	TOP OF STEEL
TYP	TYPICAL
UL	UNDERWRITERS LABORATORY
UNO	UNLESS NOTED OTHERWISE
VERT	VERTICAL
VEST	VESTIBULE
VIF	VERIFY IN FIELD
W/	WITH
W/O	WITHOUT
WD	WOOD
WPT	WOOD PRESERVED-TREATED MATERIAL
WGT	WEIGHT
YD	YARD

ARCHITECTURAL LEGEND

MATERIAL INDICATIONS

	EARTH
	GRANULAR FILL
	BRICK
	CONCRETE MASONRY UNIT
	CONCRETE
	GROUT
	ROUGH WOOD BLOCKING
	SHIM
	FINISH WOOD
	PLYWOOD
	SHEATHING
	RIGID INSULATION
	BATT INSULATION
	SPRAY FOAM INSULATION
	EPS INSULATION
	STEEL

DIMENSIONING CONVENTIONS

	FACE OF STUD OR CMU
	COLUMN CENTER LINE

SYMBOLS

	CLASSROOM
	ROOM NAME
	ROOM NUMBER
	AREA OF ROOM
	DOOR NUMBER, REFER TO A100 DRAWINGS
	WINDOW TAG, REFER TO A100 DRAWINGS
	BORROWED LIGHT NUMBER, REFER TO A100 DRAWINGS
	STOREFRONT / CURTAIN WALL NUMBER, REFER TO A100 DRAWINGS
	COLUMN GRID DESIGNATION
	PARTITION TAG, REFER TO A100 DRAWINGS
	HOUR RATING OF PARTITION
	ADDITIONAL NOTES FOR PARTITION
	REVISION NUMBER
	KEY NOTE, NEW WORK
	KEY NOTE, DEMOLITION WORK
	ELEVATION TAG
	HANDICAPPED ACCESSIBLE ELEMENT OR FIXTURE
	ROOM NAME
	INTERIOR FINISH TAG, REFER TO AF100 DRAWINGS
	WALL FINISH
	BASE FINISH
	FLOOR FINISH

DETAIL INDICATOR LEGEND

SECTION INDICATOR

	SECTION NUMBER
	DIRECTION OF VIEW

DETAIL INDICATOR (SECTION)

	SECTION NUMBER
	DIRECTION OF VIEW

ENLARGED DETAIL INDICATOR

	DETAIL NUMBER
	DRAWING SHEET NUMBER
	DETAIL IS DRAWN ON

DETAIL TITLE

	DETAIL TYPE / NAME
	SCALE

EXTERIOR ELEVATION INDICATOR

	ELEVATION NUMBER
	DIRECTION OF VIEW

INTERIOR ELEVATION INDICATOR

	ELEVATION NUMBER
	DIRECTION OF VIEWS

PLAN GRAPHICS LEGEND

	EXISTING CONSTRUCTION TO REMAIN
	EXISTING CONSTRUCTION TO BE REMOVED
	NEW CONCRETE MASONRY WALL
	NEW METAL STUD WALL
	NEW BRICK VENEER
	EXISTING DOOR TO REMAIN
	EXISTING DOOR TO BE REMOVED
	NEW DOOR

FINISHED DOOR OPENINGS SHALL BE LOCATED AS INDICATED BELOW UNO. DIMENSIONS SHOWN ARE CLEAR DIMENSIONS FROM INSIDE OF FRAME TO WALL FINISH.

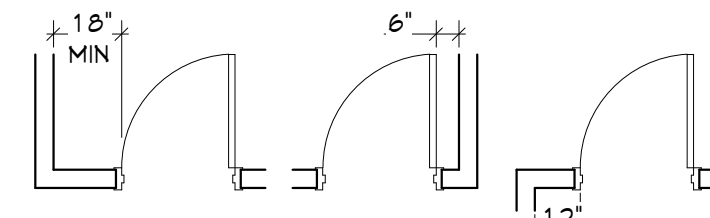

GENERAL NOTES

- DIMENSIONS ARE GIVEN THIS (UNLESS NOTED OTHERWISE)
 - TO FACE OF MASONRY WALL
 - TO FACE OF METAL STUD
 - TO COLUMN CENTERLINES
 - TO FINISH FACE OF SOFFIT OR CEILING
 - FACE OF EXISTING CONSTRUCTION
- DO NOT SCALE DRAWINGS. IF A DIMENSION IS NOT SHOWN, BRING IT TO THE ATTENTION OF THE ARCHITECT FOR VERIFICATION BEFORE PROCEEDING WITH THE ASSOCIATED WORK
- WALLS ON COLUMN LINES ARE CENTERED, UNO
- ALL DIMENSIONS RELATED TO EXISTING CONDITIONS SHALL BE VERIFIED IN FIELD. CONTRACTOR TO NOTIFY ARCHITECT OF ANY DISCREPANCIES PRIOR TO BEGINNING WORK IN THAT AREA.
- LAYOUT OF TOILET FIXTURES AND ACCESSIBILITY CLEARANCES ARE SHOWN AS CLEAR DIMENSION. CONTRACTORS ARE REQUIRED TO COORDINATE LAYOUTS OF PARTITIONS, UTILITY CONNECTIONS, AND THICKNESS OF FINISHES TO ALLOW THESE CLEAR DIMENSIONS.
- ALL ELEVATIONS (X'-X") ARE REFERENCE FROM FIRST FLOOR ELEVATION
- ALL WOOD BLOCKING WITHIN 2'-0" OF GRADE SHALL BE PRESSURE TREATED
- ALL FLOOR PENETRATIONS SHALL BE SMOKE-SEALED AND / OR FIRE STOPPED. COORDINATE WITH MECHANICAL ENGINEER FOR SMOKE / FIRE DAMPER REQUIREMENTS.
- FOR INTERIOR PARTITION TYPES, REFER TO DRAWING G001
- FOR DOOR SCHEDULE, REFER TO DRAWING A101
- FOR FINISH SCHEDULE, REFER TO DRAWING AF111
- ALL EXPOSED SURFACES OF NEW PARTITIONS AND SOFFITS ARE TO BE FINISHED.
- PROVIDE PATCH TO MATCH EXISTING FINISHES AT ALL WALL REMOVAL AREAS, COORDINATE WITH DEMOLITION DRAWINGS AND SPECIFICATIONS.
- ALL CONSTRUCTION SHOWN IS NEW UNLESS NOTED OTHERWISE

19 Front St., Newburgh, New York 12550-7601
845-561-3379 www.csarch.com

Consultant

VALLEY CENTRAL SCHOOL DISTRICT
VALLEY CENTRAL MIDDLE SCHOOL
2023 CAPITAL PROJECT - PHASE 1

Project Title

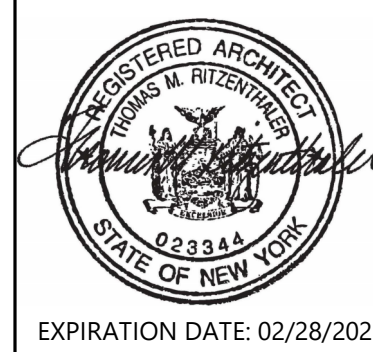

EXPIRATION DATE: 02/28/2025

DATE	DESCRIPTION

Drawn By:	AL
Checked By:	EAB
Proj. #:	44-13-01-86-016-023
CSArch Proj. #:	187-2302.01
Issued for Bid:	10/18/24

Sheet Title
SYMBOLS, ABBREVIATIONS, MISC AND PARTION TYPES

Sheet No.
VCMS G001

CONSTRUCTION DOCUMENTS



CONSTRUCTION DOCUMENTS

CS ARCH

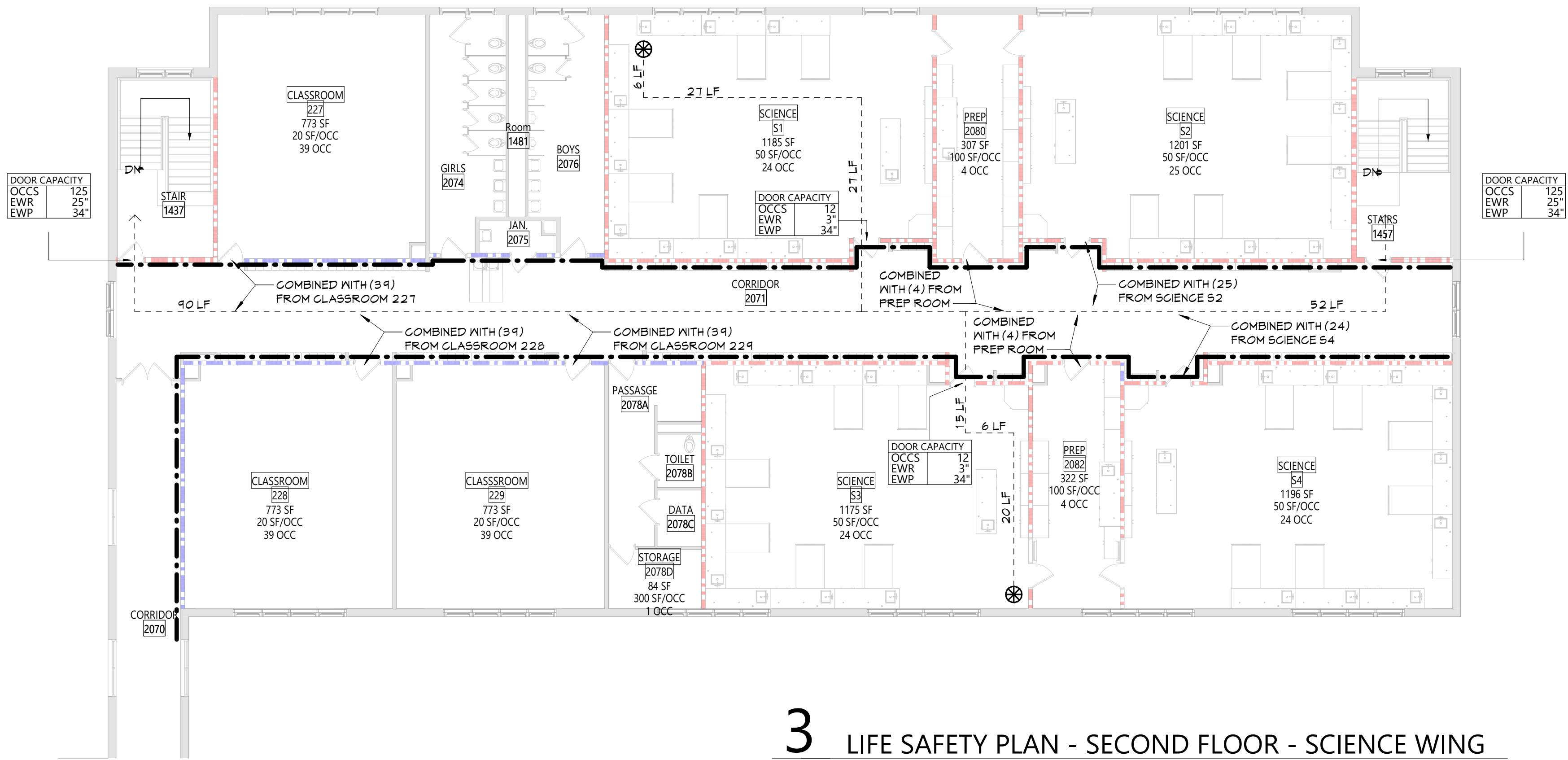

3 LIFE SAFETY PLAN - SECOND FLOOR - SCIENCE WING
LS101 3/32" = 1'-0"

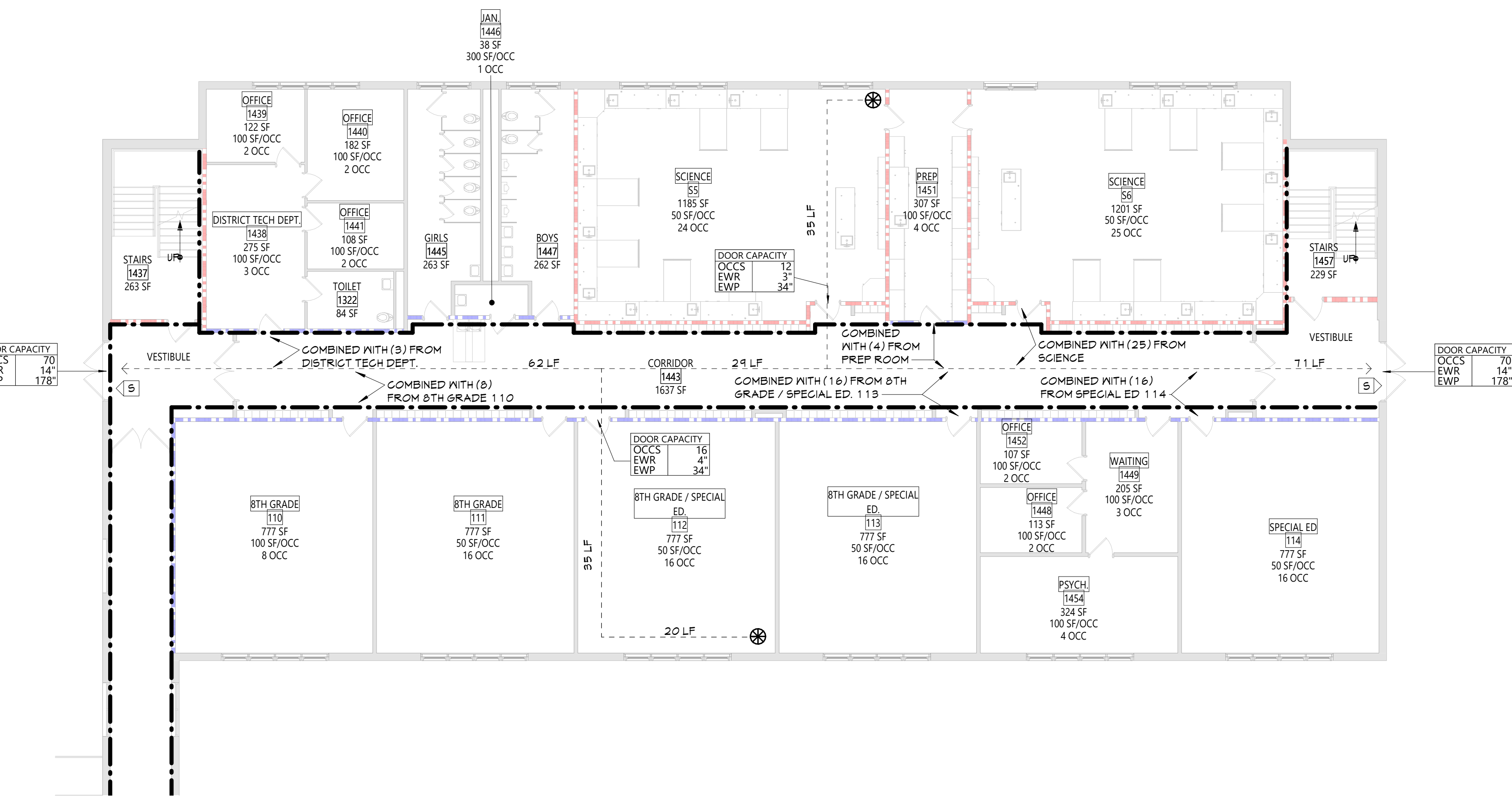

2 LIFE SAFETY PLAN - FIRST FLOOR - SCIENCE WING
LS101 3/32" = 1'-0"

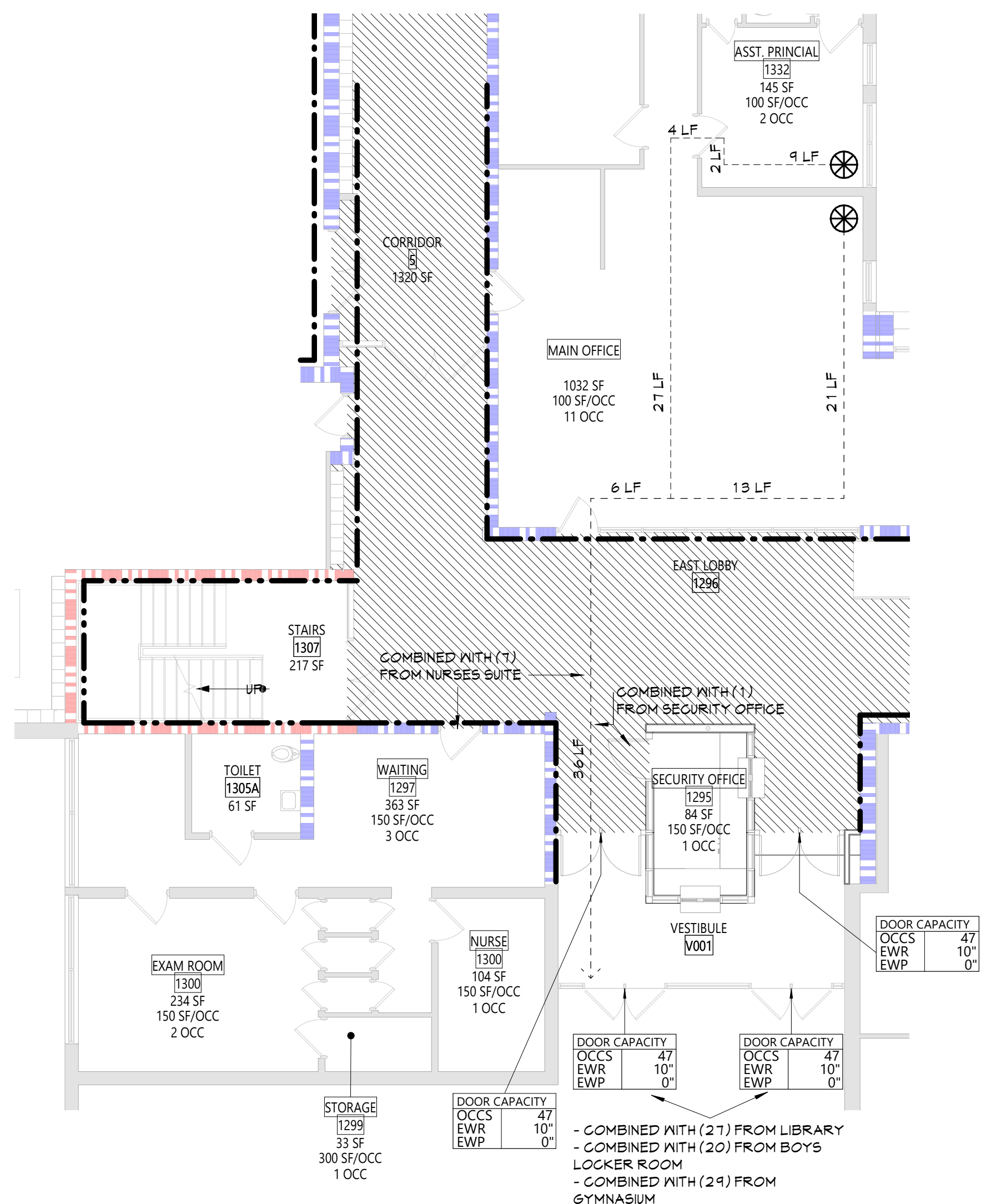

1 LIFE SAFETY PLAN - FIRST FLOOR - VEST.
LS101 1/8" = 1'-0"

LIFE SAFETY PLAN LEGEND	
	PRIMARY EXIT
	SECONDARY EXIT
	RESCUE WINDOW (SECONDARY EXIT)
	ACCESSIBLE EXIT
	RESCUE ASSISTANCE STATION/AREA OF REFUGE
	NUMBER OF OCCUPANTS PER TABLE 1004.1.2 (ACTUAL NUMBER OF OCCUPANTS)
	REQUIRED EXIT WIDTH FOR DOOR BASED ON (OCCUPANT * 0.2)
	REQUIRED EXIT WIDTH FOR STAIRS BASED ON (OCCUPANT * 0.3)
	EXIT PATH OF TRAVEL (START - END)
	EXIT SIGN, WALL MOUNTED, ILLUMINATED FACE INDICATED BY SHADING, ARROW INDICATES DIRECTIONAL ARROW REQUIRED.
	EXIT SIGN, CEILING MOUNTED, ILLUMINATED FACE INDICATED BY SHADING, ARROW INDICATES DIRECTIONAL ARROW REQUIRED.
ABBREVIATIONS	
AED	AUTOMATED EXTERNAL DEFIBRILLATOR
DF	DRINKING FOUNTAIN
ESB	EMERGENCY EYEWASH STATION
FE	FIRE EXTINGUISHER, WALL MOUNT
FEG	FIRE EXTINGUISHER CABINET

SMOKE SEPARATION LEGENDS

	SMOKE BARRIER
--	---------------

FIRE SEPARATION LEGEND

	1 HOUR RATED FIRE PARTITION
	1 HOUR RATED FIRE BARRIER
	2 HOUR RATED FIRE BARRIER
	2 HOUR RATED FIRE WALL

CODE NARRATIVE:	
ORIGINAL CONSTRUCTION:	IB
CONSTRUCTION TYPE:	IB
BASEMENT AREA:	6,536 SF GROSS
FIRST FLOOR AREA:	16,930 SF GROSS
SECOND FLOOR AREA:	16,930 SF GROSS
ADDITION CONSTRUCTION:	
CONSTRUCTION TYPE:	IB
BASEMENT FLOOR AREA:	6,536 SF GROSS
FIRST FLOOR AREA:	102,140 SF GROSS
SECOND FLOOR AREA:	13,084 SF GROSS

CLASSIFICATION OF WORK:	
	LEVEL 1 ALTERATION xxx SF
	LEVEL 2 ALTERATION xxx SF

OCCUPANT LOAD

ACCESSORY STORAGE AREA, MECH. ROOM	300 GROSS
ASSEMBLY W/ FIXED SEATS	SECT. 1004.6
ASSEMBLY W/ OUT FIXED SEATS	
CONCENTRATED	7 NET
UNCONCENTRATED	15 NET
BUSINESS AREAS	150 GROSS
CLASSROOM AREAS	20 NET
VOCATIONAL ROOM AREAS	50 NET
LOCKER ROOMS	50 GROSS
EXERCISE ROOMS	50 GROSS
KITCHENS, COMMERCIAL	200 GROSS
READING ROOMS	50 GROSS
STAGES AND PLATFORMS	15 NET

STRUCTURAL LOAD

RISK CATEGORY: III	
DEAD LOADS:	
CONCRETE SLAB	xxx PSF
LIVE LOADS:	
SLAB	xxx PSF
RAIN LOADS:	
15-MINUTE RAINFALL INTENSITY	xxx IN/H
60-MINUTE RAINFALL INTENSITY	xxx IN/H
SNOW LOADS:	
GROUND SNOW LOAD	xx PSF
FLAT ROOF SNOW LOAD	xxx PSF
SLOPED ROOF SNOW LOAD	xxx
WIND LOADS:	
ULTIMATE WIND SPEED	xxx MPH
EXPOSURE CATEGORY	X
SEISMIC DESIGN DATA:	
SITE CLASS	X
SEISMIC DESIGN CATEGORY	X

FIRE AREA MODIFICATIONS (NYS SECTION 506)	
A ₂ ALLOWABLE AREA PER FLOOR (SQUARE FEET)	
A ₁ TABULAR ALLOWABLE AREA FACTOR (NS, S1, S13R OR S13D VALUE) IN ACCORDANCE WITH TABLE 506.2 (SQUARE FEET)	
I _f AREA FACTOR INCREASE DUE TO FRONTAGE AS CALCULATED IN ACCORDANCE WITH SECTION 506.3 (PERCENT)	
NS TABULAR ALLOWABLE AREA FACTOR IN ACCORDANCE WITH TABLE 506.2 FOR NONSPRINKLERED BUILDING	
S _a ACTUAL NUMBER OF BUILDING STORIES ABOVE GRADE PLANE, NOT TO EXCEED THREE	
W CALCULATED WIDTH OF PUBLIC WAY OR OPEN SPACE (FEET) IN ACCORDANCE WITH SECTION 506.3.2	
L _n LENGTH OF A PORTION OF THE EXTERIOR PERIMETER WALL	
W _n WIDTH (≥ 20 FEET) OF A PUBLIC WAY OR OPEN SPACE ASSOCIATED WITH THAT PORTION OF THE EXTERIOR PERIMETER WALL	
F BUILDING PERIMETER THAT FRONTS ON A PUBLIC WAY OR OPEN SPACE HAVING A WIDTH OF 20 FEET OR MORE	
P PERIMETER OF ENTIRE BUILDING (FEET)	
I _f = (F/P - 0.25)W/30	A ₂ = A ₁ + (NS x I _f)
I _f = [100/XX - 0.25] XX/30	A ₂ = XXX + (XXX x 0.0XX)
I _f = (0.0XX) 1.00	A ₂ = XXX + (XXX)
I _f = XXX%	A ₂ = XXX sq ft

KEY PLAN

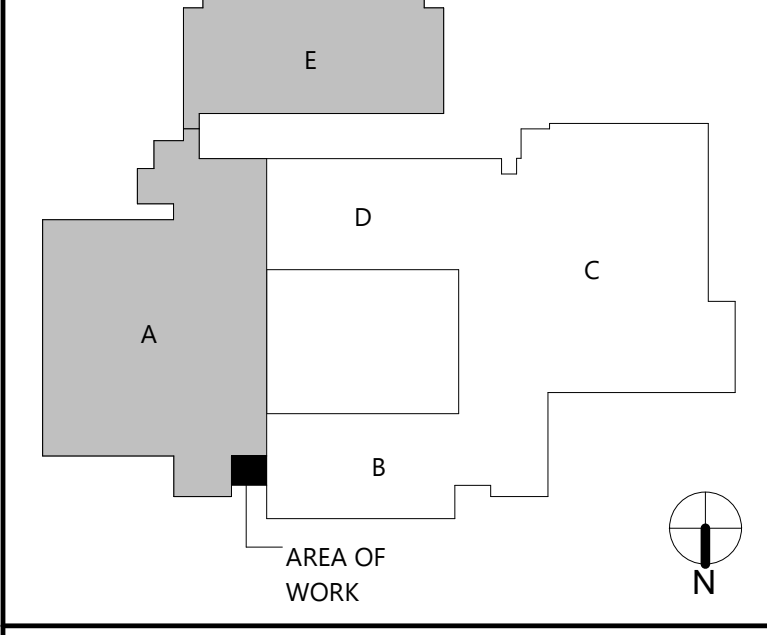

COPYRIGHT © ALL RIGHTS RESERVED

C:\Users\jamil\Documents\187-2302.01 VCSD\VCMS_dml\ae303.rvt

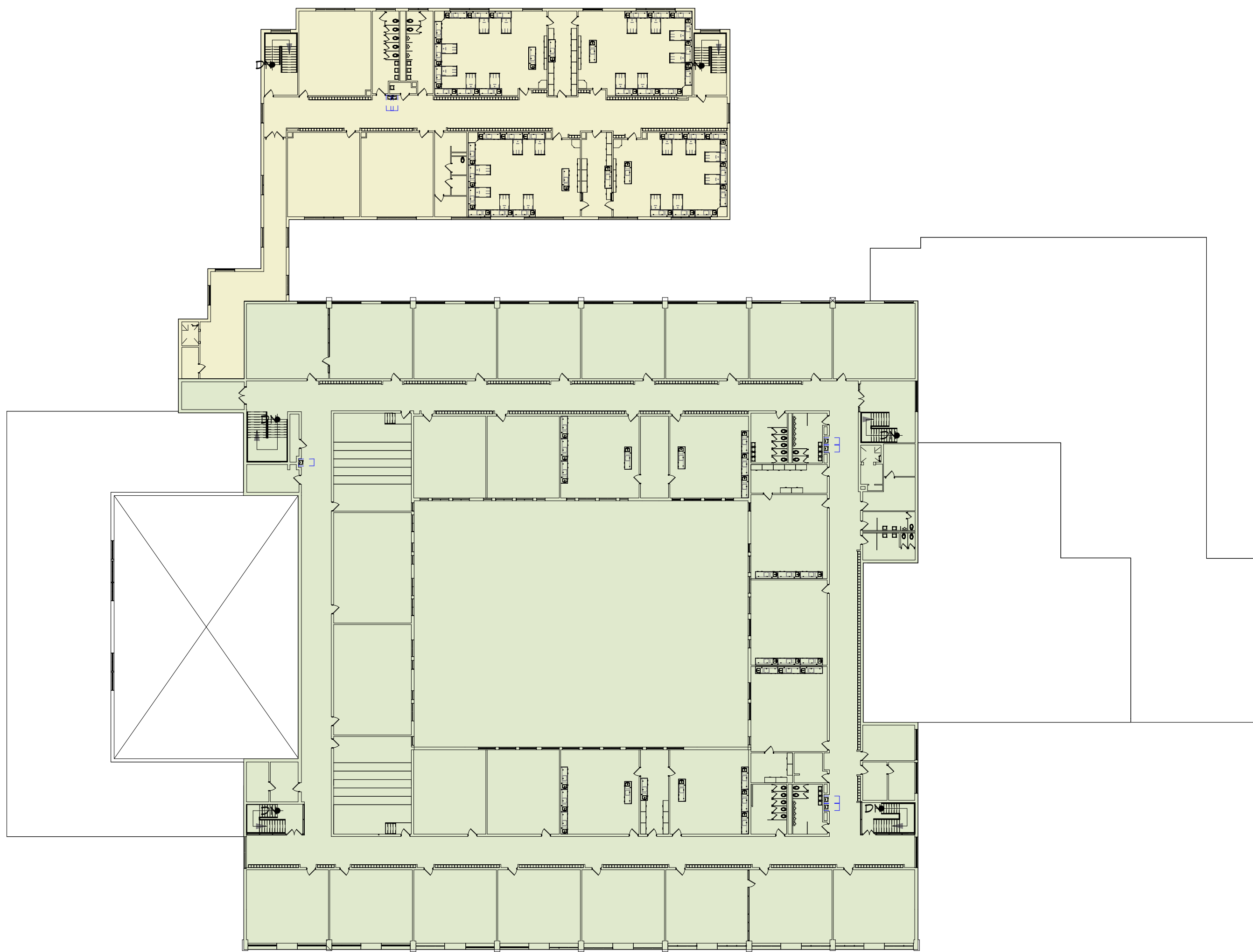

2 SMOKE ZONE SECOND FLOOR
LS102 1/32" = 1'-0"

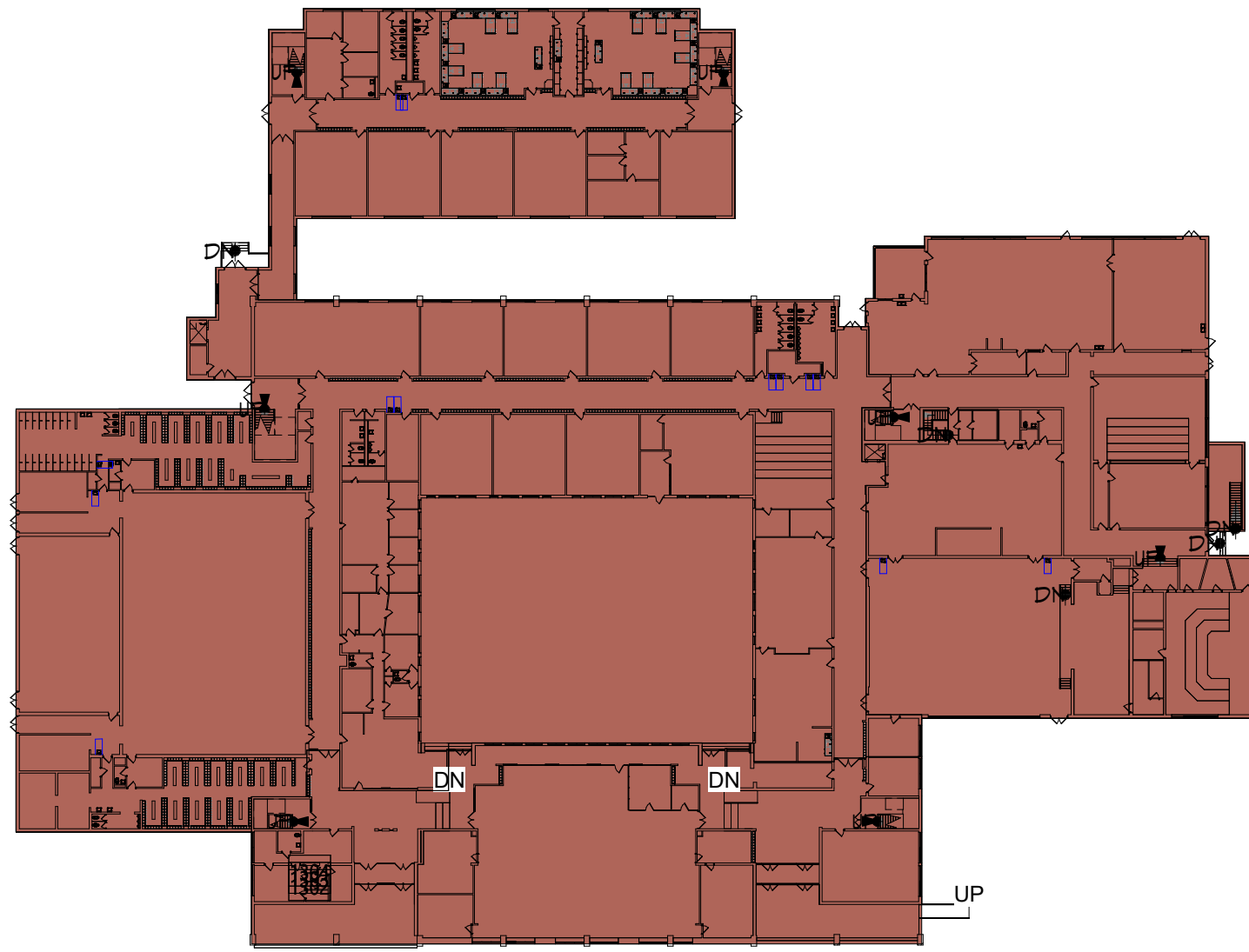

4 FIRE ZONE PLAN
LS102 1" = 60'-0"

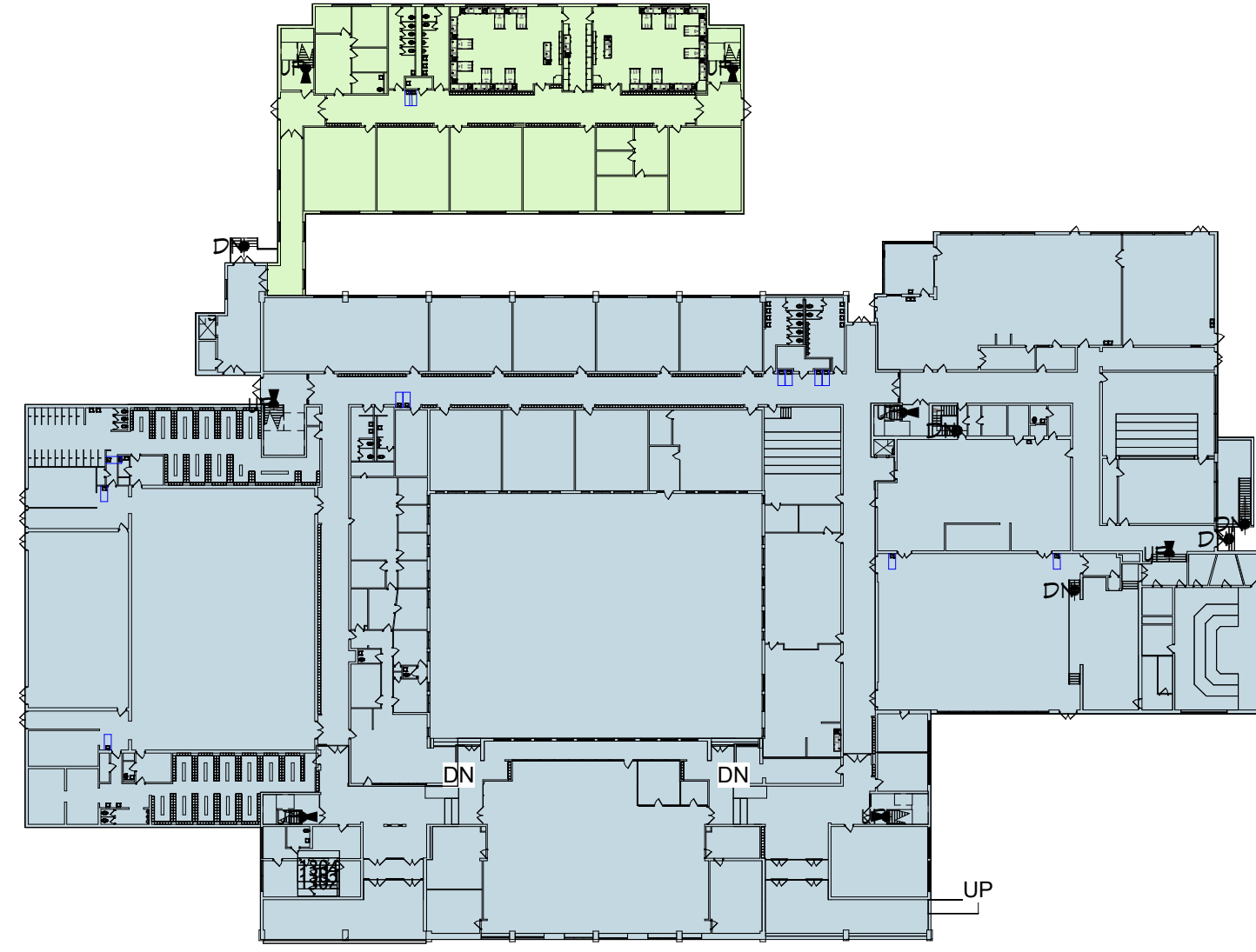

3 VINTAGE PLAN
LS102 1" = 60'-0"

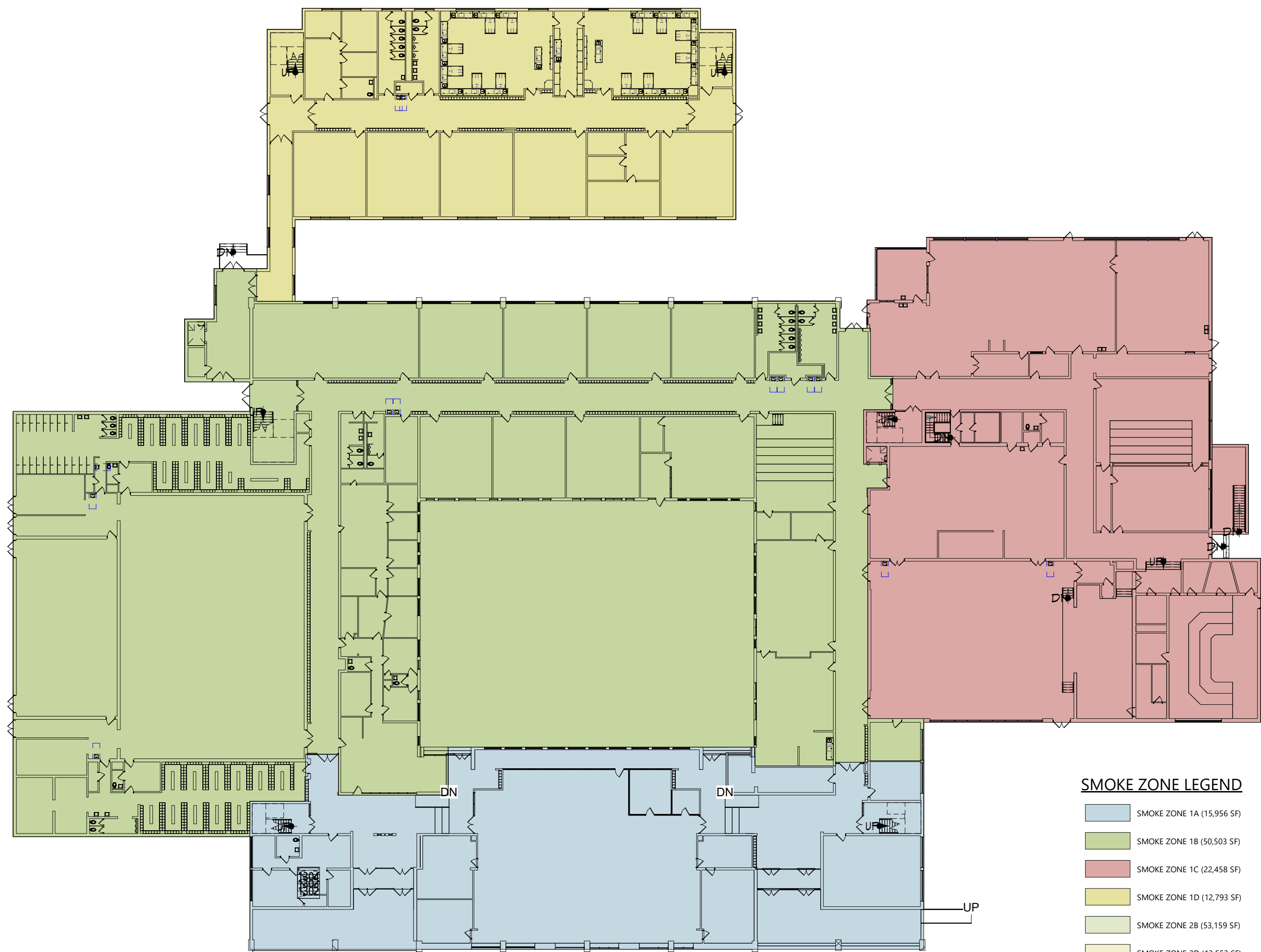

SMOKE ZONE LEGEND

- SMOKE ZONE 1A (15,955 SF)
- SMOKE ZONE 1B (50,503 SF)
- SMOKE ZONE 1C (22,458 SF)
- SMOKE ZONE 1D (12,793 SF)
- SMOKE ZONE 2B (53,159 SF)
- SMOKE ZONE 2D (13,553 SF)

1 SMOKE ZONE FIRST FLOOR
LS102 1/32" = 1'-0"

C:\Users\jmliller\Documents\187-2302.01 VCSD VCMS_dmliller303.rvt

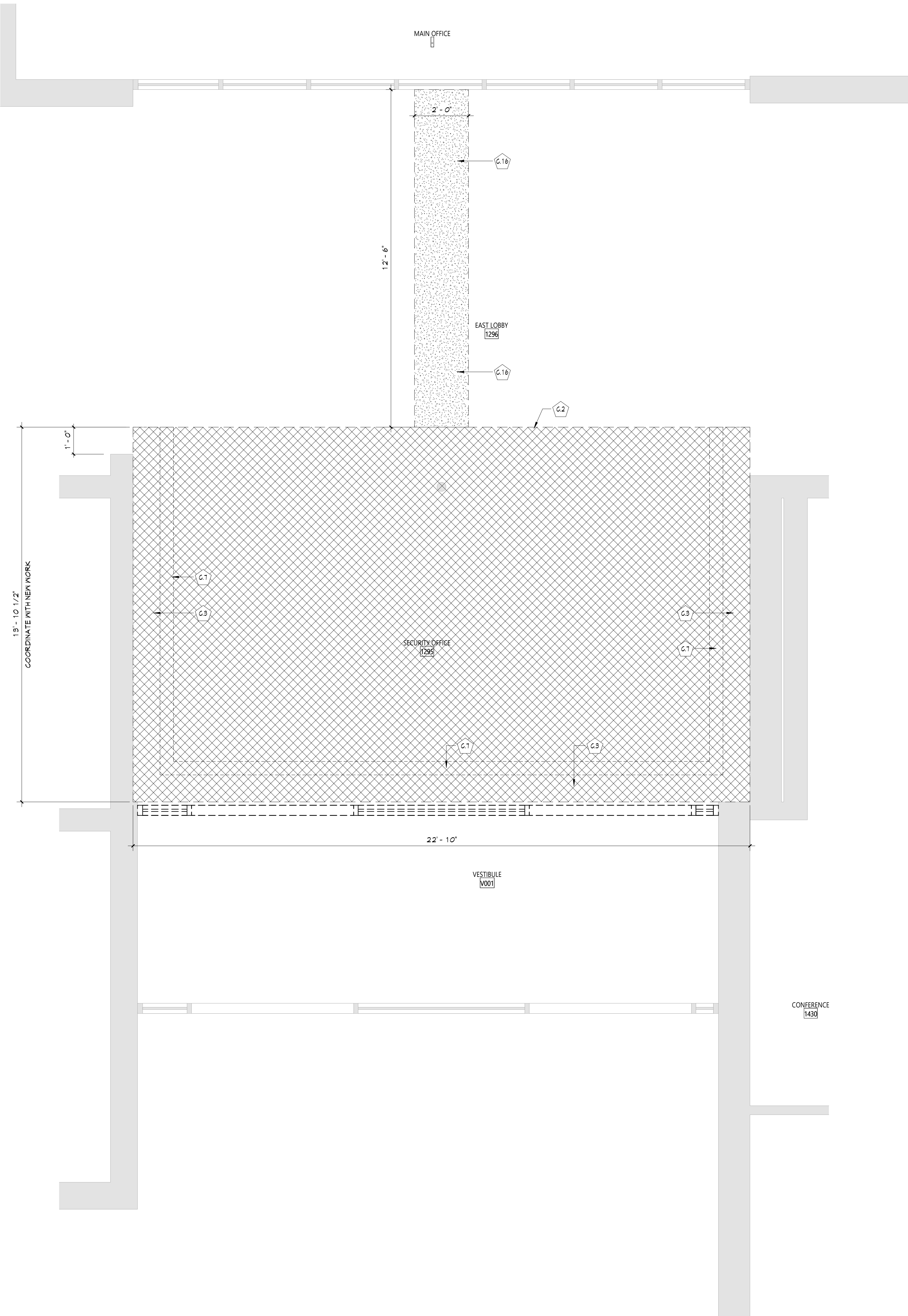

2 AREA A - PARTIAL FIRST FLOOR REMOVAL RCP
AD111 1/2" = 1'-0"

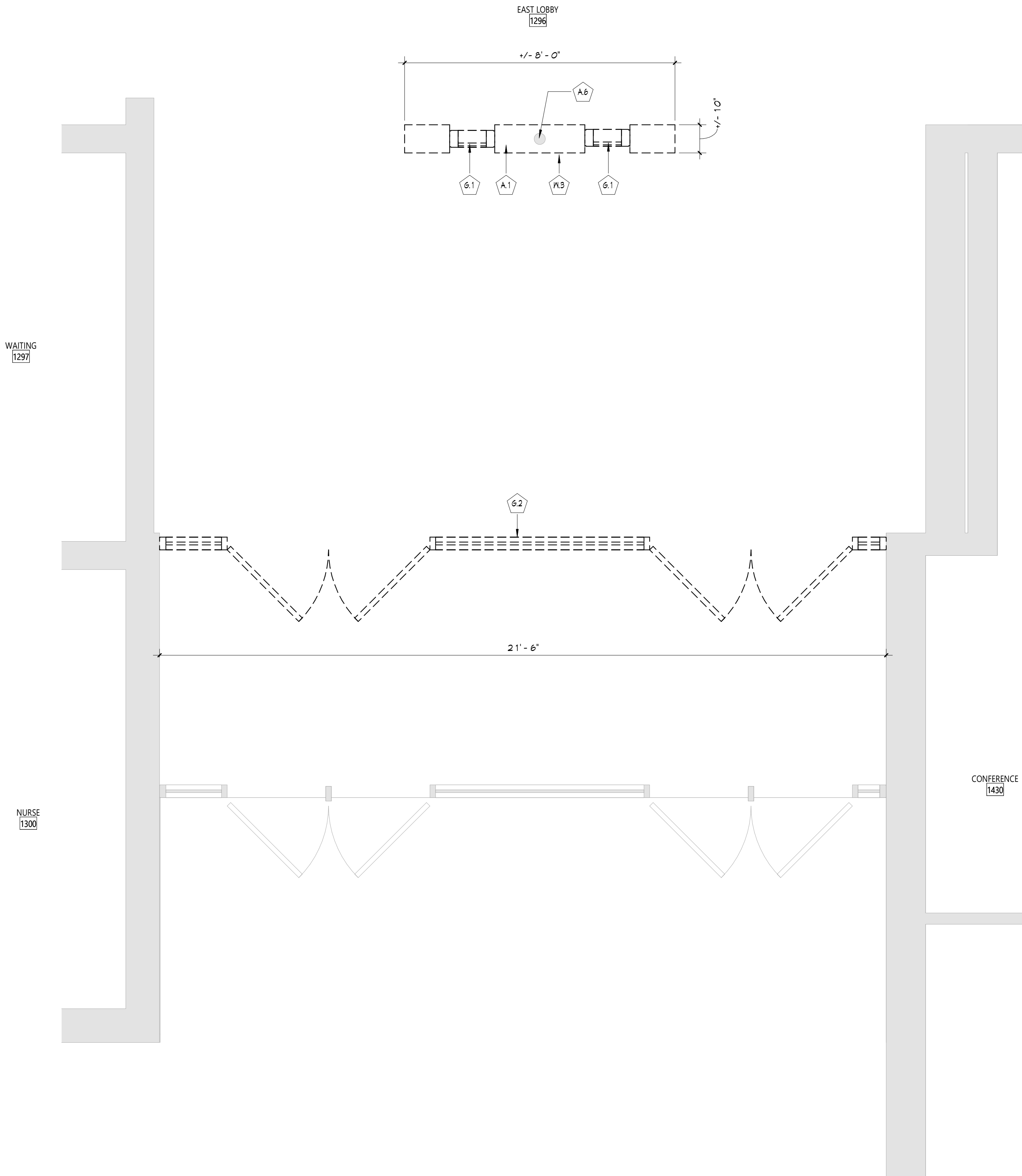

1 AREA A - PARTIAL FIRST FLOOR REMOVAL PLAN
AD111 1/2" = 1'-0"

- GENERAL NOTES**
1. COORDINATE ALL REMOVALS WITH NEW CONSTRUCTION.
 2. PATCH AND REPLACE EXISTING AND NEWLY CREATED HOLES IN WALLS (DUE TO REMOVAL) WITH MATERIALS TO MATCH EXISTING CONSTRUCTION.
 3. SALVAGED ITEMS SHALL BE TURNED OVER TO OWNER, UNO.
 4. ALL KEYED REMOVALS SHALL INCLUDE REMOVAL OF ANY AND ALL ANCHORING SYSTEMS INCLUDING OBJECTS EMBEDDED INTO EXISTING WALLS.
 5. REFER TO ASBESTOS AND MEP DRAWINGS FOR ADDITIONAL REMOVAL INFORMATION.
 6. PROVIDE TEMPORARY SHORING AS NECESSARY AT ALL AREAS OF WALL REMOVAL AND NEW WALL PENETRATIONS.
 7. DRILL CORNERS OF ALL NEW SANGUIT OPENING PRIOR TO SANGUITTING, TO PREVENT CUTTING INTO SCHEDULED CONSTRUCTION TO REMAIN.
- DEMOLITION KEYNOTES**
- | # | Description |
|------|--|
| A.1 | REMOVE WALL MOUNTED EQUIPMENT, INCLUDING ALL WHITEBOARDS, TACKBOARDS, PROJECTION SCREENS, AND MAP ROLLS. REFER TO ELECTRICAL DRAWINGS FOR ADDITIONAL REMOVALS. |
| A.6 | EXISTING COLUMN TO REMAIN. PROTECT DURING CONSTRUCTION. |
| C.2 | REMOVE EXISTING PLASTER CEILING SYSTEM IN ITS ENTIRETY, INCLUDING ALL FRAMING AND FASTENERS. REFER TO ELECTRICAL AND MECHANICAL DRAWINGS FOR EQUIPMENT REMOVALS. |
| C.3 | REMOVE EXISTING SOFFIT SYSTEM IN ITS ENTIRETY. |
| C.7 | REMOVE EXISTING WOOD TRIM AND RETAIN FOR REINSTALLATION. |
| C.16 | REMOVE PORTION OF EXISTING GWB/PLASTER CEILING TO ACCOMMODATE MECHANICAL WORK. |
| G.1 | REMOVE WINDOW UNIT SYSTEM IN ITS ENTIRETY, INCLUDING ALL METAL SILL FLASHING, FLASHINGS, AND FASTENERS. |
| G.2 | REMOVE STOREFRONT SYSTEM IN ITS ENTIRETY, INCLUDING ALL SILLS, FLASHING, AND FASTENERS. |
| PL.3 | REMOVE STUD PARTITION IN ITS ENTIRETY. |

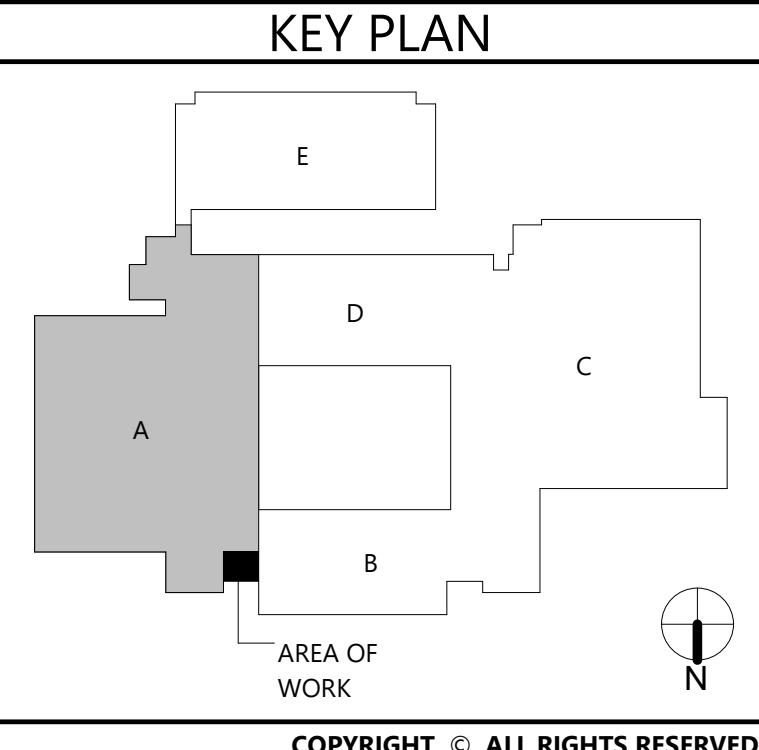

19 Front St., Newburgh, New York 12550-7601
845.561.3379 www.csarchitect.com

CSARCH

VALLEY CENTRAL SCHOOL DISTRICT
VALLEY CENTRAL MIDDLE SCHOOL
2023 CAPITAL PROJECT - PHASE 1

Project Title



REV.	DATE	DESCRIPTION

Drawn By: AL
Checked By: EAB
Proj. #: 44-13-01-86-0-016-023
CSArch Proj. #: 187-2302.01
Issued for Bid: 10/18/24

Sheet Title
**ENLARGED
REMOVAL
PLAN - FIRST
FLOOR - AREA
A**

Sheet No.
**VCMS
AD111**

CONSTRUCTION DOCUMENTS

COPYRIGHT © ALL RIGHTS RESERVED

C:\Users\jmliller\Documents\187-2302.01 VCMS\jmliller\303.rvt

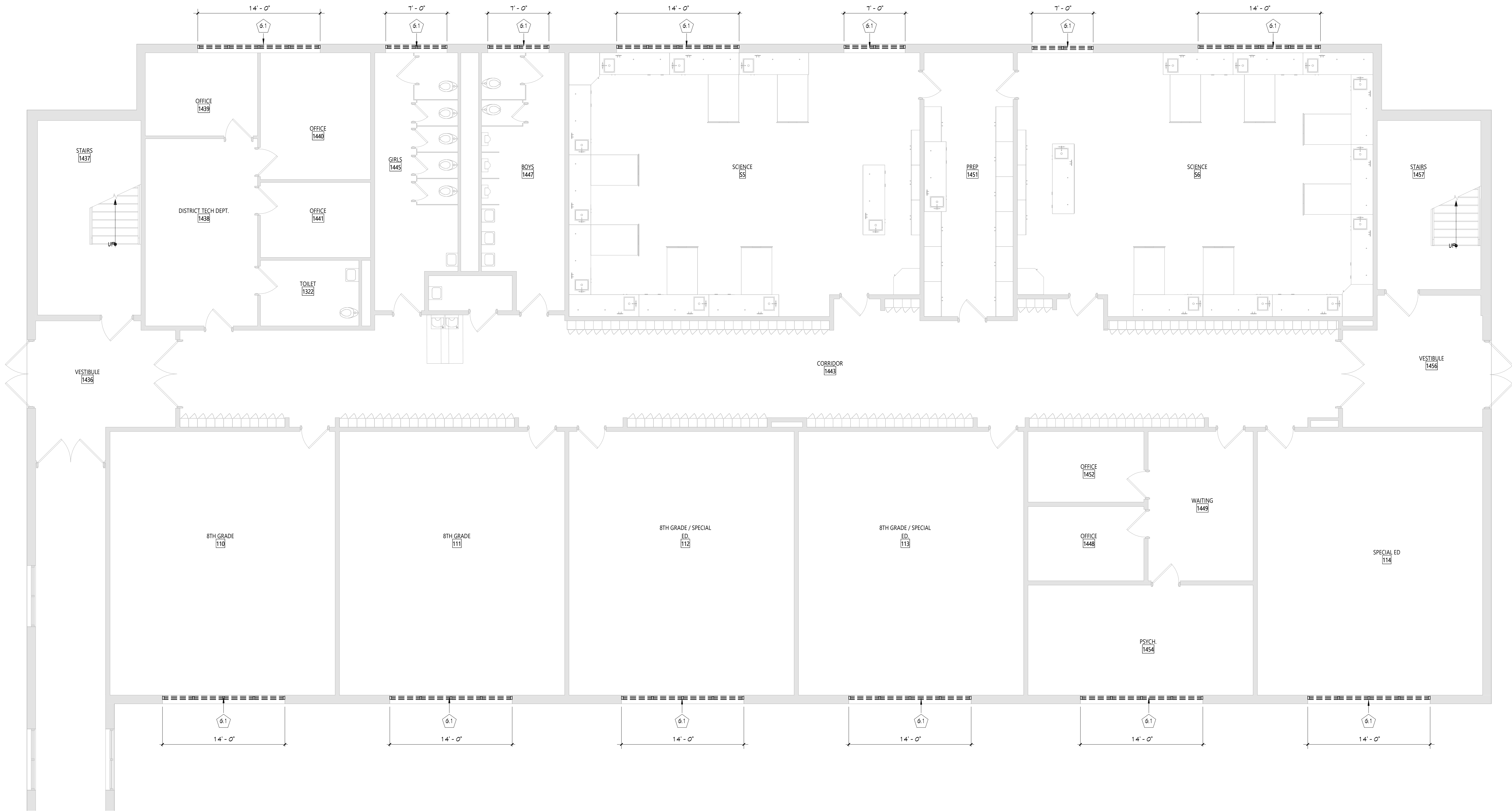

1
AD112 AREA E - PARTIAL FIRST FLOOR REMOVAL PLAN
3/16" = 1'-0"

- GENERAL NOTES**
- COORDINATE ALL REMOVALS WITH NEW CONSTRUCTION.
 - PATCH AND REPLACE EXISTING AND NEWLY CREATED HOLES IN WALLS (DUE TO REMOVAL) WITH MATERIALS TO MATCH EXISTING CONSTRUCTION.
 - SALVAGED ITEMS SHALL BE TURNED OVER TO OWNER, UNO.
 - ALL KEYED REMOVALS SHALL INCLUDE REMOVAL OF ANY AND ALL ANCHORING SYSTEMS INCLUDING OBJECTS EMBEDDED INTO EXISTING WALLS.
 - REFER TO ASBESTOS AND MEP DRAWINGS FOR ADDITIONAL REMOVAL INFORMATION.
 - PROVIDE TEMPORARY SHORING AS NECESSARY AT ALL AREAS OF WALL REMOVAL AND NEW WALL PENETRATIONS.
 - DRILL CORNERS OF ALL NEW SANGUIT OPENING PRIOR TO SANGUITTING, TO PREVENT CUTTING INTO SCHEDULED CONSTRUCTION TO REMAIN.

DEMOLITION KEYNOTES	
#	Description
6.1	REMOVE WINDOW UNIT SYSTEM IN ITS ENTIRETY, INCLUDING ALL METAL SILL FLASHING, FLASHINGS, AND FASTENERS.

KEY PLAN

COPYRIGHT © ALL RIGHTS RESERVED

19 Front St., Newburgh, New York 12550-7601
845.561.1317 www.csarch.com

CSARCH

VALLEY CENTRAL SCHOOL DISTRICT
VALLEY CENTRAL MIDDLE SCHOOL
2023 CAPITAL PROJECT - PHASE 1

Project Title



DATE	DESCRIPTION

Drawn By: AL
Checked By: EAB
Proj. #: 44-13-01-86-0-016-023
CSArch Proj. #: 187-2302.01
Issued for Bid: 10/18/24

Sheet Title
**ENLARGED
REMOVAL
PLAN - FIRST
FLOOR - AREA
E**

Sheet No.
**VCMS
AD112**

CONSTRUCTION DOCUMENTS

C:\Users\jamiler\Documents\187-2302.01 VCSD\VCMS_dml\area303.rvt



1 AREA E - PARTIAL SECOND FLOOR REMOVAL PLAN
AD113 3/16" = 1'-0"

GENERAL NOTES

- COORDINATE ALL REMOVALS WITH NEW CONSTRUCTION.
- PATCH AND REPLACE EXISTING AND NEWLY CREATED HOLES IN WALLS (DUE TO REMOVAL) WITH MATERIALS TO MATCH EXISTING CONSTRUCTION.
- SALVAGED ITEMS SHALL BE TURNED OVER TO OWNER, UNO.
- ALL KEYED REMOVALS SHALL INCLUDE REMOVAL OF ANY AND ALL ANCHORING SYSTEMS INCLUDING OBJECTS EMBEDDED INTO EXISTING WALLS.
- REFER TO ASBESTOS AND MEP DRAWINGS FOR ADDITIONAL REMOVAL INFORMATION.
- PROVIDE TEMPORARY SHORING AS NECESSARY AT ALL AREAS OF WALL REMOVAL AND NEW WALL PENETRATIONS.
- DRILL CORNERS OF ALL NEW SANGUIT OPENING PRIOR TO SANGUITTING, TO PREVENT CUTTING INTO SCHEDULED CONSTRUCTION TO REMAIN.

DEMOLITION KEYNOTES

#	Description
6.1	REMOVE WINDOW UNIT SYSTEM IN ITS ENTIRETY, INCLUDING ALL METAL SILL FLASHING, FLASHINGS, AND FASTENERS.

KEY PLAN

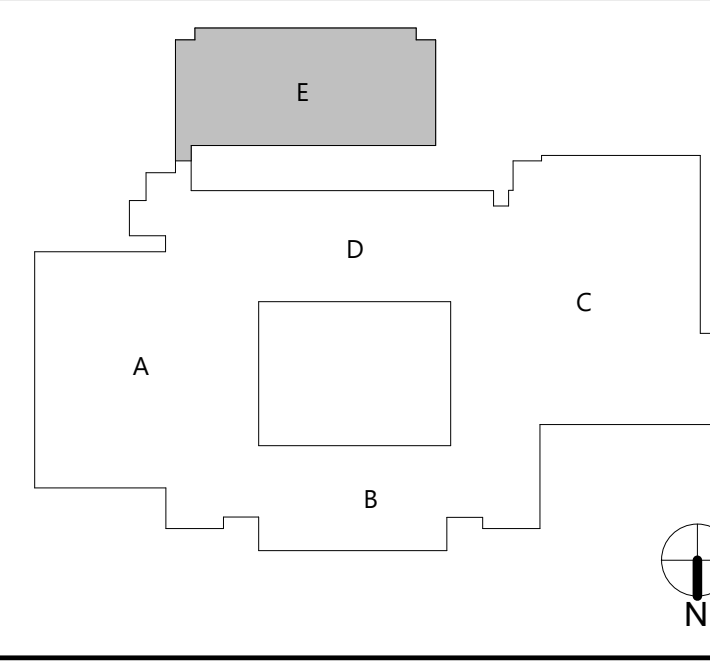

19 Front St., Newburgh, New York 12550-7601
845.561.3379 www.csarch.com

CSARCH

VALLEY CENTRAL SCHOOL DISTRICT VALLEY CENTRAL MIDDLE SCHOOL 2023 CAPITAL PROJECT - PHASE 1

Project Title

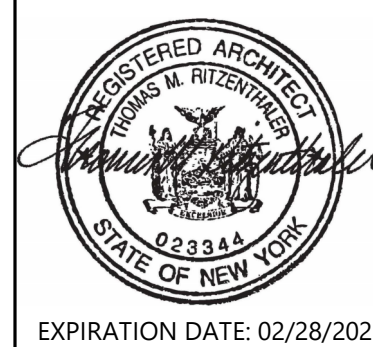

DATE	DESCRIPTION

Drawn By: AL
Checked By: EAB
Proj. #: 44-13-01-86-0-016-023
CSArch Proj. #: 187-2302.01
Issued for Bid: 10/18/24

Sheet Title
**ENLARGED
REMOVAL
PLAN -
SECOND FLR -
AREA E**

Sheet No.
**VCMS
AD113**

CONSTRUCTION DOCUMENTS

COPYRIGHT © ALL RIGHTS RESERVED

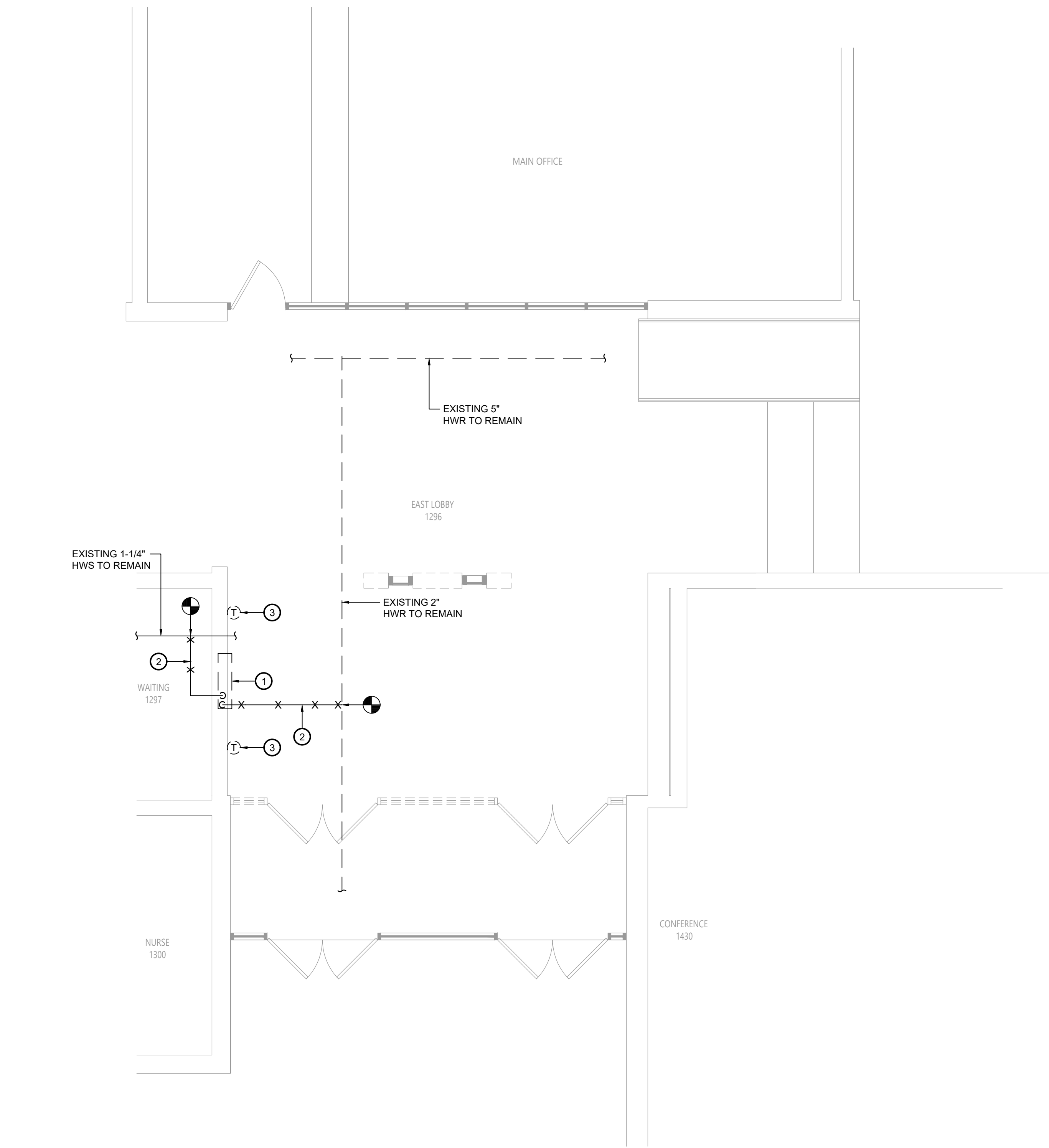

1
MD111
Mechanical Demolition Plan
Scale: 1/4" = 1'-0"

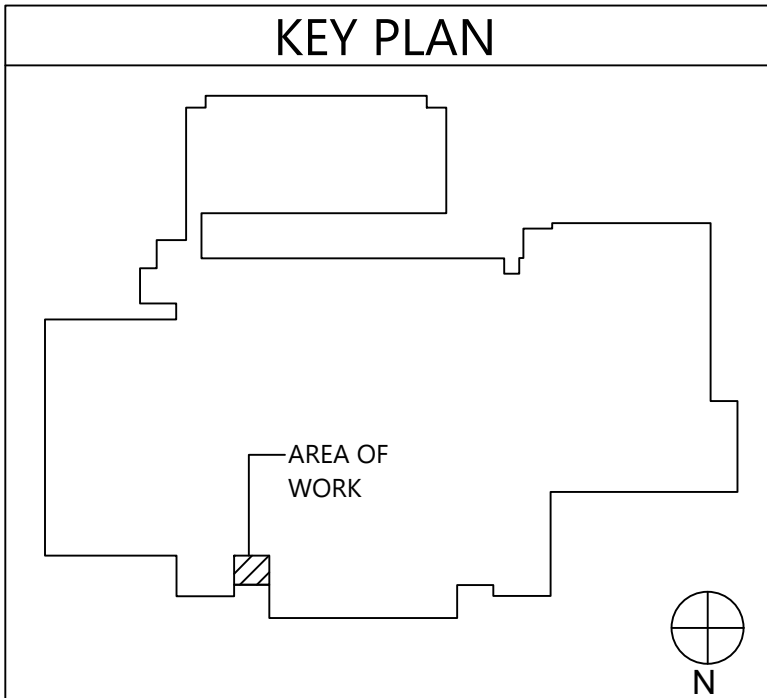

Key Notes:

- EXISTING CABINET UNIT HEATER TO BE DISCONNECTED, REMOVED & PROPERLY DISPOSED OF INCLUDING ANY PIPING, CONTROLS, HANGERS, SUPPORTS, ACCESSORIES, ETC.
- EXISTING HOT WATER PIPING TO BE DISCONNECTED, REMOVED & PROPERLY DISPOSED OF INCLUDING ANY ASSOCIATED VALVES, STRAINERS, HANGERS, SUPPORTS, INSULATION, ACCESSORIES, ETC. REMOVE TO POINT OF DISCONNECTION & TEMPORARILY CAP
- EXISTING THERMOSTAT TO BE DISCONNECTED, REMOVED & PROPERLY DISPOSED OF INCLUDING ANY ASSOCIATED WIRING, TUBING, CONDUIT, ACCESSORIES, ETC.

19 Front St., Newburgh, New York 12550-7601
845-561-3179 www.csarchpc.com

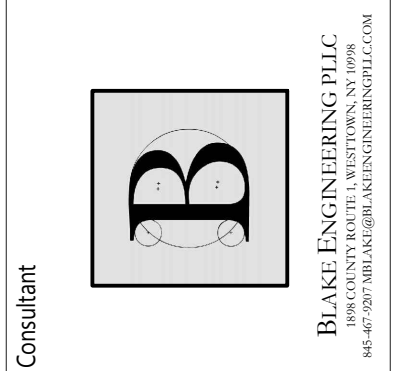

VALLEY CENTRAL SCHOOL DISTRICT
VALLEY CENTRAL MIDDLE SCHOOL
2023 CAPITAL PROJECT - PHASE 1

Project Title



#	DATE	DESCRIPTION

Drawn By: BJK
Checked By: BJK
Proj. #: 44-13-01-06-0-016-023
CSArch Proj. #: 187-2302.01
Issued for Bid: 10/18/24

Sheet Title
MECHANICAL
DEMOLITION
PLAN

Sheet No.
VCMS
MD111
CONSTRUCTION DOCUMENTS

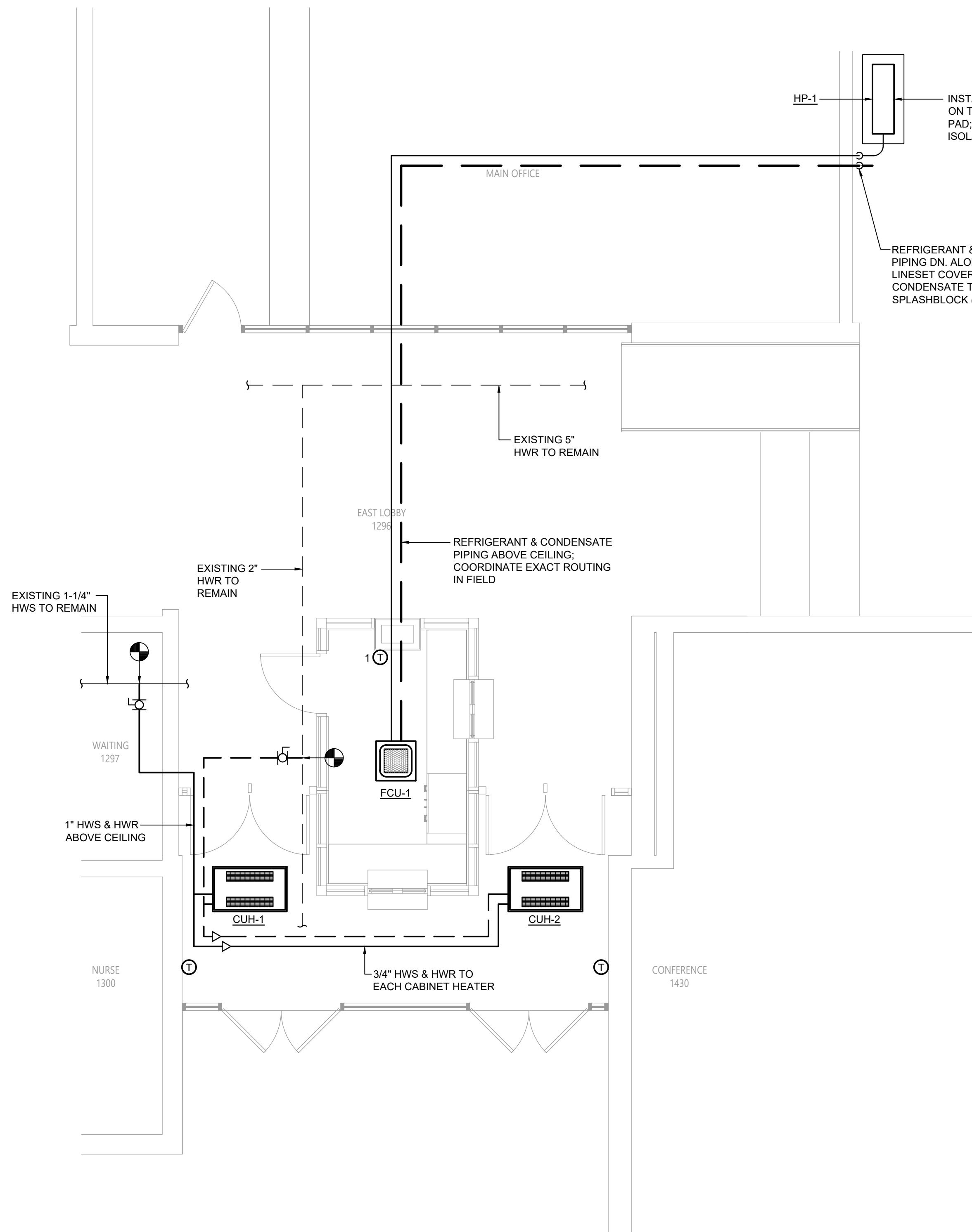

1
M111

Mechanical Plan

Scale: 1/4" = 1'-0"

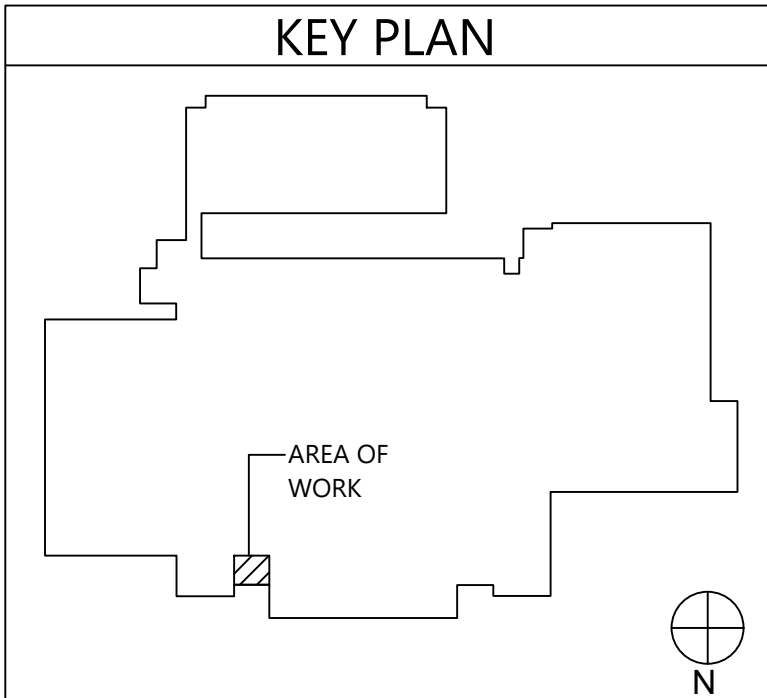

VALLEY CENTRAL SCHOOL DISTRICT
VALLEY CENTRAL MIDDLE SCHOOL
2023 CAPITAL PROJECT - PHASE 1

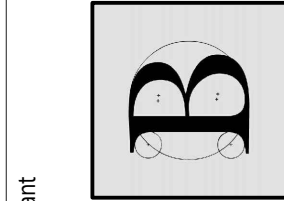

BLAKE ENGINEERING PLLC
100 W. 10TH STREET, SUITE 200
NEW YORK, NY 10011

Consultant

Project Title



#	DATE	DESCRIPTION

Drawn By: BJK
Checked By: BJK
Proj. #: 44-13-01-06-0-016-023
CSArch Proj. #: 187-2302.01
Issued for Bid: 10/18/24

Sheet Title

MECHANICAL
PLAN

Sheet No.

VCMS
M111

CONSTRUCTION DOCUMENTS

19 Front St., Newburgh, New York 12550-7601
845-561-3379 www.csarchpc.com

CSARCH

LIGHTING FIXTURE SCHEDULE										
TAG	SYMBOL	MANUFACTURER & MODEL	TYPE	VOLTAGE	# OF LAMPS	LAMP WATTS	FIXTURE WATTS	MOUNTING	SIZE	NOTES
A		HE WILLIAMS 6" LED DOWNLIGHT - ROUND 6DR-TL-L30/840-DIM-UNV-LW-OF-WH-R	LED	120	1	26.9	26.9	RECESSED	6"Ø	4000K COLOR TEMPERATURE; REMODEL KIT
B		HE WILLIAMS VOLTAIRE ARCHITECTURAL WALL PACK VWPH-L30/740-T3-DBZ-SDGL-EM/10WC-DIM-UNV	LED	120	1	36	36	SURFACE WALL MOUNT	12"x12"	VANDAL RESISTANT; 4000K COLOR TEMPERATURE; W/ LED EMERGENCY 90 MINUTE LOW TEMPERATURE BATTERY BACKUP; UL 924 LISTED FIXTURE
-		HE WILLIAMS LED EMERGENCY LIGHT EMERLED-WHT-SDT-D	LED	120	2	1.0	2.0	UNIVERSAL	-	UL 924 LISTED FIXTURE; 90-MINUTE BATTERY BACKUP
-		HE WILLIAMS LED EXIT & EMERGENCY LIGHT EXIT/EMLED-R-WHT-RC-SDT-D	LED	120	2	1.5	3.4	UNIVERSAL	-	UL 924 LISTED FIXTURE; 90-MINUTE BATTERY BACKUP; PROVIDE W/ REMOTE HEAD MODEL WETRHL-T-WHT-HL-MV
-		HE WILLIAMS LED EXIT LIGHT EXIT-R-EM-WHT-SDT-D	LED	120	1	3.8	3.8	UNIVERSAL	-	90-MINUTE BATTERY BACKUP

120/208V 3Ø 4W-G				BUS RATING: 100A										MLO	
CONNECTED LOAD	CONDUCTORS	CKT. BREAKER CAPACITY	POSITION	L1 KVA	L2 KVA	L3 KVA	POSITION	CKT. BREAKER CAPACITY	CONDUCTORS	CONNECTED LOAD					
EXISTING LOAD	EXISTING WIRING	20	1	-	-	-	2	20	EXISTING WIRING	EXISTING LOAD					
EXISTING LOAD	EXISTING WIRING	20	3	-	-	-	4	20	-	SPARE					
SPARE	-	20	5	-	-	-	6	20	-	SPARE					
SPARE	-	20	7	-	-	-	8	20	-	SPARE					
SPARE	-	20	9	-	-	-	10	20	-	SPARE					
EXISTING LOAD	EXISTING WIRING	20	11	-	-	-	12	20	EXISTING WIRING	EXISTING LOAD					
EXISTING LOAD	EXISTING WIRING	20	13	-	-	-	14	20	EXISTING WIRING	EXISTING LOAD					
EXISTING LOAD	EXISTING WIRING	20	15	-	-	-	16	20	EXISTING WIRING	EXISTING LOAD					
EXISTING LOAD	EXISTING WIRING	20	17	-	-	-	18	20	EXISTING WIRING	EXISTING LOAD					
EXISTING LOAD	EXISTING WIRING	20	19	-	-	-	20	20	(2) #12 CU & (1) #12 GND.	ACCESS CONTROL					
SPARE	-	20	21	-	-	-	22	20	(2) #12 CU & (1) #12 GND.	FIRE SHUTTERS					
EXISTING LOAD	EXISTING WIRING	23	-	-	-	-	24	20	(2) #12 CU & (1) #12 GND.	CABINET UNIT HEATERS					
		25	-	-	-	-	26	20	(2) #12 CU & (1) #12 GND.	DOOR OPERATORS					
		27	-	-	-	-	28	20	(2) #12 CU & (1) #12 GND.	RECEPTACLES					
HP-1 & FCU-1	(2) #12 CU & (1) #12 GND.	29	-	-	-	-	30	20	(2) #12 CU & (1) #12 GND.	LIGHTING					
		31	-	-	-	-	32	20	(2) #12 CU & (1) #12 GND.	EXTERIOR LIGHTING					
SPARE	-	20	33	-	-	-	34	20	-	SPARE					
SPARE	-	20	35	-	-	-	36	20	-	SPARE					
SPARE	-	20	37	-	-	-	38	20	-	SPARE					
SPARE	-	20	39	-	-	-	40	20	-	SPARE					
SPARE	-	20	41	-	-	-	42	20	-	SPARE					
EXISTING PANEL				-	-	-	-	-	- KVA TOTAL						

- PROVIDE NEW CIRCUIT BREAKERS FOR ALL NEW OR MODIFIED CIRCUITS; BREAKERS SHALL MATCH EXISTING TYPE AND RATING
- PANEL SCHEDULE SHOWN BASED ON EXISTING DIRECTORY. CONTRACTOR SHALL VERIFY IN FIELD & ADJUST CIRCUIT LAYOUT AS NEEDED BASED ON AVAILABLE POSITIONS

Existing Panelboard PP-H (Section 1)
Scale: None

FIRE ALARM LEGEND:

- HORN/STROBE DEVICE, ONE ASSEMBLY; MTD. 80" A.F.F. UNLESS OTHERWISE NOTED; 15 CANDELA UNLESS OTHERWISE NOTED
- STROBE DEVICE; MTD. 80" A.F.F. UNLESS OTHERWISE NOTED; 15 CANDELA UNLESS OTHERWISE NOTED
- MANUAL PULL STATION; MTD. 48" A.F.F.
- WATER FLOW SWITCH
- VALVE TAMPER SWITCH
- DETECTOR; LETTER INDICATES AS FOLLOWS:
BLANK = SMOKE DETECTOR
P = PHOTOELECTRIC SMOKE
M = MULTIPLE STATION SMOKE ALARM
D = PHOTOELECTRIC DUCT SMOKE DETECTOR
FSD = DUCT SMOKE DETECTOR FOR FIRE SMOKE DAMPER
- RATE OF RISE HEAT DETECTOR; 135°F
- CARBON MONOXIDE DETECTOR; MTD. 60" A.F.F.
- ADDRESSABLE FIRE ALARM CONTROL PANEL
- FIRE ALARM ANNUNCIATOR PANEL
- REMOTE TEST SWITCH & LED FOR DUCT SMOKE DETECTORS
- FIRE ALARM RELAY

SECURITY LEGEND:

- PANIC BUTTON - 18/4 SHIELDED
- INTERCOM
- DOOR RELEASE BUTTON - 16/2 SHIELDED
- WORKSTATION FOR CARD ACCESS & VIDEO SYSTEM
- CARD READER - 22/6 SHIELDED
- REQUEST TO EXIT - 18/4 SHIELDED
- MAGNETIC DOOR CONTACT - 16/2 SHIELDED
- ELECTRIC LOCK - 16/2 SHIELDED

ELECTRICAL LEGEND:

- MOTOR
- EARTH GROUND
- JUNCTION BOX
- EMERGENCY POWER OFF BUTTON
- FUSE WITH RATING
- MOLDED CASE CIRCUIT BREAKER
- DISCONNECT SWITCH, FUSED
- DISCONNECT SWITCH, UNFUSED
- STARTER, COMBINATION WITH DISCONNECT SWITCH
- STARTER OR MOTOR CONTROLLER
- METER
- 20A 120V DUPLEX CEILING MOUNTED RECEPTACLE
- 20A 120V DUPLEX WALL MOUNTED RECEPTACLE; 18" A.F.F. UNLESS OTHERWISE NOTED
- 20A 120V DUPLEX WALL MOUNTED RECEPTACLE WITH GROUND FAULT CIRCUIT INTERRUPTER
- 20A 120V QUADRAPLEX RECEPTACLE
- WALL MOUNTED SPECIAL PURPOSE RECEPTACLE
- 20A 120V WALL MOUNTED USB CHARGER RECEPTACLE TYPICAL OF HUBBELL USB20X OR ACCEPTABLE EQUAL
- FLOOR MOUNTED BOX W/ DUPLEX RECEPTACLE; FLUSH MOUNTED
- FLOOR MOUNTED BOX W/ DUPLEX RECEPTACLE & 2 PORT ETHERNET OUTLET; FLUSH MOUNTED
- FLOOR MOUNTED BOX W/ QUAD RECEPTACLE & 2 PORT ETHERNET OUTLET; FLUSH MOUNTED
- WALL PHONE OUTLET MTD. 48" A.F.F.; 3/4" EMT CDT. IN WALL TO ABOVE CEILING; PROVIDE 1 PORT ETHERNET WALL PLATE; PROVIDE (1) CAT 6E CABLES FROM WALL PLATE TO NEAREST IT CLOSET
- WALL BOX FOR TELEVISION CONNECTION; 1-1/4" EMT CDT. IN WALL TO ABOVE CEILING W/ PULL CORD
- TELEPHONE/DATA COMMUNICATION BOX W/ (2) 3/4" EMT CDT. IN WALL TO ABOVE CEILING; PROVIDE 2 PORT ETHERNET WALL PLATE; PROVIDE (2) CAT 6E CABLES FROM WALL PLATE TO NEAREST IT CLOSET
- BRANCH CIRCUIT HOMERUN; LINES INDICATE NUMBER OF CIRCUITS, NEUTRAL AND SWITCH LEG CONDUCTORS. ONE SEPARATE GROUNDING CONDUCTOR SHALL BE PROVIDED FOR EACH HOMERUN, NOT SHOWN
- SWITCH
BLANK = SINGLE POLE
3 = THREE-WAY
D = DIMMER
P = WITH PILOT LIGHT
T = TIMER OPERATED
X = EXPLOSION PROOF
- 2 = DOUBLE POLE
4 = FOUR-WAY
K = KEY OPERATED
PB= PUSH BUTTON
WP= WEATHER PROOF
OC= OCCUPANCY SENSOR
- DUAL TECHNOLOGY OCCUPANCY SENSOR
- DAYLIGHT SENSOR
- MULTIMEDIA BOX. PROVIDE DEVICE BOX AT 60" ABOVE FINISHED FLOOR WITH DUPLEX RECEPTACLE & (2) CAT6E PORTS. PROVIDE FACEPLATES AND (2) 1-1/4" CONDUITS STUBBED ABOVE CEILING. (1) W/ CAT6E CABLES RUN TO NEAREST IT CLOSET & (1) W/ PULL CORD FOR FUTURE HDMI. RECESS MOUNT BOX TYPICAL OF WIREMOLD EVOLUTION SERIES WITH CONCEALED CONDUITS IN EXISTING FRAMED WALLS AND ALL NEW WALLS. PROVIDE SURFACE MOUNT BOXES WITH DUAL CHANNEL SURFACE MOUNT RACEWAY (LEGRAND WIREMOLD 5400 SERIES) WHERE INSTALLED ON EXISTING MASONRY WALLS.

ELECTRICAL NOTES:

1. ALL MATERIALS AND EQUIPMENT ARE TO BE NEW, UNUSED, AND FREE FROM DEFECTS OF ANY KIND. THE BASIS OF QUALITY SHALL BE THE LATEST REVISION OF ASTM, ANSI, OR OTHER ACCEPTABLE STANDARDS.
2. THESE DRAWINGS ARE DIAGRAMMATIC, AND INDICATE GENERAL ARRANGEMENT OF WORK. THE CONTRACTOR SHALL BE RESPONSIBLE TO HAVE REVIEWED THE SITE FOR HIS WORK PRIOR TO HAVING SUBMITTED HIS PROPOSAL. NO ADDITIONAL COMPENSATION WILL BE ALLOWED FOR CONDITIONS FOUND DURING THE COURSE OF THE CONTRACT.
3. THE CONTRACTOR SHALL COORDINATE HIS WORK WITH THAT OF ALL OTHER TRADES.
4. ALL WORK INCLUDING LABOR AND MATERIALS SHALL BE FULLY GUARANTEED FOR ONE (1) YEAR FROM THE DATE OF PAYMENT AND FINAL ACCEPTANCE BY THE OWNER AND ENGINEER.
5. ALL CUTTING, PATCHING, FIRE-STOPPING, AND SURFACE RESTORATION IN CONNECTION WITH THIS TRADE SHALL BE COMPLETED BY THIS CONTRACTOR.
6. A MINIMUM OF FOUR (4) COPIES OF SHOP DRAWINGS SHALL BE SUBMITTED TO THE ARCHITECT FOR APPROVAL PRIOR TO ORDERING AND INSTALLATION OF THE EQUIPMENT AND/OR MATERIALS. BY SUBMITTING SHOP DRAWINGS, THE CONTRACTOR REPRESENTS THAT ACTUAL FIELD CONDITIONS ARE VERIFIED BY HIM AND ARE REFLECTED ON HIS SUBMITTALS.
7. THIS CONTRACTOR SHALL PAY ALL FEES, GIVE ALL NOTICES, FILE ALL NECESSARY DRAWINGS, AND OBTAIN ALL PERMITS, INSPECTIONS AND CERTIFICATES OF APPROVAL REQUIRED IN CONNECTION WITH WORK UNDER THIS CONTRACT.
8. EQUIPMENT AND MATERIALS FOR WHICH UNDERWRITERS LABORATORIES, INC. (UL) PROVIDES PRODUCT LISTING SERVICE SHALL BE LISTED AND BEAR THE LISTING MARK.
9. ALL WORK IN ASSOCIATION WITH THIS CONTRACT SHALL BE COMPLETED IN STRICT COMPLIANCE WITH THE 2017 NATIONAL ELECTRIC CODE, 2020 BUILDING CODE OF NEW YORK STATE, 2020 FIRE CODE OF NEW YORK STATE & 2020 ENERGY CONSERVATION CONSTRUCTION CODE OF NEW YORK STATE.
10. ALL NEW LIGHTING FIXTURES SHALL BE INSTALLED FULLY LAMPED AND OPERABLE. THE CONTRACTOR SHALL TURN OVER TO THE OWNER SPARE LAMPS OF EVERY TYPE ON THE PROJECT IN AN AMOUNT NOT LESS THAN 20% OF THE TOTAL NUMBER OF EACH TYPE (MINIMUM 1 PER TYPE).
11. THIS CONTRACTOR SHALL BE RESPONSIBLE FOR ALL COORDINATION, APPLICATIONS AND FEES OF ALL WORK ASSOCIATED WITH THE LOCAL UTILITY COMPANY AND/OR THE TELEPHONE COMPANY. ALL WORK INVOLVING THE UTILITY COMPANY SHALL BE COMPLETED IN ACCORDANCE WITH THEIR REGULATIONS AND GUIDELINES.
12. ALL CONDUCTORS SHALL BE COPPER, SHALL NOT BE LESS THAN #12 AWG, AND SHALL NOT EXCEED 70 FEET FROM PANEL BOARD TO FURTHEST CONNECTION UNLESS OTHERWISE NOTED ON PLANS.
13. LIGHTING LOADS SHALL NOT BE COMBINED ON THE SAME CIRCUIT AS ANY OTHER ELECTRICAL LOADS.
14. CONTRACTOR SHALL BE RESPONSIBLE TO FURNISH & INSTALL ALL SMALL DETAILS AND INCIDENTAL WORK NOT SHOWN OR SPECIFIED, BUT WHICH CAN BE REASONABLY INFERRED AS REQUIRED FOR A COMPLETE AND OPERATING SYSTEM OF HIGH QUALITY MEETING ALL APPLICABLE CODES AND REGULATIONS.
15. FOR EACH NEW OR MODIFIED ELECTRICAL PANEL, THE CONTRACTOR SHALL PROVIDE A TYPE WRITTEN DIRECTORY CARD TO REFLECT ALL CIRCUITING. ADDITIONALLY, THE CONTRACTOR SHALL LABEL (WITH A PERMANENT MARKER OR LABEL) EACH RECEPTACLE ON THE INSIDE OF EACH FACE PLATE WITH PANEL AND CIRCUIT NUMBER DESIGNATION.
16. MINIMUM REQUIREMENT FOR EQUIPMENT GROUNDING SHALL BE GOVERNED BY THE NEC. ALL GROUNDS, BONDING, ETC. SHALL MEET THESE REQUIREMENTS. THE CONTRACTOR SHALL FURNISH AND INSTALL ANY AND ALL ITEMS NECESSARY TO MEET THESE REQUIREMENTS AT NO EXTRA COST, EVEN IF SUCH ITEMS ARE NOT DETAILLED ON THE DRAWINGS.
17. ALL CONDUIT AND CABLE SHALL BE PROPERLY SUPPORTED AND ROUTED PARALLEL OR PERPENDICULAR TO BUILDING WALLS. THE CONTRACTOR SHALL FURNISH AND INSTALL ALL SUPPORT HANGERS AND MISCELLANEOUS METALS REQUIRED FOR PROPER INSTALLATION OF WORK.
18. THE CONTRACTOR IS RESPONSIBLE TO TEST ALL EQUIPMENT, WIRING, DEVICES, AND SYSTEMS INSTALLED UNDER THIS CONTRACT TO ENSURE PROPER OPERATION PRIOR TO FINAL ACCEPTANCE BY THE OWNER AND ENGINEER.
19. THE CONTRACTOR IS RESPONSIBLE TO DETERMINE WHETHER SPECIAL LICENSING IS REQUIRED IN ORDER TO PERFORM THE REQUIRED WORK IN THE MUNICIPALITY WHERE THE PROJECT IS LOCATED. IF THE CONTRACTOR CANNOT OBTAIN THE REQUIRED LICENSING, THE CONTRACTOR SHALL BE PERMITTED TO BID ON THIS PROJECT.

WIRE COLOR CODING TABLE							
PHASE	WIRES	VOLTAGE	L1	L2	L3	NEUTRAL	GROUND
1	2 (1)	120	BLACK	-	-	WHITE	-
1	2 (1)	208	BLACK	RED	-	WHITE	-
1	3	120	BLACK	-	-	WHITE	GREEN (2)
1	3	208	BLACK	RED	-	-	GREEN (2)
3	4	208	BLACK	RED	BLUE	-	GREEN (2)
3	5	208	BLACK	RED	BLUE	WHITE	GREEN (2)
1	3	277	BROWN	-	-	GRAY	GREEN (2)
1	3	480	BROWN	ORANGE	-	-	GREEN (2)
3	4	480	BROWN	ORANGE	YELLOW	-	GREEN (2)
3	5	480	BROWN	ORANGE	YELLOW	GRAY	GREEN (2)
NOTES: 1. FOR DOUBLE INSULATED EQUIPMENT ONLY. 2. GREEN/YELLOW MAY BE USED: - GREEN/YELLOW SHALL BE GREEN WITH ONE OR MORE YELLOW STRIPES. - GREEN = 50 TO 70%, YELLOW = 50 TO 30%. - GREEN/YELLOW IS THE ONLY COLOR INTERNATIONALLY ACCEPTED FOR USE AS AN EQUIPMENT GROUNDING CONDUCTOR. - GREEN OR GREEN/YELLOW MUST ONLY BE USED FOR GROUNDING CONDUCTORS.							

DEVICE MOUNTING HEIGHTS	
POWER RECEPTACLES (INTERIOR)	18" A.F.F.
POWER RECEPTACLES (EXTERIOR)	36" A.F.F.
POWER RECEPTACLES (@ COUNTER)	44" A.F.F.
LIGHT SWITCHES	44" A.F.F. TO TOP OF DEVICE
DISCONNECT SWITCHES	SEE NEC 404.8(A)
TELEPHONE/DATA RECEPTACLES	18" A.F.F.
TELEPHONE/DATA RECEPTACLES (@ COUNTER)	44" A.F.F.
WALL TELEPHONE RECEPTACLES	48" A.F.F. TO TOP OF DEVICE
FIRE ALARM PULL STATIONS	42" A.F.F. MIN./44" A.F.F. MAX.
FIRE ALARM AUDIO/VISUAL DEVICES	80" A.F.F. MIN./96" A.F.F. MAX.
EXIT LIGHTS (WALL MOUNTED)	12" ABOVE DOOR
EMERGENCY LIGHTS (WALL MOUNTED)	90" A.F.F.
TV & A/V OUTLETS	18" A.F.F.
NOTE: ALL DIMENSIONS ARE TO CENTER OF DEVICE UNLESS OTHERWISE NOTED	

19 Front St., Newburgh, New York 12550-7601
845-561-3179 www.csarch.com

Consultant

VALLEY CENTRAL SCHOOL DISTRICT
VALLEY CENTRAL MIDDLE SCHOOL
2023 CAPITAL PROJECT - PHASE 1

Project Title



#	DATE	DESCRIPTION

Drawn By: BJK
Checked By: 44-13-01-06-0-016-023
CSArch Proj. #: 187-2302.01
Issued for Bid: 10/18/24

Sheet Title

ELECTRICAL
NOTES,
LEGENDS &
SCHEDULES

Sheet No.

VCMS
E001

CONSTRUCTION DOCUMENTS

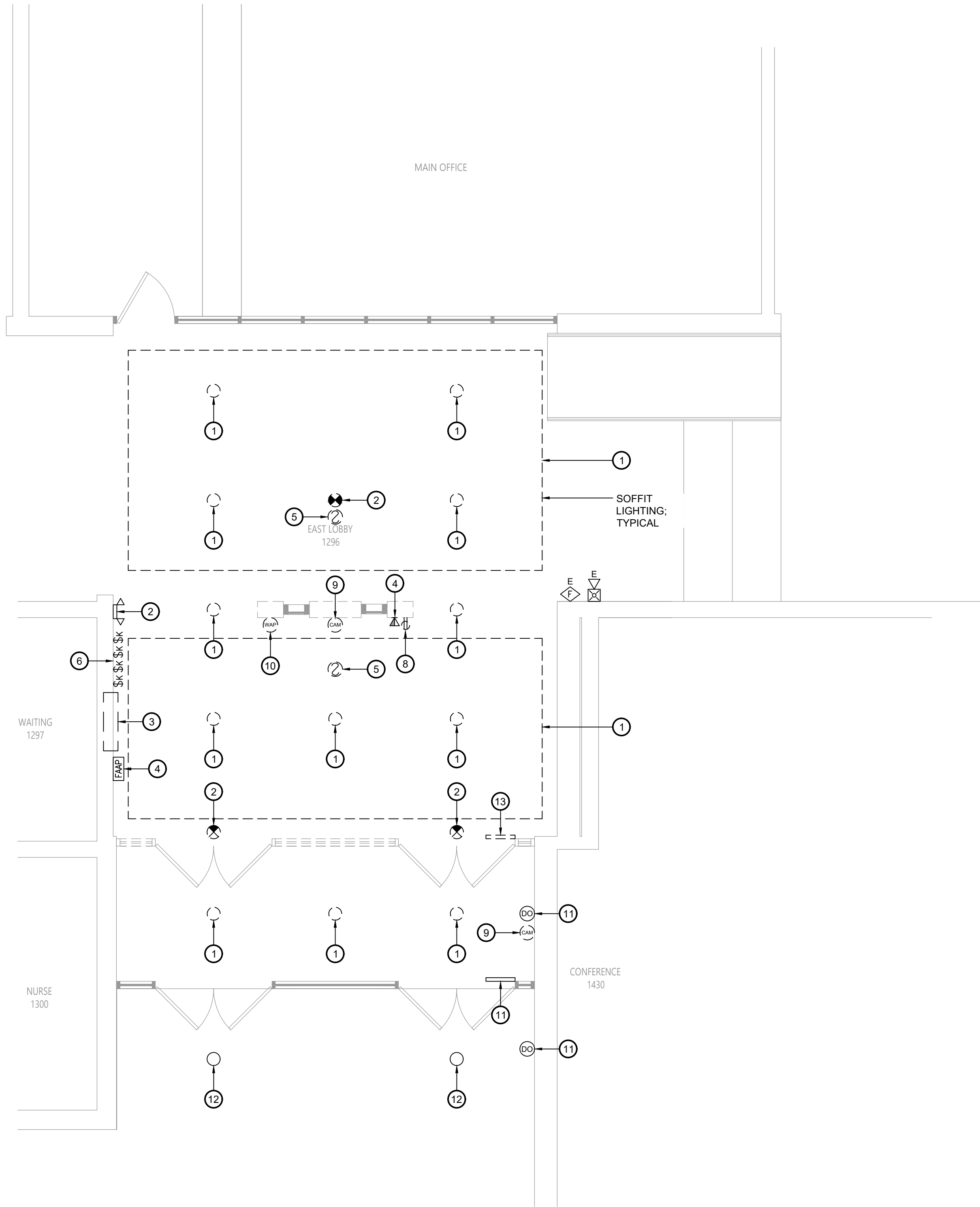

1
ED111

Electrical Demolition Plan
Scale: 1/4" = 1'-0"

Key Notes:

1. DISCONNECT, REMOVE & PROPERLY DISPOSE OF LIGHT FIXTURE & ASSOCIATED WIRING & CONDUIT; MAINTAIN EXISTING CIRCUIT AS NEEDED FOR ANY ADJACENT LIGHTING THAT REMAINS IN PLACE, OTHERWISE TERMINATE AT SOURCE
2. DISCONNECT, REMOVE & PROPERLY DISPOSE OF EXIT/ EMERGENCY LIGHT & ASSOCIATED WIRING & CONDUIT; MAINTAIN EXISTING CIRCUIT AS NEEDED FOR ANY ADJACENT LIGHTING THAT REMAINS IN PLACE, OTHERWISE TERMINATE AT SOURCE
3. EXISTING CABINET HEATER TO BE REMOVED; DISCONNECT, REMOVE & PROPERLY DISPOSE OF ALL ASSOCIATED CONDUITS, WIRING, DISCONNECTS, ETC.; REMOVE ALL CONDUITS AND WIRING BACK TO SOURCE
4. EXISTING FIRE ALARM ANNUNCIATOR PANEL & GRAPHIC DISPLAY TO REMAIN; TEMPORARILY REMOVE, PROTECT & STORE DURING CONSTRUCTION; REINSTALL AFTER COMPLETION OF VESTIBULE
5. DISCONNECT, REMOVE & PROPERLY DISPOSE OF FIRE ALARM DEVICE & ASSOCIATED WIRING & CONDUIT; REMOVE ALL CONDUITS AND WIRING BACK TO SOURCE; MAINTAIN CONTINUITY OF EXISTING FIRE ALARM CIRCUITS
6. DISCONNECT, REMOVE & PROPERLY DISPOSE OF LIGHT SWITCHES & ASSOCIATED WIRING & CONDUIT; REMOVE ALL CONDUITS AND WIRING BACK TO SOURCE; MAINTAIN CIRCUITS FOR RELOCATED SWITCHES
7. DISCONNECT, REMOVE & PROPERLY DISPOSE OF RECEPTACLE & ASSOCIATED WIRING & CONDUIT; REMOVE ALL CONDUITS AND WIRING BACK TO SOURCE
8. DISCONNECT, REMOVE & PROPERLY DISPOSE OF DATA OUTLET & ASSOCIATED WIRING & CONDUIT; REMOVE ALL CONDUITS AND WIRING BACK TO SOURCE
9. DISCONNECT, REMOVE & PROPERLY DISPOSE OF SECURITY CAMERA & ASSOCIATED WIRING & CONDUIT AT ALL VESTIBULE DOORS; REMOVE ALL CONDUITS AND WIRING BACK TO SOURCE
10. EXISTING WIRELESS ACCESS POINT TO BE DISCONNECTED, REMOVED & STORED; TEMPORARILY SUPPORT DATA CABLING UNTIL REINSTALLATION IN NEW CEILING
11. EXISTING DOOR OPERATOR & ADA PADDLE SWITCH TO REMAIN
12. EXISTING LIGHT FIXTURE TO REMAIN
13. EXISTING DOOR OPERATOR & ADA PADDLE SWITCH TO BE REMOVED; DISCONNECT, REMOVE & PROPERLY DISPOSE OF ALL ASSOCIATED CONDUITS, WIRING, DISCONNECTS, ETC.; REMOVE ALL CONDUITS AND WIRING BACK TO SOURCE

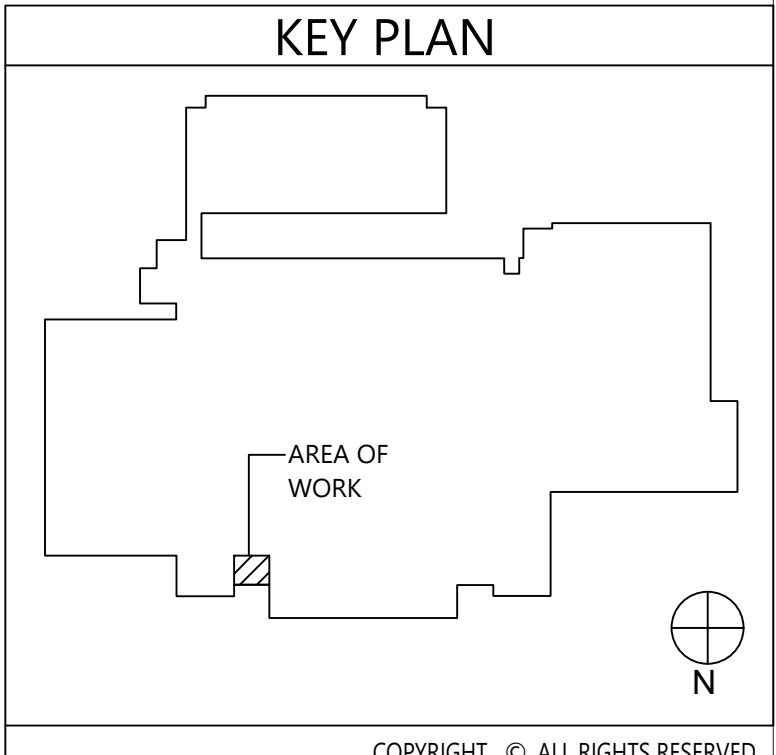

19 Front St., Newburgh, New York 12550-7601
845-561-3179 www.csarchpc.com

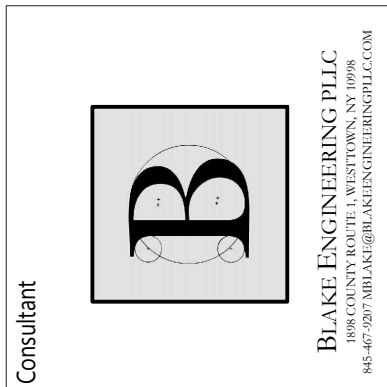

VALLEY CENTRAL SCHOOL DISTRICT VALLEY CENTRAL MIDDLE SCHOOL 2023 CAPITAL PROJECT - PHASE 1

Project Title



#	DATE	DESCRIPTION

Drawn By: BJK
Checked By: BJK
Proj. #: 44-13-01-06-0-016-023
CSArch Proj. #: 187-2302.01
Issued for Bid: 10/18/24

Sheet Title

ELECTRICAL
DEMOLITION
PLAN

Sheet No.

VCMS
ED111

CONSTRUCTION DOCUMENTS

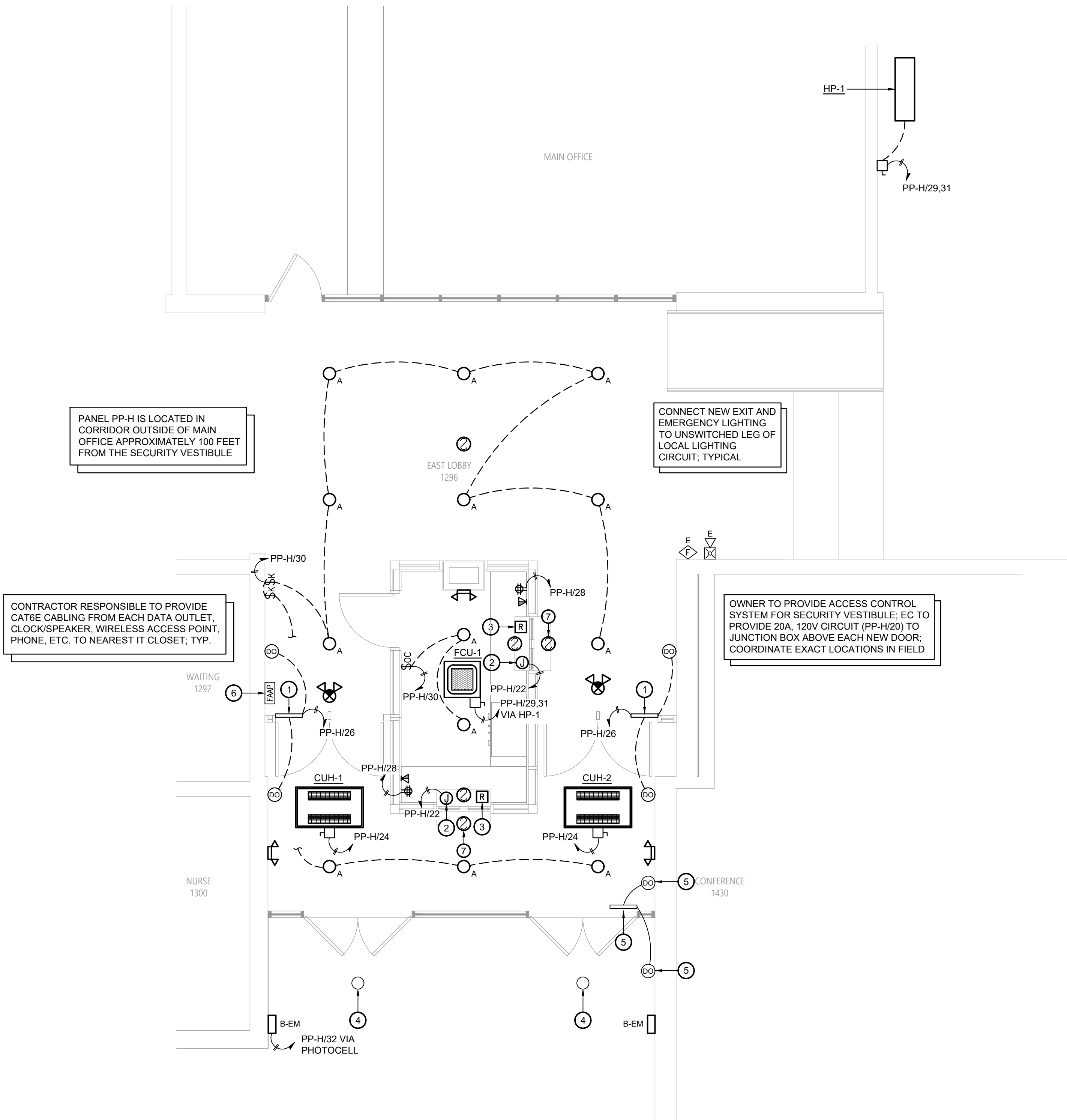

1 Electrical Plan
E111 Scale: 1/4" = 1'-0"

Key Notes:

- 1 ADA DOOR OPERATORS PROVIDED BY GC; EC TO PROVIDE ALL 120V LINE VOLTAGE POWER TO OPERATOR & CONTROL DEVICES; GC TO PROVIDE ALL LOW VOLTAGE CONTROLS
- 2 PROVIDE NEW 120V ELECTRICAL CONNECTION FOR FIRE SHUTTER
- 3 FIRE ALARM RELAY; FIRE SHUTTER TO CLOSE UPON ACTIVATION OF FIRE ALARM
- 4 EXISTING LIGHT FIXTURE TO REMAIN
- 5 EXISTING DOOR OPERATOR & ADA PADDLE SWITCH TO REMAIN
- 6 EXISTING FIRE ALARM ANNUNCIATOR PANEL & GRAPHIC DISPLAY TO REMAIN; TEMPORARILY REMOVE, PROTECT & STORE DURING CONSTRUCTION; REINSTALL AFTER COMPLETION OF VESTIBULE
- 7 PROVIDE SMOKE DETECTORS ON BOTH SIDES OF THE AUTOMATIC FIRE SHUTTER AT THE TRANSACTION WINDOW; CONNECT TO THE EXISTING BUILDING FIRE ALARM SYSTEM

VALLEY CENTRAL SCHOOL DISTRICT
VALLEY CENTRAL MIDDLE SCHOOL
2023 CAPITAL PROJECT - PHASE 1

Project Title



#	DATE	DESCRIPTION

Drawn By: BJK
Checked By: BJK
Proj. #: 44-13-01-06-0-016-023
CSArch Proj. #: 187-2302.01
Issued for Bid: 10/18/24

Sheet Title

ELECTRICAL
PLAN

Sheet No.

VCMS
E111

CONSTRUCTION DOCUMENTS

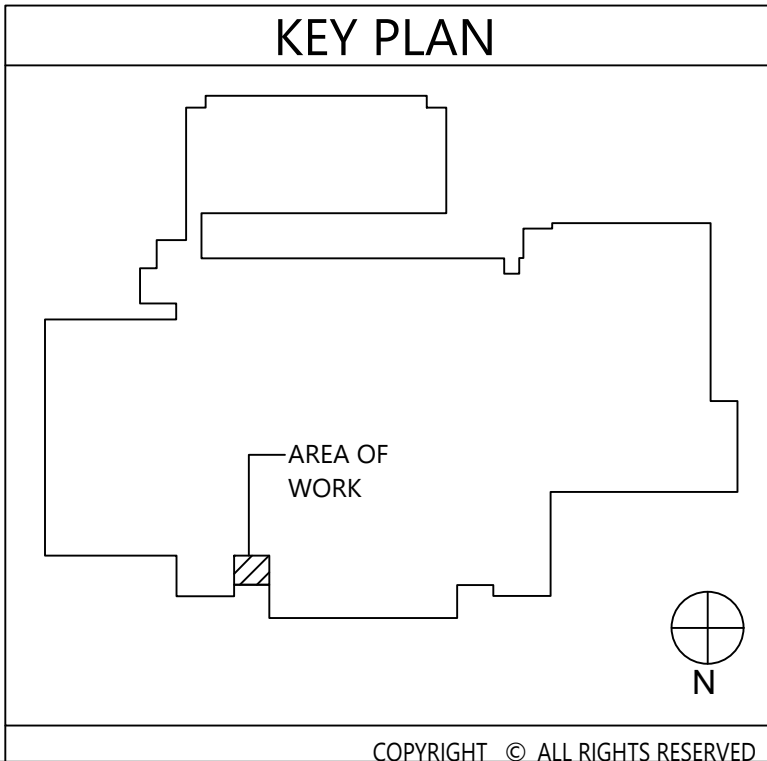

COPYRIGHT. ©. ALL RIGHTS RESERVED.