

SUBMITTALS		
NO.	DATE	DESCRIPTION
02.09.2024		ISSUE FOR PERMIT

PROJECT NO.
A5397-22 | NY154

DRAWN BY
ADB

SHEET TITLE
OVERALL FLOOR PLAN

SHEET NO.

A2.10

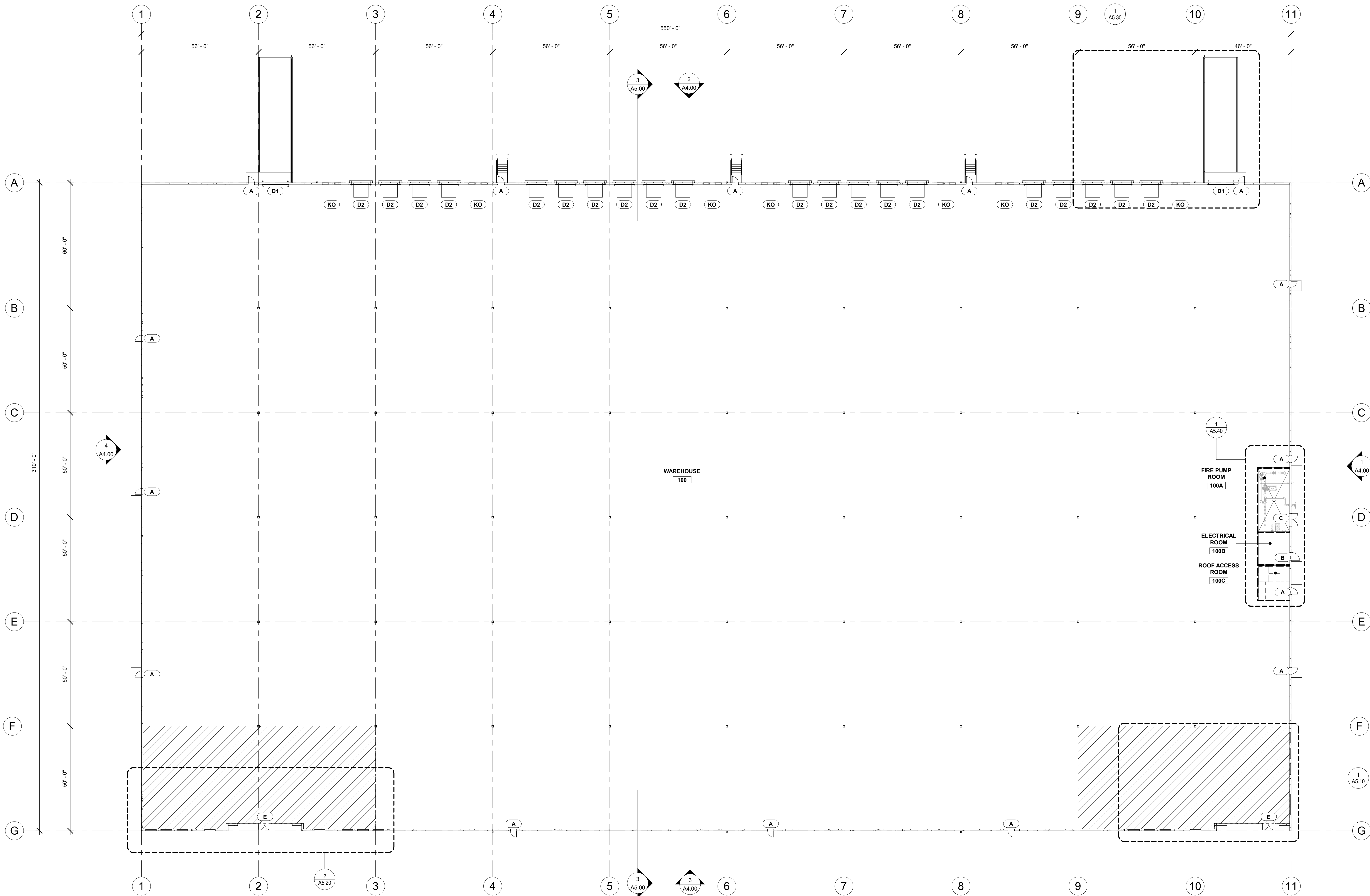

OVERALL FLOOR PLAN

PARTITION LEGEND

1 HOUR RATED ASSEMBLY

FLOOR PLAN LEGEND

EXTENT OF VAPOR BARRIER
FULLY EQUIPPED DOCK POSITION

KO KNOCKOUT PANEL

FLOOR PLAN NOTES

- PROVIDE VAPOR BARRIER AND WIRE MESH AT EXTENT OF FUTURE OFFICE AREAS AS INDICATED. SEE STRUCTURAL DRAWINGS FOR CONCRETE SLAB DESIGN, VAPOR BARRIER, AND WIRE MESH REQUIREMENTS. PROVIDE INSULATION BELOW SLAB AT EXTENT OF FUTURE OFFICE AREAS.
- PROVIDE INTERIOR WHITE FACED INSULATING SHEATHING PANELS PER ENERGY CODE AND IN ACCORDANCE WITH ICC REPORT ES-ESR-1659 AS FOLLOWS:
 - EXTERIOR WALLS FROM FINISH FLOOR TO DECK (**EXCLUDING THE DOCK WALL**)
 - DOCK WALL FROM 13'-0" AFF TO DECK
 - EXCLUDED FROM FUTURE TENANT AREAS (PROVIDED UNDER SEPARATE PERMIT)
- STRUCTURAL COLUMNS SHALL BE FACTORY PRINTED AND PAINTED AS FOLLOWS:
 - SAFETY YELLOW FROM FINISH FLOOR TO 12'-0" AFF, WHITE TO BOTTOM OF JOISTS
- PROVIDE MECHANICAL DOCK LEVELERS AS SHOWN ON DRAWINGS. PROVIDE DOCK BUMPERS, SEALS, LIGHTS, AND TRACK GUARDS PER OUTLINE SPECIFICATIONS.
 - CAPACITY: 40,000 LBS
- FIRE PROTECTION RISERS AND INSPECTOR TEST LINES SHALL RECEIVE ONE (1) COAT OSHA SAFETY RED ALKYD PAINT FROM FINISH FLOOR TO THE ELBOW AT THE ROOF LINE.
- FIRE PUMP ROOM: ALL FIRE PROTECTION PIPING SHALL BE PAINTED RED, ROOF LADDER AND PLATFORM SHALL BE PAINTED SAFETY YELLOW, AND INTERIOR WALLS SHALL BE PAINTED WHITE.