

NO.	DATE	DESCRIPTION
1	02.09.2024	ISSUE FOR PERMIT

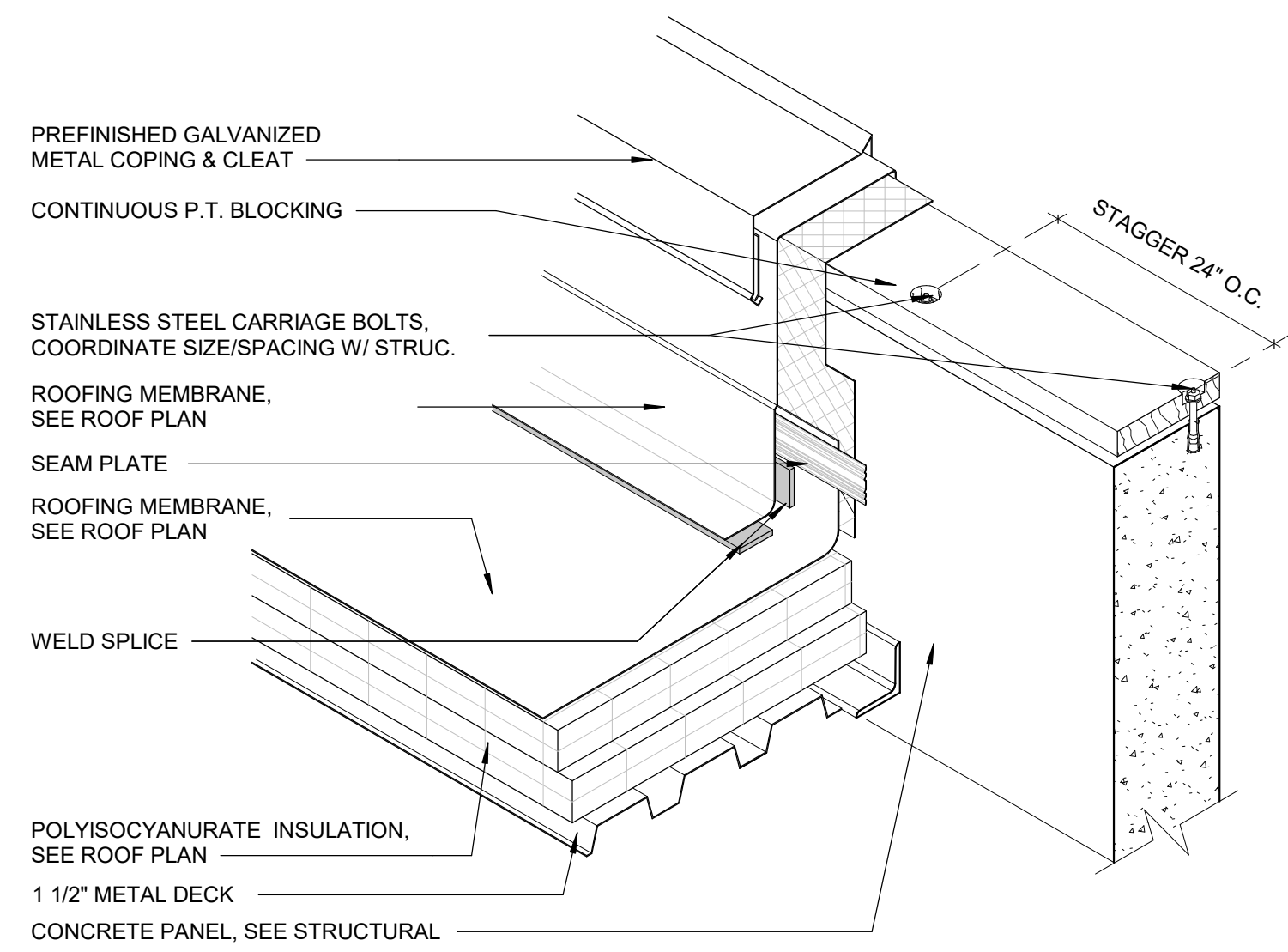

ARCHITECT / DESIGNER (REMOVE AFTER CONFIRMATION ON THE FOLLOWING):
SIZING AND SPACING OF CARRIAGE BOLTS ARE TO BE COORDINATED AND CONFIRMED W/ STRUCTURAL DRAWINGS

ARCO
A30.04
2023.04.24

PARAPET ISOMETRIC AT TILT

SCALE: 1 1/2" = 1'-0"

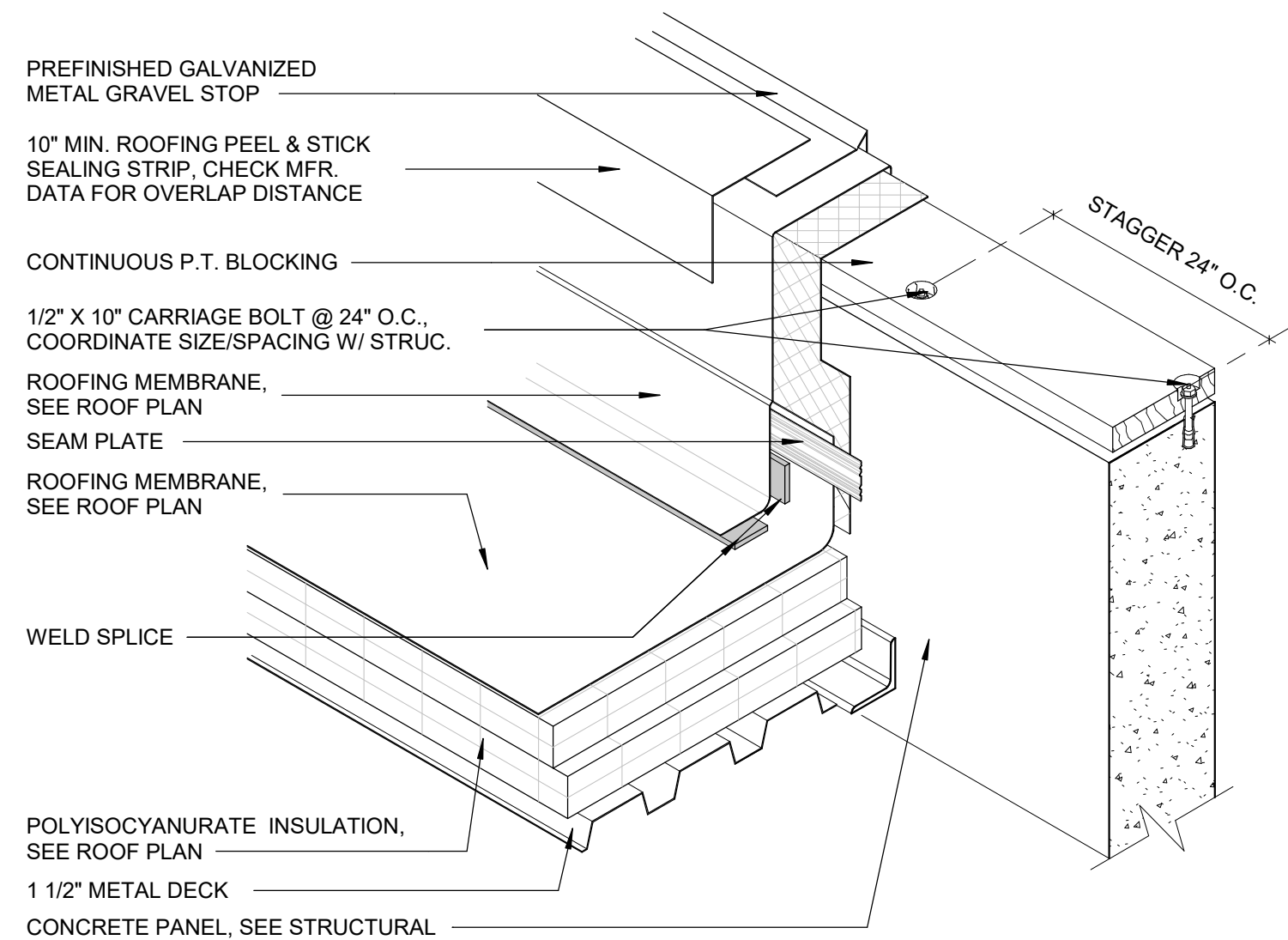

ARCHITECT / DESIGNER (REMOVE AFTER CONFIRMATION ON THE FOLLOWING):
SIZING AND SPACING OF CARRIAGE BOLTS ARE TO BE COORDINATED AND CONFIRMED W/ STRUCTURAL DRAWINGS

ARCO
A30.02
2023.04.24

PARAPET ISOMETRIC AT TILT

SCALE: 1 1/2" = 1'-0"

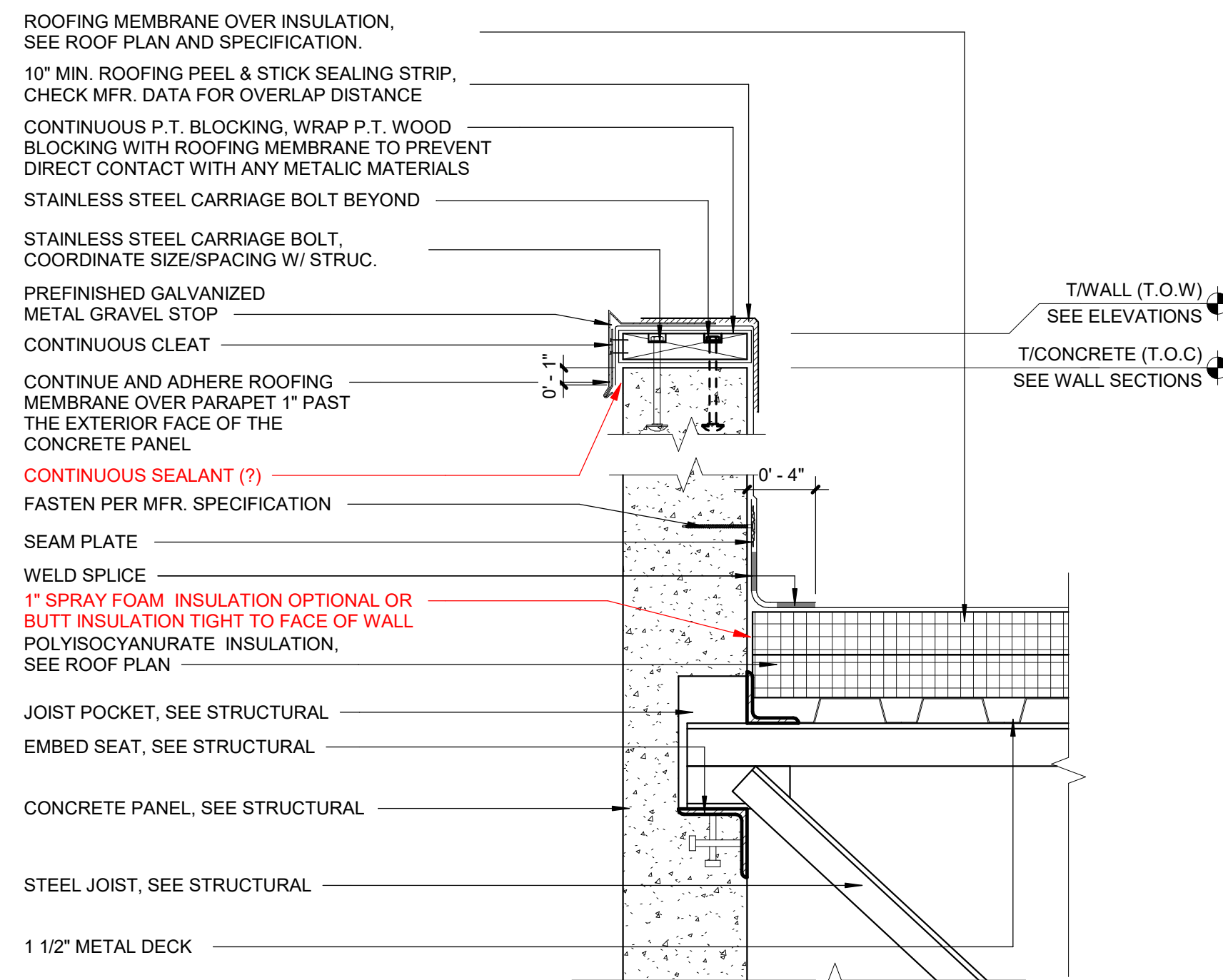

NOTES:
1. STAGGER JOINTS ON MULTIPLE LAYERS OF INSULATION
2. REFER TO STRUCTURAL FOR DECK ORIENTATION AND STRUCTURAL SUPPORT
3. ALL FASTENERS INTO WOOD BLOCKING TO BE STAINLESS STEEL
4. INSTALLER TO CONFIRM SIZING AND SPACING OF CARRIAGE BOLTS ARE COORDINATED BETWEEN ARCH. & STRUC. DRAWINGS

ARCHITECT / DESIGNER (REMOVE AFTER CONFIRMATION ON THE FOLLOWING):
SIZING AND SPACING OF CARRIAGE BOLTS ARE TO BE COORDINATED AND CONFIRMED W/ STRUCTURAL DRAWINGS

ARCO
A30.01
2023.04.24

PARAPET AND GRAVEL STOP AT TILT

SCALE: 1 1/2" = 1'-0"

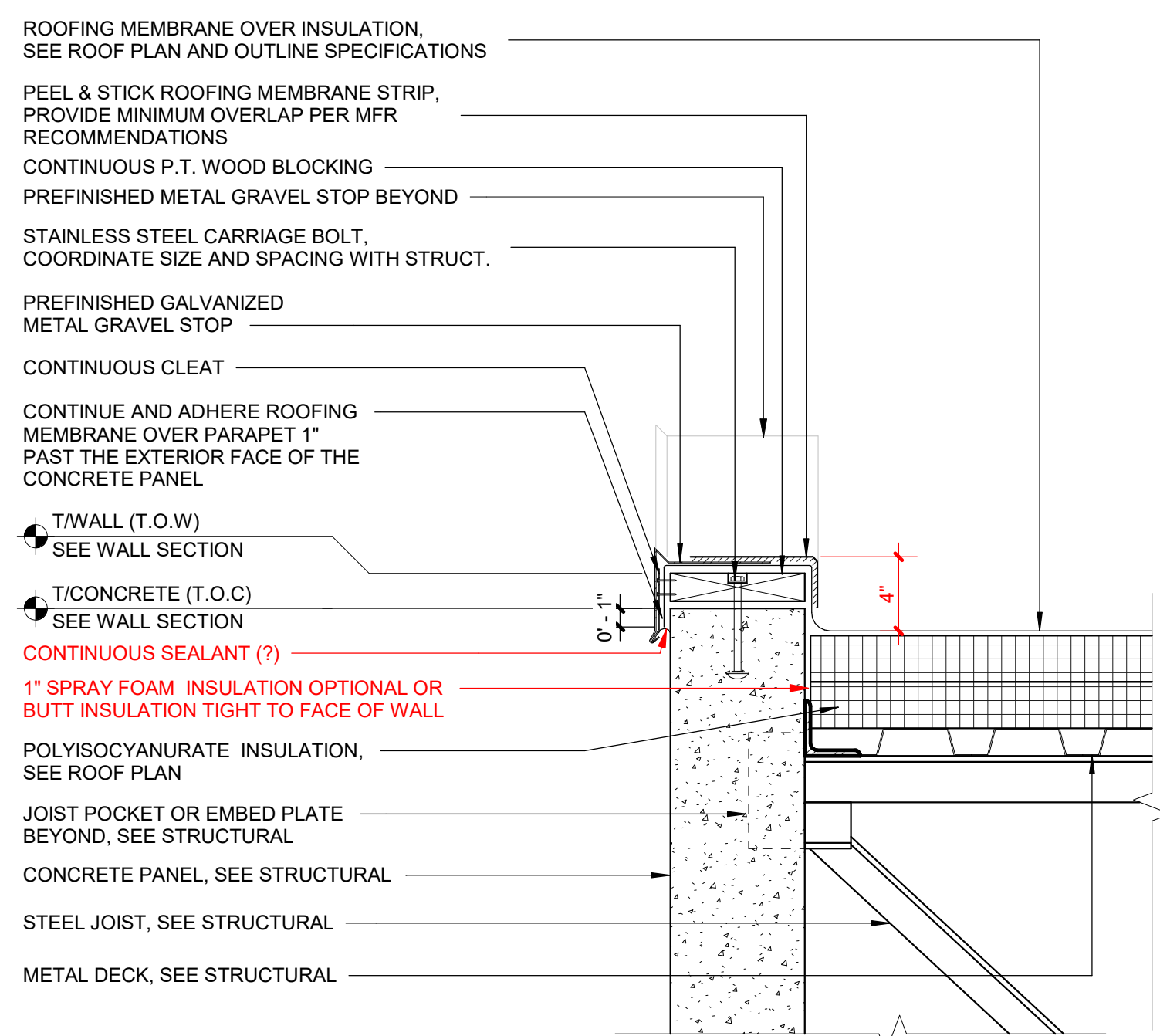

NOTES:
1. STAGGER JOINTS ON MULTIPLE LAYERS OF INSULATION
2. REFER TO STRUCTURAL FOR DECK ORIENTATION AND STRUCTURAL SUPPORT
3. ALL FASTENERS INTO WOOD BLOCKING TO BE STAINLESS STEEL

ARCO
A30.05
2023.04.24

OVERFLOW SCUPPER SECTION AT TILT

SCALE: 1 1/2" = 1'-0"

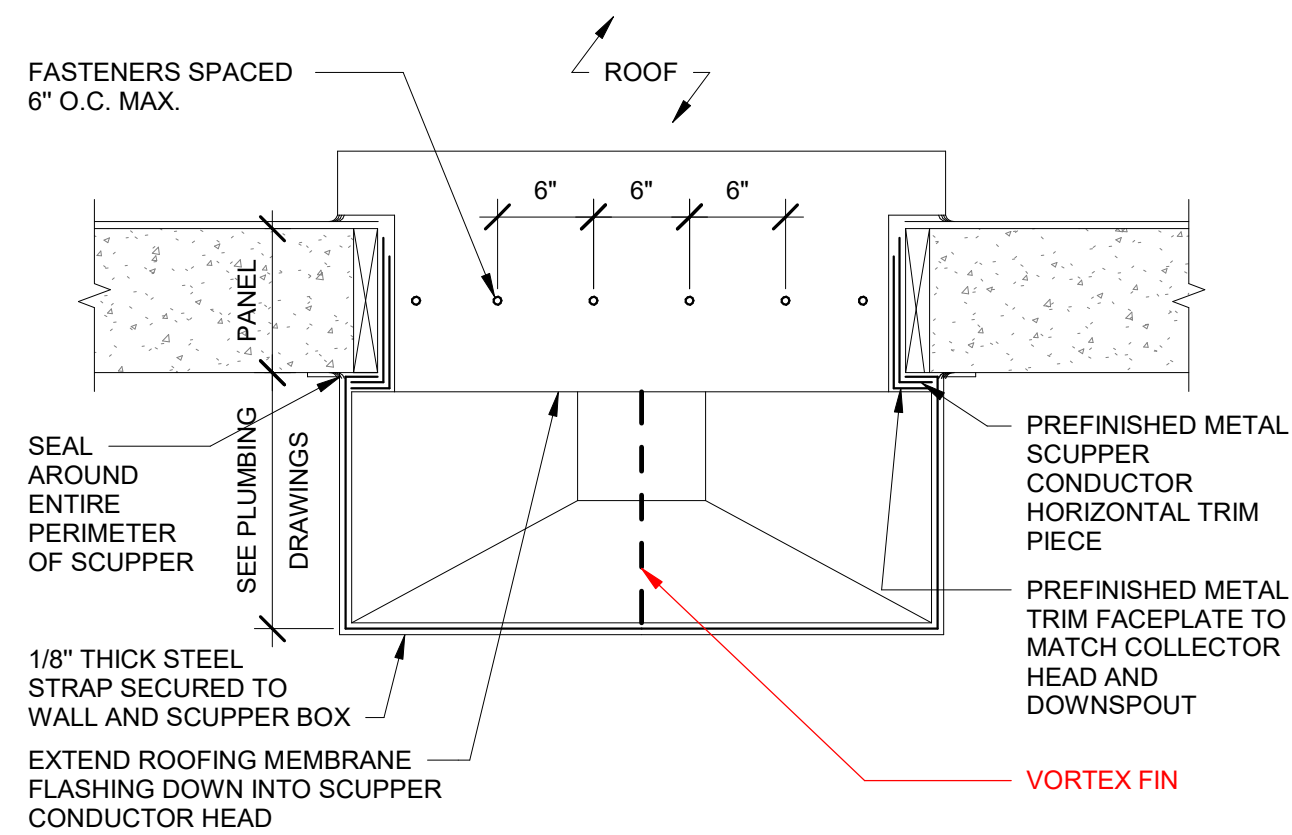

NOTES:
1. ALL SHEET METAL TO BE MIN. 24GA. FOR SCUPPER BOX AND DOWNSPOUT
2. ALL SCUPPER CONDUCTOR PARTS TO BE TABBED, RIVETED, AND CAULKED AS REQUIRED
3. COORDINATE PONDING WITH STRUCTURAL
4. VERIFY ALL DIMENSIONS WITH PLUMBING

ORDER OF INSTALLATION:
1. ROOFING WRAP AT OPENING TO OVERLAP CONCRETE
2. MOUNT CONDUCTOR HEAD
3. HORIZONTAL TRIM PIECE
4. FLASH CONDUCTOR HEAD WITH ROOFING MEMBRANE 1\"/>

ARCO
A30.50
2023.04.24

SCUPPER BOX PLAN

SCALE: 1" = 1'-0"

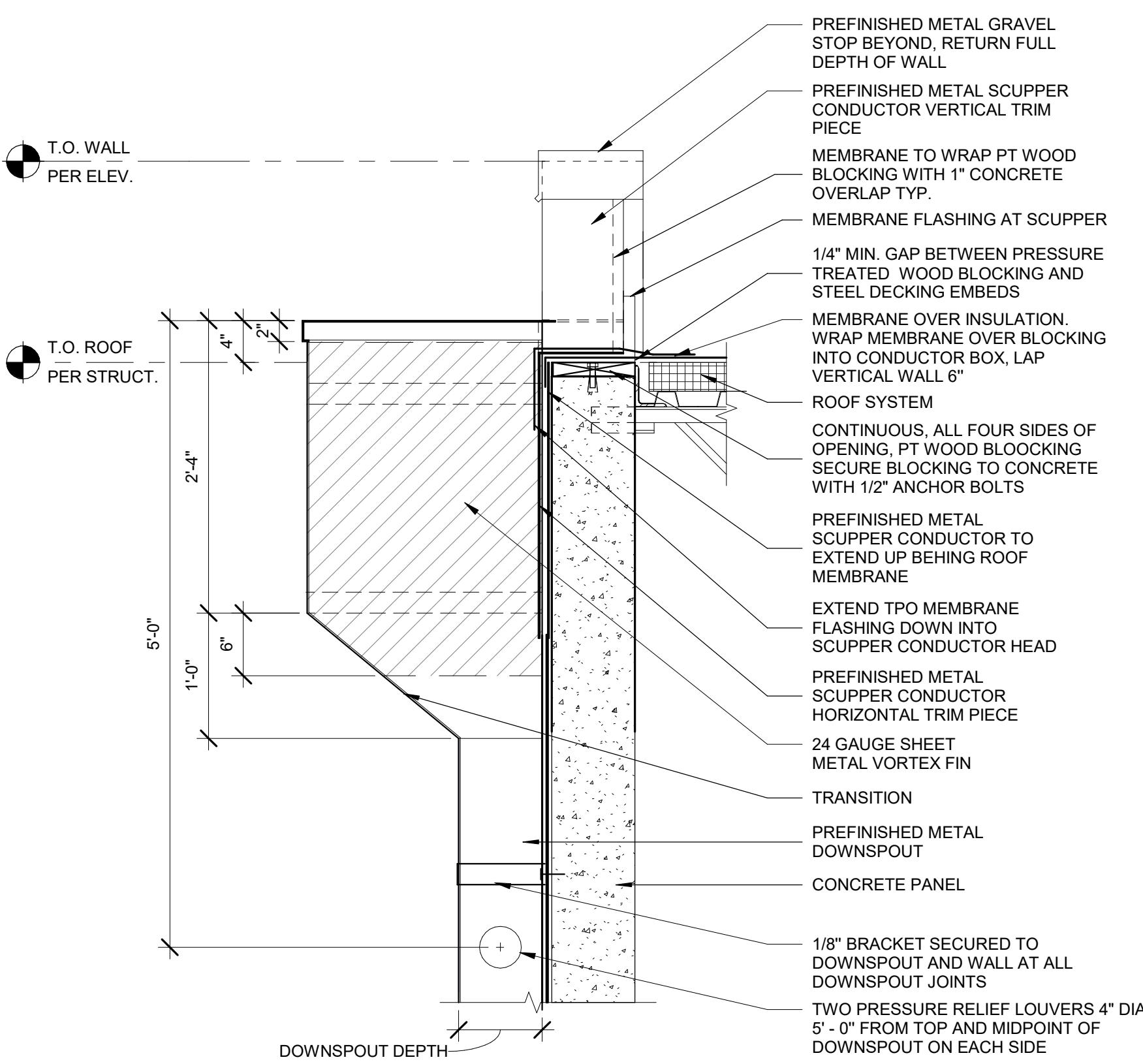

NOTES:
1. ALL SHEET METAL TO BE MIN. 24GA. FOR SCUPPER BOX AND DOWNSPOUT
2. ALL SCUPPER CONDUCTOR PARTS TO BE TABBED, RIVETED, AND CAULKED AS REQUIRED
3. COORDINATE PONDING WITH STRUCTURAL
4. VERIFY ALL DIMENSIONS WITH PLUMBING

ARCO
A30.04
2023.04.24

SCUPPER BOX SECTION AT TILT

SCALE: 1" = 1'-0"

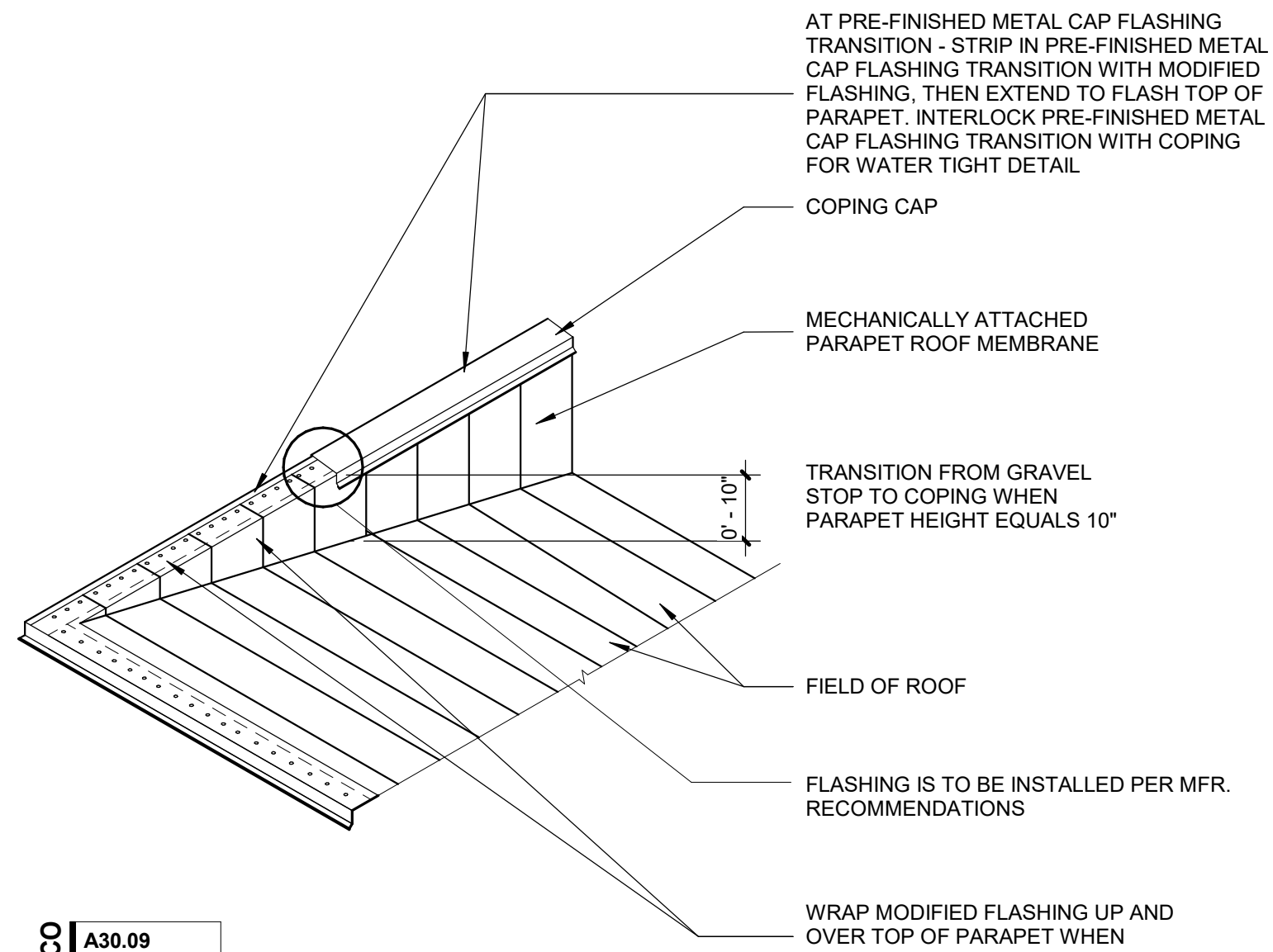

ARCO
A30.09
2023.04.24

GRAVEL STOP TO COPING TRANSITION AT TILT

SCALE: 1/2" = 1'-0"

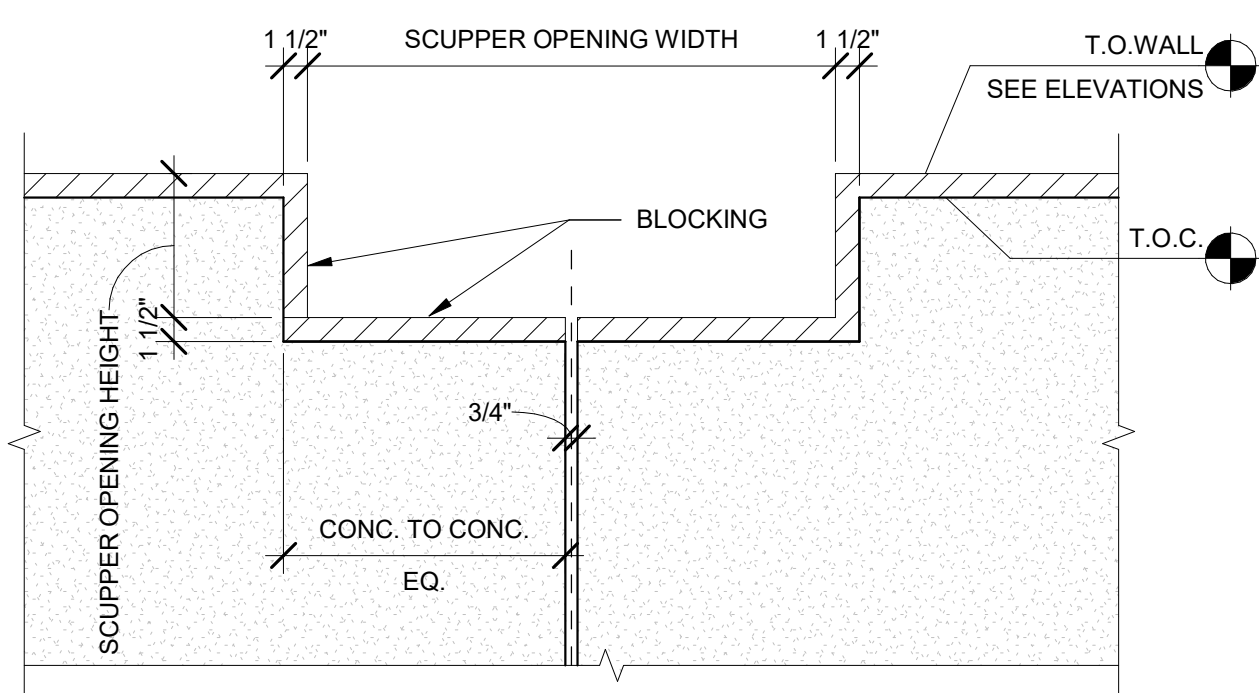

ARCO
A30.53
2023.04.24

NOTE:
1. VERIFY ALL DIMENSIONS WITH PLUMBING DRAWINGS

SCUPPER BOX BLOCKING ELEVATION

SCALE: 1" = 1'-0"

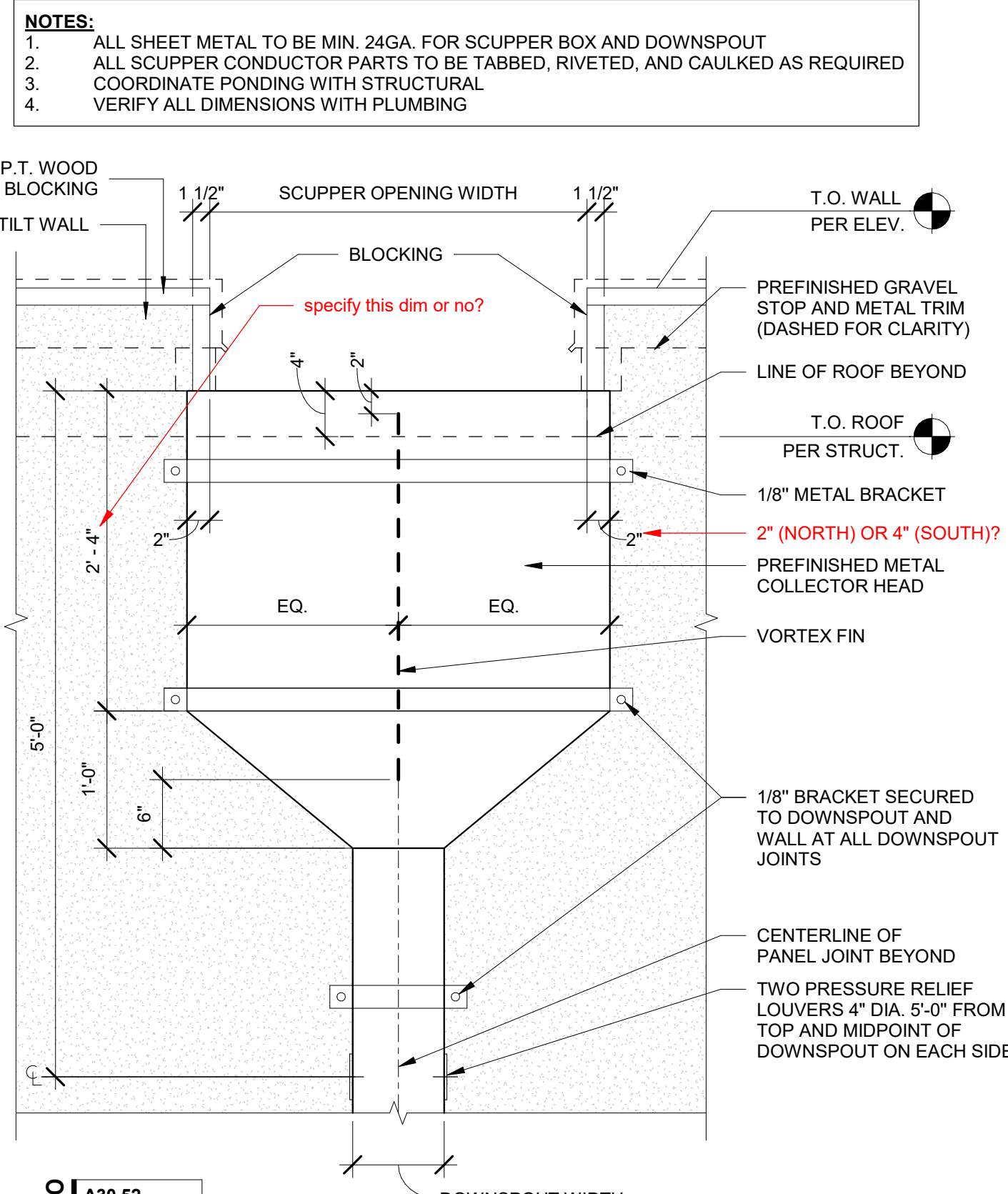

ARCO
A30.52
2023.04.24

SCUPPER BOX ELEVATION AT TILT

SCALE: 1" = 1'-0"