

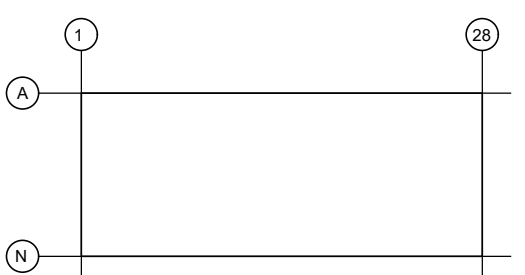

Peter J. Bonni

KEY PLAN



SUBMITTALS

NO.	DATE	DESCRIPTION
A	11.20.2024	ISSUE FOR REVIEW
B	02.02.2024	ISSUE FOR REVIEW
0	02.09.2024	ISSUE FOR PERMIT

PROJECT NO.
AS397-22 | NY154

DRAWN BY
NGF

SHEET TITLE
ENLARGED LIGHTING AND POWER PLANS

SHEET NO.

E4.0

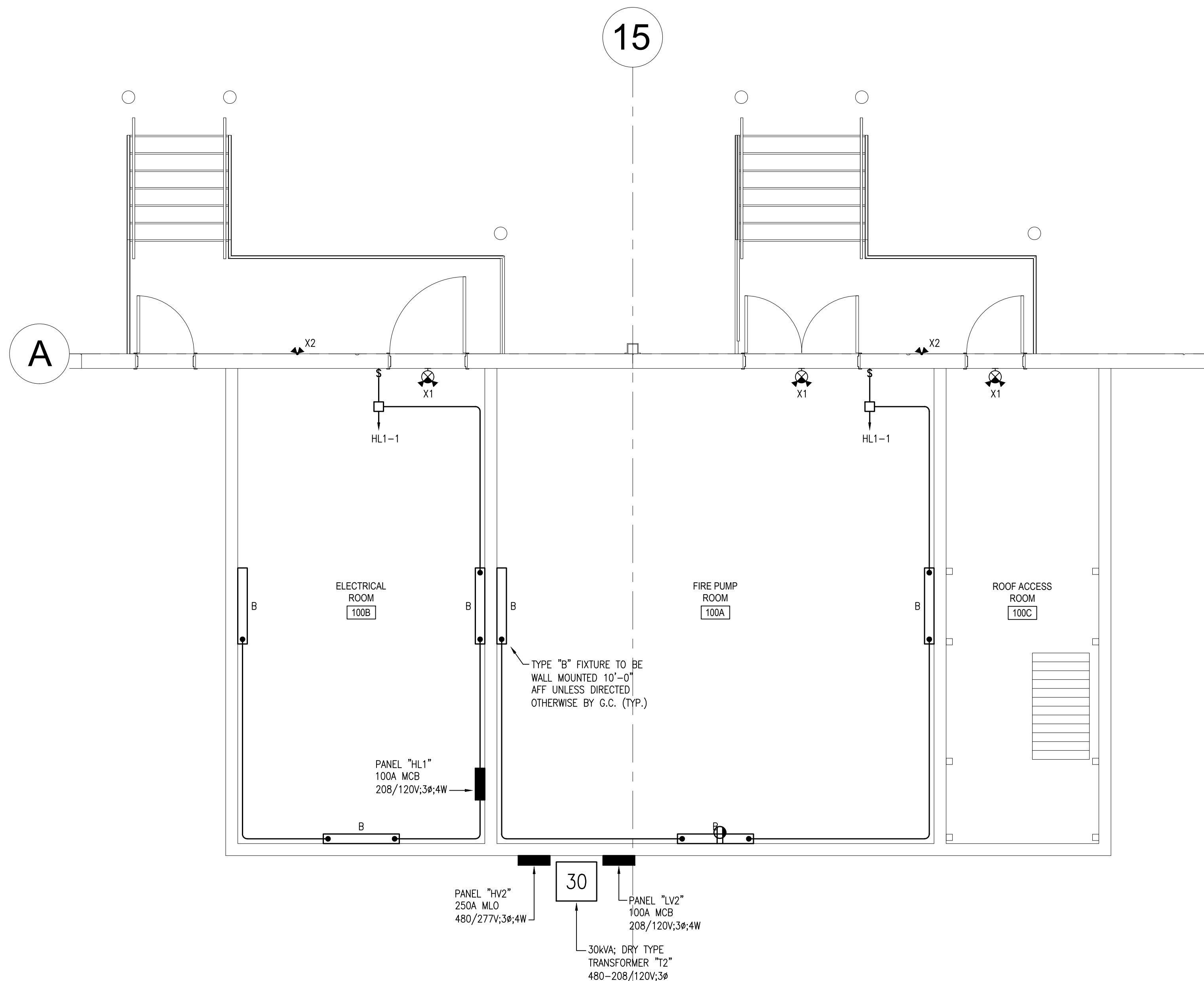

1 ENLARGED LIGHTING PLAN

E4.0 SCALE: 1/4" = 1'-0"

- NOTES:
- ALL SHOWN IS NEW & BY EC UNLESS SPECIFICALLY NOTED OTHERWISE
 - ALL EXIT SIGNAGE & EMERGENCY LIGHTING TO BE WIRED TO LOCAL LIGHTING CIRCUIT AND AHEAD OF ALL SWITCHING
 - ALL LIGHTING FIXTURES WITHIN THE SPECIFIED AREA SHALL BE CIRCUITED TO THE CIRCUIT NUMBER(S) INDICATED ON THIS PLAN, UNLESS NOTED OTHERWISE. SEE PANEL SCHEDULES ON DRAWING E6.0 FOR ADDITIONAL INFORMATION.
 - VERIFY ALL FIXTURE LOCATIONS, WATTAGES, AND FIXTURE CATALOG NUMBERS WITH OWNER & GC PRIOR TO PURCHASING/INSTALLATION.

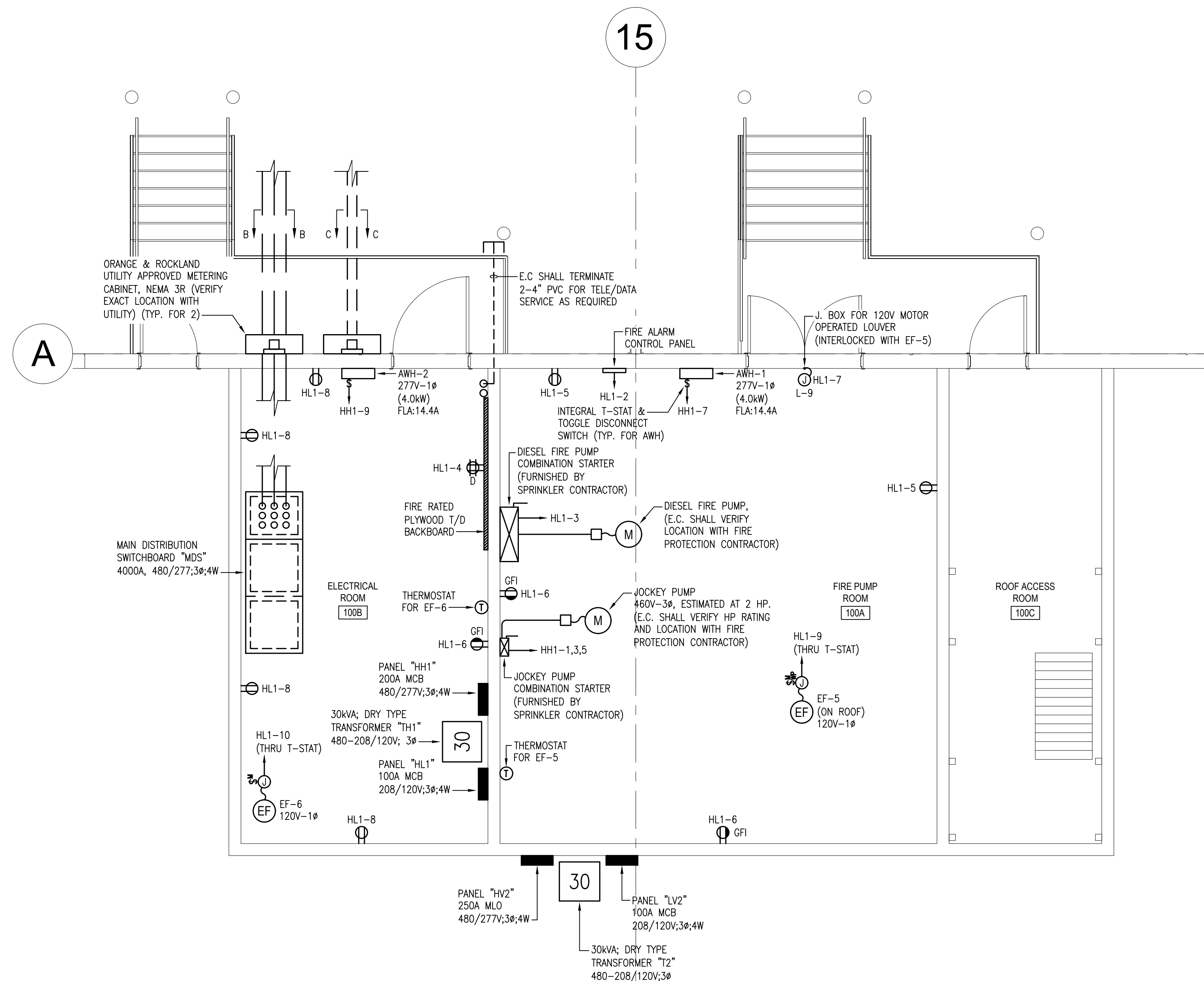

2 ENLARGED POWER PLAN

E4.0 SCALE: 1/4" = 1'-0"

- NOTES:
- ALL SHOWN IS NEW & BY EC UNLESS SPECIFICALLY NOTED OTHERWISE
 - E.C. SHALL VERIFY ALL MECHANICAL/HVAC EQUIPMENT LOCATIONS AND ELECTRICAL REQUIREMENTS WITH MECHANICAL/HVAC DRAWINGS PRIOR TO INSTALLATION.

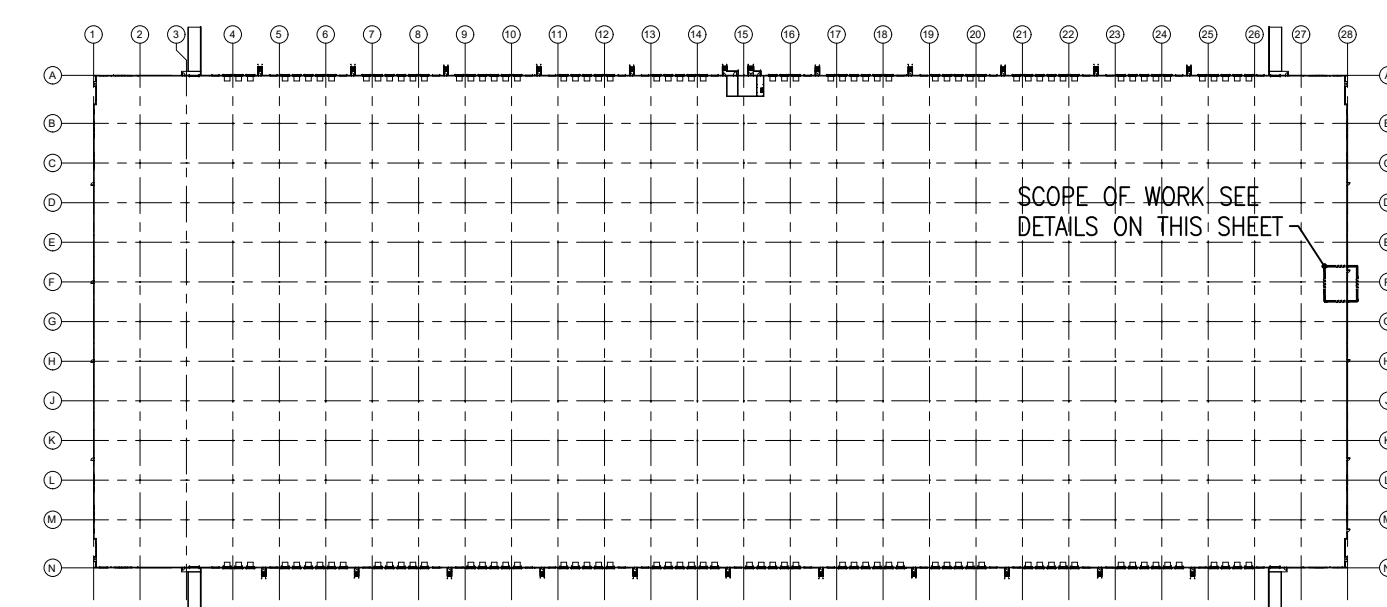

KEY PLAN

SCALE: NONE