

SUBMITTALS

| REV | Date       | Description      |
|-----|------------|------------------|
| A   | 01/10/2024 | 10% PROGRESS SET |
| B   | 02/02/2024 | 30% PROGRESS SET |
| C   | 02/09/2024 | PERMIT SET       |

PROJECT NO. J23289

DRAWN BY AML

SHEET TITLE

OVERALL FLOOR PLAN

SHEET NO.

M100

GENERAL NOTES:

1. GAS PIPING TO BE HUNG FROM TOP CHORD OF BAR JOISTS. GAS PIPING SHALL BE INSTALLED ABOVE BOTTOM CHORD OF JOISTS, BETWEEN JOIST WEBBING, AND NOT WITHIN 1'-0" OF ANY SPRINKLER HEAD. GAS PIPING SHALL PENETRATE THE ROOF NEAR THE GAS CONNECTION AT EACH GAS-FIRED UNIT.

KEYED NOTES:

- 1 MC TO INSTALL AND WIRE MAU CONTROL PANEL 6'-0" AFF ON COLUMN FACING DOCK WALL.
- 2 MC TO CONNECT TO GAS METER BY OTHERS. PROVIDE 1,500 CFH AT 1 PSI. MC TO INSTALL GAS PIPING DOWN WALL ON INSIDE OF BUILDING AND CONNECT TO METER PER DETAIL 10/M400.
- 3 EC TO MOUNT COOLING ONLY THERMOSTAT AND WIRE TO EXHAUST FAN PER WIRING DIAGRAM 1/M300. MC TO PROVIDE DAYTON 1UH4 COOLING ONLY T-STAT.
- 4 MC TO INSTALL 3-WAY DIFFUSER PER DETAIL 1/M400. 30'-0" AFF TO BOTTOM OF DIFFUSER.
- 5 MC TO INSTALL DRIP PAN PER DETAIL 2/M400.
- 6 EC TO INSTALL MOTOR STARTER PER WIRING DIAGRAM 3/M300. MS PROVIDED BY MC.
- 7 LOUVER TO BE INSTALLED 29'-6" AFF. 7'X7' OPENING BY OTHERS.
- 8 MC TO INSTALL INLINE FAN AND FIRE DAMPER PER DETAIL 6/M400 12'-0" AFF TO BOTTOM OF FAN. 14'X14" OPENING BY OTHERS.
- 9 MC TO INSTALL AND FIRE DAMPER PER DETAIL 7/M400. 12'-0" AFF TO BOTTOM OF DAMPER. 14'X14" OPENING BY OTHERS.
- 10 MC TO MOUNT AWH 2'-0" AFF TO BOTTOM OF HEATER. EC TO WIRE.
- 11 EC TO MOUNT COOLING ONLY THERMOSTAT AND WIRE TO EXHAUST FAN AND LOUVER PER WIRING DIAGRAM 2/M300. MC TO PROVIDE DAYTON 1UH4 COOLING ONLY T-STAT.
- 12 OPEN TO EF ON ROOF ABOVE.
- 13 LOUVER TO BE INSTALLED 8'-0" AFF. 30'X30" OPENING BY OTHERS.
- 14 MC TO INSTALL 1" OF 1" G. VALVE AND CAP FOR FUTURE USE OF 150 CFH.
- 15 1 1/4" G UP TO MAU ON ROOF ABOVE.
- 16 EC TO INTERLOCK LOUVERS AND EF PER WIRING DIAGRAM 3/M300.
- 17 MC TO INSTALL NDM-3M GAS METER IN PARRALLEL TO INCOMING GAS LINE. INSTALLATION ON INSIDE OF BUILDING AT LOWEST POSSIBLE CONNECTION POINT. INSTALL PER MANUFACTOR INSTRUCTIONS.

2 ENLARGED FLOOR PLAN - UTILITY ROOMS  
1/8" = 1'-0"

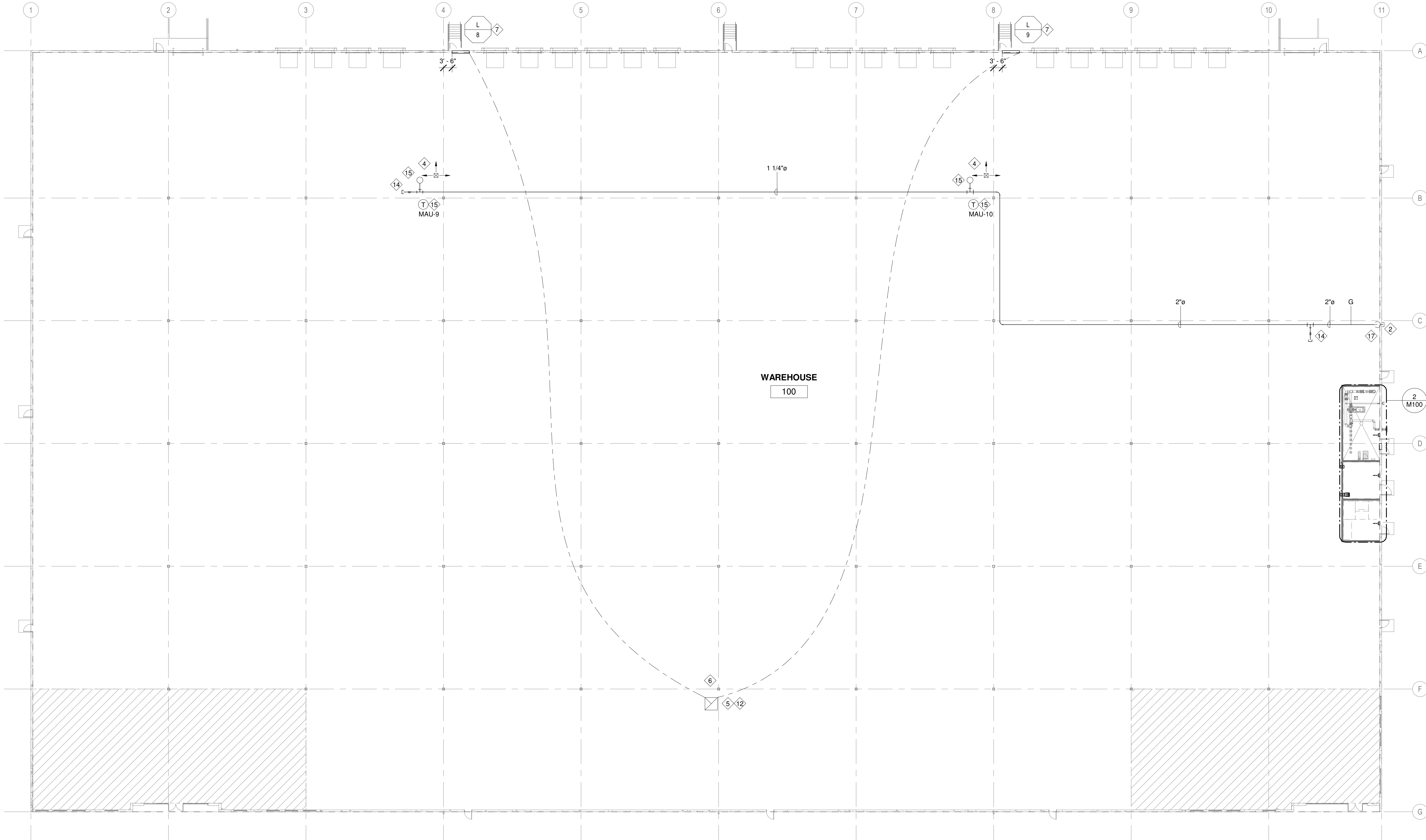

1 OVERALL FLOOR PLAN - BLDG. 2  
1" = 20'-0"

NOT FOR CONSTRUCTION

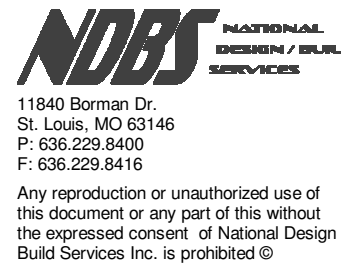

THE PERSONAL SEAL AFFIXED TO THIS SHEET INDICATES THAT THE PROFESSIONAL ENGINEER WHOSE NAME APPEARS THEREON HAS PREPARED OR HAS DIRECTED THE PREPARATION OF THE MATERIAL ON THIS SHEET.  
OTHER DRAWINGS, SPECIFICATIONS, REPORTS, DOCUMENTS OR INSTRUCTIONS, NOT EXHIBITING THIS SEAL, RELATING TO OR INTENDED TO BE USED FOR ANY PARTS OR PART OF THE PROJECT IN WHICH THIS SHEET REFERS, SHALL NOT BE CONSIDERED PREPARED BY OR THE RESPONSIBILITY OF THE UNDERSIGNED AND I HEREBY DISCLAIM IN ACCORDANCE WITH SECTION 327.412 P.S. MD.