

GENERAL NOTES:

1. ALL SUPPLEMENTAL STEEL SUPPORTING MECHANICAL ROOF MOUNTED EQUIPMENT TO BE A MINIMUM OF 4" WIDE ANGLE.

KEYED NOTES:

1. MC TO INSTALL 1" GAS TRAIN TO MAU PER DETAIL 9/M400.

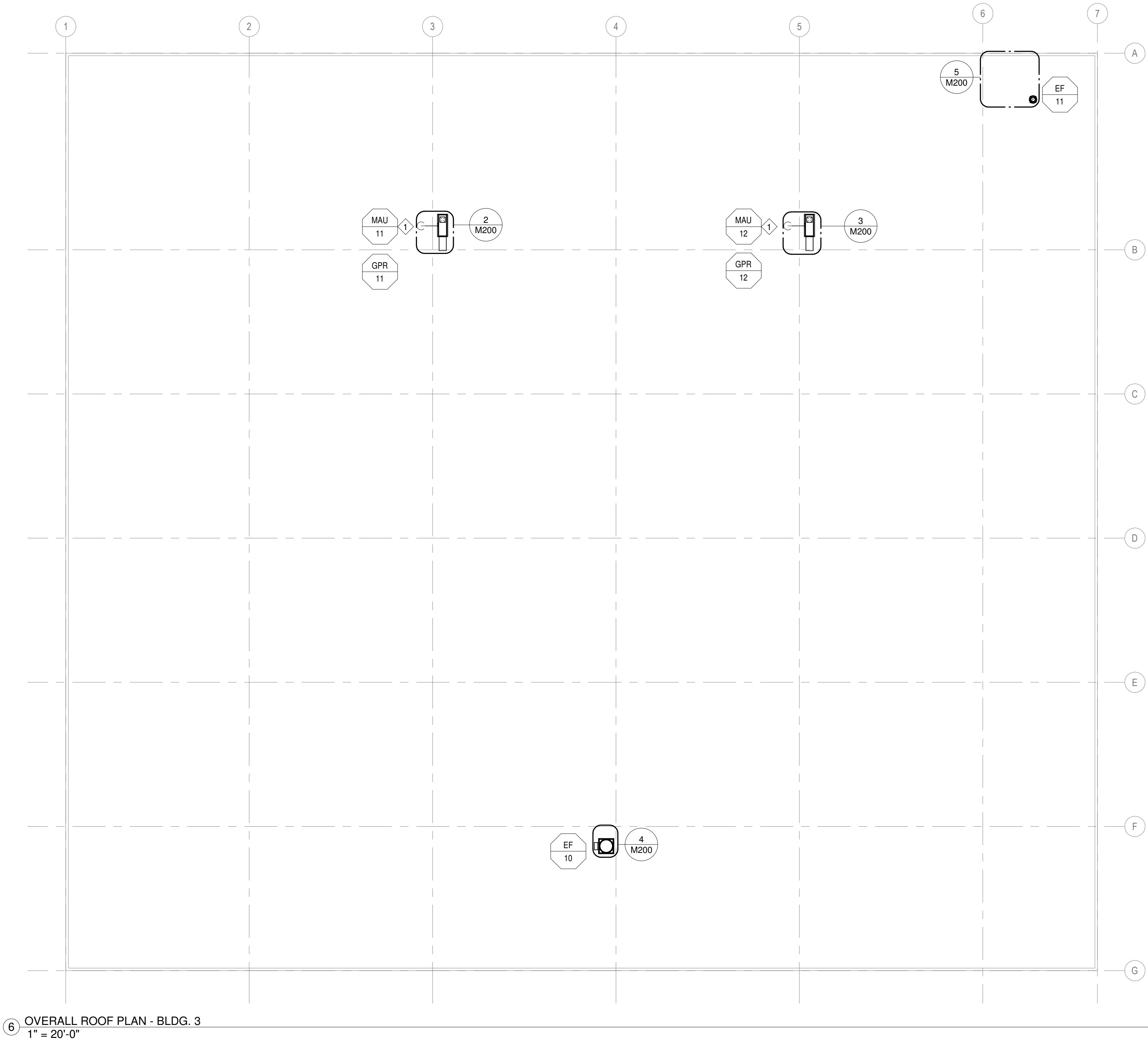
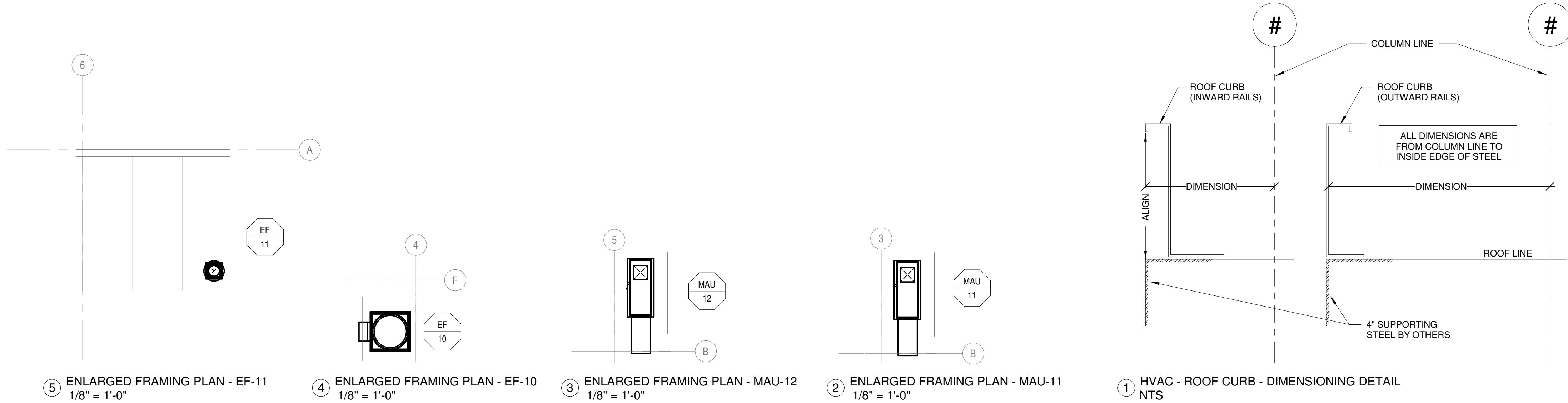

DESIGNER / BUILDER

**ARCO**  
DESIGN/BUILD

44 SOUTH BROADWAY, SUITE 1003  
WHITE PLAINS, NY 10601  
P: 914.821.5535 F: 914.306.6010

**ADB** | DESIGN SERVICES

PROJECT TITLE

**ROCKLAND LOGISTICS CENTER BLDG 3**

25 OLD MILL RD.  
SUFFERN, NY 10901

OWNER

BROOKFIELD PROPERTIES  
1 MEADOWLANDS PLAZA, SUITE 802  
EAST RUTHERFORD, NJ 07073

ARCHITECT

ADB DESIGN SERVICES LLC  
44 SOUTH BROADWAY, SUITE 1003  
WHITE PLAINS, NY 10601

CIVIL ENGINEER

DYNAMIC ENGINEERING CONSULTANTS  
1904 MAIN STREET  
LAKE COMO, NJ 07719

STRUCTURAL ENGINEER

ADB STRUCTURAL ENGINEERING  
325 S. ALABAMA ST., SUITE 200  
INDIANAPOLIS, IN 46204

MECHANICAL ENGINEER

NATIONAL DESIGN BUILD SERVICES  
11840 BORMAN DRIVE  
MARYLAND HEIGHTS, MO 63146

ELECTRICAL ENGINEER

FXB ENGINEERING  
5 CHRISTY DRIVE, SUITE 307  
CHADDS FORD, PA 18817

PLUMBING ENGINEER

MCCARTHY ENGINEERING  
2500 E HIGH STREET, SUITE 630  
POTTSTOWN, PA 19464

FIRE PROTECTION ENGINEER

S.A. COMUNALE  
2500 NEWPARK DRIVE  
BARBERTON, OH 44203

SEAL

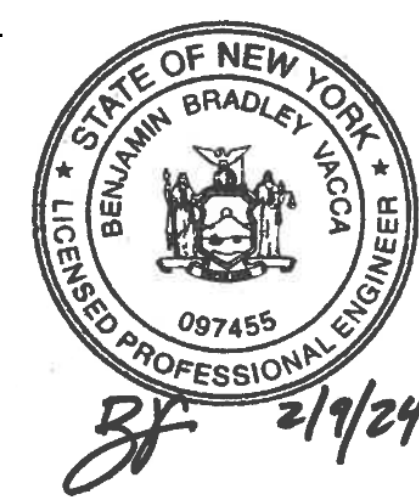

KEY PLAN

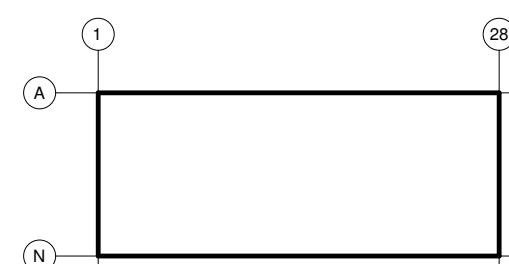

SUBMITTALS

REV	Date	By	Description
A	01/13/2024	AML	PROGRESS SET
B	02/02/2024	AML	PROGRESS SET
C	02/09/2024	PERMANET	SET

PROJECT NO.

J23289

DRAWN BY

AML

SHEET TITLE

**OVERALL ROOF PLAN**

SHEET NO.

**M200**

NOT FOR CONSTRUCTION

**ADB** NATIONAL DESIGN BUILD SERVICES

11840 Borman Dr.  
St. Louis, MO 63146  
P: 636.229.6400  
F: 636.229.6410

Any reproduction or unauthorized use of this document or any part of the without the expressed consent of National Design Build Services Inc. is prohibited ©

THE PERSONAL SEAL AFFIXED TO THIS SHEET INDICATES THAT THE PROFESSIONAL ENGINEER WHOSE NAME APPEARS THEREON HAS PREPARED OR HAS DIRECTED THE PREPARATION OF THE MATERIAL ON THIS SHEET. OTHER DRAWINGS, SPECIFICATIONS, REPORTS, DOCUMENTS OR INSTRUCTIONS, NOT EXHIBITING THIS SEAL, RELATING TO OR INTENDED TO BE USED FOR ANY PARTS OR PART OF THE PROJECT IN WHICH THIS SHEET REFERS, SHALL NOT BE CONSIDERED PREPARED BY OR THE RESPONSIBILITY OF THE UNDERSIGNED AND I HEREBY DISCLAIM IN ACCORDANCE WITH SECTION 327.411.2 R.S. MO.