

General Notes - Applies to All Drawings

- DO NOT SCALE DRAWINGS TO OBTAIN DIMENSIONS.
- TAKE FIELD MEASUREMENTS TO FIT THE WORK PROPERLY. VERIFY ALL EXISTING CONDITIONS AND DIMENSIONS IN THE FIELD.
- REFER INCONSISTENCIES TO ARCHITECT PRIOR TO COMMENCING THE WORK IN AFFECTED AREA.
- ITEMS ARE SHOWN DIAGRAMMATICALLY ON DRAWINGS. VERIFY SPACE REQUIREMENTS AND DIMENSIONS TO FIT THE WORK PROPERLY.
- NOTES SHOWN ON ONE DRAWING APPLY TO ALL SIMILAR DRAWINGS.
- DO NOT DISTURB CONSTRUCTION SUSPECTED OF CONTAINING HAZARDOUS MATERIAL. IF ENCOUNTERED, IMMEDIATELY NOTIFY ARCHITECT, CONSTRUCTION MANAGER AND OWNER.

General Plan Notes

- WHERE EXISTING CONSTRUCTION IS DAMAGED OR DISTURBED, PATCH AS REQUIRED TO RESTORE SURFACES TO THEIR ORIGINAL CONDITION.
- PARTITION TYPE TAGS APPLY TO ENTIRE LENGTH OF WALL INDICATED BY THAT TAG, REGARDLESS OF OPENINGS WITHIN THAT WALL. TYPICAL UNLESS NOTED OTHERWISE.
 - ALL INTERIOR WALLS SHALL BE WALL/PARTITION TYPE P2.6, TYPICAL UNLESS NOTED OTHERWISE.
 - PROVIDE WOOD BLOCKING WITHIN METAL STUD PARTITIONS FOR ALL WALL MOUNTED ITEMS, TYP.
- INFILL AREAS OF RECESSED FLOOR MAT AND/OR FINISH REMOVALS WITH REPAIR MATERIAL. PROVIDE SUBSTRATE LEVEL AS REQUIRED SO SCHEDULED FINISHED FLOOR WILL MATCH THAT OF EXISTING ADJACENT AREAS.
- PROVIDE BRACING WITHIN CHASES AS FOLLOWS:
 - MASONRY WALLS: FULL-HEIGHT 4" CMU BRACES AT MAXIMUM SPACING OF 11'-0" OC.
 - GYP/SUM BOARD/TILE BACKING PANELS ON METAL FRAMING: FULL-HEIGHT 6" METAL STUD BRACES AT MAXIMUM SPACING OF 11'-0" OC.
- PROVIDE TOP OF WALL WIND CLIPS / RETURNS AS FOLLOWS:
 - FOR 4" MASONRY PROVIDE RETURNS @ 8 FT OC MAX
 - FOR 6" UNBRACED MASONRY OVER 12 FT LONG PROVIDE TOP OF WALL WIND CLIPS PER STRU DETAIL 15/A5600

General Toilet Room Notes

- DIMENSION CONVENTIONS, UNLESS NOTED OTHERWISE, ARE AS FOLLOWS:
 - DIMENSIONS INDICATED FOR PLUMBING FIXTURE CENTERLINES ARE MEASURED FROM FACE OF WALL FINISH.
- CENTER ALL TOILET PARTITION DOORS WITHIN WIDTH OF STALL (UNLESS NOTED OTHERWISE). PROVIDE DOORS SIZED AS FOLLOWS:
 - TYPICAL STALLS: 24" WIDE, TYPICAL EXCEPT AS LISTED BELOW.
 - ADA AND AMBULATORY STALLS: 34" WIDE.

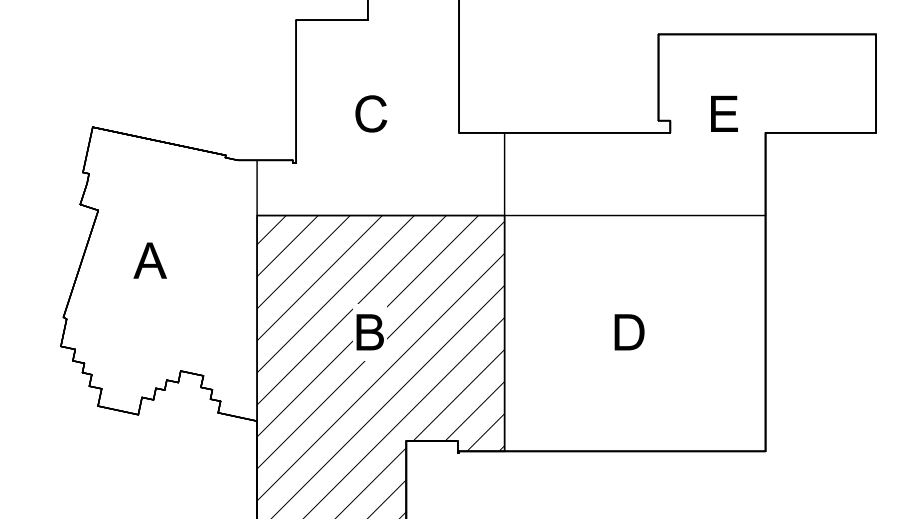

Key Plan
N.T.S.

S.E.D. Control No. 62-18-01-06-0-007-019

Rev. No.: Date: Description:



complex world
CLEAR SOLUTIONS

Tetra Tech Engineers, Architects
& Landscape Architects, P.C.



Walkkill Central School District
Walkkill, New York

Reconstruction to:
Walkkill Senior High School

Enlarged Plans and Details

Drawn By: TTAE Date: 06/30/2023 Drawing Number:

Project No.: 17597-22002

AA400

4 Plan Detail

1 1/2" = 1'-0"

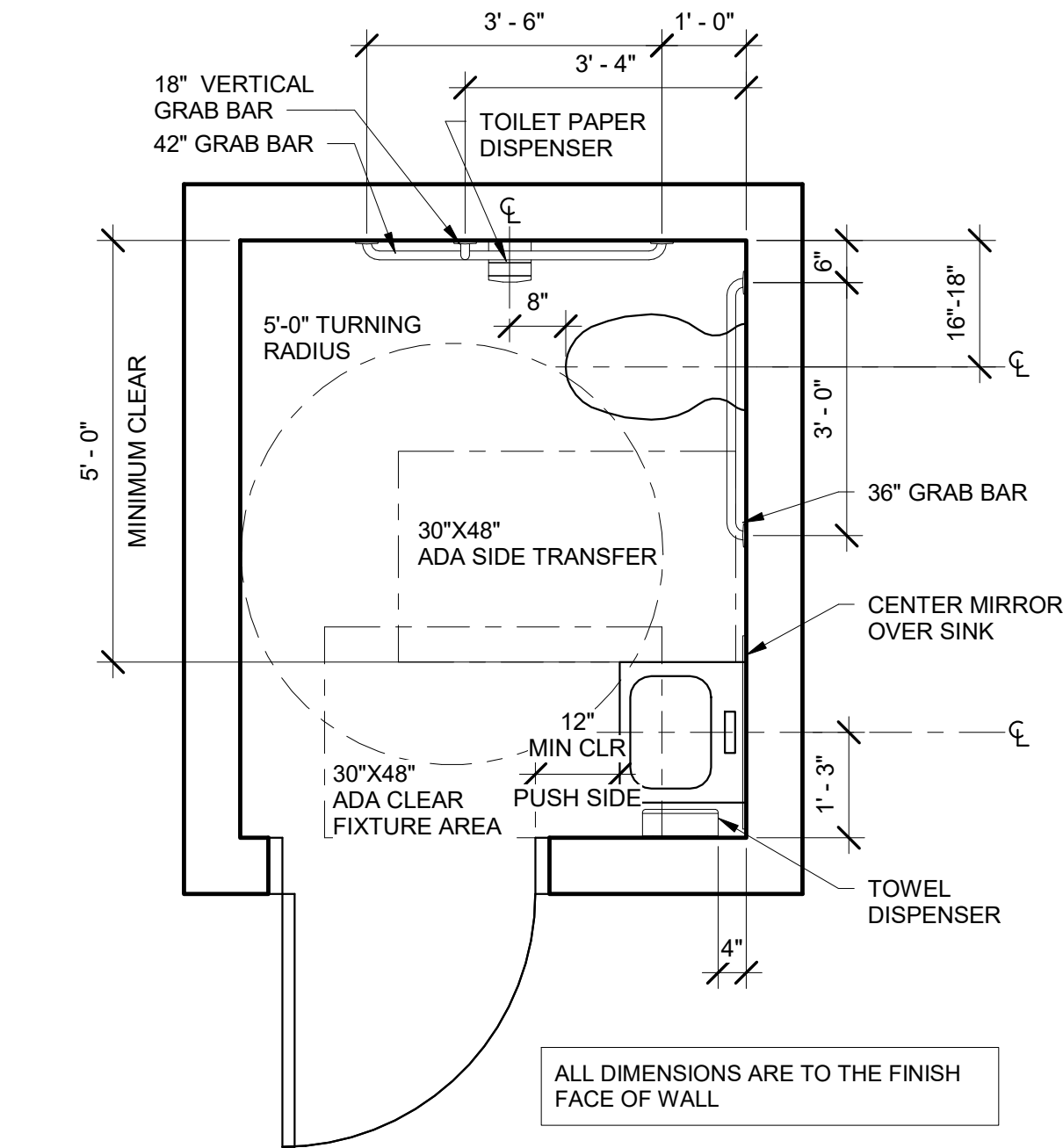

- DIMENSIONS IN DETAIL ARE TO FACE OF FINISH
- FOR METAL STUD CONSTRUCTION ADJUST ENLARGED TOILET ROOM PLANS TO INCORPORATE GWB AND CERAMIC TILE

5 Typical ADA Clearances

1/2" = 1'-0"

3 Team Room

1/4" = 1'-0"

1 First Floor - Area B - Enlarged Toilet Room Plan

3/8" = 1'-0"

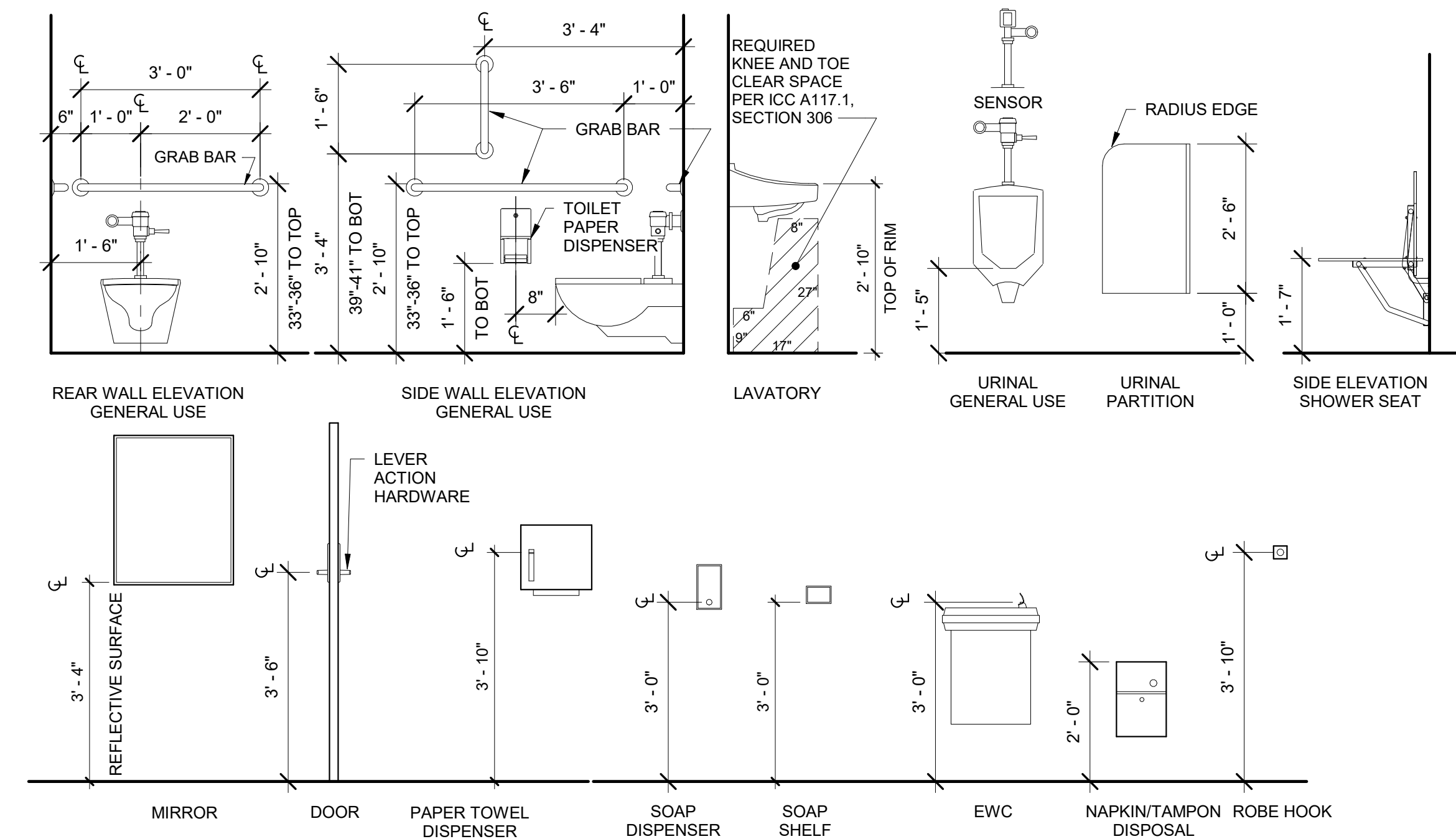

TOILET ROOM ACCESSORIES TO BE MOUNTED AS PER MANUFACTURERS INSTRUCTIONS FOR BARRIER FREE REQUIREMENTS

2 Toilet Accessories - Mounting Heights 7th Gr - Adult

1/2" = 1'-0"

Toilet Room Accessory Schedule		
ITEM	DESCRIPTION	COMMENTS
GB18	18" GRAB BAR - VERTICAL	
GB24	24" GRAB BAR - VERTICAL	
GB36	36" GRAB BAR - HORIZONTAL	L-SHAPED AT SHOWERS
GB42	42" GRAB BAR - HORIZONTAL	
MG	MIRROR	1'-6" x 3'-0"
PTDR	PAPER TOWEL DISPENSER - ROLL	OWNER FURNISHED/ CONTRACTOR INSTALLED
RH	ROBE HOOK	
SND	SANITARY NAPKIN DISPOSAL	
SCR&SC	SHOWER ROD & CURTAIN	
SSF	SHOWER SEAT - FOLDING	
SD	SOAP DISPENSER - VERTICAL	OWNER FURNISHED/ CONTRACTOR INSTALLED
SSH	SOAP SHELF	OWNER FURNISHED/ CONTRACTOR INSTALLED
TTD	TOILET TISSUE DISPENSER - JUMBO	OWNER FURNISHED/ CONTRACTOR INSTALLED