

General Notes - Applies to All Drawings

- A. DO NOT SCALE DRAWINGS TO OBTAIN DIMENSIONS.
- B. TAKE FIELD MEASUREMENTS TO FIT THE WORK PROPERLY. VERIFY ALL EXISTING CONDITIONS AND DIMENSIONS IN THE FIELD.
- C. REFER INCONSISTENCIES TO ARCHITECT PRIOR TO COMMENCING THE WORK IN AFFECTED AREA.
- D. ITEMS ARE SHOWN DIAGRAMMATICALLY ON DRAWINGS. VERIFY SPACE REQUIREMENTS AND DIMENSIONS TO FIT THE WORK PROPERLY.
- E. NOTES SHOWN ON ONE DRAWING APPLY TO ALL SIMILAR DRAWINGS.
- F. DO NOT DISTURB CONSTRUCTION SUSPECTED OF CONTAINING HAZARDOUS MATERIAL. IF ENCOUNTERED, IMMEDIATELY NOTIFY ARCHITECT, CONSTRUCTION MANAGER AND OWNER.

General Plan Notes

- A. WHERE EXISTING CONSTRUCTION IS DAMAGED OR DISTURBED, PATCH AS REQUIRED TO RESTORE SURFACES TO THEIR ORIGINAL CONDITION.
- B. PARTITION TYPE TAGS APPLY TO ENTIRE LENGTH OF WALL INDICATED BY THAT TAG, REGARDLESS OF OPENINGS WITHIN THAT WALL. TYPICAL UNLESS NOTED OTHERWISE.
 - 1. ALL INTERIOR WALLS SHALL BE WALL/PARTITION TYPE P2.6, TYPICAL UNLESS NOTED OTHERWISE.
 - 2. PROVIDE WOOD BLOCKING WITHIN METAL STUD PARTITIONS FOR ALL WALL MOUNTED ITEMS, TYP.
- C. INFILL AREAS OF RECESSED FLOOR MAT AND/OR FINISH REMOVALS WITH REPAIR MATERIAL. PROVIDE SUBSTRATE LEVEL AS REQUIRED SO SCHEDULED FINISHED FLOOR WILL MATCH THAT OF EXISTING ADJACENT AREAS.
- D. PROVIDE BRACING WITHIN CHASES AS FOLLOWS:
 - 1. MASONRY WALLS: FULL-HEIGHT 4" CMU BRACES AT MAXIMUM SPACING OF 11'-0" OC.
 - 2. GYPSUM BOARD/TILE BACKING PANELS ON METAL FRAMING: FULL-HEIGHT 6" METAL STUD BRACES AT MAXIMUM SPACING OF 11'-0" OC.
- E. PROVIDE TOP OF WALL WIND CLIPS / RETURNS AS FOLLOWS:
 - 1. FOR 4" MASONRY PROVIDE RETURNS @ 8 FT OC MAX.
 - 2. FOR 6" UNBRACED MASONRY OVER 12 FT LONG PROVIDE TOP OF WALL WIND CLIPS PER STRU DETAIL 15A/5600.
 - 3. FOR 8" UNBRACED MASONRY OVER 16 FT LONG PROVIDE TOP OF WALL WIND CLIPS PER STRU DETAIL 15A/5600.

General Toilet Room Notes

- A. DIMENSION CONVENTIONS, UNLESS NOTED OTHERWISE, ARE AS FOLLOWS:
 - 1. DIMENSIONS INDICATED FOR PLUMBING FIXTURE CENTERLINES ARE MEASURED FROM FACE OF WALL FINISH.
- B. CENTER ALL TOILET PARTITION DOORS WITHIN WIDTH OF STALL (UNLESS NOTED OTHERWISE). PROVIDE DOORS SIZED AS FOLLOWS:
 - 1. TYPICAL STALLS: 24" WIDE, TYPICAL EXCEPT AS LISTED BELOW.
 - 2. ADA AND AMBULATORY STALLS: 34" WIDE.

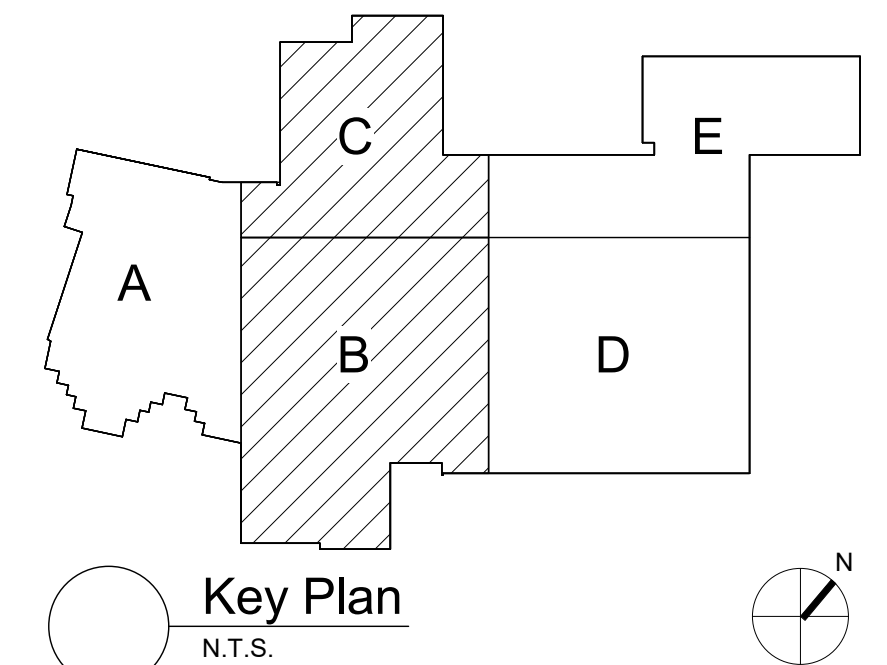

S.E.D. Control No. 62-18-01-06-0-007-019

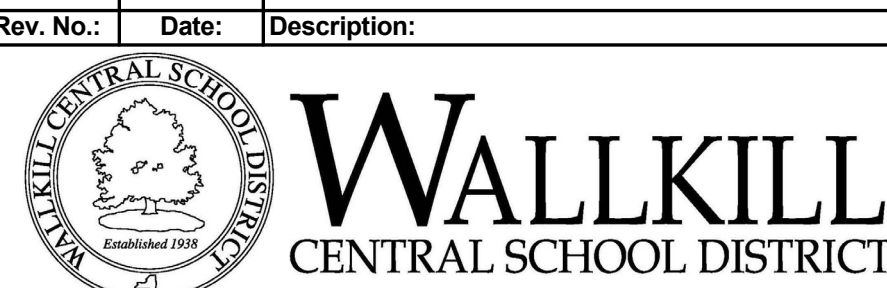

complex world CLEAR SOLUTIONS

Tetra Tech Engineers, Architects & Landscape Architects, P.C.



Walkkill Central School District
Walkkill, New York

Reconstruction to:
Walkkill Senior High School

Enlarged Locker Room Plans

Drawn By: Author	Date: 06/30/2023	Drawing Number:
Project No.: 17597-22002	AA401	