

**Keyed Notes:**

- 1 PROVIDE (3)W30, (1)W6G IN 2" C. TO MDP. PROVIDE 200A, 208V, 3P BREAKER
- 2 PROVIDE (3)W12, (1)W12G IN 1/2" C. TO PANEL GP. PROVIDE 20A, 208V, 3P BREAKER
- 3 PROVIDE (2)W12, (1)W12G IN 1/2" C. TO PANEL GP. PROVIDE 20A, 120V, 1P BREAKER
- 4 PROVIDE FAN SHUTDOWN AND DUCT SMOKE DETECTOR. CONNECT TO EXISTING FIRE ALARM CIRCUITS. PROVIDE REQUIRED TESTING AND PROGRAMMING.
- 5 PROVIDE FAN SHUTDOWN AND CONNECT TO EXISTING FIRE ALARM CIRCUIT. PROVIDE REQUIRED TESTING AND PROGRAMMING.
- 6 RECONNECT REINSTALLED EQUIPMENT TO CIRCUIT PREVIOUSLY SAFEGUARDED FOR REUSE.

**General Notes:**

- A. REFER TO DRAWING AE050 FOR GENERAL NOTES
- B. REFER TO AE600 PANEL BOARD SCHEDULES FOR ADDITIONAL INFORMATION

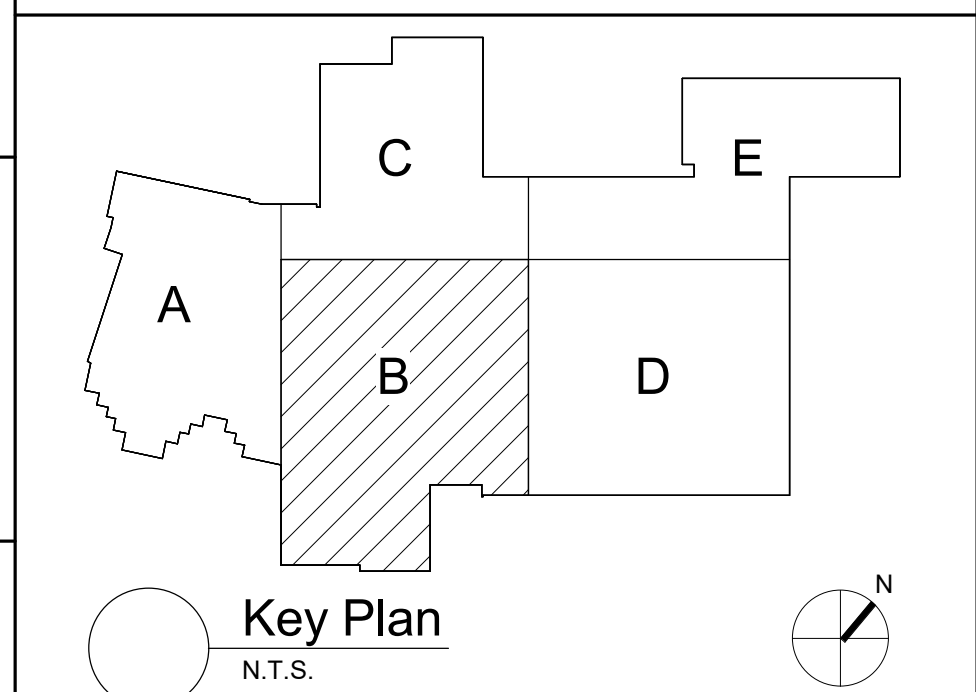

S.E.D. Control No. 62-18-01-06-0-007-019

Rev. No.:	Date:	Description:

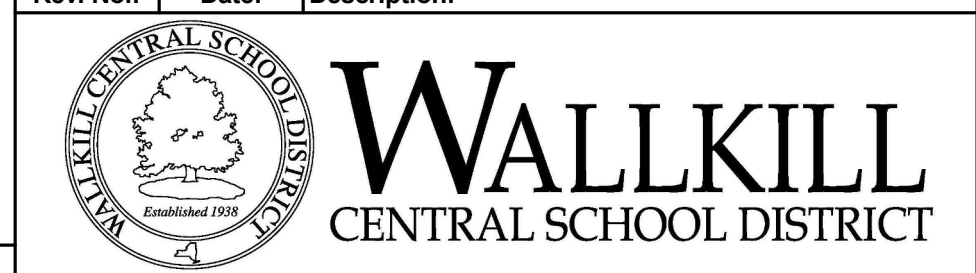

complex world  
CLEAR SOLUTIONS

Tetra Tech Engineers, Architects  
& Landscape Architects, P.C.

**BID SET**



Wallkill Central School District  
Wallkill, New York

Reconstruction to:  
Wallkill Senior High School

Roof Power Plan - Area B

Drawn By: GLK/ded	Date: 06/30/2023	Drawing Number: <b>AE165</b>
Project No.: 17597-22002		