

2 Third Floor Key Plan - Rescue Window Locations
1/16" = 1'-0"

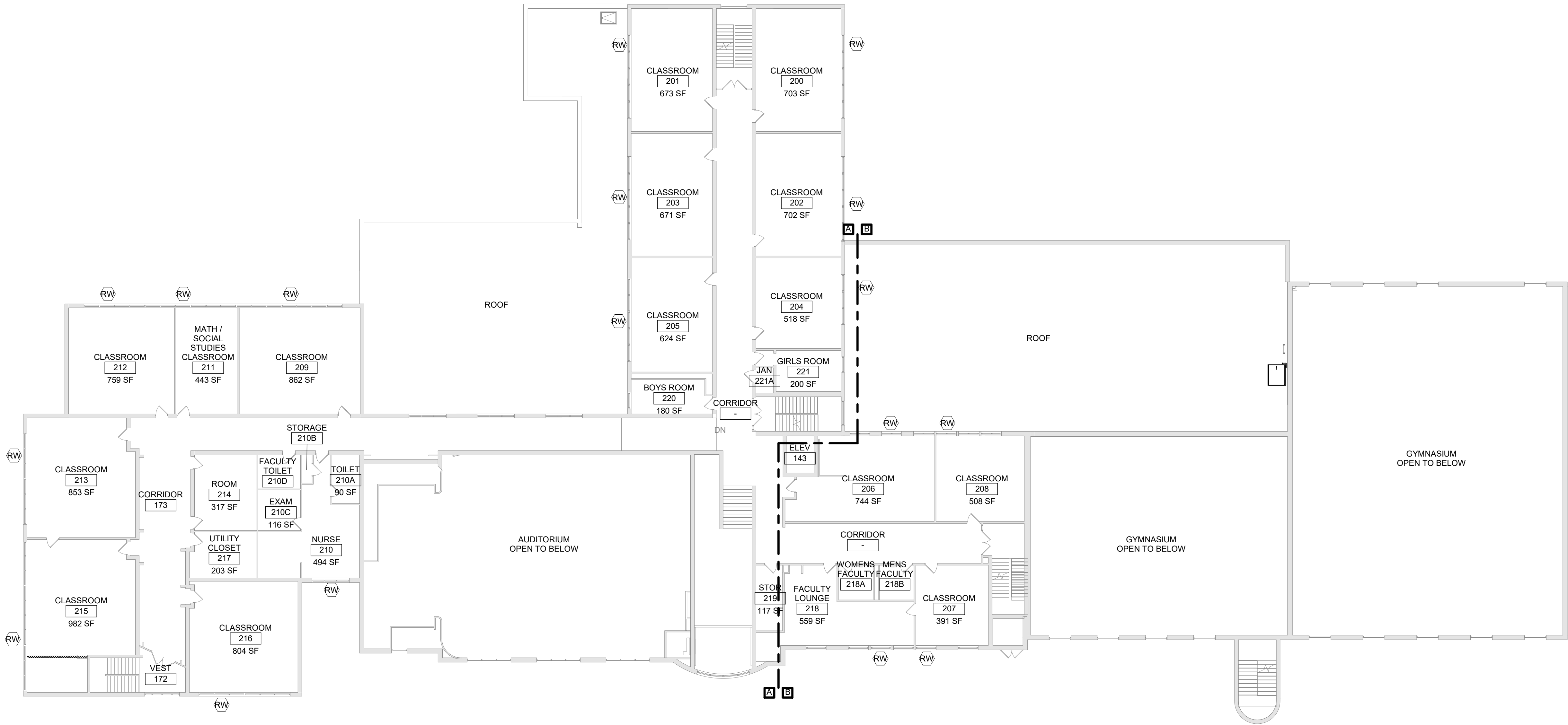

1 Second Floor Key Plan - Rescue Window Locations
1/16" = 1'-0"

General Code Notes

- A. COORDINATE WITH FLOOR PLANS, WALL SECTIONS AND PARTITION TYPES FOR RATED WALL TYPES AND LOCATIONS. IMMEDIATELY NOTIFY ARCHITECT OF ANY WALL RATING DISCREPANCIES BETWEEN DRAWINGS.
- B. ALL WALLS, INCLUDING AT CORRIDORS, SHALL EXTEND COMPLETELY TO THE UNDERSIDE OF DECKING, SUPPORTING STRUCTURE OR ROOF ABOVE, TYPICAL UNLESS NOTED OTHERWISE.
- C. AT AREAS OF PROJECT WORK, COMPLETELY SEAL ALL PENETRATIONS REQUIRED TO COMPLY WITH FIRE RESISTANCE RATINGS IDENTIFIED ON THE DRAWINGS, REGARDLESS IF WALL IS NEW OR EXISTING, TYPICAL UNLESS NOTED OTHERWISE.

Legend

ALL WALLS, INCLUDING CORRIDOR WALLS, EXTEND TO THE ROOF DECK OR FLOOR DECK ABOVE UNLESS NOTED OTHERWISE.

- COMMON EGRESS PATH
- XX NUMBER OF OCCUPANTS IN EACH SPACE, UNO
- RW RESCUE WINDOW
- 1928 ORIGINAL BUILDING
- 1941 BUILDING ADDITION
- 1948 BUILDING ADDITION
- 1959 BUILDING ADDITION
- 1975 BUILDING ADDITION

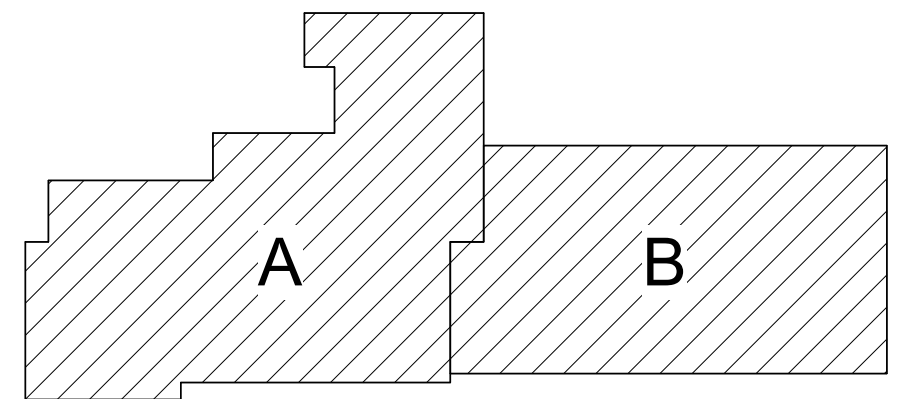

Key Plan
N.T.S.

S.E.D. Control No. 62-18-01-06-0-002-015

Rev. No.:	Date:	Description:
-----------	-------	--------------



complex world
CLEAR SOLUTIONS

Tetra Tech Engineers, Architects
& Landscape Architects, P.C.

BID SET



Wallkill Central School District
Wallkill, New York

Reconstruction to:
John G. Borden Middle School

Second and Third Floors - Code
Compliance Plans

Drawn By: TS	Date: 06/30/2023	Drawing Number:
Project No.: 17597-22002	BG352	