

1 First Floor Key Plan - Work Areas and Rescue Window Locations
1/16" = 1'-0"

General Code Notes

- A. COORDINATE WITH FLOOR PLANS, WALL SECTIONS AND PARTITION TYPES FOR RATED WALL TYPES AND LOCATIONS. IMMEDIATELY NOTIFY ARCHITECT OF ANY WALL RATING DISCREPANCIES BETWEEN DRAWINGS.
- B. ALL WALLS, INCLUDING AT CORRIDORS, SHALL EXTEND COMPLETELY TO THE UNDERSIDE OF DECKING, SUPPORTING STRUCTURE OR ROOF ABOVE, TYPICAL UNLESS NOTED OTHERWISE.
- C. AT AREAS OF PROJECT WORK, COMPLETELY SEAL ALL PENETRATIONS REQUIRED TO COMPLY WITH FIRE RESISTANCE RATINGS IDENTIFIED ON THE DRAWINGS, REGARDLESS IF WALL IS NEW OR EXISTING, TYPICAL UNLESS NOTED OTHERWISE.

Legend

ALL WALLS, INCLUDING CORRIDOR WALLS, EXTEND TO THE ROOF DECK OR FLOOR DECK ABOVE UNLESS NOTED OTHERWISE.

- RW RESCUE WINDOW
- 1941 ORIGINAL BUILDING
- 1953 BUILDING ADDITION
- 1958 BUILDING ADDITION
- 1959 BUILDING ADDITION
- 1973 BUILDING ADDITION
- 1989/1990 BUILDING ADDITION
- 1991 BUILDING ADDITION
- 2001 BUILDING ADDITION

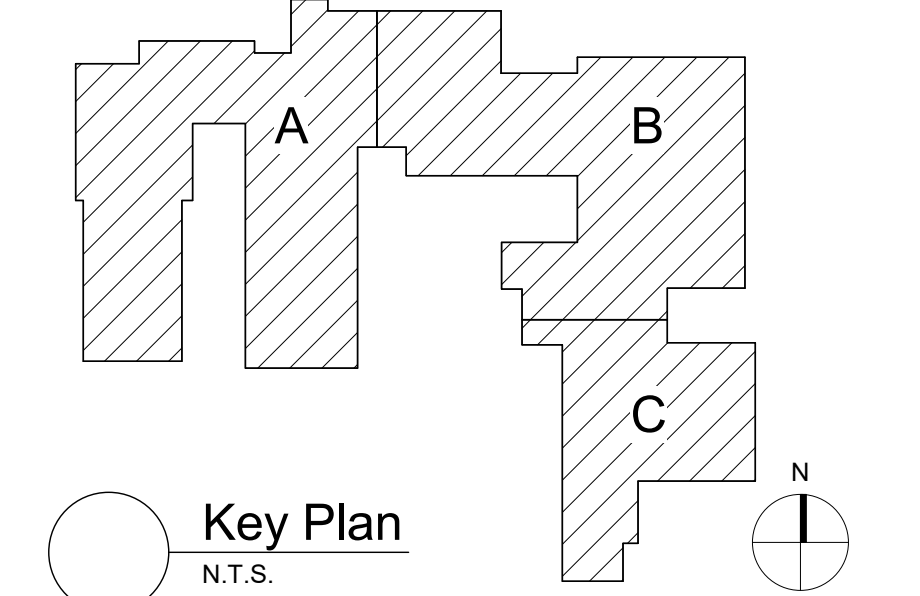

S.E.D. Control No. 62-18-01-06-0-005-017

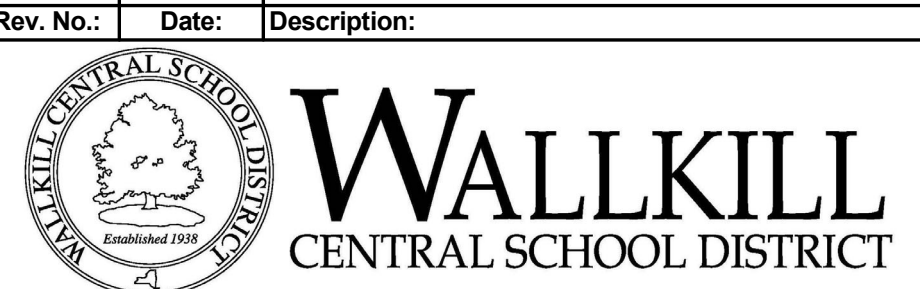

complex world
CLEAR SOLUTIONS

Tetra Tech Engineers, Architects
& Landscape Architects, P.C.

BID SET



Wallkill Central School District
Wallkill, New York

Reconstruction to:
Plattekill Elementary School

First Floor - Scope of Work and Rescue Window Locations

Drawn By: TS	Date: 06/30/2023	Drawing Number:
Project No.: 17597-22002	DG351	