

1 First Floor Demolition Plan  
1/8" = 1'-0"

### General Demolition Notes

- A. - - - - - REMOVE ITEMS INDICATED BY DASHED LINE.
- B. KEYED DEMOLITION TAGS REFER TO SPECIFIC LOCATIONS AS FOLLOWS:
- DEMOLITION TAGS LOCATED WITHIN THE MIDDLE OF A SPACE REFER TO DEMOLITION OF ALL ITEMS OF THAT SAME TYPE WITHIN THAT ENTIRE SPACE.
  - DEMOLITION TAGS PLACED IMMEDIATELY ON OR ADJACENT TO A DASHED LINE INDICATING ITEM REMOVAL OR THAT HAVE A LEADER POINTING TO SPECIFIC ITEM(S) REFER TO DEMOLITION OF THAT SPECIFIC ITEM ONLY OF THAT TYPE WITHIN THAT SPACE.
  - DEMOLITION TAGS IN SERIES REFER TO DEMOLITION OF ALL THOSE ITEMS EITHER WITHIN THAT ENTIRE SPACE OR TO THE SPACE IDENTIFIED BY THAT LEADER.
- C. WHEN AN ITEM IS INDICATED TO BE DEMOLISHED REMOVE ALL ASSOCIATED COMPONENTS AS PART OF THAT WORK.
- D. ALL ARTWORK NOT PERMANENTLY AFFIXED TO EXISTING CONSTRUCTION SHALL BE REMOVED AND STORED BY OWNER PRIOR TO BEGINNING DEMOLITION WORK. CONTACT OWNERS AGENT(S) IF ANY ARTWORK IS ENCOUNTERED PRIOR TO START OF DEMOLITION WORK.

### Demolition Key Notes

- 10G REMOVE PORTION OF INTERIOR PARTITION STARTING 12" BELOW WINDOW SILL AND TO A HEIGHT AS REQUIRED TO PERFORM SCHEDULED WINDOW WORK.
- 8B REMOVE WINDOW SYSTEM, STOOL, AND WINDOW TREATMENTS COMPLETELY. PREPARE OPENING TO EXTENT REQUIRED TO PERFORM SCHEDULED WORK. PATCH EXPOSED SURFACES TO MATCH ADJACENT FINISHES / SURFACES.
- 9B REMOVE PORTION OF CEILING SYSTEM AND/OR SOFFIT SYSTEM, TO EXTENT REQUIRED TO PERFORM SCHEDULED WINDOW WORK. SALVAGE REMOVED CEILING PANELS AND GRID AND REINSTALL. IF EXISTING CEILING PANELS AND GRID ARE DAMAGED DURING REMOVALS, PROVIDE NEW CEILING PANELS AND GRID TO MATCH EXISTING.
- 14A REMOVE EXISTING WALL MOUNTED LADDER, PATCH WALLS TO MATCH EXISTING ADJACENT FINISHES.

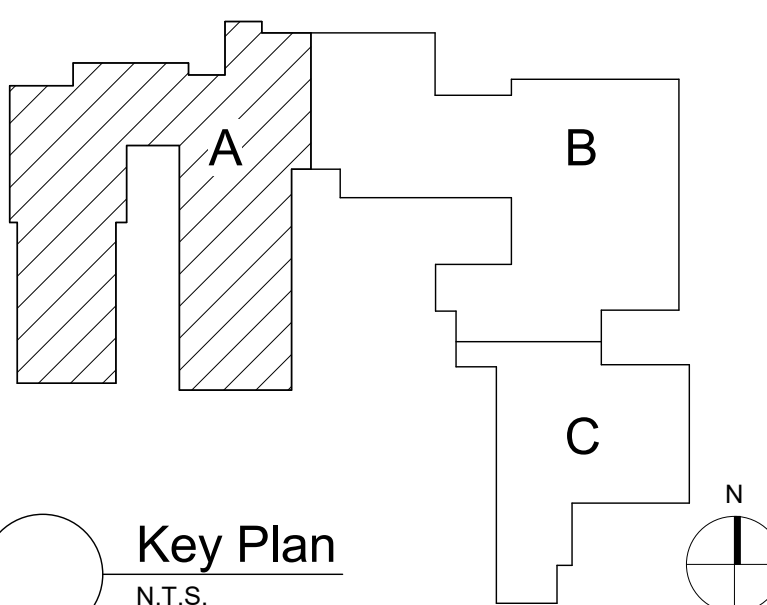

Key Plan  
N.T.S.

S.E.D. Control No. 62-18-01-06-0-005-017

Rev. No.: Date: Description:



complex world  
CLEAR SOLUTIONS

Tetra Tech Engineers, Architects  
& Landscape Architects, P.C.



Wallkill Central School District  
Wallkill, New York

Reconstruction to:  
Plattekill Elementary School

First Floor Demolition Plan

Drawn By: TTAE Date: 06/30/2023 Drawing Number:  
Project No.: 17597-22002 DA101