

YONKERS JOINT SCHOOLS CONSTRUCTION BOARD

NEW COMMUNITY SCHOOL 35 AT ST DENIS SITE

121 McLean Avenue  
Yonkers, NY 10705

JANUARY 13, 2022

NEW COMMUNITY SCHOOL  
35 AT ST DENIS SITE

NY SED Project Control No.  
66-23-00-01-0-346-001

KG+D Project No.  
2019-1026

DESIGN TEAM

ARCHITECT  
KG+D Architects  
285 Maint Street  
Mount Kisco, NY 10549  
phone: 914.666.5900

MECHANICAL ENGINEER  
Barile Gallagher & Assoc.  
39 Marble Avenue  
Pleasantville, NY 10570  
phone: 914.328.6060

STRUCTURAL ENGINEER  
The Di Salvo Engineering  
Group  
Lee Farm Corporate Park - Suite 200  
83 Wooster Heights Road  
Danbury, CT 06810  
phone: 203.490.4140

CIVIL ENGINEER  
Insite Engineering,  
Surveying & Landscape  
Architecture, PC  
3 Garrett Place  
Carmel, NY 10512  
phone: 845.225.9690

SPECIFICATIONS CONSULTANT  
Sue McClymonds Architect  
200 Robb Road  
Amsterdam, NY 12010  
phone: 518.843.4054

FOOD SERVICE CONSULTANT  
Clevenger Frable LaVallee  
39 Westmoreland Ave, 3rd Floor  
White Plains, NY 10606  
phone: 914.997.9660

COVER

VOL. 2

CONFORMED CONSTRUCTION SET



LIST OF DRAWINGS

VOLUME 1

CODE COMPLIANCE  
CC001 GENERAL PROJECT INFORMATION & CODE COMPLIANCE  
CC002 CODE COMPLIANCE

PHASING  
G002 STAGING PLANS

TRAFFIC CONTROL  
T101 WORK ZONE TRAFFIC CONTROLS - 1  
T102 WORK ZONE TRAFFIC CONTROLS - 2  
T103 WORK ZONE TRAFFIC CONTROLS - 3  
T104 WORK ZONE TRAFFIC CONTROLS - 4  
T105 WORK ZONE TRAFFIC CONTROLS - 5  
T106 WORK ZONE TRAFFIC CONTROLS - 6

CIVIL  
C100 EXISTING CONDITIONS PLAN  
C101 EROSION CONTROL AND REMOVALS PLAN  
C200 LAYOUT AND LANDSCAPE PLAN  
C201 ENLARGED PLANS  
C300 GRADING AND UTILITIES PLAN  
C400 DETAILS  
C401 DETAILS  
C402 DETAILS  
C403 DETAILS  
C404 DETAILS  
C405 DETAILS

STRUCTURAL  
S001 GENERAL NOTES AND MATERIAL SPECIFICATIONS  
S100 PART. FOUNDATION AND BASEMENT SLAB ON GRADE PLAN  
S101 FIRST FLOOR SLAB-ON-GRADE AND FOUNDATION PLAN  
S102 SECOND FLOOR AND LINK ROOF FRAMING PLAN  
S103 THIRD FLOOR FRAMING PLAN  
S104 FOURTH FLOOR FRAMING PLAN  
S105 ROOF FRAMING PLAN  
S106 STAIR ROOF FRAMING PLAN  
S110 COMMUNITY WING PART. FOUNDATION AND LOWER LEVEL SLAB ON GRADE PLAN  
S111 COMMUNITY WING GROUND FLOOR SLAB ON GRADE & FRAMING PLAN  
S112 COMMUNITY WING LOW AND HIGH ROOF FRAMING PLAN  
S201 FOUNDATION SCHEDULES AND TYPICAL DETAILS  
S202 FOUNDATION SCHEDULES AND TYPICAL DETAILS  
S210 FOUNDATION SECTIONS  
S211 FOUNDATION SECTIONS  
S212 FOUNDATION SECTIONS  
S213 FOUNDATION SECTIONS  
S301 STEEL FRAMING SCHEDULES AND TYPICAL DETAILS  
S302 STEEL COLUMN SCHEDULE  
S303 STEEL COLUMN SCHEDULE  
S304 STEEL COLUMN SCHEDULE  
S305 STEEL TRUSS ELEVATION AND COLUMN BASEPLATE DETAIL  
S310 FRAMING SECTIONS  
S311 FRAMING SECTIONS  
S312 FRAMING SECTIONS  
S313 FRAMING SECTIONS  
S314 FRAMING SECTIONS

S315 FRAMING SECTIONS  
S316 FRAMING SECTIONS  
S317 FRAMING SECTIONS  
S401 MASONRY SCHEDULE AND TYPICAL DETAILS  
S402 MASONRY TYPICAL DETAILS  
S501 COLD FORMED FRAMING SCHEDULES AND TYPICAL DETAILS

ARCHITECTURAL  
A101 KEY PLANS  
A200 BASEMENT PLAN  
A201 1st FLOOR PLAN  
A202 2nd FLOOR PLAN  
A203 3rd FLOOR PLAN  
A204 4th FLOOR PLAN  
A205 ROOF LEVEL PLAN  
A211 COMMUNITY WING BASEMENT & 1st FLOOR PLANS  
A212 COMMUNITY WING ROOF & CLERESTORY PLANS  
A213 ADD ALTERNATE GYM BASEMENT FIT-OUT PLAN & RCP  
A301 CLASSROOM BUILDING ELEVATIONS  
A302 CLASSROOM BUILDING ELEVATIONS  
A303 CLASSROOM BUILDING SECTIONS  
A304 CLASSROOM BUILDING SECTIONS  
A305 SOUTH FACADE BAY WINDOW AXONOMETRIC ELEVATION & DETAILS  
A306 NORTH, WEST FACADE BAY WINDOW AXONOMETRIC ELEVATIONS & DETAILS  
A307 EAST FACADE CORNER WINDOW AXONOMETRIC ELEVATION & DETAILS  
A308 1st FLOOR FENCING PLAN  
A309 FENCE ELEVATIONS SECTIONS & DETAILS  
A311 COMMUNITY WING BUILDING ELEVATIONS  
A312 COMMUNITY WING BUILDING SECTIONS  
A401 TOILET ROOM PLANS & ELEVATIONS  
A402 TOILET ROOM PLANS & ELEVATIONS  
A403 OFFICE & HEALTH SUITE ELEVATIONS  
A404 CAFETERIA INTERIOR DETAILS  
A405 LIBRARY & MAKER SPACE - ENLARGED PLANS & ELEVATIONS  
A406 ART & MUSIC ROOMS - ENLARGED PLANS & ELEVATIONS  
A407 SCIENCE ROOM ENLARGED PLAN & ELEVATIONS  
A408 TYPICAL PRE-K & KINDERGARTEN CLASSROOM PLANS & ELEVATIONS  
A409 TYPICAL 2nd, 3rd, & 4th FLOOR CLASSROOM PLANS & ELEVATIONS  
A410 2nd & 4th FL SPEC. EDU. CLASSROOM PLANS & ELEVATIONS  
A411 TYPICAL 1st, 2nd, & 3rd FLOOR CORRIDOR ELEVATIONS  
A412 4TH FL CORRIDOR ELEVATIONS  
A413 GYMNASIUM INTERIOR ELEVATIONS  
A420 TYP. MILLWORK DETAILS & OTHER INTERIOR DRAWINGS  
A421 TYP. MILLWORK DETAILS & MISC INTERIOR DETAILS  
A422 CLASSROOM MILLWORK DETAILS  
A501 BASEMENT & 1st FLOOR FINISH PLANS  
A502 2nd FLOOR FINISH PLAN  
A503 3rd FLOOR FINISH PLAN  
A504 4th FLOOR FINISH PLAN  
A505 COMMUNITY WING BASEMENT & 1st FLOOR FINISH PLANS  
A506 ACADEMIC WING FINISH SCHEDULE  
A507 COMMUNITY WING FINISH SCHEDULE & MISC SCHEDULES  
A508 WALL FINISH ELEVATION TYPES  
A530 SIGNAGE TYPES  
A531 SIGNAGE TYPES

A532 SIGNAGE SCHEDULE  
A600 BASEMENT CEILING PLAN  
A601 1st FLOOR CEILING PLAN  
A602 2nd FLOOR CEILING PLAN  
A603 3rd FLOOR CEILING PLAN  
A604 4th FLOOR CEILING PLAN  
A611 COMMUNITY WING BASEMENT & 1st FLOOR REFLECTED CEILING PLANS  
A701 STAIR "A" PLANS & SECTIONS  
A702 STAIR "B" PLANS  
A703 STAIR "B" SECTIONS  
A704 STAIR "C" PLANS & SECTIONS  
A705 STAIR "D", "E" & "F" PLANS & SECTIONS  
A706 STAIR "G", "H" & STAGE STAIRS/LIFT PLANS & SECTIONS  
A707 ELEVATOR PLANS & SECTIONS  
A708 TYPICAL STAIR & RAILING DETAILS  
A801 WALL SECTIONS  
A802 WALL SECTIONS  
A803 WALL SECTIONS  
A804 WALL SECTIONS and DETAILS  
A805 TYPICAL BAY WINDOW ENLARGED PLANS, SECTIONS & DETAILS  
A806 ENLARGED SECTIONS and DETAILS  
A807 ENLARGED SECTIONS and DETAILS  
A811 GYM WALL SECTIONS  
A812 GYM WALL SECTIONS  
A813 GYM WALL SECTIONS  
A814 FIRE WALL & CORRIDOR LINK WALL SECTIONS & DETAILS  
A901 TYPICAL WALL TYPES  
A902 DOOR SCHEDULE  
A903 TYPICAL DOOR TYPES & DETAILS  
A904 ALUMINUM WINDOW & DOOR ASSEMBLIES  
A905 HOLLOW METAL WINDOW & DOOR ASSEMBLIES  
A906 TYPICAL ROOF SECTIONS & DETAILS  
A907 CEILING DETAILS

KITCHEN  
KA-1 KITCHEN EQUIPMENT PLAN  
KA-2 KITCHEN PLUMBING PLAN  
KA-3 KITCHEN ELECTRICAL PLAN  
KA-4 KITCHEN SPECIAL CONDITIONS PLAN  
KA-5 SHOP DRAWING DETAILS

VOLUME 2

SPRINKLER  
SP200 LEGEND, SCHEDULE, NOTES, AND BASEMENT FLOOR SPRINKLER PLAN  
SP201 1st FLOOR PLAN  
SP202 2nd FLOOR PLAN  
SP203 3rd FLOOR PLAN  
SP204 4th FLOOR PLAN  
SP210 COMMUNITY WING SPRINKLER PLAN  
SP213 COMMUNITY WING BASEMENT - ADD ALT - GYM BASEMENT FIT-OUT PLAN  
SP300 BUILDING SPRINKLER / FIRE STANDPIPE RISER DIAGRAM AND DETAILS

PLUMBING  
P200 LEGEND, SCHEDULE, NOTES AND BASEMENT FLOOR PLUMBING PLAN  
P201 1st FLOOR PLAN  
P202 2nd FLOOR PLAN  
P203 3rd FLOOR PLAN  
P204 4th FLOOR PLAN  
P205 1st FLOOR KITCHEN PLAN  
P206 SITE PLAN  
P210 COMMUNITY WING GYM FLOOR PLANS PLAN  
P211 COMMUNITY WING BASEMENT FLOOR PLAN  
P213 COMMUNITY WING BASEMENT - ADD ALT - GYM BASEMENT FIT-OUT PLAN  
P300 PLUMBING DETAILS  
P400 ACADEMIC BUILDING SCHEMATIC SANITARY RISER DIAGRAM  
P401 ACADEMIC BUILDING DOMESTIC WATER SCHEMATIC RISER DIAGRAM

MECHANICAL  
H200 LEGEND, BASEMENT FLOOR PLANS, AND NOTES  
H201 1st FLOOR PLAN  
H202 2nd FLOOR PLANS  
H203 3rd FLOOR PLANS  
H204 4th FLOOR PLANS  
H205 ROOF PLAN  
H206 MECHANICAL SECTIONS  
H210 COMMUNITY WING BASEMENT FLOOR PLAN  
H211 COMMUNITY WING 1st FLOOR PLANS  
H213 COMMUNITY WING BASEMENT - ADD ALT - GYM BASEMENT FIT-OUT  
H300 BASEMENT PIPING  
H301 1st FLOOR PIPING  
H302 2nd FLOOR PIPING  
H303 3rd FLOOR PIPING  
H304 4th FLOOR PIPING  
H311 COMMUNITY WING 1st FLOOR PIPING  
H400 SCHEDULES  
H401 SCHEDULES  
H402 SCHEDULES  
H403 SCHEDULES  
H500 DETAILS  
H501 DETAILS  
H502 DETAILS  
H503 ACADEMIC BUILDING SCHEMATIC HYDRONIC HEATING RISER DIAGRAM

ELECTRICAL  
E001 LEGENDS, ABBREVIATIONS AND NOTES  
E200 BASEMENT FLOOR ELECTRICAL LIGHTING PLAN  
E201 1st FLOOR ELECTRICAL LIGHTING PLAN  
E202 2nd FLOOR ELECTRICAL LIGHTING PLAN  
E203 3rd FLOOR ELECTRICAL LIGHTING PLAN  
E204 4th FLOOR ELECTRICAL LIGHTING PLAN  
E210 COMM. WING BASEMENT ELEC LIGHTING PLAN  
E211 COMM. WING 1st FL ELEC LIGHTING PLAN  
E212 SITE ELECTRICAL PLAN  
E213 COMM. WING BASEMENT ELEC LIGHTING PLAN ADD ALTERNATE  
E300 BASEMENT POWER AND FA PLAN  
E301 1st FLOOR POWER AND FA PLAN  
E302 2nd FLOOR POWER AND FA PLAN  
E303 3rd FLOOR POWER AND FA PLAN  
E304 4th FLOOR POWER AND FA PLAN  
E305 ROOF POWER PLAN

E310 COMM. WING BASEMENT POWER AND FA PLAN  
E311 COMM. WING 1st FLOOR POWER AND FA PLAN  
E312 KITCHEN POWER PLAN  
E313 COMM. WING ADD ALTERNATE POWER AND FA PLAN  
E400 ELECTRICAL CONDUIT PLAN  
E501 ELECTRICAL RISERS  
E502 FIRE ALARM RISER  
E503 PUBLIC ADDRESS & RESCUE ASSISTANCE RISER  
E601 LIGHTING SCHEDULES  
E602 ELECTRICAL PANEL SCHEDULES  
E603 ELECTRICAL PANEL SCHEDULES  
E604 ELECTRICAL PANEL SCHEDULES  
E701 ELECTRICAL DETAILS  
E702 ELECTRICAL DETAILS  
E703 ELECTRICAL DETAILS  
E704 ELECTRICAL DETAILS  
E705 ELECTRICAL DETAILS

SOLAR ROOF TOP SYSTEM  
PG001 TITLE SHEET  
PG200 OVERALL ARRAY PLAN  
PG300 FIRE ACCESS PLAN  
PE001 ELECTRICAL NOTES & SYMBOL LIST  
PE100 AC ELECTRICAL PLAN  
PE200 DC ELECTRICAL PLAN  
PE300 ONE LINE DIAGRAM  
PE310 SCHEDULES & CALCULATIONS  
PE401 GROUNDING DETAILS  
PE402 ELECTRICAL DETAILS  
PE500 LABELS & SIGNAGE  
PE600 EQUIPMENT DATA SHEETS

SECURITY  
SE-000 COVER SHEET / LEGEND & INDEX  
SE-100 SECURITY UPDATE PROJECT FIRST FLOOR  
SE-101 SECURITY UPDATE PROJECT BASEMENT  
SE-103 SECURITY UPDATE PROJECT COMMUNITY BASEMENT  
SE-104 SECURITY UPDATE PROJECT SECOND FLOOR  
SE-105 SECURITY UPDATE PROJECT THIRD FLOOR  
SE-106 SECURITY UPDATE PROJECT FOURTH FLOOR  
SE-200 SECURITY RISER DIAGRAM FIRST FLOOR  
SE-201 SECURITY RISER DIAGRAM BSMIT, COMM. 1st FL & COMM. BSMIT  
SE-202 SECURITY RISER DIAGRAM SECOND FL, THIRD FL & FOURTH FL  
SE-300 CLOSET ELEVATIONS IDF-1  
SE-301 CLOSET ELEVATIONS COMMUNITY BASEMENT IDF-2  
SE-302 CLOSET ELEVATIONS SECOND FLOOR IDF-3  
SE-303 CCTV ONE LINE DIAGRAM  
SE-700 ISTAR DRAWING WIRING DIAGRAM  
SE-701 BURGLAR & ACCESS INTERFERENCE  
SE-702-A ULTRA SE TYP WIRING DIAGRAM FOR 16 CR DOORS w/ MOTION REX  
SE-702-B ULTRA SE TYP WIRING DIAGRAM FOR 16 CR DOORS w/ BUILT-IN REX  
SE-703 SECURITY EQUIPMENT DETAIL 1 DOOR TYPICALS  
SE-703A SECURITY EQUIPMENT DETAIL 1A DOOR TYPICALS  
SE-703B SECURITY EQUIPMENT DETAIL 1B DOOR TYPICALS  
SE-704 SECURITY EQUIPMENT DETAIL 2 ACCESS DEVICE TYPICALS  
SE-705 SECURITY EQUIPMENT DETAIL 3 ILDA DEVICE TYPICALS  
SE-705A SECURITY EQUIPMENT DETAIL 4 BURG DEVICE TYPICALS  
SE-706 SECURITY EQUIPMENT DETAIL 5 CCTV TYPICALS  
Sheet Total: 254



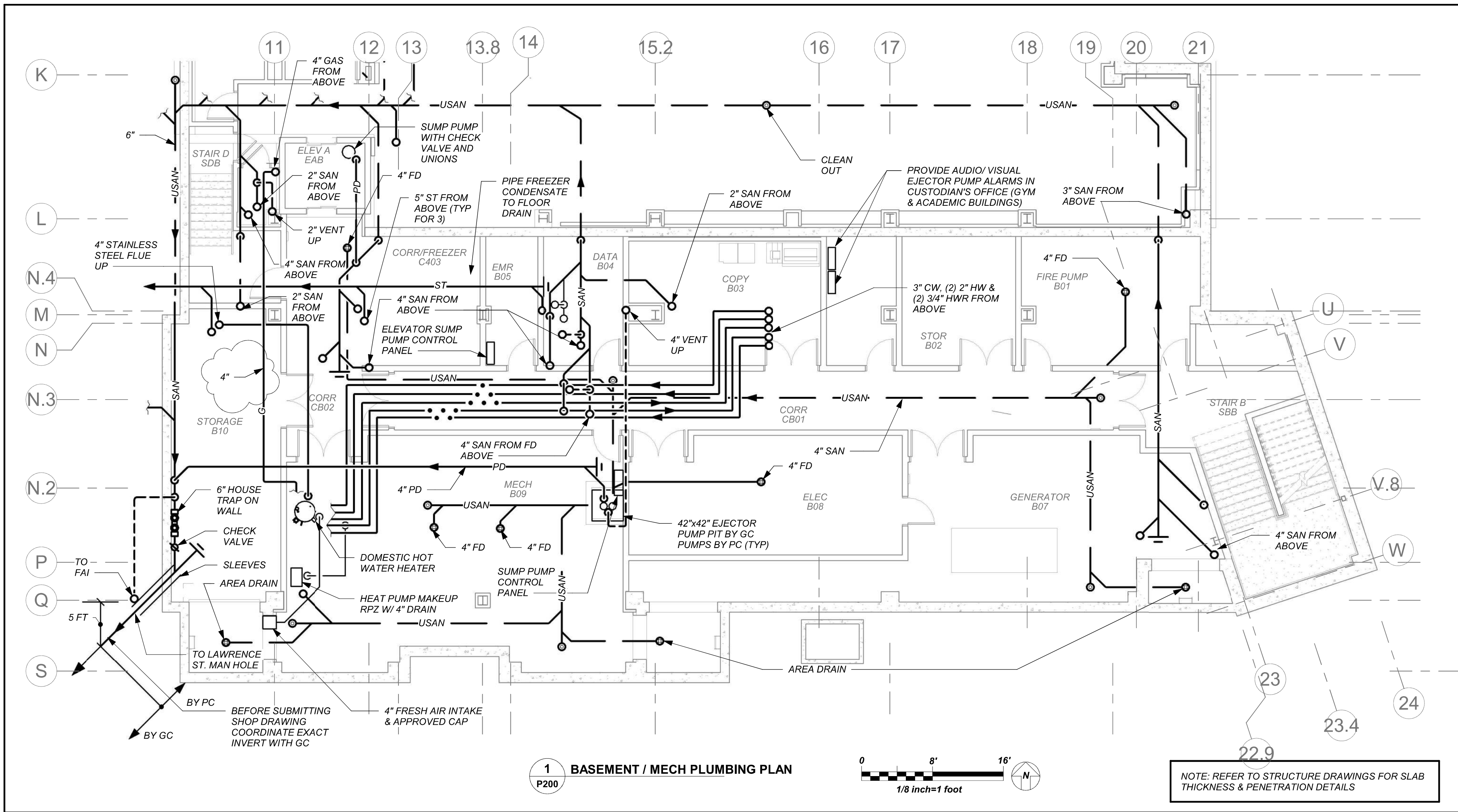

LEGEND	
---	NEW PIPING, FIXTURES, ETC.
---	COLD WATER PIPING
---	HOT WATER PIPING
---	HOT WATER RETURN PIPING
---	PLUMBING VENT PIPING
---	SAN
---	USAN
---	PD
---	UPD
---	ST
---	UST
---	G
---	UG
---	W
---	F
---	SP
---	SPRINKLER PIPING
---	SPRINKLER HEAD
---	FLOW DIRECTION WITHIN PIPE
---	CLEANOUT
---	CLEANOUT DECK PLATE
---	SHUT-OFF VALVE
---	COMBINATION BALANCING & SHUT-OFF VALVE
---	OS & Y VALVE
---	OS & Y VALVE WITH TAMPER SWITCH
---	CHECK VALVE
---	GAS SHUT OFF COCK
---	SIDEWALL SPRINKLER HEAD
---	PIPE CONNS. (BOTTOM, TOP 45 OR 90, PIPE UP)
---	PLUMBING FIXTURE IDENTIFICATION
---	BACKFLOW PREVENTER APPURTENANCES IDENTIFICATION
---	PLUMBING CONTRACTOR
---	G.C.
---	HVAC
---	VTR
---	FAI
---	FD
---	PRV
---	CIRCULATOR PUMP IDENTIFICATION
---	SUMP PUMP IDENTIFICATION
---	HOT WATER HEATER IDENTIFICATION
---	POINT OF CONNECTION
---	DRAWING, DETAIL, SECTION NUMBER
---	SECTION IDENTIFICATION

LIST OF BACKFLOW PREVENTER APPURTENANCES	
MARK	DESCRIPTION
1	RESILIENT SEATED GATE VALVE
2	TAMPER PROOF RESILIENT SEATED GATE VALVE WITH TAMPER SWITCH
3	STRAINER
4	4" RPZ BACKFLOW PREVENTER - WATTS SERIES 909
5	WATER METER (PER WATER DEPARTMENT)
6	2" TEST OUTLET VALVE
7	PRESSURE REDUCING VALVE
8	AIR GAP (J.R. SMITH 3955)
9	FUNNEL (J.R. SMITH 3811)
10	8" DOUBLE CHECK DETECTOR ASSEMBLY-WATTS SERIES 709 DCCA

#### GENERAL NOTES - BACKFLOW PREVENTER:

- LOCATION OF BACKFLOW DEVICES SHALL HAVE ADEQUATE HEAT AND LIGHT.
- BACKFLOW DEVICES SHALL BE PROTECTED FROM FLOODING.
- BACKFLOW DEVICES AND WATER METER SHALL BE TESTED AFTER INSTALLATION.
- OWNER SHALL ARRANGE FOR BACKFLOW DEVICES TO BE TESTED ANNUALLY BY A CERTIFIED TESTER.
- ANY REVISIONS OR ALTERATION OF THESE PLANS WITHOUT THE EXPRESSED WRITTEN CONSENT OF THE SIGNING ENGINEER IS A VIOLATION OF SECTION 7209 OF THE NEW YORK STATE EDUCATION LAW.

#### BACKFLOW PREVENTER FILING REQUIREMENTS

- A. THIS CONTRACTOR SHALL BE RESPONSIBLE FOR HIRING A LICENCED ENGINEER TO FILE ALL APPLICATIONS, PERMITS AND FILING FEES WITH THE AUTHORITIES HAVING JURISDICTION OVER THE WORK.**
- B. THE FOLLOWING LIST SERVES AS THE MINIMUM FILING REQUIREMENTS. FAILURE TO LIST ANY ITEM DOES NOT RELIEVE THE CONTRACTOR FROM FULFILLING THAT REQUIREMENT.**
- CERTIFICATE OF RESOLUTION OF LETTER OF AUTHORIZATION FROM OWNER/USER TO AUTHORIZE LICENCED PROFESSIONAL TO EXECUTE FILING.
  - PREPARE AND SUBMIT FORM DOH-347 WITH PLANS, PROFESSIONAL ENGINEERS REPORT AND SPECIFICATIONS WITH ENGINEER'S SEAL. FILE WITH HEALTH DEPARTMENT AND WATER DEPARTMENT.
  - FILING FEES, PER DEVICE.
  - EVIDENCE OF CONFORMANCE TO NEW YORK STATE SANITARY CODE, PART 5 AND CHAPTER 873 OF THE LAWS OF WESTCHESTER COUNTY.

PLUMBING FIXTURE SCHEDULE						
MARK	DESCRIPTION	BRANCH SIZE				
		W	V	H	C	
A1	WALL MOUNTED WATER CLOSET (FLUSH VALVE)	4"	2"	-	1"	
A2	WALL MOUNTED WATER CLOSET (FLUSH VALVE) (HANDICAPPED)	4"	2"	-	1"	
A3	FLOOR MOUNTED WATER CLOSET (FLUSH VALVE) (HANDICAPPED)	4"	2"	-	1"	
A4	FLOOR MOUNTED CHILD'S WATER CLOSET (FLUSH VALVE)	4"	2"	-	1"	
B1	SINGLE SINK UNIT (HANDICAPPED)	1-1/2"	1-1/2"	1/2"	1/2"	
B2	DOUBLE SINK UNIT (HANDICAPPED)	1-1/2"	1-1/2"	1/2"	1/2"	
B3	TRIPPLE SINK UNIT (HANDICAPPED)	1-1/2"	1-1/2"	1/2"	1/2"	
B4	COUNTERTOP CLASSROOM SINK (HANDICAPPED)	1-1/2"	1-1/2"	1/2"	1/2"	
B5	MAKER SPACE SINK	1-1/2"	1-1/2"	1/2"	1/2"	
B6	HEALTH SUITE SINK (HANDICAPPED)	1-1/2"	1-1/2"	1/2"	1/2"	
B7	ART SINK (SINGLE)	1-1/2"	1-1/2"	1/2"	1/2"	
B8	FACULTY SINK (HANDICAPPED)	1-1/2"	1-1/2"	1/2"	1/2"	
B9	MUSIC ROOM SINK	1-1/2"	1-1/2"	1/2"	1/2"	
B10	PRE-K/ K SINK	1-1/2"	1-1/2"	1/2"	1/2"	
C	URINAL - WALL MOUNTED	3"	2"	-	1/2"	
D1	SINGLE WATER COOLER (HANDICAPPED) W/ BOTTLE FILL	2"	1-1/2"	-	1/2"	
D2	DOUBLE WATER COOLER (HANDICAPPED) W/ BOTTLE FILL	2"	1-1/2"	-	1/2"	
D3	DOUBLE BOTTLE FILLING STATION	2"	1-1/2"	-	1/2"	
E	MOP RECEPTOR	3"	3"	3/4"	3/4"	
F	SHOWER	2"	1-1/2"	1/2"	1/2"	
G1	LABORATORY COUNTER MOUNTED SINK	2"	1-1/2"	-	1/2"	
G2	LABORATORY COUNTER MOUNTED SINK (TEACHER'S)	2"	1-1/2"	1/2"	1/2"	
H	EYE WASH	2"	1-1/2"	1/2"	1/2"	

BUILDING STRUCTURE FIREPROOFING:	
THE BUILDING STRUCTURE WILL BE PROTECTED BY 2" FIREPROOFING THROUGHOUT. THIS CONTRACTOR SHALL ISSUE COORDINATION DRAWINGS ACCORDING TO THE STRICT SCHEDULE OUTLINED IN THE FRONT END DOCUMENTS. ALL HANGERS FOR PIPING, CONDUIT, DUCTWORK EQUIPMENT, ETC. MUST BE IN PLACE BEFORE FIREPROOFING TAKES PLACE. THE INSTALLATION OF HANGERS AFTER THE FACT THAT REQUIRES THE RE-APPLICATION OF FIREPROOFING WILL BE AT THE EXPENSE OF THIS CONTRACTOR.	

BASEMENT WATERPROOFING:	
REFER TO STRUCTURAL DRAWINGS AND ARCHITECTUAL DRAWINGS FOR SLAB/ WALL THICKNESS AND PENETRATION DETAILS. COORDINATE WITH G.C.	

NEW COMMUNITY SCHOOL AT THE ST DENIS SITE

YONKERS JOINT SCHOOL CONSTRUCTION BOARD

121 McLean Avenue  
Yonkers, NY 10705

**KG+D** listen imagine build

KG+D . ARCHITECTS PC

285 MAIN STREET MOUNT KISCO, NEW YORK, 10549  
P:914.666.5900 KGDARCHITECTS.COM

NY SED PROJECT CONTROL NO.

66-23-00-01-0-346-001

CONSTRUCTION DOCUMENTS

**loga**

BARILE GALLAGHER & ASSOCIATES

CONSULTING ENGINEERS

39 MARBLE AVE. PLEASANTVILLE, NY 10570  
P:914.328.0980 GENERAL@BGA-ENG.COM WWW.BGA-ENG.COM

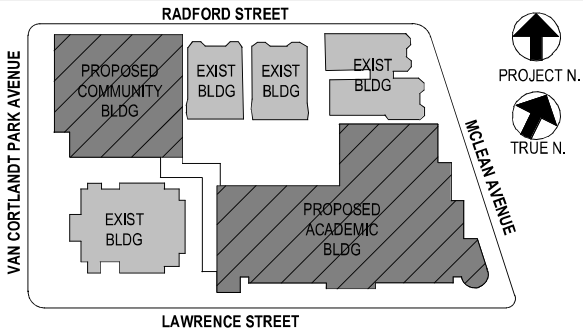

NOTE: ALL EXIST. DEPICTED DIMENSIONS AND PLANS INDICATED OR REPRESENTED BY THIS DRAWING ARE OWNED BY AND ARE THE PROPERTY OF BARILE GALLAGHER & ASSOCIATES, P.C. (BGA) AND HAVE BEEN CREATED FOR USE ON THIS PROJECT. NONE OF SUCH EXIST. DIMENSIONS, ARRANGEMENTS OR PLANS SHALL BE USED BY OR DISCLOSED TO ANY PURPOSE WHATSOEVER WITHOUT THE WRITTEN PERMISSION OF BGA.

WRITTEN DIMENSIONS ON THIS DRAWING SHALL HAVE PRECEDENCE OVER SCALE DIMENSIONS. CONTRACTOR SHALL VERIFY ALL ACTUAL DIMENSIONS AND CONDITIONS ON THE JOB AND THE ARCHITECT MUST BE NOTIFIED OF ANY VARIATIONS FROM DIMENSIONS AND CONDITIONS SHOWN. SHOP DETAILS MUST BE SUBMITTED TO THIS OFFICE FOR APPROVAL BEFORE PROCEEDING WITH FABRICATION.

ALTERATIONS BY ANY PERSON IN ANY WAY OF ANY ITEM CONTAINED ON THIS DOCUMENT UNLESS ACTING UNDER THE DIRECTION OF THE LICENSED ARCHITECT WHOSE PROFESSIONAL SEAL IS AFFIXED HERETO IS A VIOLATION OF TITLE 16, SECT. 8-0.5 OF NEW YORK STATE LAW.

COPYRIGHT 2022 BARILE GALLAGHER & ASSOCIATES, P.C. ALL RIGHTS RESERVED.

Professional Seal

No.	Date	Issue
5	01/13/2022	CONFORMED SET
4	12/01/2021	ADDENDUM 3
3	11/01/2021	ISSUED TO BID
2	07/14/2021	CONSTRUCTION DOCS-NYSED
1	12/15/2020	DESIGN DEVELOPMENT

Legend, Schedule, Notes, and Basement Floor Plumbing Plan

Job No.	2019-1026	Date	11/18/20
Scale	AS NOTED	Drawn / Checked	BGA/BGA
Sheet Number	P200		

BEFORE FABRICATION THIS CONTRACTOR SHALL VERIFY ALL MEASUREMENTS AND CONDITIONS ON JOB AND COORDINATE HIS WORK WITH THE WORK OF ALL OTHER CONTRACTORS



NEW COMMUNITY  
SCHOOL AT THE  
ST DENIS SITE

YONKERS JOINT SCHOOL  
CONSTRUCTION BOARD  
121 McLean Avenue  
Yonkers, NY 10705



KG+D . ARCHITECTS PC  
285 MAIN STREET MOUNT KISCO, NEW YORK, 10549  
P:914.666.5900 KGDARCHITECTS.COM

NY SED PROJECT CONTROL NO.

66-23-00-01-0-346-001

CONSTRUCTION DOCUMENTS



BARILE GALLAGHER & ASSOCIATES

CONSULTING ENGINEERS  
39 MARBLE AVE. PLEASANTVILLE, NY 10570  
P:914.328.0800 GENERAL@BGA-ENG.COM WWW.BGA-ENG.COM

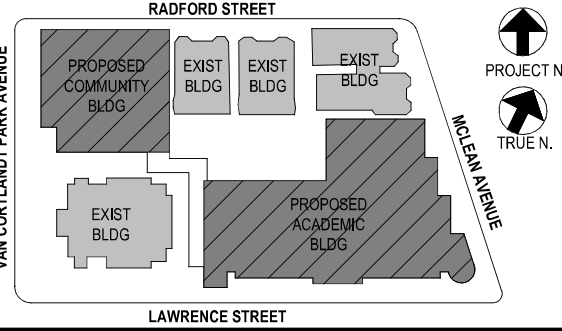

NOTE: ALL IDEAL TOPICAL ARRANGEMENTS AND PLANS INDICATED OR REPRESENTED BY THIS DRAWING ARE OWNED BY AND ARE THE PROPERTY OF BARILE GALLAGHER & ASSOCIATES, P.C. (BGA) AND WERE CREATED FOR USE ON THE PROJECT. NONE OF SUCH IDEAL DESIGNS, ARRANGEMENTS OR PLANS SHALL BE USED BY OR DISCLOSED TO ANY PURPOSE WHATSOEVER WITHOUT THE WRITTEN PERMISSION OF BGA.

WRITTEN DIMENSIONS ON THIS DRAWING SHALL HAVE PRECEDENCE OVER SCALED DIMENSIONS. CONTRACTOR SHALL VERIFY ALL ACTUAL DIMENSIONS AND CONDITIONS ON THE JOB AND THE ARCHITECT MUST BE NOTIFIED OF ANY VARIATIONS FROM DIMENSIONS AND CONDITIONS SHOWN. SHOP DETAILS MUST BE SUBMITTED TO THIS OFFICE FOR APPROVAL BEFORE PROCEEDING WITH FABRICATION.

ALTERATIONS BY ANY PERSON IN ANY WAY OF ANY ITEM CONTAINED ON THIS DOCUMENT UNLESS ACTING UNDER THE DIRECTION OF THE LICENSED ARCHITECT WHOSE PROFESSIONAL SEAL IS AFFIXED HERETO IS A VIOLATION OF TITLE 19, SECTION 24-01 OF THE NEW YORK STATE LAW. COPYRIGHT 2022 BARILE GALLAGHER & ASSOCIATES, P.C. ALL RIGHTS RESERVED.

Professional Seal

No.	Date	Issue
4	01/13/2022	CONFORMED SET
3	11/01/2021	ISSUED TO BID
2	07/14/2021	CONSTRUCTION DOCS-NYSED
1	12/15/2020	DESIGN DEVELOPMENT

Sheet Title

1st Floor Plan

Job No. 2019-1026 Date 11/18/20

Scale AS NOTED Drawn / Checked BGA/BGA

Sheet Number

P201

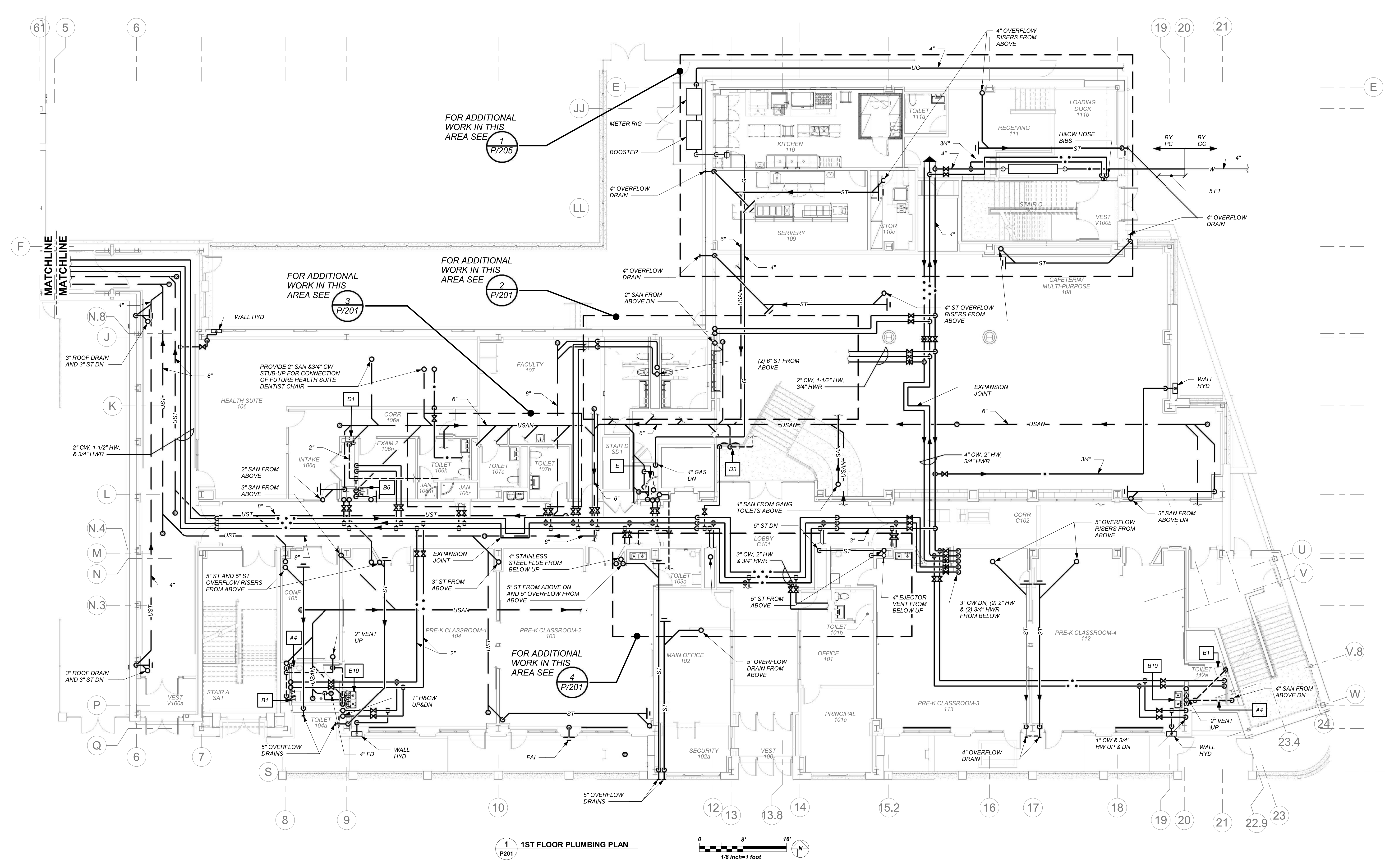

1 1ST FLOOR PLUMBING PLAN

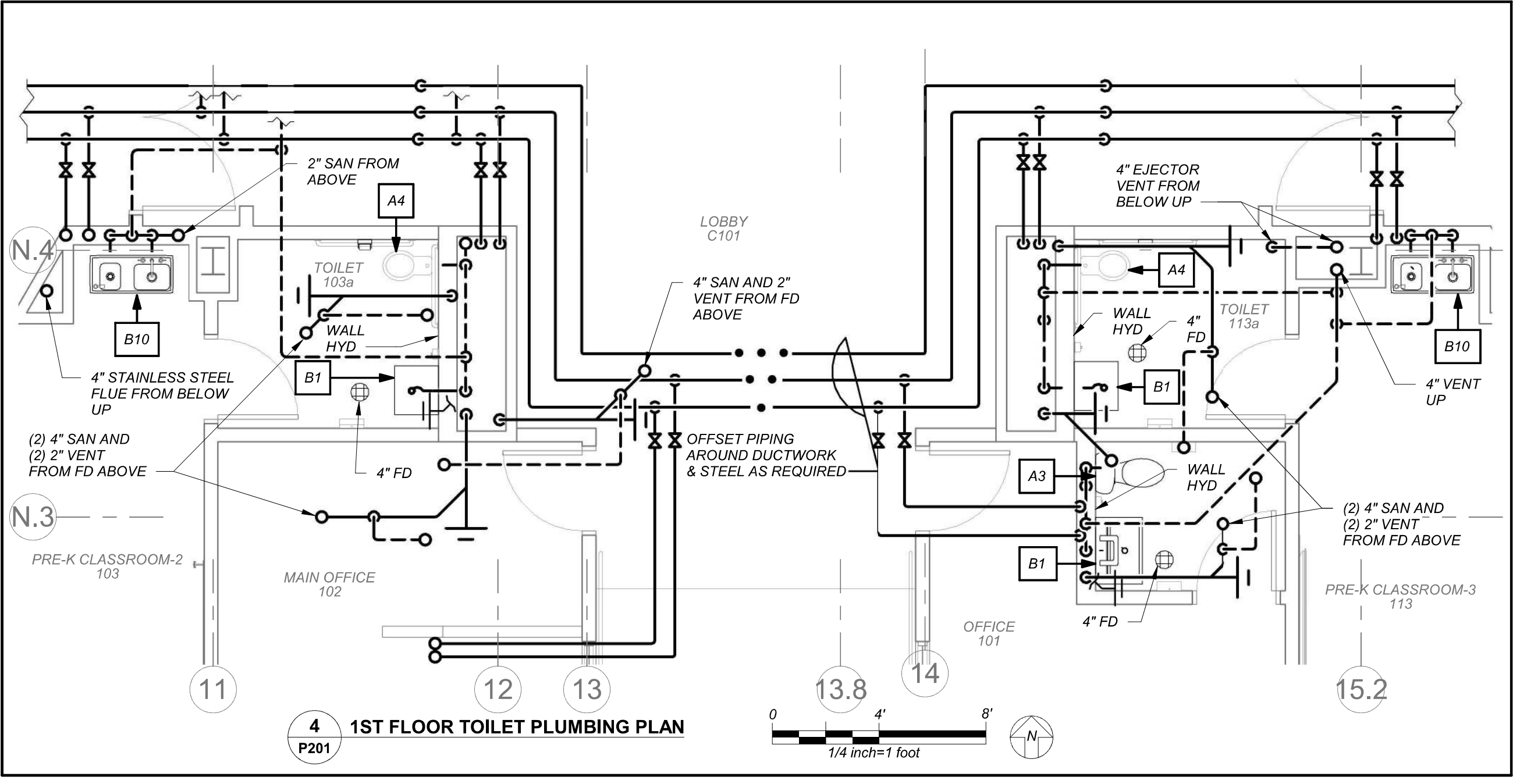
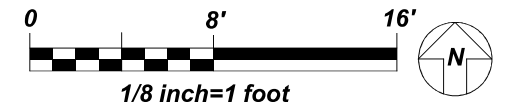

4 1ST FLOOR TOILET PLUMBING PLAN

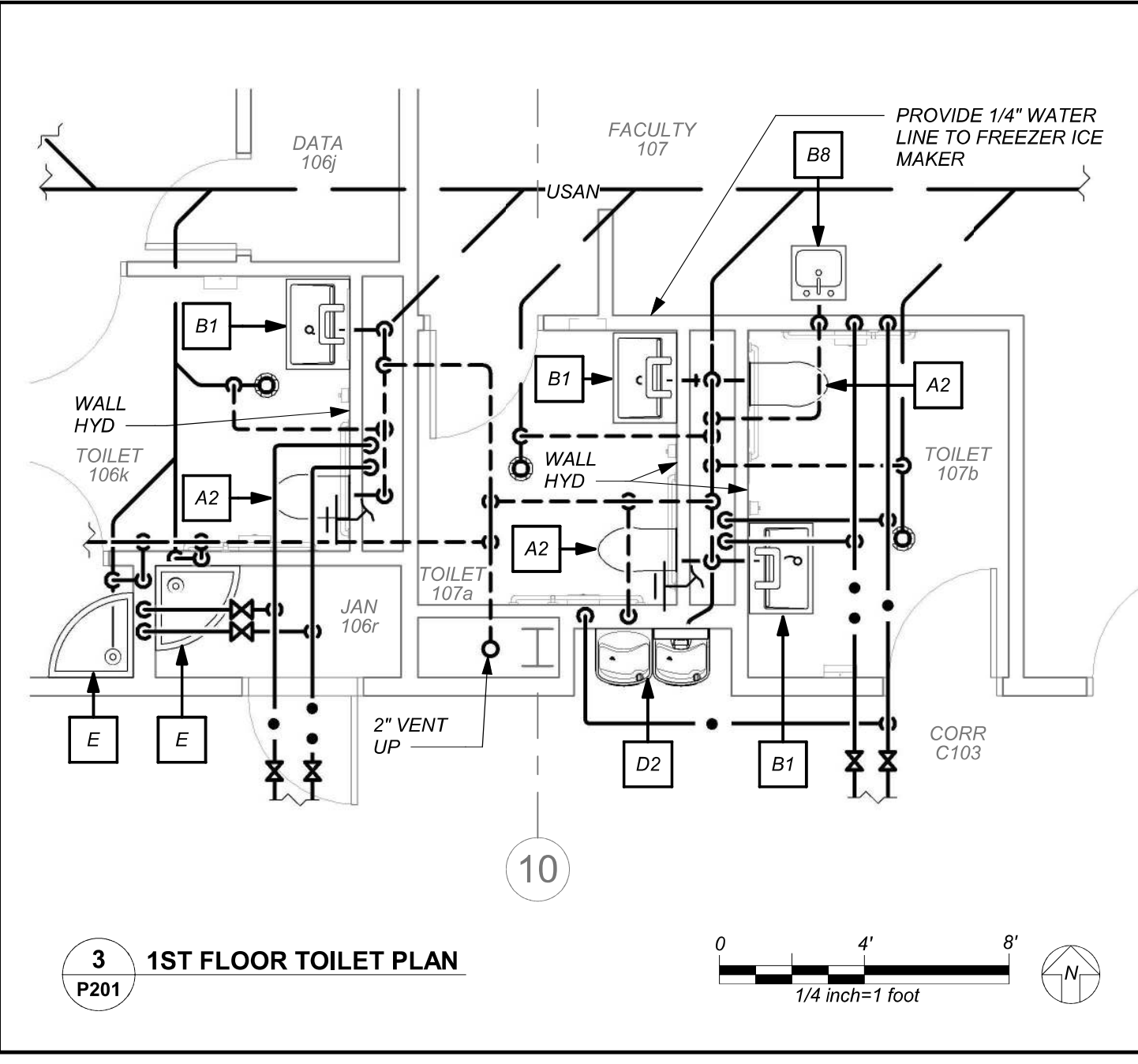
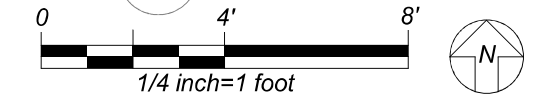

3 1ST FLOOR TOILET PLAN

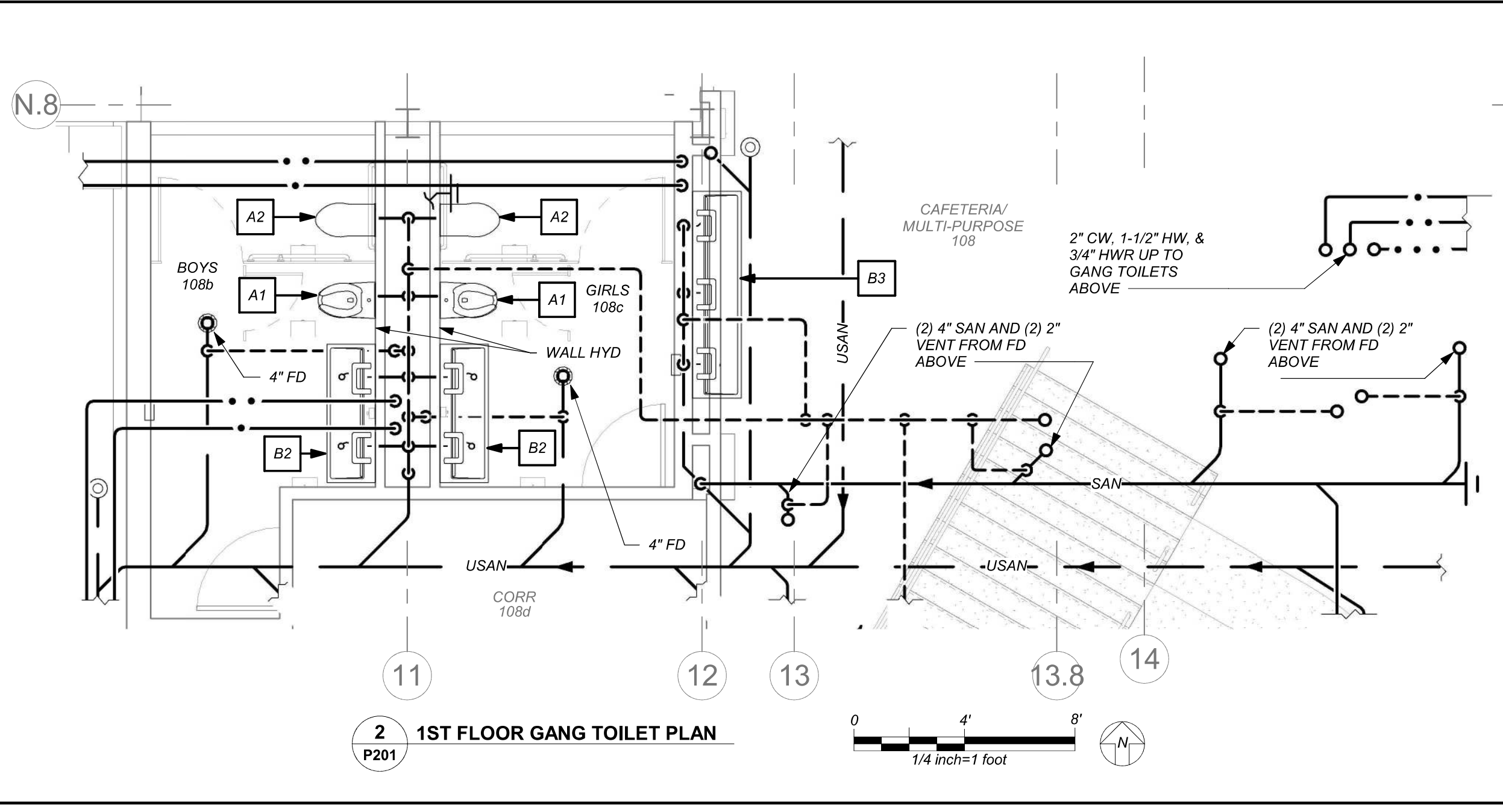
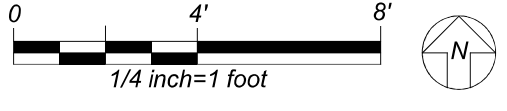

2 1ST FLOOR GANG TOILET PLAN

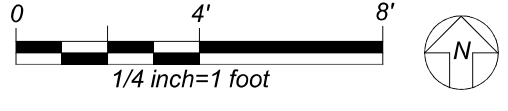

BEFORE FABRICATION THIS CONTRACTOR SHALL VERIFY ALL MEASUREMENTS AND CONDITIONS ON JOB AND COORDINATE HIS WORK WITH THE WORK OF ALL OTHER CONTRACTORS



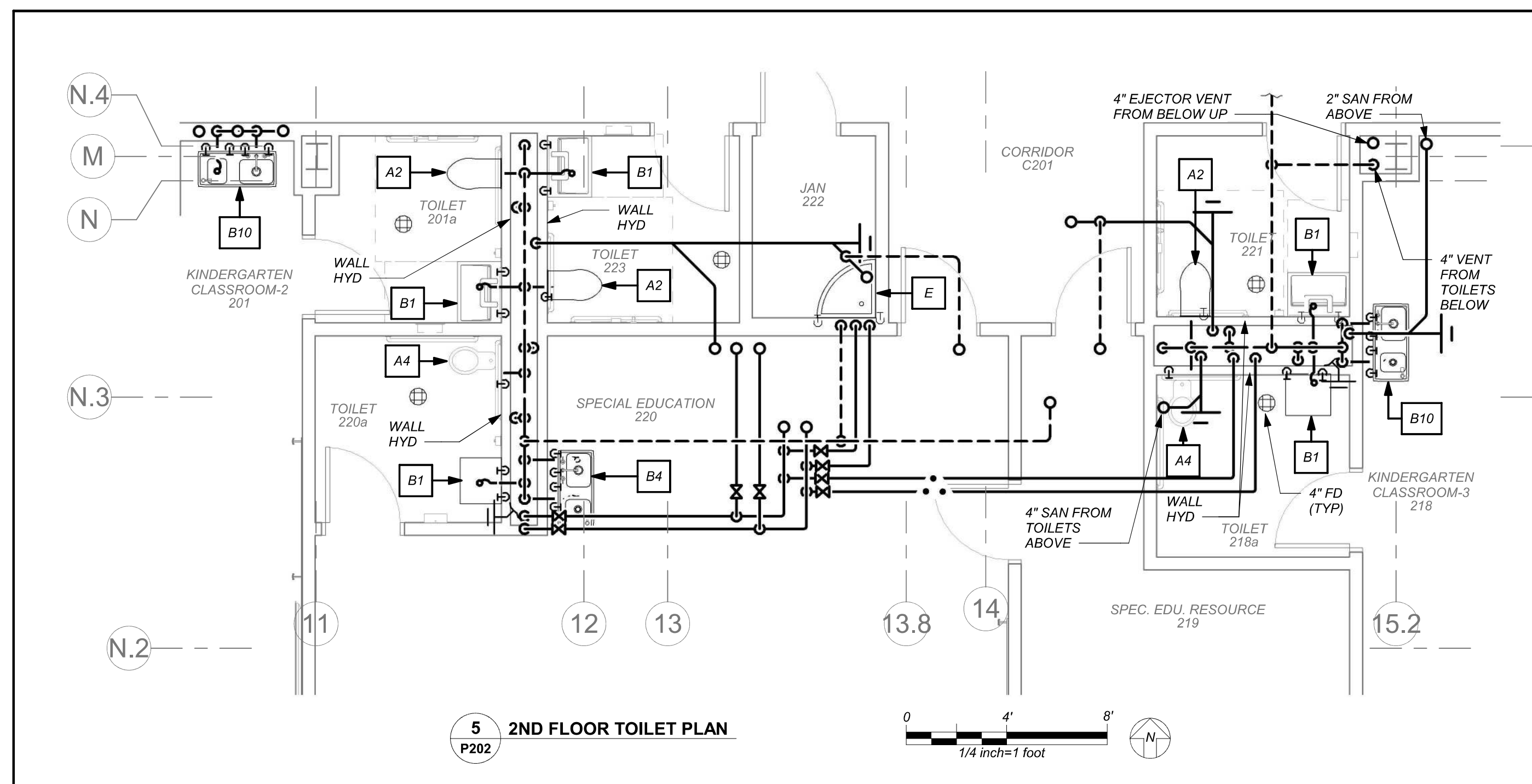
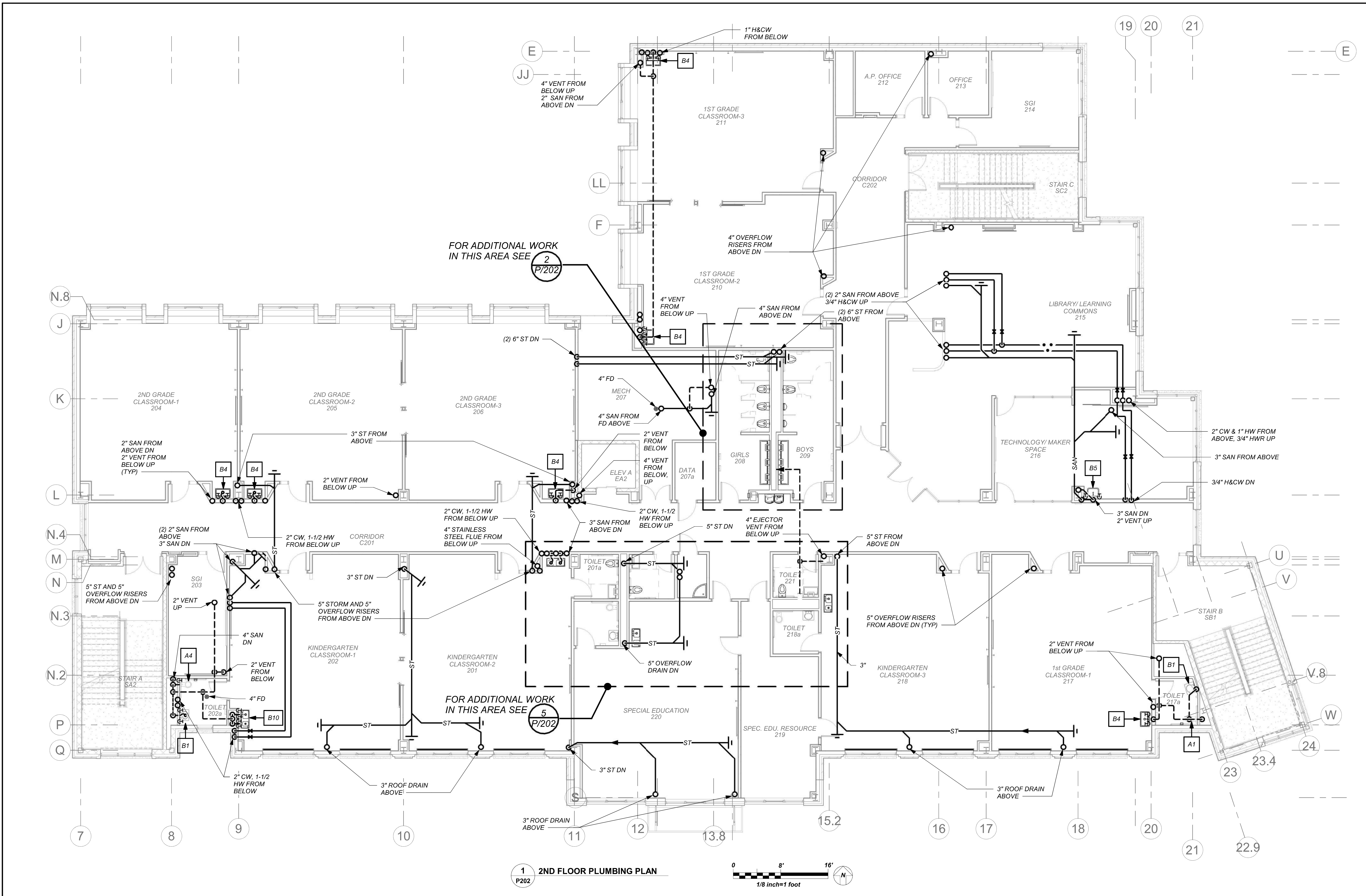
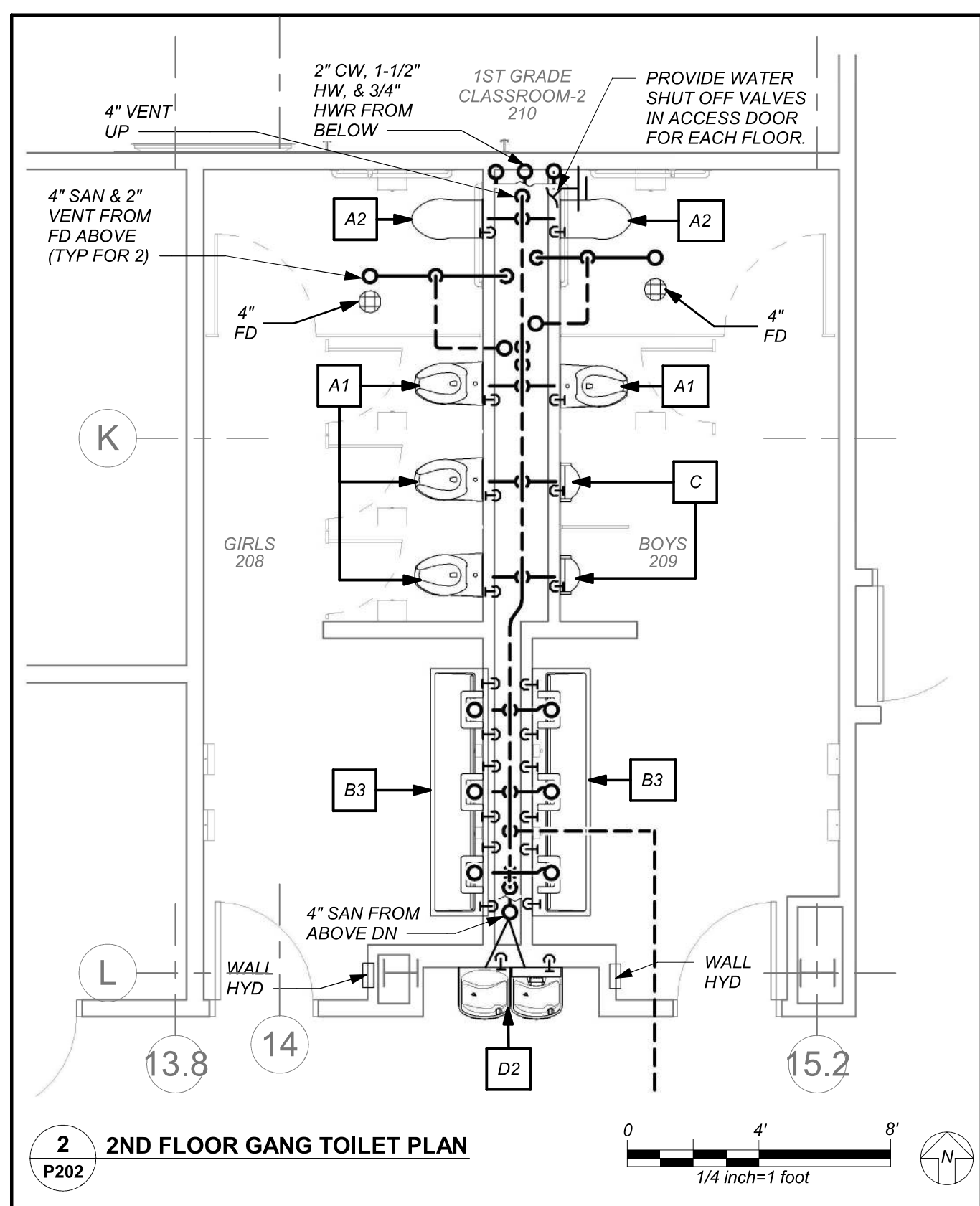
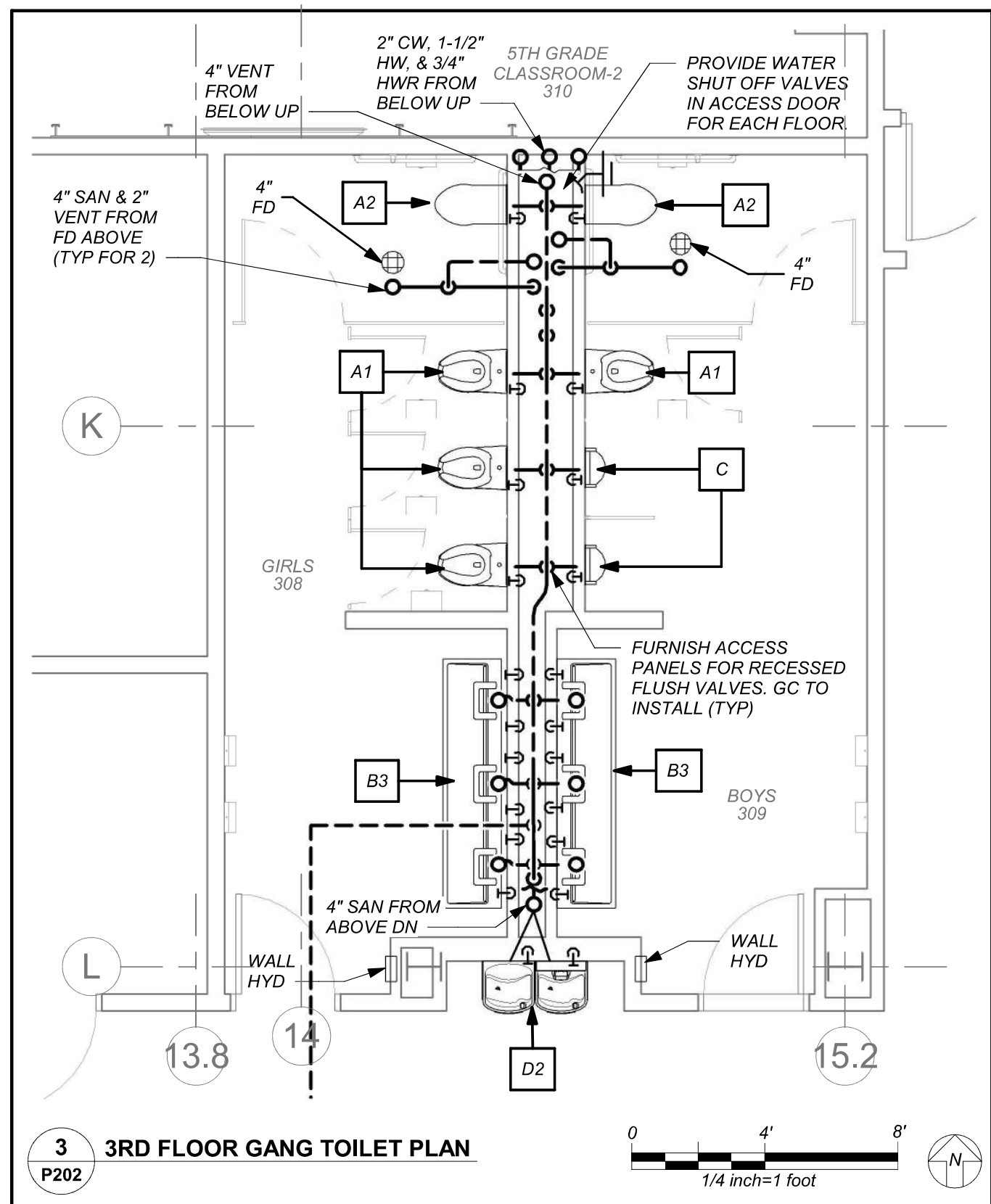
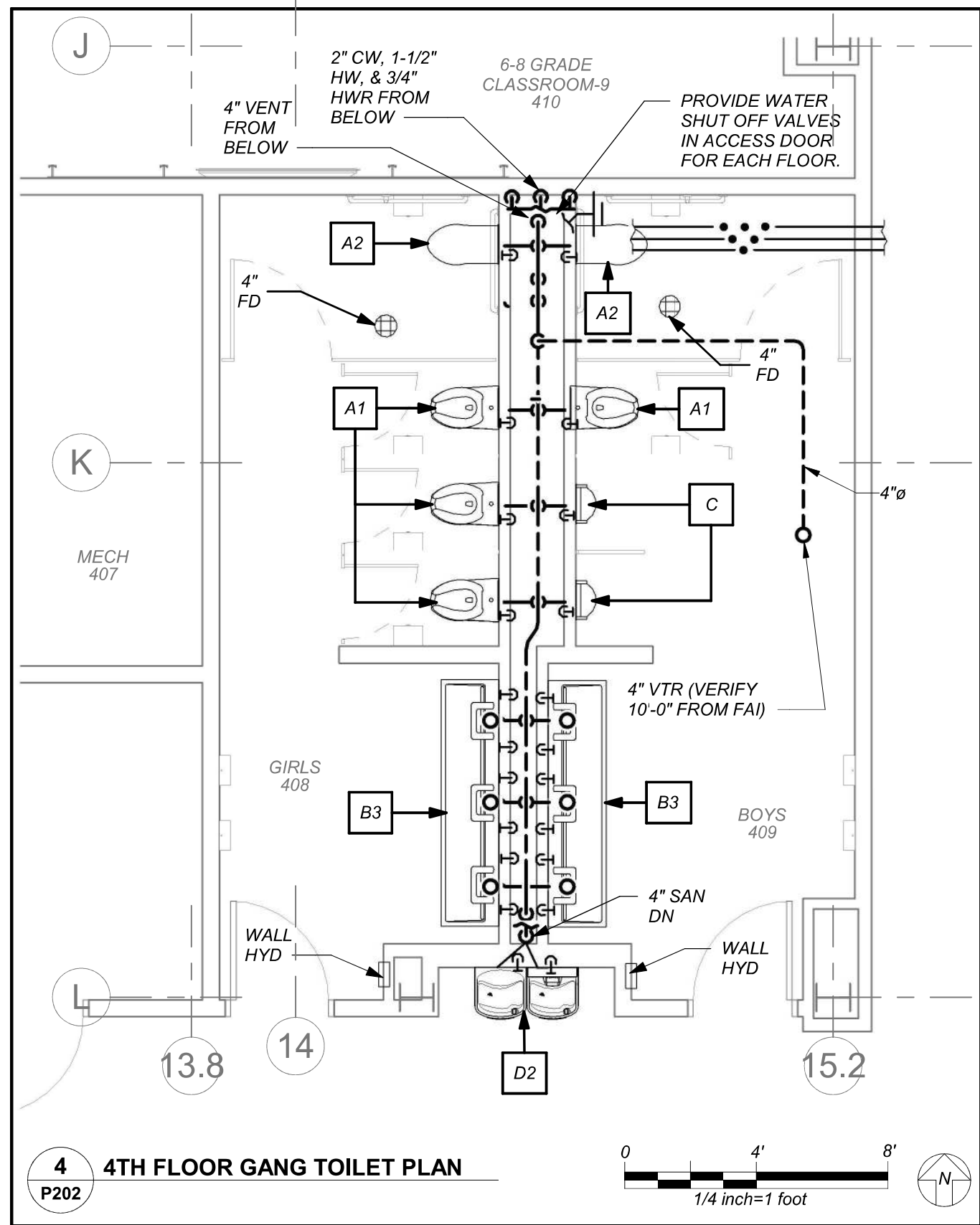

# NEW COMMUNITY SCHOOL AT THE ST DENIS SITE

YONKERS JOINT SCHOOL CONSTRUCTION BOARD  
121 McLean Avenue  
Yonkers, NY 10705

**KG+D** listen imagine build  
KG+D . ARCHITECTS PC  
385 MAIN STREET MOUNT KISCO, NEW YORK, 10549  
P:914.666.5900 KGDARCHITECTS.COM

NY SED PROJECT CONTROL NO.  
66-23-00-01-0-346-001

CONSTRUCTION DOCUMENTS

**loga**  
BARILE GALLAGHER & ASSOCIATES  
CONSULTING ENGINEERS  
39 MARBLE AVE. PLEASANTVILLE, NY 10570  
P:914.328.0800 GENERAL@BGA-ENG.COM WWW.BGA-ENG.COM

NOTE: ALL DESIGN, TECHNICAL, AND PLUMBING INFORMATION IS THE PROPERTY OF BARILE GALLAGHER & ASSOCIATES, INC. (BGA). NO PART OF THIS DOCUMENT SHALL BE REPRODUCED OR TRANSMITTED IN ANY FORM OR BY ANY MEANS, ELECTRONIC OR MECHANICAL, INCLUDING PHOTOCOPYING, RECORDING, OR BY ANY INFORMATION STORAGE AND RETRIEVAL SYSTEM, WITHOUT THE WRITTEN PERMISSION OF BGA.

ALTERATIONS BY ANY PERSON IN ANY WAY OF ANY ITEM CONTAINED ON THIS DOCUMENT, UNLESS ACTING UNDER THE DIRECTION OF THE LICENSED ARCHITECT, ENGINEER, OR PROFESSIONAL DESIGNER, SHALL BE A VIOLATION OF TITLE 19, SECTION 245 OF THE NEW YORK STATE LAW.

Copyright 2022, Barile Gallagher & Associates, Inc. All rights reserved.

Professional Seal

2nd Floor Plan

Job No. 2019-1026 Date 11/16/20

Scale AS NOTED Drawn / Checked BGA/BGA

Sheet Number

P202



NEW COMMUNITY  
SCHOOL AT THE  
ST DENIS SITE

YONKERS JOINT SCHOOL  
CONSTRUCTION BOARD  
121 McLean Avenue  
Yonkers, NY 10705



KG+D . ARCHITECTS PC  
285 MAIN STREET MOUNT KISCO, NEW YORK, 10549  
P:914.666.5900 KGDARCHITECTS.COM

NY SED PROJECT CONTROL NO.  
66-23-00-01-0-346-001

CONSTRUCTION DOCUMENTS

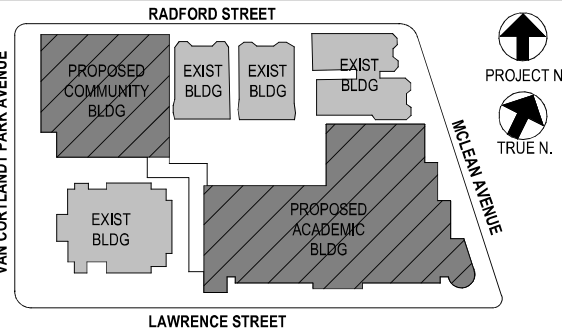

NOTE: ALL IDEAS, DESIGN, ARRANGEMENTS AND PLANS INDICATED OR REPRESENTED BY THIS DRAWING ARE OWNED BY AND ARE THE PROPERTY OF BARILE GALLAGHER & ASSOCIATES, P.C. (BGA). NO PART OF THIS DRAWING OR ANY PART THEREOF SHALL BE REPRODUCED OR TRANSMITTED IN ANY FORM OR BY ANY MEANS, ELECTRONIC OR MECHANICAL, INCLUDING PHOTOCOPYING, RECORDING, OR BY ANY INFORMATION STORAGE AND RETRIEVAL SYSTEM, WITHOUT THE WRITTEN PERMISSION OF BGA.

WRITTEN DIMENSIONS ON THIS DRAWING SHALL HAVE PRECEDENCE OVER SCALE DIMENSIONS. CONTRACTOR SHALL VERIFY ALL ACTUAL DIMENSIONS AND CONDITIONS ON THE JOB AND THE ARCHITECT MUST BE NOTIFIED OF ANY VARIATIONS FROM DIMENSIONS AND CONDITIONS SHOWN. SHOP DETAILS MUST BE SUBMITTED TO THIS OFFICE FOR APPROVAL BEFORE PROCEEDING WITH FABRICATION.

ALTERATIONS BY ANY PERSON IN ANY WAY OF ANY ITEM CONTAINED ON THIS DOCUMENT UNLESS ACTING UNDER THE DIRECTION OF THE LICENSED ARCHITECT WHOSE PROFESSIONAL SEAL IS AFFIXED HERETO IS A VIOLATION OF TITLE 16, SECTION 16-100 OF THE NEW YORK STATE ELECTION LAW. COPYRIGHT 2022 BARILE GALLAGHER & ASSOCIATES, P.C. ALL RIGHTS RESERVED.

Professional Seal

4	01/13/2022	CONFORMED SET
3	11/01/2021	ISSUED TO BID
2	07/14/2021	CONSTRUCTION DOCS-NYSED
1	12/15/2020	DESIGN DEVELOPMENT

No. Date Issue

3rd Floor Plan

Job No.	2019-1026	Date	11/18/20
Scale	AS NOTED	Drawn / Checked	BGA/BGA

Sheet Number

P203

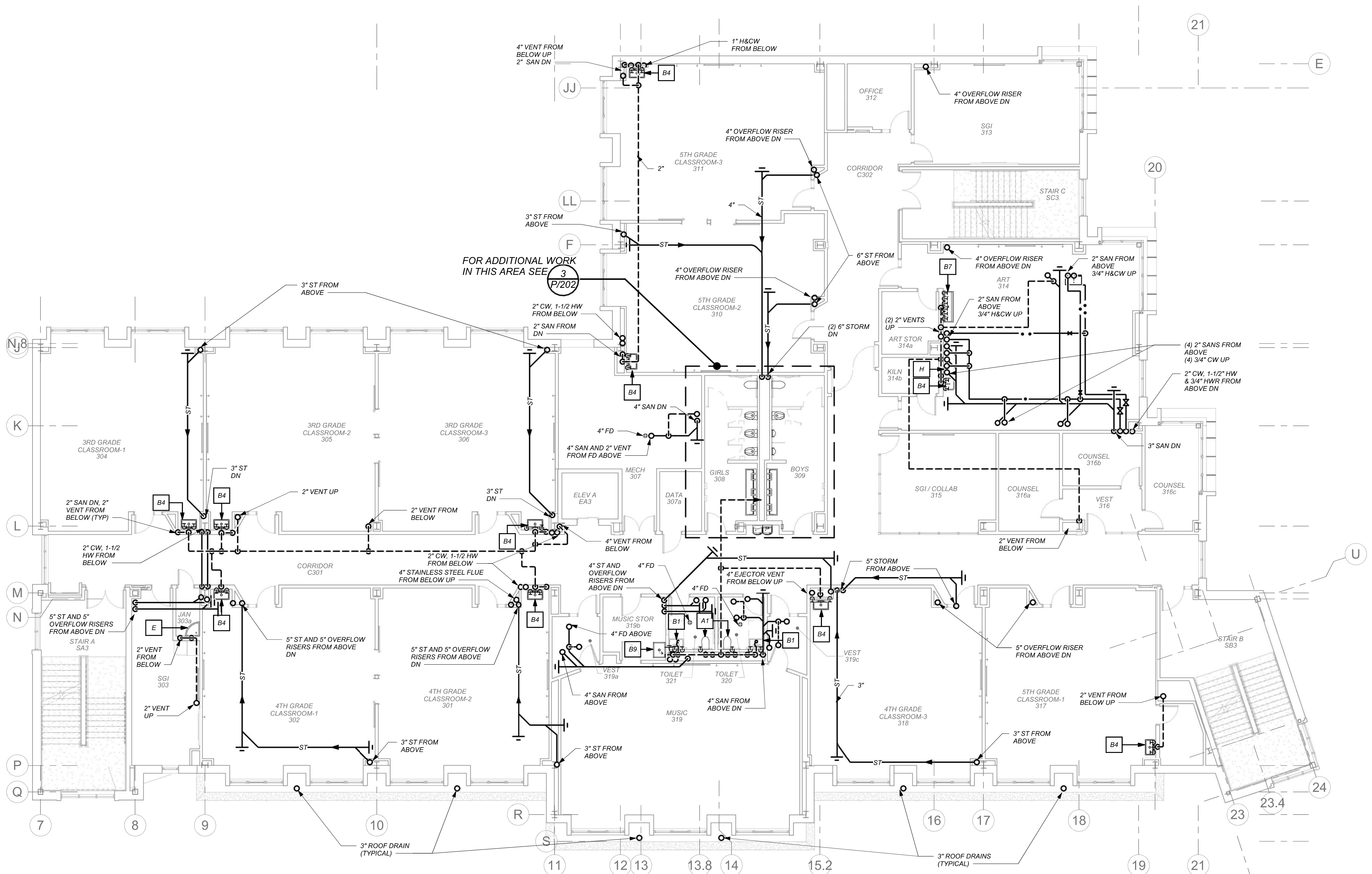

1 3RD FLOOR PLUMBING PLAN  
P203

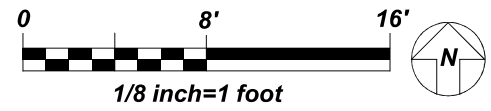

BEFORE FABRICATION THIS CONTRACTOR SHALL  
VERIFY ALL MEASUREMENTS AND CONDITIONS ON  
JOB AND COORDINATE HIS WORK WITH THE WORK  
OF ALL OTHER CONTRACTORS



NEW COMMUNITY  
SCHOOL AT THE  
ST DENIS SITE

YONKERS JOINT SCHOOL  
CONSTRUCTION BOARD  
121 McLean Avenue  
Yonkers, NY 10705



KG+D . ARCHITECTS PC  
285 MAIN STREET MOUNT KISCO, NEW YORK, 10549  
P:914.666.5900 KGDARCHITECTS.COM

NY SED PROJECT CONTROL NO.

66-23-00-01-0-346-001

CONSTRUCTION DOCUMENTS



BARILE GALLAGHER & ASSOCIATES

CONSULTING ENGINEERS  
39 MARBLE AVE. PLEASANTVILLE, NY 10570  
P:914.328.0880 GENERAL@BGA-ENG.COM WWW.BGA-ENG.COM

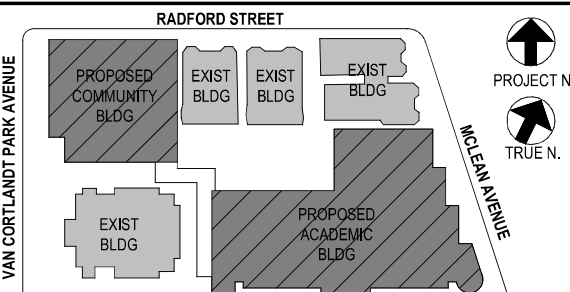

NOTE: ALL IDEAS, DESIGN, ARRANGEMENTS AND PLANS INDICATED OR REPRESENTED BY THIS DRAWING ARE OWNED BY AND ARE THE PROPERTY OF BARILE GALLAGHER & ASSOCIATES, P.C. (BGA). NO PART OF THIS DRAWING OR ANY PART THEREOF SHALL BE REPRODUCED OR TRANSMITTED IN ANY FORM OR BY ANY MEANS, ELECTRONIC OR MECHANICAL, INCLUDING PHOTOCOPYING, RECORDING, OR BY ANY INFORMATION STORAGE AND RETRIEVAL SYSTEM, WITHOUT THE WRITTEN PERMISSION OF BGA.

WRITTEN DIMENSIONS ON THIS DRAWING SHALL HAVE PRECEDENCE OVER SCALE DIMENSIONS. CONTRACTOR SHALL VERIFY ALL ACTUAL DIMENSIONS AND CONDITIONS ON THE JOB AND THE ARCHITECT MUST BE NOTIFIED OF ANY VARIATIONS FROM DIMENSIONS AND CONDITIONS SHOWN. SHOP DETAILS MUST BE SUBMITTED TO THIS OFFICE FOR APPROVAL BEFORE PROCEEDING WITH FABRICATION.

ALTERATIONS BY ANY PERSON IN ANY WAY OF ANY ITEM CONTAINED ON THIS DOCUMENT, UNLESS ACTING UNDER THE DIRECTION OF THE LICENSED ARCHITECT WHOSE PROFESSIONAL SEAL IS AFFIXED HERETO, IS A VIOLATION OF TITLE 19, SECT. 241.5 OF NEW YORK STATE LAW.  
COPYRIGHT 2022 BARILE GALLAGHER & ASSOCIATES, P.C. ALL RIGHTS RESERVED.

Professional Seal

No.	Date	Issue
4	01/13/2022	CONFORMED SET
3	11/01/2021	ISSUED TO BID
2	07/14/2021	CONSTRUCTION DOCS-NYS
1	12/15/2020	DESIGN DEVELOPMENT

Sheet Title

4th Floor Plan

Job No.	2019-1026	Date	11/18/20
Scale	AS NOTED	Drawn / Checked	BGA / BGA
Sheet Number	P204		

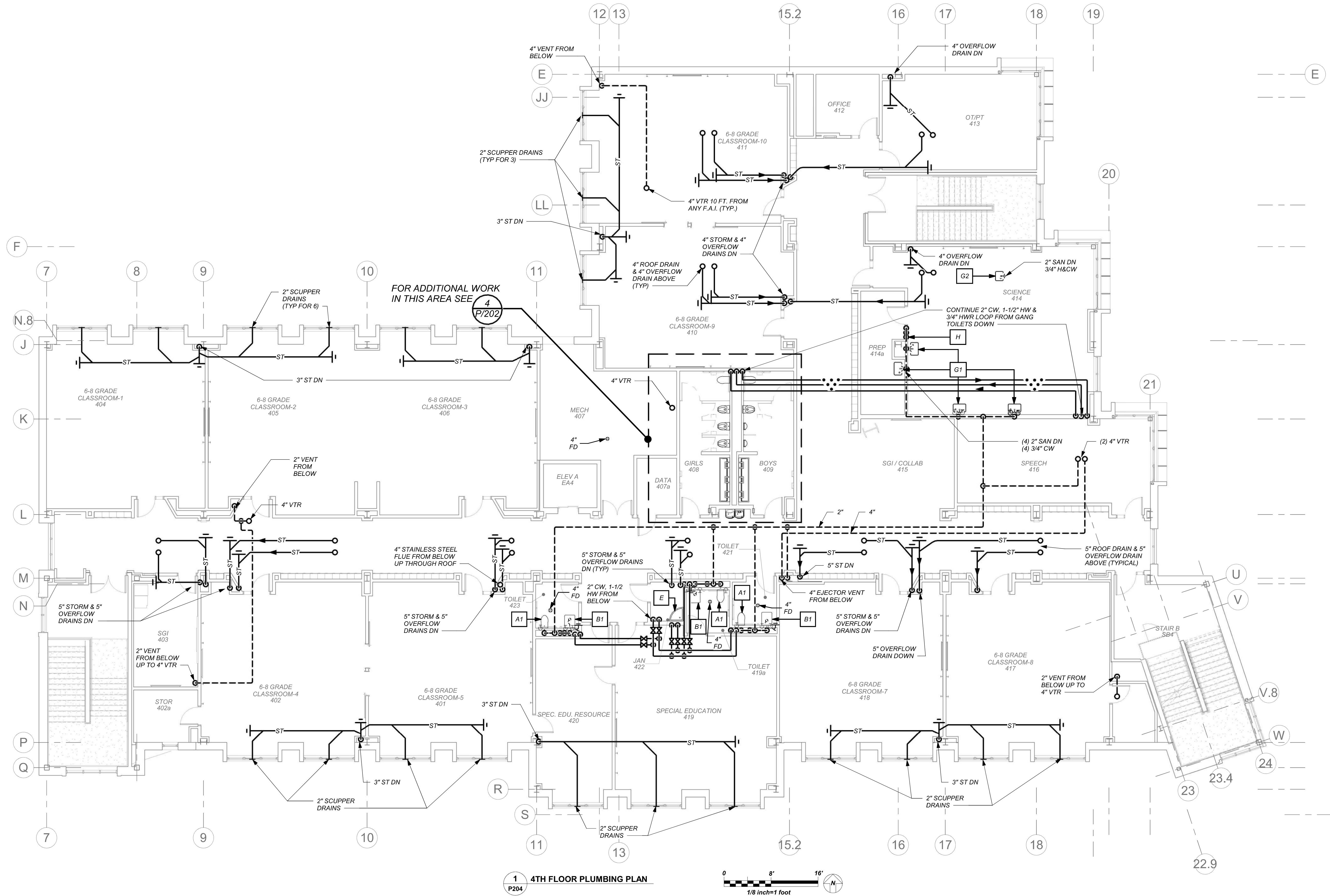

1 4TH FLOOR PLUMBING PLAN

P204

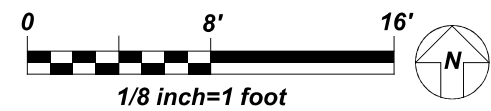

BEFORE FABRICATION THIS CONTRACTOR SHALL  
VERIFY ALL MEASUREMENTS AND CONDITIONS ON  
JOB AND COORDINATE HIS WORK WITH THE WORK  
OF ALL OTHER CONTRACTORS







NEW COMMUNITY  
SCHOOL AT THE  
ST DENIS SITE  
YONKERS JOINT SCHOOL  
CONSTRUCTION BOARD  
121 McLEAN AVENUE  
YONKERS, NY 10705



KG+D . ARCHITECTS PC  
285 MAIN STREET MOUNT KISCO, NEW YORK, 10549  
P:914.866.5900 KGDARCHITECTS.COM

NY SED PROJECT CONTROL NO.  
66-23-00-01-0-346-001

CONSTRUCTION DOCUMENTS



BARILE GALLAGHER & ASSOCIATES  
CONSULTING ENGINEERS  
39 MARBLE AVE. PLEASANTVILLE, NY 10570  
914.328.6960 GENEAL@BGA-ENG.COM WWW.BGA-ENG.COM

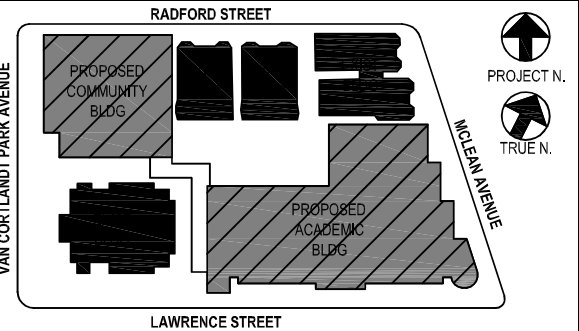

NOTE: ALL DESIGN ARRANGEMENTS ARE PLANNED AND NOTED OR REPRESENTED BY THIS DRAWING ARE OWNED BY AND ARE THE PROPERTY OF BARILE GALLAGHER & ASSOCIATES ARCHITECTS PC. THESE ARE NOT TO BE USED FOR ANY OTHER PROJECT WITHOUT THE WRITTEN PERMISSION OF BGA/ENG.

WRITTEN DIMENSIONS ON THIS DRAWING SHALL HAVE PRECEDENCE OVER SCALED DIMENSIONS. CONTRACTOR SHALL VERIFY ALL ACTUAL DIMENSIONS AND CONDITIONS ON THE JOB AND THE ARCHITECT MUST BE NOTIFIED OF ANY VARIATIONS FROM DIMENSIONS AND CONDITIONS SHOWN. SPOKE DETAILS MUST BE SUBMITTED TO THIS OFFICE FOR APPROVAL BEFORE PROCEEDING WITH FABRICATION.

ALTERATIONS BY ANY PERSON, IN ANY WAY, OF ANY ITEM CONTAINED ON THIS DOCUMENT, UNLESS ACTING UNDER THE DIRECTION OF THE LICENSED ARCHITECT, ENGINEER, PROFESSIONAL DESIGNER, ARCHITECT, OR ENGINEER, IS A VIOLATION OF TITLE 16, SECTION 16-01 OF THE NEW YORK STATE LAW.

COPYRIGHT 2021 BY BARILE GALLAGHER & ASSOCIATES ARCHITECTS PC. ALL RIGHTS RESERVED.

Professional Seal

No.	Date	Issue
5	01/13/2022	CONFORMED SET
4	12/10/2021	BID ADDENDUM #4
3	11/01/2021	ISSUED TO BID
2	07/14/2021	CONSTRUCTION DOCS-NYS-ED
1	12/15/2020	DESIGN DEVELOPMENT

Sheet Title

SITE PLAN

Job No. 2019-1026 Date 11/18/20

Scale AS NOTED Drawn / Checked BGA/BGA

Sheet Number

P206

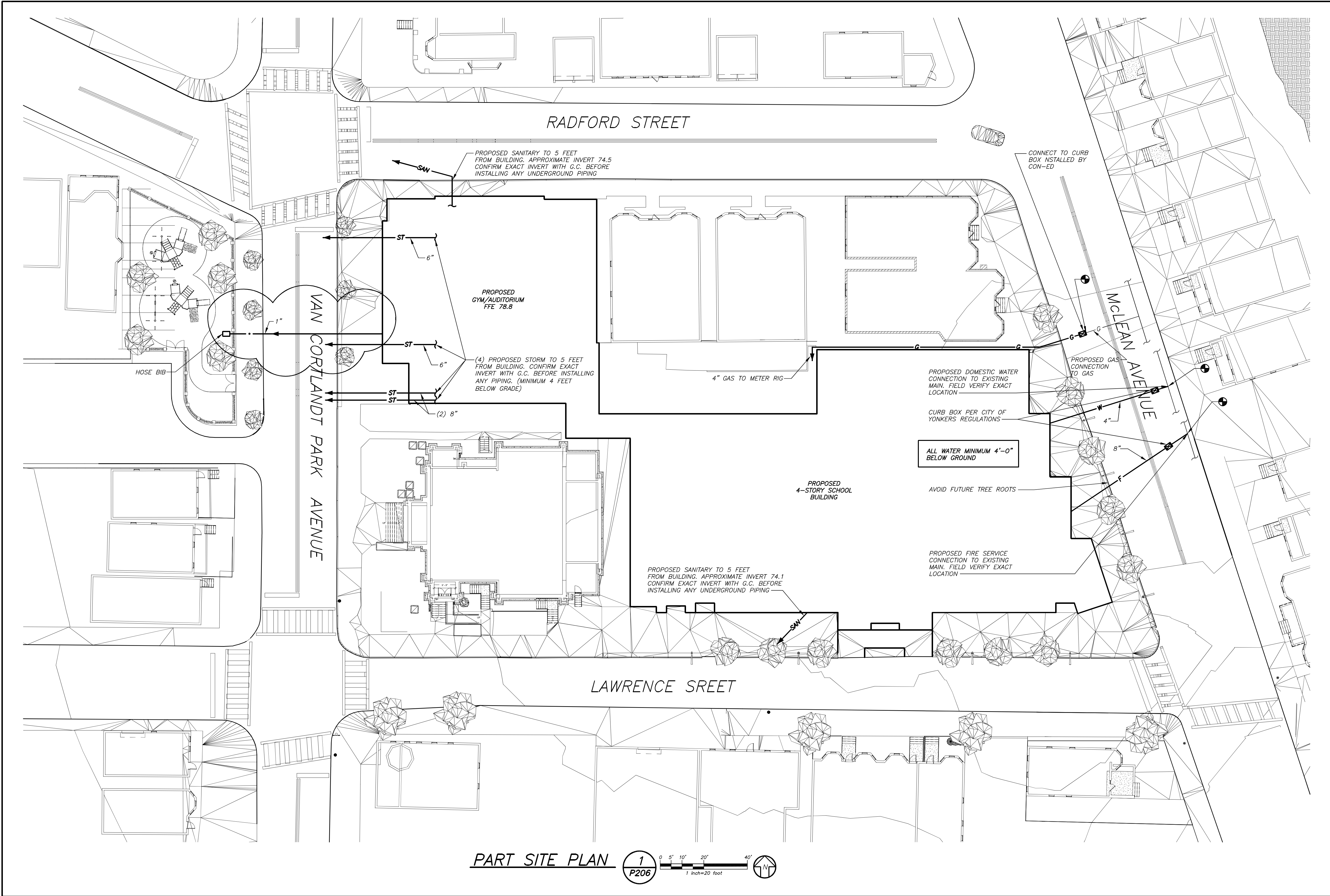

PART SITE PLAN

1  
P206

0 5' 10' 20' 40'  
1 inch=20 feet

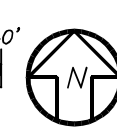

THIS CONTRACTOR SHALL OBTAIN AND PAY FOR ALL REQUIRED PERMITS FROM THE CITY OF YONKERS. INSTALL GAS AND WATER IN ACCORDANCE WITH ALL UTILITY COMPANY AND CITY REQUIREMENTS AND REGULATIONS. SEE CON-ED YELLOW BOOK, SEE CITY OF YONKERS "ENGINEERING FORMS" FOR METER, TAP, CONNECTIONS AND MISCELLANEOUS, ETC. FOR MORE INFORMATION. SEE FRONT END SPECIFICATION FOR SEPARATION OF CONTRACTOR'S RESPONSIBILITIES.

BEFORE FABRICATION THIS CONTRACTOR SHALL VERIFY ALL MEASUREMENTS AND CONDITIONS ON JOB AND COORDINATE HIS WORK WITH THE WORK OF ALL OTHER CONTRACTORS



YONKERS JOINT SCHOOL  
CONSTRUCTION BOARD  
121 McLean Avenue  
Yonkers, NY 10705

**KG+D . ARCHITECTS PC**  
285 MAIN STREET MOUNT KISCO . NEW YORK . 10549  
P:914.666.5900 KGDARCHITECTS.COM

NY SED PROJECT CONTROL NO.  66-23-00-01-0-346-001
---

CONSTRUCTION DOCUMENTS



**BARILE GALLAGHER & ASSOCIATES**

---

**CONSULTING ENGINEERS**  
39 MARBLE AVE. PLEASANTVILLE, NY 10570  
914.328.6060 GENERAL@BGA-ENG.com www.BGA-ENG.com

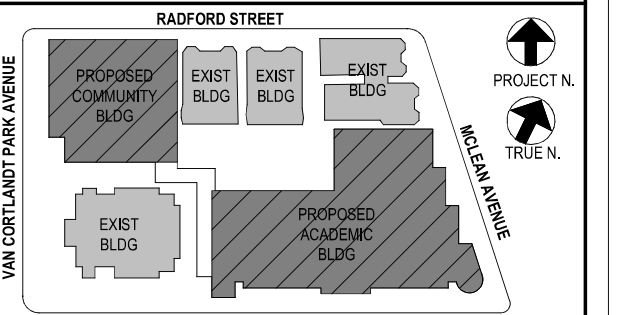

NOTE: ALL IDEAS, DESIGNS, ARRANGEMENTS AND PLANS INDICATED OR REPRESENTED BY THIS DRAWING ARE OWNED BY AND ARE THE PROPERTY OF KAEYER, GARMENT, & DAVIDSON ARCHITECTS, PC (KG&D), AND WERE CREATED FOR USE ON THIS PROJECT. NONE OF SUCH IDEAS, DESIGNS, ARRANGEMENTS OR PLANS SHALL BE USED BY OR DISCLOSED TO ANY PURPOSE WHATSOEVER WITHOUT THE WRITTEN PERMISSION OF (KG&D).

WRITTEN DIMENSIONS ON THIS DRAWING SHALL HAVE PRECEDENCE OVER SCALED DIMENSIONS. CONTRACTOR SHALL VERIFY ALL ACTUAL DIMENSIONS AND CONDITIONS ON THE JOB AND THE ARCHITECT MUST BE NOTIFIED OF ANY VARIATIONS FROM DIMENSIONS AND CONDITIONS SHOWN. SHOP DETAILS MUST BE SUBMITTED TO THIS OFFICE FOR APPROVAL BEFORE PROCEEDING WITH FABRICATION.

ALTERATIONS BY ANY PERSON, IN ANY WAY, OF ANY ITEM CONTAINED ON THIS DOCUMENT, UNLESS ACTING UNDER THE DIRECTION OF THE LICENCED ARCHITECT WHOSE PROFESSIONAL SEAL IS AFFIXED HERETO, IS A VIOLATION OF TITLE VII, SECT. 20.5 (b) OF NEW YORK STATE LAW.  
COPYRIGHT KAEYER, GARMENT + DAVIDSON ARCHITECTS & ENGINEERS, PC

Professional Seal

5	01/13/2022	CONFORMED SET
4	12/10/2021	ADDENDUM 4
3	11/01/2021	ISSUED TO BID
2	07/14/2021	CONSTRUCTION DOCS-NYSED
1	12/15/2020	DESIGN DEVELOPMENT
No.	Date	Issue

Sheet Title
-------------

Community Wing Gym Floor Plans

Job No.	Date
---------	------

Scale	Drawn / Checked
-------	-----------------

Sheet Number	
--------------	--

# P210

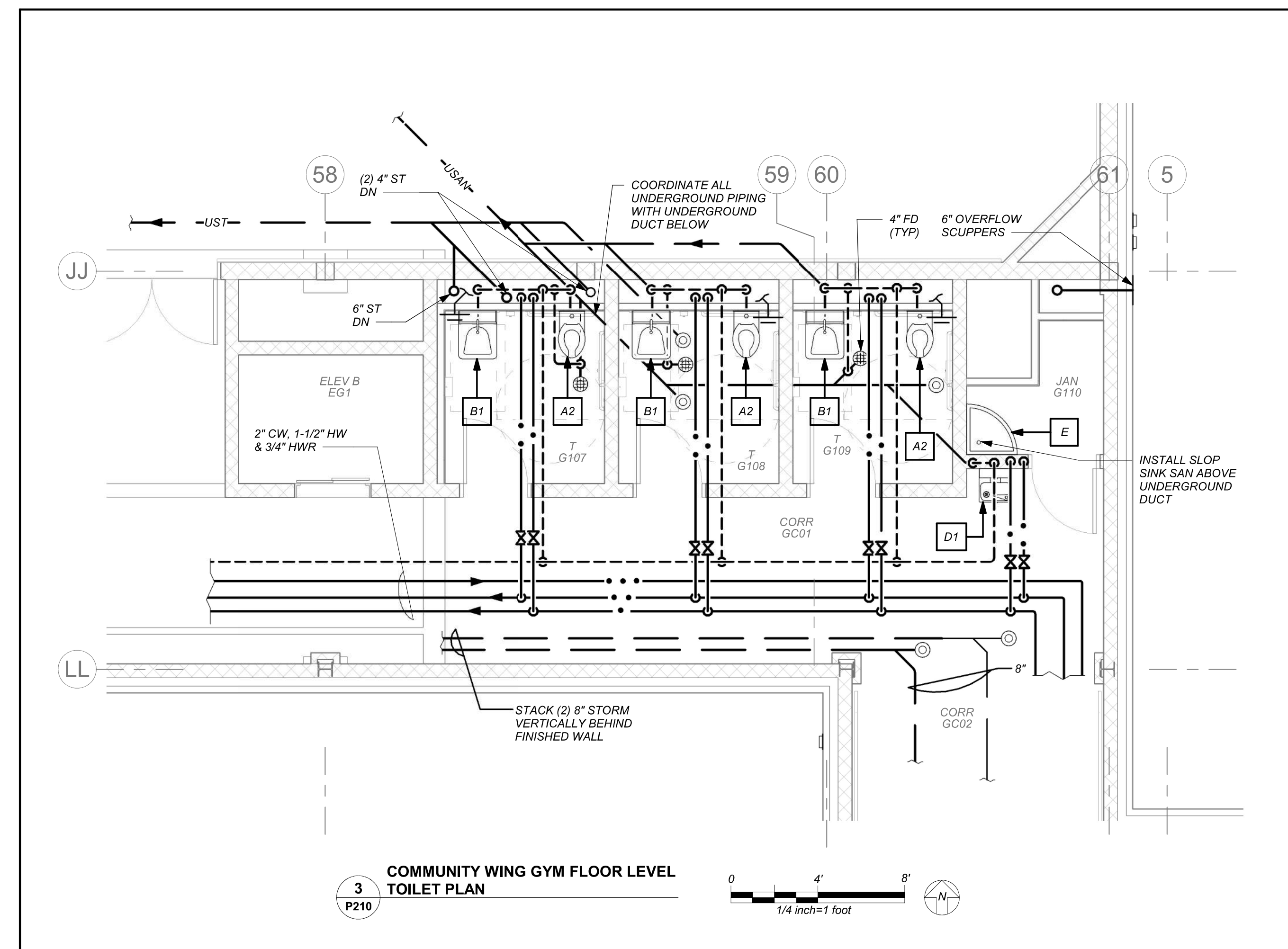
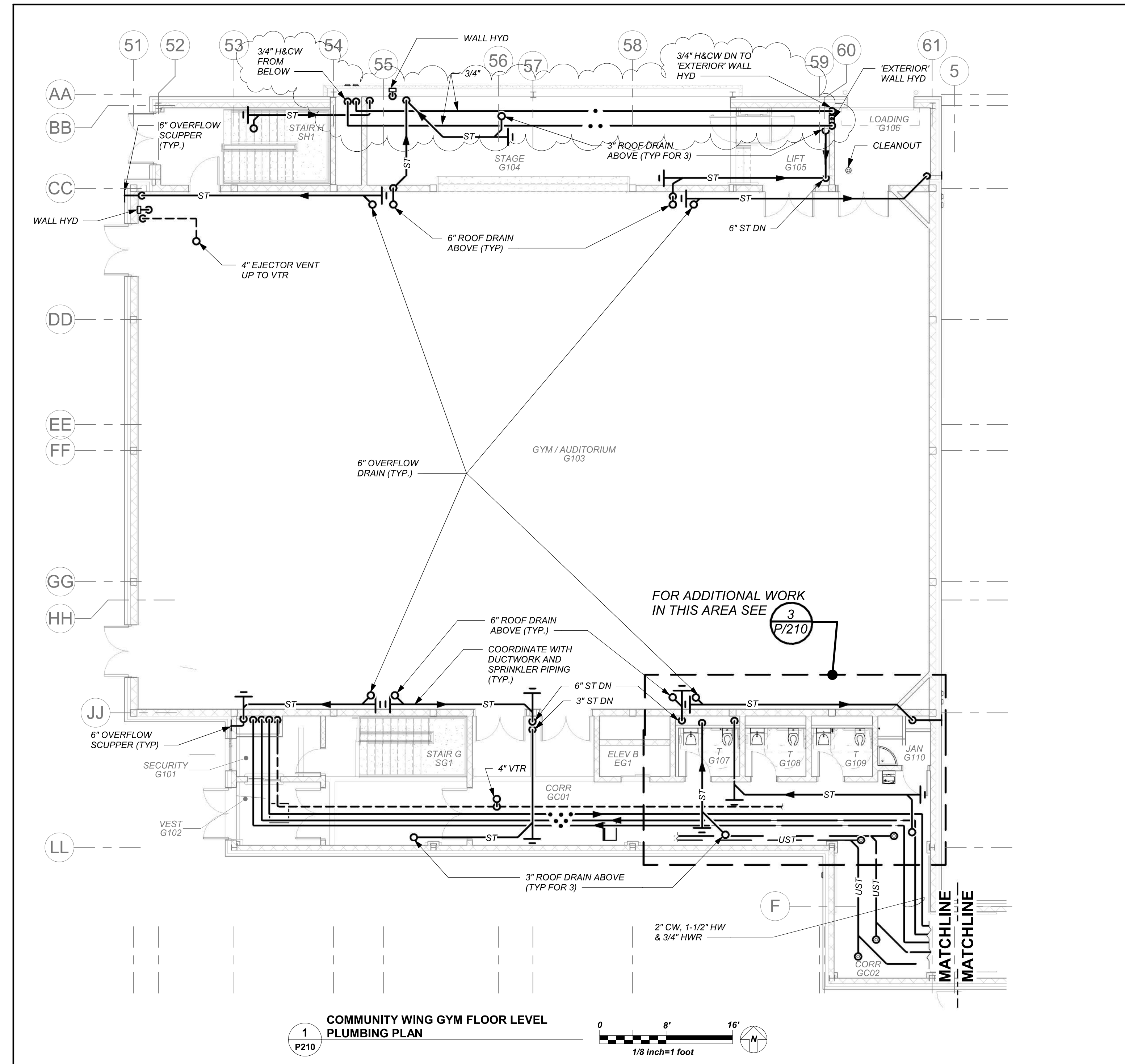

BEFORE FABRICATION THIS CONTRACTOR SHALL  
VERIFY ALL MEASUREMENTS AND CONDITIONS ON  
JOB AND COORDINATE HIS WORK WITH THE WORK  
OF ALL OTHER CONTRACTORS



BEFORE FABRICATION THIS CONTRACTOR SHALL  
VERIFY ALL MEASUREMENTS AND CONDITIONS ON  
JOB AND COORDINATE HIS WORK WITH THE WORK  
OF ALL OTHER CONTRACTORS

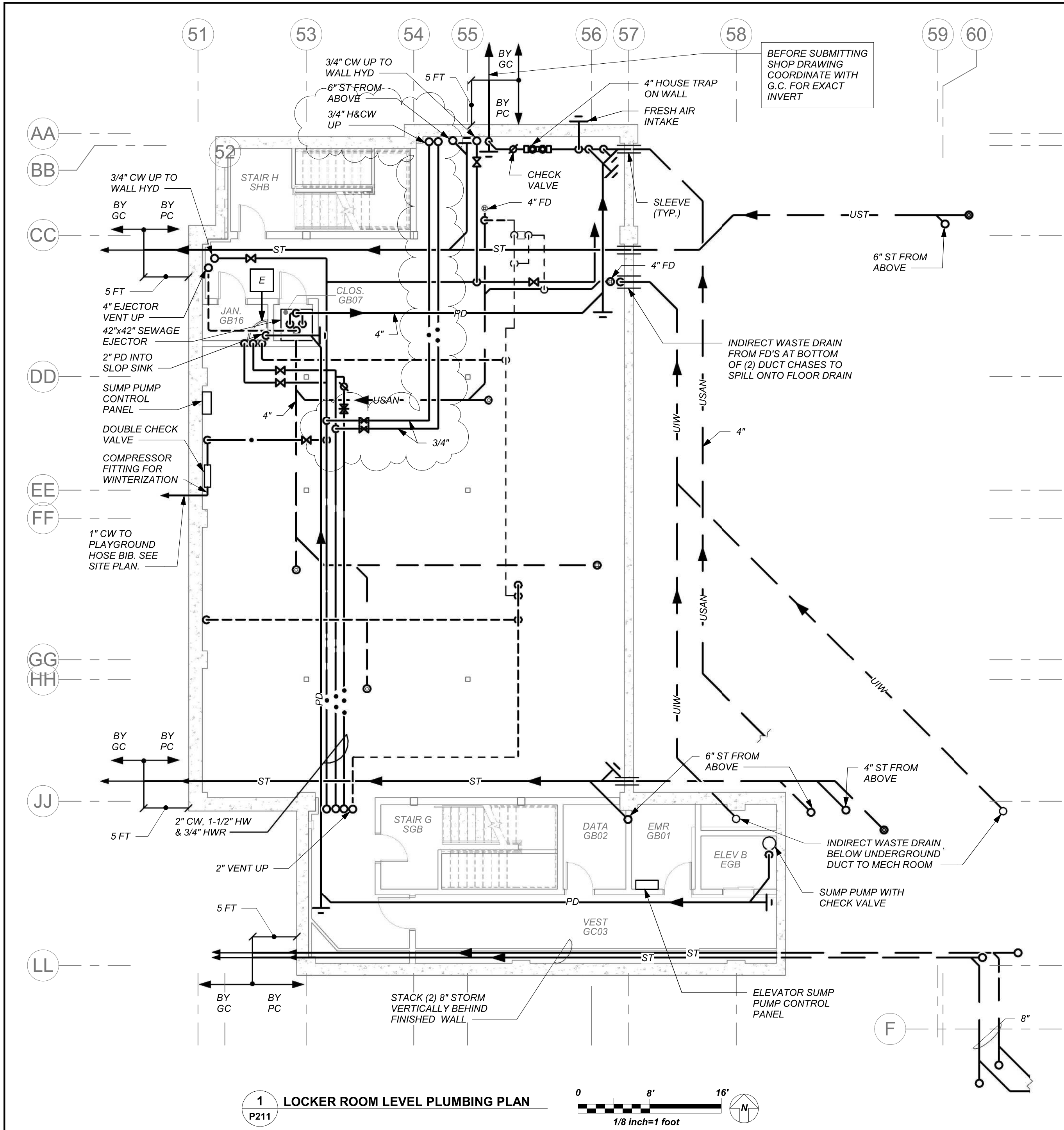

## NEW COMMUNITY SCHOOL AT THE ST DENIS SITE

YONKERS JOINT SCHOOL  
CONSTRUCTION BOARD

121 McLean Avenue  
Yonkers, NY 10705



KG+D . ARCHITECTS PC

285 MAIN STREET MOUNT KISCO, NEW YORK, 10549  
P:914.666.5900 KGDARCHITECTS.COM

NY SED PROJECT CONTROL NO.

66-23-00-01-0-346-001

CONSTRUCTION DOCUMENTS



BARILE GALLAGHER & ASSOCIATES

CONSULTING ENGINEERS

39 MARBLE AVE. PLEASANTVILLE, NY 10570  
P:914.328.0800 GENERAL@BGA-ENG.COM WWW.BGA-ENG.COM

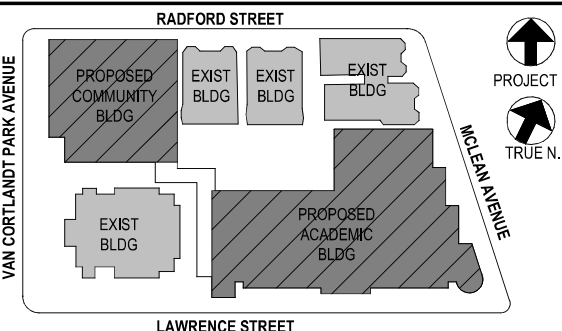

NOTE: ALL IDEAS, DESIGNS, ARRANGEMENTS AND PLANS INDICATED OR REPRESENTED BY THIS DRAWING ARE OWNED BY AND ARE THE PROPERTY OF BARILE GALLAGHER & ASSOCIATES, P.C. (BGA). NO PART OF THIS DRAWING OR ANY PART THEREOF SHALL BE REPRODUCED OR TRANSMITTED IN ANY FORM OR BY ANY MEANS, ELECTRONIC OR MECHANICAL, INCLUDING PHOTOCOPYING, RECORDING, OR BY ANY INFORMATION STORAGE AND RETRIEVAL SYSTEM, WITHOUT THE WRITTEN PERMISSION OF BGA.

WRITTEN DIMENSIONS ON THIS DRAWING SHALL HAVE PRECEDENCE OVER SCALE DIMENSIONS. CONTRACTOR SHALL VERIFY ALL ACTUAL DIMENSIONS AND CONDITIONS ON THE JOB AND THE ARCHITECT MUST BE NOTIFIED OF ANY VARIATIONS FROM DIMENSIONS AND CONDITIONS SHOWN. SHOP DETAILS MUST BE SUBMITTED TO THIS OFFICE FOR APPROVAL BEFORE PROCEEDING WITH FABRICATION.

ALTERATIONS BY ANY PERSON IN ANY WAY OF ANY ITEM CONTAINED ON THIS DOCUMENT, UNLESS ACTING UNDER THE DIRECTION OF THE LICENSED ARCHITECT WHOSE PROFESSIONAL SEAL IS AFFIXED HERETO, IS A VIOLATION OF TITLE 19, SECT. 24.15 (a) OF NEW YORK STATE LAW.

COPYRIGHT 2022 BARILE GALLAGHER & ASSOCIATES, P.C. ALL RIGHTS RESERVED.

Professional Seal

5	01/13/2022	CONFORMED SET
4	12/10/2021	ADDENDUM 4
3	11/01/2021	ISSUED TO BID
2	07/14/2021	CONSTRUCTION DOCS-NYSED
1	12/15/2020	DESIGN DEVELOPMENT

No. Date Issue

Sheet Title

Community Wing Basement Floor Plan

Job No. 2019-1026 Date 10/20/21

Scale AS NOTED Drawn / Checked BGA /BGA

Sheet Number

P211



NEW COMMUNITY  
SCHOOL AT THE  
ST DENIS SITE

YONKERS JOINT SCHOOL  
CONSTRUCTION BOARD  
121 McLean Avenue  
Yonkers, NY 10705



KG+D . ARCHITECTS PC  
285 MAIN STREET MOUNT KISCO, NEW YORK, 10549  
P:914.666.5900 KGDARCHITECTS.COM

NY SED PROJECT CONTROL NO.

66-23-00-01-0-346-001

CONSTRUCTION DOCUMENTS



BARILE GALLAGHER & ASSOCIATES

CONSULTING ENGINEERS  
39 MARBLE AVE. PLEASANTVILLE, NY 10570  
P:914.328.0080 GENERAL@BGA-ENG.COM WWW.BGA-ENG.COM

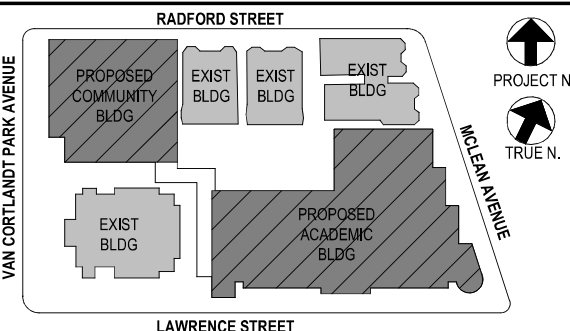

NOTE: ALL DESIGN, TECHNICAL, ARRANGEMENTS AND PLANS INDICATED OR REPRESENTED BY THIS DRAWING ARE OWNED BY AND ARE THE PROPERTY OF BARILE GALLAGHER & ASSOCIATES, P.C. (BGA), AND HAVE BEEN CREATED FOR USE ON THE PROJECT. NONE OF SUCH DESIGN, ARRANGEMENTS OR PLANS SHALL BE USED BY OR DISCLOSED TO ANY PURPOSE WHATSOEVER WITHOUT THE WRITTEN PERMISSION OF BGA.

WRITTEN DIMENSIONS ON THIS DRAWING SHALL HAVE PRECEDENCE OVER SCALED DIMENSIONS. CONTRACTOR SHALL VERIFY ALL ACTUAL DIMENSIONS AND CONDITIONS ON THE JOB AND THE ARCHITECT MUST BE NOTIFIED OF ANY VARIATIONS FROM DIMENSIONS AND CONDITIONS SHOWN. SHOP DETAILS MUST BE SUBMITTED TO THIS OFFICE FOR APPROVAL BEFORE PROCEEDING WITH FABRICATION.

ALTERATIONS BY ANY PERSON IN ANY WAY OF ANY ITEM CONTAINED ON THIS DOCUMENT, UNLESS ACTING UNDER THE DIRECTION OF THE LICENSED ARCHITECT WHOSE PROFESSIONAL SEAL IS AFFIXED HERETO BY A VIOLATION OF TITLE 19, SECT. 24-01 OF NEW YORK ESTATE LAW, COPYRIGHT 2019, BARILE GALLAGHER & ASSOCIATES, P.C. ALL RIGHTS RESERVED.

Professional Seal

5	01/13/2022	CONFORMED SET
4	12/10/2021	ADDENDUM 1
3	11/01/2021	ISSUED TO BID
2	07/14/2021	CONSTRUCTION DOCS-NYSED
1	12/15/2020	DESIGN DEVELOPMENT

No. Date Issue

Community Wing Basement - Add Alt -  
Gym Basement Fit-Out Plan

Job No. 2019-1026 Date 11/03/21

Scale AS NOTED Drawn / Checked BGA/BGA

Sheet Number

P213

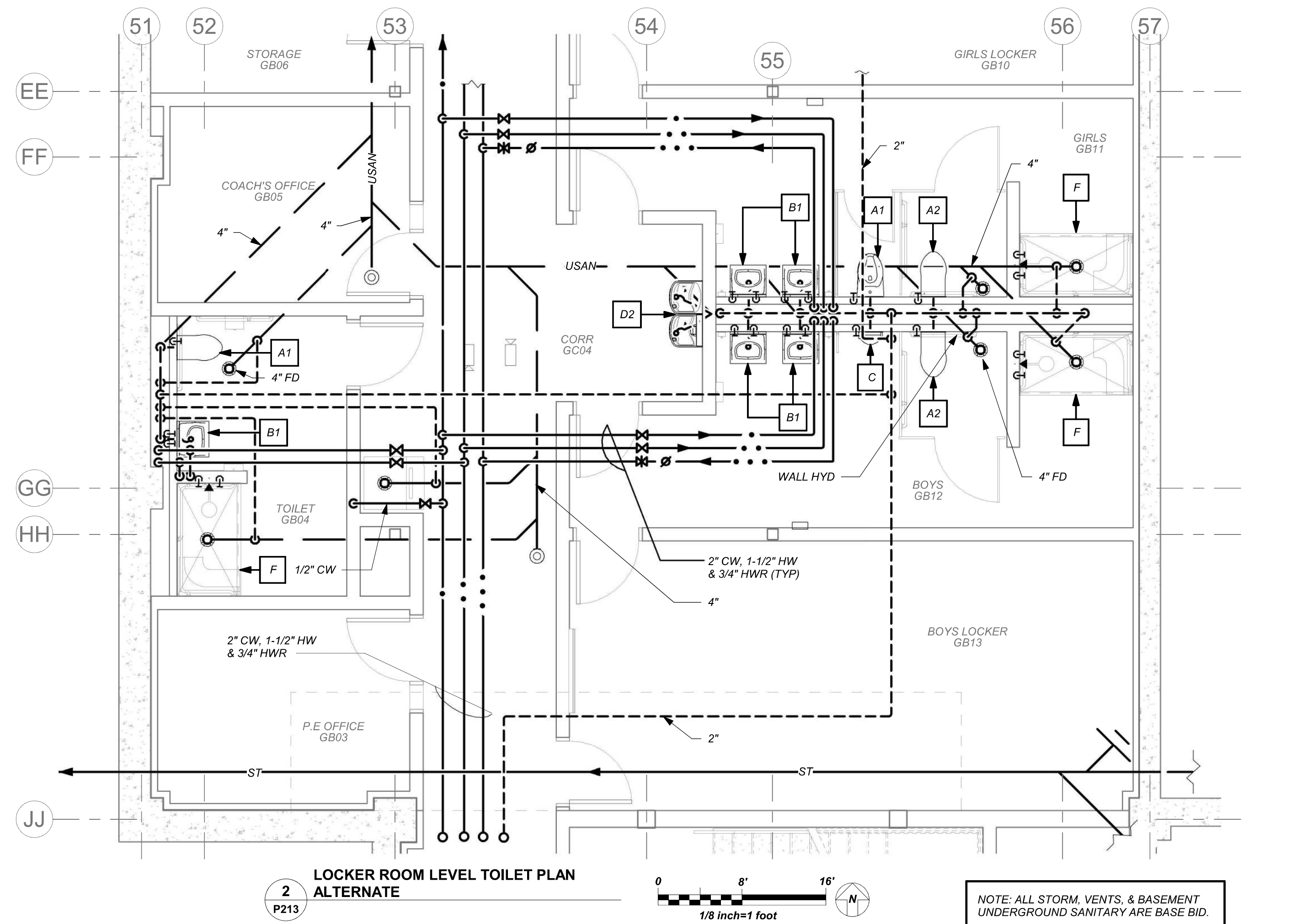
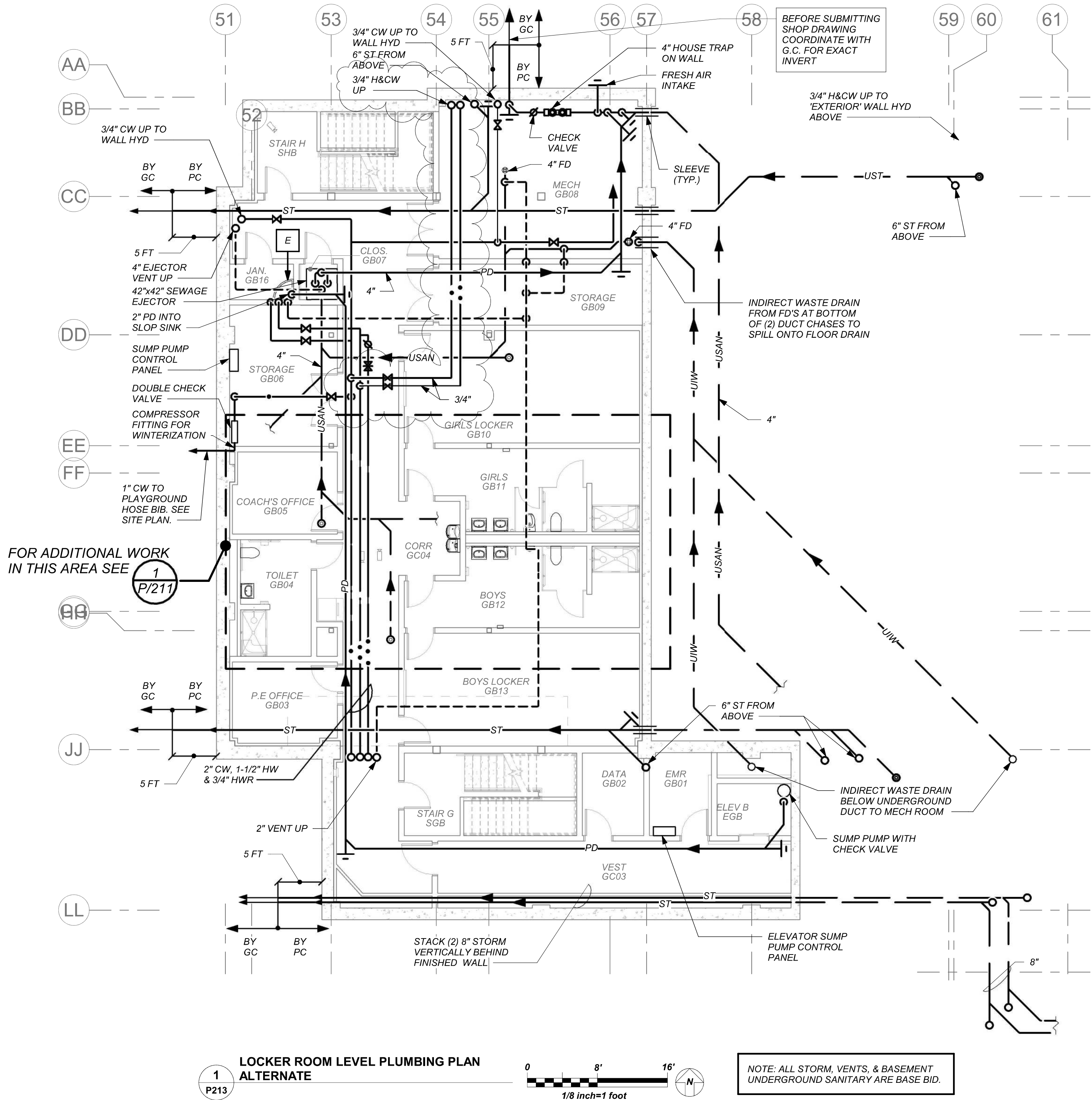

BEFORE FABRICATION THIS CONTRACTOR SHALL  
VERIFY ALL MEASUREMENTS AND CONDITIONS ON  
JOB AND COORDINATE HIS WORK WITH THE WORK  
OF ALL OTHER CONTRACTORS







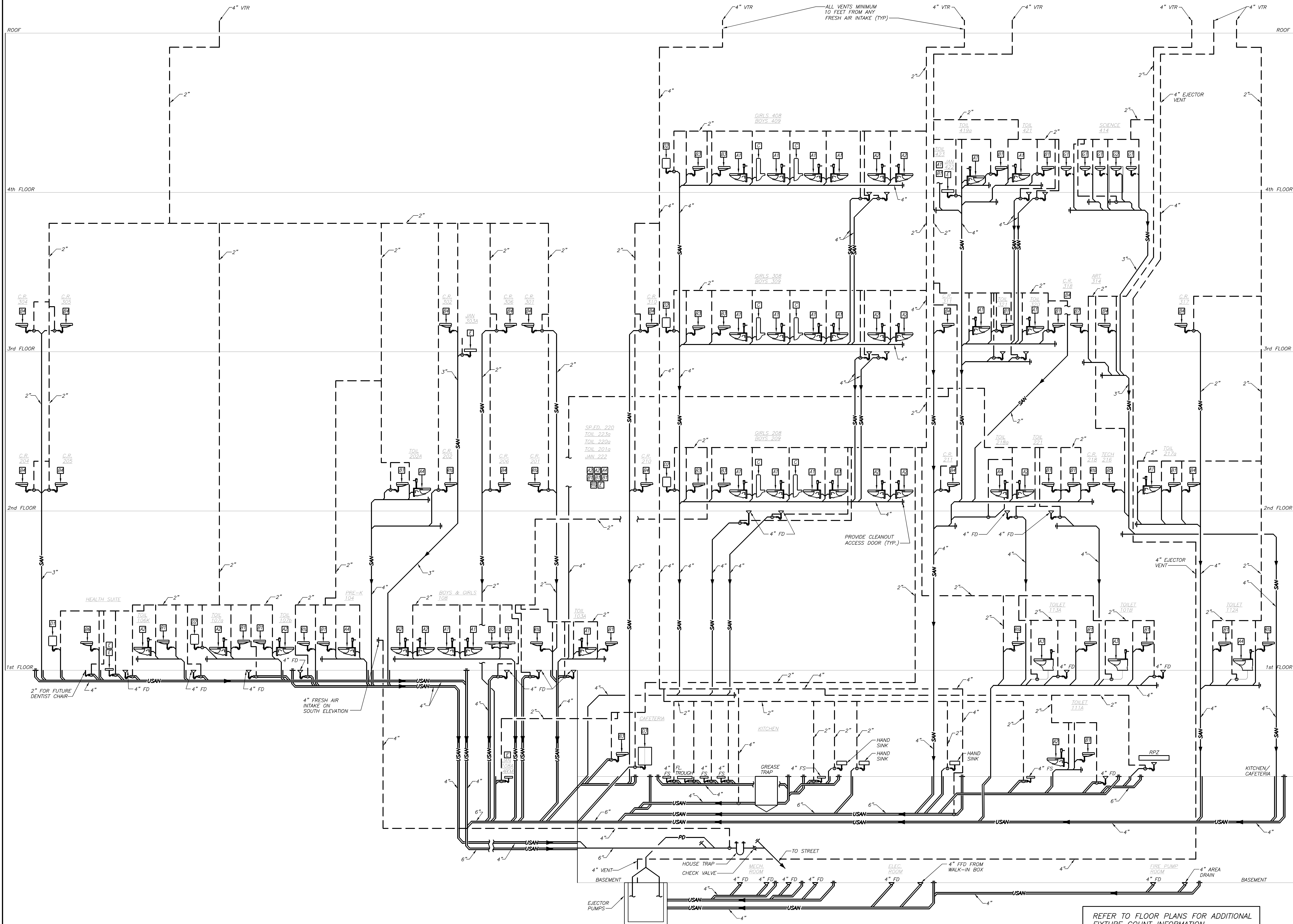

ACADEMIC BUILDING SCHEMATIC SANITARY RISER DIAGRAM

1  
P400 NO SCALE

BEFORE FABRICATION THIS CONTRACTOR SHALL VERIFY ALL MEASUREMENTS AND CONDITIONS ON JOB AND COORDINATE HIS WORK WITH THE WORK OF ALL OTHER CONTRACTORS

NEW COMMUNITY  
SCHOOL AT THE  
ST DENIS SITE  
YONKERS JOINT SCHOOL  
CONSTRUCTION BOARD  
121 McLEAN AVENUE  
YONKERS, NY 10705

**KG+D** listen  
imagine  
build  
KG+D . ARCHITECTS PC  
285 MAIN STREET MOUNT KISCO, NEW YORK, 10549  
P-914.666.5900 KGDARCHITECTS.COM

NY SED PROJECT CONTROL NO.  
66-23-00-01-0-346-001

CONSTRUCTION DOCUMENTS

**bga**  
BARILE GALLAGHER & ASSOCIATES  
CONSULTING ENGINEERS  
39 MARBLE AVE. PLEASANTVILLE, NY 10570  
914.328.6000 GENERAL@BGA-ENG.COM WWW.BGA-ENG.COM

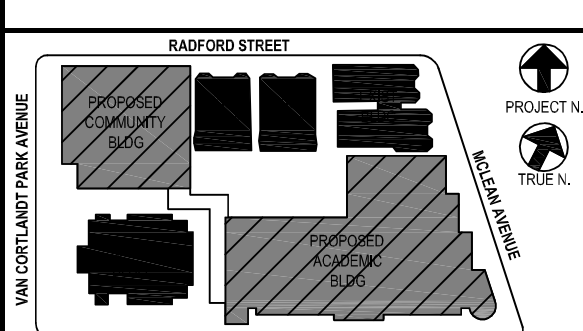

NOTE: ALL IDEAS, DESIGNS, ARRANGEMENTS AND PLANS INDICATED OR REPRESENTED BY THIS DRAWING ARE OWNED BY AND ARE THE PROPERTY OF KATYER GARMENT & ASSOCIATES ARCHITECTS PC (KGA), AND WERE CREATED FOR USE ON THE PROJECT. NONE OF SUCH IDEAS, DESIGNS, ARRANGEMENTS OR PLANS SHALL BE USED BY OR DISCLOSED TO ANY PURPOSE WHATSOEVER WITHOUT THE WRITTEN PERMISSION OF KGA.

WRITTEN DIMENSIONS ON THIS DRAWING SHALL HAVE PRECEDENCE OVER SCALED DIMENSIONS. CONTRACTOR SHALL VERIFY ALL ACTUAL DIMENSIONS AND CONDITIONS ON THE JOB AND THE ARCHITECT MUST BE NOTIFIED OF ANY VARIATIONS FROM DIMENSIONS AND CONDITIONS SHOWN. SHOP DETAILS MUST BE SUBMITTED TO THE OFFICE FOR APPROVAL BEFORE PROCEEDING WITH FABRICATION.

ALTERATIONS BY ANY PERSON, IN ANY WAY, OF ANY ITEM CONTAINED ON THIS DOCUMENT, UNLESS ACTING UNDER THE DIRECTION OF THE LICENSED ARCHITECT WHOSE PROFESSIONAL SEAL IS AFFIXED HERETO, IS A VIOLATION OF TITLE 16, SECTION 16-01 OF THE NEW YORK STATE EPLA.

COPYRIGHT KATYER GARMENT & ASSOCIATES ARCHITECTS & ENGINEERS, PC. ALL RIGHTS RESERVED.

Professional Seal

5	01/13/2022	CONFORMED SET
4	12/10/2021	BID ADDENDUM #4
3	11/01/2021	ISSUED TO BID
2	07/14/2021	CONSTRUCTION DOCS-MYSED
1	11/25/2020	DESIGN DEVELOPMENT

No. Date Issue  
Sheet Title

ACADEMIC BUILDING  
SCHEMATIC SANITARY  
RISER DIAGRAM

Job No. 2019-1026 Date 11/18/20  
Scale AS NOTED Drawn / Checked BGA/BGA

Sheet Number

P400



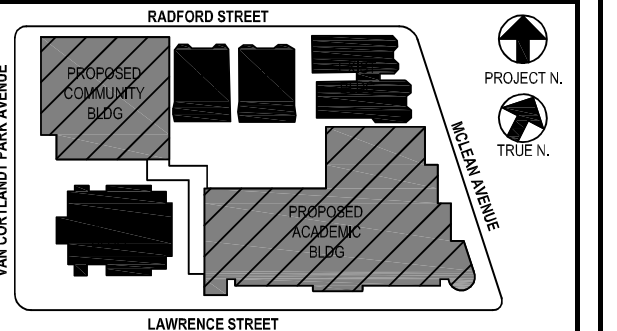

NOTE: ALL IDEAS, DESIGNS, ARRANGEMENTS AND PLANS INDICATED OR REPRESENTED BY THIS DRAWING ARE OWNED BY AND ARE THE PROPERTY OF KAEYER, GARMENT, & DAVIDSON ARCHITECTS, PC (KG&D), AND WERE CREATED FOR USE ON THIS PROJECT. NONE OF SUCH IDEAS, DESIGNS, ARRANGEMENTS OR PLANS SHALL BE USED BY OR DISCLOSED TO ANY PURPOSE WHATSOEVER WITHOUT THE WRITTEN PERMISSION OF (KG&D).

UNWRITTEN DIMENSIONS ON THIS DRAWING SHALL HAVE PRECEDENCE OVER SPECIFIED DIMENSIONS. CONTRACTOR SHALL VERIFY ALL ACTUAL DIMENSIONS AND CONDITIONS ON THE JOB AND THE ARCHITECT MUST BE NOTIFIED OF ANY VARIATIONS FROM DIMENSIONS AND CONDITIONS SHOWN. SHOP DETAILS MUST BE SUBMITTED TO THIS OFFICE FOR APPROVAL BEFORE PROCEEDING WITH FABRICATION.

Professional Seal

5	01/13/2022	CONFORMED SET
4	12/10/2021	BID ADDENDUM #4
3	11/01/2021	ISSUED TO BID
2	07/14/2021	CONSTRUCTION DOCS-NYSED

No.	Date	Issue
-----	------	-------

Sheet Title

ACADEMIC BUILDING  
DOMESTIC WATER  
SCHEMATIC  
RISER DIAGRAM

Job No. 2019-1026	Date 11/18/20
Scale AS NOTED	Drawn / Checked BGA/BGA

Sheet Number

P401

ACADEMIC BUILDING DOMESTIC WATER SCHEMATIC RISER DIAGRAM 1  
P401 NO SCALE

BEFORE FABRICATION THIS CONTRACTOR SHALL  
VERIFY ALL MEASUREMENTS AND CONDITIONS ON  
JOB AND COORDINATE HIS WORK WITH THE WORK  
OF ALL OTHER CONTRACTORS