

ELEVATION NOTES

- ALL ELEVATIONS ARE REFERENCED FROM 0'-0" = LEVEL 1 FINISH FLOOR.
- GRIDLINES ARE LOCATED AT EXTERIOR FACE OF PEMB STEEL LINES.
- DETAILS ON THESE PLANS ARE INTENDED TO DEPICT THE GENERAL CONSTRUCTION METHODS FOR THIS STRUCTURE. CONNECTIONS, DETAILS AND CONDITIONS NOT SPECIFICALLY SHOWN THAT ARE SIMILAR TO THOSE THAT ARE SPECIFIED SHALL BE ASSUMED ONE AND THE SAME. IF QUESTIONS REGARDING THE APPLICATION OF DETAILS ARE ENCOUNTERED, NOTIFY THE ARCHITECT / ENGINEER FOR CLARIFICATION IN A TIMELY MANNER PRIOR TO BID OPENING.
- ALIGN JOINTS OF 42" ROOF PANELS WITH JOINTS OF 42" WALL PANELS.
- DOOR, WINDOW, & STOREFRONT MANUFACTURER RESPONSIBLE FOR DESIGN OF ALL CONNECTIONS TO JAMBS, SILLS, & HEADERS.
- DIMENSIONS SHOWN ON ELEVATIONS ARE ROUGH OPENING OF STRUCTURAL FRAME.
- CONTRACTOR TO INSTALL PRE-ENGINEERED METAL BUILDING (PEMB) MATERIALS FOR PEMB FURNISHED UNDER SEPARATE CONTRACT.
- REFER TO SPECIFICATION 074116, 074213.19, AND 133419 FOR REQUIRED WARRANTIES.
- CONTRACTOR TO PROVIDE PROOF OF MANUFACTURER'S INSTALLATION CERTIFICATION AND TRAINING.
- CONTRACTOR TO PROVIDE DOCUMENTATION OF THE NECESSARY MANUFACTURER'S INSTALLATION, CERTIFICATION AND TRAINING CAN BE OBTAINED PRIOR TO INSTALLATION OF THE PEMB STRUCTURE.
- ROOF PANELS SHALL BE 36" WIDE, 6" THICK, 24 GAUGE METAL SPAN INSULATED PANELS, LS-36, OR EQUAL.
- WALL PANELS SHALL BE 36" WIDE, 3" THICK, 24-GAUGE METAL SPAN INSULATED PANELS, LS-36 OR EQUAL.

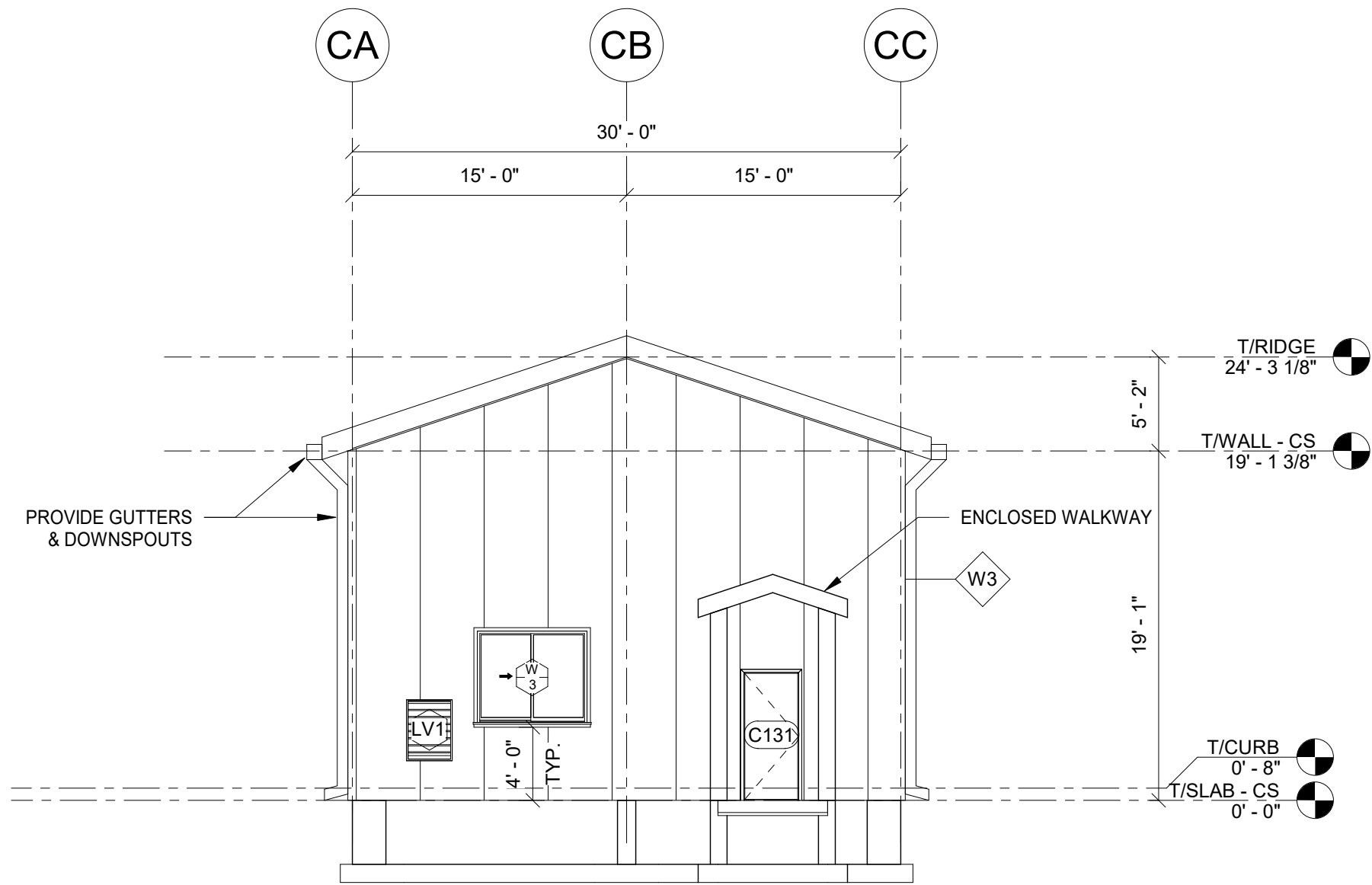

4 WEST ELEVATION  
A-200 1/8" = 1'-0"

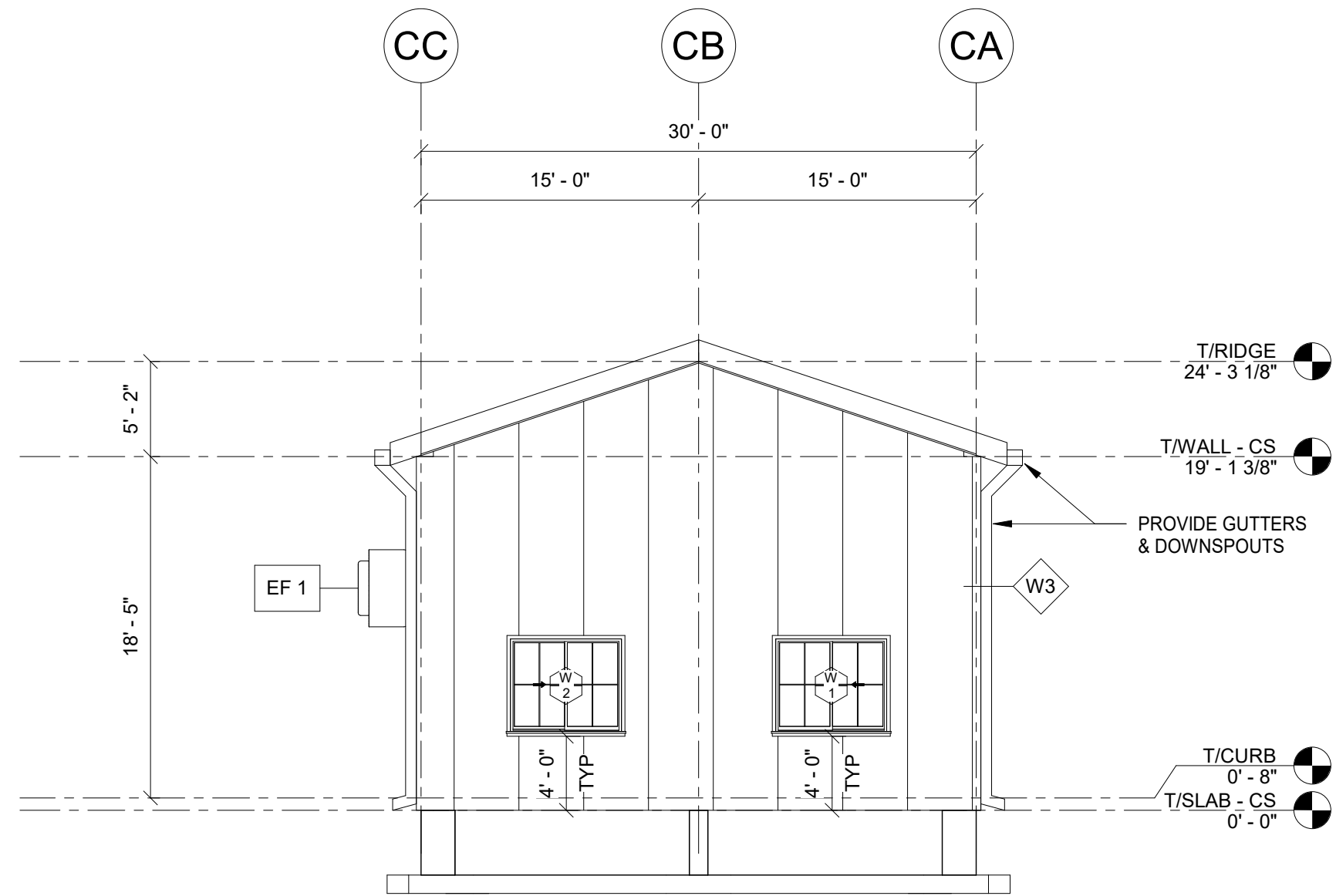

3 EAST ELEVATION  
A-200 1/8" = 1'-0"

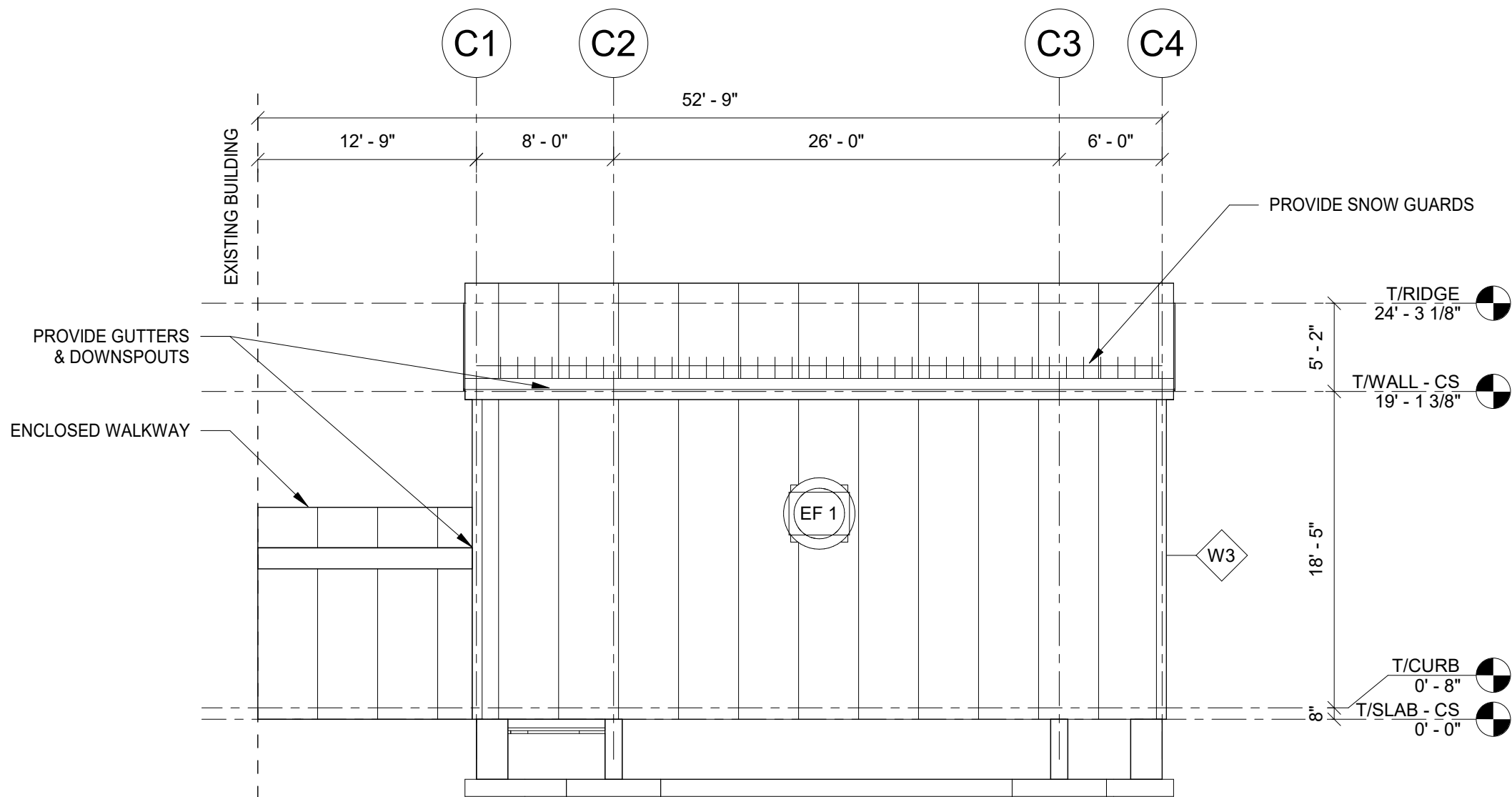

2 SOUTH ELEVATION  
A-200 1/8" = 1'-0"

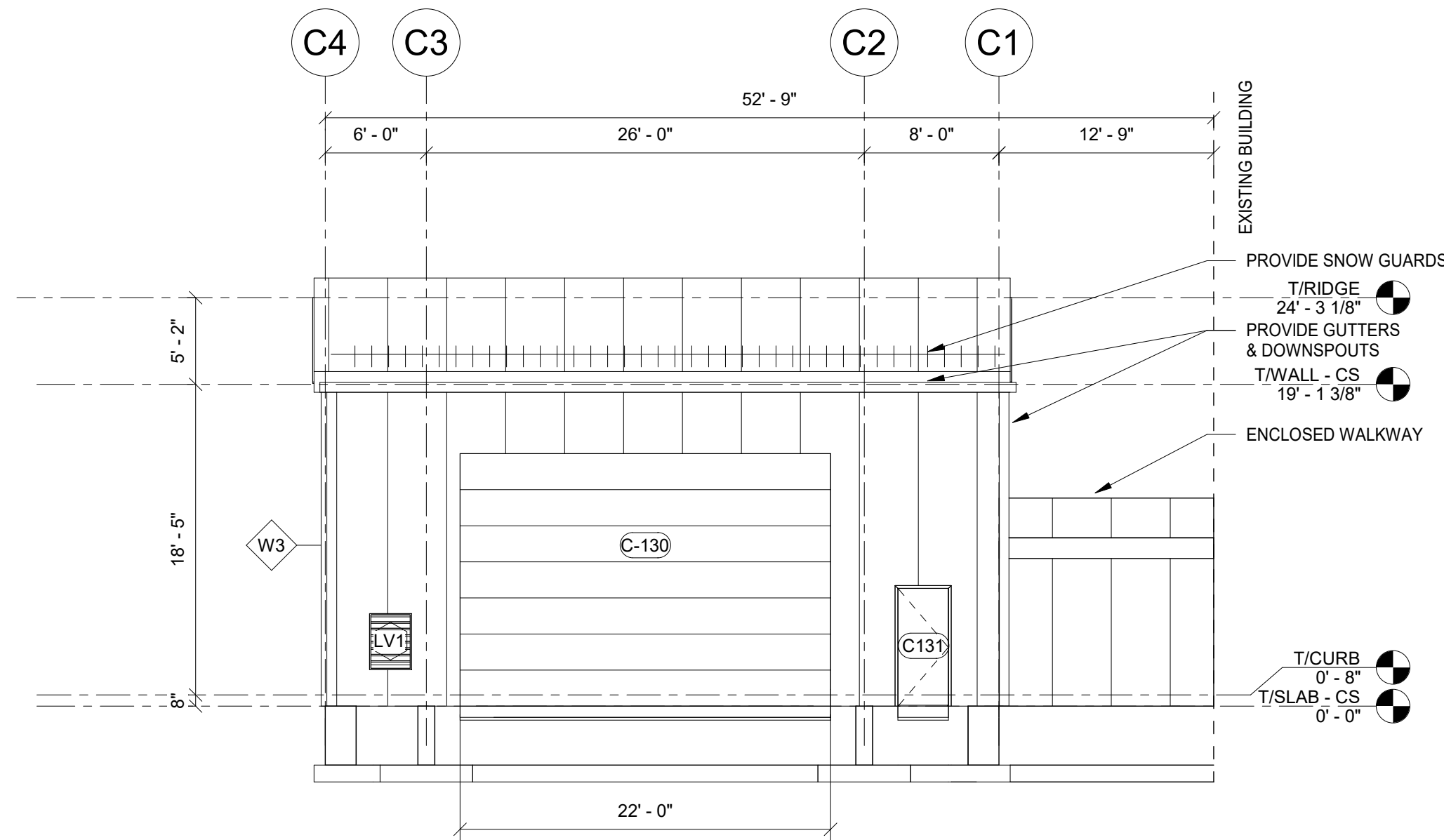

1 NORTH ELEVATION  
A-200 1/8" = 1'-0"

DATE: 02.2024  
DRAWN BY: IB  
SCALE: As indicated  
REVIEWED BY: AM  
PROJECT NO.: 22-2496  
FILE:

**DELAWARE**  
**ENGINEERING, D.P.C.**  
CIVIL AND ENVIRONMENTAL ENGINEERING  
28 MADISON AVENUE EXTENSION, ALBANY, NY 12203 - 518.452.1290  
55 SOUTH MAIN ST., ONEONTA, NY 13820 - 507.432.8073  
1000 MARKET STREET, SUITE 1257, ALBANY, NY 12207 - 518.452.1290  
155 BROOKHAVEN AVENUE, SUITE 100, ALBANY, NY 12206 - 518.452.1290  
223 MAIN ST., GOSHEN, NY 10824 - 845.615.9232

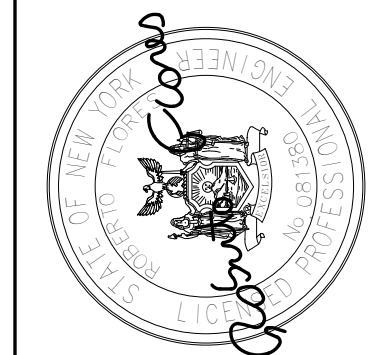

REVISIONS		DESCRIPTION
NO.	DATE	

RHINEBECK WTP  
IMPROVEMENTS  
VILLAGE OF RHINEBECK  
DUTCHESS COUNTY, NY

ELEVATIONS

SHEET:  
**A-200**