

MECHANICAL ABBREVIATIONS:

ACCU	AIR COOLED CONDENSING UNIT
AD	ACCESS DOOR
AFF	ABOVE FINISHED FLOOR
AL	ACOUSTICAL LINING
AHU	AIR HANDLING UNIT
BDD	BACK DRAFT DAMPER
BG	BOTTOM GRILLE
CAV	CONSTANT AIR VOLUME
CC	COOLING COIL
CD	CEILING DIFFUSER
CG	CEILING GRILLE
COD	CLEAN OUT DOOR
CR	CEILING REGISTER
CFM	CUBIC FEET OF AIR PER MINUTE
CUH	CABINET UNIT HEATER
CP	CONDENSATE PUMP
CRP	CONDENSATE RETURN PUMP
EUH	ELECTRIC UNIT HEATER
EL	ELEVATION
EF	EXHAUST FAN
FD	FIRE DAMPER AND ACCESS DOOR
FSD	FIRE SMOKE DAMPER AND ACCESS DOOR
GIWS	GEO THERMAL WATER SUPPLY
GIWR	GEO THERMAL WATER RETURN
FC	FLEXIBLE CONNECTION
KGEF	KITCHEN GENERAL EXHAUST FAN
HC	HEATING COIL
HV	HEATING AND VENTILATING UNIT
LPS	LOW PRESSURE STEAM
LPR	LOW PRESSURE STEAM CONDENSATE RETURN
MBH	THOUSAND BTU'S PER HOUR
NK	NECK (AS RELATED TO DUCT & DIFFUSER)
NIC	NOT IN THIS CONTRACT
NTS	NOT TO SCALE
NC	NORMALLY CLOSED
NO	NORMALLY OPEN
OAD	OUTSIDE AIR DAMPER
OAI	OUTSIDE AIR INTAKE
OED	OPEN END DUCT WITH WMS
RA	RETURN AIR
RAL	RADIATOR ACTIVE LENGTH
RHC	REHEAT COIL
RLP	ROOF LOUVERED PENTHOUSE
RTU	ROOFTOP UNIT
SD	SMOKE DAMPER AND ACCESS DOOR
ST	SOUND ATTENUATOR
TEF	TOILET EXHAUST FAN
TW	THERMOMETER WELL
TD	TRANSFER DUCT
TO	TRANSFER OPENING
TG	TOP GRILLE
TR	TOP REGISTER
TRG	TRANSFER GRILLE
TRR	TRANSFER REGISTER
UH	UNIT HEATER
FTR	FIN TUBE RADIATOR
MD	MOTORIZED DAMPER
HL	HEATING LOAD IN MBH
AL	ACTIVE LENGTH IN FEET
LTHWS	LOW TEMPERATURE HOT WATER SUPPLY
LTHWR	LOW TEMPERATURE HOT WATER RETURN

MECHANICAL SYMBOL LIST:

	EXISTING WORK TO REMAIN (WORK SHOWN IN LIGHT)
	EXISTING WORK TO BE REMOVED
	NEW WORK (WORK SHOWN IN DARK)
	CONNECT NEW TO EXISTING
	POINT OF DISCONNECTION
	TEMPERATURE SENSOR
	BACNET THERMOSTAT
	COMBINATION TEMPERATURE SENSOR/HUMIDITY SENSOR
	THERMOSTAT (SPACE) DIGITAL
	THERMOSTAT (DUCT)
	HUMIDISTAT
	DIFFERENTIAL PRESSURE SENSOR

	SWITCH
	FREEZE STAT
	SUPPLY AIR OUTLET, 4 WAY
	EXHAUST AND RETURN DIFFUSER
	SUPPLY AIR OUTLET - 3, 2 & 1 WAY THROW
	DUCT SECTION UNDER POSITIVE PRESSURE
	DUCT SECTION UNDER NEGATIVE PRESSURE (RETURN)
	DUCT SECTION UNDER NEGATIVE PRESSURE (EXHAUST)
	DUCTWORK GOING UP
	DUCTWORK GOING DOWN
	SOUND LINING IN DUCT
	SMOKE DAMPER WITH DUCT ACCESS DOOR, COORDINATE WITH GENERAL CONTRACTOR TO PROVIDE ACCESS DOORS IN INACCESSIBLE LOCATIONS
	FIRE SMOKE DETECTOR
	FIRE SMOKE DAMPER WITH DUCT ACCESS DOOR, COORDINATE WITH GC TO PROVIDE ACCESS DOORS AT ACCESSIBLE LOCATION.
	FUSIBLE LINK FIRE DAMPER WITH ACCESS DOOR, COORDINATE WITH GENERAL CONTRACTOR TO PROVIDE ACCESS DOORS IN INACCESSIBLE LOCATIONS
	DUCT SIZE - FIRST SIZE INDICATES PLAN SIZE
	ACCESS DOOR IN DUCT
	SMOKE DETECTOR HEAD IN DUCT
	DUCT FLEXIBLE CONNECTION
	VOLUME DAMPER
	SPIN-IN FITTING WITH VOLUME DAMPER
	SLOPING RISE IN DUCTWORK
	SLOPING DROP IN DUCTWORK
	MOTORIZED DAMPER
	LOUVER DOOR
	TRANSFER AIR THRU UNDERCUT
	CARBON DIOXIDE SENSOR
	DIRECT DIGITAL CONTROL PANEL
	THERMOMETER
	DANFOSS CONTROL VALVE
	BACK DRAFT DAMPER
	MOTOR STARTER
	COMBINATION FLOAT AND THERMOSTATIC TRAP
	THERMOSTATIC TRAP
	RETURN REGISTER
	SUPPLY REGISTER
	VAV BOX
	AIR SEPERATOR

NOTE:

ALL ABBREVIATIONS AND SYMBOLS MAY NOT APPEAR ON THE DRAWINGS FOR THIS PROJECT.

MECHANICAL PIPING SYMBOL LIST:

	CHILLED WATER SUPPLY
	CHILLED WATER RETURN
	HOT WATER SUPPLY
	HOT WATER RETURN
	THERMOMETER
	HOT WATER SUPPLY OR RETURN RISER
	RISER NUMBER
	EQUIPMENT TYPE
	EQUIPMENT NUMBER
	PUMP
	STRAINER "Y" TYPE WITH BLOWDOWN VALVE
	PIPE UP
	PIPE DOWN
	COMBINATION BALANCING & SHUT-OFF VALVE
	SHUT-OFF VALVE
	SHUT-OFF VALVE WITH CAPPED DRAIN FITTING
	THROTTLING VALVE
	CHECK VALVE
	CIRCUIT SETTER VALVE
	AUTOMATIC 2-WAY CONTROL VALVE
	AUTOMATIC 3-WAY CONTROL VALVE
	ELECTRIC CONTROL VALVE
	CONTROL VALVE STATION
	PIPE EXPANSION JOINT
	UNION
	ECCENTRIC REDUCER
	RELIEF VALVE
	BUTTERFLY VALVE
	PLUG FOR PRESSURE GAUGE & THERMOMETER CONNECTION
	THERMOMETER
	MANUAL AIR VENT
	AUTOMATIC AIR VENT
	PRESSURE GAUGE
	PRESSURE RELIEF VALVE
	DIRT POCKET
	ARROW INDICATES DIRECTION OF FLOW
	COLD WATER MAKE UP LINE
	AIR LINE
	VENT LINE
	PUMPED CONDENSATE DRAIN
	DRAIN LINE
	ARROW INDICATES DIRECTION OF FLOW
	DIFFERENTIAL PRESSURE TRANSMITTER
	TRIPLE DUTY VALVE
	SUCTION DIFFUSER
	CONDENSATE PUMP
	MOTORIZED VALVE

GENERAL DEMOLITION NOTES:

- PROVIDE SELECTIVE DEMOLITION OF HVAC WORK AS INDICATED ON THE DRAWINGS. MAINTAIN CONTINUITY OF ALL SERVICES. ALL SELECTIVE DEMOLITION AND REMOVALS SHALL BE PERFORMED IN ACCORDANCE WITH ALL APPLICABLE CODES, AND THE APPROVED SEQUENCE OF WORK.
- THE DRAWINGS DO NOT SUPPORT TO SHOW ALL REMOVALS. THE CONTRACTOR SHALL REMOVE ANY AND ALL OF THE MATERIALS NECESSARY FOR THE INSTALLATION OF NEW WORK AND THE CONNECTION OF EXISTING SYSTEMS TO NEW WORK.
- THE CONTRACTOR IS ENCOURAGED TO VISIT THE SITE BEFORE BIDDING TO BECOME FAMILIAR WITH EXISTING CONDITIONS AND MAKE HIS OWN ASSESSMENT OF THE EXTENT OF THE DEMOLITION WORK REQUIRED TO INSTALL NEW WORK. THE CONTRACTOR SHALL FIELD VERIFY EXISTING CONDITIONS AND BE RESPONSIBLE FOR SAME.
- DEMOLISHED MATERIALS, UNLESS OTHERWISE NOTED, SHALL BECOME THE PROPERTY OF THE CONTRACTOR AND SHALL BE DISPOSED OF IN A LEGAL MANNER. ALL DISPOSAL OFF SITE, ON A REGULAR BASIS, AND RUBBISH CARTING IS DEMOLITION RESPONSIBILITY.
- ALL OPENINGS DUE TO REMOVAL OF ANY EXISTING ELECTRICAL AND MECHANICAL ITEMS SHALL BE PATCHED AND REPAIRED TO MATCH EXISTING FINISHED AND/OR NEW FINISHES. REFER TO ARCHITECTURAL DRAWINGS FOR DETAILS INCLUDING THE MATERIALS, FOR PATCHING OPENINGS TO MATCH EXISTING CONSTRUCTION.
- PRIOR TO THE START OF DEMOLITION, THE CONTRACTOR SHALL COORDINATE DEMOLITION WORK AND ALL SHUTDOWNS AFFECTING SCHOOL ON UPPER AND LOWER FLOORS WITH THE OWNER OR OWNER'S REPRESENTATIVE.
- ALL DEMOLITION AND REMOVAL WORK SHALL BE COMPLETED AS INDICATED AND NOTED ON THE DRAWING AND AS SPECIFIED.
- BEFORE STARTING WORK MAKE A THOROUGH EXAMINATION OF THOSE PORTIONS OF THE STRUCTURE IN WHICH THE WORK IS TO BE PERFORMED. CHECK ALL THE WORK ADJOINING OR AT UNDERLYING LOCATIONS. REPORT TO THE ENGINEER ANY AND ALL CONDITIONS WHICH MAY INTERFERE WITH OR OTHERWISE AFFECT OR PREVENT THE PROPER EXECUTION AND COMPLETION OF THE WORK. DO NOT START THE WORK UNTIL SUCH CONDITIONS HAVE BEEN EXAMINED AND A COURSE OF ACTIONS MUTUALLY AGREED UPON.
- PRIOR TO START OF DEMOLITION, THE COLLEGE FACILITIES TEAM AND THE CONTRACTOR SHALL WALK THROUGH THE SPACES AND TAG AND/OR LIST ALL ITEMS WHICH SHOULD BE TURNED OVER TO OWNER. SUCH ITEMS SHALL BE REMOVED AND STORED CAREFULLY AND DELIVERED TO THE OWNER.
- KEEP ALL ADJOINING PUBLIC AREAS CLEAN AND FREE OF DEBRIS OF CONSTRUCTION MATERIALS DURING WORKING HOURS. PROVIDE SAFE CONDITIONS FOR THE GENERAL PUBLIC AND WORKMEN.
- REPAIR AND/OR REPLACE EXISTING ITEMS NOT SCHEDULED OR NOTED TO BE DEMOLISHED, AND NOT SPECIFIED TO BE REMOVED, BUT WHICH BECOME DAMAGED DURING THE PROGRESS OF THE WORK. MAKE ANY AND ALL SUCH REPAIRS, REPLACEMENTS AND MODIFICATIONS TO RESTORE THE DAMAGED ITEMS TO THEIR ORIGINAL CONDITION PRIOR TO DAMAGE, TO THE SATISFACTION OF AND AT NO ADDITIONAL COST TO THE OWNER.
- PATCH, FILL AND REPAIR ALL SURFACES DISTURBED, CUT, DAMAGED, IN NEED OF REPAIR OR MADE IMPERFECT BY ALTERATIONS OR REMOVAL WORK AND AS REQUIRED TO PREPARE SURFACES FOR NEW MATERIAL AND ARRANGEMENTS. REAPPLY FIRE STOPPING MATERIAL TO PATCH ANY FIRE RATED WALL OPENING AFTER PIPE AND/OR CONDUIT REMOVAL. PAINT ALL REPAIR SURFACE TO MATCH EXISTING FINISH. SEE SPECIFICATION SECTION 09900 (PAINTING) FOR DETAIL.
- EXISTING FINISHES TO REMAIN THAT ARE DISTURBED BY DEMOLITION AND/OR RENOVATION SHALL BE PATCHED TO MATCH EXISTING.

BUILDING DEPARTMENT NOTES

- WORK SHALL BE EXECUTED IN FULL COMPLIANCE WITH THE APPLICABLE PROVISIONS OF ALL LAWS, BY-LAWS, STATUTES, ORDINANCES, CODES, RULES, REGULATIONS BEARING ON THE PERFORMANCE AND EXECUTION OF THE WORK. THE CONTRACTOR SHALL PROMPTLY NOTIFY THE ARCHITECT OF ANY PORTION OF THE WORK, IN THE CONTRACT DOCUMENTS THAT ARE AT VARIANCE WITH THE ABOVE.
- THESE DRAWINGS HAVE BEEN PREPARED BY OR AT THE DIRECTION OF THE UNDERSIGNED AND TO THE BEST OF THE UNDERSIGNED'S KNOWLEDGE, INFORMATION AND BELIEF MEET THE REQUIREMENTS OF THE BUILDING CODE.

SUMMARY OF WORK

MECHANICAL WORK INCLUDES, BUT IS NOT LIMITED TO THE FOLLOWING :

- REMOVAL OF EXISTING WINDOW AC UNITS.
- REMOVE AND REINSTALL EXISTING RADIATORS AND BASEBOARD HEATERS AS INDICATED ON PLANS.
- REMOVE AND REINSTALL TOILET EXHAUST VENTS AS INDICATED ON PLANS.
- REPLACE EXHAUST GRILLE AS INDICATED ON PLANS.

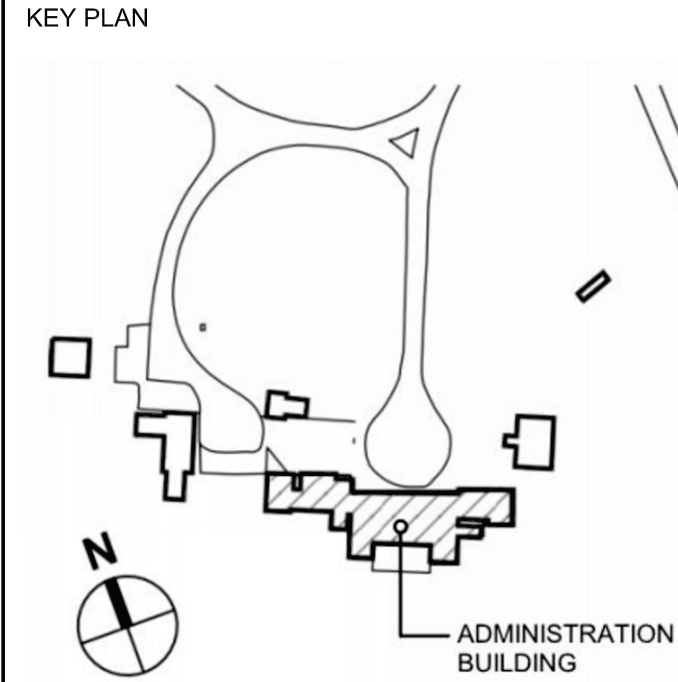

PROJECT TEAM:

Kliment Halsband Architects
- A Perkins Eastman Studio
115 Fifth Avenue, Third Floor, New York, NY 10003

Argus Architecture & Preservation
5 John Street, Waterford, NY 12188

A&J Consulting Engineering Services
164 Brighton Road, Clifton, NJ 07012

LERA Consulting Structural Engineers
40 Wall Street, 23rd Floor, New York, NY 10005

Grigg & Davis Engineers, PC
21 Crossway - Scarsdale, NY 10583

Rader Crews LLC
653 Carrol Street, Brooklyn, NY 11215

The Lighting Practice
115 Broadway, 5th Floor, New York, NY 10006

PW GROSSER
630 Johnson Avenue, Bohemia, NY 11716

Trophy Point Construction Services
4588 South Park Avenue, Blasdell, NY 14219

Adelaide Environmental Health
1511 Route 22, Suite C24, Brewster, NY 10509

PROJECT:

SUCF #291036-02
Rehab Administration
Building Exterior

State University College at Purchase
Purchase, NY 10577

DRAWING TITLE:

HVAC SYMBOL, ABBREVIATION AND NOTES AND DETAILS

SCALE: AS NOTED

DATE:
10 SEPTEMBER 2024

DRAWING NO.:

M001.00



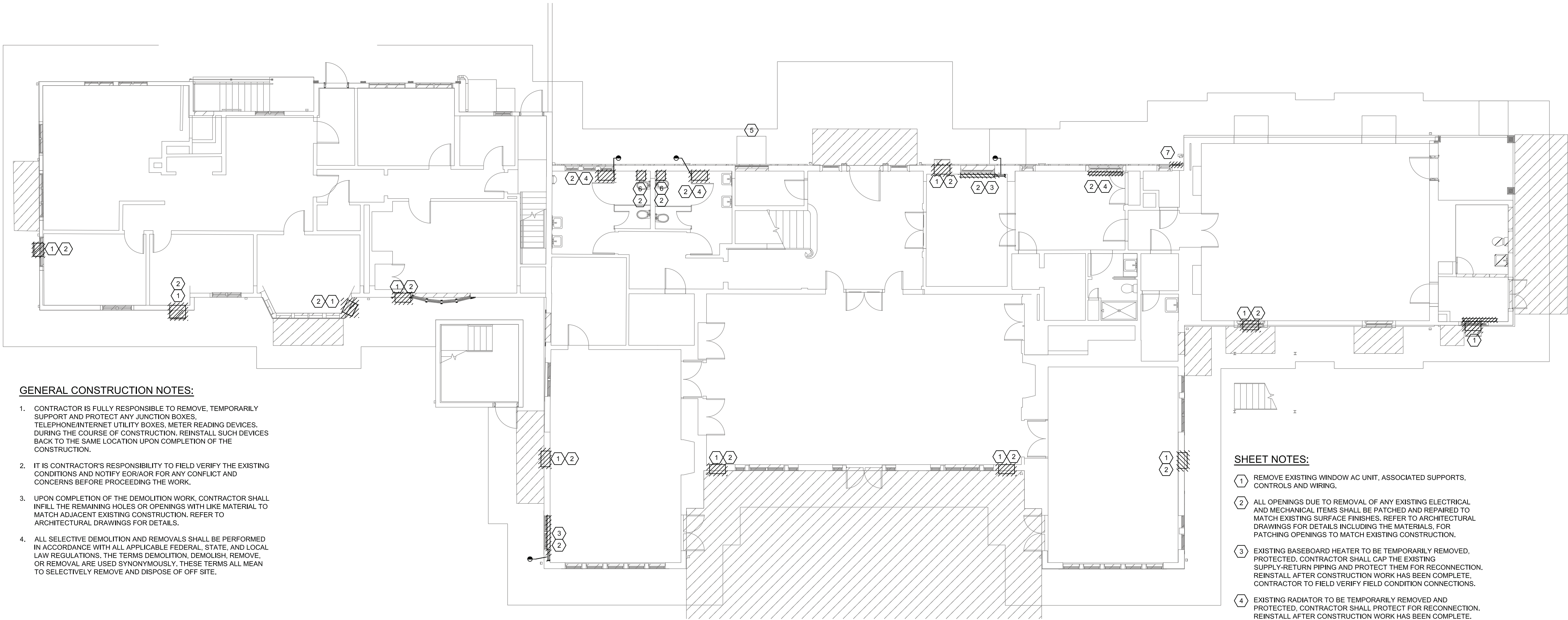

GENERAL CONSTRUCTION NOTES:

- CONTRACTOR IS FULLY RESPONSIBLE TO REMOVE, TEMPORARILY SUPPORT AND PROTECT ANY JUNCTION BOXES, TELEPHONE/INTERNET UTILITY BOXES, METER READING DEVICES. DURING THE COURSE OF CONSTRUCTION, REINSTALL SUCH DEVICES BACK TO THE SAME LOCATION UPON COMPLETION OF THE CONSTRUCTION.
- IT IS CONTRACTOR'S RESPONSIBILITY TO FIELD VERIFY THE EXISTING CONDITIONS AND NOTIFY EOR/AOR FOR ANY CONFLICT AND CONCERNS BEFORE PROCEEDING THE WORK.
- UPON COMPLETION OF THE DEMOLITION WORK, CONTRACTOR SHALL INFILL THE REMAINING HOLES OR OPENINGS WITH LIKE MATERIAL TO MATCH ADJACENT EXISTING CONSTRUCTION. REFER TO ARCHITECTURAL DRAWINGS FOR DETAILS.
- ALL SELECTIVE DEMOLITION AND REMOVALS SHALL BE PERFORMED IN ACCORDANCE WITH ALL APPLICABLE FEDERAL, STATE, AND LOCAL LAW REGULATIONS. THE TERMS DEMOLITION, DEMOLISH, REMOVE, OR REMOVAL ARE USED SYNONYMOUSLY. THESE TERMS ALL MEAN TO SELECTIVELY REMOVE AND DISPOSE OF OFF-SITE.

SHEET NOTES:

- REMOVE EXISTING WINDOW AC UNIT, ASSOCIATED SUPPORTS, CONTROLS AND WIRING.
- ALL OPENINGS DUE TO REMOVAL OF ANY EXISTING ELECTRICAL AND MECHANICAL ITEMS SHALL BE PATCHED AND REPAIRED TO MATCH EXISTING SURFACE FINISHES. REFER TO ARCHITECTURAL DRAWINGS FOR DETAILS INCLUDING THE MATERIALS, FOR PATCHING OPENINGS TO MATCH EXISTING CONSTRUCTION.
- EXISTING BASEBOARD HEATER TO BE TEMPORARILY REMOVED, PROTECTED. CONTRACTOR SHALL CAP THE EXISTING SUPPLY-RETURN PIPING AND PROTECT THEM FOR RECONNECTION. REINSTALL AFTER CONSTRUCTION WORK HAS BEEN COMPLETE. CONTRACTOR TO FIELD VERIFY FIELD CONDITION CONNECTIONS.
- EXISTING RADIATOR TO BE TEMPORARILY REMOVED AND PROTECTED. CONTRACTOR SHALL PROTECT FOR RECONNECTION. REINSTALL AFTER CONSTRUCTION WORK HAS BEEN COMPLETE. CONTRACTOR TO FIELD VERIFY FIELD CONDITION CONNECTIONS.
- CONTRACTOR SHALL PROTECT THE EXISTING FUEL OIL FILL STATION AND FUEL OIL VENT LINES. REMOVE THE EXISTING FUEL OIL TANK INFORMATION SIGN AND STORE AT SAFE LOCATION. REINSTALL THE SIGN AT THE SAME LOCATION AS EXISTING UPON COMPLETION OF THE CONSTRUCTION.
- CONTRACTOR SHALL REMOVE THE EXISTING TOILET EXHAUST VENT TERMINATIONS AND REINSTALL THEM AT THE SAME LOCATION UPON COMPLETION OF THE CONSTRUCTION. PROTECT THE EXHAUST FANS DURING CONSTRUCTION.
- REMOVE AND REPLACE EXHAUST GRILLE. REPLACE GRILLE IN KIND IN TERMS OF SIZE. COORDINATE FINISH WITH ARCHITECT.

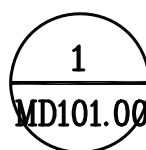

HVAC FIRST FLOOR DEMOLITION PLAN

1/8"=1'-0"

ISSUE:
BID DOCUMENTS

NO.	DATE	REVISION
-----	------	----------

KEY PLAN

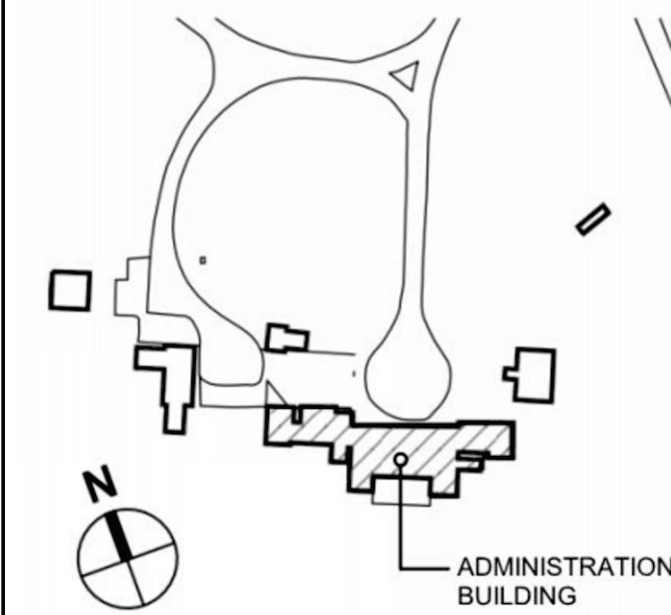

PROJECT TEAM:

Kliment Halsband Architects
- A Perkins Eastman Studio
115 Fifth Avenue, Third Floor, New York, NY 10003
Argus Architecture & Preservation
5 John Street, Waterford, NY 12188
A&J Consulting Engineering Services
164 Brighton Road, Clifton, NJ 07012
LERA Consulting Structural Engineers
40 Wall Street, 23rd Floor, New York, NY 10005
Grigg & Davis Engineers, PC
21 Crossway - Scarsdale, NY 10583
Rader Crews LLC
653 Carrol Street, Brooklyn, NY 11215
The Lighting Practice
115 Broadway, 5th Floor, New York, NY 10006
PW Grosser
630 Johnson Avenue, Bohemia, NY 11716
Trophy Point Construction Services
4588 South Park Avenue, Blasdell, NY 14219
Adelaide Environmental Health
1511 Route 22, Suite C24, Brewster, NY 10509

PROJECT:
SUCF #291036-02
Rehab Administration
Building Exterior

State University College at Purchase
Purchase, NY 10577

DRAWING TITLE:

HVAC FIRST FLOOR DEMOLITION PLAN

SCALE: AS NOTED

DATE:
10 SEPTEMBER 2024

DRAWING NO.:

MD101.00



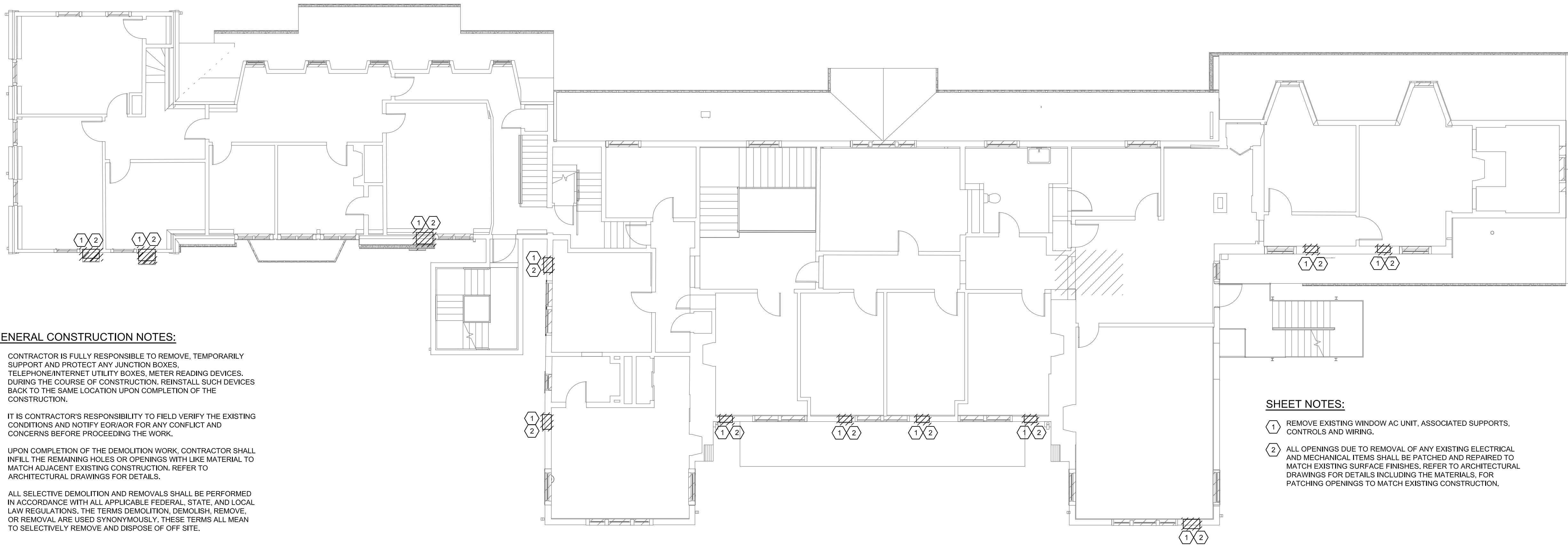

GENERAL CONSTRUCTION NOTES:

1. CONTRACTOR IS FULLY RESPONSIBLE TO REMOVE, TEMPORARILY SUPPORT AND PROTECT ANY JUNCTION BOXES, TELEPHONE/INTERNET UTILITY BOXES, METER READING DEVICES. DURING THE COURSE OF CONSTRUCTION, REINSTALL SUCH DEVICES BACK TO THE SAME LOCATION UPON COMPLETION OF THE CONSTRUCTION.
2. IT IS CONTRACTOR'S RESPONSIBILITY TO FIELD VERIFY THE EXISTING CONDITIONS AND NOTIFY EOR/AOR FOR ANY CONFLICT AND CONCERNS BEFORE PROCEEDING THE WORK.
3. UPON COMPLETION OF THE DEMOLITION WORK, CONTRACTOR SHALL INFILL THE REMAINING HOLES OR OPENINGS WITH LIKE MATERIAL TO MATCH ADJACENT EXISTING CONSTRUCTION. REFER TO ARCHITECTURAL DRAWINGS FOR DETAILS.
4. ALL SELECTIVE DEMOLITION AND REMOVALS SHALL BE PERFORMED IN ACCORDANCE WITH ALL APPLICABLE FEDERAL, STATE, AND LOCAL LAW REGULATIONS. THE TERMS DEMOLITION, DEMOLISH, REMOVE, OR REMOVAL ARE USED SYNONYMOUSLY. THESE TERMS ALL MEAN TO SELECTIVELY REMOVE AND DISPOSE OF OFF-SITE.

SHEET NOTES:

- 1 REMOVE EXISTING WINDOW AC UNIT, ASSOCIATED SUPPORTS, CONTROLS AND WIRING.
- 2 ALL OPENINGS DUE TO REMOVAL OF ANY EXISTING ELECTRICAL AND MECHANICAL ITEMS SHALL BE PATCHED AND REPAIRED TO MATCH EXISTING SURFACE FINISHES. REFER TO ARCHITECTURAL DRAWINGS FOR DETAILS INCLUDING THE MATERIALS. FOR PATCHING OPENINGS TO MATCH EXISTING CONSTRUCTION.



HVAC SECOND FLOOR DEMOLITION PLAN

1/8"=1'-0"

ISSUE:
BID DOCUMENTS

NO. DATE REVISION

KEY PLAN

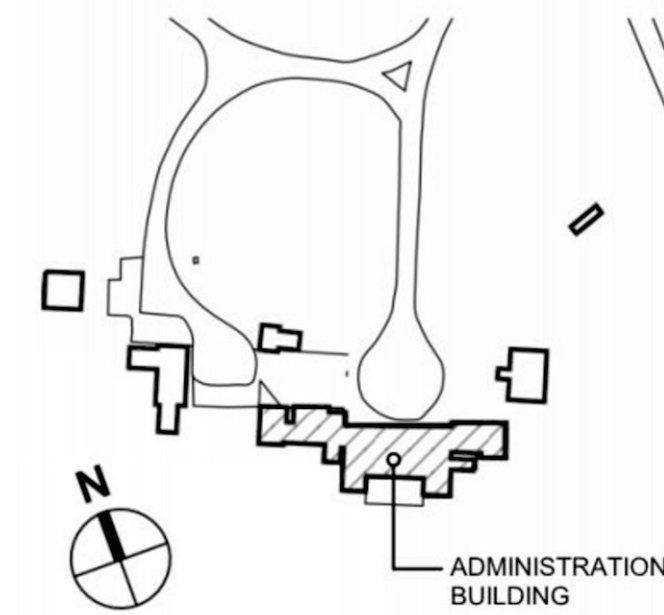

PROJECT TEAM:

Kliment Halsband Architects
- A Perkins Eastman Studio
115 Fifth Avenue, Third Floor, New York, NY 10003
Argus Architecture & Preservation
5 John Street, Waterford, NY 12188
A&J Consulting Engineering Services
164 Brighton Road, Clifton, NJ 07012
LER A Consulting Structural Engineers
40 Wall Street, 23rd Floor, New York, NY 10005
Grigg & Davis Engineers, PC
21 Crossway - Scarsdale, NY 10583
Rader Crews LLC
653 Carrol Street, Brooklyn, NY 11215
The Lighting Practice
115 Broadway, 5th Floor, New York, NY 10006
PW Grosser
630 Johnson Avenue, Bohemia, NY 11716
Trophy Point Construction Services
4588 South Park Avenue, Blasdell, NY 14219
Adelaide Environmental Health
1511 Route 22, Suite C24, Brewster, NY 10509

PROJECT:

SUCF #291036-02
Rehab Adminstration
Building Exterior

State University College at Purchase
Purchase, NY 10577

DRAWING TITLE:

HVAC SECOND FLOOR DEMOLITION
PLAN

SCALE: AS NOTED

DATE:
10 SEPTEMBER 2024

DRAWING NO.:

MD102.00

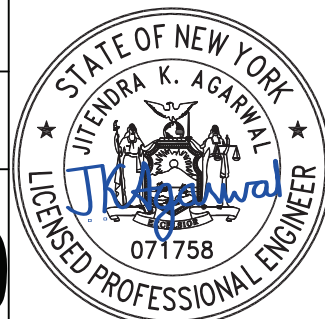

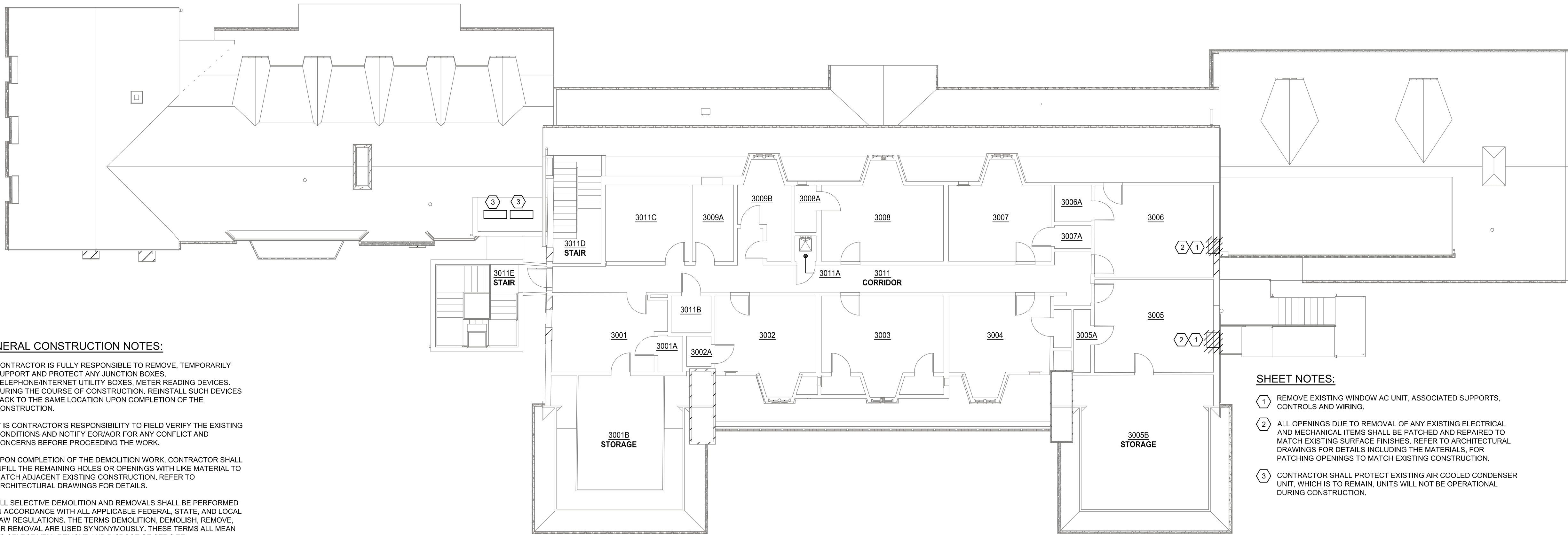

GENERAL CONSTRUCTION NOTES:

- CONTRACTOR IS FULLY RESPONSIBLE TO REMOVE, TEMPORARILY SUPPORT AND PROTECT ANY JUNCTION BOXES, TELEPHONE/INTERNET UTILITY BOXES, METER READING DEVICES. DURING THE COURSE OF CONSTRUCTION, REINSTALL SUCH DEVICES BACK TO THE SAME LOCATION UPON COMPLETION OF THE CONSTRUCTION.
- IT IS CONTRACTOR'S RESPONSIBILITY TO FIELD VERIFY THE EXISTING CONDITIONS AND NOTIFY EOR/AOR FOR ANY CONFLICT AND CONCERNS BEFORE PROCEEDING THE WORK.
- UPON COMPLETION OF THE DEMOLITION WORK, CONTRACTOR SHALL INFILL THE REMAINING HOLES OR OPENINGS WITH LIKE MATERIAL TO MATCH ADJACENT EXISTING CONSTRUCTION, REFER TO ARCHITECTURAL DRAWINGS FOR DETAILS.
- ALL SELECTIVE DEMOLITION AND REMOVALS SHALL BE PERFORMED IN ACCORDANCE WITH ALL APPLICABLE FEDERAL, STATE, AND LOCAL LAW REGULATIONS. THE TERMS DEMOLITION, DEMOLISH, REMOVE, OR REMOVAL ARE USED SYNONYMOUSLY. THESE TERMS ALL MEAN TO SELECTIVELY REMOVE AND DISPOSE OF OFF SITE.

SHEET NOTES:

- REMOVE EXISTING WINDOW AC UNIT, ASSOCIATED SUPPORTS, CONTROLS AND WIRING.
- ALL OPENINGS DUE TO REMOVAL OF ANY EXISTING ELECTRICAL AND MECHANICAL ITEMS SHALL BE PATCHED AND REPAIRED TO MATCH EXISTING SURFACE FINISHES. REFER TO ARCHITECTURAL DRAWINGS FOR DETAILS INCLUDING THE MATERIALS. FOR PATCHING OPENINGS TO MATCH EXISTING CONSTRUCTION.
- CONTRACTOR SHALL PROTECT EXISTING AIR COOLED CONDENSER UNIT, WHICH IS TO REMAIN. UNITS WILL NOT BE OPERATIONAL DURING CONSTRUCTION.

1 HVAC THIRD FLOOR DEMOLITION PLAN
MD103.00 1/8"=1'-0"

ISSUE:
BID DOCUMENTS

NO.	DATE	REVISION
-----	------	----------

KEY PLAN

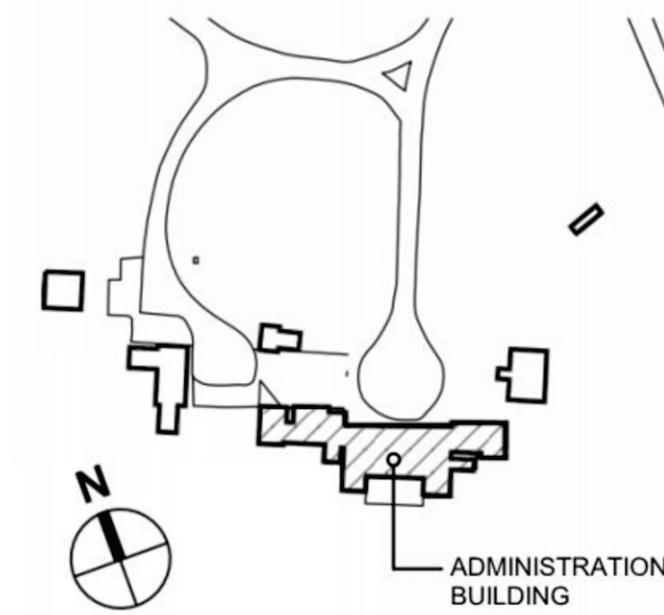

PROJECT TEAM:

- Kliment Halsband Architects**
- A Perkins Eastman Studio
115 Fifth Avenue, Third Floor, New York, NY 10003
- Argus Architecture & Preservation**
5 John Street, Waterford, NY 12188
- A&J Consulting Engineering Services**
164 Brighton Road, Clifton, NJ 07012
- LERA Consulting Structural Engineers**
40 Wall Street, 23rd Floor, New York, NY 10005
- Grigg & Davis Engineers, PC**
21 Crossway - Scarsdale, NY 10583
- Rader Crews LLC**
653 Carrol Street, Brooklyn, NY 11215
- The Lighting Practice**
115 Broadway, 5th Floor, New York, NY 10006
- PW GROSSER**
630 Johnson Avenue, Bohemia, NY 11716
- Trophy Point Construction Services**
4588 South Park Avenue, Blasdell, NY 14219
- Adelaide Environmental Health**
1511 Route 22, Suite C24, Brewster, NY 10509

PROJECT:
SUCF #291036-02
Rehab Administration
Building Exterior
State University College at Purchase
Purchase, NY 10577

DRAWING TITLE:
HVAC THIRD FLOOR DEMOLITION PLAN

SCALE: AS NOTED

DATE:
10 SEPTEMBER 2024

DRAWING NO.:

MD103.00

