

ISSUED FOR BIDDING: 5/20/25

ISSUES AND REVISIONS

© THIS DRAWING AND THE CONTENTS THEREOF ARE THE SOLE AND COPYRIGHTED PROPERTY OF BUTLER ROWLAND MAYS ARCHITECTS, LLP AND MAY NOT BE ALTERED, COPIED OR REPRODUCED BY ANY METHOD FOR ANY PURPOSE WITHOUT THE EXPRESS WRITTEN CONSENT OF BUTLER ROWLAND MAYS ARCHITECTS, LLP.

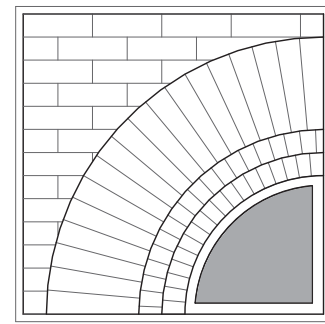

**BUTLER
ROWLAND
MAYS**
ARCHITECTS, LLP

57 West High Street
Ballston Spa
New York 12020

P: 518-885-1255
F: 518-885-1266
www.brmarchitects.com

Addition & Interior
Renovations

for the
**Marlboro
Free Library**

1251 Rte 9W
Marlboro, NY 12542

PROJECT

CONSULTANT

CONSULTANT

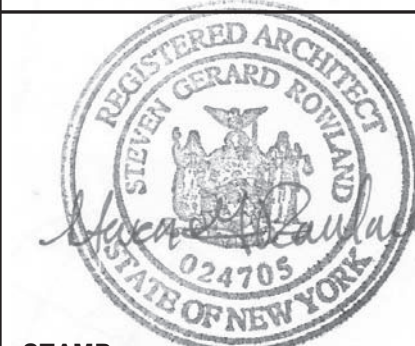

STAMP



CALLED NORTH

DWN. BY: MB
SCALE: 3/16" = 1'-0"
JOB NO.: 23-46-06
DATE: 11/15/23

EXIST.
CONDITIONS &
REMOVALS
PLAN

TITLE

AR100

DWG. NO.

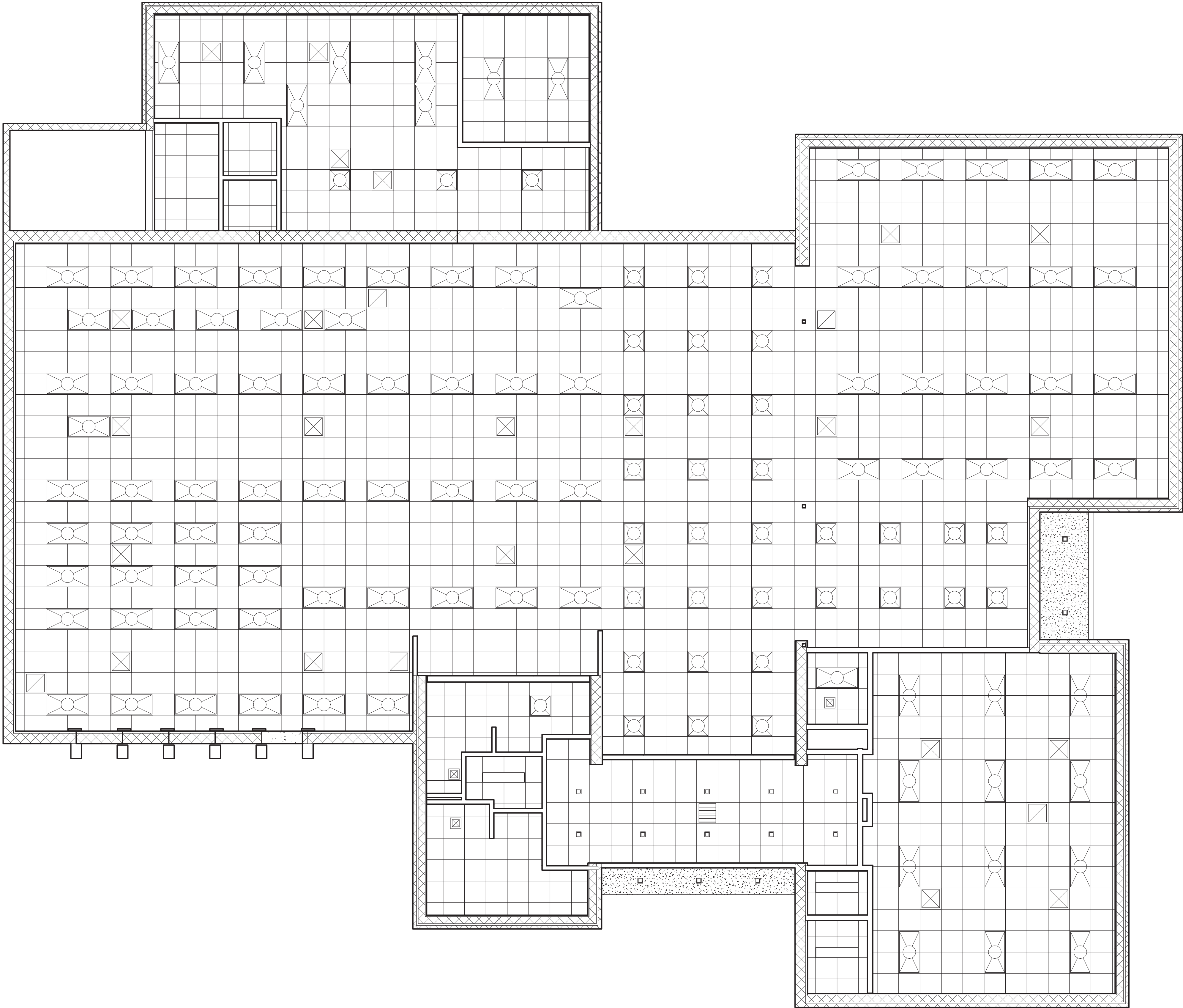

1 EXIST CONDITONS & REMOVALS
REFLECTED CEILING PLAN
3/16" = 1'-0"

- GENERAL REMOVAL NOTES
- 1

ALL FINISH CEILING SYSTEMS TO BE REMOVED IN ENTIRETY; COORD. w/ M & E DRAWINGS
- 2

ALL MECHANICAL SYSTEM DIFFUSERS AND ETC. TO BE REMOVED; COORD. w/ M DRAWINGS
- 3

ALL LIGHT FIXTURES TO BE REMOVED; COORD. w/ M DRAWINGS
- 4

REFER TO E DRAWINGS FOR FIRE ALARM, SECURITY SYSTEM, AND OTHER ELECTRICAL REMOVALS WORK
- 5

EXACT LOCATIONS AND QUANTITIES SHOULD BE FIELD VERIFY FOR ALL SYSTEMS, DEVICES, EQUIPMENT, ETC. NOTED FOR REMOVAL

ISSUED FOR BIDDING: 5/20/25

ISSUES AND REVISIONS

© THIS DRAWING AND THE CONTENTS THEREOF ARE THE SOLE AND COPYRIGHTED PROPERTY OF BUTLER ROWLAND MAYS ARCHITECTS, LLP AND MAY NOT BE ALTERED, COPIED OR REPRODUCED BY ANY METHOD FOR ANY PURPOSE WITHOUT THE EXPRESS WRITTEN CONSENT OF BUTLER ROWLAND MAYS ARCHITECTS, LLP

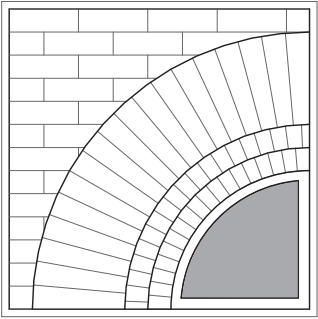

**BUTLER
ROWLAND
MAYS**
ARCHITECTS, LLP

57 West High Street
Ballston Spa
New York 12020

P: 518•885•1255
F: 518•885•1266
www.brmarchitects.com

Addition & Interior
Renovations

for the

Marlboro
Free Library

1251 Rte 9W
Marlboro, NY 12542

PROJECT

CONSULTANT

CONSULTANT



STAMP



CALLED NORTH

DWN. BY: MB
SCALE: As Indicated
JOB NO.: 23-46-06
DATE: 03/31/25

EXIST.
REFLECTED
CEILING PLAN
& REMOVALS

TITLE

AR101

DWG. NO.

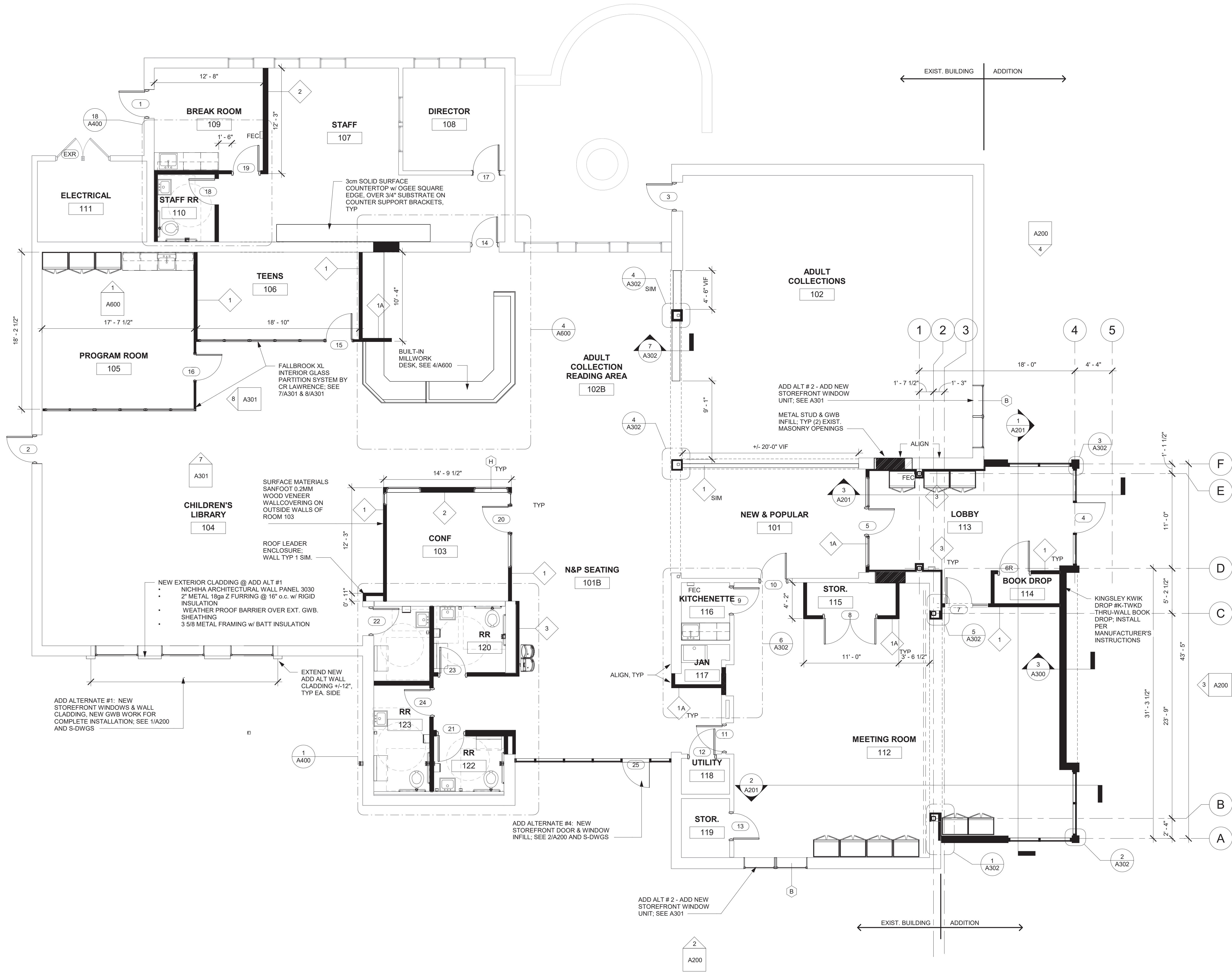

1 OVERALL FLOOR PLAN
3/16" = 1'-0"

DRAWING SYMBOL LEGEND	
101	ROOM NUMBER
01	DOOR & FRAME NUMBER (SEE SCHEDULE, DWG A301) R = 1 HOUR RATED DOOR ASSEMBLY
C1	WINDOW TYPE, SEE SHEET A301
A	WALL TYPE (SEE THIS DWG.)
2 1 A00 3 4	INTERIOR ELEVATION ELEVATION REF NO. 1
F.E.	SEMI-RECESSED FIRE EXTINGUISHER CABINET

WALL TYPES	
TYPE-1	5/8" GYPSUM BOARD 3 5/8" MTL. STUD @ 16" O.C. 5/8" GYPSUM BOARD ACOUSTIC INSULATION (NO INSULATION @ 1A)
TYPE-2	5/8" GYPSUM BOARD OVER 3 5/8" ON FLAT @ 24" o.c. EXIST. CMU WALL CONSTRUCTION, TYP.
TYPE-3	HP P-LAM WALL PANEL SYSTEM 5/8" M.R. GYPSUM BOARD 3 5/8" MTL. STUD @ 16" O.C. ACOUSTIC INSULATION
TYPE-4	HP P-LAM WALL PANEL SYSTEM 5/8" M.R. GYPSUM BOARD EXIST. WALL CONSTRUCTION
TYPE-4B	HP P-LAM WALL PANEL SYSTEM 5/8" M.R. GYPSUM BOARD 3 5/8" MTL. STUD @ 16" O.C. (6" @ SIM. LOCATIONS) 5/8" GYPSUM BOARD ACOUSTIC INSULATION
TYPE-4C	HP P-LAM WALL PANEL SYSTEM 5/8" M.R. GYPSUM BOARD 3 5/8" MTL. STUD @ 16" O.C. (6" @ SIM. LOCATIONS) 5/8" GYPSUM BOARD ACOUSTIC INSULATION

ISSUED FOR BIDDING: 5/20/25

ISSUES AND REVISIONS

© THIS DRAWING AND THE CONTENTS THEREOF ARE THE SOLE AND COPYRIGHTED PROPERTY OF BUTLER ROWLAND MAYS ARCHITECTS, LLP AND MAY NOT BE ALTERED, COPIED OR REPRODUCED BY ANY METHOD FOR ANY PURPOSE WITHOUT THE EXPRESS WRITTEN CONSENT OF BUTLER ROWLAND MAYS ARCHITECTS, LLP.

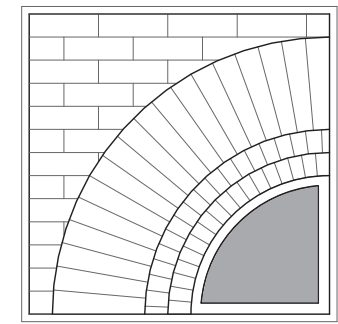

**BUTLER
ROWLAND
MAYS
ARCHITECTS, LLP**

57 West High Street
Ballston Spa
New York 12020

P: 518-885-1255
F: 518-885-1266
www.brmarchitects.com

Addition & Interior
Renovations

for the
**Marlboro
Free Library**

1251 Rte 9W
Marlboro, NY 12542

PROJECT

CONSULTANT

CONSULTANT



STAMP



CALLED NORTH

DWN. BY: MB
SCALE: As Indicated
JOB NO.: 23-46-06
DATE: 08/28/23

OVERALL
FLOOR PLAN

TITLE

A100

DWG. NO.

ISSUES AND REVISIONS

© THIS DRAWING AND THE CONTENTS THEREOF ARE THE SOLE AND COPYRIGHTED PROPERTY OF BUTLER ROWLAND MAYS ARCHITECTS, LLP AND MAY NOT BE ALTERED, COPIED OR REPRODUCED BY ANY METHOD FOR ANY PURPOSE WITHOUT THE EXPRESS WRITTEN CONSENT OF BUTLER ROWLAND MAYS ARCHITECTS, LLP

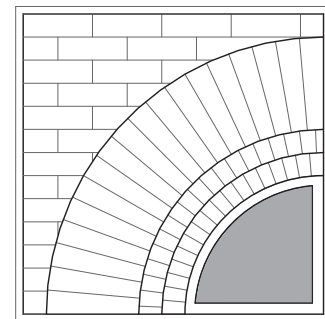

**BUTLER
ROWLAND
MAYS**
ARCHITECTS, LLP

57 West High Street
Ballston Spa
New York 12020

P: 518-885-1255
F: 518-885-1266
www.brmarchitects.com

Addition & Interior
Renovations

for the
**Marlboro
Free Library**

1251 Rte 9W
Marlboro, NY 12542

PROJECT

CONSULTANT

CONSULTANT

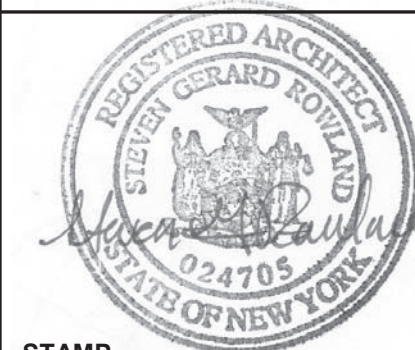

STAMP



CALLED NORTH

DWN. BY: Author
SCALE: As indicated
JOB NO.: 23-46-06
DATE: 11/08/23

REFLECTED
CEILING PLAN

TITLE

A101

DWG. NO.

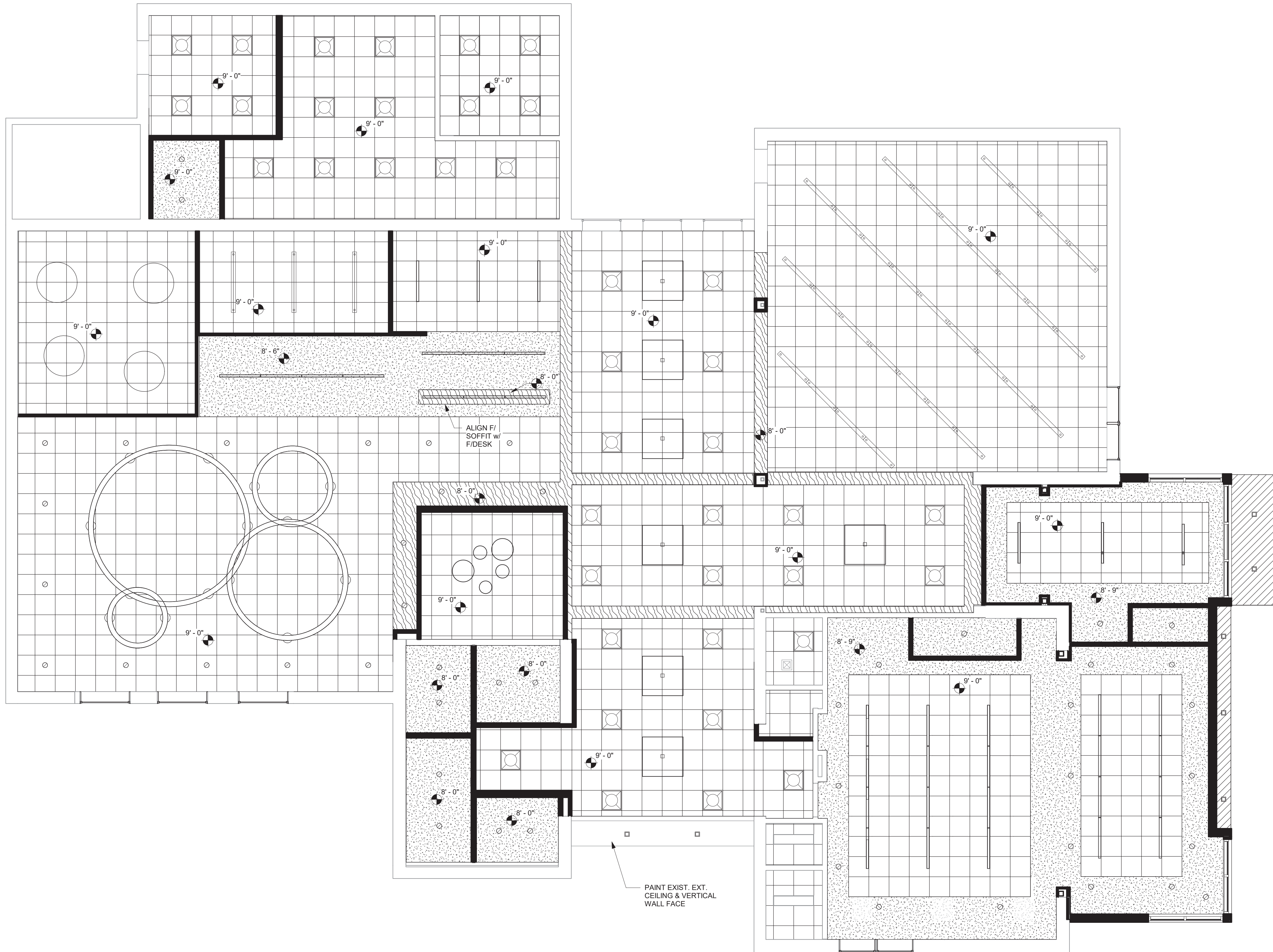

1 REFLECTED CEILING PLAN
3/16" = 1'-0"

REFLECTED CEILING PLAN LEGEND

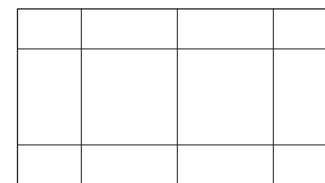

NEW SUSPENDED
ACOUSTIC CEILING
2x2 GRID

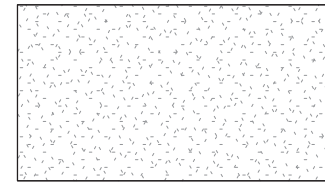

GWB SOFFIT

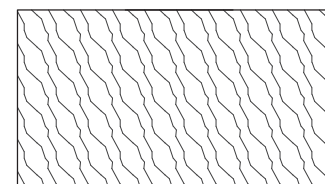

GWB SOFFIT w/ SURFACE
MATERIALS SANFOOT
0.2MM WOOD VENEER
WALLCOVERING

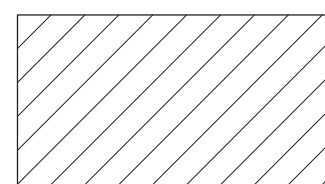

EXTERIOR SOFFIT

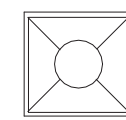

24" x 24" RECESSED FIXTURE, FOR
TYPE SEE E-DWG'S.



SUSPENDED LINEAR FIXTURE, FOR
TYPE & SIZE SEE E-DWG'S.



RECESSED FIXTURE, FOR TYPE
SEE E-DWG'S.



EXTERIOR RECESSED FIXTURE,
FOR TYPE SEE E-DWG'S.

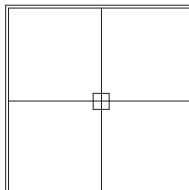

SUSPENDED FIXTURE, FOR TYPE
SEE E-DWG'S.



RECESSED LED STRIP LIGHT, FOR
TYPE SEE E-DWG'S.



PENDANT FIXTURE, FOR
TYPE & SIZE SEE E-DWG'S.



SURFACE MTD. ROUND
FIXTURE, FOR TYPE & SIZE
SEE E-DWG'S.



EXHAUST FAN, SEE M-
DWG'S.

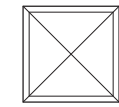

SUPPLY DIFFUSER, SEE
M-DWG'S.

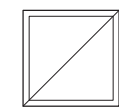

RETURN REGISTER, SEE
M-DWG'S.



SMOKE (OR HEAT)
DETECTOR, SEE E-DWG'S.



CARBON MONOXIDE
SENSOR, SEE E-DWG'S.



FIRE ALARM HORN/STROBE,
SEE E-DWG'S.



OCCUPANCY SENSOR,
SEE E-DWG'S.



LED EMERGENCY LIGHT
SEE E-DWG'S.



LED EXIT SIGN, SEE
E-DWG'S.

REFER TO E-DWG'S FOR DETAILED DESCRIPTIONS,
LOCATIONS, MOUNTING HEIGHTS, ETC.

FOLLOWING FLUE & CURB REMOVAL,
INFILL OVER +/- 24" SQ OPENING 20 ga
GALV. STEEL PLATE, SCREWED TO
EXIST. DECK FLUTES, PATCH w/ NEW
ADHERED TPO PER
MANUFACTURER'S REQUIREMENTS

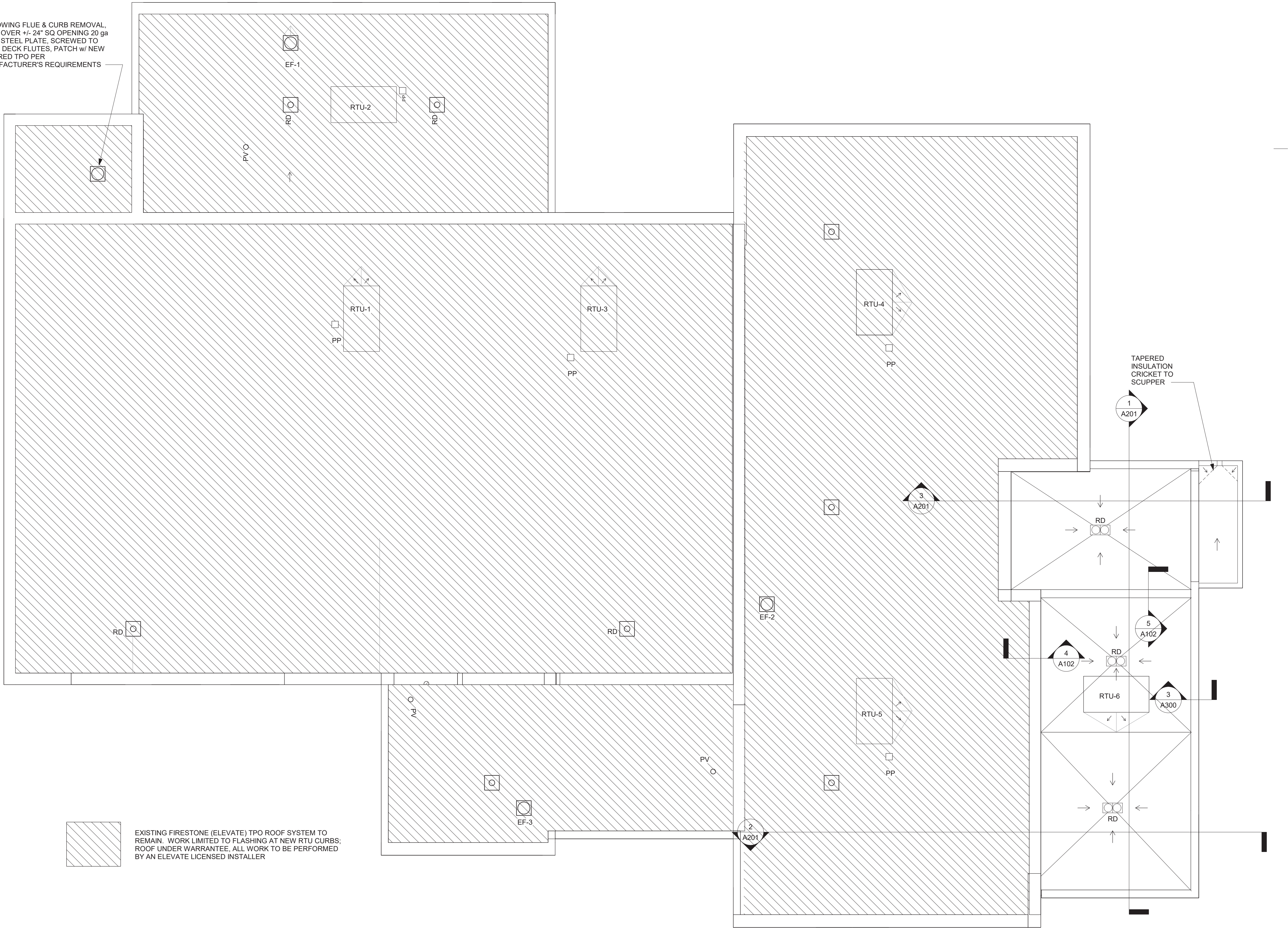

1 OVERALL ROOF PLAN
3/16" = 1'-0"

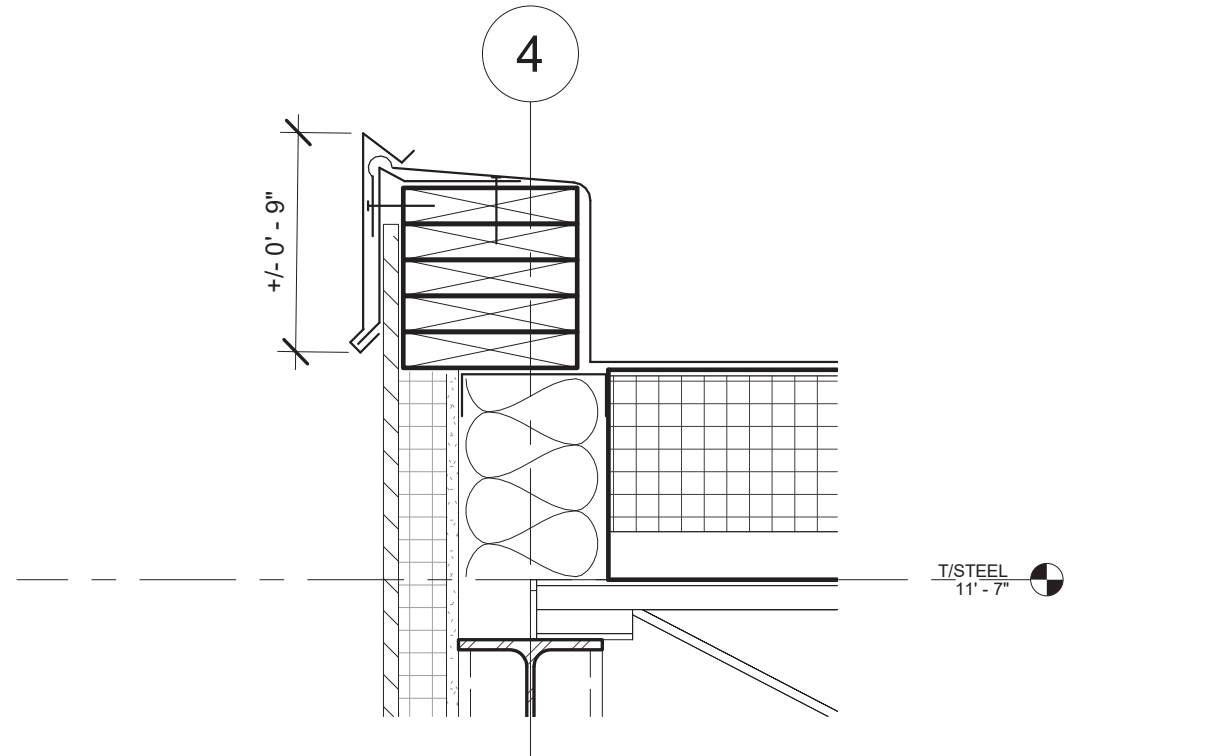

2 ROOF EDGE DETAIL
1 1/2" = 1'-0"

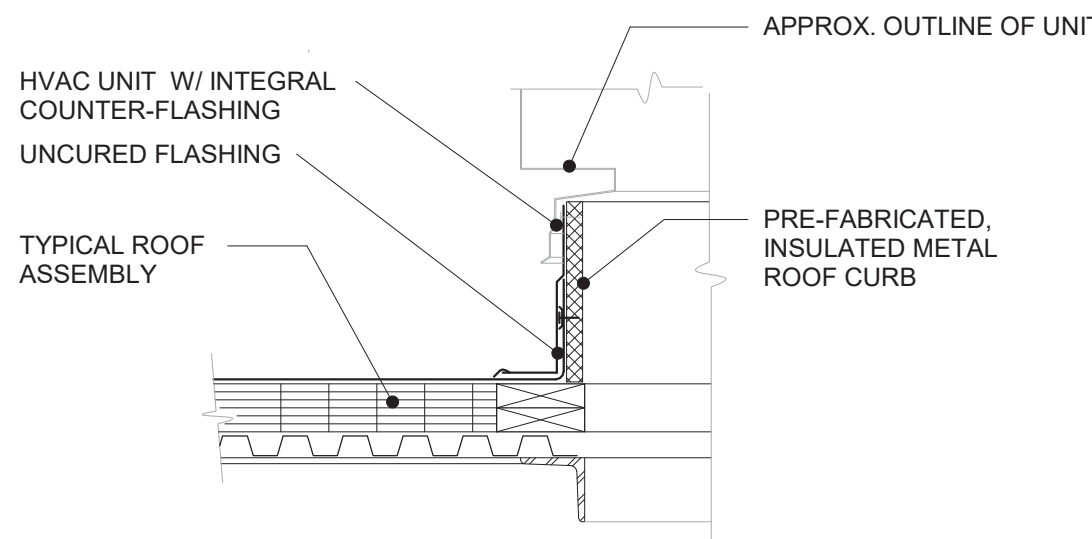

3 ROOF CURB DETAIL
1" = 1'-0"

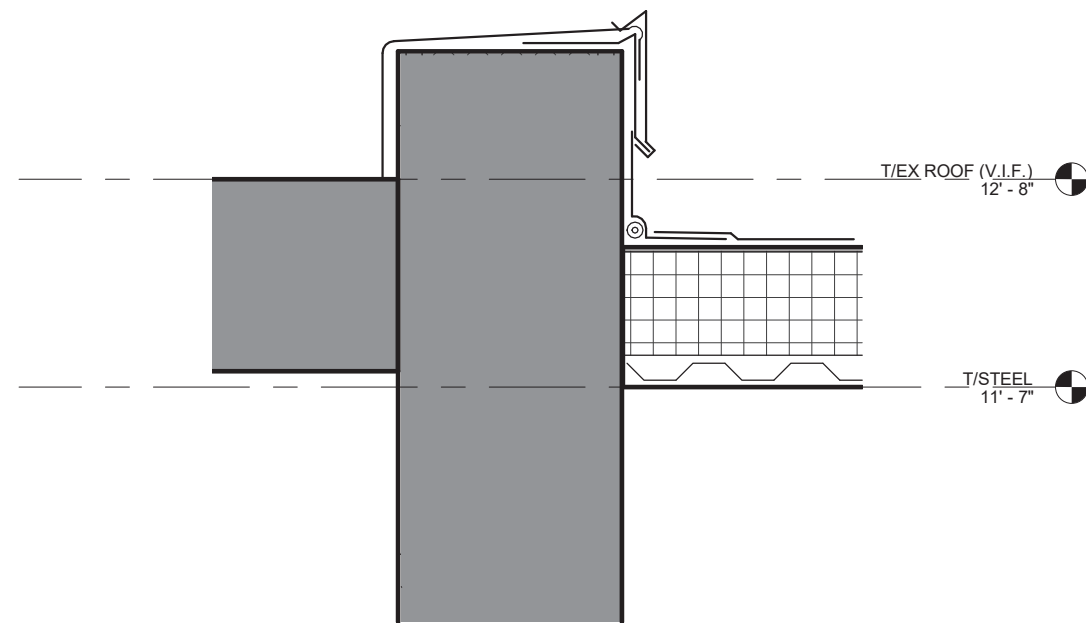

4 EXIST. ROOF TRANSITION DETAIL
1" = 1'-0"

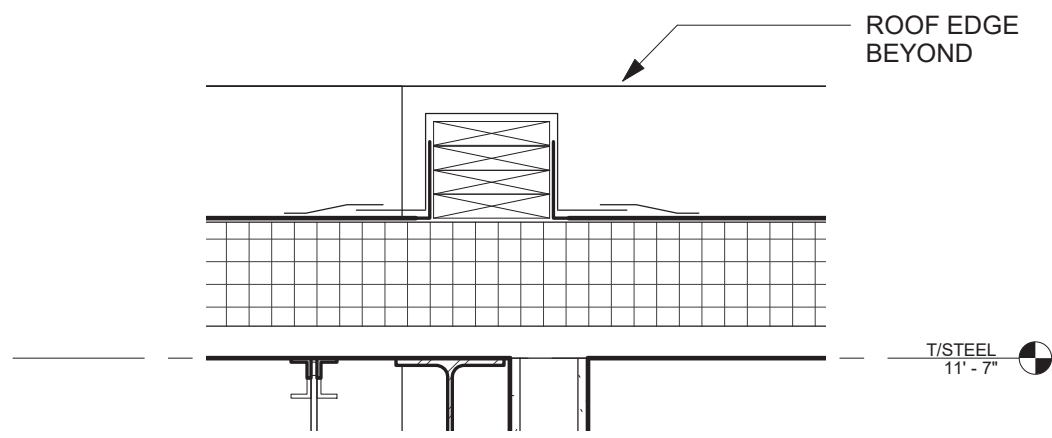

5 ROOF TRANSITION DETAIL
1" = 1'-0"

ISSUED FOR BIDDING: 5/20/25

ISSUES AND REVISIONS

© THIS DRAWING AND THE CONTENTS
THEREOF ARE THE SOLE AND
COPYRIGHTED PROPERTY OF BUTLER
ROWLAND MAYS ARCHITECTS, LLP AND
MAY NOT BE ALTERED, COPIED OR
REPRODUCED BY ANY METHOD FOR ANY
PURPOSE WITHOUT THE EXPRESS
WRITTEN CONSENT OF BUTLER ROWLAND
MAYS ARCHITECTS, LLP

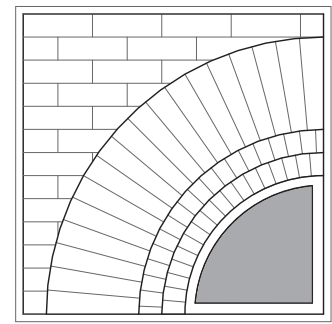

BUTLER ROWLAND MAYS ARCHITECTS, LLP

57 West High Street
Ballston Spa
New York 12020

P: 518-885-1255
F: 518-885-1266
www.brmarchitects.com

Addition & Interior Renovations

for the
Marlboro
Free Library

1251 Rte 9W
Marlboro, NY 12542

PROJECT

CONSULTANT

CONSULTANT



STAMP



CALLLED NORTH

DWN. BY: Author
SCALE: As indicated
JOB NO.: 23-46-06
DATE: 03/06/25

ROOF PLAN & DETAILS

TITLE

A102

DWG. NO.

ROOM NAME															
ROOM NO	ROOM NAME	FLOOR	BASE	WALLS								PAINT WALLS	CEILING		REMARKS
				NORTH		EAST		SOUTH		WEST			TYPE	FIN.	
				MAT.	FIN.	MAT.	FIN.	MAT.	FIN.	MAT.	FIN.				
100	CIRC DESK	CPT	RB	GWB	PT	GWB	PT	GWB	PT	GWB	PT		GWB/A CT	PT/FF	
101	NEW & POPULAR	CPT	RB	GWB	PT	GWB	PT	GWB	PT	GWB	PT				
101B	N&P SEATING	CPT	RB	GWB	PT	GWB	PT	GWB	PT	EX	PT				
102	ADULT COLLECTIONS	CPT	RB	EX	PT	EX/GWB	PT	GWB	PT	EX	PT		ACT	FF	
102B	ADULT COLLECTION READING AREA	CPT	RB	EX/GWB	PT	GWB	PT	GWB	PT	EX	PT				
103	CONF	CPT	RB	GWB	PT	GWB	PT	GWB	PT	GWB	PT		ACT	FF	
104	CHILDREN'S LIBRARY	CPT	RB	GWB	PT	EX/GWB	PT	EX	PT	GWB	PT		ACT	FF	
105	PROGRAM ROOM	LVT	RB	GWB	PT	GWB	PT	EX	PT	GWB	PT		ACT	FF	
106	TEENS	CPT	RB	GWB	PT	GWB	PT	GWB	PT	EX	PT		ACT	FF	
107	STAFF	CPT	RB	EX	PT	EX	PT	EX/GWB	PT	EX	PT		ACT	FF	
108	DIRECTOR	CPT	RB	EX	PT	EX	PT	EX	PT	EX	FF		ACT	FF	
109	BREAK ROOM	LVT	RB	GWB	PT	GWB	PT	EX	--	EX	FF		ACT	FF	
110	STAFF RR	CT	RB	MR/PLWC	PT/FF	MR/PLW C	PT/FF	MR/PLW C	PT/FF	MR/PLW C	PT/FF		GWB	PT	
111	ELECTRICAL	CONC	RB	EX	--	EX	--	EX	--	EX	--	--	EX		
112	MEETING ROOM	LVT	RB	GWB	PT	GWB	PT	GWB	PT	GWB	PT		GWB/A CT	PT/FF	
113	LOBBY	CPT	RB	GWB	PT	GWB	PT	GWB	PT	GWB	PT		GWB/A CT	PT/FF	
114	BOOK DROP	CPT	RB	GWB	PT	GWB	PT	GWB	PT	GWB	PT		GWB	PT	
115	STOR.	LVT	RB	GWB	PT	GWB	PT	GWB	PT	GWB	PT				
116	KITCHENETTE	LVT	RB	EX	PT	EX	PT	EX	PT	EX	PT		EX	PT	
117	JAN	CT	RB	EX/GWB	PT	GWB	PT	EX/GWB	PT		FF		EX/GWB	PT	
118	UTILITY	LVT	RB	EX	PT	EX	PT	EX	PT	EX	PT		EX		
119	STOR.	LVT	RB	EX	PT	EX	PT	EX	PT	EX	PT		EX	--	
120	RR	CT	RB	MR/PLWC	PT/FF	MR/PLW C	PT/FF	MR/PLW C	PT/FF	MR/PLW C	PT/FF		GWB	PT	
121	RR	CT	RB	MR/PLWC	PT/FF	MR/PLW C	PT/FF	MR/PLW C	PT/FF	MR/PLW C	PT/FF		GWB	PT	
122	RR	CT	RB	MR/PLWC	PT/FF	MR/PLW C	PT/FF	MR/PLW C	PT/FF	MR/PLW C	PT/FF		GWB	PT	
123	RR	CT	RB	MR/PLWC	PT/FF	MR/PLW C	PT/FF	MR/PLW C	PT/FF	MR/PLW C	PT/FF		GWB	PT	

NOTES:

1. ALL FLOORING PATTERNS SHALL BE CENTERED IN ROOM UNLESS NOTED OTHERWISE. CONFIRM PATTERNS WITH ARCHITECT PRIOR TO INSTALLATION.
2. SEE PLUMBING DRAWINGS FOR FLOOR DRAIN AND CLEAN-OUT INFORMATION.
3. SEE ELECTRICAL DRAWINGS FOR FLOOR OUTLET INFORMATION.
4. SEE SITE AND STRUCTURAL DRAWINGS FOR EXTERIOR CONCRETE SLAB DETAILS.
5. ALL RUNNING TRIMS TO RECEIVE PAINT COLOR P1.
6. ALL HOLLOW METAL FRAMES TO RECEIVE PAINT COLOR P2.
7. ALL FINISHES TO BE CLASS A.
8. ALL CARPET TO BE CLASS 1.
9. ALL EXISTING WOOD TRIMS TO BE AND RECEIVE NEW TRIM PAINT COLOR 3.
10. EXISTING MAIN LEVEL CEILING TO RECEIVE PAINT COLOR 4; UPPER LEVEL EXPOSED CEILING TO RECEIVE PAINT COLOR 5 & ALL EXPOSED TRUSSES TO RECEIVE PAINT COLOR 6 IN ROOM 209 AND PAINT COLOR 7 IN ALL OTHER LOCATIONS.
11. PAINT ALL EXPOSED PLUMBING PIPING (INSULATED AND NON-INSULATED), EXPOSED FIRE PROTECTION PIPING, AND ELECTRICAL CONDUITS WITH CEILING; PAINT EXPOSED DUCTWORK - 1 ACCENT PAINT COLOR FOR SUPPLY AND 1 ACCENT PAINT COLOR FOR RETURN.
12.

KEY:

ACT	ACOUSTIC CEILING TILE	FF	FACTORY FINISH
CPT	CARPET TILE (SEE SPECIFICATION FOR PRODUCT SELECTION)	RB	RESILIENT BASE
		GWB or G	GYPSUM WALL BOARD
MR	MOISTURE RESISTANT GWB	VWC	VINYL WALL COVERING
CT	CERAMIC TILE (SEE SPECIFICATION FOR PRODUCTSELECTION)	WD	WOOD
CONC or C	CONCRETE	LVT	LUXURY VINYL TILE
PT or P	PAINTED	PLWC	PLASTIC LAMINATE WALL COVERING - WET WALL PRO BY WILSONART
EX	EXISTING		

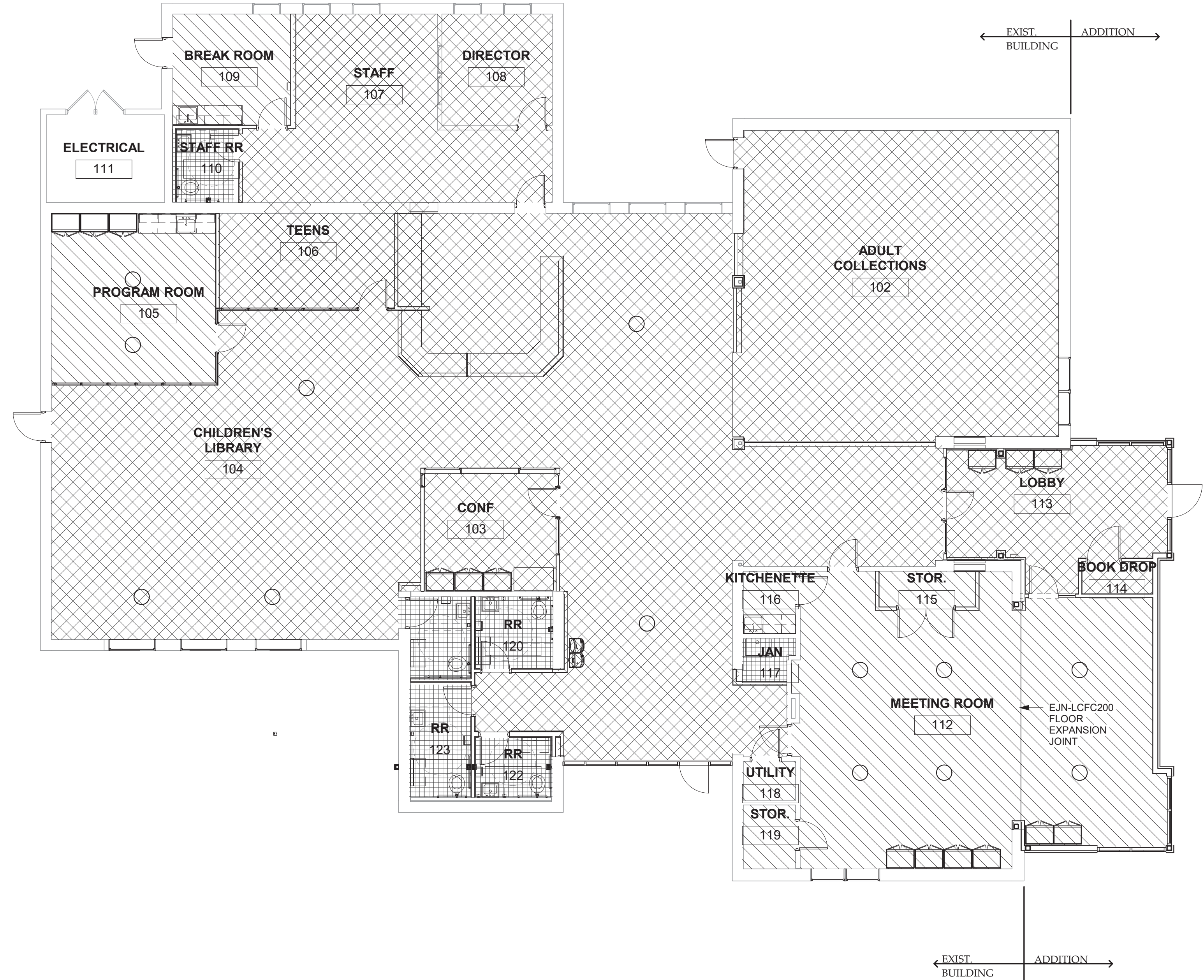

1 FINISH FLOOR PLAN
1/8" = 1'-0"

ISSUED FOR BIDDING: 5/20/25

ISSUES AND REVISIONS

© THIS DRAWING AND THE CONTENTS THEREOF ARE THE SOLE AND COPYRIGHTED PROPERTY OF BUTLER ROWLAND MAYS ARCHITECTS, LLP AND MAY NOT BE ALTERED, COPIED OR REPRODUCED BY ANY METHOD FOR ANY PURPOSE WITHOUT THE EXPRESS WRITTEN CONSENT OF BUTLER ROWLAND MAYS ARCHITECTS, LLP.

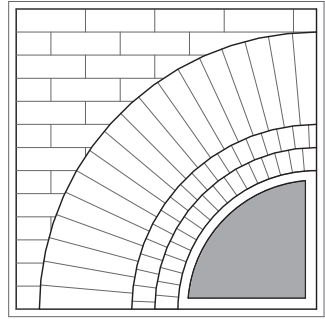

**BUTLER
ROWLAND
MAYS**
ARCHITECTS, LLP

57 West High Street
Ballston Spa
New York 12020

P: 518•885•1255
F: 518•885•1266
www.brmarchitects.com

Addition & Interior
Renovations

for the
**Marlboro
Free Library**

1251 Rte 9W
Marlboro, NY 12542

PROJECT

CONSULTANT

CONSULTANT

STAMP



CALLED NORTH

DWN. BY: Author
SCALE: As indicated
JOB NO.: 23-46-06
DATE: 03/28/19

FLOOR FINISH
PLAN

TITLE

A103

DWG. NO.

ISSUES AND REVISIONS

© THIS DRAWING AND THE CONTENTS THEREOF ARE THE SOLE AND COPYRIGHTED PROPERTY OF BUTLER ROWLAND MAYS ARCHITECTS, LLP AND MAY NOT BE ALTERED, COPIED OR REPRODUCED BY ANY METHOD FOR ANY PURPOSE WITHOUT THE EXPRESS WRITTEN CONSENT OF BUTLER ROWLAND MAYS ARCHITECTS, LLP

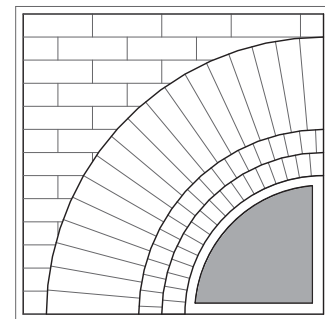

**BUTLER
ROWLAND
MAYS**
ARCHITECTS, LLP

57 West High Street
Ballston Spa
New York 12020

P: 518•885•1255
F: 518•885•1266
www.brmarchitects.com

Addition & Interior
Renovations

for the
**Marlboro
Free Library**

1251 Rte 9W
Marlboro, NY 12542

PROJECT

CONSULTANT

CONSULTANT

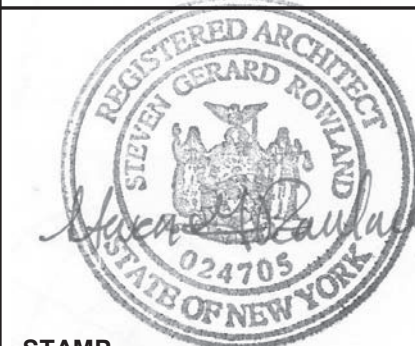

STAMP

CALLED NORTH

DWN. BY: Author
SCALE: 3/16" = 1'-0"
JOB NO.: 23-48-08
DATE: 11/08/23

ELEVATIONS

TITLE

A200

DWG. NO.

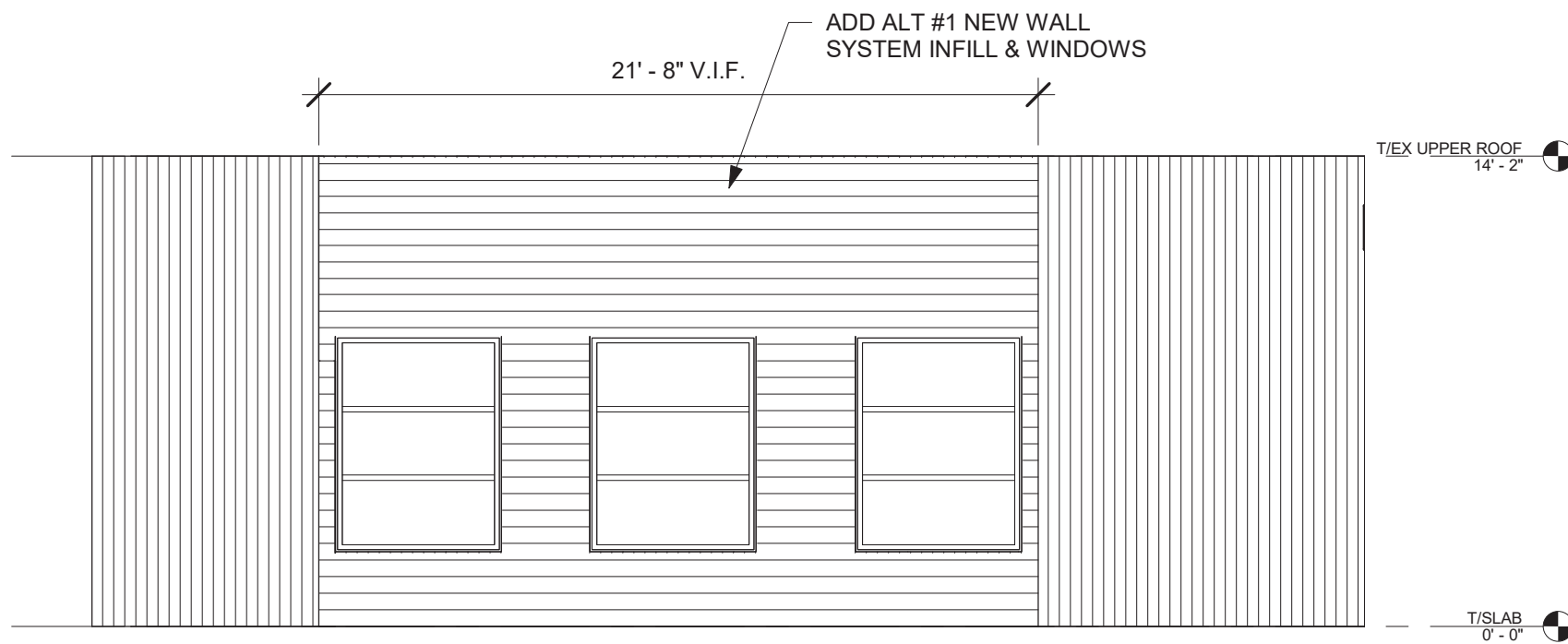

1 PARTIAL EAST ELEVATION - ADD
ALTERNATE #1
3/16" = 1'-0"

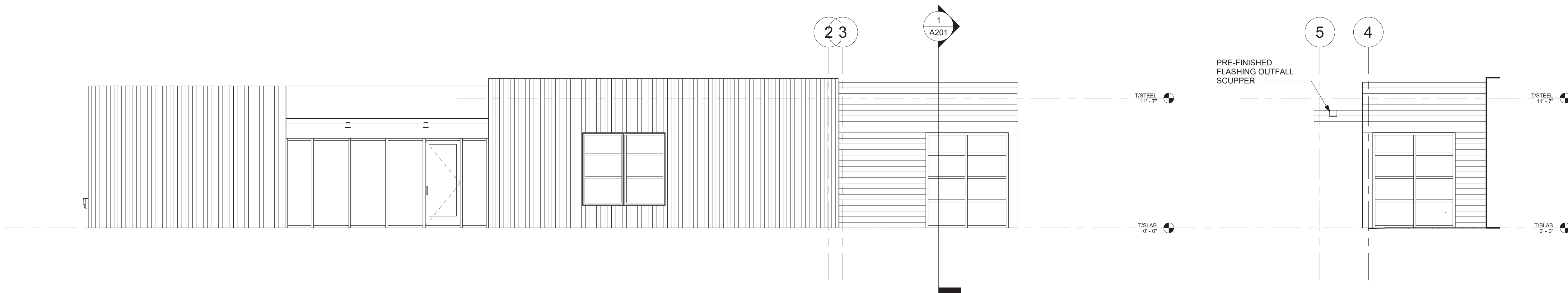

2 EAST ELEVATION
3/16" = 1'-0"

4 PARTIAL WEST ELEVATION
3/16" = 1'-0"

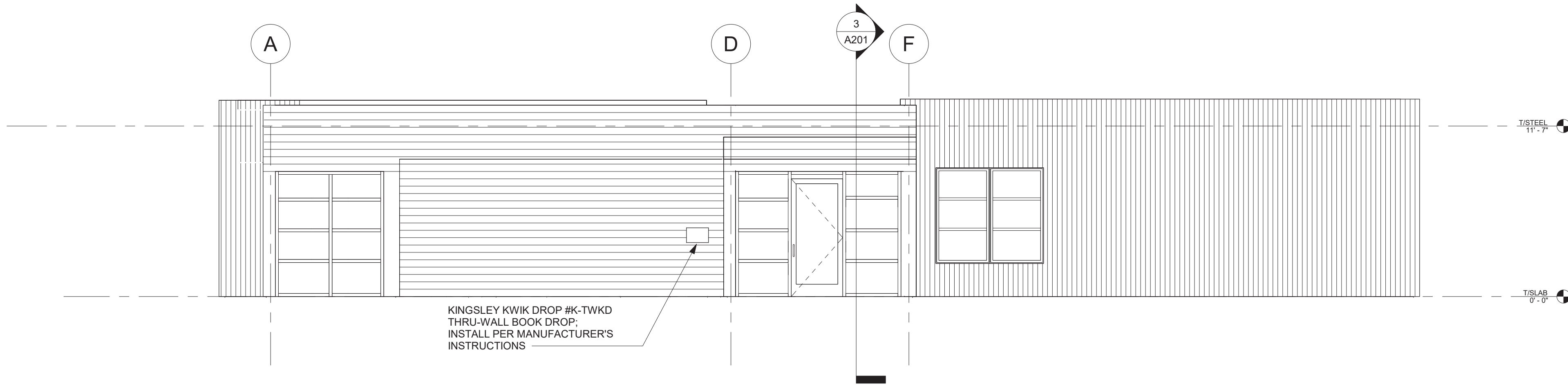

3 NORTH ELEVATION
3/16" = 1'-0"

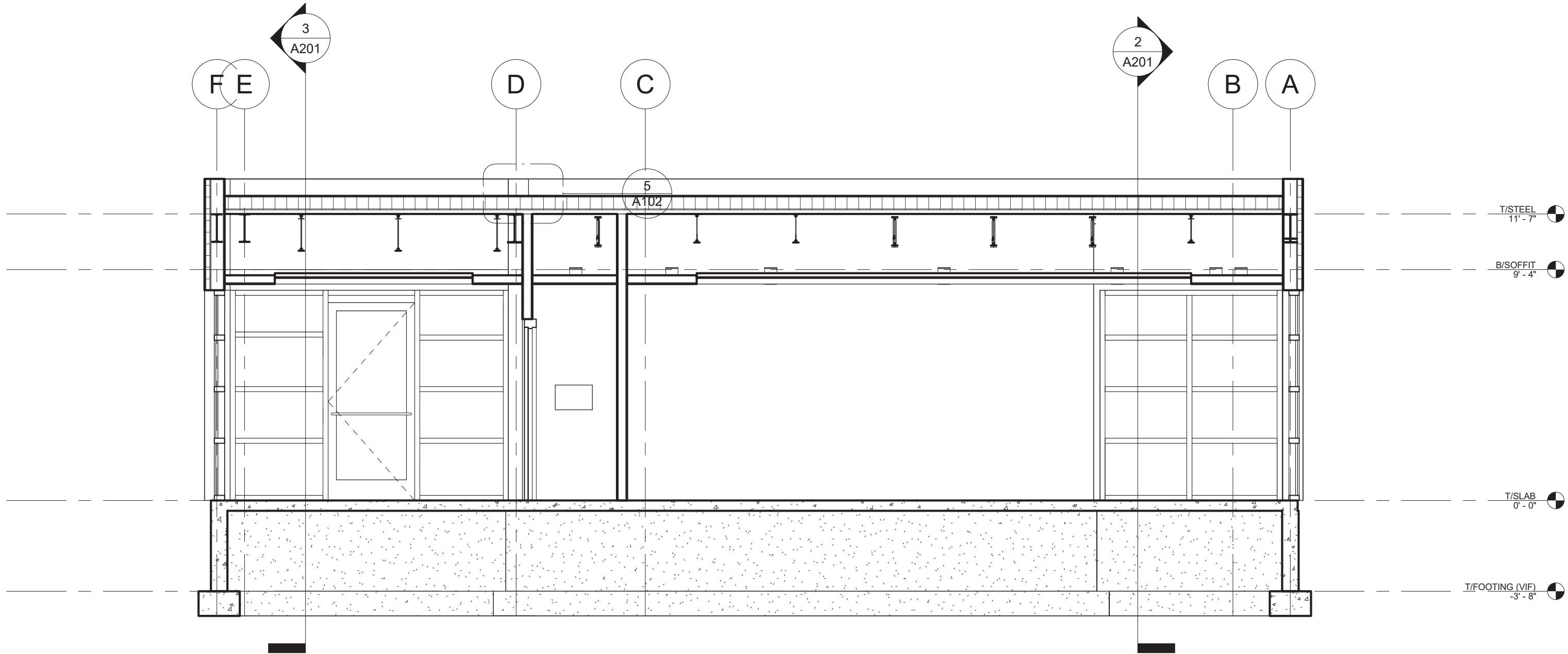

1 SECTION @ ADDITION
1/4" = 1'-0"

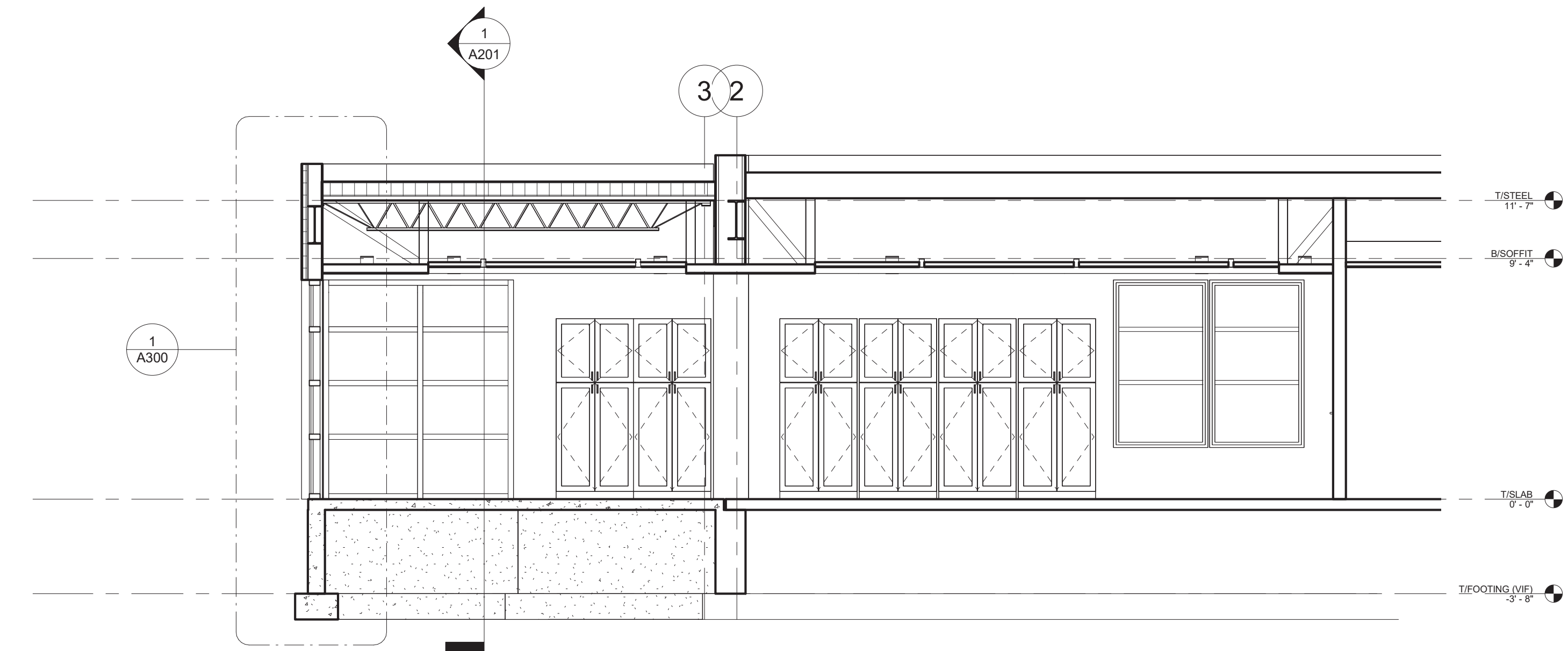

2 SECTION @ MEETING ROOM
1/4" = 1'-0"

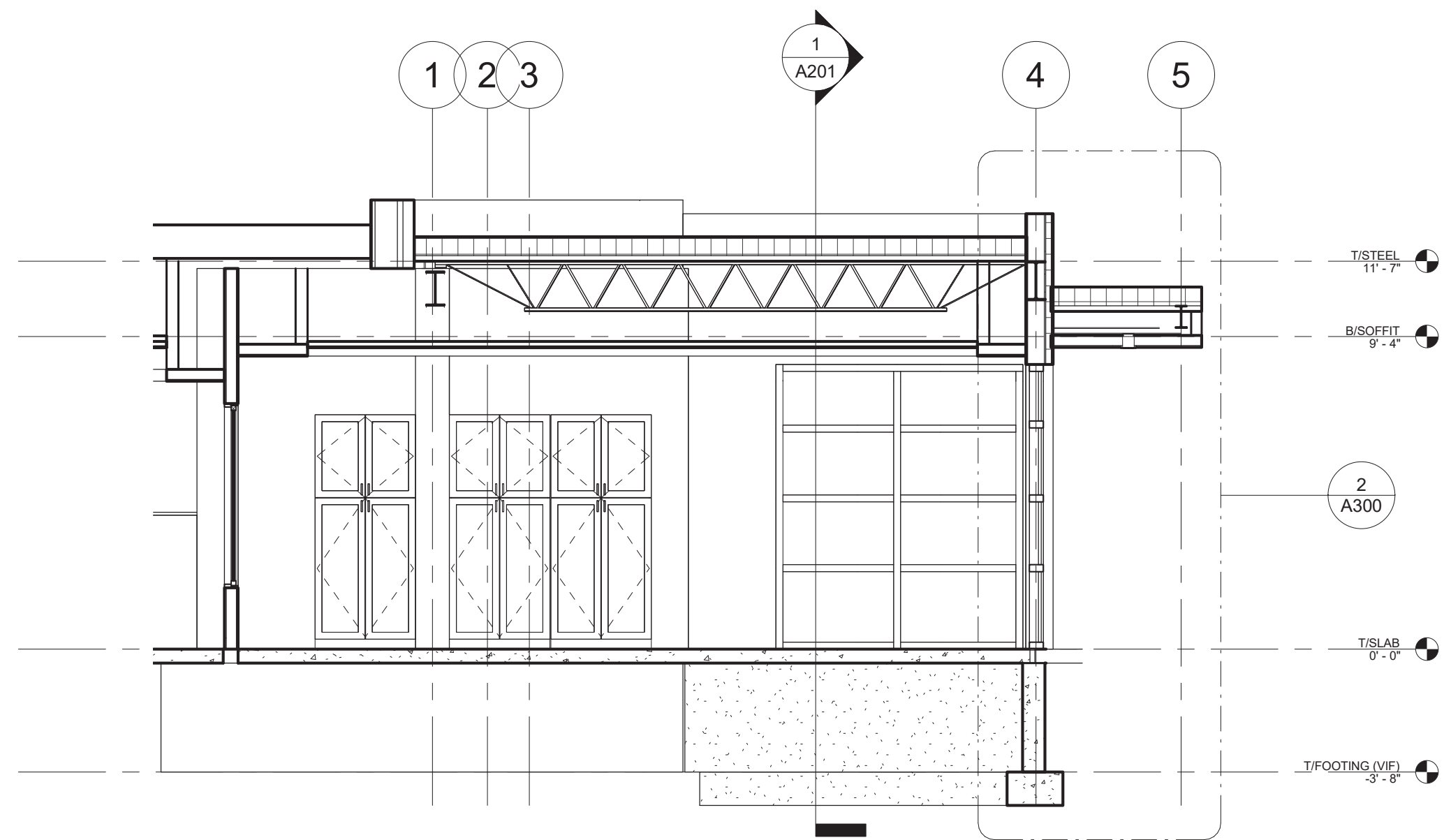

3 SECTION AT LOBBY
1/4" = 1'-0"

ISSUED FOR BIDDING: 5/20/25

ISSUES AND REVISIONS

© THIS DRAWING AND THE CONTENTS THEREOF ARE THE SOLE AND COPYRIGHTED PROPERTY OF BUTLER ROWLAND MAYS ARCHITECTS, LLP AND MAY NOT BE ALTERED, COPIED OR REPRODUCED BY ANY METHOD FOR ANY PURPOSE WITHOUT THE EXPRESS WRITTEN CONSENT OF BUTLER ROWLAND MAYS ARCHITECTS, LLP.

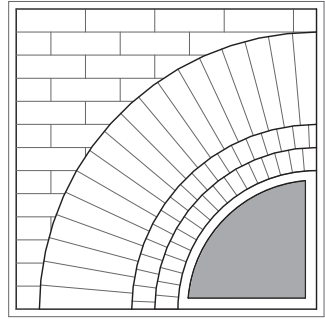

**BUTLER
ROWLAND
MAYS**
ARCHITECTS, LLP

57 West High Street
Ballston Spa
New York 12020

P: 518-885-1255
F: 518-885-1266
www.brmarchitects.com

Addition & Interior
Renovations

for the
**Marlboro
Free Library**

1251 Rte 9W
Marlboro, NY 12542

PROJECT

CONSULTANT

CONSULTANT

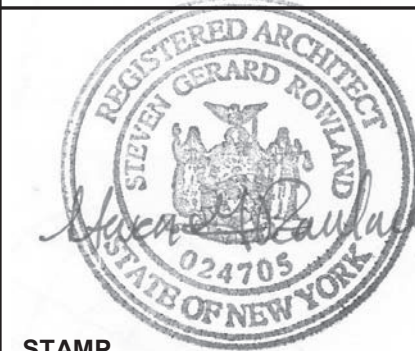

STAMP

CALLED NORTH

DWN. BY: Author
SCALE: 1/4" = 1'-0"
JOB NO.: 23-48-08
DATE: 11/08/23

SECTIONS

TITLE

A201

DWG. NO.

ISSUES AND REVISIONS

© THIS DRAWING AND THE CONTENTS THEREOF ARE THE SOLE AND COPYRIGHTED PROPERTY OF BUTLER ROWLAND MAYS ARCHITECTS, LLP AND MAY NOT BE ALTERED, COPIED OR REPRODUCED BY ANY METHOD FOR ANY PURPOSE WITHOUT THE EXPRESS WRITTEN CONSENT OF BUTLER ROWLAND MAYS ARCHITECTS, LLP.

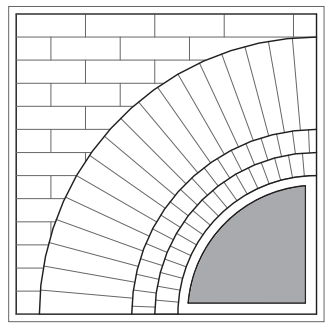

**BUTLER
ROWLAND
MAYS**
ARCHITECTS, LLP

57 West High Street
Ballston Spa
New York 12020

P: 518-885-1255
F: 518-885-1266
www.brmarchitects.com

**Addition & Interior
Renovations**

for the
**Marlboro
Free Library**

1251 Rte 9W
Marlboro, NY 12542

PROJECT

CONSULTANT

CONSULTANT

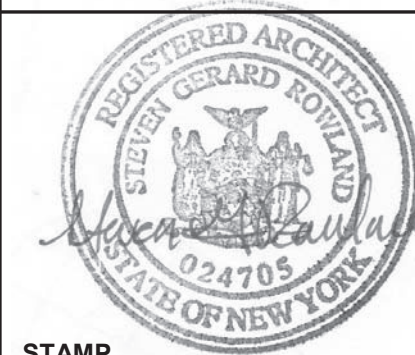

STAMP

CALLED NORTH

DWN. BY: Author
SCALE: 1" = 1'-0"
JOB NO.: 23-48-06
DATE: 03/07/25

**WALL
SECTIONS**

TITLE

A300
DWG. NO.

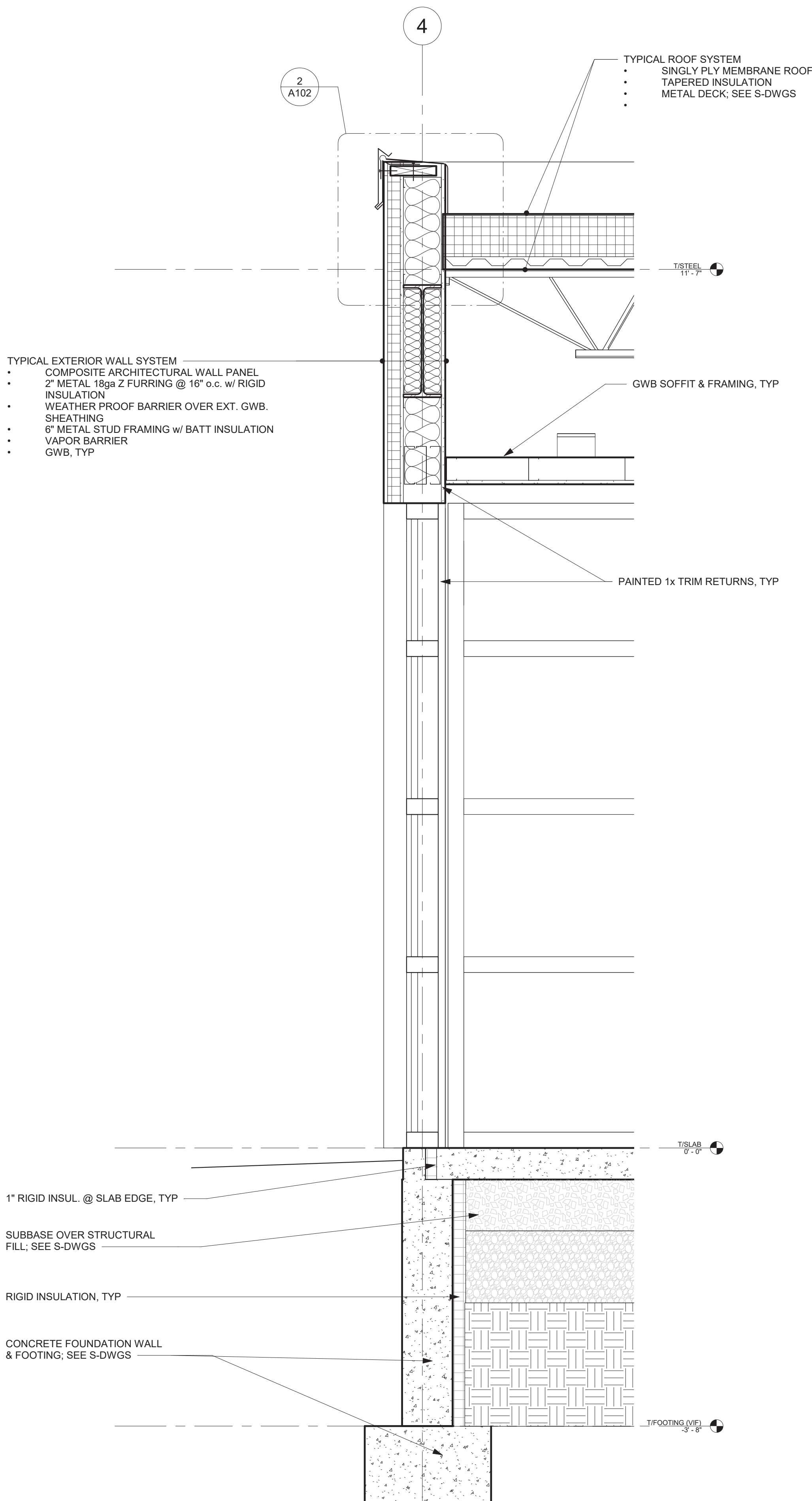

① WALL SECTION
1" = 1'-0"

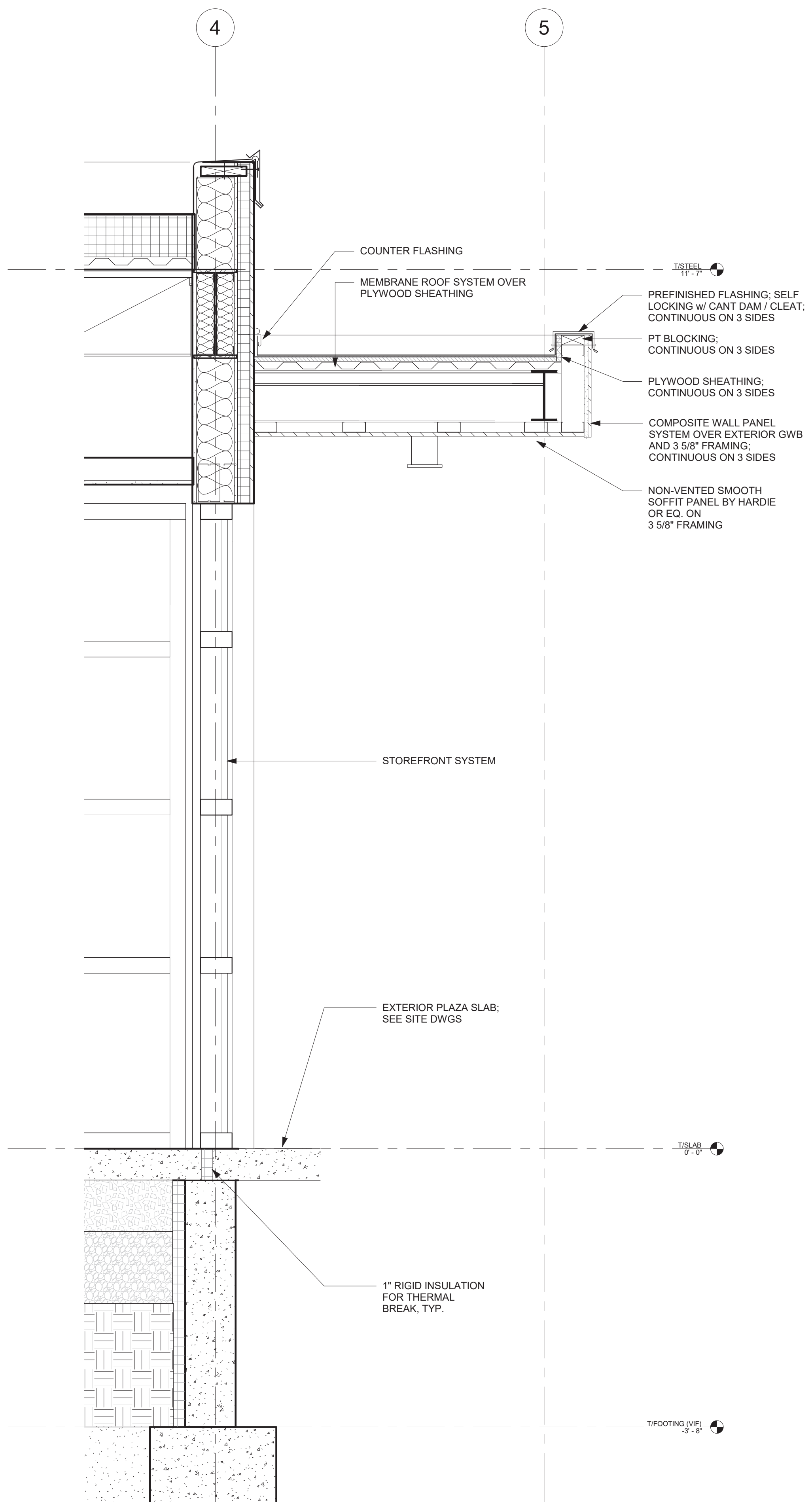

WALL SECTION AT STOREFRONT
ENTRANCE
② 1" = 1'-0"

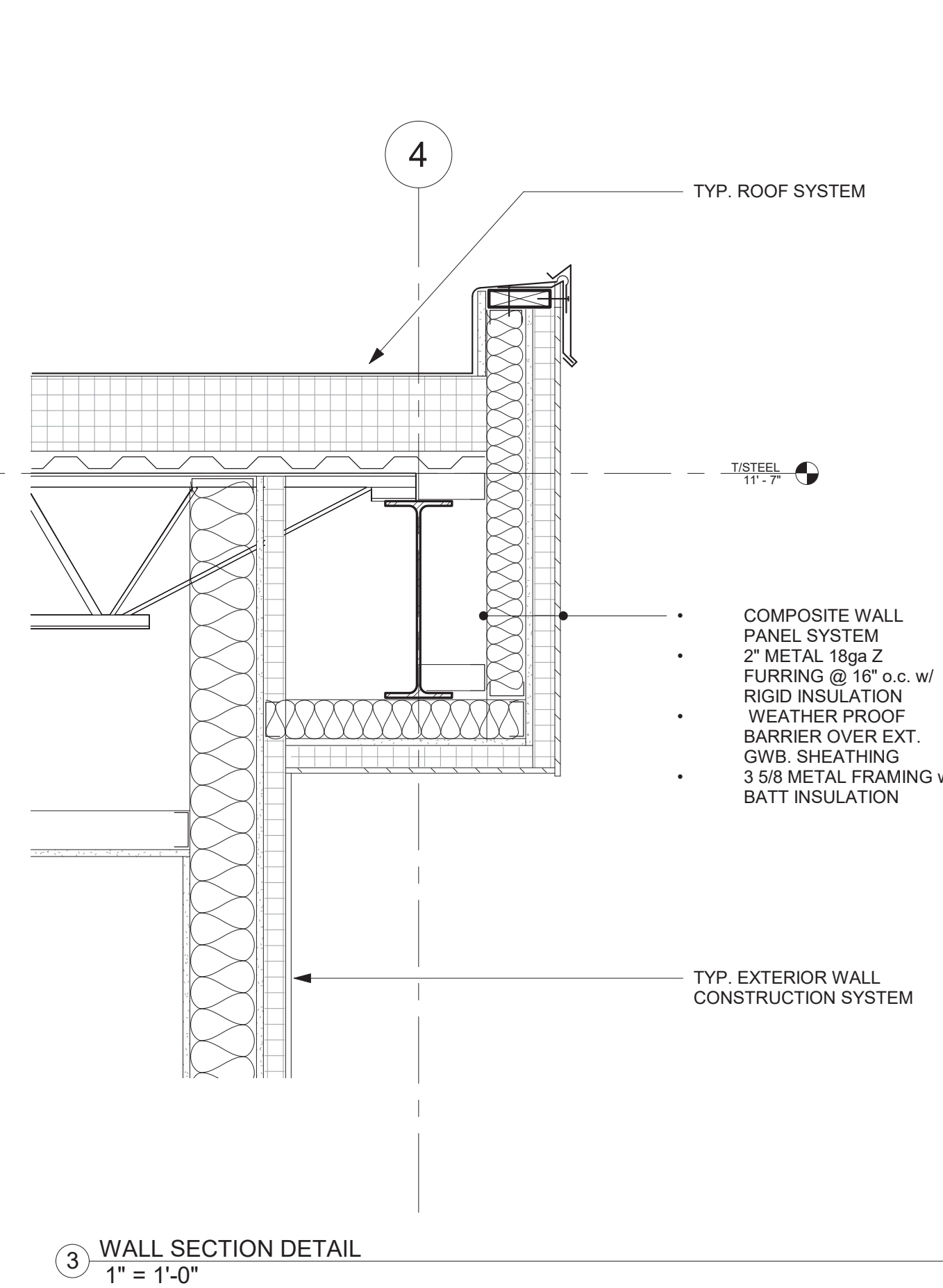

③ WALL SECTION DETAIL
1" = 1'-0"

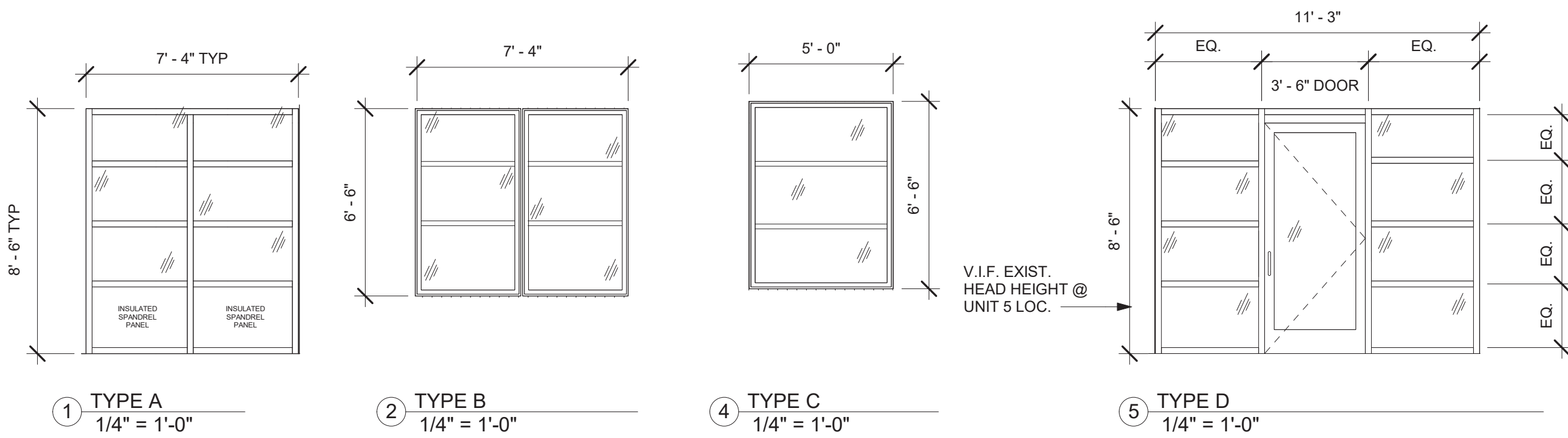

EXTERIOR GLAZED UNITS & FRAMES

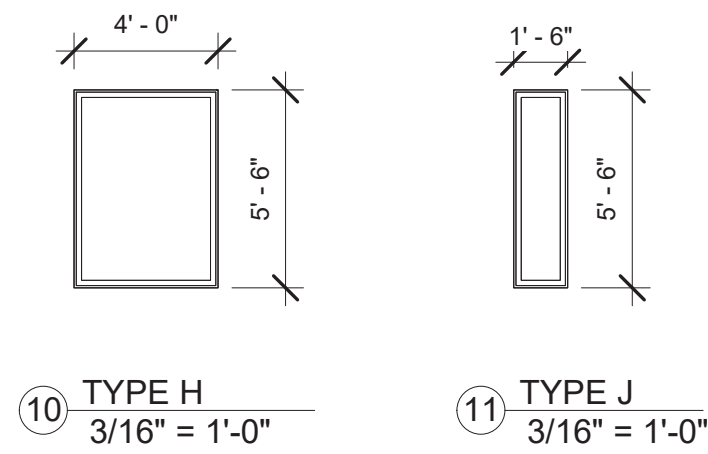

INTERIOR GLAZED UNITS & FRAMES

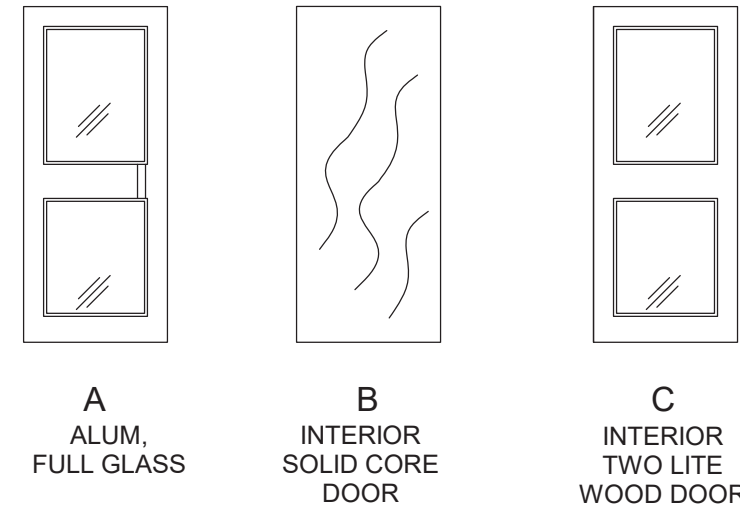

DOOR TYPES
N.T.S. NOTE: ALL GLASS IN DOORS SHALL BE TEMPERED.

7 PROGRAM ROOM & TEEN ROOM EAST WALL
1/4" = 1'-0"

PROVIDE LAMINATED GLAZING, HARDWARE, & ALL COMPONENTS FOR COMPLETE SYSTEM INSTALLATION

8 PROGRAM ROOM NORTH WALL
1/4" = 1'-0"

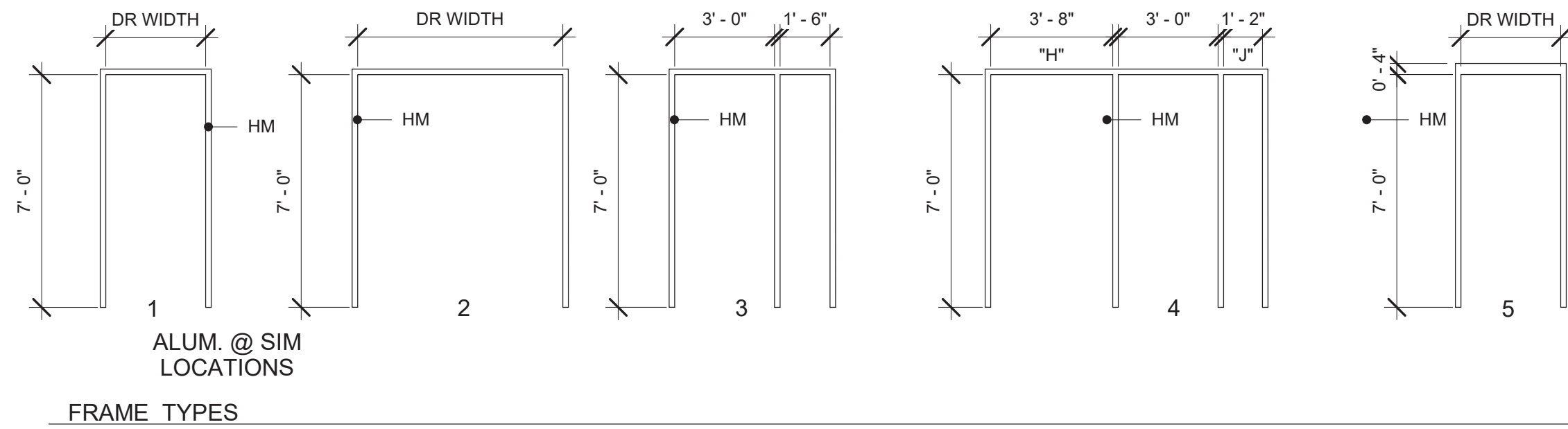

6 DOOR & FRAME TYPES
1/4" = 1'-0"

Door Schedule										
Mark	ADJ ROOM	ELEV TYPE	Width	Height	DOOR MATERIAL	Frame Type	Frame Material	JAMB	SILL	Comments
1	STAFF BREAKROOM	A	3' - 0"	8' - 0"	ALUM	1 SIM	ALUM	EX	1 SIM	
2	CHILDREN'S LIBRARY	A	3' - 0"	7' - 0"	ALUM	1 SIM	ALUM	EX	1	
3	ADULT COLLECTIONS	A	3' - 0"	8' - 0"	ALUM	1 SIM	ALUM	EX	1	
4	LOBBY	A	3' - 6"	8' - 0"	ALUM	1 SIM	ALUM	2	1	
5	LOBBY	A	3' - 0"	7' - 0"	ALUM	D	ALUM	2	2	
6R	BOOK DROP	B	3' - 6"	7' - 0"	WD	D	HM	1 SIM	2	1 HR RATED UNIT
7	MEETING ROOM C	B	3' - 0"	7' - 0"	WD	3	HM	1 SIM	3	
8	STORAGE	B	6' - 0"	7' - 0"	WD	2	HM	1 SIM	2 SIM	
9	KITCHENETTE	B	3' - 0"	7' - 0"	WD	EX	HM	EX	2 SIM	RE-USE EXIST. HM FRAME
10	MEETING ROOM	C	3' - 0"	7' - 0"	WD	EX	HM	EX	3	RE-USE EXIST. HM FRAME
11	MEETING ROOM	C	3' - 0"	8' - 0"	WD	EX	HM	EX	3	RE-USE EXIST. HM FRAME
12	UTILITY	B	3' - 0"	7' - 0"	WD	EX	HM	EX	3	RE-USE EXIST. HM FRAME
13	STOR.	B	3' - 0"	7' - 0"	WD	EX	HM	EX	2 SIM	RE-USE EXIST. HM FRAME
14	STAFF WORKROOM	C	3' - 0"	7' - 0"	WD	1	HM	EX	2	RE-USE EXIST. HM FRAME
15	TEENS	--	3' - 0"	7' - 0"	FALBROOK SYS	FALBROOK SYS		N/A	2	COORD. KEYING
16	PROGRAM ROOM	--	3' - 0"	7' - 0"	FALBROOK SYS	FALBROOK SYS		N/A	3	COORD. KEYING
17	DIRECTOR	C	3' - 0"	7' - 0"	WD	EX	HM	EX	2	RE-USE EXIST. HM FRAME
18	STAFF RESTROOM	B	3' - 0"	7' - 0"	WD	1	HM	2	5	
19	BREAKROOM	C	3' - 0"	7' - 0"	WD	1	HM	2	3	
20	CONFERENCE	C	3' - 0"	7' - 0"	WD	K	HM	2	2	
21	RESTROOM	B	3' - 0"	7' - 0"	WD	1	HM	2	5	
22	RESTROOM	B	3' - 0"	7' - 0"	WD	1	HM	2	5	
23	RESTROOM	B	3' - 0"	7' - 0"	WD	1	HM	2	5	
24	RESTROOM	B	3' - 0"	7' - 0"	WD	1	HM	2	5	
25	N&P SEATING	A	3' - 1 1/2"	7' - 7"	ALUM	1 SIM	ALUM	EX	1	
27	JANITOR CLOSET	B	3' - 0"	7' - 0"	WD	1	HM	2	5	
EXR	ELECTRICAL	EX	3' - 0"	7' - 0"	N/A	N/A	N/A	N/A	N/A	

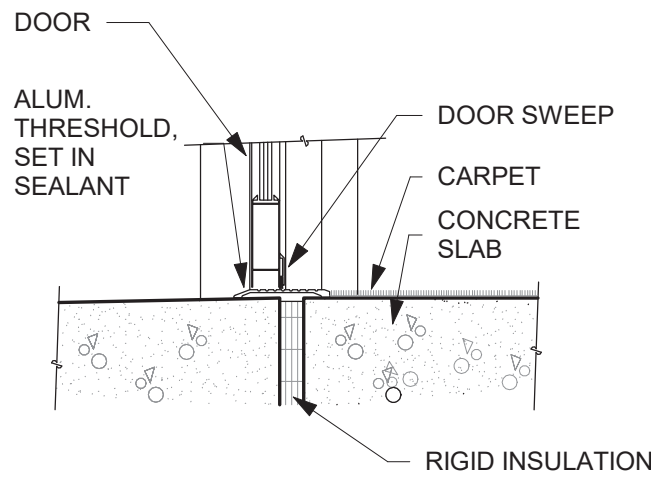

1 SILL DETAIL

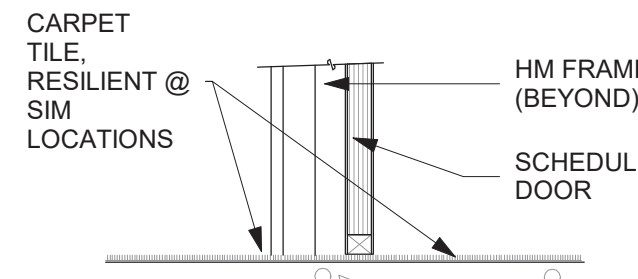

2 SILL DETAIL

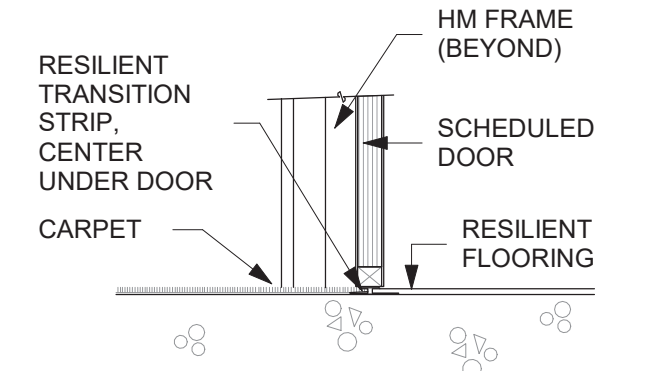

3 SILL DETAIL

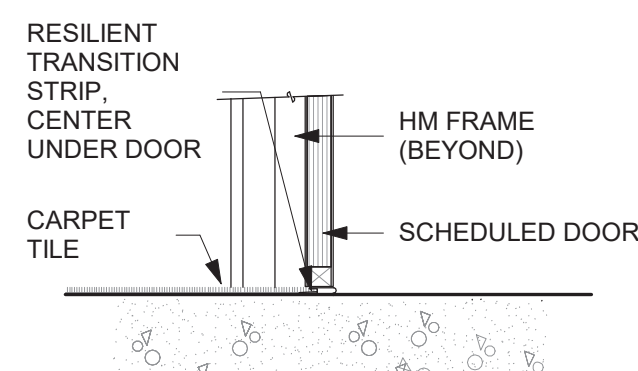

4 SILL DETAIL

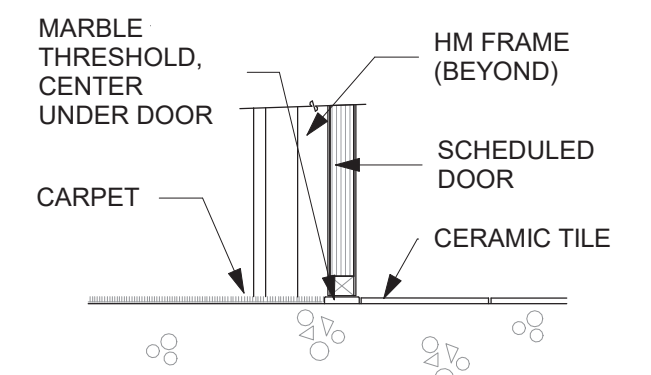

5 SILL DETAIL

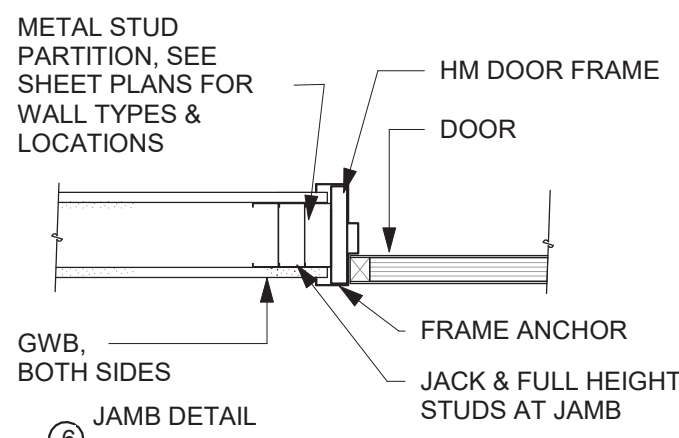

6 JAMB DETAIL

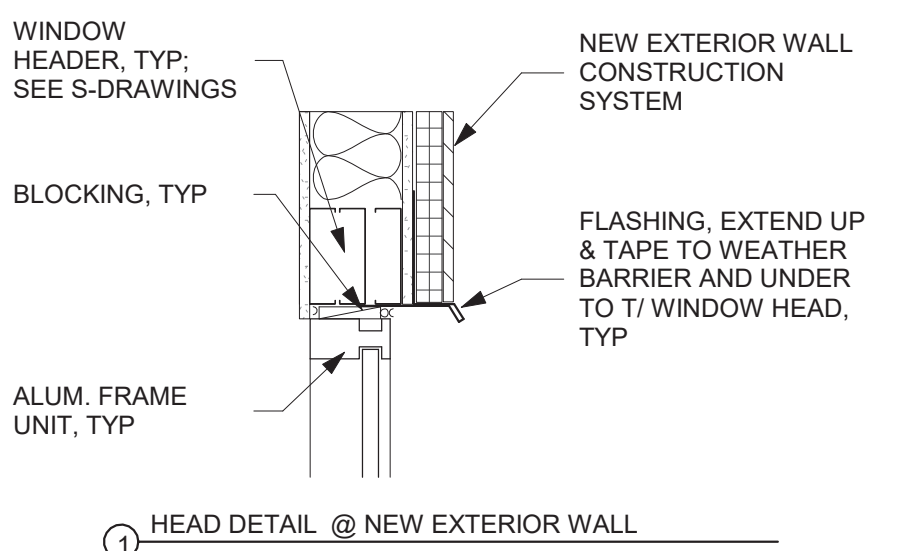

1 HEAD DETAIL @ NEW EXTERIOR WALL

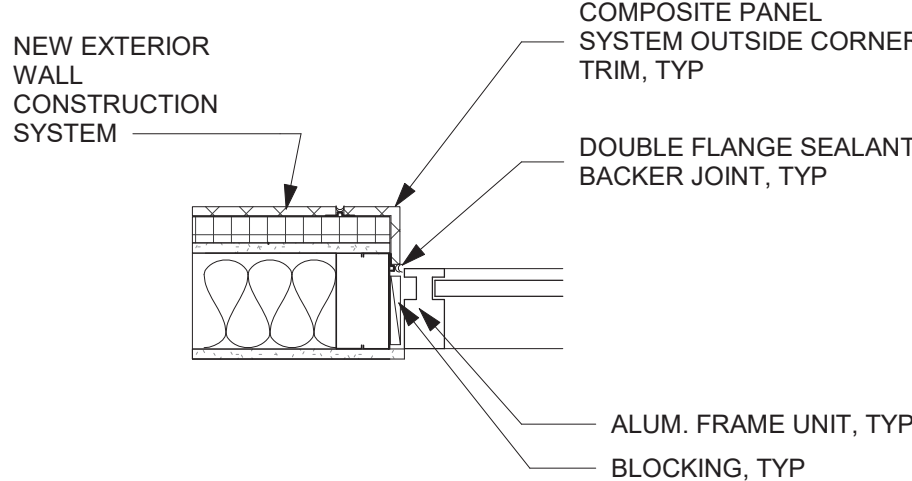

2 JAMB DETAIL @ NEW EXTERIOR WALL

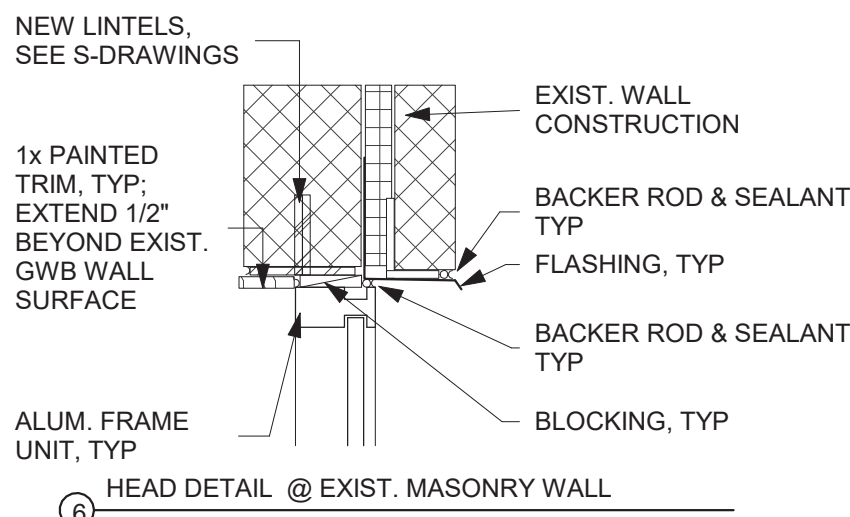

6 HEAD DETAIL @ EXIST. MASONRY WALL

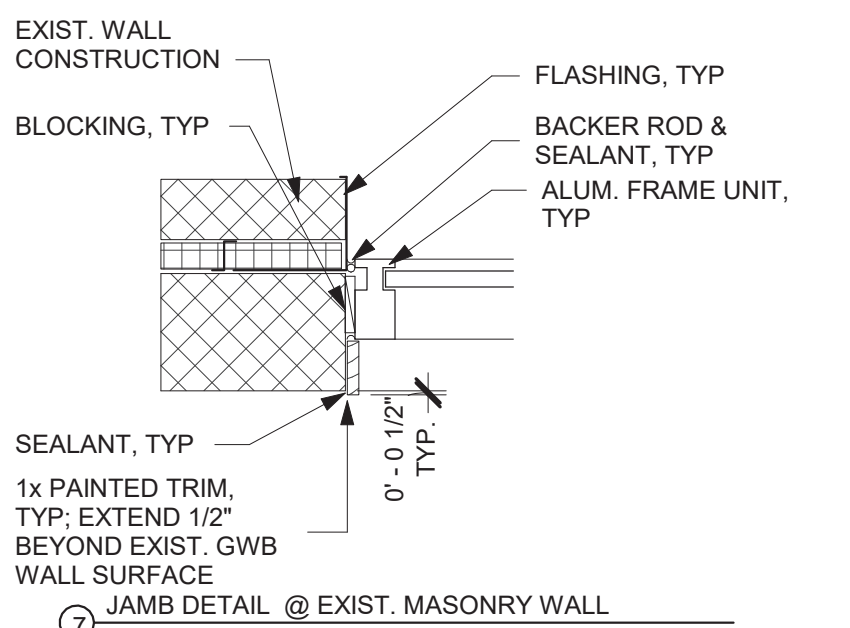

7 JAMB DETAIL @ EXIST. MASONRY WALL

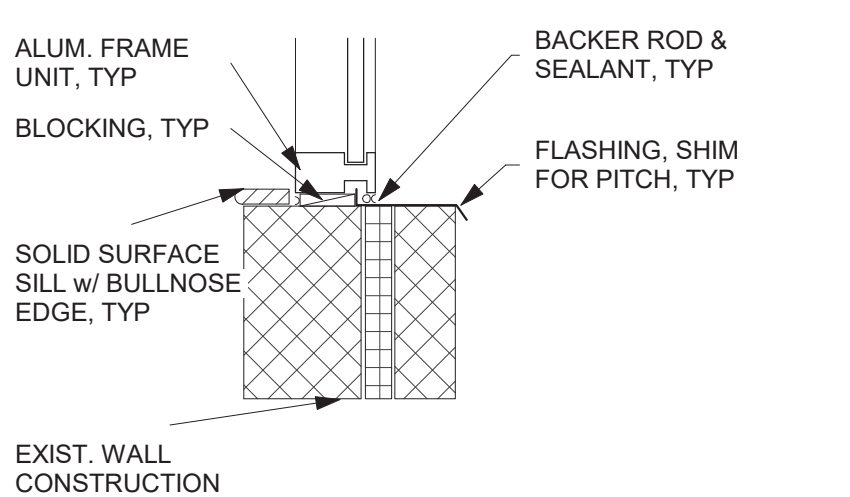

8 SILL DETAIL @ EXIST. MASONRY WALL

3 WINDOW DETAILS
1" = 1'-0"

ISSUED FOR BIDDING: 5/20/25

ISSUES AND REVISIONS

© THIS DRAWING AND THE CONTENTS THEREOF ARE THE SOLE AND COPYRIGHTED PROPERTY OF BUTLER ROWLAND MAYS ARCHITECTS, LLP AND MAY NOT BE ALTERED, COPIED OR REPRODUCED BY ANY METHOD FOR ANY PURPOSE WITHOUT THE EXPRESS WRITTEN CONSENT OF BUTLER ROWLAND MAYS ARCHITECTS, LLP

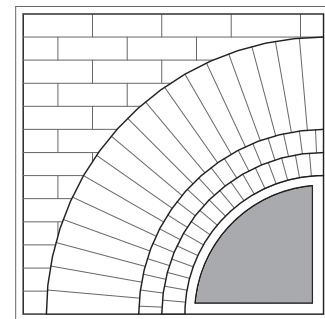

**BUTLER
ROWLAND
MAYS**
ARCHITECTS, LLP

57 West High Street
Ballston Spa
New York 12020

P: 518-885-1255
F: 518-885-1266
www.brmarchitects.com

Addition & Interior
Renovations

for the
**Marlboro
Free Library**

1251 Rte 9W
Marlboro, NY 12542

PROJECT

CONSULTANT

CONSULTANT



STAMP

CALLLED NORTH

DWN. BY: Author
SCALE: As Indicated
JOB NO.: 23-46-06
DATE: 03/31/25

**WINDOW &
DOOR
DETAILS**

TITLE

A301

DWG. NO.

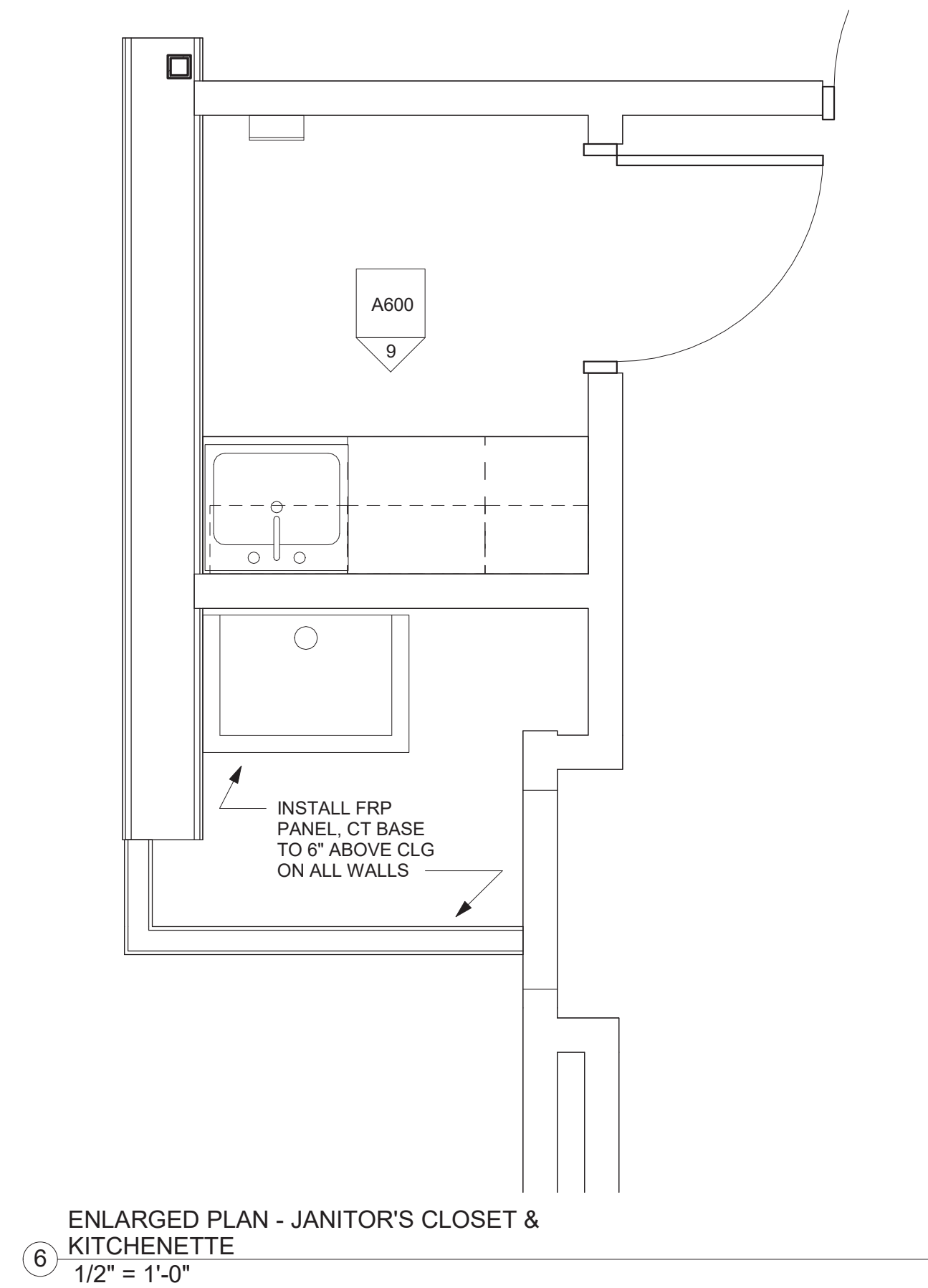
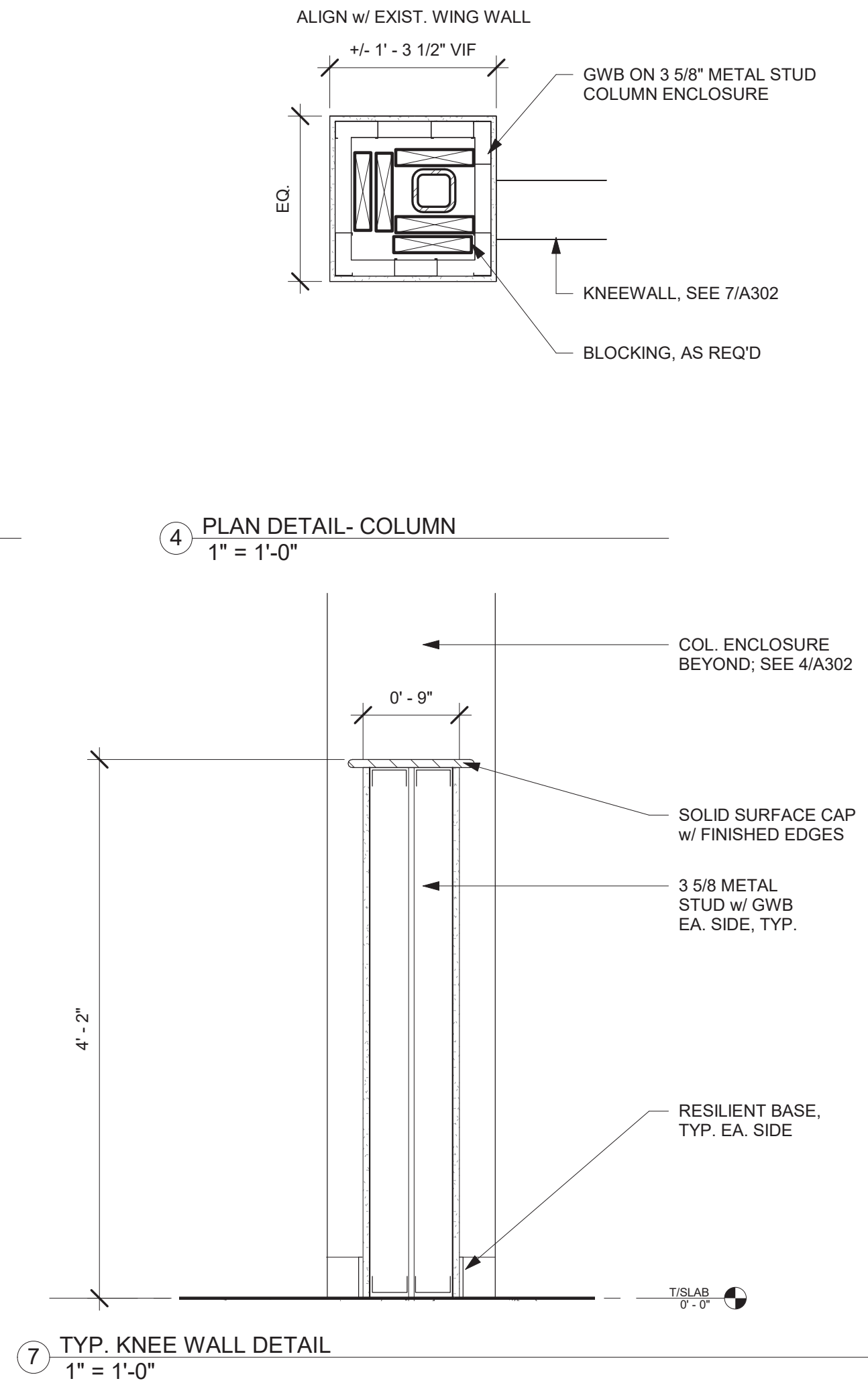
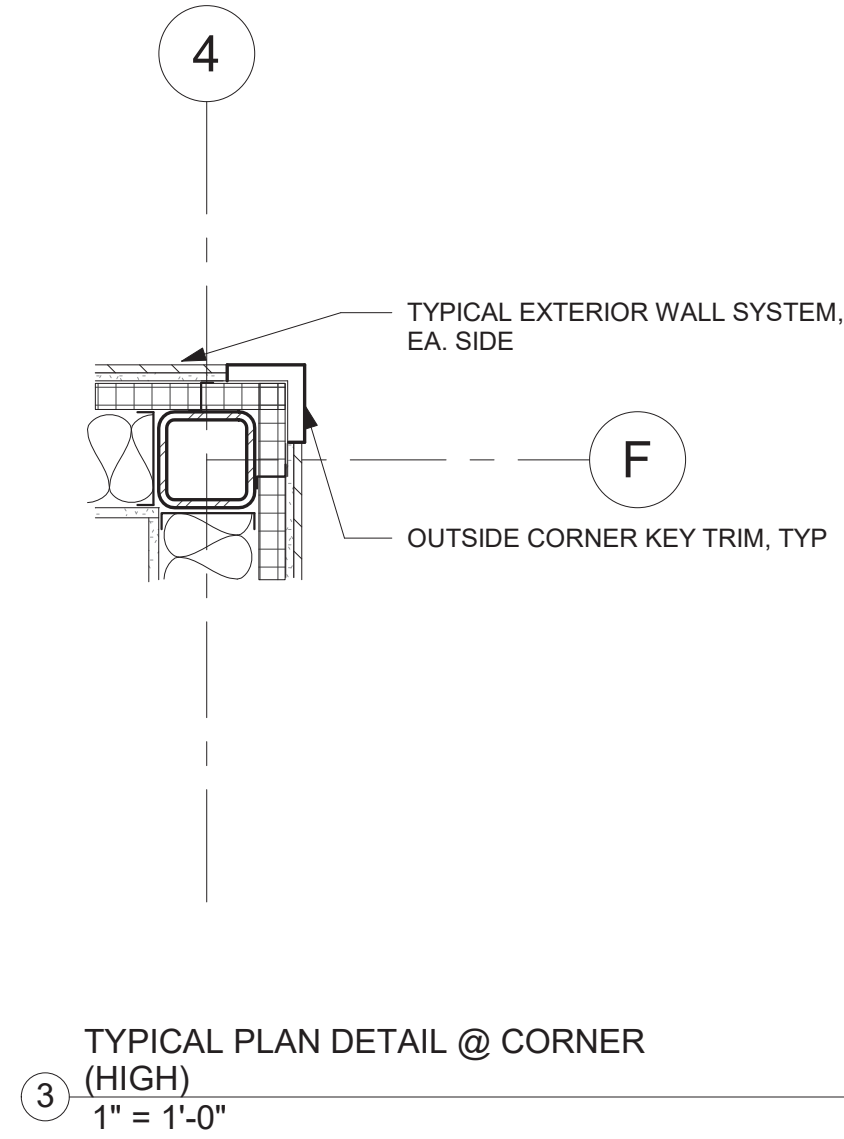
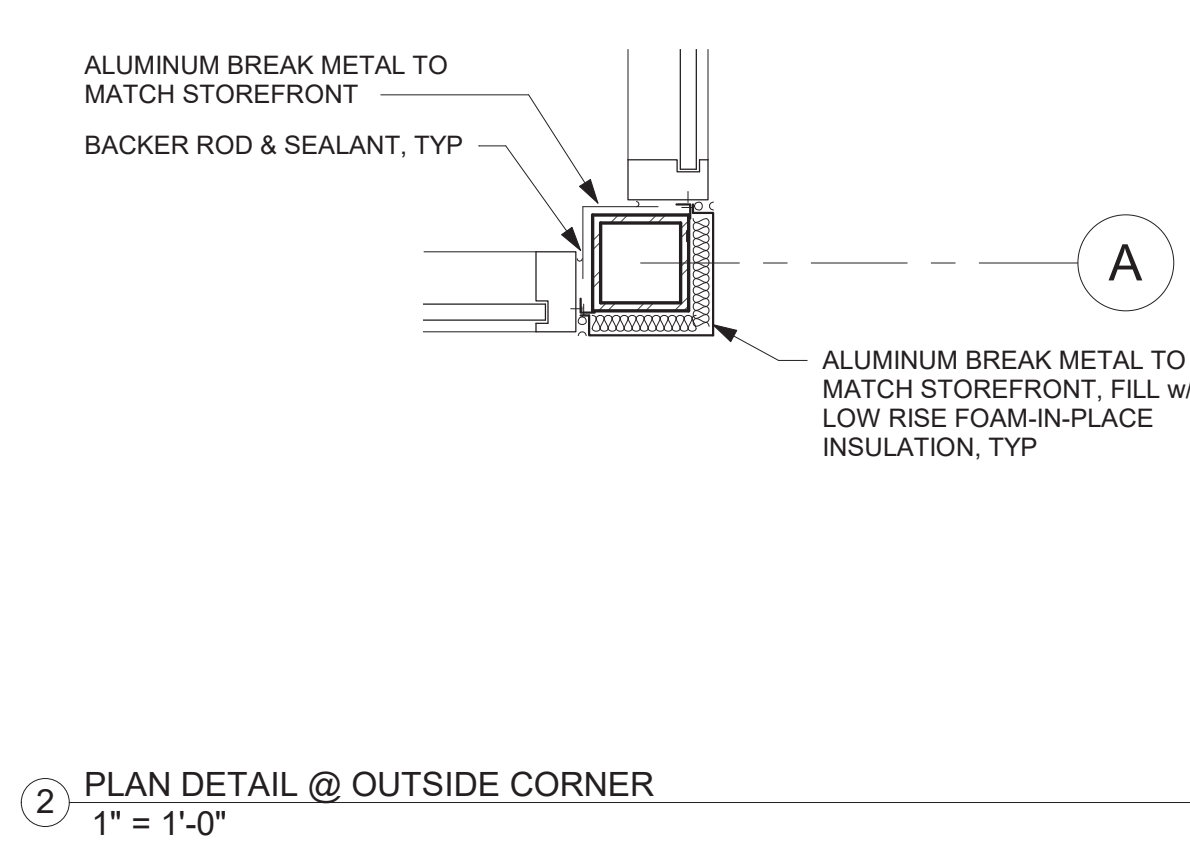
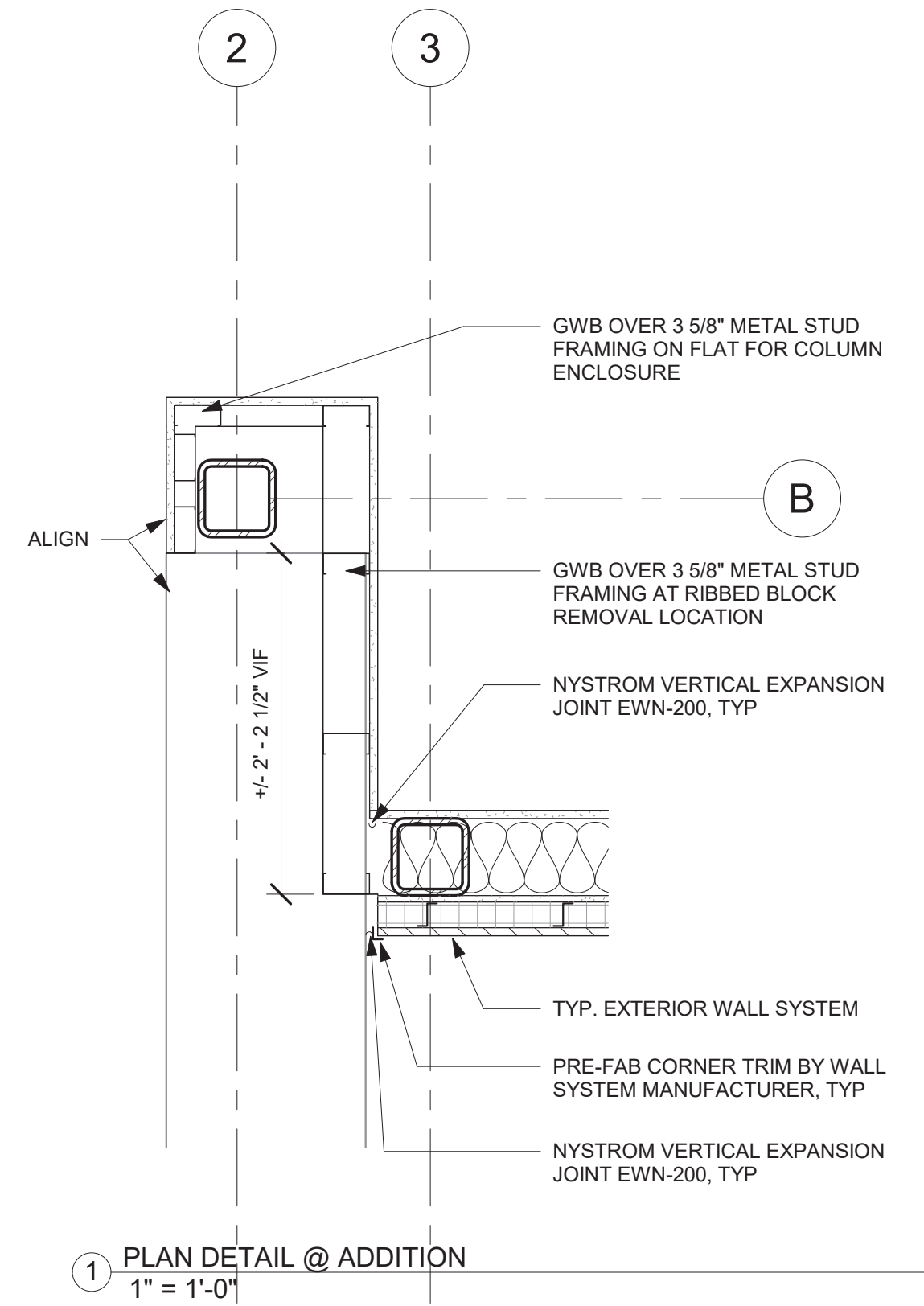
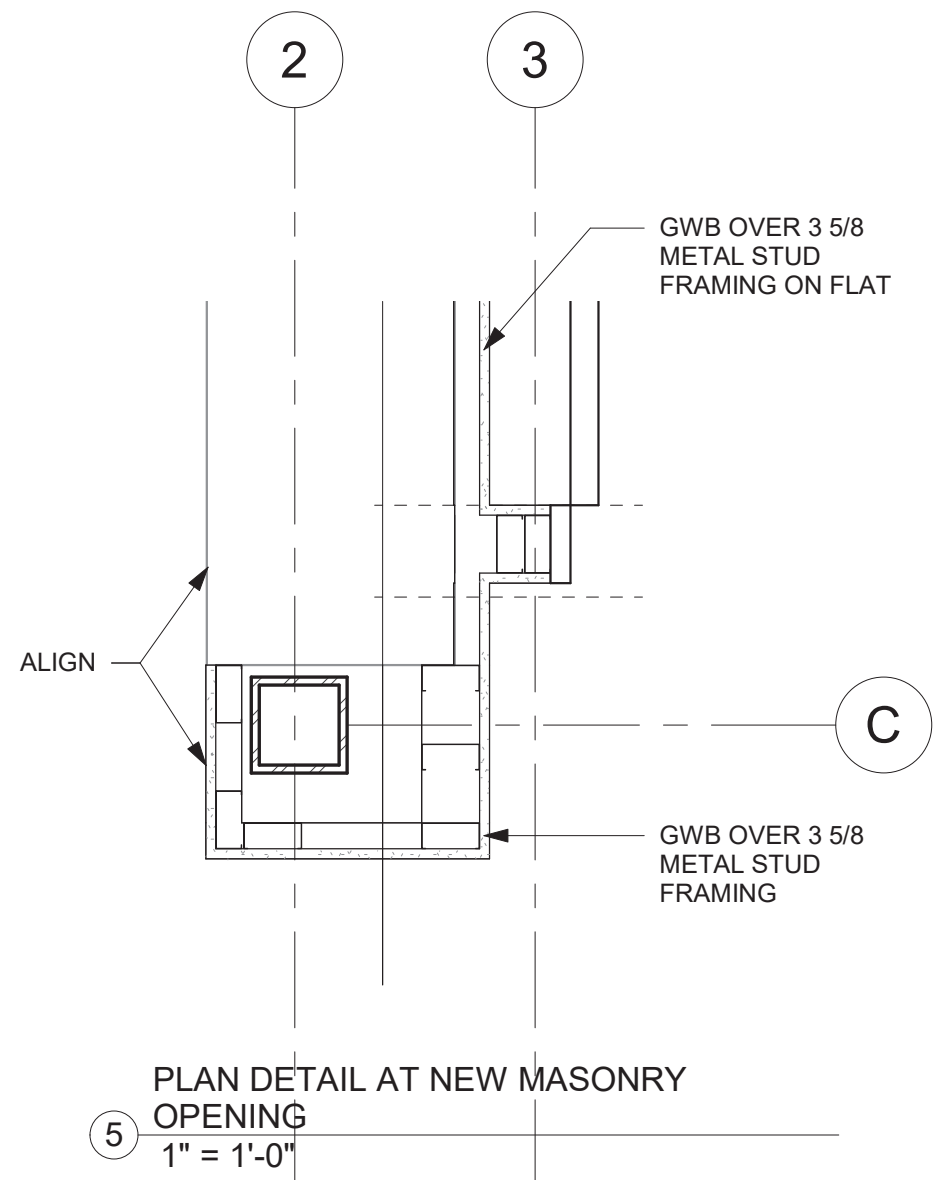

ISSUED FOR BIDDING: 5/20/25

ISSUES AND REVISIONS

© THIS DRAWING AND THE CONTENTS THEREOF ARE THE SOLE AND COPYRIGHTED PROPERTY OF BUTLER ROWLAND MAYS ARCHITECTS, LLP AND MAY NOT BE ALTERED, COPIED OR REPRODUCED BY ANY METHOD FOR ANY PURPOSE WITHOUT THE EXPRESS WRITTEN CONSENT OF BUTLER ROWLAND MAYS ARCHITECTS, LLP.

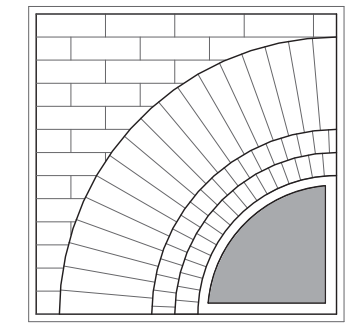

**BUTLER
ROWLAND
MAYS
ARCHITECTS, LLP**

57 West High Street
Ballston Spa
New York 12020

P: 518-885-1255
F: 518-885-1266
www.brmarchitects.com

**Addition & Interior
Renovations**

for the
**Marlboro
Free Library**

1251 Rte 9W
Marlboro, NY 12542

PROJECT

CONSULTANT

CONSULTANT

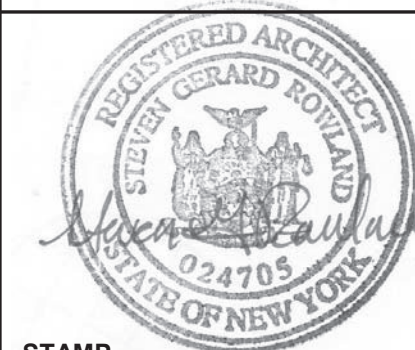

STAMP

CALLED NORTH

DWN. BY: Author
SCALE: As indicated
JOB NO.: 23-46-06
DATE: 03/31/25

DETAILS

TITLE

A302

DWG. NO.

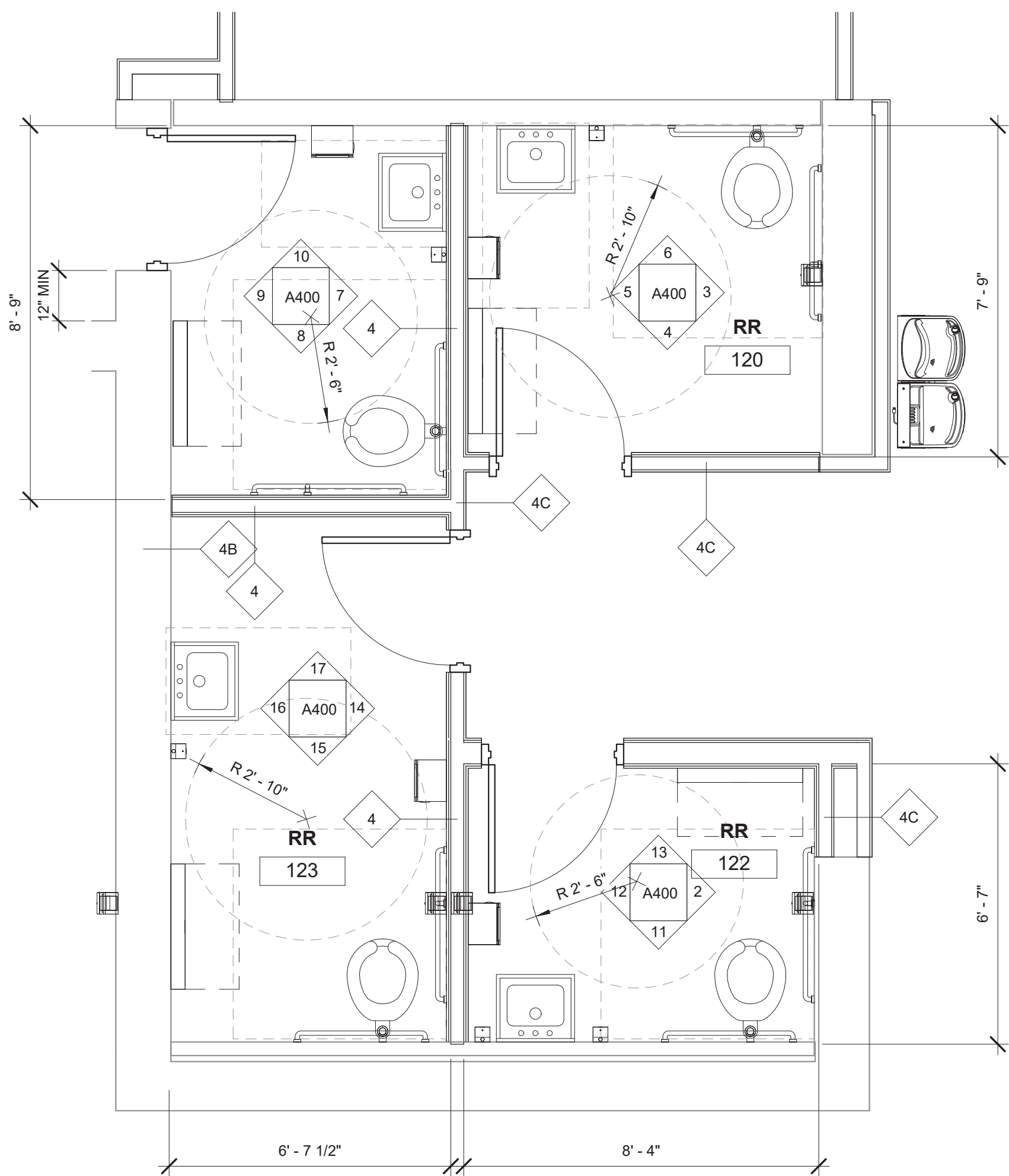

1 ENLARGED RESTROOM PLANS
3/8" = 1'-0"

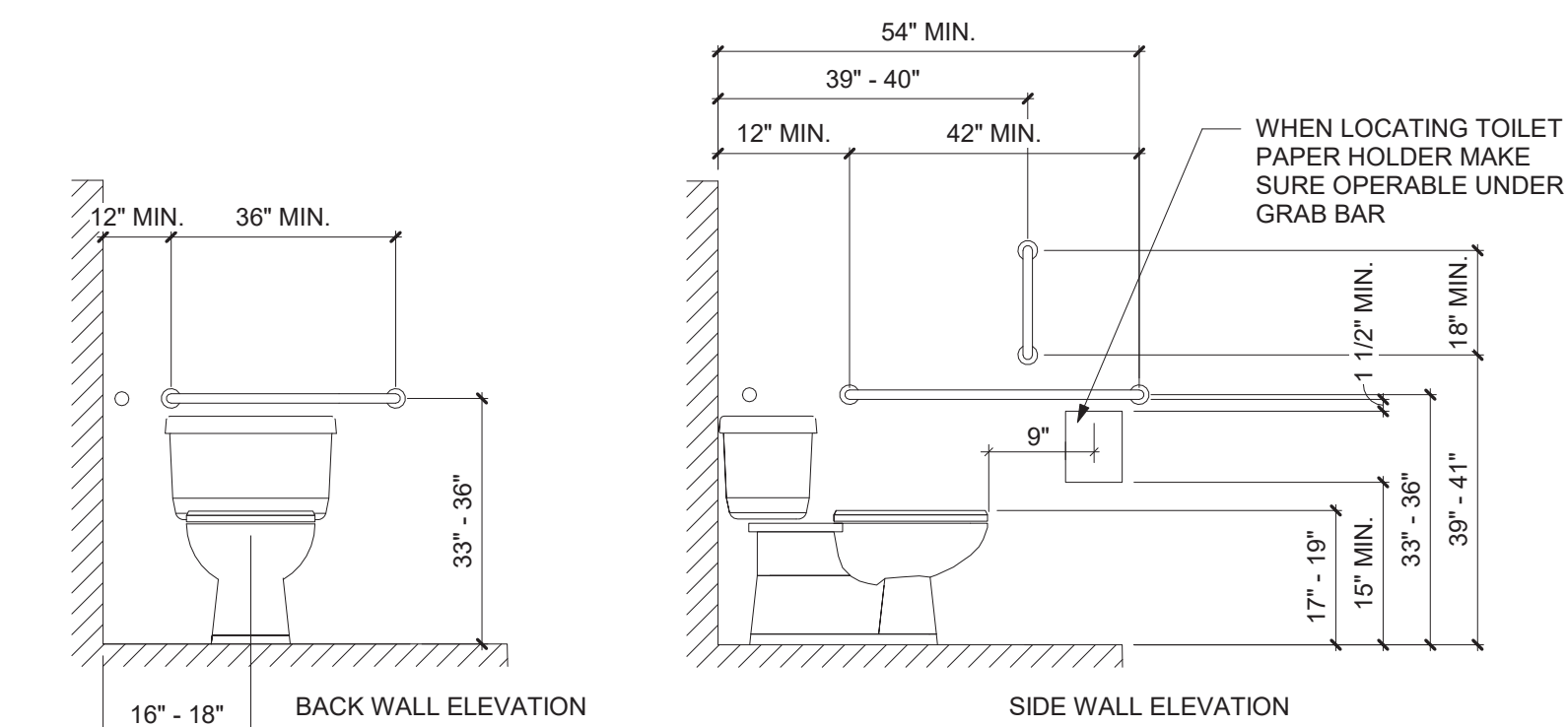
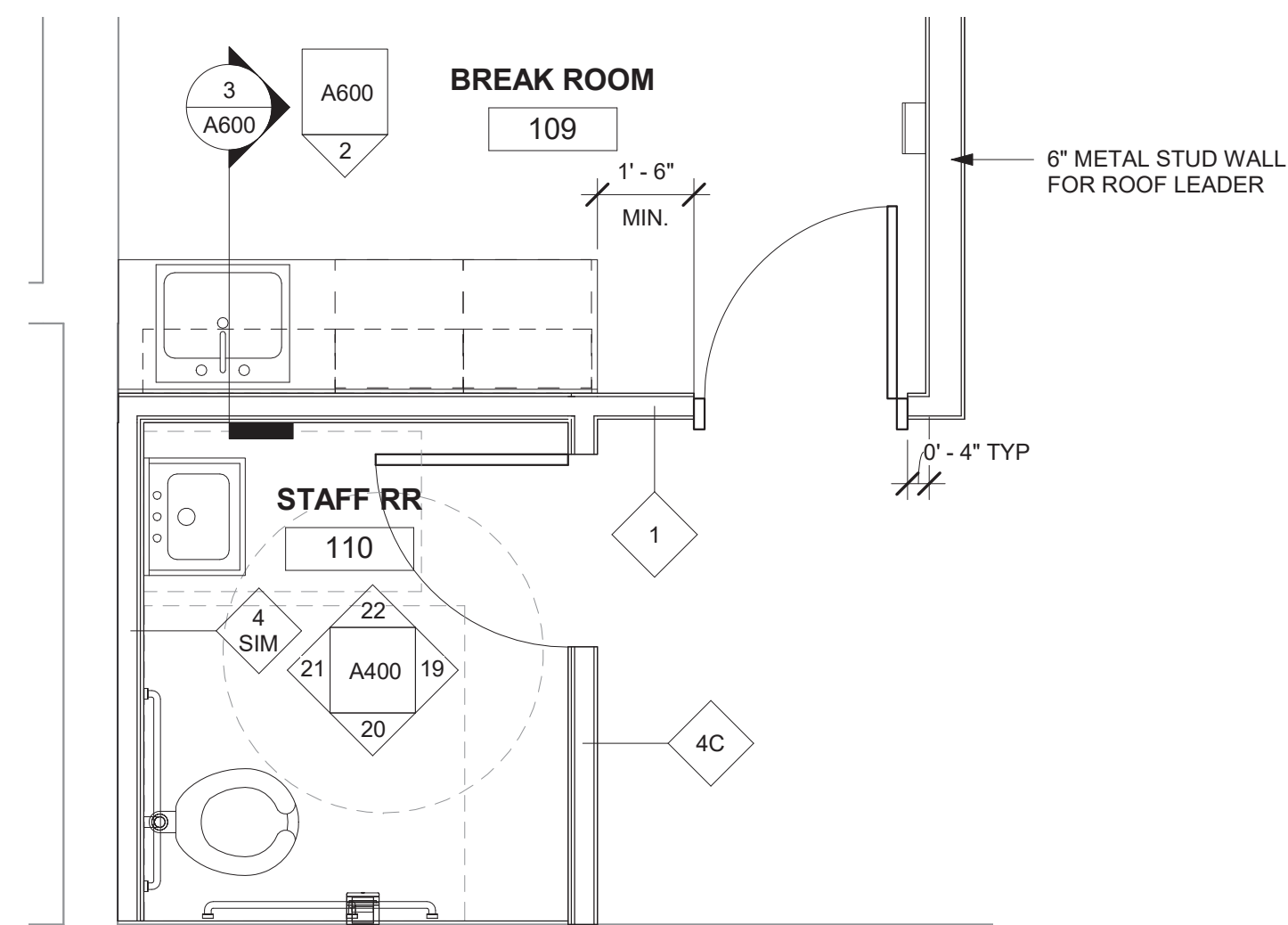

ACCESSIBILITY REQUIREMENTS
1/4" = 1'-0"

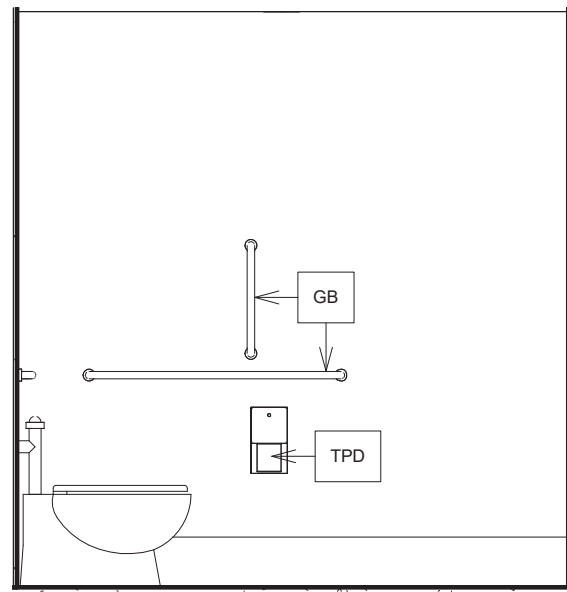

3 RR 120 NORTH ELEVATION
3/8" = 1'-0"

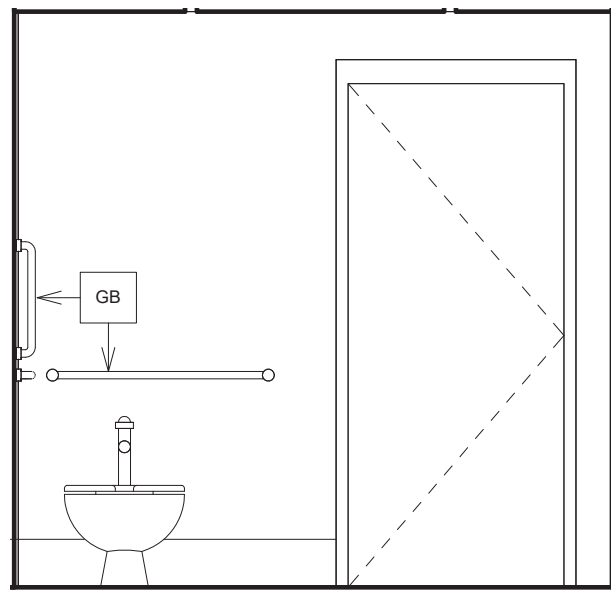

4 RR 120 EAST ELEVATION
3/8" = 1'-0"

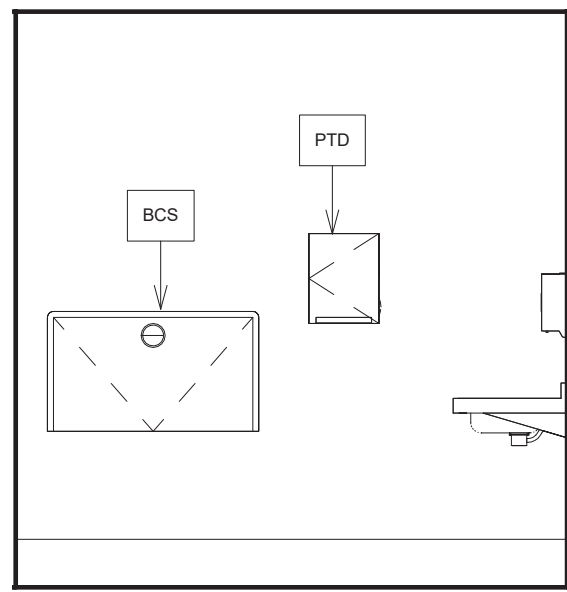

5 RR 120 SOUTH ELEVATION
3/8" = 1'-0"

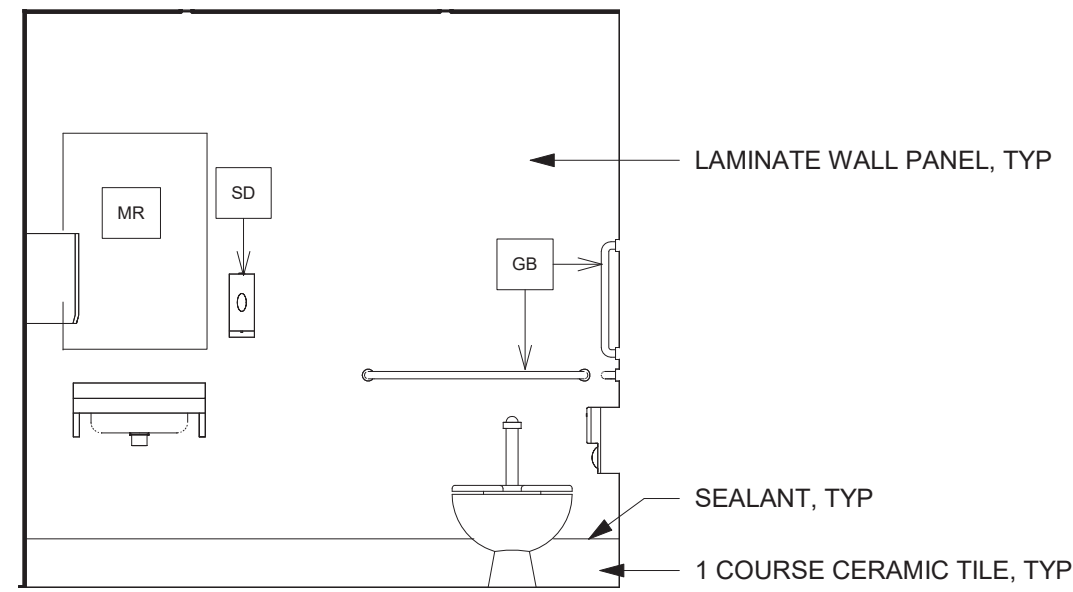

6 RR 120 WEST ELEVATION
3/8" = 1'-0"

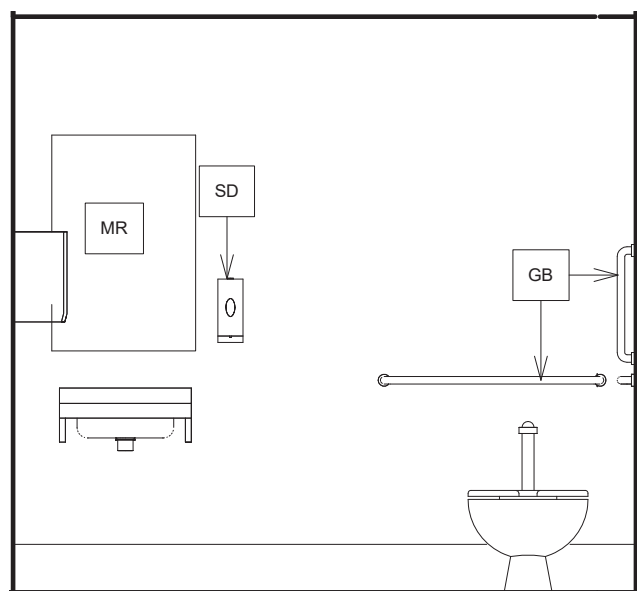

7 RR 121 NORTH ELEVATION
3/8" = 1'-0"

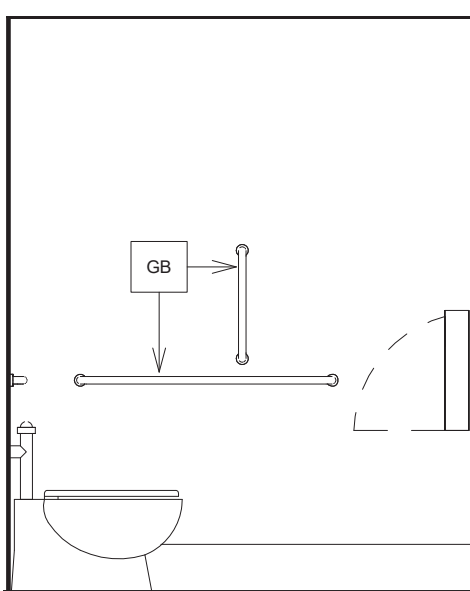

8 RR 121 EAST ELEVATION
3/8" = 1'-0"

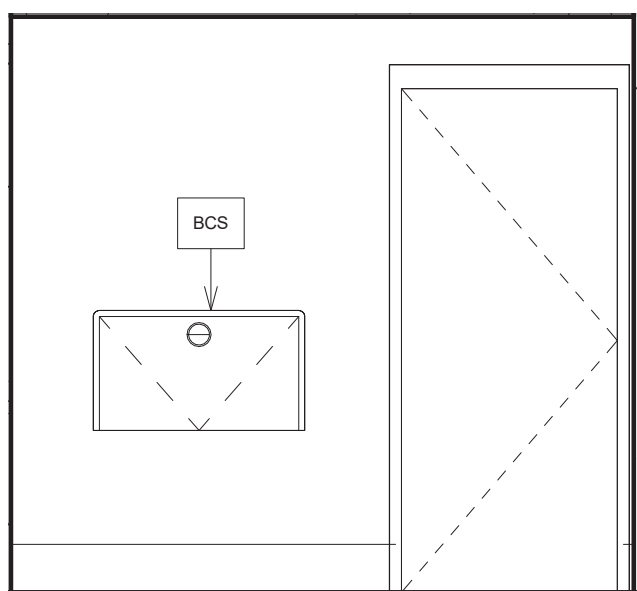

9 RR 121 SOUTH ELEVATION
3/8" = 1'-0"

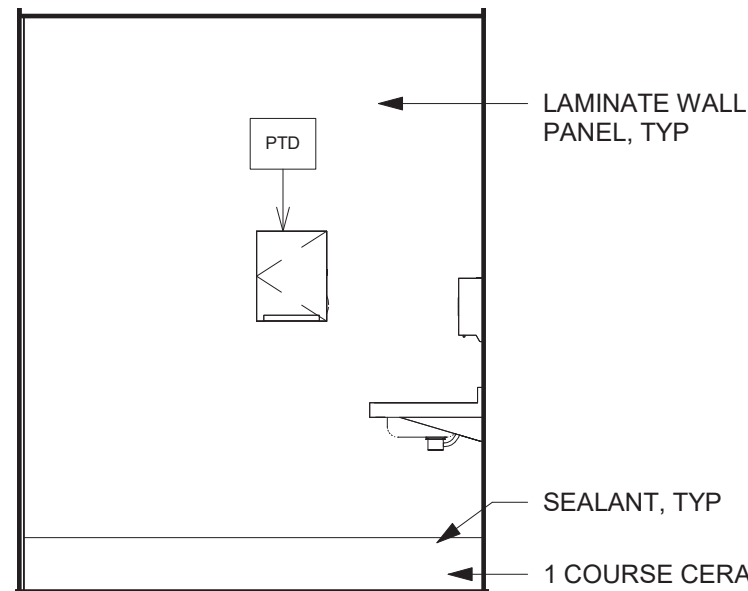

10 RR 121 WEST ELEVATION
3/8" = 1'-0"

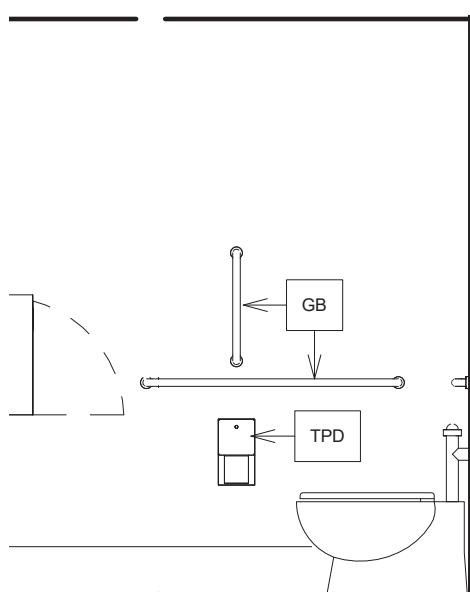

2 RR 122 NORTH ELEVATION
3/8" = 1'-0"

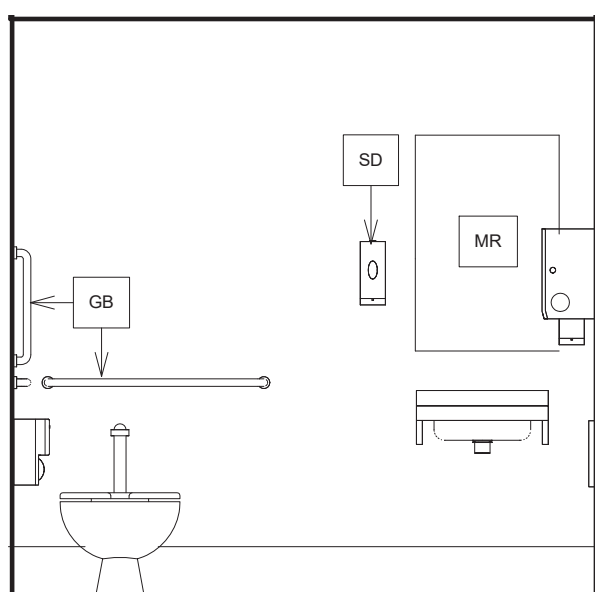

11 RR 122 EAST ELEVATION
3/8" = 1'-0"

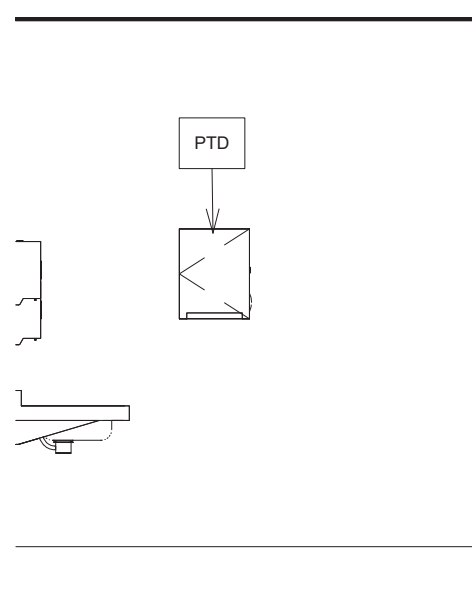

12 RR 122 SOUTH ELEVATION
3/8" = 1'-0"

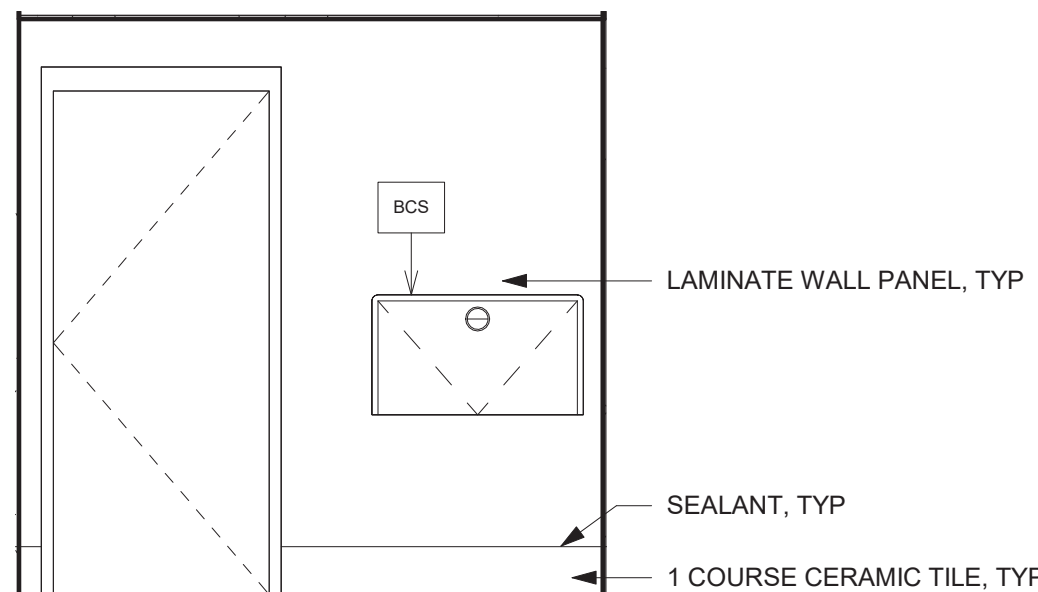

13 RR 122 WEST ELEVATION
3/8" = 1'-0"

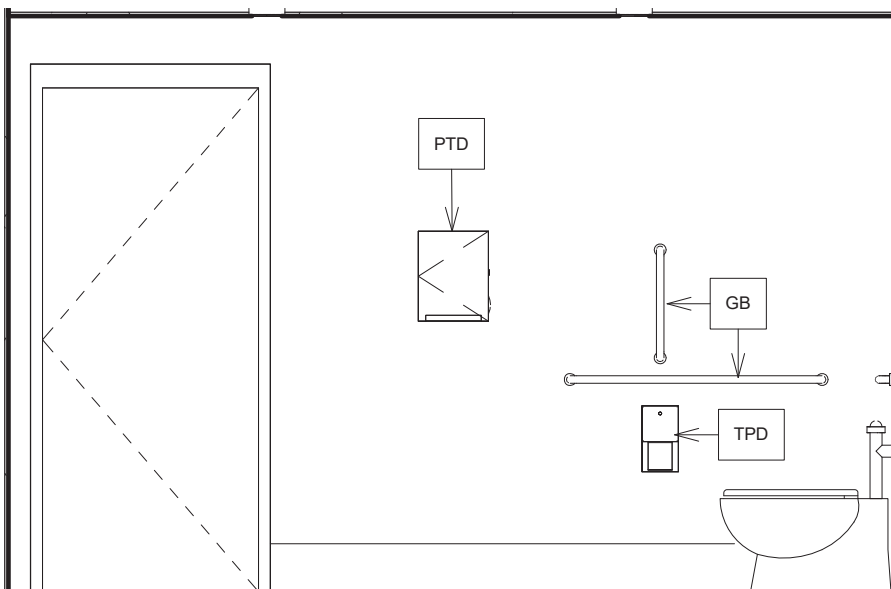

14 RR 123 NORTH ELEVATION
3/8" = 1'-0"

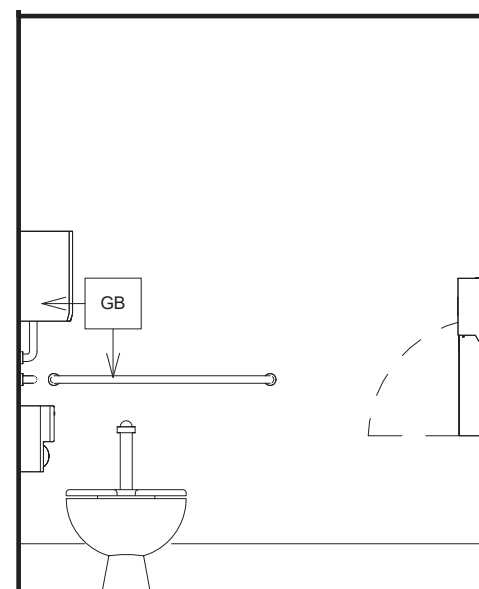

15 RR 123 EAST ELEVATION
3/8" = 1'-0"

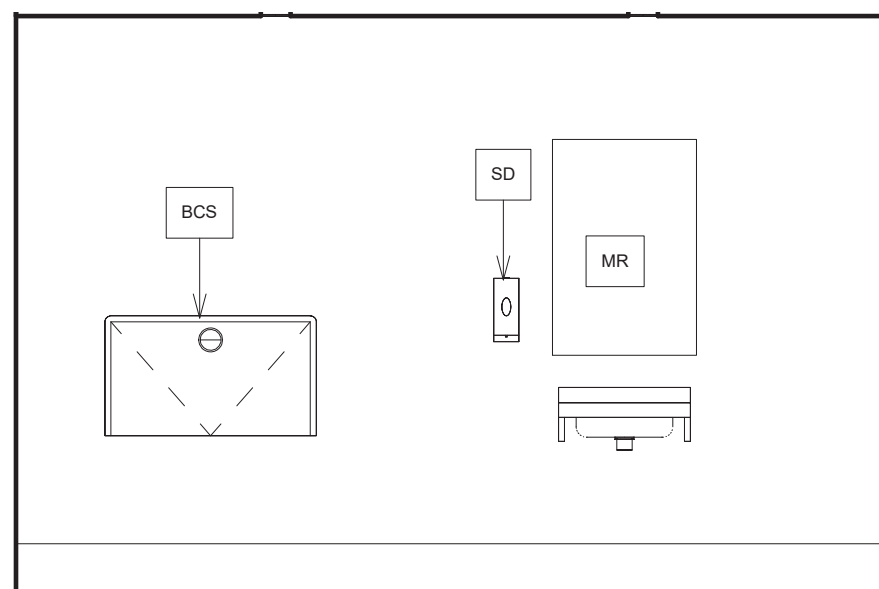

16 RR 123 SOUTH ELEVATION
3/8" = 1'-0"

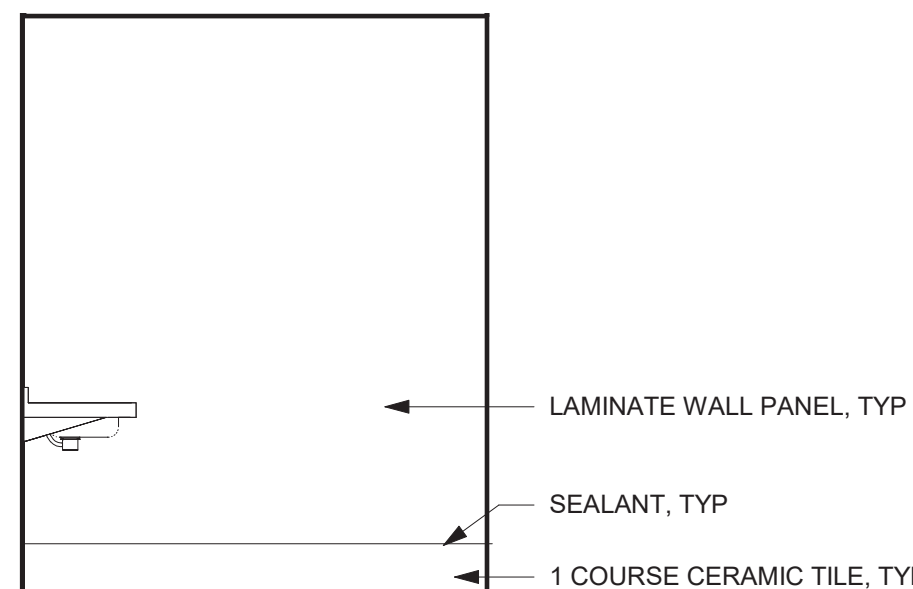

17 RR 123 WEST ELEVATION
3/8" = 1'-0"

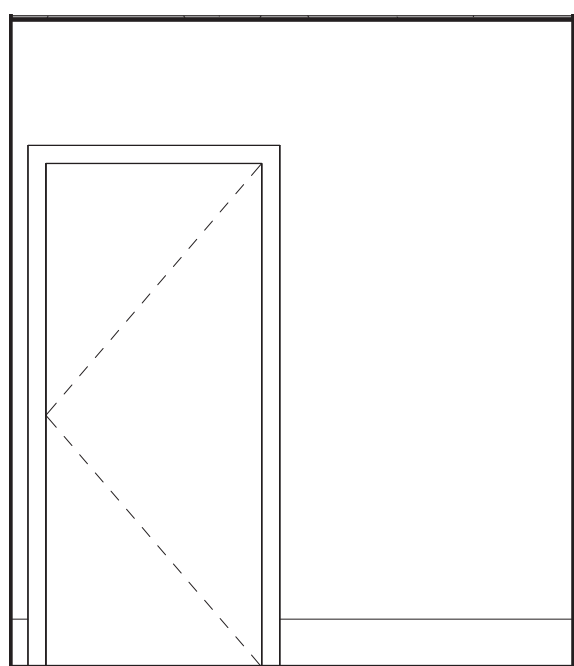

19 STAFF RR NORTH ELEVATION
3/8" = 1'-0"

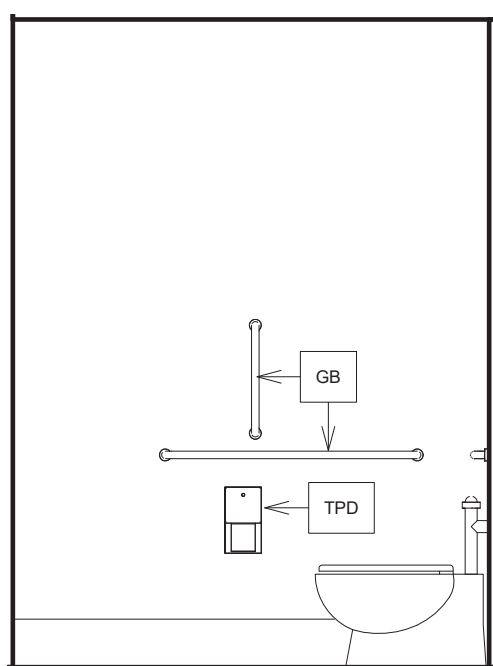

20 STAFF RR EAST ELEVATION
3/8" = 1'-0"

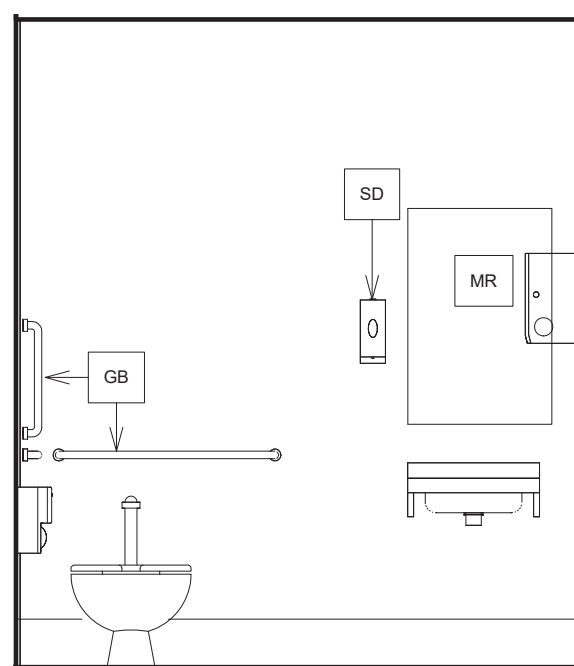

21 STAFF RR SOUTH ELEVATION
3/8" = 1'-0"

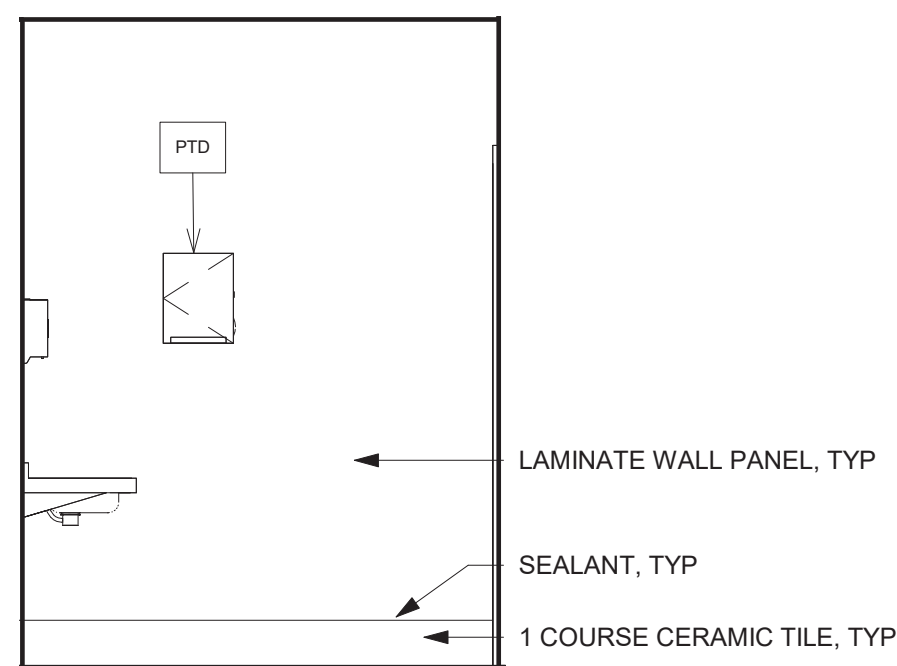

22 STAFF RR WEST ELEVATION
3/8" = 1'-0"

TOILET ROOM ACCESSORIES	
MARK	ACCESSORY
TPD	TOILET PAPER DISPENSER
PTD	PAPER TOWEL DISPENSER
MR	MIRROR
GB	GRAB BAR
BCS	BABY CHANGING STATION
SD	SOAP DISPENSER
AHD	AUTOMATIC HAND DRYER
NOTES	
1. PROVIDE SOLID WOOD BLOCKING IN ALL DRYWALL PARTITIONS FOR MOUNTING OF TOILET ACCESSORIES	
2. INSTALL PER MANUFACTURERS INSTRUCTIONS FOR H.C. ACCESSIBILITY.	
* ALL DIMENSIONS SHOWN TO TOILET ACCESSORIES AND FIXTURES ARE FROM FACE OF FINISH	

ISSUED FOR BIDDING: 5/20/25

ISSUES AND REVISIONS

© THIS DRAWING AND THE CONTENTS THEREOF ARE THE SOLE AND COPYRIGHTED PROPERTY OF BUTLER ROWLAND MAYS ARCHITECTS, LLP AND MAY NOT BE REPRODUCED, COPIED OR REPRODUCED BY ANY METHOD FOR ANY PURPOSE WITHOUT THE EXPRESS WRITTEN CONSENT OF BUTLER ROWLAND MAYS ARCHITECTS, LLP.

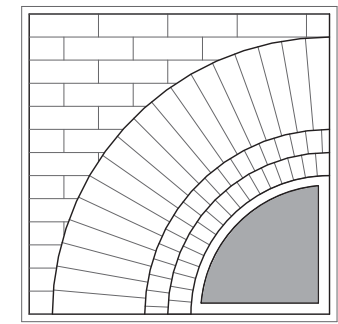

**BUTLER
ROWLAND
MAYS**
ARCHITECTS, LLP

57 West High Street
Ballston Spa
New York 12020

P: 518-885-1255
F: 518-885-1266
www.brmarchitects.com

Addition & Interior Renovations

for the
**Marlboro
Free Library**

1251 Rte 9W
Marlboro, NY 12542

PROJECT

CONSULTANT

CONSULTANT

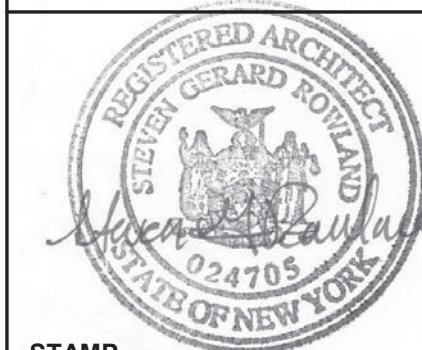

STAMP

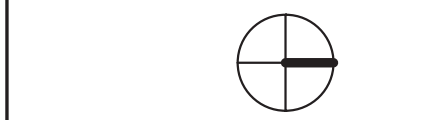

CALLLED NORTH

DWN. BY: MB
SCALE: As Indicated
JOB NO.: 23-46-06
DATE: 02/03/25

RESTROOM PLANS & ELEVATIONS

TITLE

A400

DWG. NO.

ISSUES AND REVISIONS

© THIS DRAWING AND THE CONTENTS THEREOF ARE THE SOLE AND COPYRIGHTED PROPERTY OF BUTLER ROWLAND MAYS ARCHITECTS, LLP AND MAY NOT BE ALTERED, COPIED OR REPRODUCED BY ANY METHOD FOR ANY PURPOSE WITHOUT THE EXPRESS WRITTEN CONSENT OF BUTLER ROWLAND MAYS ARCHITECTS, LLP.

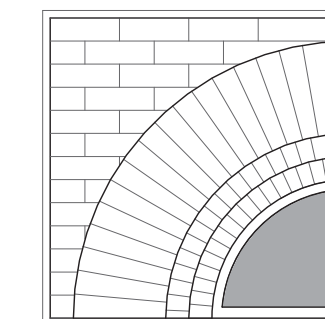

**BUTLER
ROWLAND
MAYS**
ARCHITECTS, LLP

Addition & Interior Renovations

for the
Marlboro
Free Library

1251 Rte 9W
Marlboro, NY 12542

PROJECT

CONSULTANT

CONSULTANT

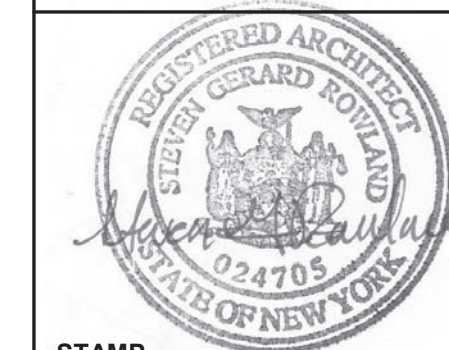

STAMP

CALLED NORTH

DWN. BY: Author
SCALE: As indicated
JOB NO.: 23-46-06
DATE: 03/12/25

MILLWORK

TITLE

A600

DWG. NO.

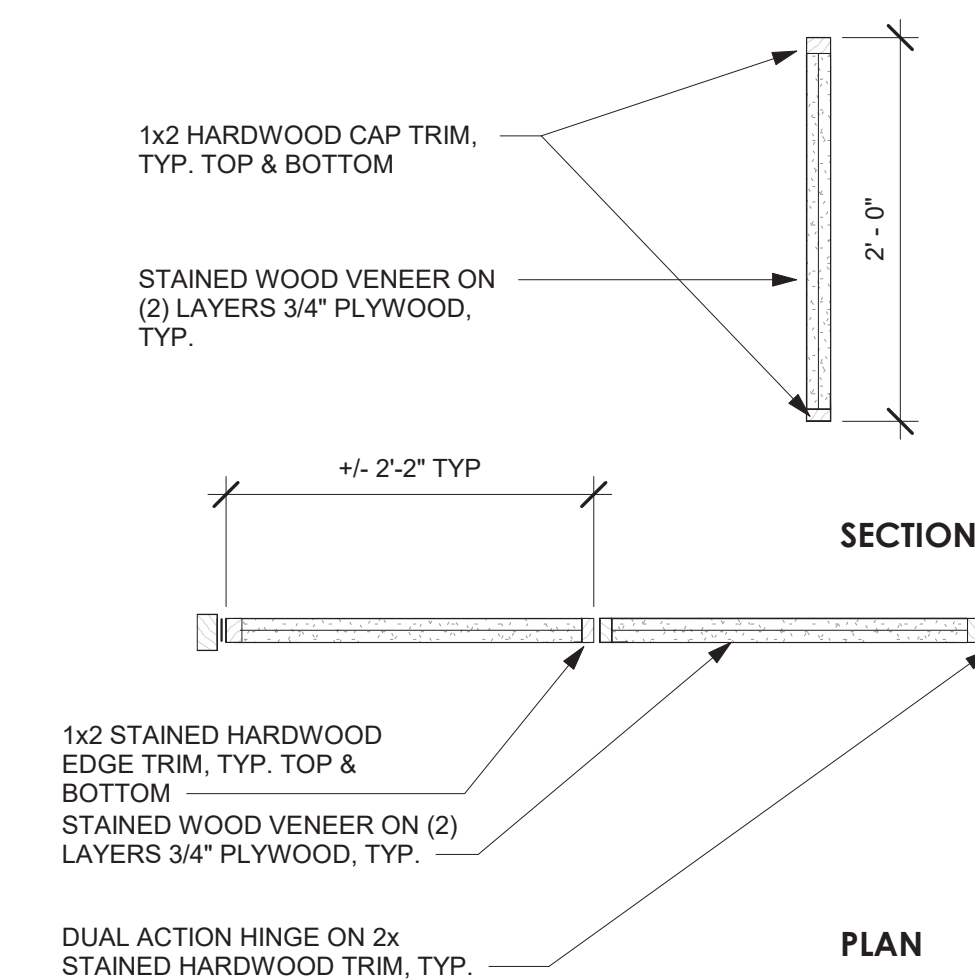
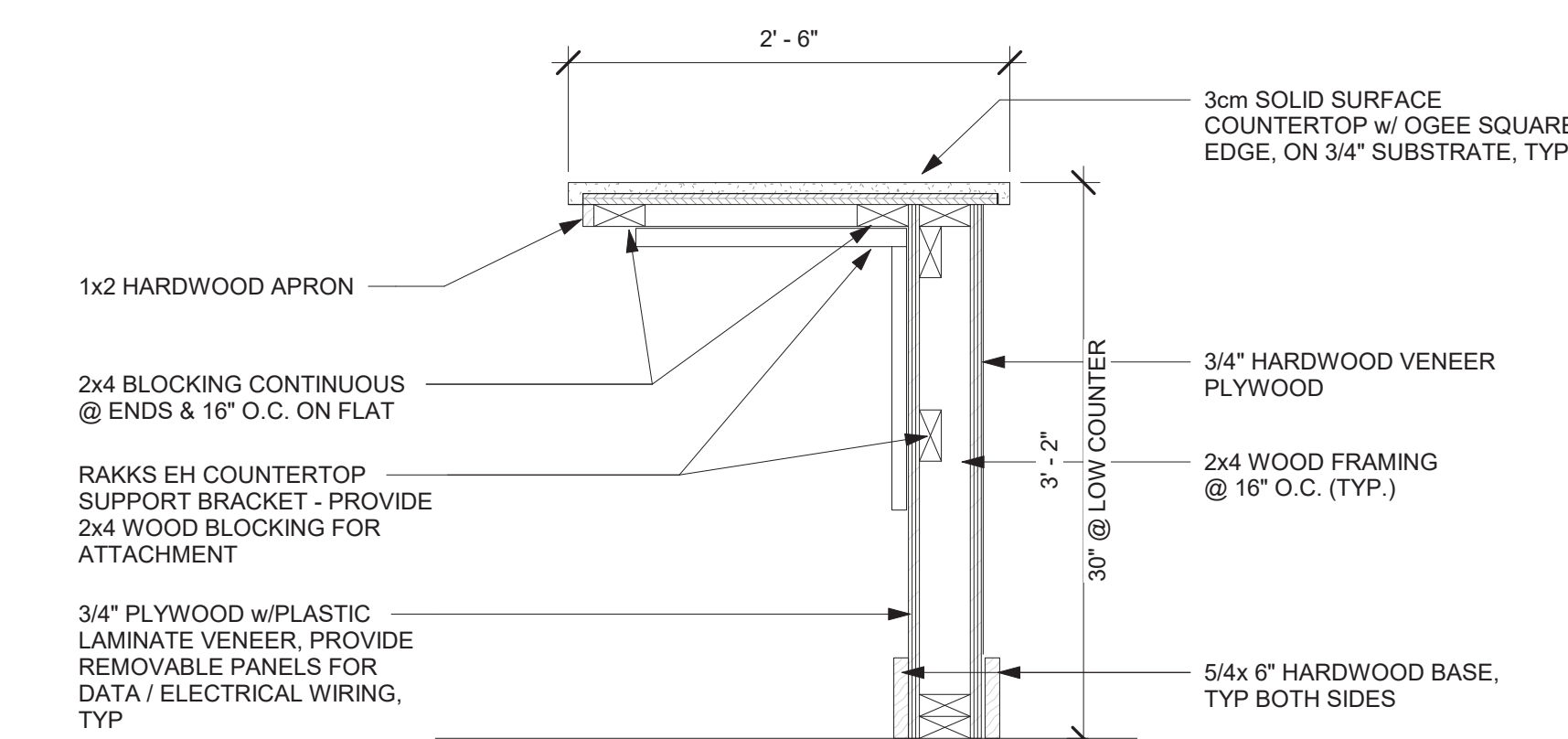
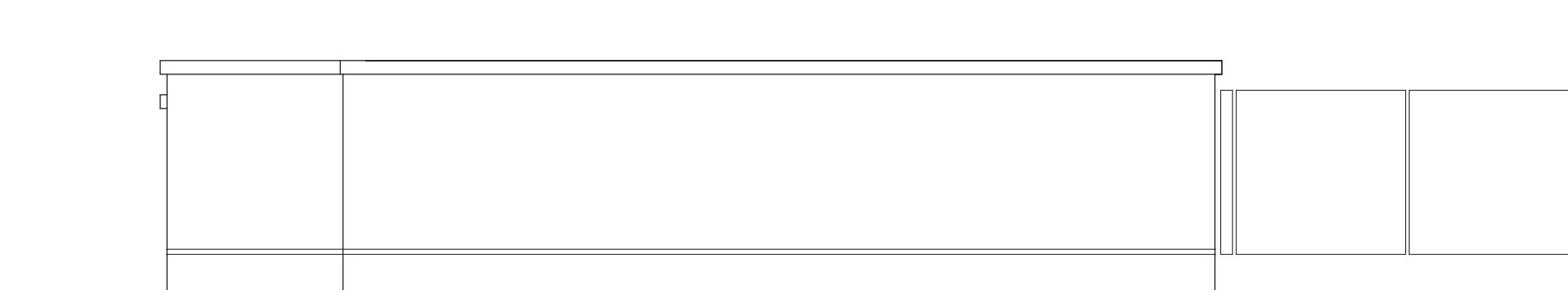
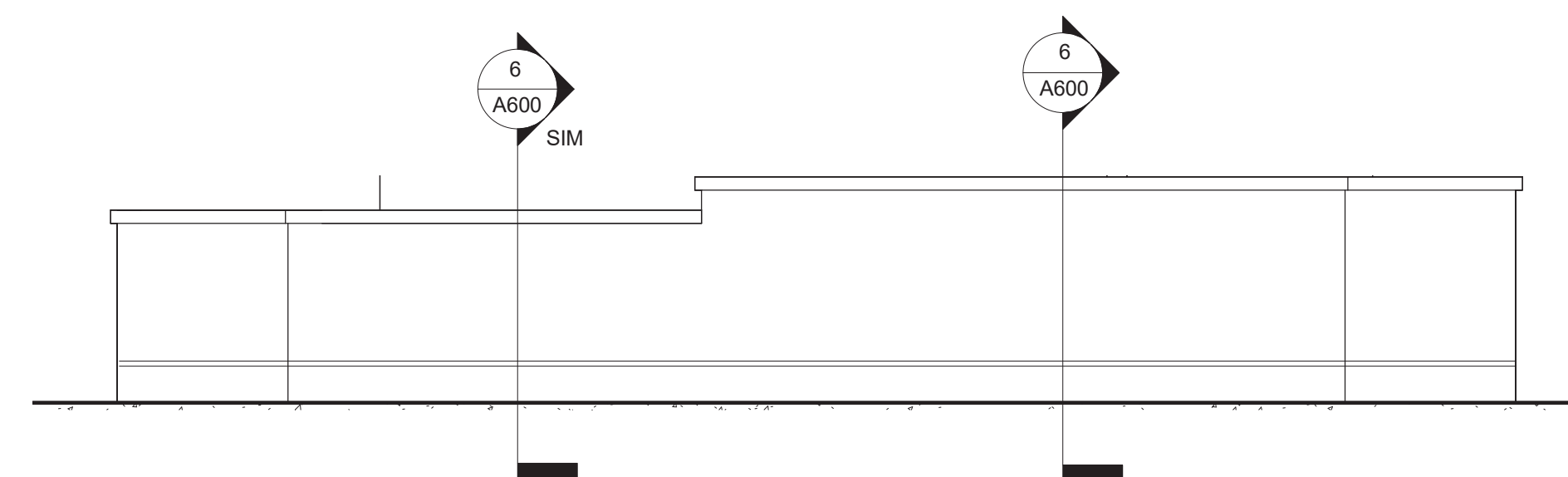
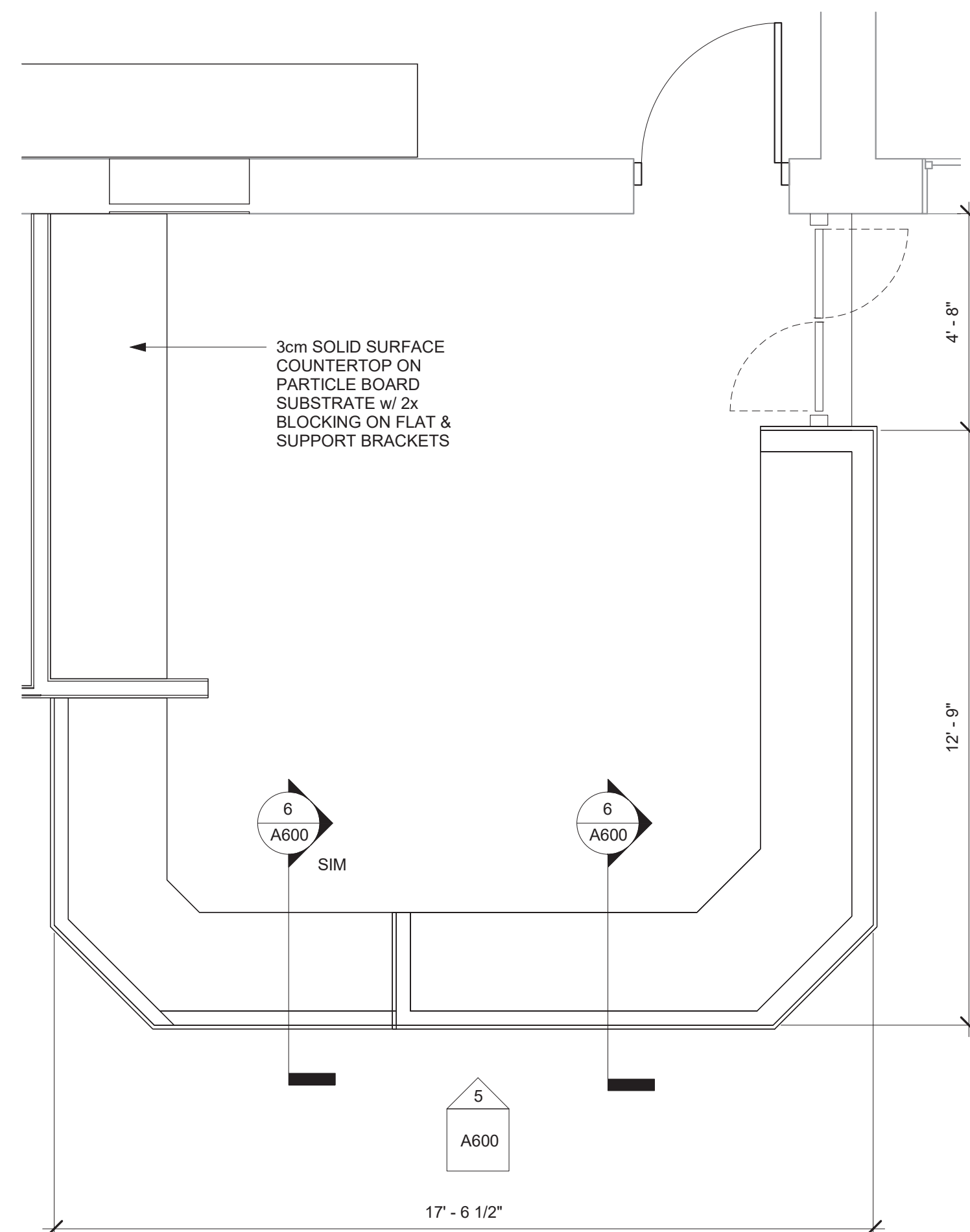
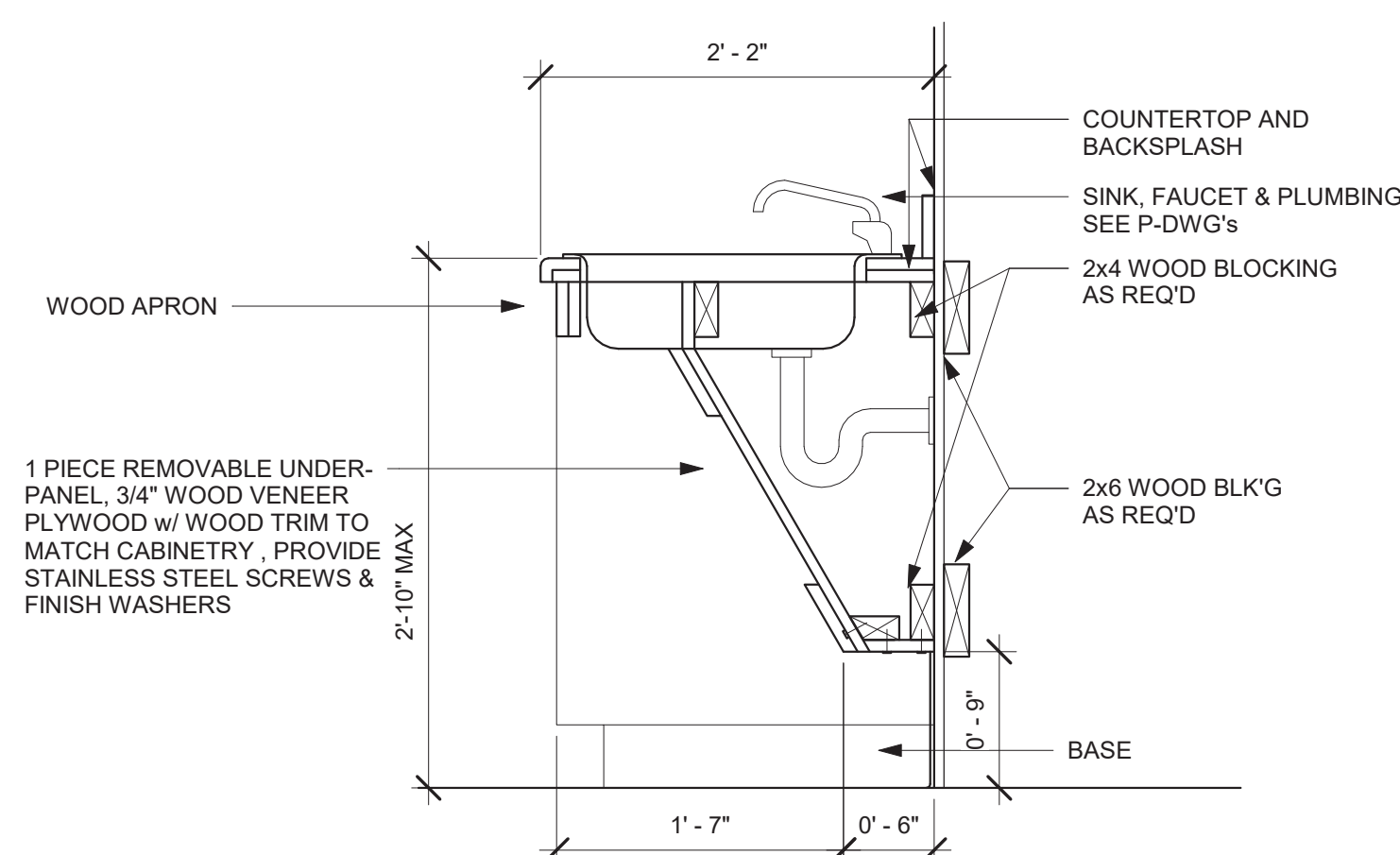
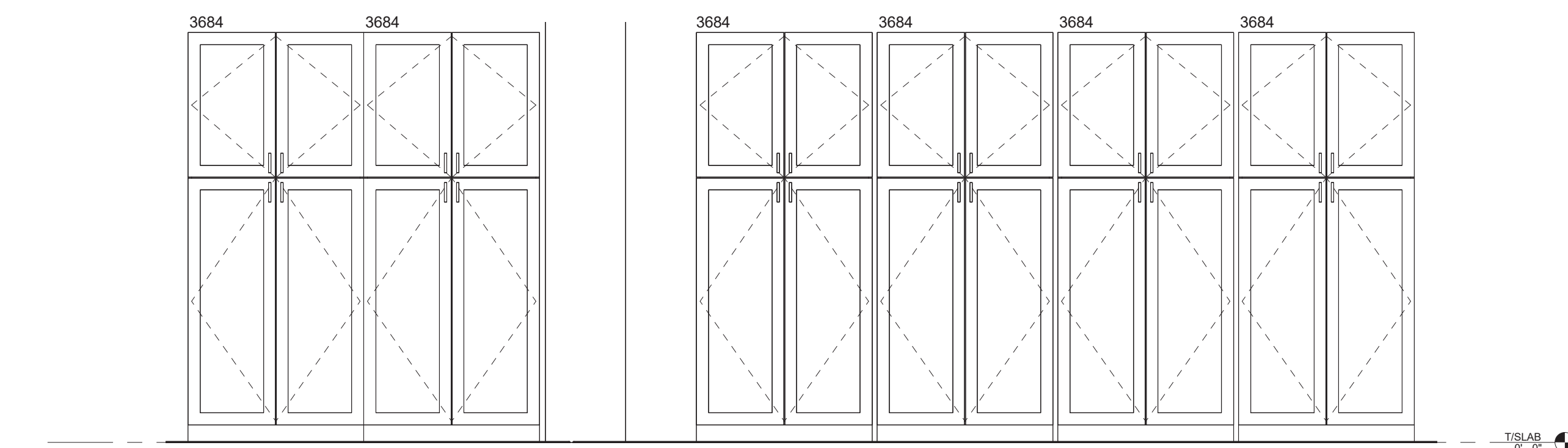
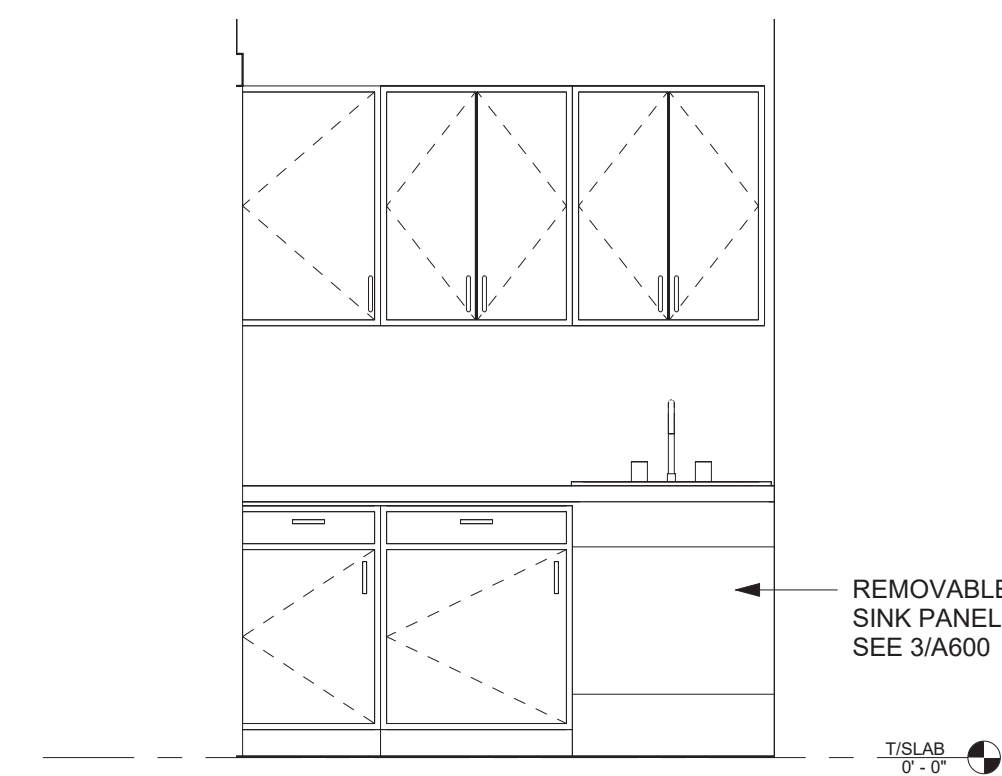
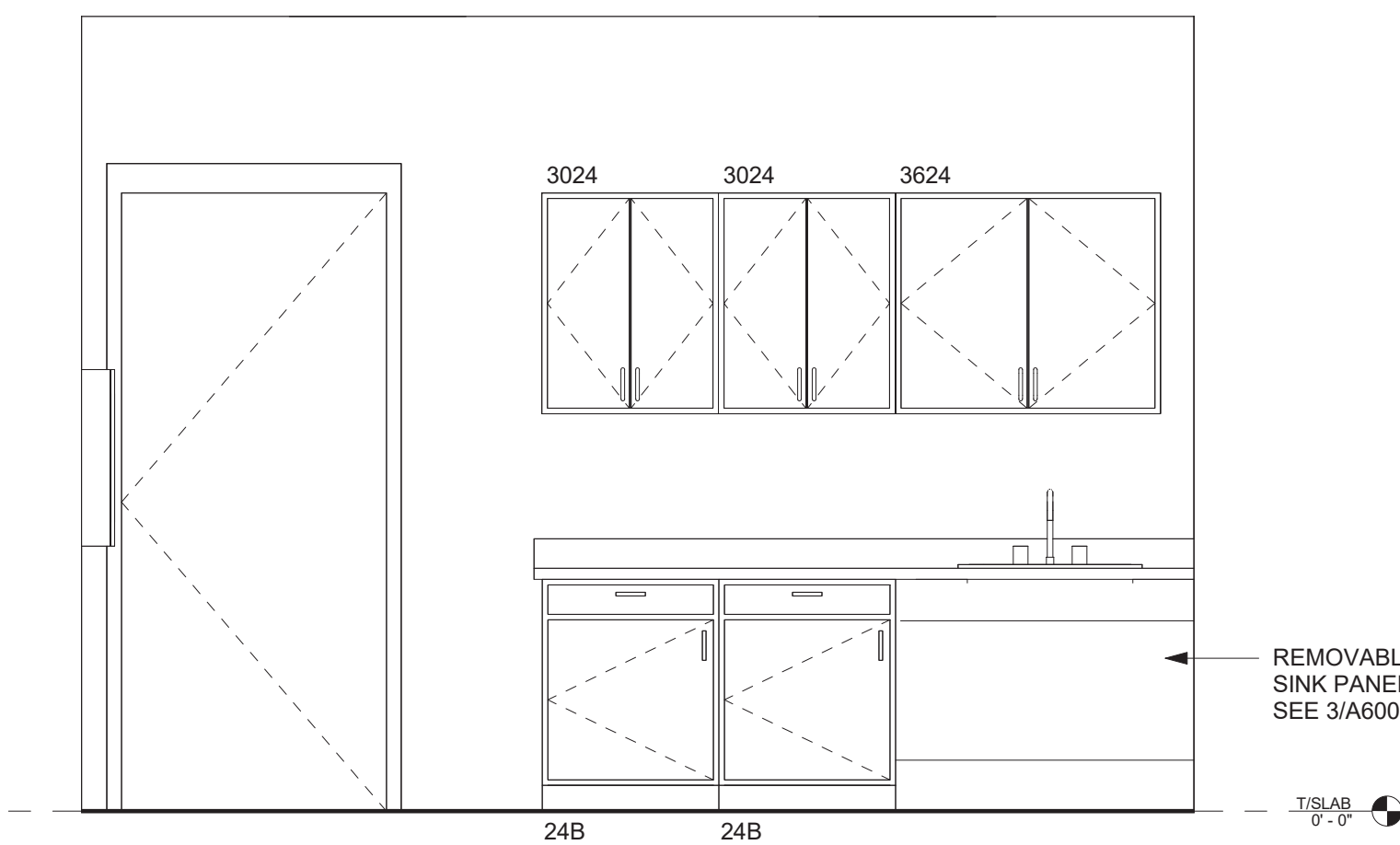
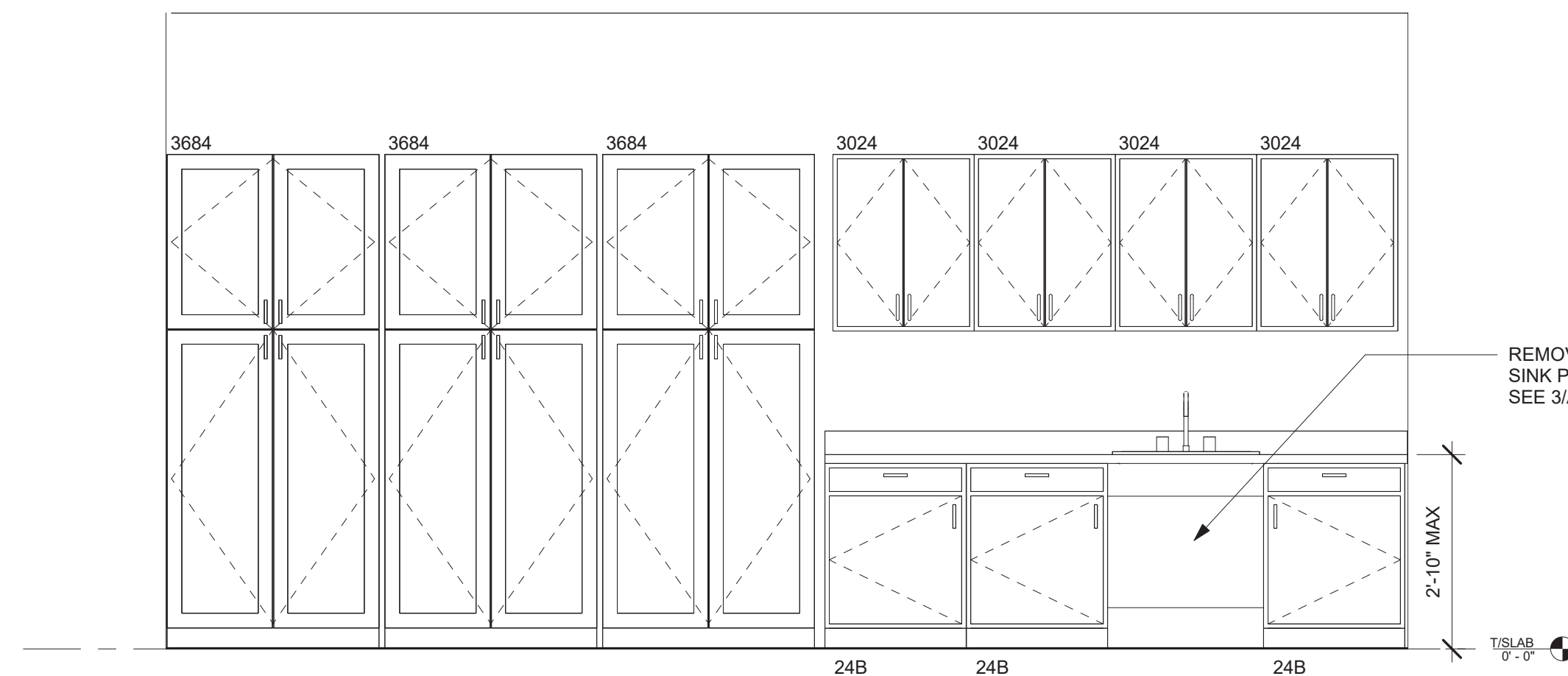

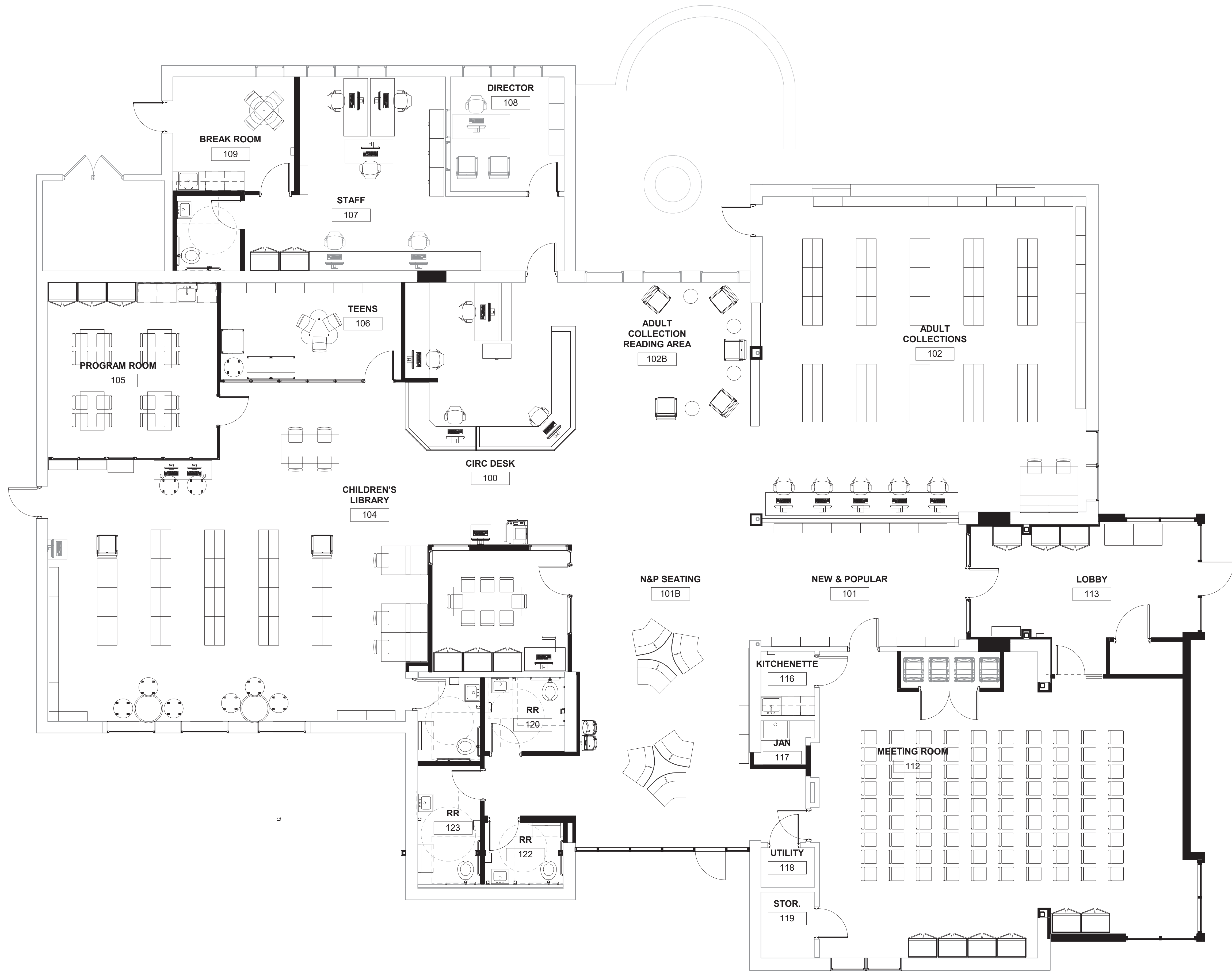

1 FURNITURE FLOOR PLAN
3/16" = 1'-0"

ISSUED FOR BIDDING: 5/20/25

ISSUES AND REVISIONS

© THIS DRAWING AND THE CONTENTS THEREOF ARE THE SOLE AND COPYRIGHTED PROPERTY OF BUTLER ROWLAND MAYS ARCHITECTS, LLP AND MAY NOT BE ALTERED, COPIED OR REPRODUCED BY ANY METHOD FOR ANY PURPOSE WITHOUT THE EXPRESS WRITTEN CONSENT OF BUTLER ROWLAND MAYS ARCHITECTS, LLP.

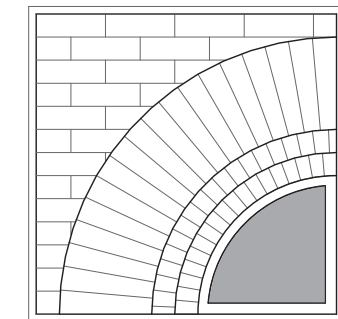

**BUTLER
ROWLAND
MAYS**
ARCHITECTS, LLP

57 West High Street
Ballston Spa
New York 12020

P: 518-885-1255
F: 518-885-1266
www.brmarchitects.com

Addition & Interior
Renovations

for the
**Marlboro
Free Library**

1251 Rte 9W
Marlboro, NY 12542

PROJECT

CONSULTANT

CONSULTANT

STAMP

CALLED NORTH

DWN. BY: Author
SCALE: 3/16" = 1'-0"
JOB NO.: 23-48-08
DATE: 11/08/23

**FURNITURE
PLAN**

TITLE

F100

DWG. NO.